सत्यमेव जयते

भारत में समय का उपयोग-2019
Time Use in India-2019

समय के उपयोग का सर्वेक्षण
Time Use Survey (TUS)

(जनवरी- दिसम्बर 2019)
(January - December 2019)

NSO INDIA
Data for Development

भारत सरकार
Government of India
सांख्यिकी और कार्यक्रम कार्यान्वयन मंत्रालय
Ministry of Statistics & Programme Implementation
राष्ट्रीय सांख्यिकीय कार्यालय
National Statistical Office

www.mospi.gov.in GoIStats GoIStats goistats

सत्यमेव जयते

भारत में समय का उपयोग-2019

Time Use in India-2019

समय के उपयोग का सर्वेक्षण

Time Use Survey (TUS)

(जनवरी- दिसम्बर 2019)

(January - December 2019)

Data for Development

भारत सरकार

Government of India

सांख्यिकी और कार्यक्रम कार्यान्वयन मंत्रालय

Ministry of Statistics and Programme Implementation

राष्ट्रीय सांख्यिकीय कार्यालय

National Statistical Office

www.mospi.gov.in GoIStats GoIStats goistats

प्रस्तावना

राष्ट्रीय सांख्यिकीय कार्यालय (एनएसओ) द्वारा जनवरी 2019 में पहली बार देश में व्यक्तियों द्वारा की जाने वाली गतिविधियों और इन गतिविधियों में प्रयुक्त समय के संबंध में जानकारी एकत्र करने के लिए समय के उपयोग का सर्वेक्षण (टीयूएस) प्रारम्भ किया गया । जनवरी - दिसंबर 2019 के दौरान 6 वर्ष तथा उससे अधिक आयु के व्यक्तियों के संबंध में उनके परिवारों से समय के उपयोग संबंधी जानकारी एकत्र की गई। समय के उपयोग का सर्वेक्षण(टीयूएस) द्वारा भुगतान गतिविधियों, गैर भुगतान देखभाल गतिविधियों, अवैतनिक स्वयंसेवी कार्य, अवैतनिक घरेलू सेवा उत्पादन गतिविधियाँ, शिक्षण, सामाजीकरण, अवकाश गतिविधियाँ एवं स्व-देखभाल इत्यादि गतिविधियों में व्यक्तियों की भागीदारी तथा इस संबंध में लगने वाले समय का आकलन किया गया ।

यह रिपोर्ट ग्रामीण और शहरी दोनों क्षेत्रों में लिंग, आयु, आदि के विभिन्न विसंयोजन स्तरों पर समय उपयोग के संकेतकों का अनुमान उपलब्ध करवाती है। इनका उपयोग विभिन्न विभागों द्वारा नियोजन, नीति निर्माण, निर्णय समर्थन और अन्य सांख्यिकीय अभ्यासों के लिए तथा सरकार के मंत्रालयों, अन्य संगठनों, शिक्षाविदों, शोधकर्ताओं और विद्वानों द्वारा इनपुट के रूप में किया जा सकता है ।

राष्ट्रीय सांख्यिकीय कार्यालय (एनएसओ) के सर्वेक्षण अभिकल्प एवं अनुसंधान प्रभाग (एसडीआरडी) ने समय के उपयोग का सर्वेक्षण और इस रिपोर्ट को तैयार करने के लिए सर्वेक्षण पद्धति का विकास किया। क्षेत्र संकार्य प्रभाग (एफओडी) द्वारा क्षेत्रीय कार्य का निष्पादन किया गया, जबकि समंक विधायन और सारणीकरण का कार्य समंक गुणवत्ता और आश्वासन प्रभाग (डीक्यूएडी) द्वारा किया गया। सर्वेक्षण समन्वय प्रभाग (एससीडी) द्वारा सर्वेक्षण से संबंधित विभिन्न गतिविधियों का समन्वय किया गया।

सर्वेक्षण के विभिन्न चरणों में उनके मूल्यवान मार्गदर्शन के लिए मैं श्रम बल सांख्यिकी संबंधी स्थायी समिति (एससीएलएफएस), आर्थिक सांख्यिकी संबंधी स्थायी समिति (एससीइएस) और राष्ट्रीय सांख्यिकीय आयोग (एनएससी) के सदस्यों के प्रति हार्दिक आभार प्रकट करता हूँ । मैं इस रिपोर्ट को तैयार करने में शामिल एनएसओ के विभिन्न प्रभागों के अधिकारियों द्वारा किए गए प्रयासों के लिए उनकी भी सराहना करता हूं। मुझे आशा है कि यह रिपोर्ट योजनाकारों, नीति निर्माताओं, शिक्षाविदों और शोधकर्ताओं के लिए उपयोगी सिद्ध होगी।

(असित कुमार साधु)
महानिदेशक (एनएसएस)

नई दिल्ली
सितंबर 2020

PREFACE

The National Statistical Office (NSO) launched the first Time Use Survey (TUS) in the country in January 2019 to collect information on the activities that are performed by the population and the duration of time for which such activities are performed. The information on time use was collected for persons of age 6 years and above from the households during January – December 2019. The TUS has measured participation and time spent by the persons in paid activities, unpaid caregiving activities, unpaid volunteer work, unpaid domestic service producing activities, learning, socializing, leisure activities, self-care activities, etc.

This Report provides estimates of indicators of time use in both rural and urban areas with different levels of disaggregation like gender, age, etc. These can be used for planning, policy formulation, decision support and as input for further statistical exercises by various Departments and Ministries of the Government, other organisations, academicians, researchers and scholars.

The Survey Design and Research Division (SDRD) of NSO undertook the development of survey methodology for the Time Use Survey and the preparation of this report. The field work was carried out by the Field Operations Division (FOD) while the data processing and tabulation work was done by the Data Quality and Assurance Division (DQAD). The Survey Coordination Division (SCD) coordinated various activities pertaining to the survey.

I am highly thankful to the members of the Standing Committee on Labour Force Statistics (SCLFS), Standing Committee on Economic Statistics (SCES) and National Statistical Commission (NSC) for their valuable guidance at various stages of the survey. I also place on record my appreciation for the efforts made by officers of different Divisions of the NSO involved in the preparation of this report. I hope this report will be found useful by planners, policy makers, academicians and researchers.

New Delhi
September 2020

(Asit Kumar Sadhu)
Director General (NSS)

मुख्यबातें

सर्वेक्षण की अवधि

- "समय के उपयोग का सर्वेक्षण" राष्ट्रीय सांख्यिकीय कार्यालय द्वारा संचालित इस तरह का प्रथम सर्वेक्षण है।
- यह सर्वेक्षण जनवरी 2019 से दिसम्बर 2019 की अवधि के दौरान संचालित किया गया।

सर्वेक्षण की व्याप्ति

- यह सर्वेक्षण प्रथम चरण इकाई (FSU) में 9,945 (5,947 ग्रामीण क्षेत्रों में एंव 3,998 नगरीय क्षेत्रों में) में फैला हुआ था।
- यह 1,38,799 परिवारों (ग्रामीण : 82,897 और नगरीय 55,902) में व्याप्त था।
- चयनित परिवारों के 6 वर्ष एवं उससे अधिक उम्र के प्रत्येक सदस्य की अन्तर्वीक्षा की गई।
- 6 वर्ष और उससे अधिक उम्र के 4,47,250 व्यक्तियों (ग्रामीण 2,73,195 एवं नगरीय 1,74,055) से सूचना संग्रहित की गई ।
- यह सर्वेक्षण अंडमान एंव निकोबार द्वीप समूहों के ग्रामीण क्षेत्रों, जहां पहुँचना कठिन था को छोड़कर संपूर्ण भारतीय संघ में व्याप्त था।

आँकड़ों का सन्दर्भ

- समय के उपयोग का आँकड़ा वैयक्तिक अन्तर्वीक्षा पद्धति के माध्यम से संग्रहित किया गया।
- समय के उपयोग पर संग्रहित सूचना, अन्तर्वीक्षा के एक दिन पहले के 4.00 बजे (पूर्वा0) सें आरंभ करके अन्तर्वीक्षा के दिन 4.00 बजे (पूर्वा0) 24 घंटे की अवधि तक आच्छादित थी ।

परिणामों की प्रस्तुति

- समय का उपयोग पर प्रस्तुत परिणाम 6 वर्ष एवं उससे अधिक उम्र के व्यक्तियों पर आधारित है।
- विभिन्न गतिविधियों में व्यतीत समय के उपयोग का प्रतिदिन का आकलन, विभिन्न गतिविधियों में सहभागिता को ध्यान में रखकर किया गया।
- एक दिन में प्रति व्यक्ति का उपलब्ध कुल 1440 मिनट के समय का विभिन्न गतिविधियों मे आवंटन को समझने के लिए, समय के उपयोग के कुछ आकलन सभी व्यक्तियों को संज्ञान में लेते हुए प्रस्तुत किया गया है चाहे वे इन गतिविधियों मे भाग लिए हो या नहीं।
- मुख्य बातों में, निर्धारित समय में केवल प्रमुख गतिविधि के स्थान पर सभी गतिविधियों पर बिचार करते हुए परिणाम प्रस्तुत किया गया है।

कुछ प्राक्कलन की परिभाषा

सहभागिता दर

- किसी भी गतिविधि में एक दिन में सहभागिता दर को संदर्भ अवधि के 24 घंटों के दौरान उस गतिविधि को करने वाले व्यक्तियों के प्रतिशत के रूप में परिभाषित किया गया है।
- गतिविधि 'A' में सहभागिता दर =

$$\frac{\text{गतिविधि 'A' में भाग लेने वाले व्यक्तियों की संख्या}}{\text{व्यक्तियों की कुल संख्या}} * 100$$

प्रति प्रतिभागी एक दिन में खर्च औसत समय का प्राक्कलन

- किसी भी गतिविधि के लिए एक दिन में प्रति प्रतिभागी द्वारा खर्च औसत समय के प्राक्कलन की गणना उन लोगों पर बिचार करते हुए की गई जिन्होंने गतिविधि मे भाग लिया।
- एक दिन मे विभिन्न गतिविधियों में औसत समय का प्राक्कलन केवल गतिविधियों के प्रतिभागियों को देखते हुए दिन के 1440 मिनट में नहीं जुड़ेगा।
- इन प्राक्कलनों को प्रति प्रतिभागी एक दिन में खर्च औसत समय के रुप में संदर्भित किया जाता है
- प्रति प्रतिभागी गतिविधि 'A' में खर्च औसत समय =

$$\frac{\text{प्रतिभागियों द्वारा गतिविधि 'A' में खर्च कुल समय}}{\text{गतिविधि 'A' में भाग लेने वाले व्यक्तियों की कुल संख्या}}$$

प्रति व्यक्ति एक दिन में खर्च औसत समय का प्राक्कलन

- किसी भी गतिविधि के लिए एक दिन में प्रति व्यक्ति द्वारा खर्च औसत समय के प्राक्कलन की गणना उन सभी व्यक्तियों पर विचार करते हुए की गई चाहे वे गतिविधि में भाग लिए हों या नहीं
- इस दृष्टिकोण से विभिन्न गतिविधियों में प्रति व्यक्ति एक दिन के 1440 मिनट कुल समय का वितरण किया जा सकता है और एक दिन के 1440 मिनट के कुल समय में विभिन्न गतिविधियों के प्रतिशत शेयर की गणना की जा सकती है।
- इन प्राक्कलनों को प्रति व्यक्ति एक दिन में खर्च औसत समय के रुप में संदर्भित किया जा सकता है।
- प्रति व्यक्ति गतिविधि 'A' में खर्च औसत समय =

$$\frac{\text{प्रतिभागियों द्वारा गतिविधि 'A' में खर्च कुल समय}}{\text{व्यक्तियों की कुल संख्या}}$$

A. रोजगार और सम्बन्धित गतिविधियों में 6 वर्ष एवं उससे अधिक उम्र के व्यक्तियों की सहभागिता और इन गतिविधियों में प्रति प्रतिभागी द्वारा एक दिन में खर्च किया गया समय

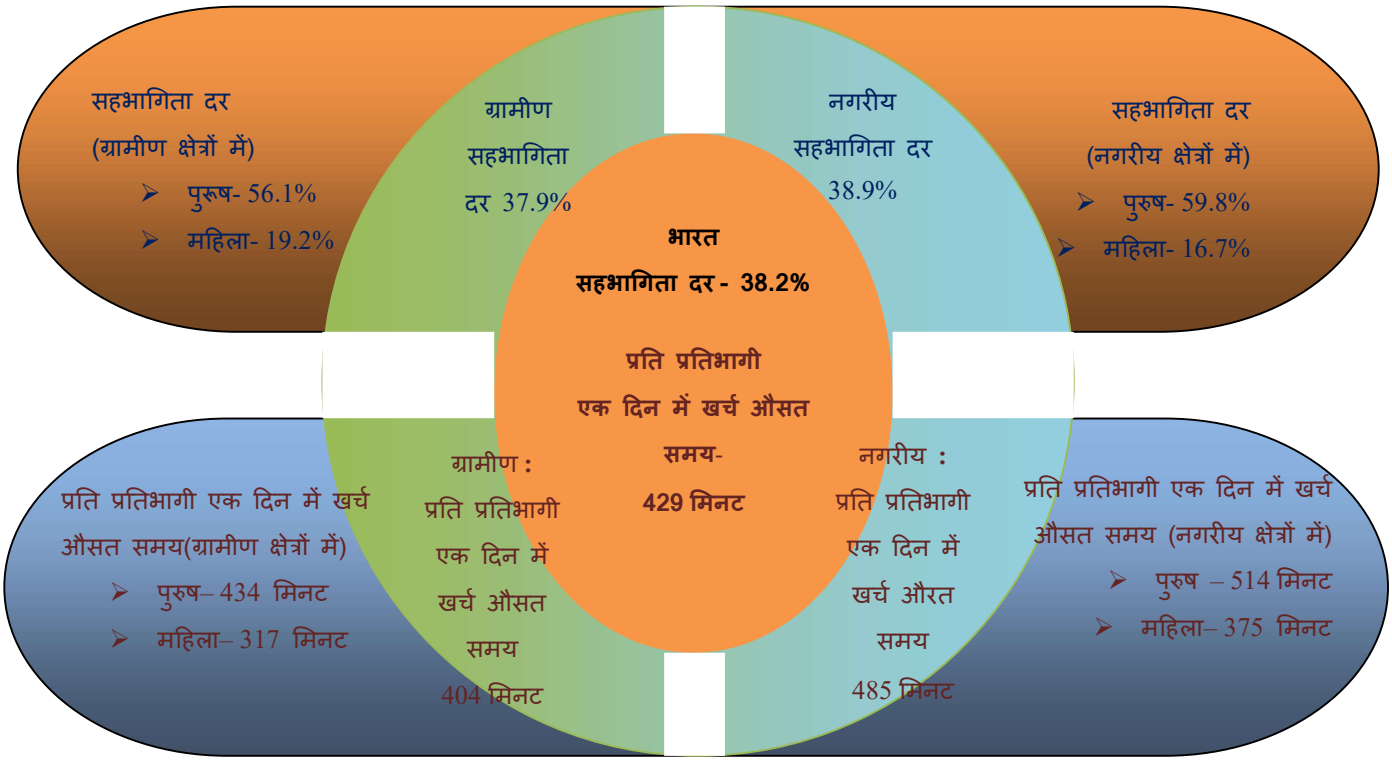

B. स्वंय के अंतिम उपयोग के लिए वस्तुओ के उत्पादन में 6 वर्ष एवं उससे अधिक उम्र के व्यक्तियों की सहभागिता और इन गतिविधियों मे प्रति प्रतिभागी द्वारा एक दिन में खर्च किया गया समय

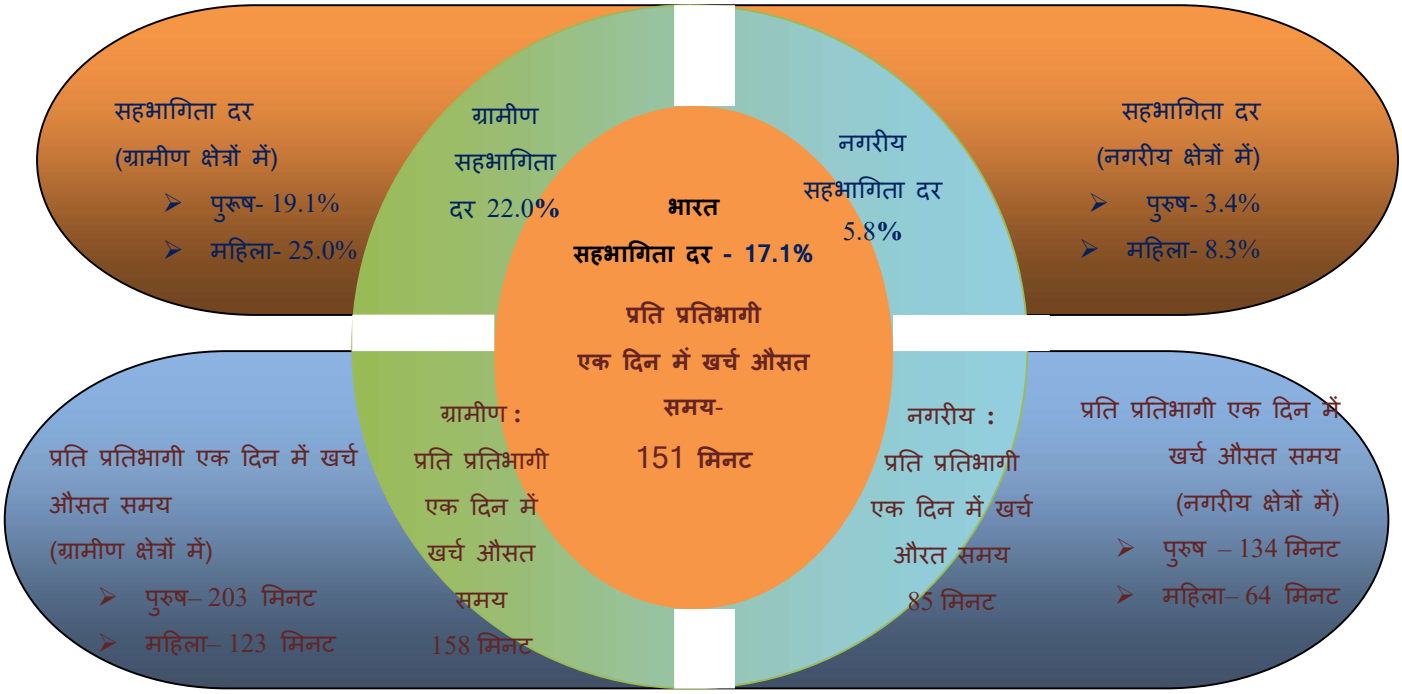

C. परिवार के सदस्यों के लिए अदत्त घरेलु सेवाऐं में 6 वर्ष एवं उससे अधिक उम्र के पारिवार के सदस्यों की सहभागिता और इन गतिविधियों में प्रति प्रतिभागी द्वारा एक दिन में खर्च किया गया समय

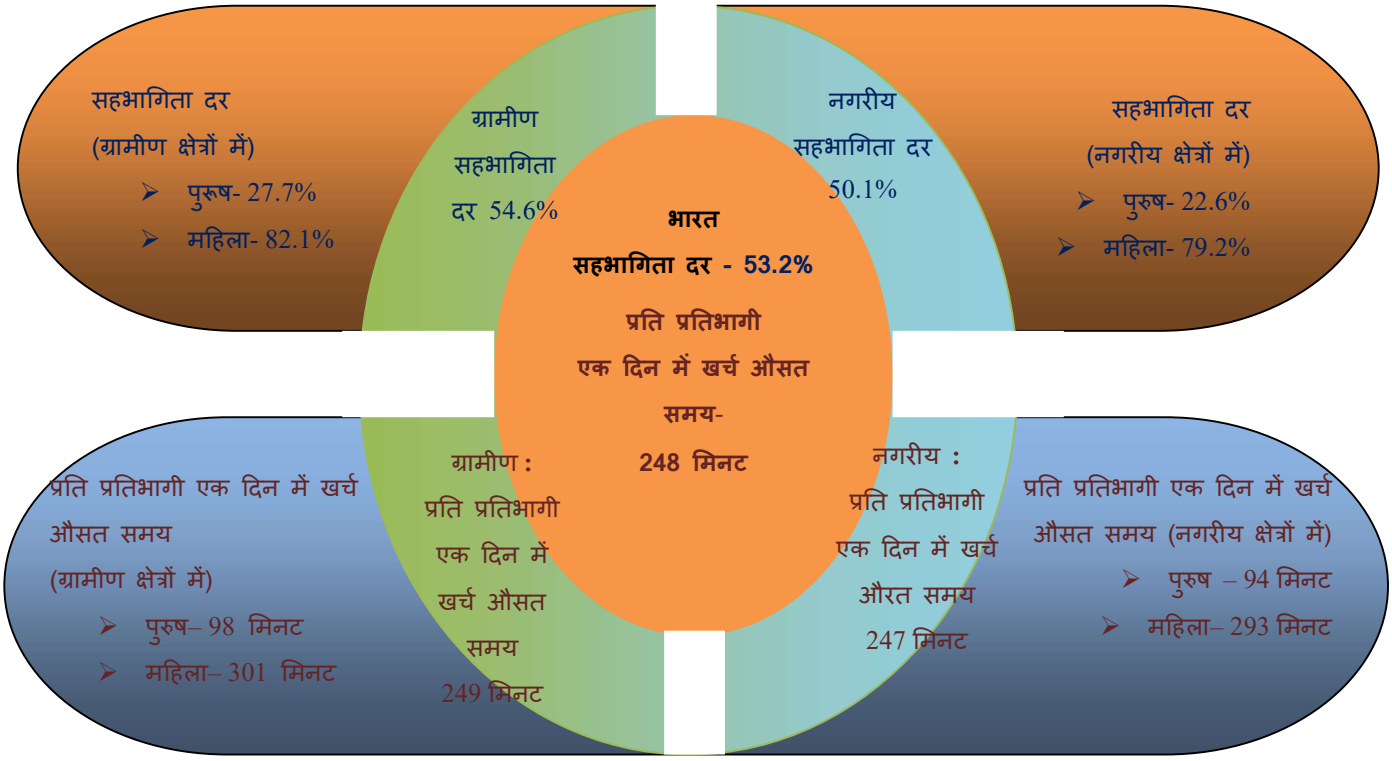

D. परिवार के सदस्यों के लिए देख रेख करने वाली अदत्त सेवाऐं में 6 वर्ष एवं उससे अधिक उम्र के पारिवार के सदस्यों की सहभागिता और इन गतिविधियों में प्रति प्रतिभागी द्वारा एक दिन में खर्च किया गया समय

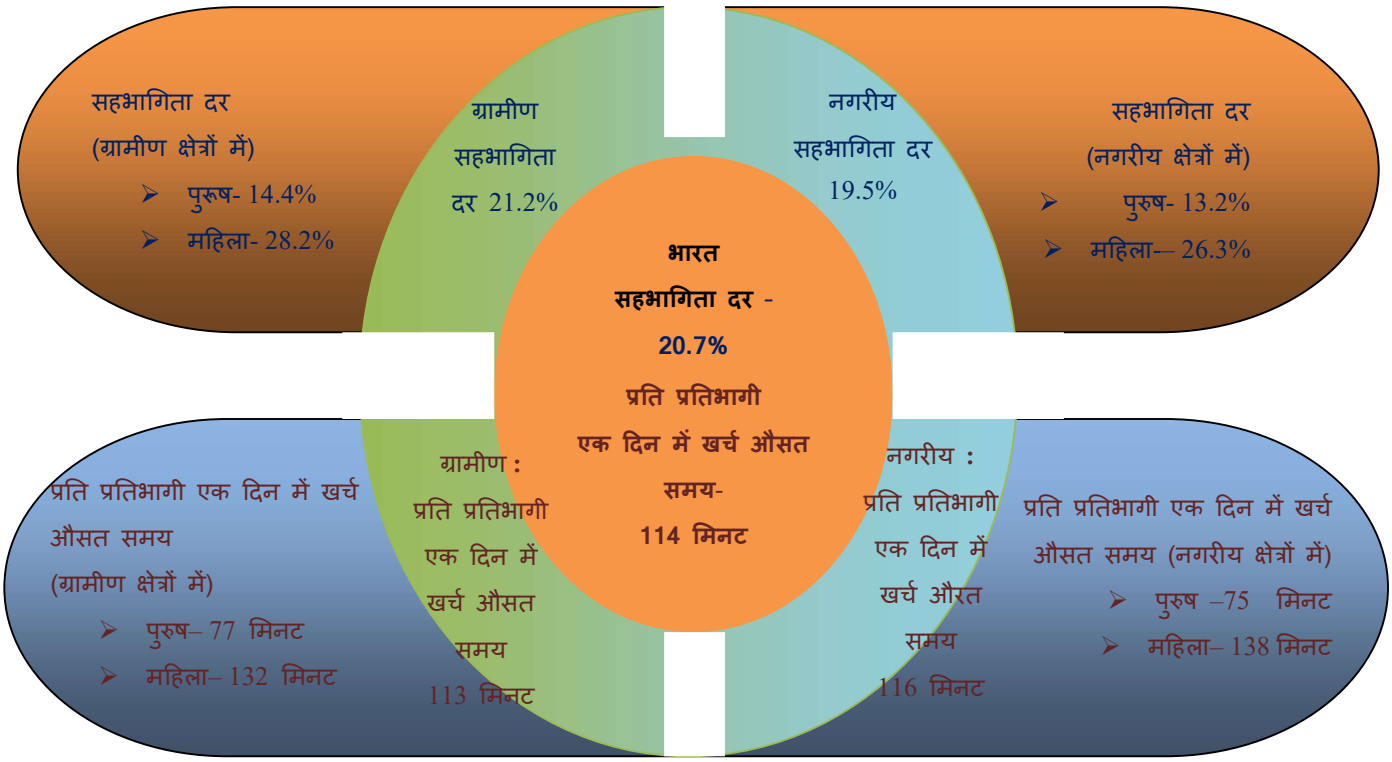

E. अदत्त स्वंय सेवक, प्रशिक्षु एवं अन्य अदत्त कार्य में 6 वर्ष एवं उससे अधिक उम्र के पारिवार के सदस्यों की सहभागिता और इन गतिविधियों में प्रति प्रतिभागी द्वारा एक दिन में खर्च किया गया समय

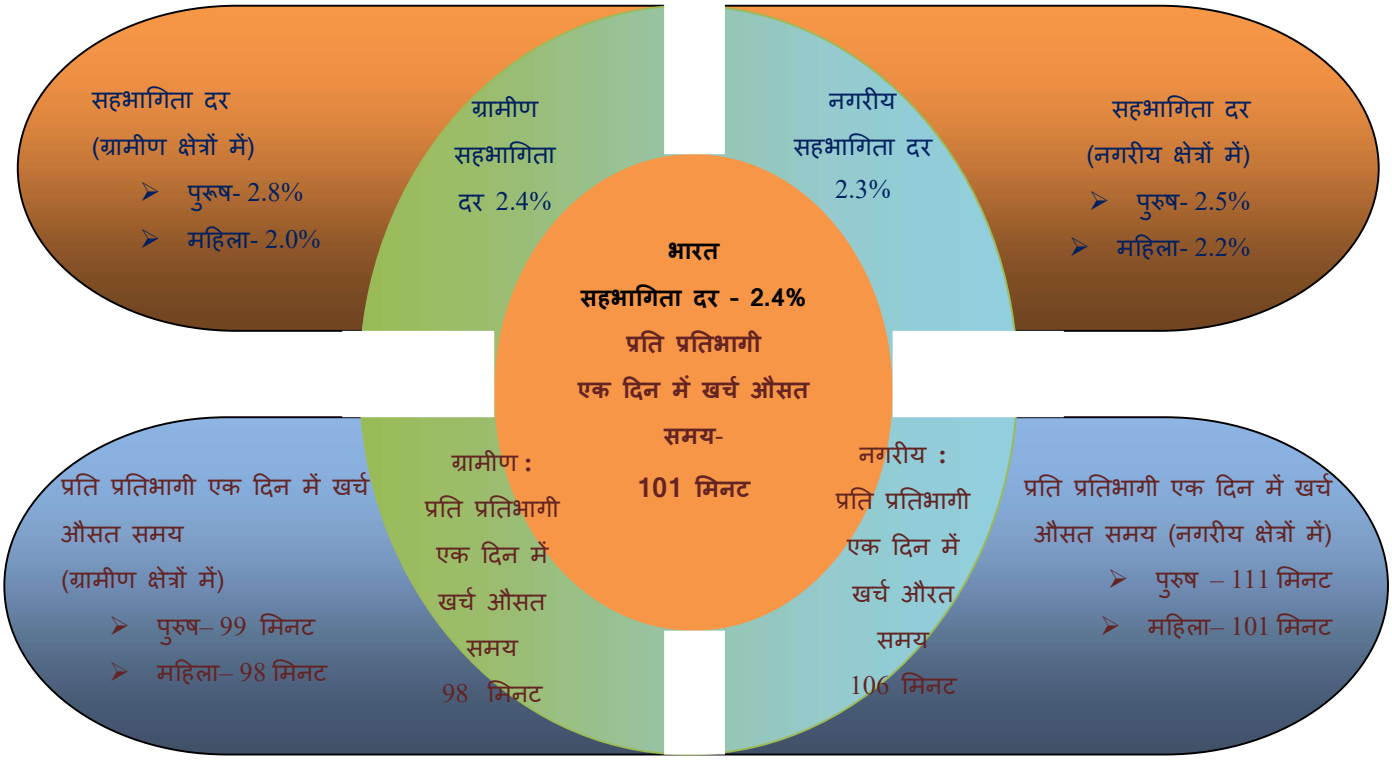

F. समाजीकरण और संचार, सामुदायिक भागीदारी और धार्मिक अभ्यास में 6 वर्ष एवं उससे अधिक उम्र के पारिवार के सदस्यों की सहभागिता और इन गतिविधियों में प्रति प्रतिभागी द्वारा एक दिन में खर्च किया गया समय

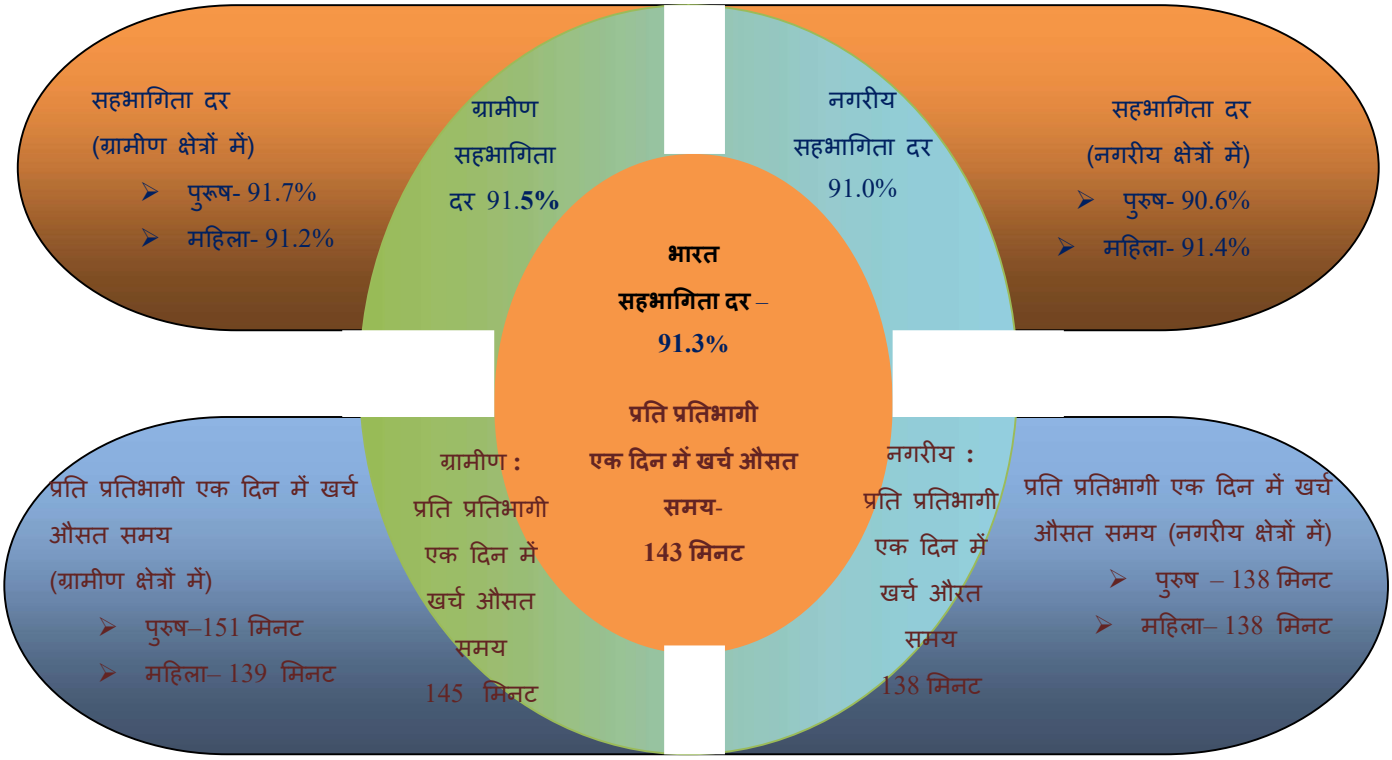

G. संस्कृति, अवकाश, जन-सम्पर्क एवं खेल अभ्यासों में 6 वर्ष एवं उससे अधिक उम्र के परिवार के सदस्यों की सहभागिता एवं इन गतिविधियों में प्रति प्रतिभागी का एक दिन द्वारा खर्च किया गया समय

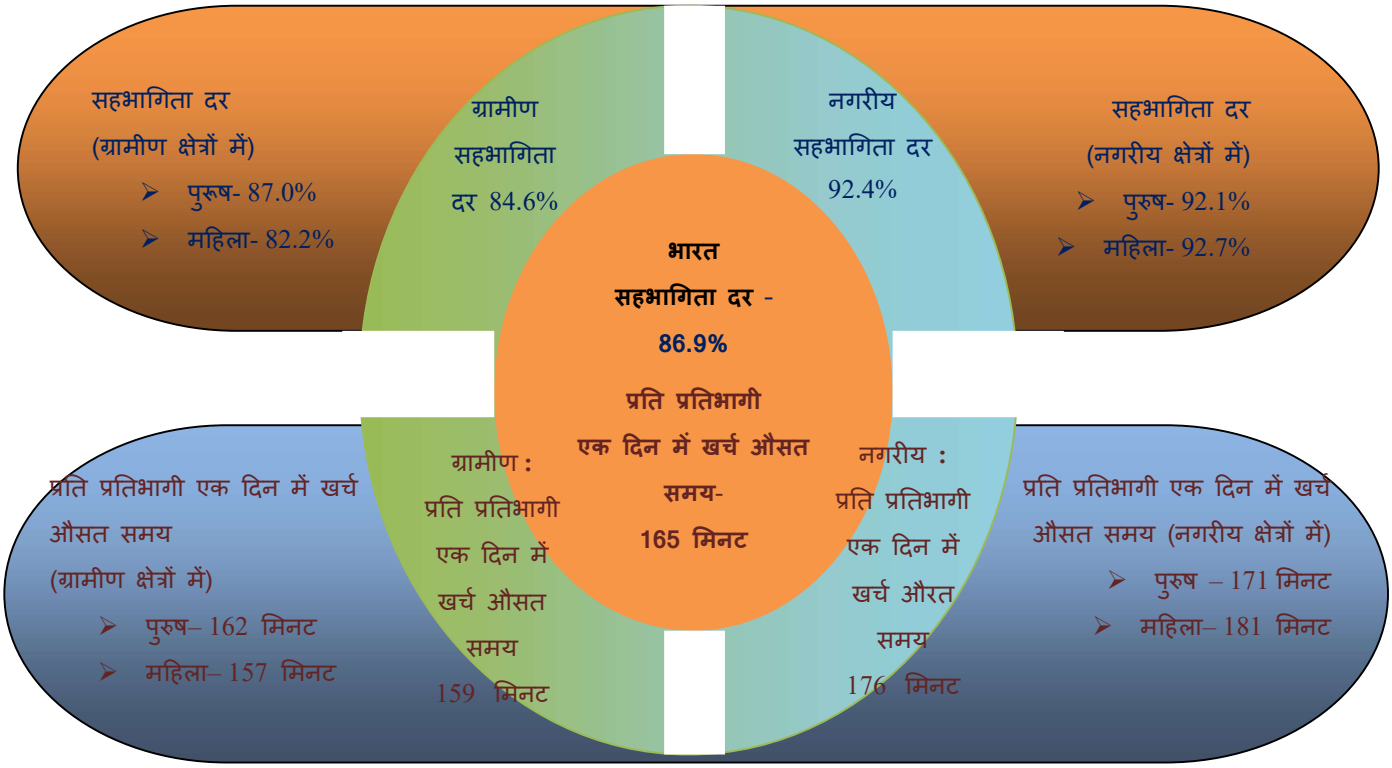

H. स्वंय की देखभाल एवं रख-रखाव में 6 वर्ष एवं उससे अधिक उम्र के परिवार के सदस्यों की सहभागिता एवं इन गतिविधियों मे प्रति प्रतिभागी द्वारा एक दिन में खर्च किया गया समय

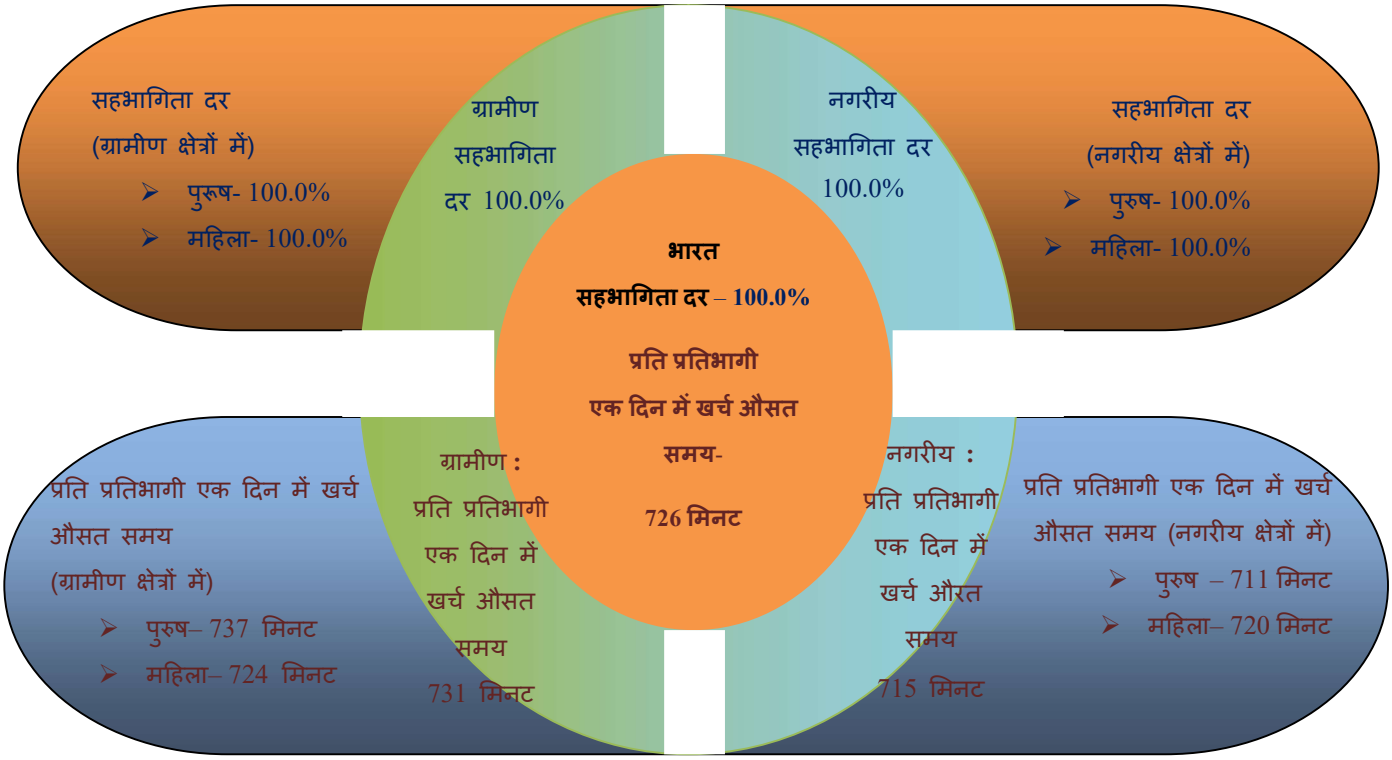

I. सीखने की गतिविधियों में 6 - 14 वर्ष के उम्र के व्यक्तियों की सहभागिता और इन गतिविधियों में प्रति प्रतिभागी द्वारा एक दिन में खर्च किया गया समय

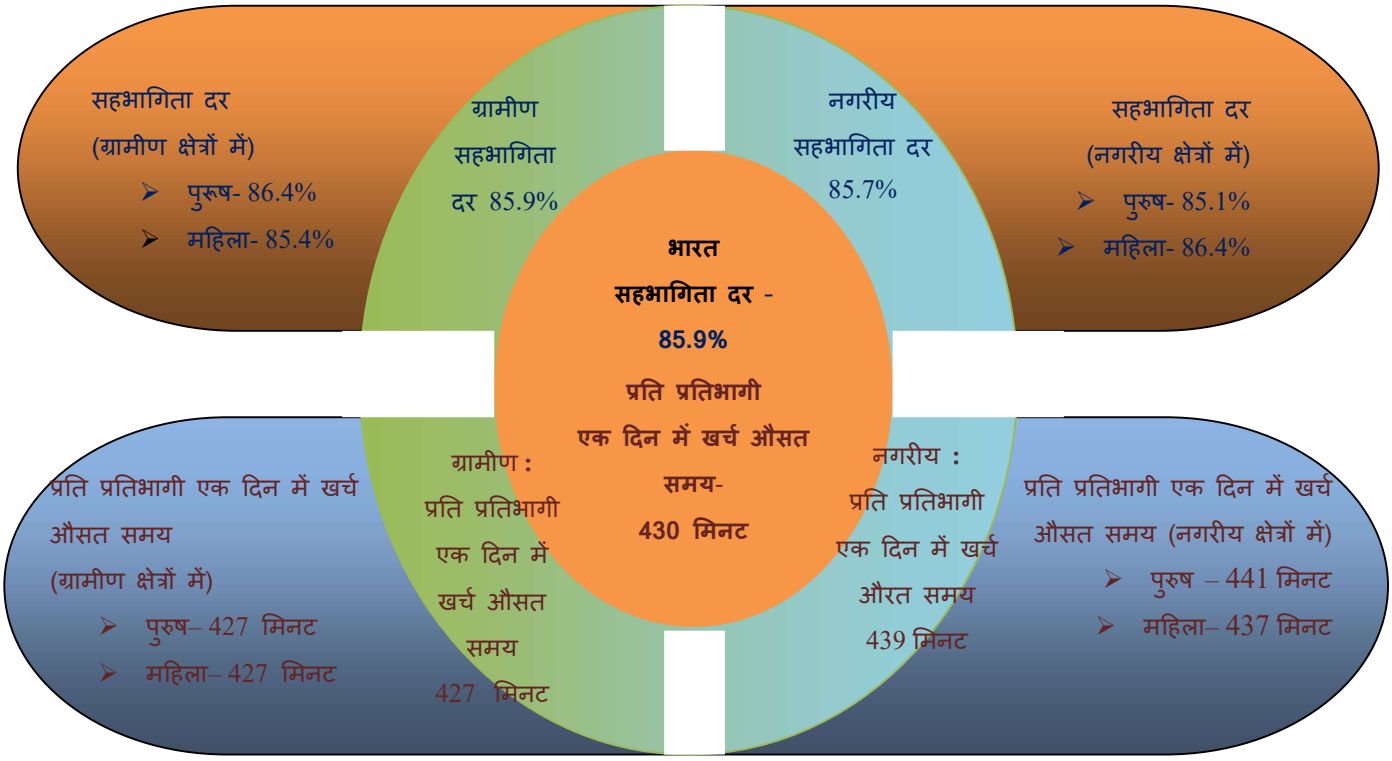

J. सीखने की गतिविधियों में 15-29 वर्ष के उम्र के व्यक्तियों की सहभागिता और इन गतिविधियों में प्रति प्रतिभागी द्वारा एक दिन में खर्च किया गया समय

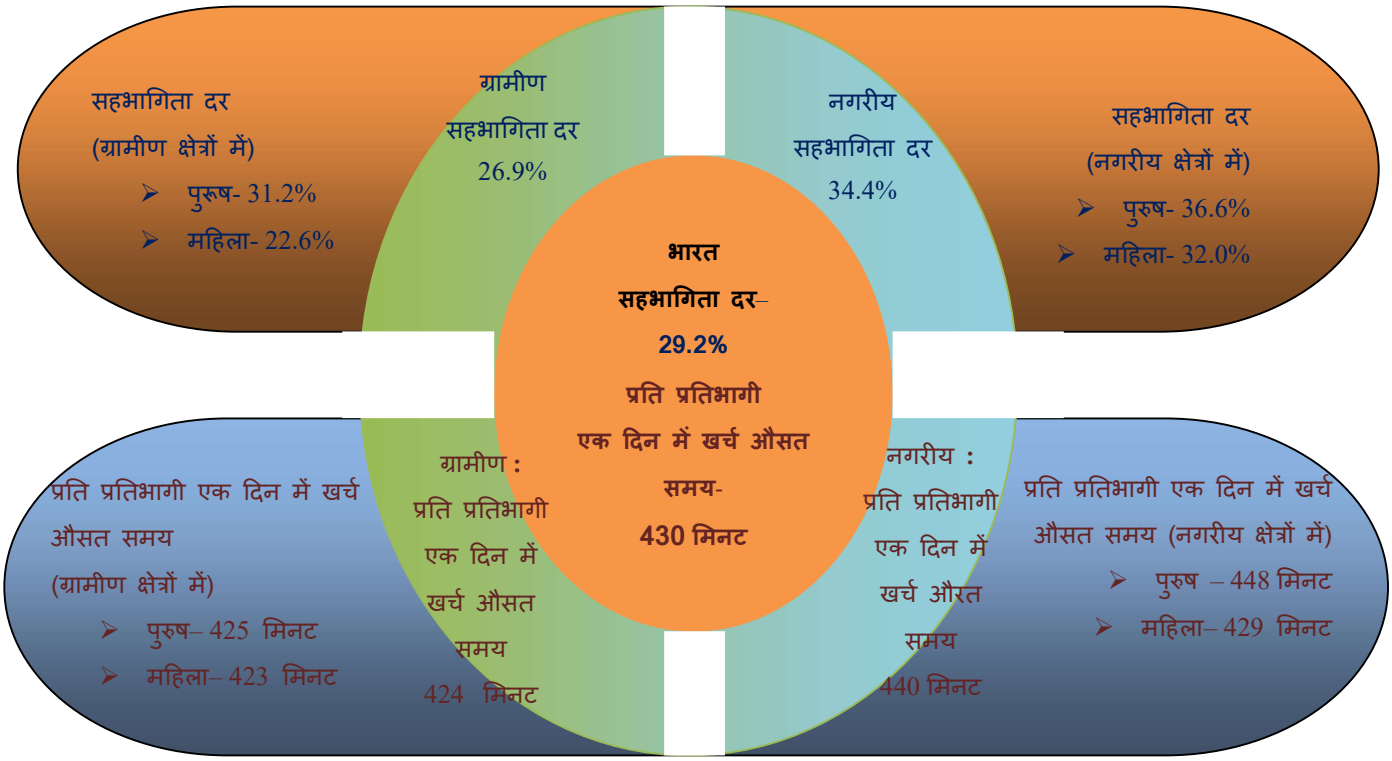

K. अदत्त एवं दत्त गतिविधियों में 6 वर्ष एवं उससे अधिक उम्र के व्यक्तियों की सहभागिता औरइन गतिविधियों में प्रति प्रतिभागी द्वारा एक दिन में खर्च किया गया समय

सहभागिता दर

अदत्त कार्यः

- ग्रामीण पुरूष- 47.8%
- ग्रामीण महिला- 85.0%
- नगरीय पुरूष- 35.1%
- नगरीय महिला- 81.7%

भारत अदत्त गतिविधियां सहभागिता दर 63.6%

भारत दत्त गतिविधियां सहभागिता दर 36.2%

सहभागिता दर

दत्त कार्यः

- ग्रामीण पुरूष- 53.4%
- ग्रामीण महिला- 17.7%
- नगरीय पुरूष-58.1%
- नगरीय महिला- 15.5%

प्रति प्रतिभागी एक दिन में खर्च

औसत समय अदत्त कार्यः

- ग्रामीण पुरूष- 167 मिनट
- ग्रामीण महिला- 373 मिनट
- नगरीय पुरूष- 110 मिनट
- नगरीय महिला- 337 मिनट

भारत अदत्त गतिविधियां प्रति प्रतिभागी एक दिन में खर्च औसत समय 289 मिनट

भारत दत्त गतिविधियां प्रति प्रतिभागी एक दिन में खर्च औसत समय 413 मिनट

प्रति प्रतिभागी एक दिन में खर्च

औसत समय दत्त कार्यः

- ग्रामीण पुरूष- 415 मिनट
- ग्रामीण महिला- 313 मिनट
- नगरीय पुरूष- 486 मिनट

नगरीय महिला- 367 मिनट

L. एक दिन में 6 वर्ष एवं उससे अधिक उम्र के व्यक्तियों का प्रति व्यक्ति अदत्त एवं दत्त गतिविधियों में खर्च समय, चाहे वे इन गतिविधियों मे सहभागी रहे हो या नहीं

एक दिन में प्रति व्यक्ति अदत्त गतिविधियों में खर्च औसत समयः

- ग्रामीण पुरूष- 80 मिनट
- ग्रामीण महिला- 317 मिनट
- नगरीय पुरूष- 39 मिनट
- नगरीय महिला- 276 मिनट

एक दिन में प्रति व्यक्ति दत्त गतिविधियों में खर्च औसत समयः

- ग्रामीण पुरूष- 222 मिनट
- ग्रामीण महिला- 55 मिनट
- नगरीय पुरूष- 282 मिनट
- नगरीय महिला- 57 मिनट

दत्त एवं अदत्त गतिविधियों में एक दिन में खर्च कुल समय में अदत्त गतिविधियों में खर्च समय का प्रतिशत

- ग्रामीण पुरूष- 26.5%
- ग्रामीण महिला- 85.2%
- नगरीय पुरूष- 12.1%
- नगरीय महिला- 82.9%

दत्त एवं अदत्त गतिविधियों में एक दिन में खर्च कुल समय में दत्त गतिविधियों में खर्च समय का प्रतिशत

- ग्रामीण पुरूष- 73.5%
- ग्रामीण महिला- 14.8%
- नगरीय पुरूष- 87.9%
- नगरीय महिला- 17.1%

M. एसएनए उत्पादन एवं नान-एसएनए उत्पादन की गतिविधियों में सहभागिता और इन गतिविधियों मे एक दिन में 6 वर्ष एवं उससे अधिक उम्र के परिवार के सदस्यों का प्रति प्रतिभागी द्वारा खर्च समय

एसएनए उत्पादन गतिविधियों में सहभागिता दर

- ग्रामीण पुरूष- – 64.5%
- ग्रामीण महिला- 38.7%
- नगरीय पुरूष- 60.2%
- नगरीय महिला- 23.1%

भारत एसएनए उत्पादन गतिविधियाँ : सहभागिता दर 48.8%

भारत नान-एसएनए उत्पादन गतिविधियाँ : सहभागिता दर 59.5%

नान-एसएनए उत्पादन गतिविधियों में सहभागिता दर

- ग्रामीण पुरूष- 37.9%
- ग्रामीण महिला- 84.2%
- नगरीय पुरूष- 33.2%
- नगरीय महिला- 81.5%

एसएनए उत्पादन गतिविधियाँ में एक दिन में प्रति प्रतिभागी खर्च औ समय:

- ग्रामीण पुरूष- 405 मिनट
- ग्रामीण महिला- 225 मिनट
- नगरीय पुरूष- 478 मिनट
- नगरीय महिला- 273 मिनट

भारत एसएनए उत्पादन गतिविधियाँ : प्रति प्रतिभागी एक दिन में खर्च औसत समय 361 मिनट

भारत नान-एसएनए उत्पादन गतिविधियाँ : प्रति प्रतिभागी एक दिन में खर्च औसत समय 264 मिनट

नान-एसएनए उत्पादन गतिविधियाँ में एक दिन में प्रति प्रतिभागी खर्च औसत समय:

- ग्रामीण पुरूष- 105 मिनट
- ग्रामीण महिला- 339 मिनट
- नगरीय पुरूष- 99 मिनट
- नगरीय महिला- 331 मिनट

N. एक दिन में 6 वर्ष एवं उससे अधिक उम्र के के व्यक्तियों का प्रति व्यक्ति एसएनए उत्पादन एवं नान-एसएनए उत्पादन की गतिविधियों में खर्च समय चाहे वे इन गतिविधियों मे सहभागी रहे हो या नहीं

एसएनए उत्पादन गतिविधियों में एक दिन में प्रति व्यक्ति खर्च औसत समय :

- ग्रामीण पुरूष- 262 मिनट
- ग्रामीण महिला- 87 मिनट
- नगरीय पुरूष- 288 मिनट
- नगरीय महिला- 63 मिनट

नान-एसएनए उत्पादन गतिविधियों में एक दिन में प्रति व्यक्ति खर्च औसत समय :

- ग्रामीण पुरूष- 40 मिनट
- ग्रामीण महिला- 286 मिनट
- नगरीय पुरूष- 33 मिनट
- नगरीय महिला- 270 मिनट

एसएनए उत्पादन एवं नान-एसएनए उत्पादन गतिविधियों में एक दिन में खर्च कुल समय में एसएनए उत्पादन की गतिविधियों में खर्च समय का प्रतिशत:

- ग्रामीण पुरूष- 86.8%
- ग्रामीण महिला- 23.3%
- नगरीय पुरूष- 89.7%
- नगरीय महिला- 18.9%

एसएनए उत्पादन एवं नान-एसएनए उत्पादन गतिविधियों में एक दिन में खर्च कुल समय में नान-एसएनए उत्पादन की गतिविधियों में खर्च समय का प्रतिशत:

- :ग्रामीण पुरूष- 13.2 %
- ग्रामीण महिला- 76.7%
- नगरीय पुरूष- 10.3%
- नगरीय महिला- 81.1%

O. 6 वर्ष एवं उससे अधिक उम्र के व्यक्तियों का प्रति व्यक्ति एक दिन में विभिन्न गतिविधियों में कुल समय का प्रतिशत शेयर

सारणी 1: 6 वर्ष एवं उससे अधिक उम्र के व्यक्तियों का प्रति व्यक्ति एक दिन में विभिन्न गतिविधियों में कुल समय का प्रतिशत शेयर

अखिल भारत

गतिविधि का विवरण	ग्रामीण			नगरीय			ग्रामीण + नगरीय		
	पुरुष	महिला	व्यक्ति	पुरुष	महिला	व्यक्ति	पुरुष	महिला	व्यक्ति
रोजगार एवं सम्बन्धित गतिविधियाँ	16.9	4.2	10.6	21.3	4.3	13.1	18.3	4.2	11.4
स्वंय के अंतिम उपयोग के लिए वस्तुओं का उत्पादन	2.7	2.2	2.4	0.3	0.3	0.3	1.9	1.6	1.8
परिवार के सदस्यों के लिए अदत्त घरेंलु सेवाऐं	1.9	17.2	9.4	1.5	16.1	8.6	1.7	16.9	9.2
परिवार के सदस्यों के लिए देख रेख करने वाली अदत्त सेवाऐं	0.8	2.6	1.7	0.7	2.5	1.6	0.8	2.6	1.7
अदत्त स्वंय सेवक, प्रशिक्षु एवं अन्य अदत्त कार्य	0.2	0.1	0.1	0.2	0.1	0.1	0.2	0.1	0.1
सीखना	7.1	5.7	6.4	7.0	6.1	6.6	7.1	5.8	6.5
समाजीकरण और संचार सामुदायिक भागीदारी और धार्मिक अभ्यास	9.6	8.8	9.2	8.7	8.8	8.8	9.3	8.8	9.0
संस्कृति, अवकाश, जन-सम्पर्क एवं खेल अभ्यासों	9.7	9.0	9.4	10.9	11.7	11.3	10.1	9.8	9.9
स्वंय की देखभाल एवं रखरखाव	51.2	50.3	50.8	49.4	50.0	49.7	50.6	50.2	50.4
कुल	100.0	100.0	100.0	100.0	100.0	100.0	100.0	100.0	100.0

राउन्डिंग के कारण 100 तक अंक नहीं जुड़ सकता

नोटः- निर्धारित समय में सभी गतिविधियों पर बिचार करते हुए प्राक्कलन की गणना की गई है।

HIGHLIGHTS

Survey Period

- The "Time Use Survey" (TUS) is the first survey of its kind conducted by the National Statistical Office (NSO).
- The survey has been conducted during the period January 2019 to December 2019.

Coverage Of Survey

- This survey was spread over 9,945 First Stage Units (5,947 villages and 3,998 urban blocks)
- It covered 1,38,799 households (rural: 82,897 and urban: 55,902)
- Information on time use was collected from each member of age 6 years and above of the selected households
- 4,47,250 persons of age 6 years and above (rural: 2,73,195 and urban:1,74,055) were surveyed.
- The survey covered the whole of the Indian Union except the villages in Andaman and Nicobar Islands which are difficult to access

Data Reference

- Data on time use was collected through personal interview method
- Information on time use was collected covering a period of 24 hours starting from 4:00 A.M. on the day before the date of interview to 4:00 A.M. on the day of interview

Presentation of Results

- The results presented on time use are for persons of age 6 years and above
- Estimates of time use per day in different activities are presented considering the participants in different activities
- Some estimates of time use per day are also presented considering all persons irrespective of their participation in activities to understand the distribution of total time of 1440 minutes available for each person in a day in different activities.
- In the Highlights, the results have been presented considering all the activities in the time slots instead of the major activity only

Definition of some of the estimates

Participation rate

- Participation rate in a day in any activity is defined as the percentage of persons performing that activity during the 24 hours of the reference period.
- Participation rate in activity 'A'= $\frac{number\ \ of\ persons\ \ participating\ \ in\ activity\ \ 'A'}{total\ \ number\ \ of\ persons} * 100$

Estimates of average time spent in a day per participant

- Estimates of average time spent in a day for any activity per participant is calculated by considering those who participated in the activity
- Estimates of average time spent in a day in different activities derived by considering only the participants in the activities will not add up to 1440 minutes of the day.
- These estimates are referred to as **average time spent in a day per participant**.
- Average time spent per participant in activity 'A'= $\frac{total\ time\ spent\ by\ the\ participants\ in\ activity\ 'A'}{total\ number\ of\ persons\ participating\ in\ activity\ 'A'}$

Estimates of average time spent in a day per person

- Estimates of average time spent in a day for any activity per person is calculated by considering all the persons irrespective of whether they participated in the activity or not
- By this approach, distribution of total time of 1440 minutes of a day per person in different activities can be derived and percentage share of the different activities in total time of 1440 minutes of a day can be calculated.
- These estimates are referred to as **average time spent in a day per person**.
- Average time spent per person in activity 'A'= $\frac{total\ time\ spent\ by\ the\ participants\ in\ activity\ 'A'}{total\ number\ of\ persons}$

A. **Participation in employment and related activities and time spent per participant of age 6 years and above in these activities in a day**

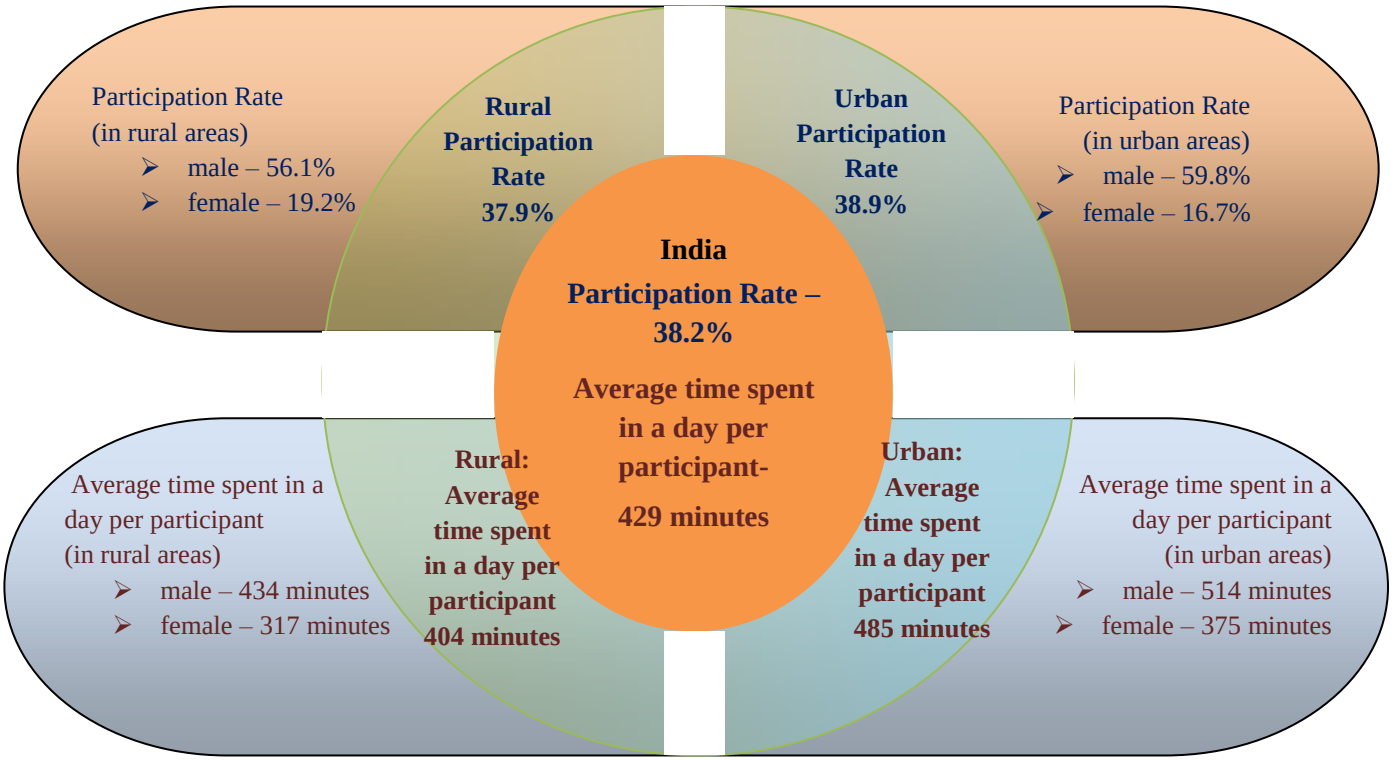

B. **Participation in production of goods for own final use and time spent per participant of age 6 years and above in these activities in a day**

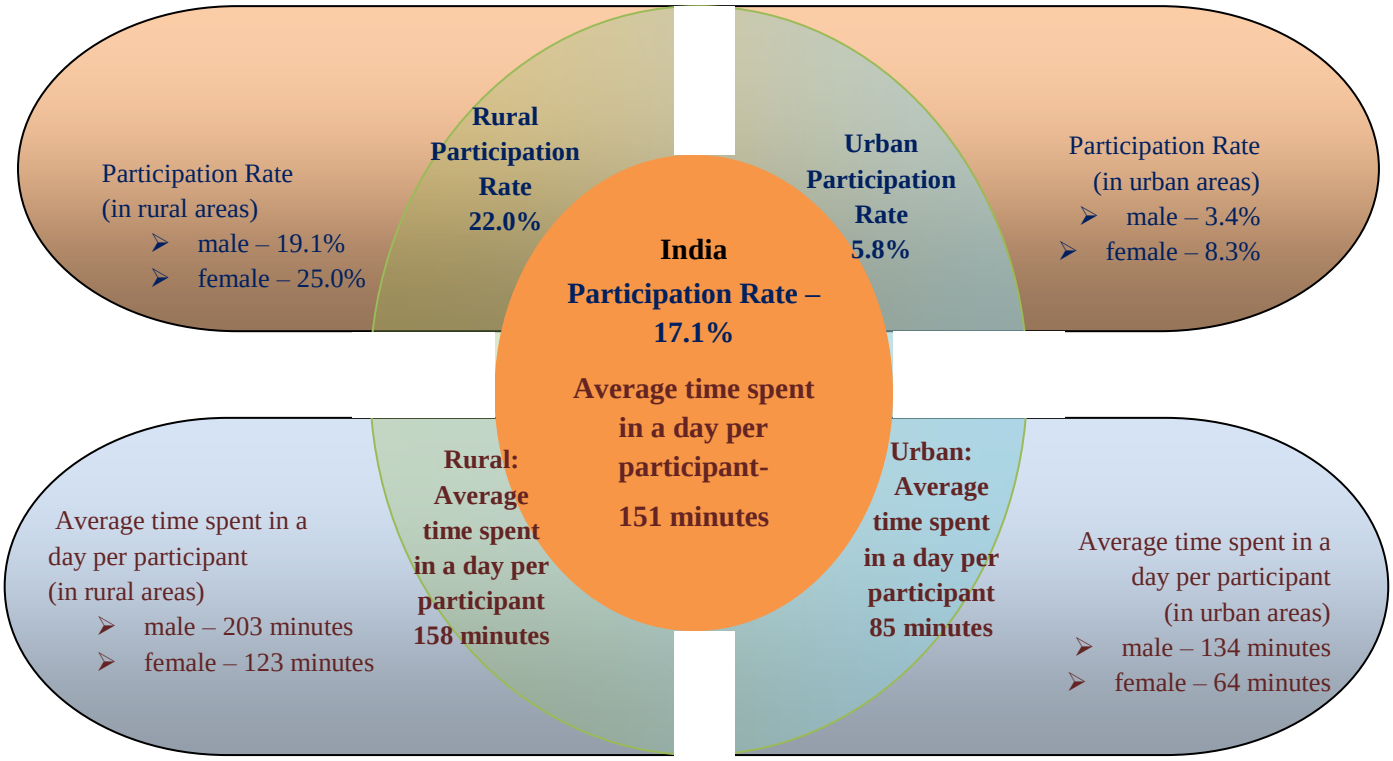

C. **Participation in unpaid domestic services for household members and time spent per participant of age 6 years and above in these activities in a day**

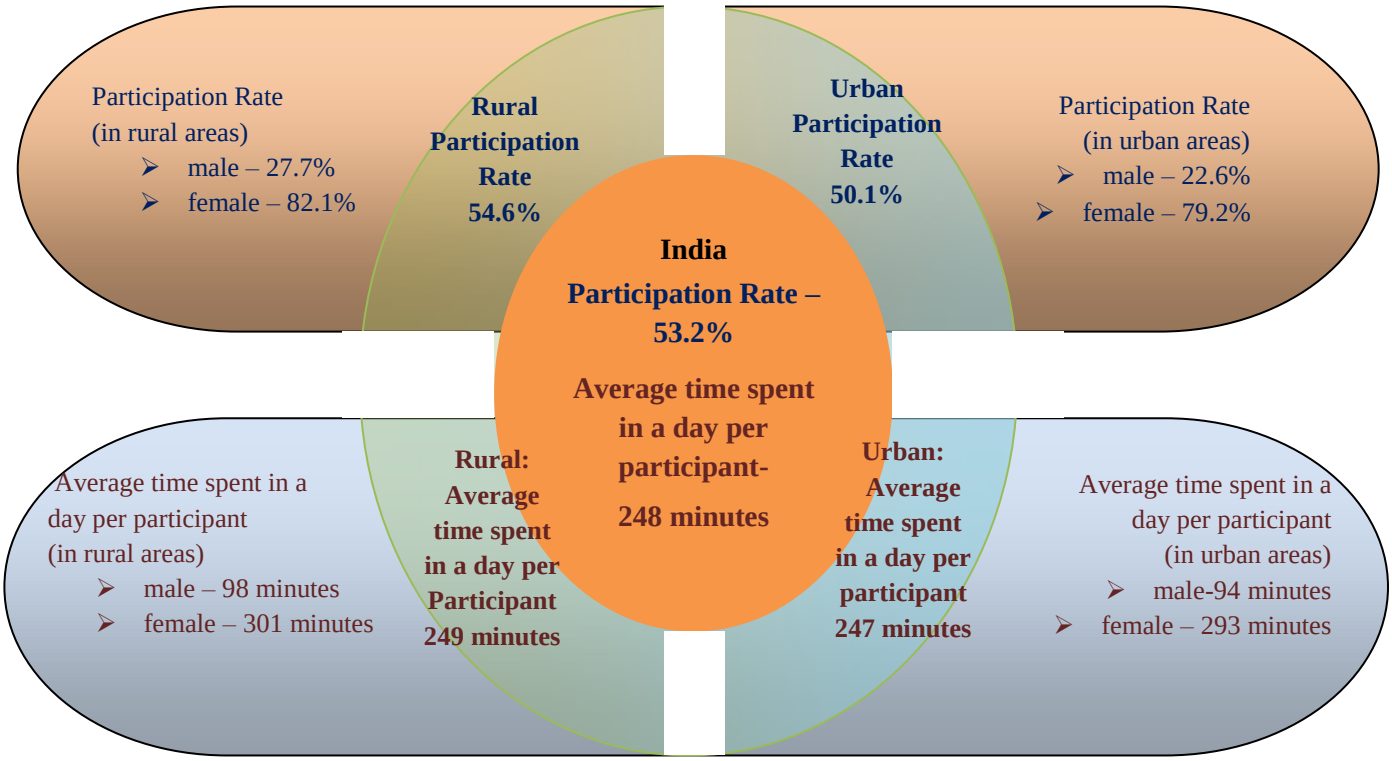

D. **Participation in unpaid caregiving services for household members and time spent per participant of age 6 years and above in these activities in a day**

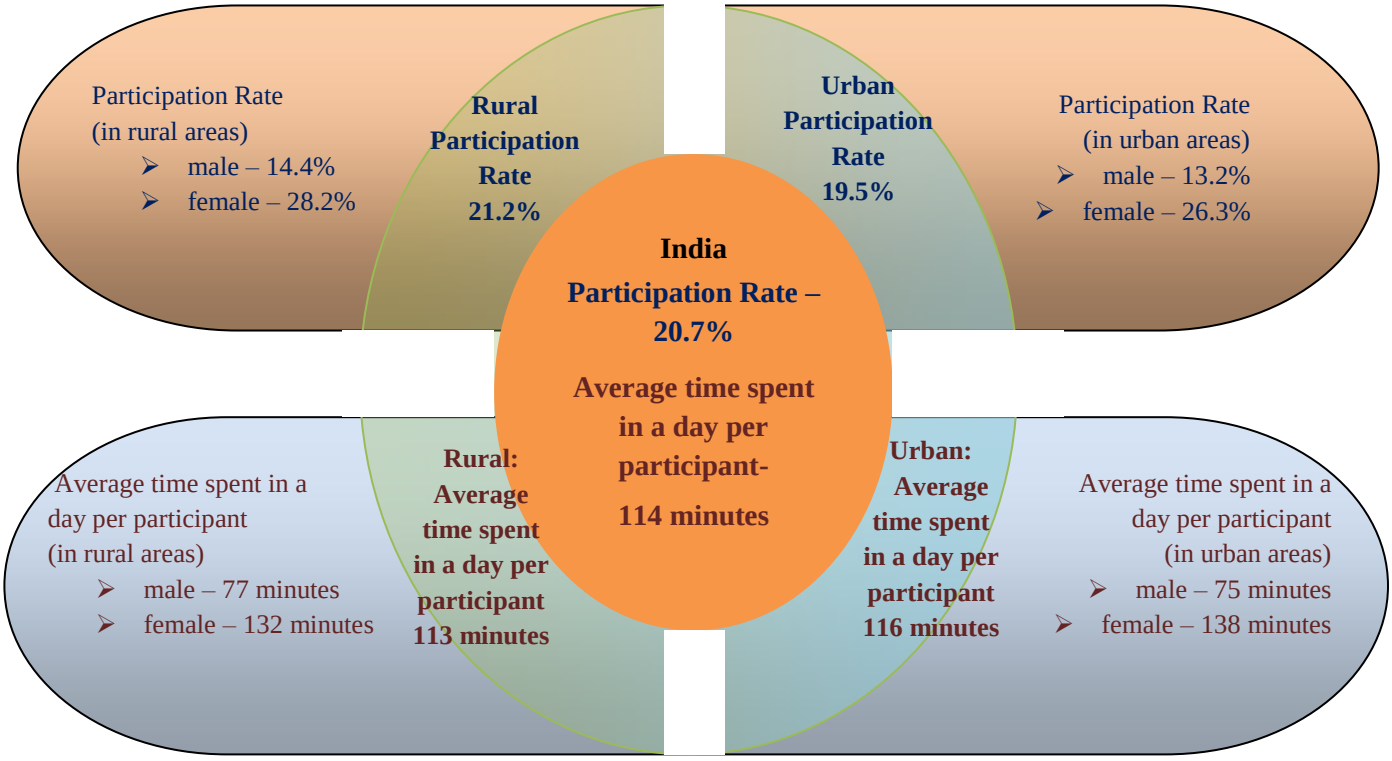

E. **Participation in unpaid volunteer, trainee and other unpaid work and time spent per participant of age 6 years and above in these activities in a day**

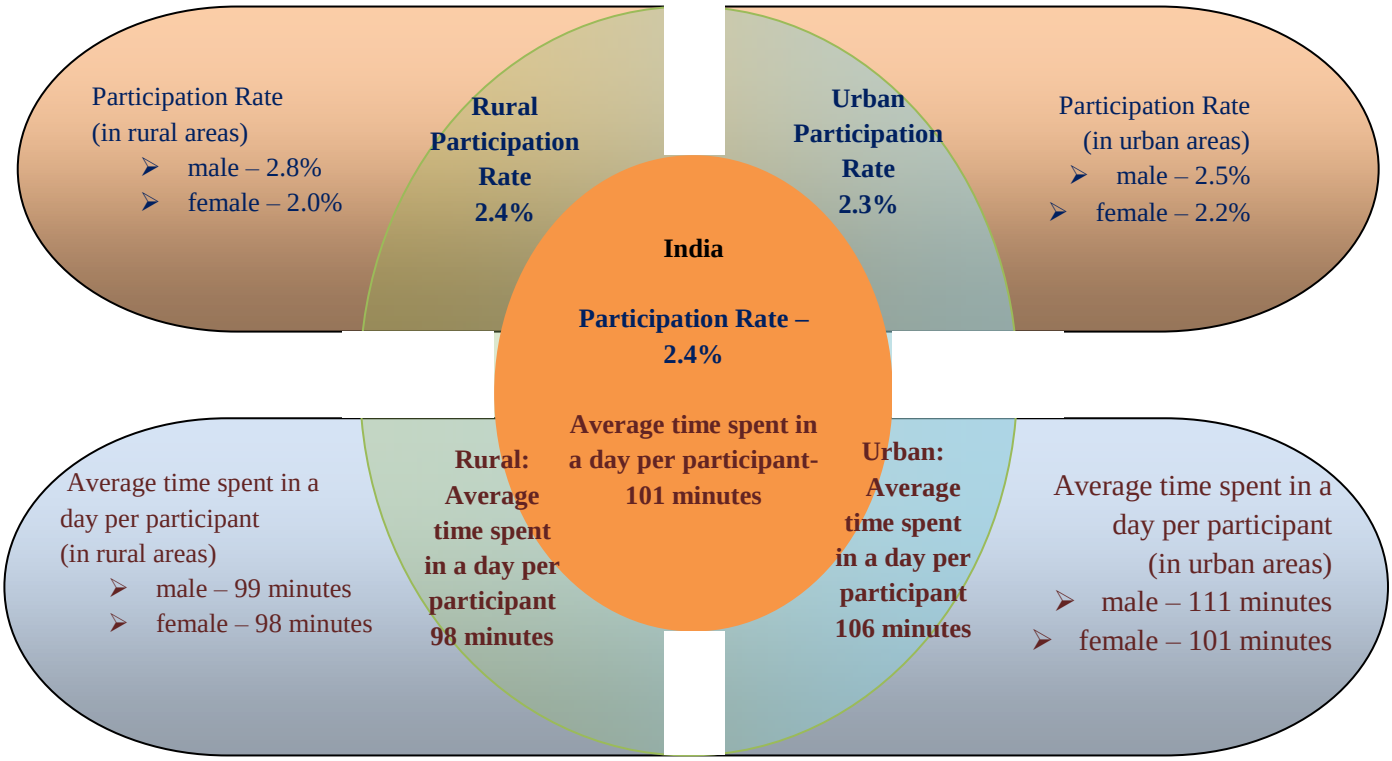

F. **Participation in socializing and communication, community participation and religious practice and time spent per participant of age 6 years and above in these activities in a day**

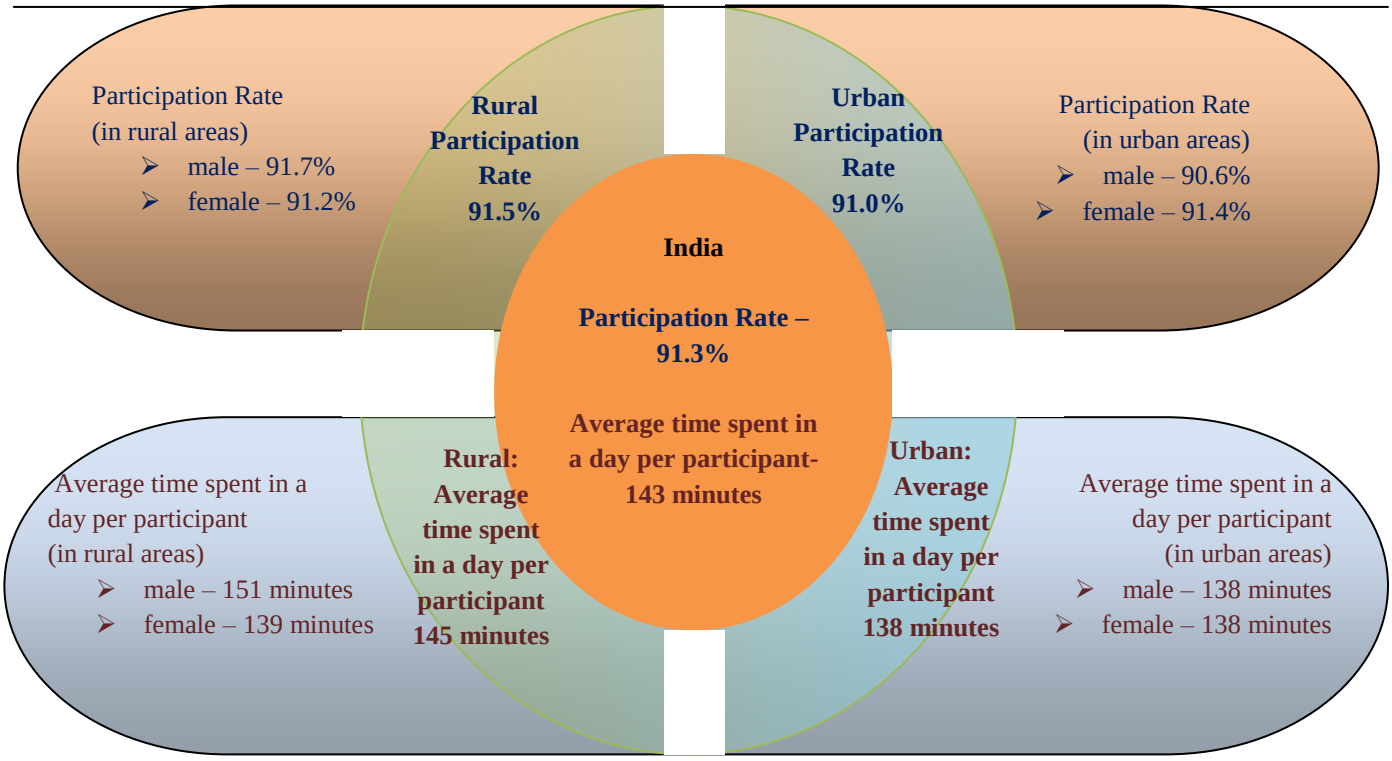

G. **Participation in culture, leisure, mass-media and sports practices and time spent per participant of age 6 years and above in these activities in a day**

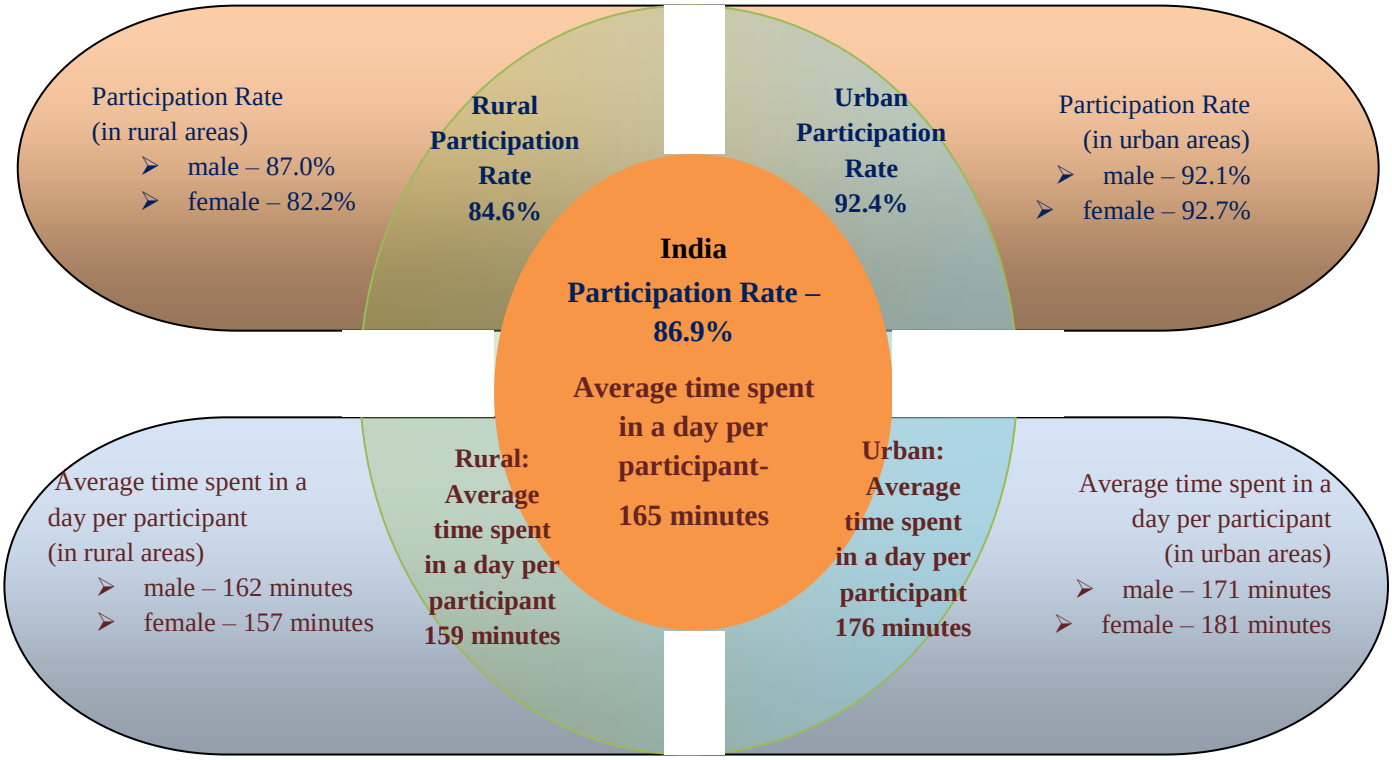

H. **Participation in self-care and maintenance and time spent per participant of age 6 years and above in these activities in a day**

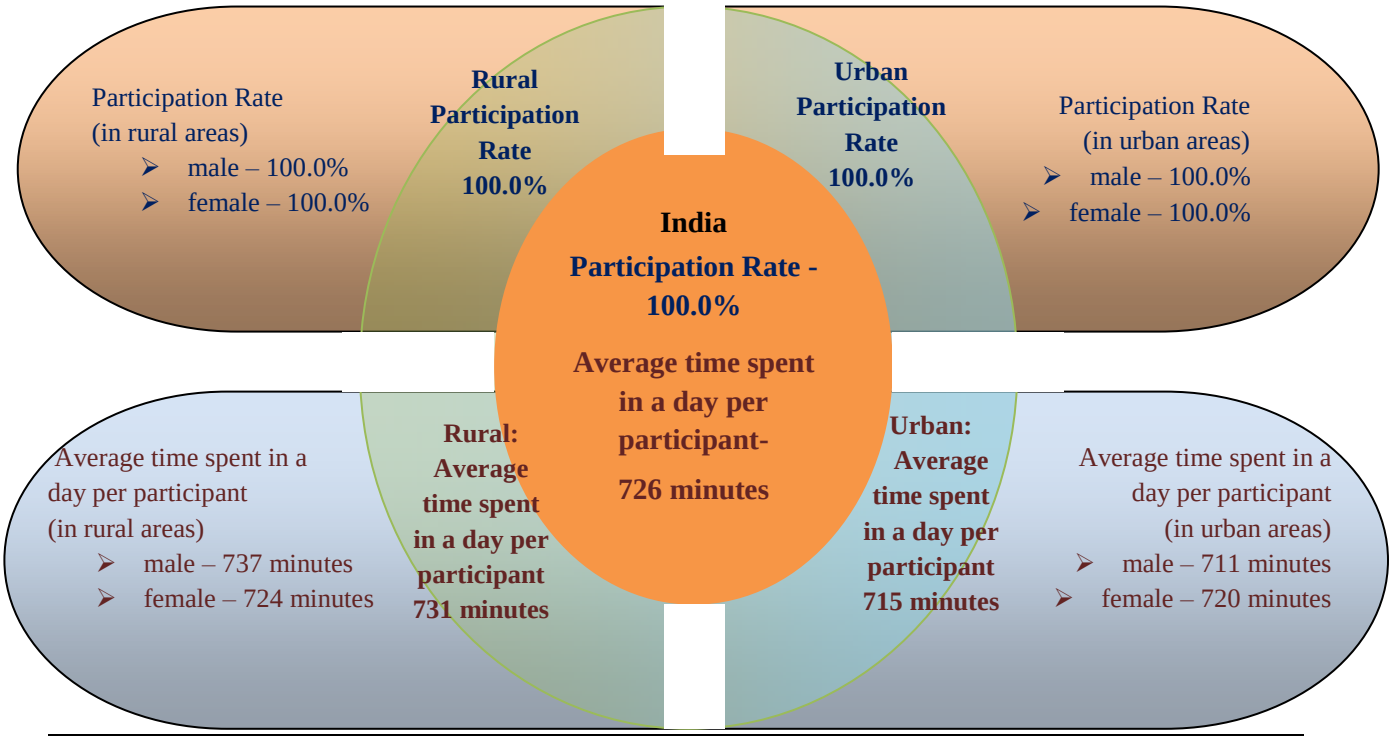

I. Participation in learning and time spent per participant of age 6-14 years in learning activities in a day

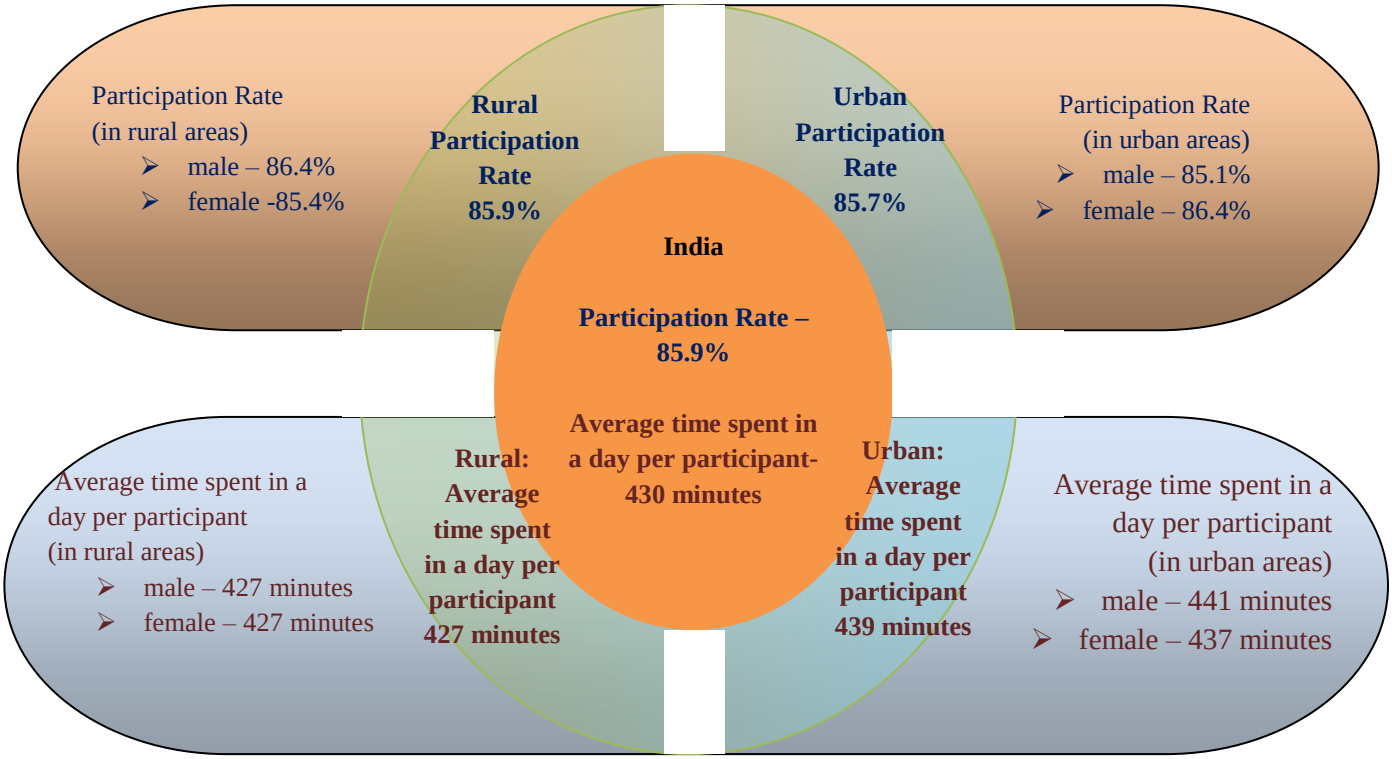

J. Participation in learning and time spent per participant of age 15-29 years in learning activities in a day

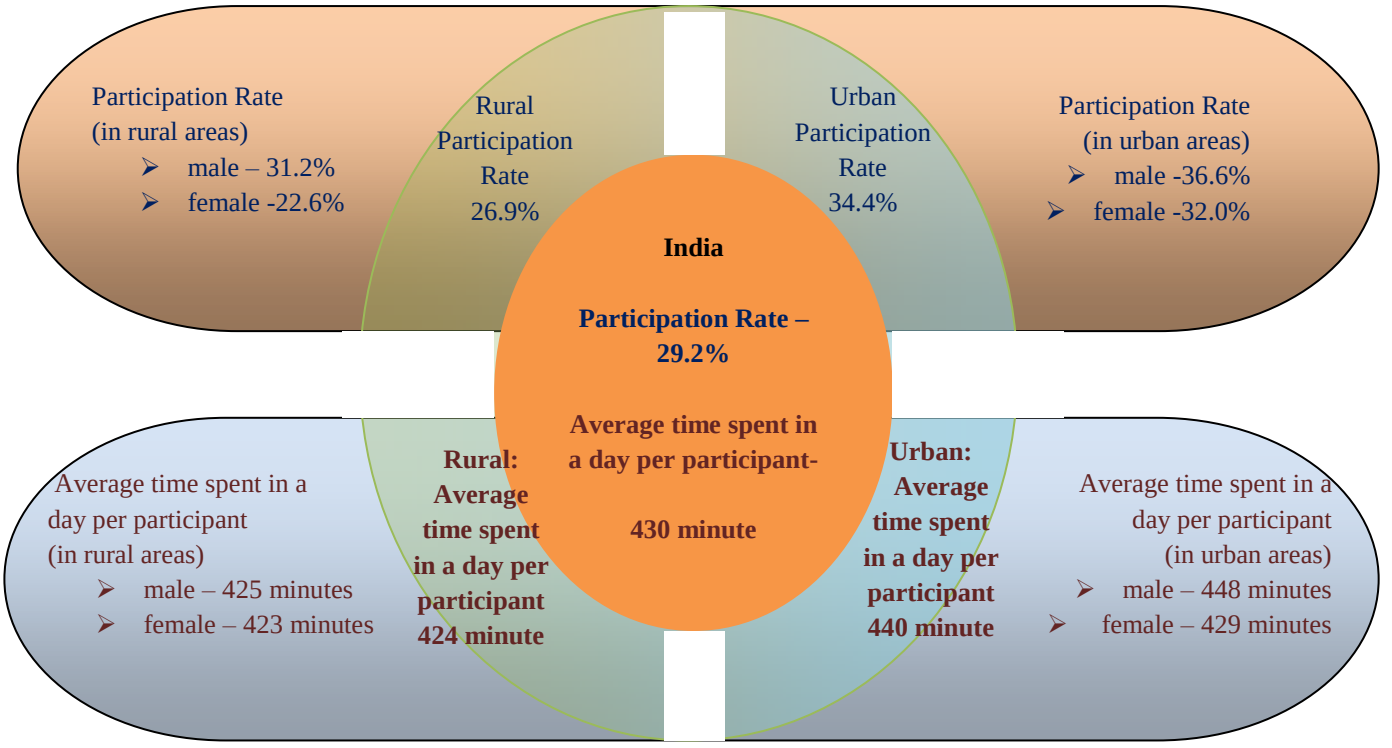

K. Participation in unpaid and paid activities and time spent per participant of age 6 years and above in these activities in a day

Participation Rate in Unpaid activities:

- rural male -47.8%
- rural female – 85.0%
- urban male-35.1%
- urban female-81.7%

India Unpaid activities: Participation Rate 63.6%

India Paid activities: Participation Rate 36.2%

Participation Rate in Paid activities:

- rural male – 53.4%
- rural female – 17.7%
- urban male-58.1%
- urban female-15.5%

Average time spent in a day per participant Unpaid activities:

- rural male – 167 minutes
- rural female – 373 minutes
- urban male-110 minutes
- urban female-337 minutes

India Unpaid activities: Average time spent in a day per participant 289 minutes

India Paid activities: Average time spent in a day per participant 413 minutes

Average time spent in a day per participant Paid activities:

- rural male – 415 minutes
- rural female – 313 minutes
- urban male-486 minutes
- urban female-367 minutes

L. Time spent in unpaid and paid activities per person age 6 years and above in a day irrespective of whether they participated in these activities or not

Average Time spent per person in a day in Unpaid Activities in India:

- rural male – 80 minutes
- rural female – 317 minutes
- urban male-39 minutes
- urban female-276 minutes

Average Time spent per person in a day in Paid Activities in India:

- rural male – 222 minutes
- rural female – 55 minutes
- urban male-282 minutes
- urban female-57 minutes

Percentage share of unpaid activities in the total time spent in paid and unpaid activities in a day in India:

- rural male – 26.5%
- rural female – 85.2%
- urban male-12.1%
- urban female-82.9%

Percentage share of paid activities in the total time spent in paid and unpaid activities in a day in India:

- rural male – 73.5%
- rural female –14.8%
- urban male-87.9%
- urban female-17.1%

M. Participation in SNA production and non-SNA production activities and time spent per participant of age 6 years and above in these activities in a day

Participation Rate in SNA Production Activities:

- rural male – 64.5%
- rural female – 38.7%
- urban male-60.2%
- urban female-23.1%

India SNA Production Activities: Participation Rate 48.8%

India Non-SNA Production Activities: Participation Rate 59.5%

Participation Rate in Non-SNA Production Activities:

- rural male – 37.9%
- rural female – 84.2%
- urban male-33.2%
- urban female-81.5%

Average time spent in a day per participant in SNA Production Activities:

- rural male – 405 minutes
- rural female – 225 minutes
- urban male-478 minutes
- urban female-273 minutes

India SNA Production Activities: Average time spent in a day per participant 361 minutes

India Non-SNA Production Activities: Average time spent in a day per participant 264 minutes

Average time spent in a day per participant in Non-SNA Production Activities:

- rural male – 105 minutes
- rural female – 339 minutes
- urban male-99 minutes
- urban female-331 minutes

N. Time spent in SNA production and non-SNA production activities per person age 6 years and above in a day irrespective of whether they participated in these activities or not

Average Time spent per person in a day in SNA Production Activities:

- rural male – 262 minutes
- rural female – 87 minutes
- urban male-288 minutes
- urban female-63 minutes

Average Time spent per person in a day in Non-SNA Production Activities:

- rural male – 40 minutes
- rural female – 286 minutes
- urban male-33 minutes
- urban female-270 minutes

Percentage share of SNA production activities in the total time spent in a day in SNA and non-SNA production Activities:

- rural male –86.8%
- rural female –23.3%
- urban male-89.7%
- urban female-18.9%

- Percentage share of non-SNA production activities in the total time spent in a day in SNA and non-SNA production Activities:
  - rural male –13.2 %
  - rural female – 76.7%
  - urban male-10.3%
  - urban female-81.1%

O. Percentage share of total time in different activities in a day per person

Table 1: Percentage share of total time in different activities in a day per person of age 6 years and above

all-India

Description of the activity	**rural**			**urban**			**rural+urban**		
	male	**female**	**person**	**male**	**female**	**person**	**male**	**female**	**person**
Employment and related activities	16.9	4.2	10.6	21.3	4.3	13.1	18.3	4.2	11.4
Production of goods for own final use	2.7	2.2	2.4	0.3	0.3	0.3	1.9	1.6	1.8
Unpaid domestic services for household members	1.9	17.2	9.4	1.5	16.1	8.6	1.7	16.9	9.2
Unpaid caregiving services for household members	0.8	2.6	1.7	0.7	2.5	1.6	0.8	2.6	1.7
Unpaid volunteer, trainee and other unpaid work	0.2	0.1	0.1	0.2	0.1	0.1	0.2	0.1	0.1
Learning	7.1	5.7	6.4	7.0	6.1	6.6	7.1	5.8	6.5
Socializing and communication, community participation and religious practice	9.6	8.8	9.2	8.7	8.8	8.8	9.3	8.8	9.0
Culture, leisure, mass-media and sports practices	9.7	9.0	9.4	10.9	11.7	11.3	10.1	9.8	9.9
Self-care and maintenance	51.2	50.3	50.8	49.4	50.0	49.7	50.6	50.2	50.4
Total	100.0	100.0	100.0	100.0	100.0	100.0	100.0	100.0	100.0

Figures may not add up to 100 due to rounding

Note: The estimates have been calculated considering all the activities in a time slot

Contents

CONTENTS

CHAPTER ONE		
1.0	Introduction	1
1.1	Objective of the Time Use Survey, 2019	1
1.2	Features of the Time Use Survey, 2019	1-2
1.3	Geographical coverage	2
1.4	Sample Design	2-4
1.5	Contents of the report	4
CHAPTER TWO		
2	**Concepts and Definitions**	**5-20**
CHAPTER THREE		
3	**Summary of Findings**	
	Introduction	21-22
	Section One: Households and Population	23
	Section Two: Type of days and type of informant	23-25
	Section Three: Participation and time spent in nine (9) different time use activities (Major divisions of the TUS activity classification)	25-52
	Section Four: Unpaid caregiving services for household members	53-54
	Section Five: Unpaid domestic services for household member	55-57
	Section Six: Learning activities	57
	Section Seven: Unpaid activities and paid activities	58-66
	Section Eight: SNA production activities and non-SNA production activities	67-78
	Section Nine: Travel time	78
	Section Ten: Self-care and maintenance activities.	79
	Estimates for each State/UT (Statements 1.1 to Statement 17.1)	**80-792**
	List of State/UT Statements (hyperlinked to Excel files)	(i) – (ii)
APPENDIX A		
List of Detailed Tables(hyperlinked to Excel files)		A(i) – A(iv)
	Detailed Tables 1 to 46	A-1- A-1020
APPENDIX B		
List of RSE Tables (hyperlinked to Excel files)		B(i) – B(ii)
	RSE of estimates (Tables 1RSE_State to 8RSE_India)	B-1 - B-266
APPENDIX C		
	Sample Design and Estimation Procedure	C-1 – C-9
APPENDIX D		
	Schedule on Time Use Survey (Schedule 10.6)	D-1 – D-9

Chapter One

Introduction

Chapter One

Introduction

1.0 Introduction

1.0.1 Time Use Survey (TUS) provides a framework for measuring time dispositions by the population on different activities. It is an important source of information about the activities that are performed by the population and the time duration for which such activities are performed. One distinguishing feature of Time Use Survey from other household surveys is that it can capture time disposition on different aspects of human activities, be it paid, unpaid or other activities with such details which is otherwise not possible in other surveys. In recent years, time use surveys have gained much impetus among policy makers and other data users for their usefulness in measuring various aspects of gender statistics.

National Statistical Office (NSO) in India conducted the first Time Use Survey during January – December 2019. The survey measures the participation rate and time spent on paid activities, care activities, unpaid activities, etc.

1.1 Objective of the Time Use Survey, 2019

1.1.1 The primary objective of Time Use Survey (TUS) is to measure participation of men and women in paid and unpaid activities. TUS is an important source of information on the time spent in unpaid caregiving activities, volunteer work, unpaid domestic service producing activities of the household members. It also provides information on time spent on learning, socializing, leisure activities, self-care activities, etc., by the household members.

1.2 Features of the Time Use Survey, 2019

1.2.1 The Time Use Survey, 2019 has the following features:

(i) In this survey, information on activity particulars was collected for each household member of age 6 years and above, with a reference period of 24 hours starting from 4:00 AM on the day before the date of interview to 4:00 AM on the day of the interview. The reference period of 24 hours was split into 48 time slots, each of duration of 30 minutes.

(ii) The Information on time use for the reference period was collected through personal interview from the persons of age 6 years and above of the selected households.

(iii) Respondents were asked about their activities performed in the designated time slots and the same was recorded against the corresponding slot. In case of multiple activities in a time slot the activities which were performed for 10 minutes or more were recorded.

(iv) The activities reported by the respondents, were codified (3-digit code) following the International Classification of Activities for Time Use Statistics 2016 (ICATUS 2016). The classification is referred to as *TUS activity classification* in this Report. The code structure and description of the 3-digit code of the TUS activity classification are given in Annexure in Chapter Two.

(v) Determination of activity performed in a day and time spent in a day in that activity have been done in the following ways:

a. *Considering **only the major activity** in a time slot:* While considering only the major activity in a time slot, the entire duration of the time in that time slot has been allotted to the major activity and the major activity was considered as the activity performed in that time slot.

b. *Considering **all the activities** in a time slot:* While considering all the activities performed in a time slot, the entire duration of time in a time slot has been assigned among the activities in a time slot in the following ways:

- If in a time slot only one activity was performed, the entire duration of that time slot was allotted against that activity.
- If in a time slot more than one activity was performed, the entire duration of that time slot was allotted equally among the activities performed in that time slot.

In the Highlights of this Report, estimates have been presented considering all the activities in a time slot. All-India level estimates in Chapter three have also been presented considering all the activities in the time slot.

In the title of the Tables given in Appendix A of this Report as well as in the title of the Statements presented for the State/UT in Chapter Three of this Report, it has been mentioned specifically whether the estimates are presented considering only the major activity or considering all the activities.

1.3 Geographical coverage

1.3.1 *Geographical coverage*: The survey covered the whole of the Indian Union except the villages in Andaman and Nicobar Islands which are difficult to access.

1.4 Sample Design

1.4.1 In Time Use Survey (TUS), a rural village was notionally divided into a number of sub-units (SU) of more or less equal population during the preparation of frame. Census 2011 population of villages was projected by applying suitable growth rates and the number of SUs formed in a village was determined apriori. The above procedure of SU formation was implemented in the villages with population more than or equal to 1000 as per Census 2011. In the remaining villages, no SU was formed. SUs were formed in urban sector also. The procedure was similar to that adopted in rural areas except that SUs were formed on the basis of households in the Urban Frame Survey (UFS) frame instead of population, since UFS frame does not have population. Each UFS block with number of households more than or equal to 250 was divided into a number of SUs. In the remaining UFS blocks, no SU was formed.

1.4.2 A stratified two stage design was adopted for the TUS. *The first stage units (FSU) were villages/UFS blocks/sub-units (SUs) as per the situation.* The ultimate stage units (USU) were households in both the sectors.

1.4.3 In the rural areas, stratification was made as follows: (a) all inhabited villages within each NSS State region constituted a rural stratum and (b) a special stratum, in the *rural areas* only, was formed at all-India level before the strata are formed in each State/UT. This stratum comprised all the uninhabited villages as per Census 2011 belonging to all States/UTs. In urban areas strata were formed within each NSS State region on the basis of size class of towns as per Census 2011.

1.4.4 *Sub-Stratification in rural areas:* In rural areas, three groups of villages were formed within each stratum (except special rural stratum) as follows:

Group 1: all villages (Panchayat wards for Kerala) with Census 2011 population less than 250

Group 2: all villages (Panchayat wards for Kerala) with Census 2011 population more than or equal to 250 but less than 500

Group 3: remaining villages

The sample size for a rural stratum was allocated among 3 groups in proportion to Census population. Sub-strata was demarcated in Group 1, Group 2 and Group 3 respectively in such a way that each sub-stratum comprises a group of villages (all SUs of a village considered together) of the arranged frame and have more or less equal Census population within the respective group.

1.4.5 *Sub-Stratification in urban areas***:** Sub-strata were demarcated in such a way that each sub-stratum comprised a group of UFS blocks (all SUs within the block taken together) having more or less equal number of households.

1.4.6 A total of 10004 FSUs were allocated for TUS, 2019 at all-India level. The total number of sample FSUs were allocated to the States and UTs in proportion to their population as per Census 2011 subject to a minimum sample allocation of 16 FSUs for each State/UT. State/UT level sample was allocated to rural and urban sectors in proportion to population as per Census 2011 with 1.5 weightage to urban sector. A minimum of 4 FSUs, each for rural and urban sector separately, were allocated to each State/UT. For more urbanised big States like Maharashtra, Tamil Nadu etc., the urban allocation was limited to rural sample size to avoid undue weightage to urban sector. Within each sector of a State/ UT, the respective sample size was allocated to the different strata in proportion to the population as per Census 2011 population. Stratum level allocation was adjusted to multiples of 4 with a minimum sample size of 4. For special stratum formed at state level, 4 FSUs were allocated. For each sub-stratum in the rural sector and urban sector, a total of 4 FSUs were allocated. For TUS, it was planned that for each FSU, a total number of 14 households would

be surveyed during a period of 7 days, with 2 households on each of the 7 days of the survey period in that FSU. The sample households from each FSU were selected by SRSWOR. It may be noted that in TUS, no second stage stratification of households was made. Sample size for TUS is given below:

Table : Sample size		
FSU/Households/persons	rural	urban
FSU allotted	5,992	4,012
FSU surveyed	5,947	3,998
households surveyed	82,897	55,902
total persons of age 6 years and above surveyed	2,73,195	1,74,055
total persons of age 6 years and above excluding the non-reporting cases *	2,72,117	1,73,182
** The difference is due to the number (1,951) of persons in respect of whom information on time use could not be collected*		

1.5 Contents of the report

1.5.1 This report is organized in three chapters, including the present introductory chapter (Chapter One), and Four appendices. Chapter Two describes the concepts and definitions of those terms used in the survey in connection with the various items covered in this report. The Summary of Findings is presented in Chapter Three. In Chapter Three, the estimates for each State/UT are also provided in Statement 1.1 to Statement 17.1. The detailed tables forming the basis of this report are presented in Appendix A. The RSEs of some of the key indicators have been presented in Appendix B. If RSE of an estimate for any category appear as zero, it indicates that the RSE is zero when rounded off or in case of participation rate, the estimate of participation rate is 100% and hence the corresponding RSE is zero (0). RSE is blank in case there is no sample observation or a single sample observation. Appendix C gives a detailed description of the sample design and estimation procedure used for the survey. Appendix D gives a facsimile of the schedule (Schedule 10.6) canvassed.

1.5.2 While using the State/UT level estimates, it may be noted that the sample sizes for the smaller State or UTs may not be adequate for getting sufficiently reliable estimates for some of the indicators. If there is no sample observation for any particular category, the estimate corresponding to that category is marked as a dash (-). If the estimate for any category appear as zero, it indicates that sample observation corresponding to that category is greater than zero but the estimates are zero when rounded off. In this report, no separate estimate for transgender has been provided considering the constraints of sample size and transgender has been included in persons.

Chapter Two

Concepts and Definitions

Chapter Two

Concepts and Definitions

2.0 The concepts and definitions of some important terms used in the survey and relevant to this report are explained in the following paragraphs. It may be noted that information in this survey was collected from the respondents by personal interview method.

2.1 Household and household size: A group of persons who normally lived together and took food from a common kitchen constituted a household. The adverb "normally" means that temporary visitors and guests (whose total period of stay in the household was expected to be less than 6 months) were excluded but temporary stay-aways (whose total period of absence from the household was expected to be less than 6 months) were included. Thus a child residing in a hostel for studies was excluded from the household of his/her parents, but a resident domestic servant or paying guest (but not just a tenant in the house) was included in the employer's/host's household. "Living together" was given more importance than "sharing food from a common kitchen" in drawing the boundaries of a household in case the two criteria were in conflict. However, in the special case of a person taking food with his family but sleeping elsewhere (say, in a shop or a different house) due to shortage of space, the household formed by such a person's family members was taken to include the person also. Each inmate of a hotel, mess, boarding-lodging house, hostel, etc., was considered to be a single-member household. The same principle was applicable for the residential staff of such establishments. However, if a group of persons among them pooled their income for spending, they were treated as forming a single household. A family living in a hotel was treated as a single household. The size of a household is the total number of persons in the household.

2.2 Age (years): The age in completed years, as on the date of survey, of the household members were recorded.

2.3. Age of the person considered for collection of information on time use: Particulars relating to time use was collected for each member of age 6 years and above of the selected households.

2.4 Highest level of education: It is the highest level of education considering all general/ technical/vocational educational level successfully completed by the members of the household. A person who can both read and write a simple message with understanding in at least one language was considered literate. Those who were not able to do so, were considered not literate. For the purpose of this survey**,** the primary level was defined as Class I-V for all the States/UTs uniformly. In this survey, information on highest level of educational successfully completed was collected on the following categories:

not literate
literate:
below primary
primary
upper primary/middle
secondary
higher secondary
diploma /certificate course (upto secondary)
diploma /certificate course (higher secondary)
diploma /certificate course (graduation and above)
graduate
post graduate and above

2.5 Household's usual consumer expenditure (Rs.) in a month: Household's usual monthly consumer expenditure is the sum total of monetary values of all goods and services consumed by the household on domestic account with a monthly regularity. Unusual expenditures, such as, expenditure on social ceremonies, capitation fee, hospitalization etc. were excluded for deriving usual monthly consumer expenditure of the household. However, expenditure on household durable goods was included and monthly expenditure on durable goods was derived by apportioning the total expenditure made by the household on durable goods during last 365 days. For deriving household's usual monthly consumer expenditure, information on regular monthly expenditure of the household for household purposes out of purchase, home grown and wages in kind, free collection gift etc. is collected along with the information on expenditure of the household for purchase of durable goods during last 365 days. In Time Use Survey, the usual monthly consumer expenditure of the household was collected through these five items:

A: usual consumer expenditure in a month for household purposes out of purchase

B: imputed value of usual consumption in a month from home grown stock

C: imputed value of usual consumption in a month from wages in kind, free collection, gifts etc.

D: expenditure on purchase of household durables during last 365 days

From the information collected in these five items, usual monthly consumer expenditure of the household was derived as [A+B+C+(D/12).

Since this information on Household Usual Monthly Consumer Expenditure was collected through a five question, it cannot be used to estimate the household consumer expenditure which is generally estimated based on detailed household consumer expenditure survey (Schedule 1.0). Based on the information collected on Household Usual Monthly Consumer Expenditure, quintile classes of Usual Monthly Per Capita Consumer Expenditure (UMPCE) were formed

(with each quintile class containing 20 per cent of the population) separately for each sector (rural/urban).

2.6 Day of week: Day of the week was the day before the date of the interview for which the information on time use was recorded

2.7 Type of the day: The day for which information on time use was collected was either a normal day or a day other than a normal day (termed as *other day*).

2.8 Normal day and other day: The normal days were the days on which a household member pursued mostly his/her routine activities whereas the day on which the routine activities of a household member were altered due to any reason, was treated as 'other day'. For a household member, a day other than a normal day might arise due to social obligations or some unforeseen reasons like, illness, ceremonies, hospitalization of a household member or duties thrust upon due to an accident, etc. besides, weekly off-days, holidays or days of leave. The decision on whether a day is a normal day or other day for a household member was taken in consultation with the informant and considering the routine activities of the household members.

2.9 Paid and unpaid activities: In this report the activities of the members of the households were classified as paid activities and unpaid as follows:

Unpaid activities
care for children, sick, elderly, differently-abled persons in own households
production of other services for own consumption
production of goods for own consumption
voluntary work for production of goods in households
voluntary work for production of services in households
voluntary work for production of goods in market/non-market units
voluntary work for production of services in market/non-market units
unpaid trainee work for production of goods
unpaid trainee work for production of services
other unpaid work for production of goods
other unpaid work for production of services

Paid activities
self-employment for production of goods
self-employment for production of services
regular wage/ salary for production of goods
regular wage/ salary for production of services
casual labour for production of goods
casual labour: for production of services

2.10 Classification of activities in System of National Accounts (SNA) Production, non-SNA and other remaining activities

SNA production:
Employment in corporations, government and non-profit institutions
Production of goods for own final use
Employment in household enterprises to produce goods
Employment in household enterprises to provide services
Ancillary activities and breaks related to employment
Training and studies in relation to employment
Employment-related travel
Unpaid trainee work and related activities
Unpaid direct volunteering for other households for production of goods or for production of goods/services for market/non-market units
Unpaid community- and organization-based volunteering for production of goods or for production of goods/services for market/non-market units
Other unpaid work activities (other than those which are already covered in SNA or covered in non-SNA production)
Non-SNA production:
Unpaid domestic services for household members
Unpaid caregiving services for household members
Unpaid direct volunteering for other households for production of services for the households
Unpaid community- and organization-based volunteering for production of services for the households
Other activities
Seeking employment
Setting up a business
Commuting
Learning
Socializing and communication, community participation and religious practice
Culture, leisure, mass-media and sports practices
Self-care and maintenance

2.11 Time Use Classification to be used in the TUS: The International Classification of Activities for Time Use Statistics 2016 (3-digit code) (ICATUS 2016) was used in TUS to record 3-digit codes of the activities of the household members. The code structure and description of the 3-digit code of the TUS activity classification are given in Annexure of this Chapter.

2.12 Reference period for recording activities: For each household member of age 6 years and above, information on activity particulars was collected with a reference period of 24 hours starting from 4:00 AM on the day before the date of interview to 4:00 AM on the day of the interview.

2.13 Time slot: The reference period of 24 hours was split into 48 time slots, each of duration of 30 minutes. The time slots used was in 24-hour format, like 12:00 to 12:30, 12:30 to 13:00, etc.

2.14 Number of activities to be recorded in each time slot: To record activities, the reference period of 24 hours was split into 30 minutes time slots and in each of these time slots, at most three activities were recorded. Each of the activities in a time slot which were performed for 10 minutes or more were only considered for recording and at most three of such activities were recorded chronologically following major time criteria.

2.15 Whether performed multiple activity in the time slot*:* If in a time slot more than one activities were performed each of which was for a duration of 10 minutes or more, the time slot was identified as a time slot in which multiple activities were performed

2.16 Whether performed simultaneous activity in a time slot: If in a time slot multiple activities were recorded, it was enquired whether some of these activities were performed simultaneously or not. Simultaneous activities are those that have an overlap of some duration of time in the same time slot of 30-minute duration, irrespective of their starting or ending time. If in a time slot where multiple activities were performed, some of the activities were simultaneous activities, the time slot was identified as a time slot in which simultaneous activities were performed.

2.17 Whether a major activity or a minor activity*:* Among the activities recorded in a time slot, the major activity was the one which was considered most important activity by the informant performed during a time slot. If in a time slot only one activity was performed, that activity was always considered as a major activity. However, if more than one activity was performed in a time slot, one of the activities was treated as a major activity and all other activities in that time slot was considered as minor activity.

2.18 Where the activity was performed: Information on the location where the activity was performed was recorded for each of the activities in a time slot as follows:

within premises of the dwelling unit of the selected household

outside premises of the dwelling unit of the selected household:

in fixed location
in non-fixed location

2.19 Social group: For each household surveyed, the social group to which the head of the household belonged to was recorded. The social group of the head of the household was considered as the social group of all the members of the household irrespective of the actual social group to which the individual members belonged. In the survey, information was collected in respect of four social groups viz. *scheduled tribe* (ST), *scheduled caste* (SC), *other backward class* (OBC) and the rest referred to as *others*. The information recorded in this regard was based

entirely on the response of the informant and not based on any state or central level list of the social group.

2.20 Usual principal activity status of the persons of age 6 years and above: For the household members of age 6 years and above, information on their usual principal activity statuses was collected in TUS to study the time use by persons in different usual principal activity statuses. The relevant concepts and approach followed to determine the usual principal activity statuses is given below:

2.20.1 Economic activity: The term 'economic activity' included:

(i) all the market activities, i.e., the activities performed for pay or profit which result in production of goods and services for exchange,

(ii) of the non-market activities,

(a) all the activities relating to the primary sector (i.e., **industry Divisions 01 to 09 of NIC-2008**) which result in production (including free collection of uncultivated crops, forestry, firewood, hunting, fishing, mining, quarrying, etc.) of primary goods, including threshing and storing of grains for own consumption.

and

(b) the activities relating to the own-account production of fixed assets. Own account production of fixed assets includes construction of own houses, roads, wells, etc., and of machinery, tools, etc., for household enterprise and also construction of any private or community facilities free of charge. A person may be engaged in own account construction in the capacity of either a labourer or a supervisor.

The activities like prostitution, begging, etc., which may result in earning, were not considered as economic activities for the survey.

2.20.2 Activity status: It is the activity situation relating to participation in economic and / or non-economic activities in which a person is found engaged during a reference period. According to this, a person is in one or a combination of the following three broad activity statuses during a reference period:

(i) Working or being engaged in economic activity (work),

(ii) Being not engaged in economic activity (work) and either making tangible efforts to seek 'work' or being available for 'work' if the 'work' is available and

(iii) Being not engaged in any economic activity (work) and also not available for 'work'.

Activity statuses, as mentioned in (i) & (ii) above, are associated with 'being in labour force' and the last with 'not being in the labour force'. Within the labour force, activity status (i) above is associated with 'employment' and activity status (ii) with 'unemployment'. During a specified

reference period by adopting the procedure to determine the broad activity statuses, each person is classified in one of the three broad activity statuses. Persons found with the broad activity statuses (i), (ii) and (iii), during the reference period, are employed (worker), unemployed and 'not in labour force', respectively.

The detailed activity statuses under each of the three broad activity statuses (viz. 'employed', 'unemployed' and 'not in labour force') and the corresponding codes used in the survey are given below:

code	description
working (or employed)	
self-employed	
11	worked in household enterprises (self-employed) as own-account worker
12	worked in household enterprises (self-employed) as an employer
21	worked in household enterprises (self-employed) as helper
regular wage/ salaried employee	
31	worked as regular wage/salaried employee
casual labour	
41	worked as casual labour in public works
51	worked as casual labour in other types of works
not working but seeking/available for work (or unemployed)	
81	sought work or did not seek but was available for work
neither working nor available for work (or not in labour force)	
91	attended educational institutions
92	attended to domestic duties only
93	attended to domestic duties and was also engaged in free collection of goods (vegetables, roots, firewood, cattle feed, etc.), sewing, tailoring, weaving, etc. for household use
94	rentiers, pensioners, remittance recipients, etc.
95	not able to work owing to disability
97	others (including beggars, prostitutes, etc.)
99	children of age 0-4 years

2.20.3 Constituents of 'employed, 'unemployed', 'labour force', 'out of labour force'

The various constituents of 'employed, 'unemployed', 'labour force', 'out of labour force' are as explained below:

(i) Workers (or employed): Persons who were engaged in any economic activity or who, despite their attachment to economic activity, abstained themselves from work for reason of illness,

injury or other physical disability, bad weather, festivals, social or religious functions or other contingencies necessitating temporary absence from work, constituted workers. Unpaid household members who assisted in the operation of an economic activity in the household farm or non-farm activities were also considered as workers..

(ii) Seeking or available for work (or unemployed): Persons who, owing to lack of work, had not worked but either sought work through employment exchanges, intermediaries, friends or relatives or by making applications to prospective employers or expressed their willingness or availability for work under the prevailing conditions of work and remuneration, were considered as those 'seeking or available for work' (or unemployed).

(iii) Labour force: Persons who were either 'working' (or employed) or 'seeking or available for work' (or unemployed) constituted the labour force.

(iv) Not in labour force: Persons who were neither 'working' nor 'seeking or available for work' for various reasons during the reference period were considered as 'not in labour force'. Persons under this category are students, those engaged in domestic duties, rentiers, pensioners, recipients of remittances, those living on alms, infirm or disabled persons, too young persons, prostitutes, etc. and casual labours not working due to sickness.

(v) Self-employed: Persons who operated their own farm or non-farm enterprises or were engaged independently in a profession or trade on own-account or with one or a few partners were deemed to be self-employed in household enterprises. The essential feature of the self-employed is that they have *autonomy* (decide how, where and when to produce) and *economic independence* (in respect of choice of market, scale of operation and finance) for carrying out their operation. The remuneration of the self-employed consists of a non-separable combination of two parts: a reward for their labour and profit of their enterprise.

Self-employed persons were categorised as follows:

(a) own-account workers: Self-employed persons who operated their enterprises on their own account or with one or a few partners and who, during the reference period, by and large, ran their enterprise without hiring any labour were considered as own-account workers. They could, however, have had unpaid helpers to assist them in the activity of the enterprise.

(b) employers: Self-employed persons who worked on their own account or with one or a few partners and, who, by and large, ran their enterprise by hiring labour were considered as employers.

(c) helpers in household enterprise: Self-employed persons who were engaged in their household enterprises, working full or part time and did not receive any regular salary or wages in return for the work performed were considered as helpers in household enterprise. They did not run the household enterprise on their own but assisted the concerned person living in the same household in running the household enterprise.

2.20.4 *Regular wage/salaried employee:* These were persons who worked in others' farm or non-farm enterprises (both household and non-household) and, in return, received salary or wages on a regular basis (i.e. not on the basis of daily or periodic renewal of work contract). This category included not only persons getting time wage but also persons receiving piece wage or salary and paid apprentices, both full time and part-time.

2.20.5 *Casual labour:* A person who was casually engaged in others' farm or non-farm enterprises (both household and non-household) and, in return, received wages according to the terms of the daily or periodic work contract, was considered as a casual labour.

2.20.6 Approach followed to determine activity status: The persons were classified into various activity categories on the basis of activities (economic/non-economic) pursued by them in the usual principal status approach on the basis of the reference period of one year.

Usual activity status: The usual activity status relates to the activity status of a person during the reference period of 365 days preceding the date of survey. The activity status on which a person spent relatively long time (major time criterion) during the 365 days preceding the date of survey is considered the *usual principal activity status* of the person. To decide the usual principal activity of a person, he/ she is first categorised as belonging to the labour force or not, during the reference period **on the basis of major time criterion**. Persons, thus adjudged as not belonging to the labour force are assigned the broad activity status 'neither working nor available for work'. For the persons belonging to the labour force, the broad activity status of either 'working' or 'not working but seeking and/ or available for work' is then ascertained again on the basis of the relatively long time spent in the labour force during the 365 days preceding the date of survey. Within the broad activity status so determined, the detailed activity status category of a person pursuing more than one such activity was determined again on the basis of the 'relatively long time spent' criterion.

2.21 Determination of activity performed in a day and time spent in a day in that activity

2.21.1 *Considering only the major activity in a time slot:* While considering only the major activity in a time slot, the entire duration of the time in that time slot has been allotted to the major activity and the major activity was considered as the activity performed in that time slot.

2.21.2 *Considering all the activities in a time slot:* While considering all the activities performed in a time slot, the entire duration of time in a time slot has been assigned among the activities in a time slot in the following ways:

- If in a time slot only one activity was performed, the entire duration of that time slot was allotted against that activity.
- If in a time slot more than one activity was performed, the entire duration of that time slot was allotted equally among the activities performed in that time slot.

Annexure

TUS activity classification as per International Classification of Activities for Time Use Statistics 2016 (ICATUS 2016)

Major division	Division	Group	Activity title
1	**Employment and related activities**		
	11	*Employment in corporations, government and non-profit institutions*	
		110	Employment in corporations, government and non-profit institutions
	12	*Employment in household enterprises to produce goods*	
		121	Growing of crops for the market in household enterprises
		122	Raising animals for the market in household enterprises
		123	Forestry and logging for the market in household enterprises
		124	Fishing for the market in household enterprises
		125	Aquaculture for the market in household enterprises
		126	Mining and quarrying for the market in household enterprises
		127	Making and processing goods for the market in household enterprises
		128	Construction activities for the market in household enterprises
		129	Other activities related to employment in household enterprises to produce goods
	13	*Employment in household enterprises to provide services*	
		131	Vending and trading of goods in household enterprises
		132	Providing paid repair, installation, maintenance and disposal in household enterprises
		133	Providing paid business and professional services in household enterprises
		134	Transporting goods and passengers for pay or profit in household enterprises
		135	Providing paid personal care services in household enterprises
		136	Providing paid domestic services
		139	Other activities related to employment in household enterprises providing services
	14	*Ancillary activities and breaks related to employment*	
		141	Activities ancillary to employment
		142	Breaks during working time within employment
	15	*Training and studies in relation to employment*	
		150	Training and studies in relation to employment
	16	*Seeking employment*	
		160	Seeking employment
	17	*Setting up a business*	
		170	Setting up a business
	18	*Travelling and commuting for employment*	
		181	Employment-related travel

Major division	Division	Group	Activity title
		182	Commuting
2	**Production of goods for own final use**		
	21		*Agriculture, forestry, fishing and mining for own final use*
		211	Growing crops and kitchen gardening, for own final use
		212	Farming of animals and production of animal products for own final use
		213	Hunting, trapping and production of animal skins for own final use
		214	Forestry and logging for own final use
		215	Gathering wild products for own final use
		216	Fishing for own final use
		217	Aquaculture for own final use
		218	Mining and quarrying for own final use
	22		*Making and processing goods for own final use*
		221	Making, processing food products, beverages and tobacco for own final use
		222	Making, processing textiles, wearing apparel, leather and related products for own final use
		223	Making, processing of wood and bark products for own final use
		224	Making, processing bricks, concrete slabs, hollow blocks, tiles for own final use
		225	Making, processing herbal and medicinal preparations for own final use
		226	Making, processing metals and metal products for own final use
		227	Making, processing of products using other materials for own final use
		229	Acquiring supplies and disposing of products and other activities related to making and processing goods for own final use
	23		*Construction activities for own final use*
		230	Construction activities for own final use
	24		*Supplying water and fuel for own final use*
		241	Gathering firewood and other natural products used as fuel for own final use
		242	Fetching water from natural and other sources for own final use
	25		*Travelling, moving, transporting or accompanying goods or persons related to own-use production of goods*
		250	Travelling, moving, transporting or accompanying goods or persons related to own-use production of goods
3	**Unpaid domestic services for household members**		
	31		*Food and meals management and preparation*
		311	Preparing meals/snacks
		312	Serving meals/snacks
		313	Cleaning up after food preparation/meals/snacks

Major division	Division	Group	Activity title
		314	Storing, arranging, preserving food stocks
		319	Other activities related to food and meals management and preparation
	32		*Cleaning and maintaining of own dwelling and surroundings*
		321	Indoor cleaning
		322	Outdoor cleaning
		323	Recycling and disposal of garbage
		324	Upkeep of indoor/outdoor plants, hedges, garden, grounds, landscape, etc.
		325	Tending furnace, boiler, fireplace for heating and water supply
		329	Other activities related to cleaning and upkeep of dwelling and surroundings
	33		*Do-it-yourself decoration, maintenance and repair*
		331	Do-it-yourself improvement, maintenance and repair of own dwelling
		332	Installation, servicing and repair of personal and household goods including ICT equipment
		333	Vehicle maintenance and repairs
		339	Other activities related to do-it-yourself decoration, maintenance and repair
	34		*Care and maintenance of textiles and footwear*
		341	Hand/machine-washing
		342	Drying textiles and clothing
		343	Ironing/pressing/folding
		344	Mending/repairing and care of clothes and shoes; cleaning and polishing shoes
		349	Other activities related to care of textiles and footwear
	35		*Household management for own final use*
		351	Paying household bills
		352	Budgeting, planning, organizing duties and activities in the household
		359	Other activities related to household management
	36		*Pet care*
		361	Daily pet care
		362	Using veterinary care or other pet care services (grooming, stabling, holiday or day care)
		369	Other activities related to pet care
	37		*Shopping for own household members*
		371	Shopping for/purchasing of goods and related activities
		372	Shopping for/availing of services and related activity
	38		*Travelling, moving, transporting or accompanying goods or persons related to unpaid domestic services for household members*
		380	Travelling, moving, transporting or accompanying goods or persons related to unpaid domestic services for household members
	39		*Other unpaid domestic services for household members*

Major division	Division	Group	Activity title
		390	Other unpaid domestic services for household members
4	**Unpaid caregiving services for household members**		
	41		*Childcare and instruction*
		411	Caring for children including feeding, cleaning, physical care
		412	Providing medical care to children
		413	Instructing, teaching, training, helping children
		414	Talking with and reading to children
		415	Playing and sports with children
		416	Minding children (passive care)
		417	Meetings and arrangements with schools and child care service providers
		419	Other activities related to childcare and instruction
	42		*Care for dependent adults*
		421	Assisting dependent adults with tasks of daily living
		422	Assisting dependent adults with medical care
		423	Assisting dependent adults with forms, administration, accounts
		424	Affective/emotional support for dependent adults
		425	Passive care of dependent adult
		426	Meetings and arrangements with adult care service providers
		429	Other activities related to care for dependent adults
	43		*Help to non-dependent adult household members*
		431	Feeding, cleaning, physical care for non-dependent adult household members including for temporary illness
		432	Affective/emotional support for non-dependent adult household members
		439	Other activities related to care for non-dependent adult household members
	44		*Travelling and accompanying goods or persons related to unpaid caregiving services for household members*
		441	Travelling related to care-giving services for household members
		442	Accompanying own children
		443	Accompanying dependent adults
		444	Accompanying non-dependent adult household members
	49		*Other activities related to unpaid caregiving services for household members*
		490	Other activities related to unpaid caregiving services for household members
5	**Unpaid volunteer, trainee and other unpaid work**		
	51		*Unpaid direct volunteering for other households*
		511	Unpaid volunteer household maintenance, management, construction, renovation and repair

Major division	Division	Group	Activity title
		512	Unpaid volunteer shopping/purchasing goods and services
		513	Unpaid volunteer childcare and instruction
		514	Unpaid volunteer care for adults
		515	Unpaid volunteer activities in enterprises owned by other households
		519	Other activities related to direct unpaid volunteering for other households
	52	*Unpaid community- and organization-based volunteering*	
		521	Unpaid volunteer work on road/building repair, clearing and preparing land, cleaning (streets, markets, etc.), and construction
		522	Unpaid volunteer preparing/serving meals, cleaning up
		523	Unpaid volunteer cultural activities, recreation and sports activities
		524	Unpaid volunteer office/administrative work
		529	Other activities related to community- and organization-based unpaid volunteering
	53	*Unpaid trainee work and related activities*	
		530	Unpaid trainee work and related activities
	54	*Travelling time related to unpaid volunteer, trainee and other unpaid work*	
		540	Travelling time related to unpaid volunteer, trainee and other unpaid work
	59	*Other unpaid work activities*	
		590	Other unpaid work activities
6	**Learning**		
	61	*Formal education*	
		611	School/university attendance
		612	Extra-curricular activities
		613	Breaks at place of formal education
		614	Self-study for distance education course work (video, audio, online)
		619	Other activities related to formal education
	62	*Homework, being tutored, course review, research and activities related to formal education*	
		620	Homework, being tutored, course review, research and activities related to formal education
	63	*Additional study, non-formal education and courses*	
		630	Additional study, non-formal education and courses
	64	*Travelling time related to learning*	
		640	Travelling time related to learning
	69	*Other activities related to learning*	
		690	Other activities related to learning
7	**Socializing and communication, community participation and religious practice**		
	71	*Socializing and communication*	

Major division	Division	Group	Activity title
		711	Talking, conversing, chatting
		712	Socializing/getting together/gathering activities
		713	Reading and writing mail (including email)
		719	Other activities related to socializing and communication
	72		*Participating in community cultural/social events*
		721	Participating in community celebrations of cultural/historic events
		722	Participating in community rites/events (non-religious) of weddings, funerals, births and similar rites-of-passage
		723	Participating in community social functions (music, dance, etc.)
		729	Other activities related to community participation
	73		*Involvement in civic and related responsibilities*
		730	Involvement in civic and related responsibilities
	74		*Religious practices*
		741	Private prayer, meditation and other spiritual activities
		742	Participating in collective religious practice
		749	Other activities related to religious practice
	75		*Travelling time related to socializing and communication, community participation and religious practice*
		750	Travelling time related to socializing and communication, community participation and religious practice
	79		*Other activities related to socializing and communication, community participation and religious practice*
		790	Other activities related to socializing and communication, community participation and religious practice
8	**Culture, leisure, mass-media and sports practices**		
	81		*Attending/visiting cultural, entertainment and sports events/venues*
		811	Attendance at organized/mass cultural events and shows
		812	Attendance at parks/gardens
		813	Attendance at sports events
		819	Other activities related to attendance at cultural, entertainment and sports events
	82		*Cultural participation, hobbies, games and other pastime activities*
		821	Visual, literary and performing arts (as hobby)
		822	Hobbies
		823	Playing games and other pastime activities
		829	Other activities related to cultural participation, hobbies, games
	83		*Sports participation and exercise and related activities*
		831	Participating in sports
		832	Exercising

Major division	Division	Group	Activity title
	84		*Mass media use*
		841	Reading for leisure
		842	Watching/listening to television and video
		843	Listening to radio and audio devices
		849	Other activities related to mass media use
	85		*Activities associated with reflecting, resting, relaxing*
		850	Activities associated with reflecting, resting, relaxing
	86		*Travelling time related to culture, leisure, mass-media and sports practices*
		860	Travelling time related to culture, leisure, mass-media and sports practices
	89		*Other activities related to culture, leisure, mass-media and sports practices*
		890	Other activities related to culture, leisure, mass-media and sports practices
9	**Self-care and maintenance**		
	91		*Sleep and related activities*
		911	Night sleep/essential sleep
		912	Incidental sleep/naps
		913	Sleeplessness
		919	Other sleep and related activities
	92		*Eating and drinking*
		921	Eating meals/snack
		922	Drinking other than with meal or snack
	93		*Personal hygiene and care*
		931	Personal hygiene and care
		932	Health/medical care to oneself
		939	Other activities related to personal hygiene and care
	94		*Receiving personal and health/medical care from others*
		941	Receiving personal care from others
		942	Receiving health/medical care from others
		949	Other activities related to receiving personal and health/medical care
	95		*Travelling time related to self-care and maintenance activities*
		950	Travelling time related to self-care and maintenance activities
	99		*Other self-care and maintenance activities*
		990	Other self-care and maintenance activities

Chapter Three

Summary of Findings

Chapter Three

Summary of Findings

3.0. Introduction

3.0.1 In the Time Use Survey (TUS) (January 2019-December 2019) for each member of age 6 years and above of the selected households, information on time use was collected covering a period of 24 hours starting from 4:00 AM on the day before the date of interview to 4:00 AM on the day of the interview. The estimates of participation rates in different activities in a day and average time spent in those activities in a day presented in this report are for persons of age 6 years and above. In this context the term day indicates the reference period of 24 hours on which information on time use was collected.

This Chapter is arranged in the following Sections:

- Section One: Household and Population
- Section Two: Type of days and type of informant
- Section Three: Participation and time spent in nine (9) different time use activities (Major divisions of the TUS activity classification)
- Section Four: Unpaid caregiving services for household members
- Section Five: Unpaid domestic services for household member
- Section Six: Learning activities
- Section Seven: Unpaid activities and paid activities
- Section Eight: SNA production activities and non-SNA production activities
- Section Nine: Travel time
- Section Ten: Self-care and maintenance activities

3.0.2 Presentation of the estimates of participation rate and average time spent in a day per person

(i) Participation rate: Participation rate in a day in any activity is defined as the percentage of persons of specific categories (say rural male of age 6 years and above, urban female of age 15-29 years, etc) performing that activity during the 24 hours of the reference period for which information on time use was collected in the survey.

Participation rate in activity 'A'$= \frac{number\ \ of\ persons\ \ participating\ \ \ in\ activity\ \ 'A'}{total\ \ number\ \ of\ per\ ons} * 100$

The reference period of 24 hours covered the time starting from 4:00 AM on the day before the date of interview to 4:00 AM on the day of the interview.

(ii) Estimates of average time spent in a day:

Estimates of average time spent in a day can be derived by the following approaches:

(a) Per participant: Average time spent in a day for any activity can be calculated by considering those who participated in the activity. This provides estimates of

average time spent in a day in an activity by those persons who are participating in that activity. Estimates of average time spent in a day in different activities derived by considering only the participants for those activities will not add up to 1440 minutes of the day. These estimates are referred to as **average time spent in a day per participant**.

(b) Per person: Average time spent in a day for any activity can be calculated by considering all the persons of a specific category (say, rural male, urban male of age 60 years and above, persons of age 6 years and above, etc.) irrespective of whether they performed the activities or not. By this approach, distribution of total time of 1440 minutes of a day per person belonging to that specific category in different activities can be derived and percentage share of the different activities in the total time of 1440 minutes of a day can be calculated. These estimates are referred to as **average time spent in a day per person**.

Method of deriving time spent per participant and per person:

1. **Average time spent per participant in an activity (say, activity A)**

$$\frac{total\ time\ spent\ by\ the\ participants\ in\ activity\ 'A'}{total\ number\ of\ persons\ participating\ in\ activity\ 'A'}$$

2. **Average time spent per person in an activity (say, activity A)**

$$\frac{total\ time\ spent\ by\ the\ participants\ in\ activity\ 'A'}{total\ number\ of\ persons}$$

In the titles of the Statements in Chapter Three as well as in the titles of the Tables in Appendix A, it has been mentioned whether the estimates of time spent in a day are presented **per participant** or **per person.**

This report mainly provides the average time (in minutes) spent in activities considering those who participated in the specific activity. However, to understand the distribution of total time of 1440 minutes in different activities in a day per person in the population of a specific category (say by males in rural areas of age 15-29 years), for some of the estimates, average time spent in a day per person has also been derived considering all the persons of that category irrespective of whether they performed the activity or not.

(iii) Estimates considering all the activities performed in a time slot and considering only the major activity in a time slot: In the Statements in Chapter Three, estimates of participation rate and average time spent per person in a day have been presented considering all the activities in the time slot. A note regarding this has been provided in the Statements. However, in the Statements for State/UT and in the Tables in Appendix A, estimates of participation rate have also been provided considering only the major activity in a time slot and the corresponding estimates of average time has also been presented considering the major activity by assigning all the time in the time slot against that major activity.

3.1 Section One: Household and Population

3.1.1 Estimates relating to Household and Population

3.1.1.0 In this Section, estimates relating to household and population are presented. It may be noted that the design of Time Use Survey was not aimed at estimating population. However, estimates of population provided in this report may be useful for combining the rates and ratios.

***3.1.1.1 Households and Population*:** Statement 1 presents the percentage distribution of households and persons in rural and urban areas obtained from TUS 2019. Since information on time use was collected for persons of age 6 years and above, in this Statement, percentage of persons of age 6 years and above in the population as obtained from the Time Use Survey is also given. It may be noted that in this report, no separate estimate for transgender has been provided considering the constraints of sample size and transgender has been included in persons. Number of villages/ blocks, households surveyed and persons enumerated for each State/ UT are given in Table 1 of the Appendix A. Percentage distribution of households and persons for each State/UT is given in Table 2 of Appendix A. In Statement 1.1, percentage of persons of age 6 years and above in the population derived on the basis of Time Use Survey is presented.

Statement 1: Percentage distribution of household and population in TUS 2019			**all-India**
Indicator	**rural**	**urban**	**rural+urban**
Percentage distribution of households	68.3	31.7	100.0
Percentage distribution of population between rural and urban sectors			
male	70.4	29.6	100.0
female	70.9	29.1	100.0
person	70.7	29.3	100.0
Percentage of persons of age 6 years and above			
male	84.2	88.5	85.5
female	85.6	89.2	86.7
person	84.9	88.8	86.0

3.2 Section Two: Type of days and Type of informant

3.2.1 Type of day

Type of day on which information of time use was collected from the persons was classified as ‘normal day’ or ‘other day. The normal days are the days on which a household member pursues mostly his/her routine activities whereas the day on which the routine activities of a household member are altered due to any reason, it is treated as ‘other day’. In Statement 2, percentage distribution of persons of age 6 years and above by type of the day on which information on time use was collected from them is presented.

Percentage distribution of persons of age 6 years and above by type of the day on which information on time use was collected is given in Statement 2.1 for each State/UT.

Statement 2: Percentage distribution of persons of age 6 years and above by type of the day on which information of time use was collected

all-India

Type of day	rural			urban			rural+urban		
	male	female	person	male	female	person	male	female	person
normal day	89.8	92.0	90.9	88.6	90.4	89.5	89.5	91.5	90.5
other day	9.7	7.6	8.7	10.9	9.1	10.0	10.1	8.1	9.1
all	100.0	100.0	100.0	100.0	100.0	100.0	100.0	100.0	100.0

Figures may not add up to 100 due to not reported cases of type of the day and rounding.
Reference: Appendix Table 3

3.2.2 Day of the week on which information on time use was collected

The distribution of the days of the week on which information on time use was collected from the members of the selected households is given in Statement 3 to have an idea about uniformity of the spread of the different days of the week in collection of information on time use.

Statement 3: Percentage distribution of persons of age 6 years and above by day of the week on which information on time use was collected

all-India

day of the week	rural			urban			rural+urban		
	male	female	person	male	female	person	male	female	person
Monday	14.3	14.5	14.4	14.3	14.4	14.4	14.3	14.4	14.4
Tuesday	14.6	14.6	14.6	14.2	14.6	14.4	14.5	14.6	14.5
Wednesday	14.3	14.5	14.4	14.7	14.7	14.7	14.5	14.6	14.5
Thursday	14.6	14.5	14.6	14.5	14.4	14.4	14.6	14.5	14.5
Friday	14.5	14.4	14.4	14.5	14.4	14.5	14.5	14.4	14.4
Saturday	14.1	14.0	14.0	14.0	13.8	13.9	14.1	14.0	14.0
Sunday	13.1	13.2	13.2	13.2	13.2	13.2	13.2	13.2	13.2
all	100.0	100.0	100.0	100.0	100.0	100.0	100.0	100.0	100.0

Figures may not add up to 100 due to not reported cases of day of the week and rounding
Reference: Appendix Table 3

3.2.3 Relationship of the informant with the household member for whom information on time use was collected

For any member of the selected household, information on time use was planned to be collected only from that household member. In some situations information was collected from other household members when the household member was not able to provide information or the household member could not be contacted even after best efforts. Only in extreme cases information was collected from a person who is not a member of the household but closely associated with the household to collect reliable information for the household member. If for a household member information is collected from more than one type of informants mentioned above, then the type of informant from whom bulk of the information was collected is considered as the informant. In Statement 4, distribution of the persons of age 6 years and above by the relationship of the informant with the person in respect of whom information on time use was collected is given. Percentage distribution of persons of age 6 years and above by relationship of the informant with the

household member for whom information on time use was collected is given in Statement 2.1 for each State/UT.

Statement 4: Percentage distribution of persons of age 6 years and above by relationship of the informant with the person in respect of whom information on time use was collected

all-India

relationship of the informant with the household member		**rural**			**urban**			**rural+urban**		
		male	**female**	**person**	**male**	**female**	**person**	**male**	**female**	**person**
informant is a household member	self	56.0	65.8	60.8	49.5	62.8	56.0	54.0	64.9	59.3
	other household members	43.1	33.4	38.3	49.3	36.1	42.9	45.0	34.2	39.7
informant is not a household member but is closely associated with the household		0.5	0.5	0.5	0.7	0.6	0.7	0.6	0.5	0.5
information on time use could not be collected		0.4	0.3	0.4	0.5	0.5	0.5	0.4	0.4	0.4
all		100.0	100.0	100.0	100.0	100.0	100.0	100.0	100.0	100.0

Note: Figures may not add up to 100 due to not reported cases and rounding.
Reference: Appendix Table 3

3.3 Section Three: Participation and time spent in nine (9) different time use activities (Major divisions of the TUS activity classification)

3.3.0 In the Time Use Survey of 2019, the activities reported by the respondents were codified following the International Classification of Activities for Time Use Statistics, 2016. In this Section, participation rates of the persons of age 6 years and above in different activities described as *major divisions* of the TUS *activity classification* and average time spent in those activities in a day are given. The nine (9) *major divisions* of the TUS activity classification used in collection of information on time use in this survey are as follows:

Major division code of the TUS activity classification	**Description of the activity**
1	Employment and related activities
2	Production of goods for own final use
3	Unpaid domestic services for household members
4	Unpaid caregiving services for household members
5	Unpaid volunteer, trainee and other unpaid work
6	Learning
7	Socializing and communication, community participation and religious practice
8	Culture, leisure, mass-media and sports practices
9	Self-care and maintenance

3.3.1 Participation rates in the activities for the persons of age 6 years and above

In Statement 5, percentage of persons who participated (i.e., participation rate) in different activities during the reference period of 24 hours is given. Estimates of percentage of persons who participated in different activities for each State/UT is given in Statement 5.1.

Statement 5: Percentage of persons participating in different activities in a day									all-India
Description of the activity	**rural**			**urban**			**rural+urban**		
	male	**female**	**person**	**male**	**female**	**person**	**male**	**female**	**person**
Employment and related activities	56.1	19.2	37.9	59.8	16.7	38.9	57.3	18.4	38.2
Production of goods for own final use	19.1	25.0	22.0	3.4	8.3	5.8	14.3	20.0	17.1
Unpaid domestic services for household members	27.7	82.1	54.6	22.6	79.2	50.1	26.1	81.2	53.2
Unpaid caregiving services for household members	14.4	28.2	21.2	13.2	26.3	19.5	14.0	27.6	20.7
Unpaid volunteer, trainee and other unpaid work	2.8	2.0	2.4	2.5	2.2	2.3	2.7	2.0	2.4
Learning	24.1	19.4	21.8	23.3	20.7	22.0	23.9	19.8	21.9
Socializing and communication, community participation and religious practice	91.7	91.2	91.5	90.6	91.4	91.0	91.4	91.3	91.3
Culture, leisure, mass-media and sports practices	87.0	82.2	84.6	92.1	92.7	92.4	88.5	85.3	86.9
Self-care and maintenance	100.0	100.0	100.0	100.0	100.0	100.0	100.0	100.0	100.0

Reference: Appendix Table 6
Note: The estimates have been calculated considering all the activities in a time slot

3.3.2 Time spent in a day by persons of age 6 years and above participating in different activities

In Statement 6, average amount of time (in minutes) spent in a day per participant in different activities are given and the corresponding estimates for each State/UT are given in Statement 6.1.

Statement 6: Average time (in minutes) spent in a day per participant in different activities									all-India
Description of the activity	**rural**			**urban**			**rural+urban**		
	male	**female**	**person**	**male**	**female**	**person**	**male**	**female**	**person**
Employment and related activities	434	317	404	514	375	485	459	333	429
Production of goods for own final use	203	123	158	134	64	85	198	116	151
Unpaid domestic services for household members	98	301	249	94	293	247	97	299	248
Unpaid caregiving services for household members	77	132	113	75	138	116	76	134	114
Unpaid volunteer, trainee and other unpaid work	99	98	98	111	101	106	102	99	101
Learning	422	422	422	435	425	430	426	423	424
Socializing and communication, community participation and religious practice	151	139	145	138	138	138	147	139	143
Culture, leisure, mass-media and sports practices	162	157	159	171	181	176	164	165	165
Self-care and maintenance	737	724	731	711	720	715	729	723	726

Reference: Appendix Table 7
Note: The estimates have been calculated considering all the activities in a time slot

In Graphs 1.1 to 9.2, participation by males and females in India in different activities and average time spent (in minutes) in a day per participant in the activities are given.

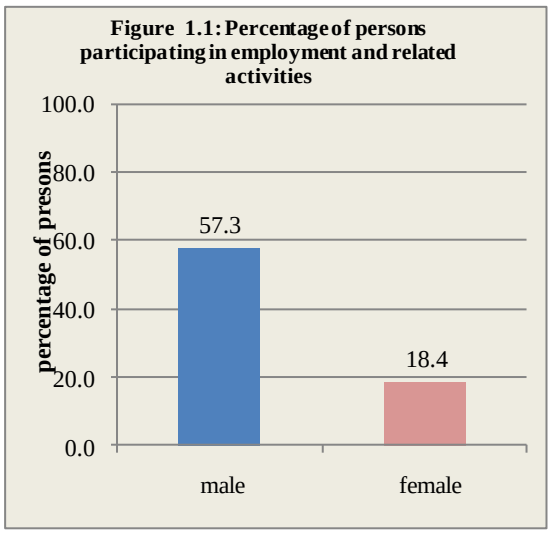
Figure 1.1: Percentage of persons participating in employment and related activities
percentage of presons
100.0
80.0
60.0
40.0
20.0
0.0
57.3
18.4
male
female

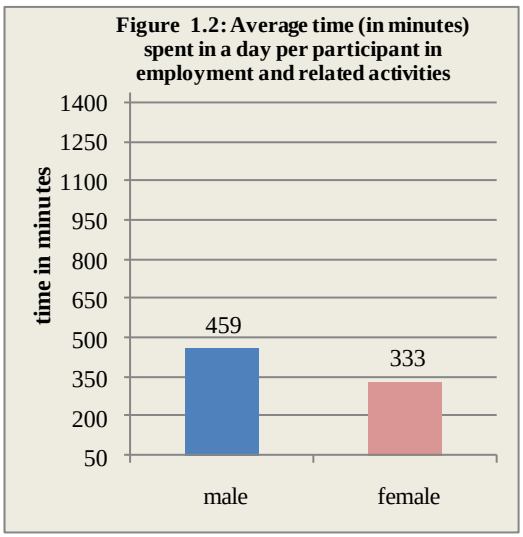
Figure 1.2: Average time (in minutes) spent in a day per participant in employment and related activities
time in minutes
1400
1250
1100
950
800
650
500
350
200
50
459
333
male
female

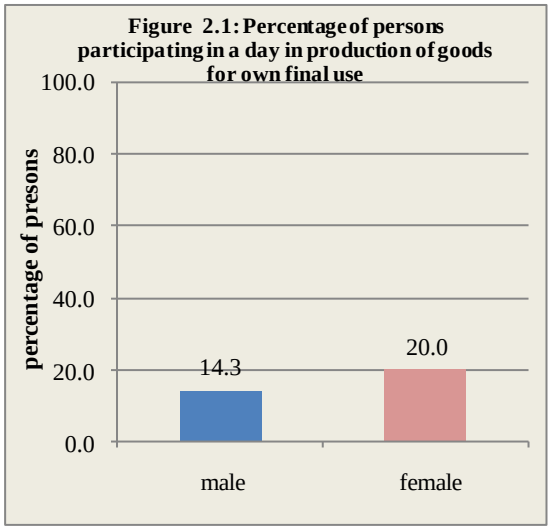
Figure 2.1: Percentage of persons participating in a day in production of goods for own final use
percentage of presons
100.0
80.0
60.0
40.0
20.0
0.0
14.3
20.0
male
female

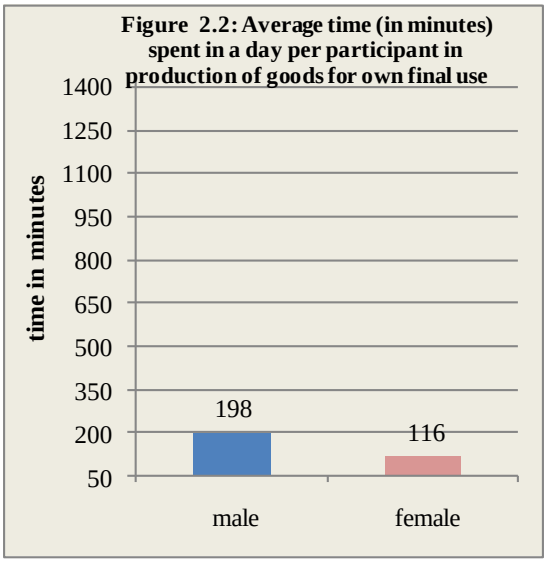
Figure 2.2: Average time (in minutes) spent in a day per participant in production of goods for own final use
time in minutes
1400
1250
1100
950
800
650
500
350
200
50
198
116
male
female

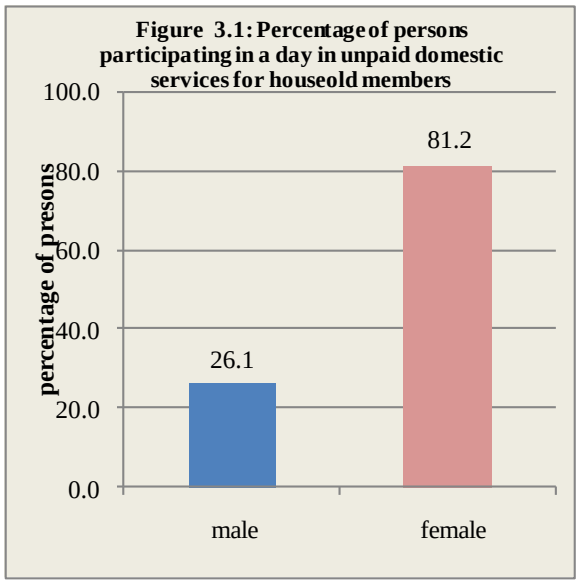
Figure 3.1: Percentage of persons participating in a day in unpaid domestic services for houseold members
percentage of presons
100.0
80.0
60.0
40.0
20.0
0.0
26.1
81.2
male
female

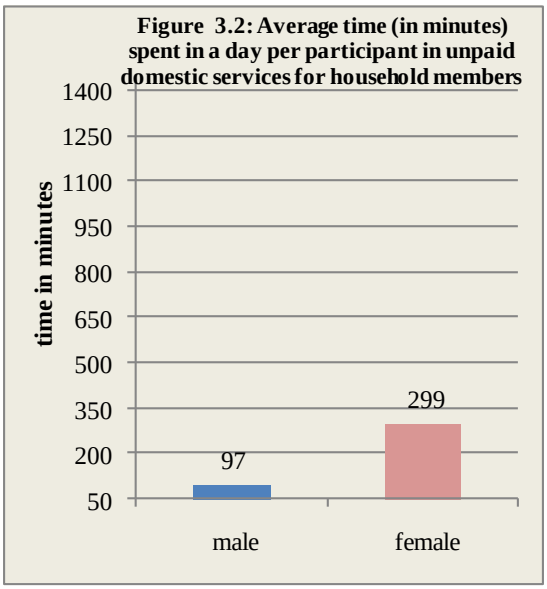
Figure 3.2: Average time (in minutes) spent in a day per participant in unpaid domestic services for household members
time in minutes
1400
1250
1100
950
800
650
500
350
200
50
97
299
male
female

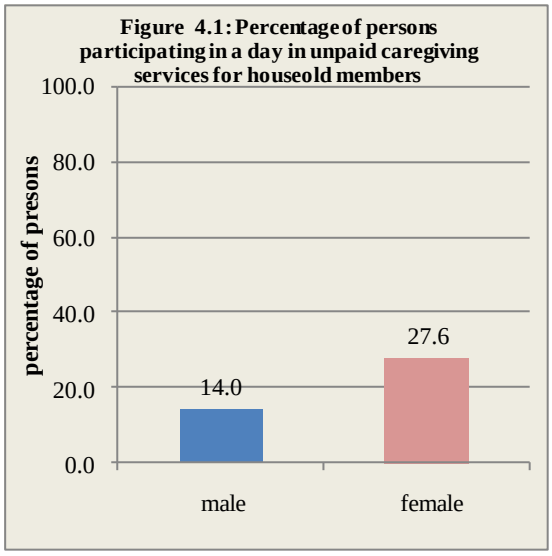
Figure 4.1: Percentage of persons participating in a day in unpaid caregiving services for houseold members
percentage of presons
100.0
80.0
60.0
40.0
20.0
0.0
14.0
27.6
male
female

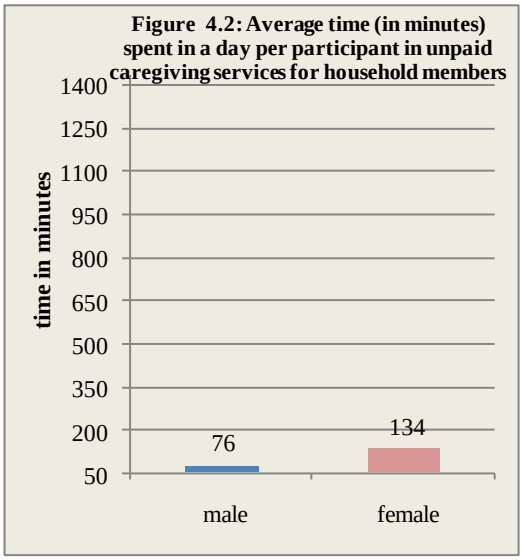
Figure 4.2: Average time (in minutes) spent in a day per participant in unpaid caregiving services for household members
time in minutes
1400
1250
1100
950
800
650
500
350
200
50
76
134
male
female

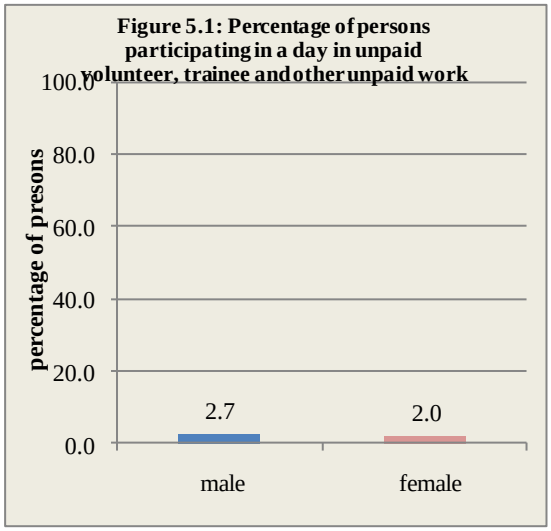
Figure 5.1: Percentage of persons participating in a day in unpaid volunteer, trainee and other unpaid work
percentage of presons
100.0
80.0
60.0
40.0
20.0
0.0
2.7
2.0
male
female

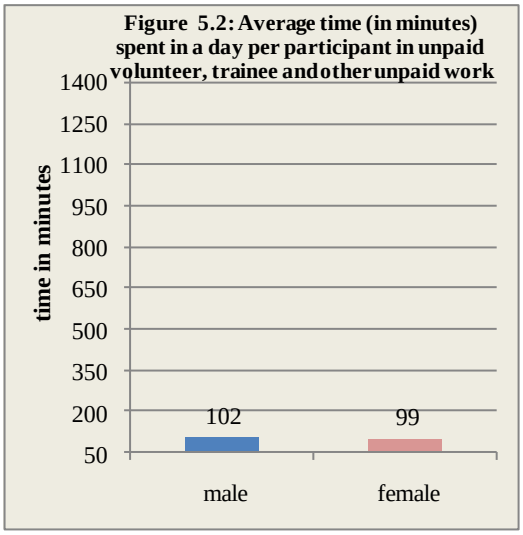
Figure 5.2: Average time (in minutes) spent in a day per participant in unpaid volunteer, trainee and other unpaid work
time in minutes
1400
1250
1100
950
800
650
500
350
200
50
102
99
male
female

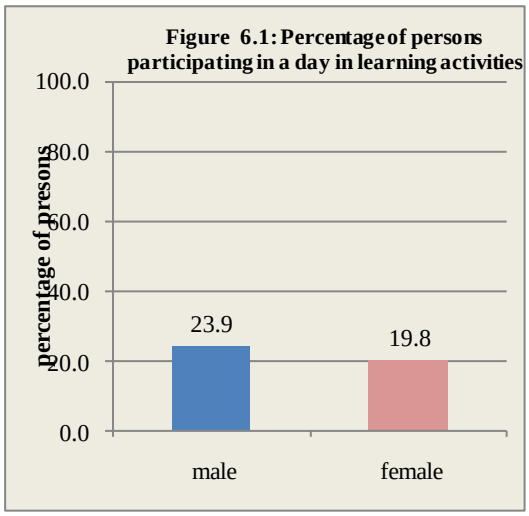
Figure 6.1: Percentage of persons participating in a day in learning activities
percentage of presons
100.0
80.0
60.0
40.0
20.0
0.0
23.9
19.8
male
female

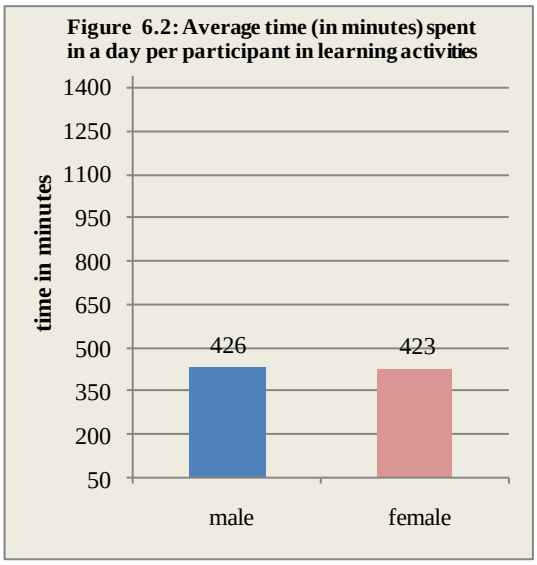
Figure 6.2: Average time (in minutes) spent in a day per participant in learning activities
time in minutes
1400
1250
1100
950
800
650
500
350
200
50
426
423
male
female

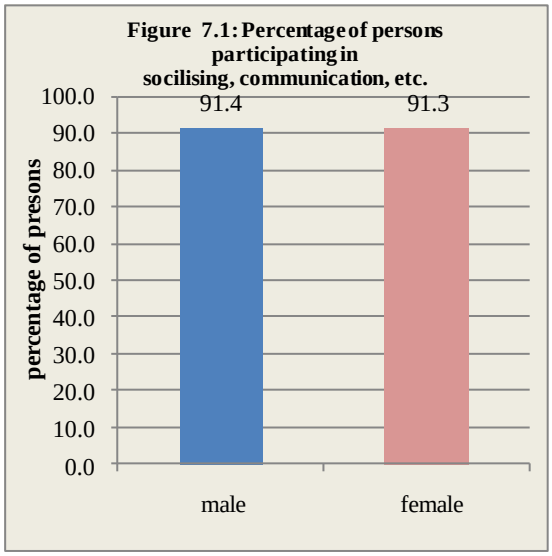
Figure 7.1: Percentage of persons participating in socilising, communication, etc.
percentage of presons
100.0
90.0
80.0
70.0
60.0
50.0
40.0
30.0
20.0
10.0
0.0
91.4
91.3
male
female

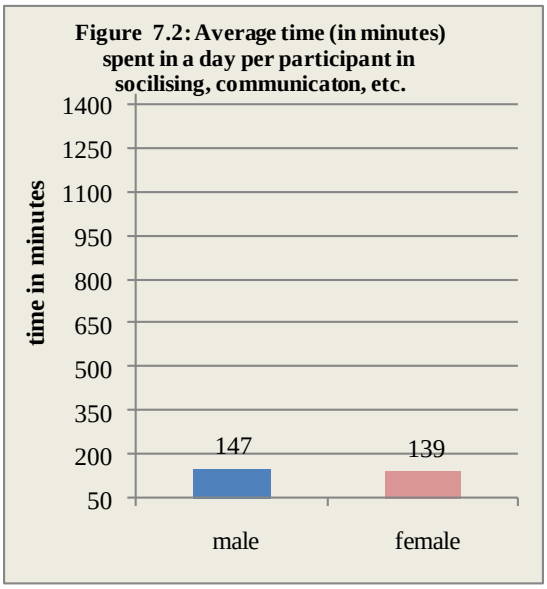
Figure 7.2: Average time (in minutes) spent in a day per participant in socilising, communicaton, etc.
time in minutes
1400
1250
1100
950
800
650
500
350
200
50
147
139
male
female

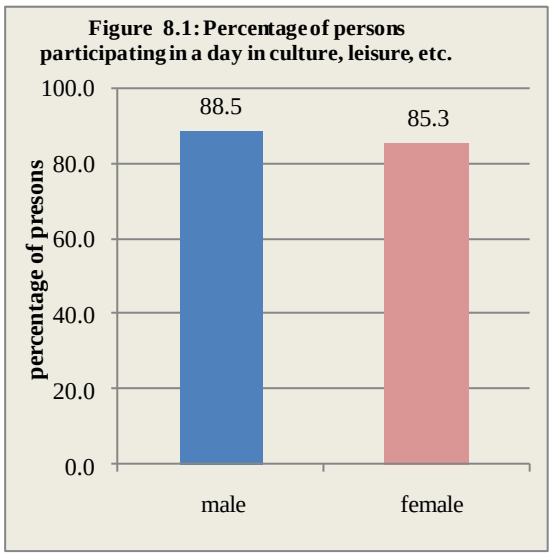
Figure 8.1: Percentage of persons participating in a day in culture, leisure, etc.
percentage of presons
100.0
80.0
60.0
40.0
20.0
0.0
88.5
85.3
male
female

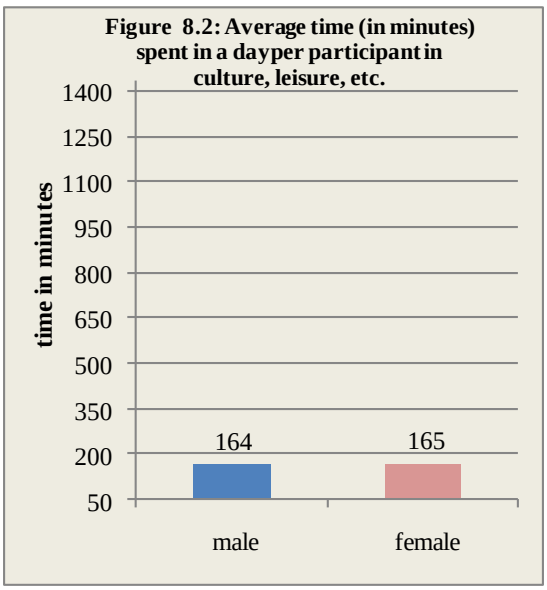
Figure 8.2: Average time (in minutes) spent in a dayper participant in culture, leisure, etc.
time in minutes
1400
1250
1100
950
800
650
500
350
200
50
164
165
male
female

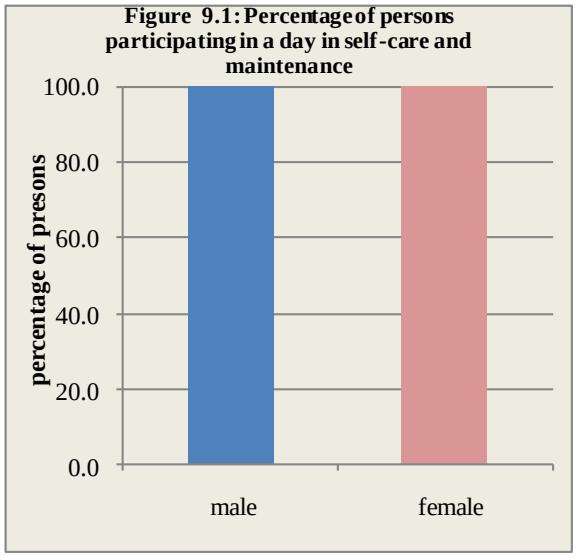
Figure 9.1: Percentage of persons participating in a day in self-care and maintenance
percentage of presons
100.0
80.0
60.0
40.0
20.0
0.0
male
female

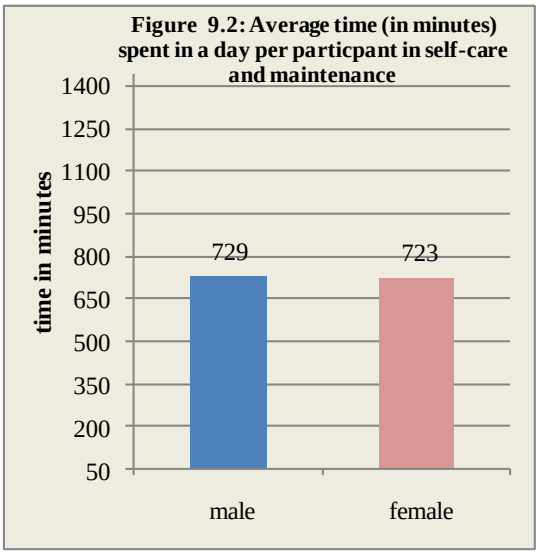
Figure 9.2: Average time (in minutes) spent in a day per particpant in self-care and maintenance
time in minutes
1400
1250
1100
950
800
650
500
350
200
50
729
723
male
female

3.3.3 Average time spent in a day per person (considering all the persons irrespective of whether they participated in the activities or not)

In Statement 6, average amount of time spent in a day by persons participating in different activities are given. However, Statement 6 does not give the distribution of the total time (i.e., 1440 minutes) available in a day over different activities by the persons.

To derive the distribution of the total time in a day (i.e., 1440 minutes) in different activities per person, the estimates of average time have been obtained by considering all the persons irrespective of whether they performed the activities or not.

In Statement 7, distribution of total time of 1440 minutes in a day per person in different activities are presented considering all the persons irrespective of whether they performed the activities or not and the corresponding estimates for each State/UT are given in Statement 7.1. In Statement 8, percentage share of the total time of a day in different activities are presented considering all the persons irrespective of whether they performed the activity or not. In Figures 10.1 and 10.2, percentage share of different activities in the total time in a day in India for males and females are presented respectively.

Statement 7: Average time (in minutes) spent in different activities in a day per person

all-India

Description of the activity	rural			urban			rural+urban		
	male	female	person	male	female	person	male	female	person
Employment and related activities	243	61	153	307	62	188	263	61	164
Production of goods for own final use	39	31	35	5	5	5	28	23	26
Unpaid domestic services for household members	27	247	136	21	232	124	25	243	132
Unpaid caregiving services for household members	11	37	24	10	36	23	11	37	24
Unpaid volunteer, trainee and other unpaid work	3	2	2	3	2	2	3	2	2
Learning	102	82	92	101	88	95	102	84	93
Socializing and communication, community participation and religious practice	138	127	132	125	127	126	134	127	130
Culture, leisure, mass-media and sports practices	140	129	135	157	168	162	146	141	143
Self-care and maintenance	737	724	731	711	720	715	729	723	726
Total (in minutes)	1440	1440	1440	1440	1440	1440	1440	1440	1440

Reference: Appendix Table 8

Note: (i) The estimates have been calculated considering all the activities in a time slot

(ii) Figures may not add up to 1440 due to rounding

Statement 8: Percentage share of total time in different activities in a day per person

all-India

Description of the activity	rural			urban			rural+urban		
	male	female	person	male	female	person	male	female	person
Employment and related activities	16.9	4.2	10.6	21.3	4.3	13.1	18.3	4.2	11.4
Production of goods for own final use	2.7	2.2	2.4	0.3	0.3	0.3	1.9	1.6	1.8
Unpaid domestic services for household members	1.9	17.2	9.4	1.5	16.1	8.6	1.7	16.9	9.2
Unpaid caregiving services for household members	0.8	2.6	1.7	0.7	2.5	1.6	0.8	2.6	1.7
Unpaid volunteer, trainee and other unpaid work	0.2	0.1	0.1	0.2	0.1	0.1	0.2	0.1	0.1
Learning	7.1	5.7	6.4	7.0	6.1	6.6	7.1	5.8	6.5
Socializing and communication, community participation and religious practice	9.6	8.8	9.2	8.7	8.8	8.8	9.3	8.8	9.0
Culture, leisure, mass-media and sports practices	9.7	9.0	9.4	10.9	11.7	11.3	10.1	9.8	9.9
Self-care and maintenance	51.2	50.3	50.8	49.4	50.0	49.7	50.6	50.2	50.4
Total	100.0	100.0	100.0	100.0	100.0	100.0	100.0	100.0	100.0

Reference: Appendix Table 8

Note: (i) The estimates have been calculated considering all the activities in a time slot

(ii) Figures may not add up to 100 due to rounding

Figure 10.1: Percentage distribution of total time in a day per person in different activities: male

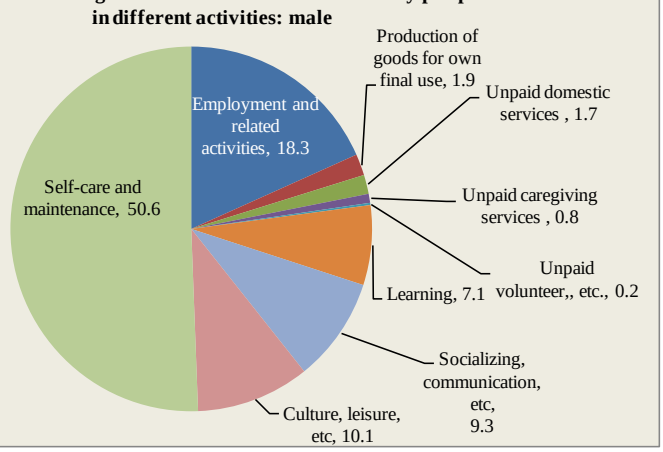

Figure 10.2: Percentage distribution of total time in a day per person in different activities: female

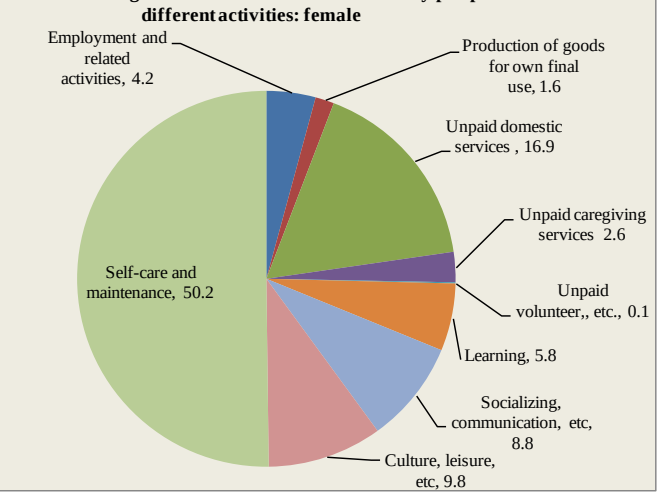

3.3.4 Participation rates in the activities by persons in different age groups

Participation rates in a day for persons of age groups 15-29 years, 15-59 years and 60 years and above in different activities are presented in Statement 9. In Statement 5.1, participation rates for the persons of ages 15-29 years, 15-59 years and 6 years and above are given for each State/UT.

Statement 9: Percentage of persons of different age groups participating in different activities in a day

rural **all-India**

Description of the activity	15-29 years	15-59 years	60 years and above
	male		
Employment and related activities	53.9	69.8	46.8
Production of goods for own final use	15.0	21.4	27.7
Unpaid domestic services for household members	25.3	31.2	35.6
Unpaid caregiving services for household members	13.0	16.9	10.7
Unpaid volunteer, trainee and other unpaid work	2.7	3.1	3.0
Learning	31.2	13.5	0.5
Socializing and communication, community participation and religious practice	92.5	94.1	97.1
Culture, leisure, mass-media and sports practices	87.2	85.1	85.1
Self-care and maintenance	100.0	100.0	100.0
	female		
Employment and related activities	13.8	22.6	16.0
Production of goods for own final use	22.6	28.6	26.1
Unpaid domestic services for household members	88.7	93.6	79.1
Unpaid caregiving services for household members	42.3	33.7	17.1
Unpaid volunteer, trainee and other unpaid work	2.1	2.1	1.9
Learning	22.6	9.8	0.3
Socializing and communication, community participation and religious practice	91.4	92.7	96.1
Culture, leisure, mass-media and sports practices	81.2	80.3	81.1
Self-care and maintenance	100.0	100.0	100.0
	person		
Employment and related activities	33.6	46.0	31.9
Production of goods for own final use	18.9	25.0	26.9
Unpaid domestic services for household members	57.5	62.7	56.7
Unpaid caregiving services for household members	27.9	25.4	13.8
Unpaid volunteer, trainee and other unpaid work	2.4	2.6	2.5
Learning	26.9	11.6	0.4
Socializing and communication, community participation and religious practice	91.9	93.4	96.6
Culture, leisure, mass-media and sports practices	84.2	82.6	83.1
Self-care and maintenance	100.0	100.0	100.0

Reference: Appendix Table 6
Note: The estimates have been calculated considering all the activities in a time slot

Statement 9: Percentage of persons in different age groups participating in the activities in a day **urban**			**all-India**
Description of the activity	15-29 years	15-59 years	60 years and above
		male	
Employment and related activities	53.7	73.1	35.5
Production of goods for own final use	2.3	3.4	6.1
Unpaid domestic services for household members	21.9	24.1	32.6
Unpaid caregiving services for household members	8.3	14.7	12.1
Unpaid volunteer, trainee and other unpaid work	2.2	2.6	3.7
Learning	36.6	16.0	0.9
Socializing and communication, community participation and religious practice	90.7	92.0	95.9
Culture, leisure, mass-media and sports practices	90.5	90.7	95.0
Self-care and maintenance	100.0	100.0	100.0
		female	
Employment and related activities	15.2	20.0	8.7
Production of goods for own final use	7.3	9.4	8.5
Unpaid domestic services for household members	79.0	89.4	76.6
Unpaid caregiving services for household members	33.7	30.7	17.2
Unpaid volunteer, trainee and other unpaid work	2.3	2.2	2.3
Learning	32.0	13.6	0.5
Socializing and communication, community participation and religious practice	91.0	92.5	96.4
Culture, leisure, mass-media and sports practices	91.6	91.9	93.7
Self-care and maintenance	100.0	100.0	100.0
		person	
Employment and related activities	35.2	47.2	22.3
Production of goods for own final use	4.7	6.3	7.3
Unpaid domestic services for household members	49.4	56.0	54.3
Unpaid caregiving services for household members	20.5	22.5	14.6
Unpaid volunteer, trainee and other unpaid work	2.2	2.4	3.0
Learning	34.4	14.8	0.7
Socializing and communication, community participation and religious practice	90.8	92.3	96.1
Culture, leisure, mass-media and sports practices	91.0	91.3	94.3
Self-care and maintenance	100.0	100.0	100.0

Reference: Appendix Table 6
Note: The estimates have been calculated considering all the activities in a time slot

Statement 9: Percentage of persons in different age groups participating in the activities in a day rural+urban all-India			
Description of the activity	15-29 years	15-59 years	60 years and above
	male		
Employment and related activities	53.9	70.9	43.5
Production of goods for own final use	11.0	15.6	21.4
Unpaid domestic services for household members	24.2	28.9	34.7
Unpaid caregiving services for household members	11.5	16.2	11.1
Unpaid volunteer, trainee and other unpaid work	2.6	2.9	3.2
Learning	32.9	14.3	0.6
Socializing and communication, community participation and religious practice	91.9	93.4	96.7
Culture, leisure, mass-media and sports practices	88.3	86.9	88.0
Self-care and maintenance	100.0	100.0	100.0
	female		
Employment and related activities	14.2	21.8	13.8
Production of goods for own final use	18.1	22.7	20.8
Unpaid domestic services for household members	85.8	92.3	78.3
Unpaid caregiving services for household members	39.8	32.8	17.1
Unpaid volunteer, trainee and other unpaid work	2.1	2.2	2.0
Learning	25.4	10.9	0.3
Socializing and communication, community participation and religious practice	91.3	92.6	96.2
Culture, leisure, mass-media and sports practices	84.2	83.8	84.9
Self-care and maintenance	100.0	100.0	100.0
	person		
Employment and related activities	34.1	46.4	29.0
Production of goods for own final use	14.6	19.2	21.1
Unpaid domestic services for household members	55.0	60.6	56.0
Unpaid caregiving services for household members	25.6	24.5	14.1
Unpaid volunteer, trainee and other unpaid work	2.4	2.5	2.6
Learning	29.2	12.6	0.5
Socializing and communication, community participation and religious practice	91.6	93.0	96.5
Culture, leisure, mass-media and sports practices	86.3	85.3	86.5
Self-care and maintenance	100.0	100.0	100.0

Reference: Appendix Table 6
Note: The estimates have been calculated considering all the activities in a time slot

3.3.5 Time spent in a day by persons of different age groups participating in the activities

In Statement 10, average amount of time spent in a day in different activities per participant of age groups 15-29 years, 15-59 years and 60 years and above in those activities are presented. In Figures 11.1 to 19.2 percentage of persons of age groups 15-29 years, 15-59 years and 60 years and above participating in different activities and average time spent per day per participant in those activities are given. In Statement 6.1, average amount of time spent in a day in different activities per participant of ages 15-29 years, 15-59 years and 6 years and above are given for each State/UT.

Statement 10: Average time (in minutes) spent in a day per participant of different age groups

rural **all-India**

Description of the activity	15-29 years	15-59 years	60 years and above
	male		
Employment and related activities	441	445	377
Production of goods for own final use	180	203	220
Unpaid domestic services for household members	94	96	115
Unpaid caregiving services for household members	76	74	89
Unpaid volunteer, trainee and other unpaid work	110	100	99
Learning	425	416	113
Socializing and communication, community participation and religious practice	149	152	205
Culture, leisure, mass-media and sports practices	163	143	190
Self-care and maintenance	725	720	789
	female		
Employment and related activities	300	326	298
Production of goods for own final use	102	123	135
Unpaid domestic services for household members	301	318	247
Unpaid caregiving services for household members	151	135	119
Unpaid volunteer, trainee and other unpaid work	92	100	102
Learning	423	414	161
Socializing and communication, community participation and religious practice	128	136	195
Culture, leisure, mass-media and sports practices	147	142	192
Self-care and maintenance	710	705	795
	person		
Employment and related activities	411	416	358
Production of goods for own final use	132	157	180
Unpaid domestic services for household members	256	264	204
Unpaid caregiving services for household members	134	115	107
Unpaid volunteer, trainee and other unpaid work	102	100	100
Learning	424	415	130
Socializing and communication, community participation and religious practice	139	144	200
Culture, leisure, mass-media and sports practices	155	143	191
Self-care and maintenance	718	712	792

Reference: Appendix Table 7
Note: The estimates have been calculated considering all the activities in a time slot

Statement 10: Average time (in minutes) spent in a day per participant of different age groups urban			all-India
Description of the activity	15-29 years	15-59 years	60 years and above
	male		
Employment and related activities	512	521	459
Production of goods for own final use	122	138	130
Unpaid domestic services for household members	94	93	105
Unpaid caregiving services for household members	73	72	91
Unpaid volunteer, trainee and other unpaid work	131	109	130
Learning	448	431	86
Socializing and communication, community participation and religious practice	136	135	196
Culture, leisure, mass-media and sports practices	162	147	258
Self-care and maintenance	698	692	786
	female		
Employment and related activities	390	385	328
Production of goods for own final use	59	63	72
Unpaid domestic services for household members	264	306	238
Unpaid caregiving services for household members	162	142	117
Unpaid volunteer, trainee and other unpaid work	100	101	116
Learning	429	414	132
Socializing and communication, community participation and religious practice	129	136	186
Culture, leisure, mass-media and sports practices	164	168	235
Self-care and maintenance	706	701	800
	person		
Employment and related activities	487	493	434
Production of goods for own final use	75	84	96
Unpaid domestic services for household members	225	259	198
Unpaid caregiving services for household members	143	119	106
Unpaid volunteer, trainee and other unpaid work	116	106	124
Learning	440	424	102
Socializing and communication, community participation and religious practice	133	136	191
Culture, leisure, mass-media and sports practices	163	157	247
Self-care and maintenance	702	696	793

Reference: Appendix Table 7
Note: The estimates have been calculated considering all the activities in a time slot

Statement 10: Average time (in minutes) spent in a day per participant of different age groups **rural+urban**			**all-India**
Description of the activity	15-29 years	15-59 years	60 years and above
	male		
Employment and related activities	463	470	397
Production of goods for own final use	176	198	213
Unpaid domestic services for household members	94	95	112
Unpaid caregiving services for household members	75	73	90
Unpaid volunteer, trainee and other unpaid work	116	103	109
Learning	433	421	102
Socializing and communication, community participation and religious practice	145	146	202
Culture, leisure, mass-media and sports practices	163	144	211
Self-care and maintenance	717	711	788
	female		
Employment and related activities	328	343	304
Production of goods for own final use	97	115	127
Unpaid domestic services for household members	291	315	245
Unpaid caregiving services for household members	154	137	118
Unpaid volunteer, trainee and other unpaid work	94	100	106
Learning	425	414	149
Socializing and communication, community participation and religious practice	129	136	192
Culture, leisure, mass-media and sports practices	153	151	207
Self-care and maintenance	709	704	797
	person		
Employment and related activities	435	440	375
Production of goods for own final use	127	149	172
Unpaid domestic services for household members	247	262	202
Unpaid caregiving services for household members	136	116	107
Unpaid volunteer, trainee and other unpaid work	106	102	108
Learning	430	418	118
Socializing and communication, community participation and religious practice	137	141	197
Culture, leisure, mass-media and sports practices	158	147	209
Self-care and maintenance	713	707	792

Reference: Appendix Table 7
Note: The estimates have been calculated considering all the activities in a time slot

Figure 11.1: Percentage of persons participating in a day in employment and related activities

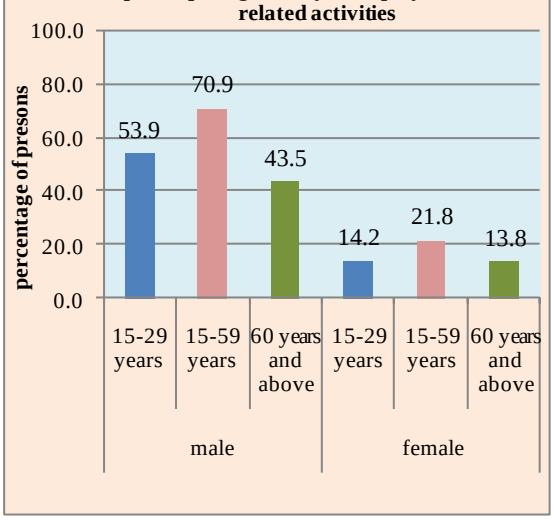

Figure 11.2: Average time (in minutes) spent in a day per participant in employment and related activities

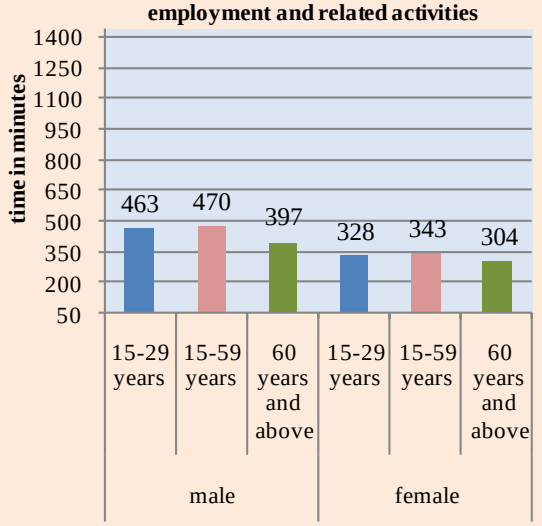

Figure 12.1: Percentage of persons participating in a day in production of goods for own final use

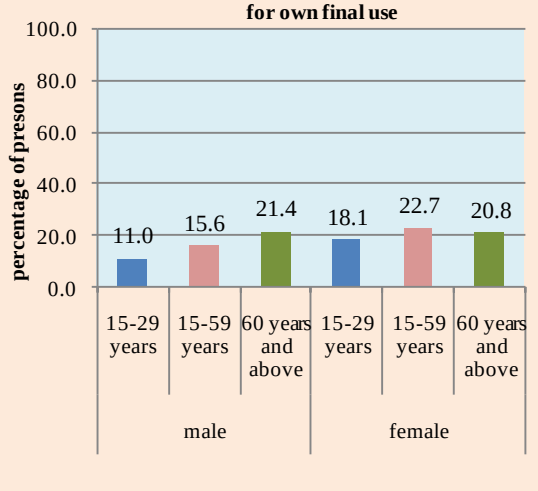

Figure 12.2: Average time (in minutes) spent in a day per participant in production of goods for own final use

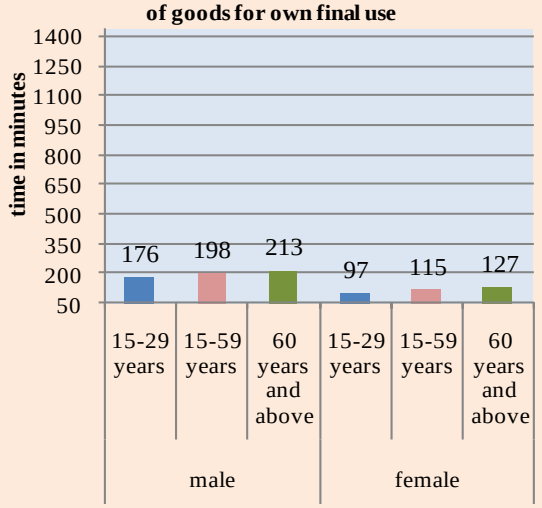

Figure 13.1: Percentage of persons participating in a day in unpaid domestic services for household members

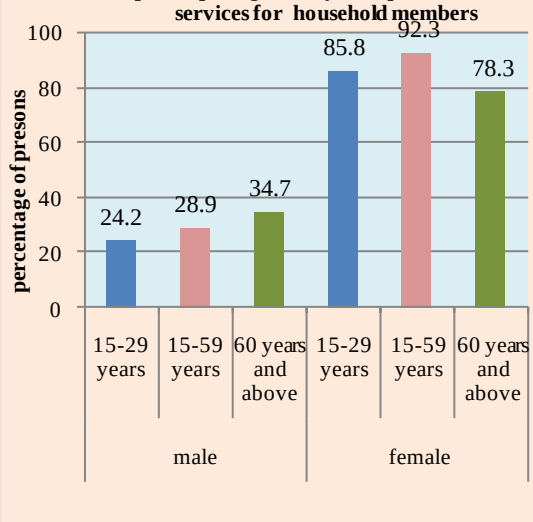

Figure 13.2: Average time (in minutes) spent in a day per participant in unpaid domestic services for household members

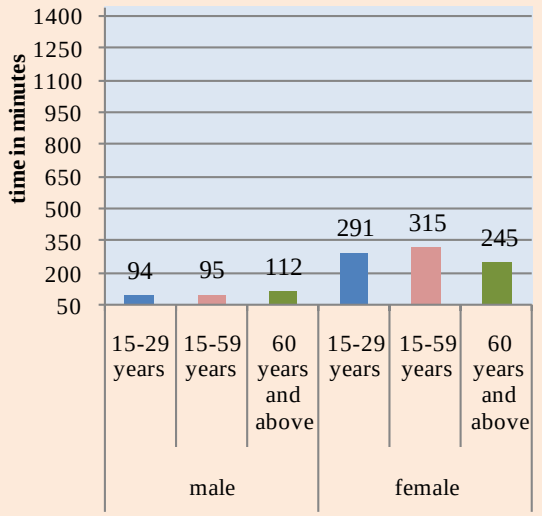

Figure 14.1: Percentage of persons participating in a day in unpaid caregiving services for houseold members

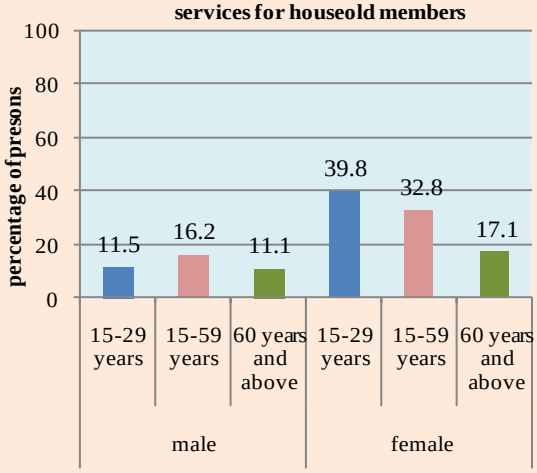

Figure 14.2: Average time (in minutes) spent in a day per participant in unpaid caregiving services for household members

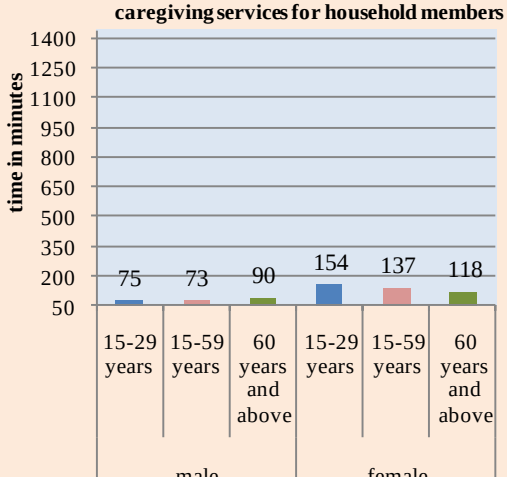

Figure 15.1: Percentage of persons participating in a day in unpaid volunteer, trainee and other unpaid work

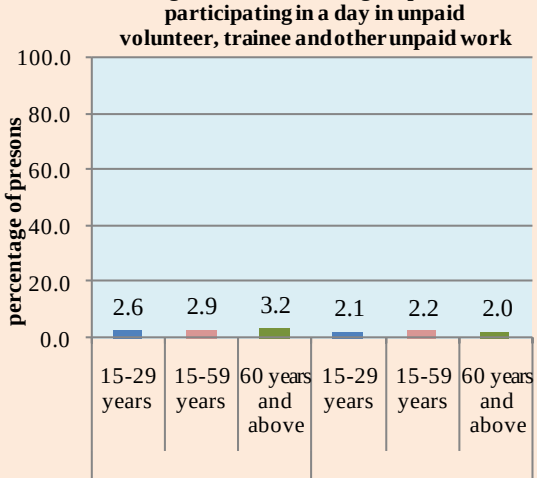

Figure 15.2: Average time (in minutes) spent in a day per participant in unpaid volunteer, trainee and other unpaid work

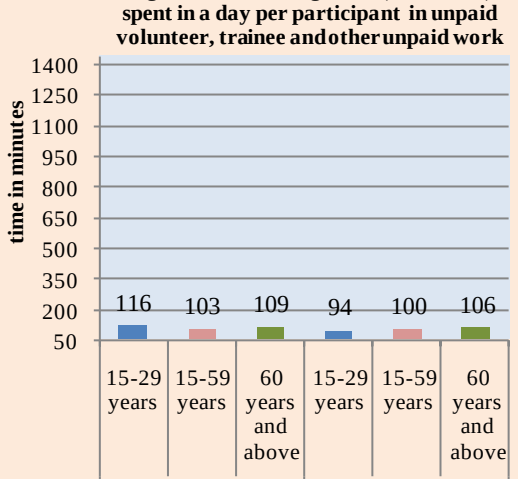

Figure 16.1: Percentage of persons participating in a day in learning activities

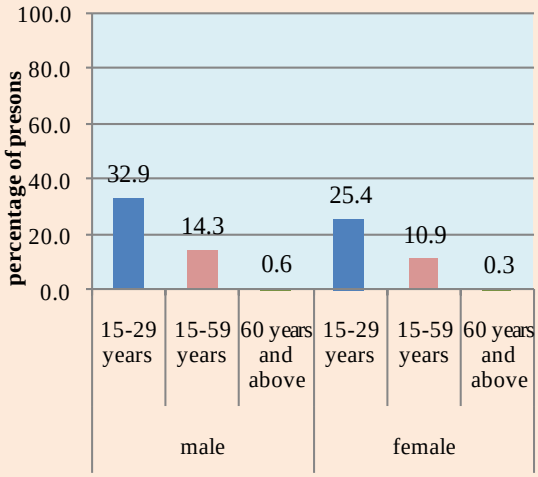

Figure 16.2: Average time (in minutes) spent in a day per participant in learning activities

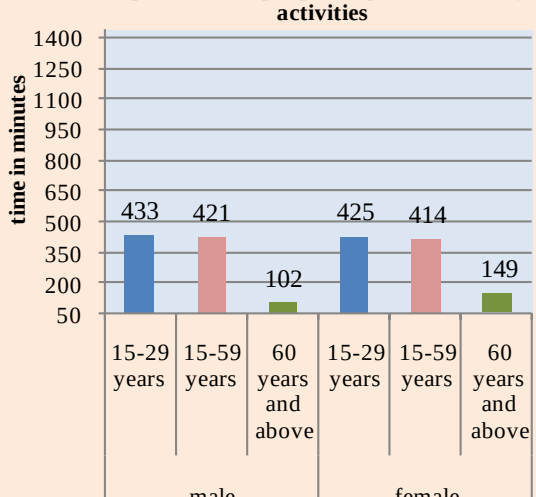

Figure 17.1: Percentage of persons participating in a day in socializing, communication , etc.

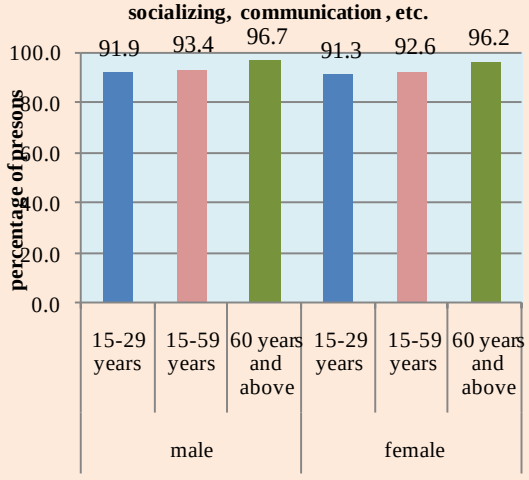

Figure 17.2: Average time (in minutes) spent in a day per participant in socializing, communication, etc.

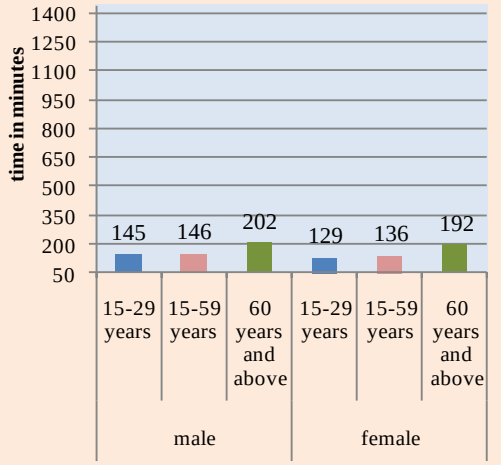

Figure 18.1: Percentage of persons participating in a day in culture, leisure, etc.

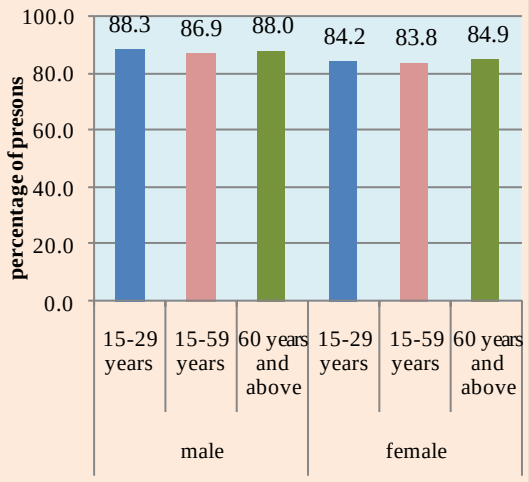

Figure 18.2: Average time (in minutes) spent in a day per participant in culture, leisure, etc.

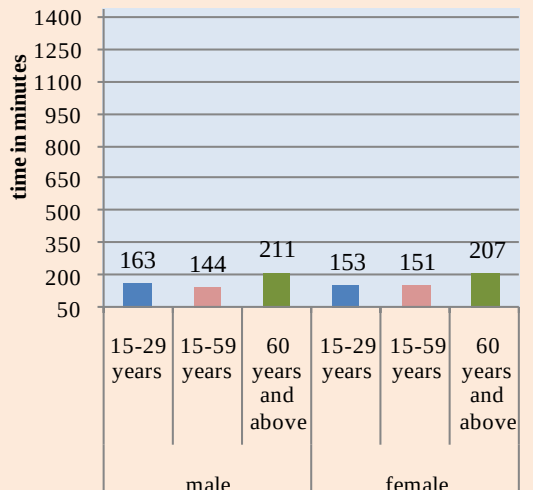

Figure 19.1: Percentage of persons participating in a day in self-care and maintenance

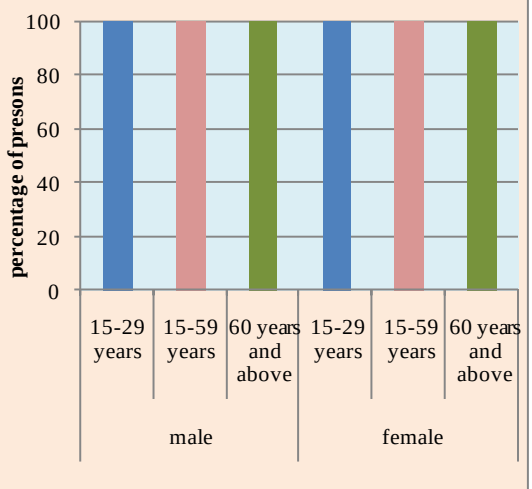

Figure 19.2: Average time (in minutes) spent in a day per participant in self-care and maintenance

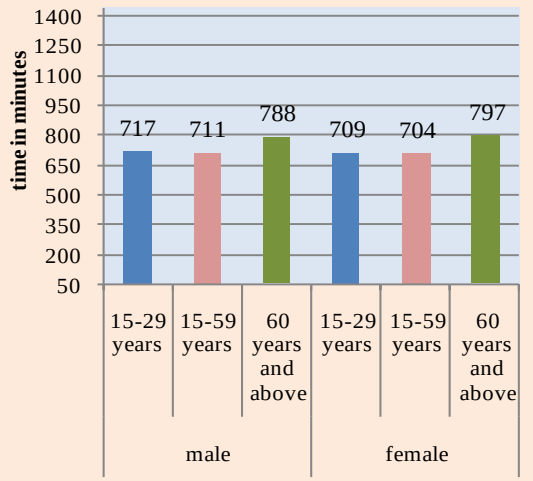

3.3.6 Participation rates in activities by persons of age 6 years and above with different levels of education

In Statement 11, percentages of persons participating in different activities are presented for different levels of education of person. The level of education means the highest level of education that a person has successfully completed.

Statement 11: Percentage of persons participating in different activities in a day for different levels of education

rural **all-India**

Description of the activity	not literate	literate and level of education				all
		below primary	primary	upper primary/middle	secondary and above	
	male					
Employment and related activities	66.1	34.7	52.1	58.9	60.7	56.1
Production of goods for own final use	26.3	12.5	17.7	20.1	17.9	19.1
Unpaid domestic services for household members	33.0	19.0	26.4	28.6	28.6	27.7
Unpaid caregiving services for household members	14.4	12.4	13.5	14.9	15.5	14.4
Unpaid volunteer, trainee and other unpaid work	2.8	2.0	2.2	3.1	3.1	2.8
Learning	3.3	48.9	30.6	22.8	22.3	24.1
Socializing and communication, community participation and religious practice	95.1	84.3	90.5	92.3	93.5	91.7
Culture, leisure, mass-media and sports practices	79.6	90.3	87.0	87.0	89.8	87.0
Self-care and maintenance	100.0	100.0	100.0	100.0	100.0	100.0
	female					
Employment and related activities	25.2	12.9	16.8	16.9	16.8	19.2
Production of goods for own final use	32.6	18.0	22.9	23.9	19.4	25.0
Unpaid domestic services for household members	89.8	54.9	76.8	84.3	89.1	82.1
Unpaid caregiving services for household members	26.2	22.3	28.1	30.6	33.5	28.2
Unpaid volunteer, trainee and other unpaid work	2.1	1.4	2.0	1.9	2.1	2.0
Learning	1.5	43.4	28.0	24.5	23.3	19.4
Socializing and communication, community participation and religious practice	93.7	85.1	89.8	91.5	92.0	91.2
Culture, leisure, mass-media and sports practices	75.8	86.6	83.1	83.2	88.1	82.2
Self-care and maintenance	100.0	100.0	100.0	100.0	100.0	100.0
	person					
Employment and related activities	39.8	24.4	35.5	40.4	42.9	37.9
Production of goods for own final use	30.3	15.1	20.1	21.8	18.5	22.0
Unpaid domestic services for household members	69.4	36.0	50.1	53.1	53.2	54.6
Unpaid caregiving services for household members	21.9	17.1	20.4	21.8	22.8	21.2
Unpaid volunteer, trainee and other unpaid work	2.4	1.7	2.1	2.6	2.7	2.4
Learning	2.2	46.3	29.4	23.5	22.7	21.8
Socializing and communication, community participation and religious practice	94.2	84.7	90.2	92.0	92.9	91.5
Culture, leisure, mass-media and sports practices	77.1	88.6	85.2	85.3	89.1	84.6
Self-care and maintenance	100.0	100.0	100.0	100.0	100.0	100.0

Reference: Appendix Table 29
Note: The estimates have been calculated considering all the activities in a time slot

Statement 11: Percentage of persons participating in different activities in a day for different levels of education

urban **all-India**

Description of the activity	not literate	literate and level of education				all
		below primary	primary	upper primary/ middle	secondary and above	
	male					
Employment and related activities	69.1	29.7	51.9	60.5	65.2	59.8
Production of goods for own final use	6.1	2.4	3.8	3.8	2.9	3.4
Unpaid domestic services for household members	25.0	12.2	20.1	22.4	24.7	22.6
Unpaid caregiving services for household members	13.6	9.0	11.2	11.8	14.7	13.2
Unpaid volunteer, trainee and other unpaid work	2.2	1.7	2.2	2.3	2.8	2.5
Learning	4.3	55.3	31.9	24.1	18.4	23.3
Socializing and communication, community participation and religious practice	92.8	81.7	88.9	90.0	92.4	90.6
Culture, leisure, mass-media and sports practices	85.1	94.2	91.4	91.1	93.2	92.1
Self-care and maintenance	100.0	100.0	100.0	100.0	100.0	100.0
	female					
Employment and related activities	21.7	10.1	14.0	13.4	17.9	16.7
Production of goods for own final use	11.2	5.9	8.8	10.0	7.2	8.3
Unpaid domestic services for household members	84.9	45.3	71.0	79.8	86.3	79.2
Unpaid caregiving services for household members	24.4	16.1	22.6	25.6	30.3	26.3
Unpaid volunteer, trainee and other unpaid work	1.9	2.0	2.4	2.1	2.2	2.2
Learning	2.6	48.1	28.0	23.0	18.8	20.7
Socializing and communication, community participation and religious practice	93.7	84.5	90.5	92.2	92.1	91.4
Culture, leisure, mass-media and sports practices	88.0	94.0	92.3	92.8	94.2	92.7
Self-care and maintenance	100.0	100.0	100.0	100.0	100.0	100.0
	person					
Employment and related activities	37.8	20.2	33.1	38.4	44.1	38.9
Production of goods for own final use	9.4	4.1	6.3	6.7	4.8	5.8
Unpaid domestic services for household members	64.6	28.4	45.4	49.3	52.1	50.1
Unpaid caregiving services for household members	20.7	12.5	16.9	18.2	21.6	19.5
Unpaid volunteer, trainee and other unpaid work	2.0	1.8	2.3	2.2	2.5	2.3
Learning	3.2	51.8	30.0	23.6	18.6	22.0
Socializing and communication, community participation and religious practice	93.4	83.1	89.7	91.0	92.2	91.0
Culture, leisure, mass-media and sports practices	87.1	94.1	91.8	91.9	93.6	92.4
Self-care and maintenance	100.0	100.0	100.0	100.0	100.0	100.0

Reference: Appendix Table 29
Note: The estimates have been calculated considering all the activities in a time slot

Statement 11: Percentage of persons participating in different activities in a day for different levels of education

rural + urban **all-India**

Description of the activity	not literate	literate and level of education				all
		below primary	primary	upper primary/ middle	secondary and above	
	male					
Employment and related activities	66.6	33.6	52.1	59.3	62.7	57.3
Production of goods for own final use	23.1	10.2	14.4	15.7	11.3	14.3
Unpaid domestic services for household members	31.7	17.5	24.9	27.0	26.9	26.1
Unpaid caregiving services for household members	14.3	11.7	13.0	14.1	15.2	14.0
Unpaid volunteer, trainee and other unpaid work	2.7	1.9	2.2	2.9	3.0	2.7
Learning	3.5	50.3	30.9	23.1	20.6	23.9
Socializing and communication, community participation and religious practice	94.7	83.7	90.1	91.7	93.0	91.4
Culture, leisure, mass-media and sports practices	80.4	91.2	88.0	88.1	91.3	88.5
Self-care and maintenance	100.0	100.0	100.0	100.0	100.0	100.0
	female					
Employment and related activities	24.6	12.2	16.1	15.9	17.3	18.4
Production of goods for own final use	28.9	15.1	19.3	19.8	13.5	20.0
Unpaid domestic services for household members	88.9	52.6	75.3	83.0	87.7	81.2
Unpaid caregiving services for household members	25.9	20.8	26.7	29.2	31.9	27.6
Unpaid volunteer, trainee and other unpaid work	2.1	1.6	2.1	2.0	2.2	2.0
Learning	1.7	44.5	28.0	24.0	21.1	19.8
Socializing and communication, community participation and religious practice	93.7	85.0	90.0	91.7	92.0	91.3
Culture, leisure, mass-media and sports practices	77.9	88.3	85.4	86.0	91.1	85.3
Self-care and maintenance	100.0	100.0	100.0	100.0	100.0	100.0
	person					
Employment and related activities	39.5	23.4	34.9	39.9	43.5	38.2
Production of goods for own final use	26.9	12.6	16.7	17.6	12.3	17.1
Unpaid domestic services for household members	68.6	34.3	48.9	52.1	52.7	53.2
Unpaid caregiving services for household members	21.7	16.0	19.5	20.8	22.3	20.7
Unpaid volunteer, trainee and other unpaid work	2.3	1.8	2.2	2.5	2.6	2.4
Learning	2.3	47.6	29.5	23.6	20.8	21.9
Socializing and communication, community participation and religious practice	94.1	84.3	90.1	91.7	92.6	91.3
Culture, leisure, mass-media and sports practices	78.8	89.8	86.8	87.1	91.2	86.9
Self-care and maintenance	100.0	100.0	100.0	100.0	100.0	100.0

Reference: Appendix Table 29
Note: The estimates have been calculated considering all the activities in a time slot

3.3.7 Time spent in a day by persons participating in the activities for different levels of education

In Statement 12, average amount of time spent in a day in different activities per participant with different levels of education are presented.

Statement 12: Average time (in minutes) spent in a day per participant of different levels of education

rural **all-India**

Description of the activity	not literate	literate and level of education				all
		below primary	primary	upper primary/ middle	secondary and above	
	male					
Employment and related activities	434	416	429	442	435	434
Production of goods for own final use	219	199	201	203	191	203
Unpaid domestic services for household members	109	93	97	94	95	98
Unpaid caregiving services for household members	76	85	76	74	77	77
Unpaid volunteer, trainee and other unpaid work	90	85	95	103	106	99
Learning	367	413	435	444	412	422
Socializing and communication, community participation and religious practice	171	128	144	146	154	151
Culture, leisure, mass-media and sports practices	147	186	163	154	162	162
Self-care and maintenance	754	763	738	728	718	737
	female					
Employment and related activities	336	294	307	295	305	317
Production of goods for own final use	144	111	114	104	100	123
Unpaid domestic services for household members	299	305	306	307	298	301
Unpaid caregiving services for household members	125	127	131	131	145	132
Unpaid volunteer, trainee and other unpaid work	100	84	101	90	103	98
Learning	353	411	437	449	410	422
Socializing and communication, community participation and religious practice	158	123	129	129	130	139
Culture, leisure, mass-media and sports practices	152	179	157	149	155	157
Self-care and maintenance	736	747	719	713	701	724
	person					
Employment and related activities	394	385	402	415	414	404
Production of goods for own final use	167	149	155	155	153	158
Unpaid domestic services for household members	266	246	248	243	233	249
Unpaid caregiving services for household members	114	111	111	109	118	113
Unpaid volunteer, trainee and other unpaid work	96	85	98	99	105	98
Learning	361	412	436	447	411	422
Socializing and communication, community participation and religious practice	163	126	137	138	144	145
Culture, leisure, mass-media and sports practices	150	183	160	152	159	159
Self-care and maintenance	743	755	729	722	711	731

Reference: Appendix Table 30
Note: The estimates have been calculated considering all the activities in a time slot

Statement 12: Average time (in minutes) spent in a day per participant of different levels of education

urban **all-India**

Description of the activity	not literate	literate and level of education				all
		below primary	primary	upper primary/ middle	secondary and above	
	male					
Employment and related activities	514	488	514	522	514	514
Production of goods for own final use	167	143	131	134	124	134
Unpaid domestic services for household members	102	93	89	95	94	94
Unpaid caregiving services for household members	77	79	73	69	76	75
Unpaid volunteer, trainee and other unpaid work	110	93	89	99	119	111
Learning	364	424	449	466	426	435
Socializing and communication, community participation and religious practice	156	114	128	132	142	138
Culture, leisure, mass-media and sports practices	163	206	178	162	166	171
Self-care and maintenance	737	749	720	708	699	711
	female					
Employment and related activities	377	339	343	337	394	375
Production of goods for own final use	82	61	63	62	56	64
Unpaid domestic services for household members	284	285	296	310	291	293
Unpaid caregiving services for household members	128	119	132	131	146	138
Unpaid volunteer, trainee and other unpaid work	118	104	92	95	100	101
Learning	360	412	447	463	411	425
Socializing and communication, community participation and religious practice	163	121	133	136	135	138
Culture, leisure, mass-media and sports practices	186	208	184	174	175	181
Self-care and maintenance	748	755	728	713	702	720
	person					
Employment and related activities	462	452	478	492	492	485
Production of goods for own final use	101	86	84	83	79	85
Unpaid domestic services for household members	260	242	250	258	239	247
Unpaid caregiving services for household members	117	104	113	109	120	116
Unpaid volunteer, trainee and other unpaid work	115	99	91	97	112	106
Learning	362	419	448	464	419	430
Socializing and communication, community participation and religious practice	161	118	131	134	139	138
Culture, leisure, mass-media and sports practices	179	207	181	168	170	176
Self-care and maintenance	744	752	724	710	700	715

Reference: Appendix Table 30
Note: The estimates have been calculated considering all the activities in a time slot

Statement 12: Average time (in minutes) spent in a day per participant of different levels of education

rural+urban **all-India**

Description of the activity	not literate	literate and level of education				all
		below primary	primary	upper primary/ middle	secondary and above	
	male					
Employment and related activities	447	430	449	464	471	459
Production of goods for own final use	217	196	197	198	184	198
Unpaid domestic services for household members	108	93	95	94	95	97
Unpaid caregiving services for household members	77	84	75	73	76	76
Unpaid volunteer, trainee and other unpaid work	92	87	94	102	111	102
Learning	366	416	438	450	417	426
Socializing and communication, community participation and religious practice	169	125	140	142	149	147
Culture, leisure, mass-media and sports practices	150	190	166	156	164	164
Self-care and maintenance	751	760	734	723	710	729
	female					
Employment and related activities	342	303	315	305	349	333
Production of goods for own final use	140	107	108	98	89	116
Unpaid domestic services for household members	296	301	304	308	295	299
Unpaid caregiving services for household members	126	126	131	131	146	134
Unpaid volunteer, trainee and other unpaid work	103	90	98	91	102	99
Learning	355	411	440	453	410	423
Socializing and communication, community participation and religious practice	159	122	130	131	132	139
Culture, leisure, mass-media and sports practices	159	186	165	157	165	165
Self-care and maintenance	738	749	721	713	702	723
	person					
Employment and related activities	405	398	420	435	450	429
Production of goods for own final use	163	144	148	148	139	151
Unpaid domestic services for household members	265	245	248	247	236	248
Unpaid caregiving services for household members	114	110	112	109	119	114
Unpaid volunteer, trainee and other unpaid work	99	88	96	98	108	101
Learning	361	414	439	452	414	424
Socializing and communication, community participation and religious practice	163	124	135	137	142	143
Culture, leisure, mass-media and sports practices	156	189	166	157	164	165
Self-care and maintenance	743	755	728	718	706	726

Reference: Appendix Table 30
Note: The estimates have been calculated considering all the activities in a time slot

3.3.8 Participation rates in activities for persons with different broad usual principal activity statuses

Persons have been classified in different broad usual principal activity status following the major time criteria considering the activities pursued by the persons during the last 365 days. The broad usual principal activity statuses are worker, unemployed, and not in labour force. Worker and unemployed constitutes the labour force. In Statement 13, percentage of persons who participated in different activities of the TUS activity classification is given for each broad usual principal activity status.

Statement 13: Percentage of persons participating in different activities in a day for each broad usual principal activity status

rural **all-India**

Description of the activity	broad usual principal activity status				
	worker	unemployed	labour force	not in labour force	all
	male				
Employment and related activities	82.3	21.6	80.4	6.8	56.1
Production of goods for own final use	25.2	16.2	25.0	7.1	19.1
Unpaid domestic services for household members	33.8	34.0	33.8	15.3	27.7
Unpaid caregiving services for household members	18.3	9.7	18.0	7.1	14.4
Unpaid volunteer, trainee and other unpaid work	3.4	3.7	3.4	1.5	2.8
Learning	1.0	19.7	1.6	69.8	24.1
Socializing and communication, community participation and religious practice	95.3	96.4	95.3	84.6	91.7
Culture, leisure, mass-media and sports practices	83.3	94.7	83.7	93.6	87.0
Self-care and maintenance	100.0	100.0	100.0	100.0	100.0
	female				
Employment and related activities	69.5	12.7	68.1	6.5	19.2
Production of goods for own final use	34.2	22.0	33.9	22.6	25.0
Unpaid domestic services for household members	94.7	87.1	94.5	78.9	82.1
Unpaid caregiving services for household members	24.6	18.1	24.5	29.1	28.2
Unpaid volunteer, trainee and other unpaid work	2.8	3.7	2.9	1.7	2.0
Learning	1.3	32.4	2.1	23.9	19.4
Socializing and communication, community participation and religious practice	91.2	95.7	91.3	91.2	91.2
Culture, leisure, mass-media and sports practices	77.5	90.4	77.8	83.3	82.2
Self-care and maintenance	100.0	100.0	100.0	100.0	100.0
	person				
Employment and related activities	79.3	19.8	77.6	6.6	37.9
Production of goods for own final use	27.3	17.4	27.0	18.0	22.0
Unpaid domestic services for household members	47.9	44.5	47.8	59.9	54.6
Unpaid caregiving services for household members	19.7	11.4	19.5	22.6	21.2
Unpaid volunteer, trainee and other unpaid work	3.2	3.7	3.3	1.7	2.4
Learning	1.1	22.2	1.7	37.7	21.8
Socializing and communication, community participation and religious practice	94.3	96.3	94.4	89.2	91.5
Culture, leisure, mass-media and sports practices	82.0	93.9	82.3	86.4	84.6
Self-care and maintenance	100.0	100.0	100.0	100.0	100.0

Reference: Appendix Table 17
Note: The estimates have been calculated considering all the activities in a time slot

Statement 13: Percentage of persons participating in different activities in a day for each broad usual principal activity status

urban **all-India**

Description of the activity	broad usual principal activity status				
	worker	unemployed	labour force	not in labour force	all
	male				
Employment and related activities	90.9	20.7	88.1	5.2	59.8
Production of goods for own final use	3.9	4.4	3.9	2.3	3.4
Unpaid domestic services for household members	24.7	33.6	25.0	18.0	22.6
Unpaid caregiving services for household members	16.7	9.7	16.5	6.8	13.2
Unpaid volunteer, trainee and other unpaid work	2.8	4.2	2.8	1.9	2.5
Learning	1.5	27.6	2.6	63.4	23.3
Socializing and communication, community participation and religious practice	92.6	95.5	92.7	86.5	90.6
Culture, leisure, mass-media and sports practices	89.5	95.7	89.7	96.6	92.1
Self-care and maintenance	100.0	100.0	100.0	100.0	100.0
	female				
Employment and related activities	83.3	13.2	78.8	3.5	16.7
Production of goods for own final use	9.7	7.0	9.6	8.1	8.3
Unpaid domestic services for household members	88.2	83.9	87.9	77.4	79.2
Unpaid caregiving services for household members	22.1	18.5	21.9	27.2	26.3
Unpaid volunteer, trainee and other unpaid work	2.8	2.6	2.8	2.0	2.2
Learning	3.0	35.7	5.1	24.0	20.7
Socializing and communication, community participation and religious practice	90.3	94.0	90.5	91.6	91.4
Culture, leisure, mass-media and sports practices	87.0	94.9	87.5	93.8	92.7
Self-care and maintenance	100.0	100.0	100.0	100.0	100.0
	person				
Employment and related activities	89.4	18.5	86.3	4.0	38.9
Production of goods for own final use	5.1	5.2	5.1	6.3	5.8
Unpaid domestic services for household members	37.1	48.4	37.6	59.3	50.1
Unpaid caregiving services for household members	17.8	12.3	17.5	21.0	19.5
Unpaid volunteer, trainee and other unpaid work	2.8	3.8	2.8	2.0	2.3
Learning	1.8	30.0	3.1	36.0	22.0
Socializing and communication, community participation and religious practice	92.1	95.1	92.3	90.1	91.0
Culture, leisure, mass-media and sports practices	89.0	95.5	89.3	94.7	92.4
Self-care and maintenance	100.0	100.0	100.0	100.0	100.0

Reference: Appendix Table 17
Note: The estimates have been calculated considering all the activities in a time slot

Statement 13: Percentage of persons participating in different activities in a day for each broad usual principal activity status

rural + urban **all-India**

Description of the activity	broad usual principal activity status				
	worker	unemployed	labour force	not in labour force	all
	male				
Employment and related activities	84.9	21.3	82.7	6.3	57.3
Production of goods for own final use	18.8	12.0	18.6	5.6	14.3
Unpaid domestic services for household members	31.0	33.9	31.1	16.1	26.1
Unpaid caregiving services for household members	17.8	9.7	17.5	7.0	14.0
Unpaid volunteer, trainee and other unpaid work	3.2	3.9	3.2	1.6	2.7
Learning	1.2	22.5	1.9	67.8	23.9
Socializing and communication, community participation and religious practice	94.4	96.1	94.5	85.2	91.4
Culture, leisure, mass-media and sports practices	85.2	95.1	85.5	94.6	88.5
Self-care and maintenance	100.0	100.0	100.0	100.0	100.0
	female				
Employment and related activities	73.0	12.9	70.9	5.5	18.4
Production of goods for own final use	27.9	14.8	27.4	18.2	20.0
Unpaid domestic services for household members	93.0	85.6	92.8	78.4	81.2
Unpaid caregiving services for household members	24.0	18.3	23.8	28.5	27.6
Unpaid volunteer, trainee and other unpaid work	2.8	3.2	2.9	1.8	2.0
Learning	1.7	34.0	2.9	24.0	19.8
Socializing and communication, community participation and religious practice	90.9	94.9	91.1	91.3	91.3
Culture, leisure, mass-media and sports practices	79.9	92.5	80.4	86.5	85.3
Self-care and maintenance	100.0	100.0	100.0	100.0	100.0
	person				
Employment and related activities	82.2	19.3	80.1	5.8	38.2
Production of goods for own final use	20.8	12.7	20.6	14.4	17.1
Unpaid domestic services for household members	44.8	46.0	44.8	59.7	53.2
Unpaid caregiving services for household members	19.2	11.7	18.9	22.1	20.7
Unpaid volunteer, trainee and other unpaid work	3.1	3.7	3.1	1.8	2.4
Learning	1.3	25.2	2.1	37.1	21.9
Socializing and communication, community participation and religious practice	93.7	95.8	93.7	89.5	91.3
Culture, leisure, mass-media and sports practices	84.0	94.5	84.4	88.9	86.9
Self-care and maintenance	100.0	100.0	100.0	100.0	100.0

Reference: Appendix Table 17
Note: The estimates have been calculated considering all the activities in a time slot

3.3.9 Time spent in a day by persons with different broad usual principal activity status participating in the activities

In Statement 14, average amount of time spent in a day per participant in different activities for each broad usual principal activity status has been presented.

Statement 14: Average time (in minutes) spent in a day per participant of different broad usual principal activity status

rural **all-India**

Description of the activity	activity status				
	worker	unemployed	labour force	not in labour force	all
	male				
Employment and related activities	446	243	445	166	434
Production of goods for own final use	214	149	213	133	203
Unpaid domestic services for household members	94	114	95	113	98
Unpaid caregiving services for household members	72	99	72	101	77
Unpaid volunteer, trainee and other unpaid work	96	162	98	103	99
Learning	180	282	219	431	422
Socializing and communication, community participation and religious practice	153	235	155	139	151
Culture, leisure, mass-media and sports practices	127	264	132	216	162
Self-care and maintenance	717	777	719	772	737
	female				
Employment and related activities	367	238	366	181	317
Production of goods for own final use	148	105	147	114	123
Unpaid domestic services for household members	245	230	245	319	301
Unpaid caregiving services for household members	103	146	104	138	132
Unpaid volunteer, trainee and other unpaid work	112	88	111	92	98
Learning	158	258	198	427	422
Socializing and communication, community participation and religious practice	120	152	121	143	139
Culture, leisure, mass-media and sports practices	111	200	113	168	157
Self-care and maintenance	676	747	678	736	724
	person				
Employment and related activities	430	243	429	177	404
Production of goods for own final use	195	137	194	116	158
Unpaid domestic services for household members	163	159	163	303	249
Unpaid caregiving services for household members	81	114	82	135	113
Unpaid volunteer, trainee and other unpaid work	99	147	101	95	98
Learning	174	275	213	429	422
Socializing and communication, community participation and religious practice	146	219	148	142	145
Culture, leisure, mass-media and sports practices	123	252	128	183	159
Self-care and maintenance	708	771	710	747	731

Reference: Appendix Table 18
Note: The estimates have been calculated considering all the activities in a time slot

Statement 14: Average time (in minutes) spent in a day per participant of different broad usual principal activity status

urban **all-India**

Description of the activity	activity status				
	worker	unemployed	labour force	not in labour force	all
	male				
Employment and related activities	527	249	524	179	514
Production of goods for own final use	151	86	148	88	134
Unpaid domestic services for household members	88	110	89	110	94
Unpaid caregiving services for household members	70	107	70	96	75
Unpaid volunteer, trainee and other unpaid work	104	187	109	115	111
Learning	149	319	220	451	435
Socializing and communication, community participation and religious practice	130	224	134	146	138
Culture, leisure, mass-media and sports practices	127	273	133	238	171
Self-care and maintenance	683	766	686	758	711
	female				
Employment and related activities	417	228	415	183	375
Production of goods for own final use	66	63	66	63	64
Unpaid domestic services for household members	214	213	214	312	293
Unpaid caregiving services for household members	102	169	106	144	138
Unpaid volunteer, trainee and other unpaid work	123	114	122	95	101
Learning	173	293	227	434	425
Socializing and communication, community participation and religious practice	116	151	119	142	138
Culture, leisure, mass-media and sports practices	119	208	125	192	181
Self-care and maintenance	658	749	664	731	720
	person				
Employment and related activities	507	244	504	182	485
Production of goods for own final use	119	77	117	66	85
Unpaid domestic services for household members	147	162	147	293	247
Unpaid caregiving services for household members	77	135	79	139	116
Unpaid volunteer, trainee and other unpaid work	108	171	112	101	106
Learning	156	310	223	443	430
Socializing and communication, community participation and religious practice	127	203	131	144	138
Culture, leisure, mass-media and sports practices	126	254	132	206	176
Self-care and maintenance	678	761	682	740	715

Reference: Appendix Table 18
Note: The estimates have been calculated considering all the activities in a time slot

Statement 14: Average time (in minutes) spent in a day per participant of different broad usual principal activity status

rural + urban **all-India**

Description of the activity	activity status				
	worker	unemployed	labour force	not in labour force	all
	male				
Employment and related activities	472	245	470	170	459
Production of goods for own final use	210	140	209	128	198
Unpaid domestic services for household members	93	112	93	112	97
Unpaid caregiving services for household members	71	102	72	100	76
Unpaid volunteer, trainee and other unpaid work	98	171	101	107	102
Learning	167	298	219	437	426
Socializing and communication, community participation and religious practice	146	231	149	142	147
Culture, leisure, mass-media and sports practices	127	267	132	223	164
Self-care and maintenance	707	773	709	768	729
	female				
Employment and related activities	382	233	381	182	333
Production of goods for own final use	140	95	139	107	116
Unpaid domestic services for household members	237	222	237	317	299
Unpaid caregiving services for household members	103	157	105	140	134
Unpaid volunteer, trainee and other unpaid work	115	98	114	93	99
Learning	165	275	211	429	423
Socializing and communication, community participation and religious practice	119	151	121	143	139
Culture, leisure, mass-media and sports practices	113	204	117	176	165
Self-care and maintenance	671	748	674	735	723
	person				
Employment and related activities	454	243	453	178	429
Production of goods for own final use	190	128	188	110	151
Unpaid domestic services for household members	159	160	159	300	248
Unpaid caregiving services for household members	80	122	81	136	114
Unpaid volunteer, trainee and other unpaid work	101	156	104	97	101
Learning	167	291	217	433	424
Socializing and communication, community participation and religious practice	140	213	143	143	143
Culture, leisure, mass-media and sports practices	124	252	129	191	165
Self-care and maintenance	699	767	701	745	726

Reference: Appendix Table 18
Note: The estimates have been calculated considering all the activities in a time slot

3.4 Section Four: Unpaid caregiving services for household members

3.4.0 Unpaid caregiving services for household members are important for the purpose of understanding the needs of care within the households. The different categories of unpaid caregiving services for household members corresponding to which estimates are presented in this Section are:

- Childcare and instruction
- Care for dependent adults
- Help to non-dependent adult household members
- Other activities related to unpaid caregiving services for household members
- Travelling and accompanying goods or persons related to unpaid caregiving services for household members
- All care activities

3.4.1 Participation rates in unpaid caregiving services for household members by persons of age 6 years and above

In Statement 15, percentage of persons participating in different unpaid caregiving services for household members is presented.

Statement 15: Percentage of persons participating in a day in different unpaid caregiving services for household members

all-India

Description of unpaid caregiving services	male	female	person
		rural	
Childcare and instruction	13.8	27.2	20.4
Care for dependent adults	0.2	0.5	0.3
Help to non-dependent adult household members	0.2	0.3	0.2
Travelling and accompanying goods or persons related to unpaid caregiving services for household members	0.4	0.4	0.4
Other activities related to unpaid caregiving services for household members	0.2	0.4	0.3
All care activities	14.4	28.2	21.2
		urban	
Childcare and instruction	12.3	25.2	18.5
Care for dependent adults	0.2	0.6	0.4
Help to non-dependent adult household members	0.2	0.4	0.3
Travelling and accompanying goods or persons related to unpaid caregiving services for household members	0.9	1.1	1.0
Other activities related to unpaid caregiving services for household members	0.1	0.3	0.2
All care activities	13.2	26.3	19.5
		rural+urban	
Childcare and instruction	13.3	26.6	19.8
Care for dependent adults	0.2	0.5	0.4
Help to non-dependent adult household members	0.2	0.3	0.2
Travelling and accompanying goods or persons related to unpaid caregiving services for household members	0.5	0.6	0.6
Other activities related to unpaid caregiving services for household members	0.1	0.4	0.3
All care activities	14.0	27.6	20.7

Reference: Appendix Table 6
Note: The estimates have been calculated considering all the activities in a time slot

3.4.2 Time spent in a day in unpaid caregiving services for household members by persons participating in caregiving activities

In Statement 16, average amount of time (in minutes) spent in a day in different unpaid caregiving services for household members per participant of age 6 years and above are presented.

Figures 20.1 and 20.2 give the comparison of the participation in unpaid caregiving services for household members by males and females in rural and urban areas of India.

Statement 16: Average time (in minutes) spent in a day per participant in unpaid caregiving services for household members

			all-India
Description of unpaid caregiving services	**male**	**female**	**person**
	rural		
Childcare and instruction	75	132	113
Care for dependent adults	96	85	88
Help to non-dependent adult household members	79	76	77
Travelling and accompanying goods or persons related to unpaid caregiving services for household members	86	77	82
Other activities related to unpaid caregiving services for household members	84	75	78
All care activities	77	132	113
	urban		
Childcare and instruction	71	137	115
Care for dependent adults	119	97	104
Help to non-dependent adult household members	95	77	84
Travelling and accompanying goods or persons related to unpaid caregiving services for household members	61	67	64
Other activities related to unpaid caregiving services for household members	77	76	76
All care activities	75	138	116
	rural+urban		
Childcare and instruction	74	134	113
Care for dependent adults	104	89	94
Help to non-dependent adult household members	85	76	79
Travelling and accompanying goods or persons related to unpaid caregiving services for household members	74	71	73
Other activities related to unpaid caregiving services for household members	82	75	77
All care activities	76	134	114

Reference: Appendix Table 7
Note: The estimates have been calculated considering all the activities in a time slot

Figure 20.1: Percentage of persons participated in unpaid caregiving services for housheold members

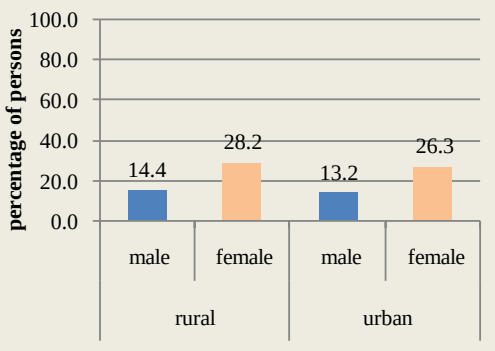

Figure 20.2: Average time (in minutes) spent in a day per particpant in unpaid caregiving services for housheold members

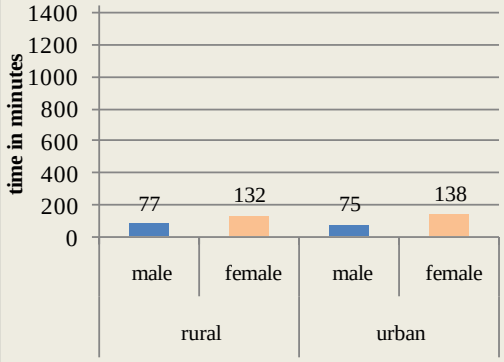

3.5 Section Five: Unpaid domestic services for household member

In this Section estimates are presented in respect of participation rates and average time spent in unpaid domestic service activities like cooking, cleaning and shopping for household members, etc., that are undertaken by the household members for use of the household members.

3.5.1 Participation rates in unpaid domestic services activities for household member by persons of age 6 years and above

In Statement 17, percentage of persons participating in different unpaid domestic service activities for household members are presented.

Statement 17: Percentage of persons participating in a day in unpaid domestic service activities

all-India

Description of unpaid domestic service activities	male	female	person
	rural		
Food and meals management and preparation	4.9	75.7	39.9
Cleaning and maintaining of own dwelling and surroundings	8.4	67.1	37.4
Do-it-yourself decoration, maintenance and repair	1.1	1.0	1.0
Care and maintenance of textiles and footwear	2.7	43.8	23.0
Household management for own final use	1.4	2.1	1.7
Pet care	6.1	5.7	5.9
Shopping for own household members	9.1	3.4	6.2
Travelling, moving, transporting or accompanying goods or persons related to unpaid domestic services for household members	3.4	1.3	2.3
Other unpaid domestic services for household members	2.1	5.1	3.6
All unpaid domestic services for household members	27.7	82.1	54.6
	urban		
Food and meals management and preparation	7.2	73.9	39.6
Cleaning and maintaining of own dwelling and surroundings	5.2	59.5	31.6
Do-it-yourself decoration, maintenance and repair	0.8	0.7	0.8
Care and maintenance of textiles and footwear	2.8	44.5	23.0
Household management for own final use	1.1	2.1	1.6
Pet care	0.7	0.8	0.8
Shopping for own household members	10.6	9.3	10.0
Travelling, moving, transporting or accompanying goods or persons related to unpaid domestic services for household members	3.7	2.7	3.2
Other unpaid domestic services for household members	1.2	3.7	2.4
All unpaid domestic services for household members	22.6	79.2	50.1
	rural+urban		
Food and meals management and preparation	5.6	75.2	39.8
Cleaning and maintaining of own dwelling and surroundings	7.4	64.8	35.6
Do-it-yourself decoration, maintenance and repair	1.0	0.9	0.9
Care and maintenance of textiles and footwear	2.7	44.0	23.0
Household management for own final use	1.3	2.1	1.7
Pet care	4.5	4.2	4.3
Shopping for own household members	9.5	5.1	7.4
Travelling, moving, transporting or accompanying goods or persons related to unpaid domestic services for household members	3.5	1.7	2.6
Other unpaid domestic services for household members	1.8	4.7	3.2
All unpaid domestic services for household members	26.1	81.2	53.2

Reference: Appendix Table 6
Note: The estimates have been calculated considering all the activities in a time slot

3.5.2 Time spent in a day in unpaid domestic services activities for household member

In Statement 18, average amount of time (in minutes) spent in a day in different unpaid domestic services activities for household member per participant of age 6 years and above is presented.

Figures 21.1 and 21.2 give participation rate and time spent in a day per participant, in unpaid domestic services activities for household member in India.

Statement 18: Average time (in minutes) spent in a day per participant in unpaid domestic services activities for household member

all-India

Description of unpaid domestic service activities	male	female	person
		rural	
Food and meals management and preparation	97	207	200
Cleaning and maintaining of own dwelling and surroundings	53	72	70
Do-it-yourself decoration, maintenance and repair	80	80	80
Care and maintenance of textiles and footwear	40	63	61
Household management for own final use	54	66	61
Pet care	97	89	93
Shopping for own household members	61	62	61
Travelling, moving, transporting or accompanying goods or persons related to unpaid domestic services for household members	66	61	65
Other unpaid domestic services for household members	71	92	85
All unpaid domestic services for household members	98	301	249
		urban	
Food and meals management and preparation	88	199	188
Cleaning and maintaining of own dwelling and surroundings	54	71	69
Do-it-yourself decoration, maintenance and repair	62	63	63
Care and maintenance of textiles and footwear	44	67	66
Household management for own final use	58	70	66
Pet care	81	76	78
Shopping for own household members	60	62	61
Travelling, moving, transporting or accompanying goods or persons related to unpaid domestic services for household members	58	57	58
Other unpaid domestic services for household members	71	87	83
All unpaid domestic services for household members	94	293	247
		rural+urban	
Food and meals management and preparation	94	204	197
Cleaning and maintaining of own dwelling and surroundings	53	72	70
Do-it-yourself decoration, maintenance and repair	75	76	75
Care and maintenance of textiles and footwear	41	64	63
Household management for own final use	55	67	63
Pet care	97	88	93
Shopping for own household members	61	62	61
Travelling, moving, transporting or accompanying goods or persons related to unpaid domestic services for household members	64	59	62
Other unpaid domestic services for household members	71	90	85
All unpaid domestic services for household members	97	299	248

Reference: Appendix Table 7
Note: The estimates have been calculated considering all the activities in a time slot

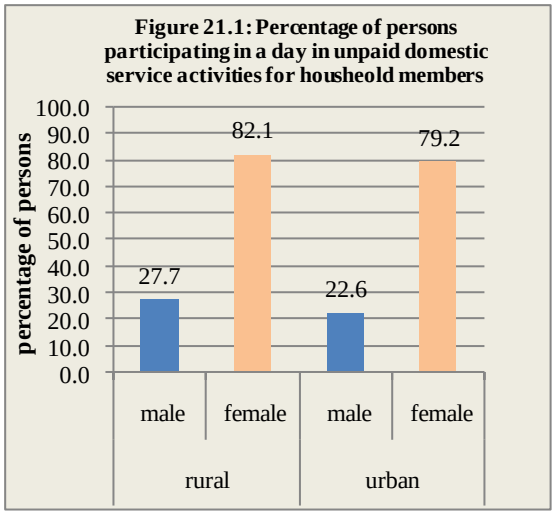

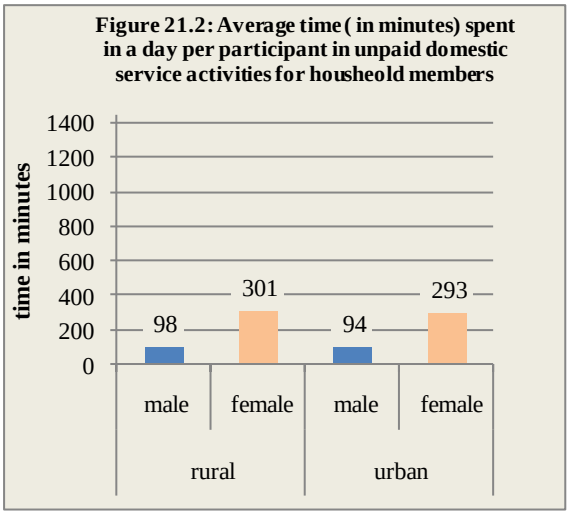

3.6 Section Six: Learning activities

The coverage of learning activities includes pre-primary, primary, secondary, technical and vocational, post-secondary and tertiary education, etc. It also covers non-formal education and courses (literacy and other special programmes for those who have no opportunity to attend school, private studies, research, courses taken in relation to hobbies and recreational games, sports, courses on Yoga, etc), and travel time related to learning.

3.6.1 Participation in learning and time spent in learning

In Statement 19, percentage of persons of age 6-14 years and 15-29 years participating in learning activities and average time (in minutes) spent by those who are participating in learning activities are given.

Statement 19: Percentage of persons participating in learning activities and average time (in minutes) spent in a day per participant in learning activities

all-India

category of persons	percentage of persons participating in leaning activities		average time (in minutes) spent in a day per participant in learning activities	
	6-14 years	15-29 years	6-14 years	15-29 years
rural				
male	86.4	31.2	427	425
female	85.4	22.6	427	423
person	85.9	26.9	427	424
urban				
male	85.1	36.6	441	448
female	86.4	32.0	437	429
person	85.7	34.4	439	440
rural+urban				
male	86.0	32.9	431	433
female	85.6	25.4	430	425
person	85.9	29.2	430	430

Reference: Appendix Table 6 for estimates of participation rate and Table 7 for estimates of time spent in a day
Note: The estimates have been calculated considering all the activities in a time slot

3.7 Section Seven: Unpaid activities and paid activities

This Section gives the participation rates and time spent in a day in paid and unpaid activities. The list of activities used in the classification of paid activities and unpaid are as follows:

Unpaid activities
care for children, sick, elderly, differently-abled persons in own households
production of other services for own consumption
production of goods for own consumption
voluntary work for production of goods in households
voluntary work for production of services in households
voluntary work for production of goods in market/non-market units
voluntary work for production of services in market/non-market units
unpaid trainee work for production of goods
unpaid trainee work for production of services
other unpaid work for production of goods
other unpaid work for production of services

Paid activities
self-employment for production of goods
self-employment for production of services
regular wage/ salary for production of goods
regular wage/ salary for production of services
casual labour for production of goods
casual labour: for production of services

3.7.1 Participation in unpaid and paid activities

In Statement 20, percentage of persons participating in unpaid activities, paid activities and residual other activities in a day are presented and average time (in minutes) spent in a day by those who participated in such activities are given in Statement 21. Corresponding estimates for each State/UT are given in Statement 11.1 and Statement 13.1, respectively. It may be noted that activities under 'self development/ self care/ self maintenance, etc.' are 'residual other activities'. Graphical presentation of the percentage of persons participating in unpaid activities and paid activities and average time (in minutes) spent in a day per participant in such activities are given in Figures 22.1 and 22.2. It may be noted that residual other activities include all other activities which are not classified as either paid activities or unpaid activities such as self-care and maintenance activities, learning,

culture, leisure, mass-media and sports practices, socialising and communication, community participation and religious practice, etc.

Statement 20: Percentage of persons participating in unpaid activities, paid activities and residual other activities in a day

all-India

Description of the activity	**male**	**female**	**person**
	rural		
Unpaid activity	47.8	85.0	66.2
Paid activity	53.4	17.7	35.7
all paid and unpaid activities	**73.6**	**85.7**	**79.6**
Residual other activities	100.0	100.0	100.0
	urban		
Unpaid activity	35.1	81.7	57.8
Paid activity	58.1	15.5	37.4
all paid and unpaid activities	**71.6**	**83.5**	**77.4**
Residual other activities	100.0	100.0	100.0
	rural+urban		
Unpaid activity	43.9	84.0	63.6
Paid activity	54.8	17.1	36.2
all paid and unpaid activities	**73.0**	**85.0**	**78.9**
Residual other activities	100.0	100.0	100.0

Reference: Appendix Table 12
Note: The estimates have been calculated considering all the activities in a time slot

Statement 21: Average time (in minutes) spent in a day per participant in unpaid activities, paid activities and residual other activities

all-India

Description of the activity	**male**	**female**	**person**
	rural		
Unpaid activity	167	373	298
Paid activity	415	313	390
all paid and unpaid activities	**410**	**435**	**423**
Residual other activities	1139	1067	1103
	urban		
Unpaid activity	110	337	266
Paid activity	486	367	462
all paid and unpaid activities	**448**	**399**	**422**
Residual other activities	1119	1107	1113
	rural+urban		
Unpaid activity	153	363	289
Paid activity	438	328	413
all paid and unpaid activities	**421**	**424**	**423**
Residual other activities	1133	1079	1106

Reference: Appendix Table 14
Note: The estimates have been calculated considering all the activities in a time slot

Figure 22.1: Percentage of persons participating in a day in unpaid activities, paid activities and residual other activities

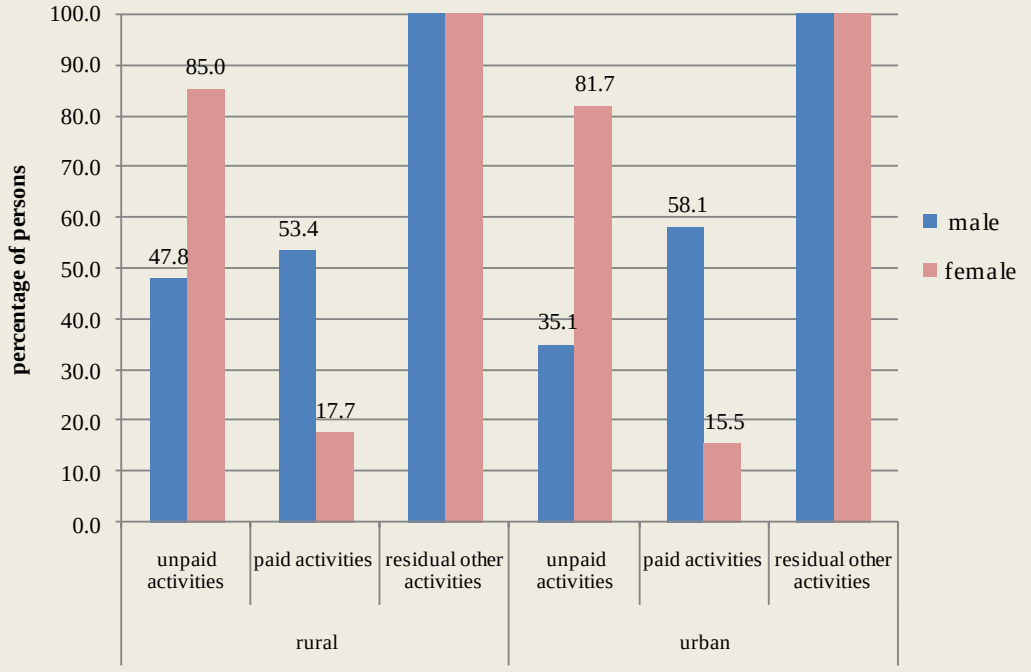

Figure 22.2: Average time (in minutes) spent in a day per participant in unpaid activities, paid activities and residual other activities

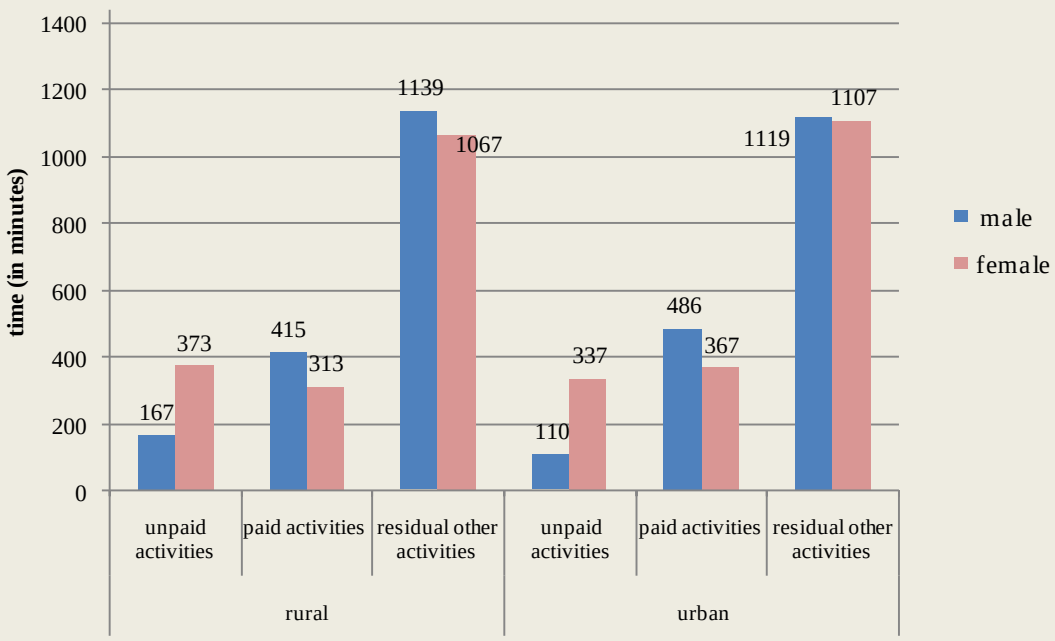

3.7.2 Average time spent per day in paid and unpaid activities by considering all the persons irrespective of whether they participated in the activities or not

In Statement 21, average amount of time spent in a day per participant in unpaid activities, paid activities and the residual other activities are given. However, Statement 21 does not give the distribution of the total time (i.e., 1440 minutes) available in a day by these activities.

To derive the distribution of total time in unpaid activities, paid activities and residual other activities by the population, the estimates of average time is obtained by considering all the persons irrespective of whether they performed the activities or not.

In Statement 22, distribution of total time of 1440 minutes in a day per person in unpaid activities, paid activities and residual other activities are presented considering all the persons irrespective of whether they performed the activity or not and the corresponding percentage share is given in Statement 23. In Statement 12.1 time spent in a day per person in unpaid activities, paid activities and residual other activities are presented for each State/UT

In Figure 23 percentage share of paid and unpaid activities in the total time spent in a day in paid and unpaid activities by the persons are presented.

Statement 22: Average time (in minutes) spent in a day per person in unpaid activities, paid activities and residual other activities

all-India

Description of the activity	male	female	person
	rural		
Unpaid activity	80	317	197
Paid activity	222	55	140
all paid and unpaid activities	**301**	**373**	**337**
Residual other activities	1139	1067	1103
all	1440	1440	1440
	urban		
Unpaid activity	39	276	154
Paid activity	282	57	173
all paid and unpaid activities	**321**	**333**	**327**
Residual other activities	1119	1107	1113
all	1440	1440	1440
	rural+urban		
Unpaid activity	67	305	184
Paid activity	240	56	150
all paid and unpaid activities	**307**	**361**	**334**
Residual other activities	1133	1079	1106
all	1440	1440	1440

Reference: Appendix Table 13
Note: (i) The estimates have been calculated considering all the activities in a time slot
(ii) Figures may not add up to 1440 due to rounding

Statement 23: Percentage share of unpaid activities, paid activities and residual other activities of the total time in a day per person			all-India
Description of the activity	**male**	**female**	**person**
	rural		
Unpaid activity	5.6	22.0	13.7
Paid activity	15.4	3.8	9.7
all paid and unpaid activities	**20.9**	**25.9**	**23.4**
Residual other activities	79.1	74.1	76.6
all	100.0	100.0	100.0
	urban		
Unpaid activity	2.7	19.2	10.7
Paid activity	19.6	4.0	12.0
all paid and unpaid activities	**22.3**	**23.1**	**22.7**
Residual other activities	77.7	76.9	77.3
all	100.0	100.0	100.0
	rural+urban		
Unpaid activity	4.7	21.2	12.8
Paid activity	16.7	3.9	10.4
all paid and unpaid activities	**21.3**	**25.1**	**23.2**
Residual other activities	78.7	74.9	76.8
all	100.0	100.0	100.0

Reference: Appendix Table 13
Note: (i) The estimates have been calculated considering all the activities in a time slot
(ii) Figures may not add up to 100 due to rounding

Figure 23: Percetage share of unpaid activities and paid activities in the total time spent in a day in unpaid and paid activities by the persons

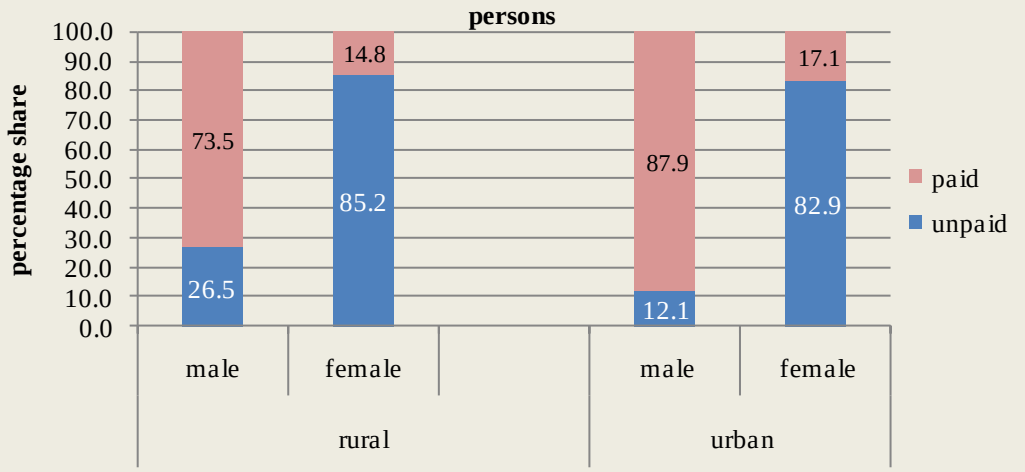

3.7.3 Participation in paid and unpaid activities by persons of different age groups

In Statement 24, percentage of persons participating in unpaid and paid activities are presented and average time (in minutes) spent in a day spent by those who participated in such activities are given in Statement 25 in respect of persons of age 15-29 years, 15-59

years and 60 years and above. Corresponding estimates for the persons of age 15-29 years, 15-59 years and persons of age 6 years and above for each State/UT are given in Statement 11.1 and 13.1, respectively. Graphical presentation of the percentage of persons participating in unpaid and paid activities and average amount of time spent per participant in those activities in a day are given for all-India in Figures 24.1 to 25.2.

Statement 24: Percentage of persons of different age groups participating in a day in unpaid activities, paid activities and residual other activities

all-India

Description of the activity	**age group**								
	15-29 years			**15-59 years**			**60 years and above**		
	male	**female**	**person**	**male**	**female**	**person**	**male**	**female**	**person**
	rural								
Unpaid activity	43.4	90.2	67.2	53.7	95.1	74.6	57.3	84.8	70.6
Paid activity	50.9	12.3	31.3	67.1	21.3	44.0	44.0	14.8	29.9
all paid and unpaid activities	**71.3**	**91.1**	**81.4**	**86.1**	**95.8**	**91.0**	**78.6**	**85.8**	**82.1**
Residual other activities	100.0	100.0	100.0	100.0	100.0	100.0	100.0	100.0	100.0
	urban								
Unpaid activity	30.8	81.0	55.0	37.8	90.9	63.7	44.6	81.3	62.8
Paid activity	51.2	13.5	33.1	71.5	18.9	45.8	34.1	8.0	21.2
all paid and unpaid activities	**64.5**	**84.1**	**74.0**	**82.4**	**93.0**	**87.6**	**67.4**	**82.2**	**74.7**
Residual other activities	100.0	100.0	100.0	100.0	100.0	100.0	100.0	100.0	100.0
	rural+urban								
Unpaid activity	39.4	87.5	63.4	48.6	93.8	71.2	53.6	83.8	68.3
Paid activity	51.0	12.7	31.9	68.5	20.6	44.6	41.1	12.8	27.3
all paid and unpaid activities	**69.1**	**89.1**	**79.1**	**84.9**	**94.9**	**89.9**	**75.3**	**84.7**	**79.9**
Residual other activities	100.0	100.0	100.0	100.0	100.0	100.0	100.0	100.0	100.0

Reference: Appendix Table 12
Note: The estimates have been calculated considering all the activities in a time slot

Statement 25: Average time (in minutes) spent in a day per participant of different age groups in unpaid activities, paid activities and residual other activities

all-India

Description of the activity	**age group**								
	15-29 years			**15-59 years**			**60 years and above**		
	male	**female**	**person**	**male**	**female**	**person**	**male**	**female**	**person**
	rural								
Unpaid activity	147	394	316	166	400	317	200	299	257
Paid activity	424	306	400	422	317	397	364	293	347
all paid and unpaid activities	**392**	**432**	**415**	**433**	**468**	**451**	**349**	**346**	**348**
Residual other activities	1160	1047	1103	1068	992	1029	1165	1143	1155
	urban								
Unpaid activity	105	333	267	108	357	282	130	259	213
Paid activity	491	394	472	490	371	466	442	327	420
all paid and unpaid activities	**440**	**384**	**409**	**474**	**425**	**449**	**309**	**289**	**298**
Residual other activities	1156	1117	1137	1049	1045	1047	1231	1203	1217
	rural+urban								
Unpaid activity	137	378	303	151	388	307	183	287	245
Paid activity	445	333	423	445	332	419	383	300	364
all paid and unpaid activities	**406**	**418**	**413**	**446**	**455**	**451**	**339**	**329**	**334**
Residual other activities	1159	1067	1113	1062	1008	1035	1185	1161	1173

Reference: Appendix Table 14
Note: The estimates have been calculated considering all the activities in a time slot

Figure 24.1: Percentage of persons of different age groups participating in a day in unpaid activities, paid activities and residual other activities: rural

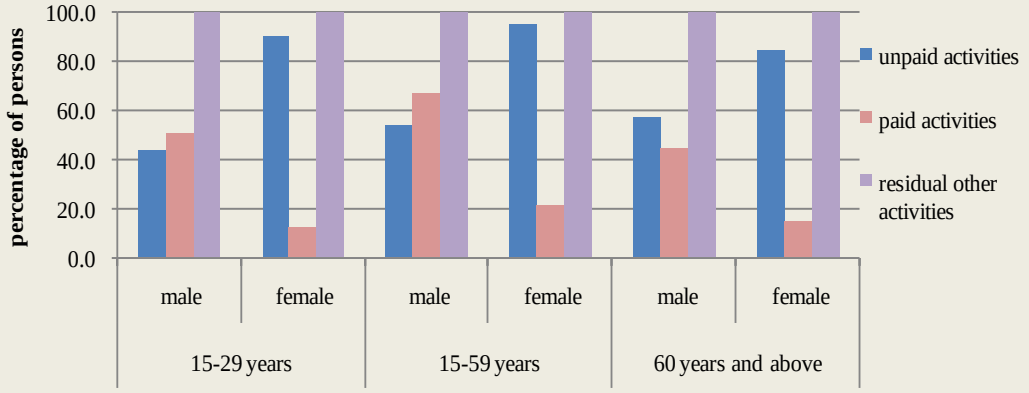

Figure 24.2: Average time (in minutes) spent in a day per participant of different age groups in unpaid activities, paid activities and residual other activities: rural

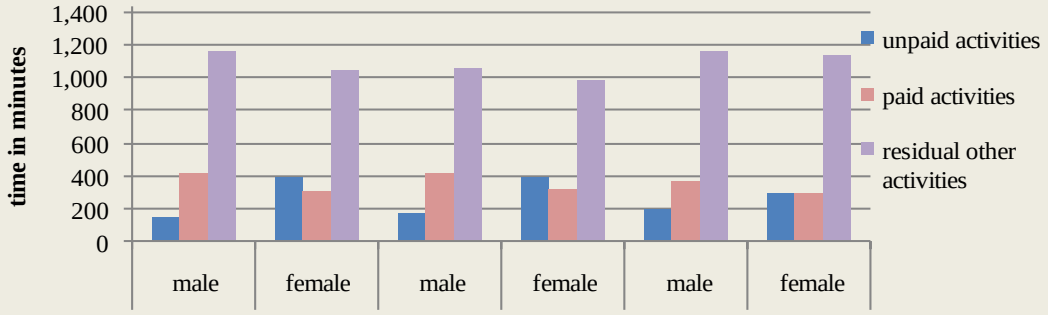

Figure 25.1: Percentage of persons of different age groups participating in a day in unpaid activities, paid activities and residual other activities: urban

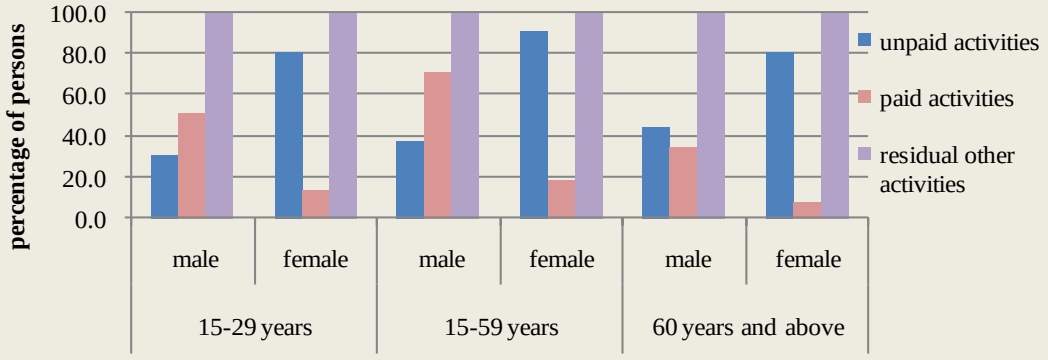

Figure 25.2: Average time (in minutes) spent in a day per participant of different age groups in unpaid activities, paid activities and residual other activities: urban

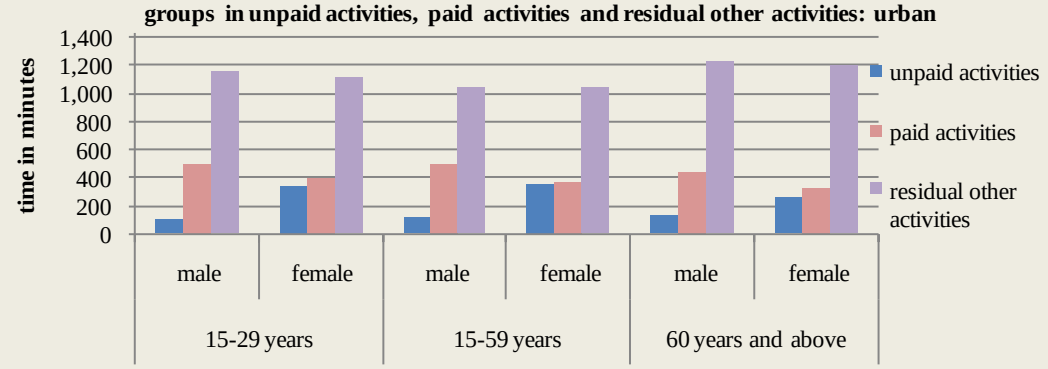

3.7.4 Average time spent per day in unpaid and paid activities by considering all the persons in the age groups 15-29 years, 15-59 years and 60 years and above irrespective of whether they participated in the activities or not

In Statement 25, average amount of time spent in a day per participant in the age groups 15-29 years, 15-59 years and 60 years and above in unpaid activities, paid activities and residual other activities are given. However, Statement 25 does not give the distribution of the total time (i.e., 1440 minutes) available in a day by these activities.

To derive the distribution of total time in unpaid activities, paid activities and residual other activities by the population in these age groups, the estimates of average time is obtained by considering all the persons in that age group irrespective of whether they performed the activities or not.

In Statement 26, distribution of total time of 1440 minutes in a day per person for each of these age groups in unpaid activities, paid activities and residual other activities are presented considering all the persons in that age group irrespective of whether they performed the activity or not and the corresponding percentage share is given in Statement 27. In Statement 12.1, distribution of total time of 1440 minutes in a day per person of age 15-29 years, 15-59 years and persons of age 6 years and above are given for each State/UT.

In Figures 26 and 27, percentage share of paid and unpaid activities in the total time spent in a day in paid and unpaid activities by the persons in these age groups are presented for rural and urban areas respectively.

Statement 26: Average time (in minutes) spent in a day per person of different age groups in unpaid activities, paid activities and residual other activities

all-India

Description of the activity	age group								
	15-29 years			15-59 years			60 years and above		
	male	female	person	male	female	person	male	female	person
	rural								
Unpaid activity	64	355	212	89	381	236	114	253	182
Paid activity	216	38	125	283	68	175	160	44	104
all paid and unpaid activities	**280**	**393**	**337**	**372**	**448**	**411**	**275**	**297**	**285**
Residual other activities	1160	1047	1103	1068	992	1029	1165	1143	1155
all	1440	1440	1440	1440	1440	1440	1440	1440	1440
	urban								
Unpaid activity	32	270	147	41	325	179	58	211	134
Paid activity	251	53	156	350	70	214	151	26	89
all paid and unpaid activities	**284**	**323**	**303**	**391**	**395**	**393**	**209**	**237**	**223**
Residual other activities	1156	1117	1137	1049	1045	1047	1231	1203	1217
all	1440	1440	1440	1440	1440	1440	1440	1440	1440
	rural+urban								
Unpaid activity	54	330	192	74	364	218	98	240	167
Paid activity	227	42	135	305	68	187	157	38	99
all paid and unpaid activities	**281**	**373**	**327**	**378**	**432**	**405**	**255**	**279**	**267**
Residual other activities	1159	1067	1113	1062	1008	1035	1185	1161	1173
all	1440	1440	1440	1440	1440	1440	1440	1440	1440

Reference: Appendix Table 13
Note: (i) The estimates have been calculated considering all the activities in a time slot
(ii) Figures may not add up to 1440 due to rounding

Statement 27: Percentage share of unpaid activities, paid activities and residual other activities of the total time in a day per person of different age groups

all-India

Description of the activity	age group								
	15-29 years			15-59 years			60 years and above		
	male	female	person	male	female	person	male	female	person
	rural								
Unpaid activity	4.4	24.7	14.7	6.2	26.5	16.4	7.9	17.6	12.6
Paid activity	15.0	2.6	8.7	19.7	4.7	12.2	11.1	3.1	7.2
all paid and unpaid activities	**19.4**	**27.3**	**23.4**	**25.8**	**31.1**	**28.5**	**19.1**	**20.6**	**19.8**
Residual other activities	80.6	72.7	76.6	74.2	68.9	71.5	80.9	79.4	80.2
all	100.0	100.0	100.0	100.0	100.0	100.0	100.0	100.0	100.0
	urban								
Unpaid activity	2.2	18.8	10.2	2.8	22.6	12.4	4.0	14.7	9.3
Paid activity	17.4	3.7	10.8	24.3	4.9	14.9	10.5	1.8	6.2
all paid and unpaid activities	**19.7**	**22.4**	**21.0**	**27.2**	**27.4**	**27.3**	**14.5**	**16.5**	**15.5**
Residual other activities	80.3	77.6	79.0	72.8	72.6	72.7	85.5	83.5	84.5
all	100.0	100.0	100.0	100.0	100.0	100.0	100.0	100.0	100.0
	rural+urban								
Unpaid activity	3.8	22.9	13.3	5.1	25.3	15.1	6.8	16.7	11.6
Paid activity	15.8	2.9	9.4	21.2	4.7	13.0	10.9	2.6	6.9
all paid and unpaid activities	**19.5**	**25.9**	**22.7**	**26.3**	**30.0**	**28.1**	**17.7**	**19.4**	**18.5**
Residual other activities	80.5	74.1	77.3	73.8	70.0	71.9	82.3	80.6	81.5
all	100.0	100.0	100.0	100.0	100.0	100.0	100.0	100.0	100.0

Reference: Appendix Table 13
Note: (i) The estimates have been calculated considering all the activities in a time slot
(ii) Figures may not add up to 100 due to rounding

Figure 26: Percentage share of unpaid and paid activities in the total time spent in a day in unpaid and paid activities by persons of different age groups: rural areas

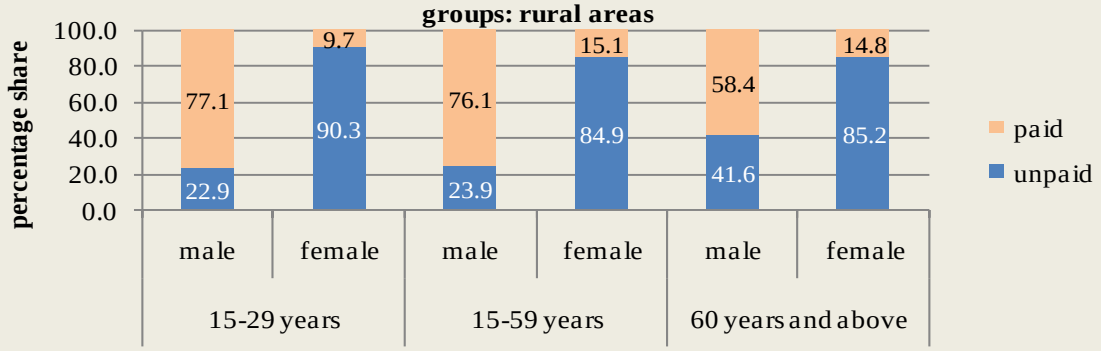

Figure 27: Percentage share of unpaid and paid activities in the total time spent in a day in unpaid and paid activities by persons of different age groups: urban areas

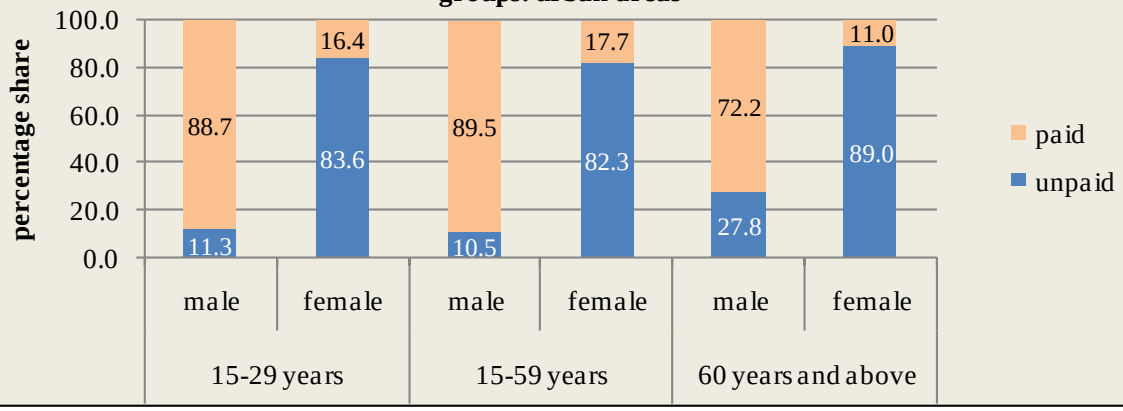

3.8 Section Eight: SNA production activities and non-SNA production activities

The activities included in the coverage of System of National Accounts (SNA) production boundary are termed as SNA production activities and those which are outside the SNA production boundary but within the SNA general production boundary are termed as non-SNA production and the rest are termed as residual other activities. From the information collected in the TUS 2019, the following activities have been classified as SNA production, non-SNA production and residual other activities.

SNA production:
Employment in corporations, government and non-profit institutions
Production of goods for own final use
Employment in household enterprises to produce goods
Employment in household enterprises to provide services
Ancillary activities and breaks related to employment
Training and studies in relation to employment
Employment-related travel
Unpaid trainee work and related activities
Unpaid direct volunteering for other households for production of goods or for production of goods/services for market/non-market units
Unpaid community- and organization-based volunteering for production of goods or for production of goods/services for market/non-market units
Other unpaid work activities (other than those which are already covered in SNA or covered in non-SNA production)
Non-SNA production:
Unpaid domestic services for household members
Unpaid caregiving services for household members
Unpaid direct volunteering for other households for production of services for the households
Unpaid community- and organization-based volunteering for production of services for the households
Other activities
Seeking employment
Setting up a business
Commuting
Learning
Socializing and communication, community participation and religious practice
Culture, leisure, mass-media and sports practices
Self-care and maintenance

3.8.1 Participation in SNA production and non-SNA production activities

In Statement 28, percentage of persons participating in SNA production activities and non-SNA production activities in a day are presented and average amount of time (in minutes) in a day spent by those who participated in such activities are given in Statement 29. Graphical presentation of the percentage of persons participated in unpaid and paid activities and average amount of time spent are given in Figures 28.1 and 28.2.Corresponding estimates for each State/UT are given in Statement 15.1.

Statement 28: Percentage of persons participating in SNA production, non-SNA production and residual other activities in a day

all-India

Description of the activity	male	female	person
	rural		
SNA production	64.5	38.7	51.7
Non-SNA production	37.9	84.2	60.8
SNA and non-SNA production	**73.6**	**85.7**	**79.6**
Residual other activities	100.0	100.0	100.0
	urban		
SNA production	60.2	23.1	42.2
Non-SNA production	33.2	81.5	56.7
SNA and non-SNA production	**71.6**	**83.5**	**77.4**
Residual other activities	100.0	100.0	100.0
	rural+urban		
SNA production	63.2	34.0	48.8
Non-SNA production	36.5	83.4	59.5
SNA and non-SNA production	**73.0**	**85.0**	**78.9**
Residual other activities	100.0	100.0	100.0

Reference: Appendix Table 36
Note: The estimates have been calculated considering all the activities in a time slot

Statement 29: Average time (in minutes) spent in a day per participant in SNA production, non-SNA production and residual other activities

all-India

Description of the activity	male	female	person
	rural		
SNA production	405	225	339
Non-SNA production	105	339	265
SNA and non-SNA production	**410**	**435**	**423**
Residual other activities	1139	1067	1103
	urban		
SNA production	478	273	424
Non-SNA production	99	331	261
SNA and non-SNA production	**448**	**399**	**422**
Residual other activities	1119	1107	1113
	rural+urban		
SNA production	427	235	361
Non-SNA production	103	337	264
SNA and non-SNA production	**421**	**424**	**423**
Residual other activities	1133	1079	1106

Reference: Appendix Table 36
Note: The estimates have been calculated considering all the activities in a time slot

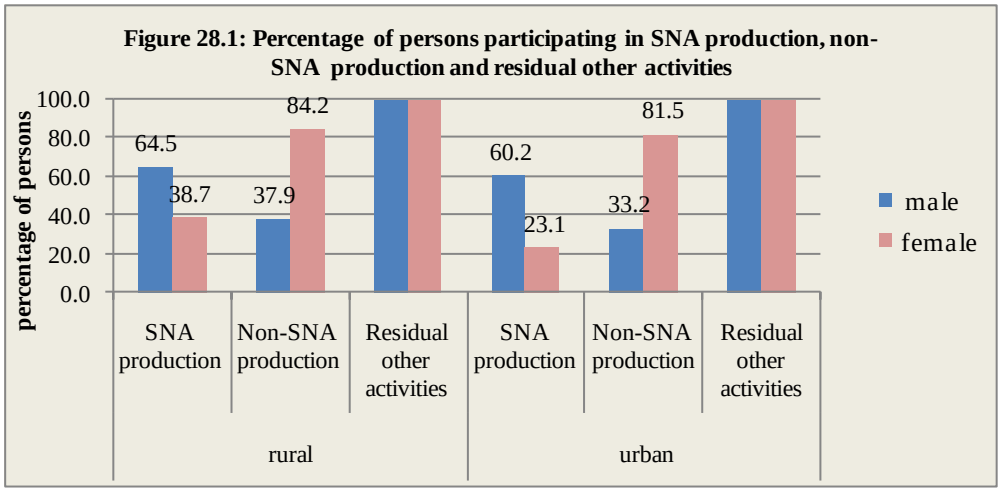

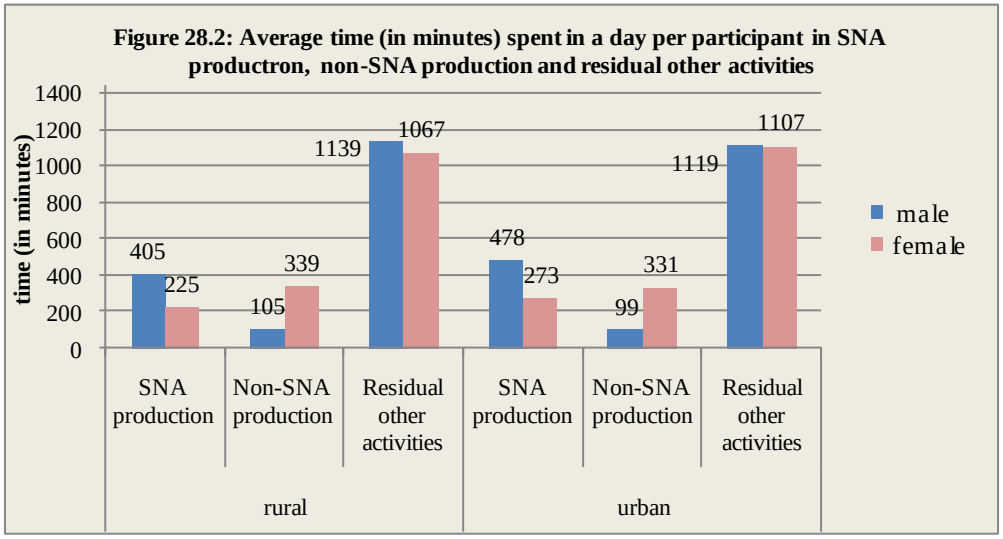

3.8.2 Average time spent per day in SNA production and non-SNA production by considering all the persons irrespective of whether they participated in the activities or not

In Statement 29, average amount of time spent in a day per participant in SNA production, non-SNA production and residual other activities are given. However, Statement 29 does not give the distribution of the total time (i.e., 1440 minutes) available in a day by these activities. It may be noted that SNA production activities include both paid activities and unpaid activities while all the non-SNA production activities are covered under unpaid activities.

To derive the distribution of total time in SNA production, non-SNA production and residual other activities by the population, the estimates of average time is obtained by considering all the persons irrespective of whether they performed the activities or not.

In Statement 30, distribution of total time of 1440 minutes in a day per person in SNA production, non-SNA production and residual other activities are presented considering all the persons irrespective of whether they performed the activity or not and corresponding percentage share is given in Statement 31. Corresponding estimates for each State/UT are given in Statement 17.1. In Figure 29, percentage share of SNA production activity and

non-SNA production activity in the total time spent in a day in SNA production activity and non-SNA production activity by the persons are presented

Statement 30: Average time (in minutes) spent in a day per person in SNA production, non-SNA productions and residual other activities

all-India

Description of the activity	male	female	person
		rural	
SNA production	262	87	176
Non-SNA production	40	286	161
SNA and non-SNA production	**301**	**373**	**337**
Residual other activities	1139	1067	1103
total	1440	1440	1440
		urban	
SNA production	288	63	179
Non-SNA production	33	270	148
SNA and non-SNA production	**321**	**333**	**327**
Residual other activities	1119	1107	1113
total	1440	1440	1440
		rural+urban	
SNA production	269	80	177
Non-SNA production	38	281	157
SNA and non-SNA production	**307**	**361**	**334**
Residual other activities	1133	1079	1106
total	1440	1440	1440

Reference: Appendix Table 42
Note: (i) The estimates have been calculated considering all the activities in a time slot
(ii) Figures may not add up to 1440 due to rounding

Statement 31: Percentage share of SNA production, non-SNA production and residual other activities of the total time in a day per person

all-India

Description of the activity	male	female	person
		rural	
SNA production	18.2	6.0	12.2
Non-SNA production	2.8	19.9	11.2
SNA and non-SNA production	**20.9**	**25.9**	**23.4**
Residual other activities	79.1	74.1	76.6
all	100.0	100.0	100.0
		urban	
SNA production	20.0	4.4	12.4
Non-SNA production	2.3	18.8	10.3
SNA and non-SNA production	**22.3**	**23.1**	**22.7**
Residual other activities	77.7	76.9	77.3
all	100.0	100.0	100.0
		rural+urban	
SNA production	18.7	5.6	12.3
Non-SNA production	2.6	19.5	10.9
SNA and non-SNA production	**21.3**	**25.1**	**23.2**
Residual other activities	78.7	74.9	76.8
all	100.0	100.0	100.0

Reference: Appendix Table 42
Note: (i) The estimates have been calculated considering all the activities in a time slot
(ii) Figures may not add up to 100 due to rounding

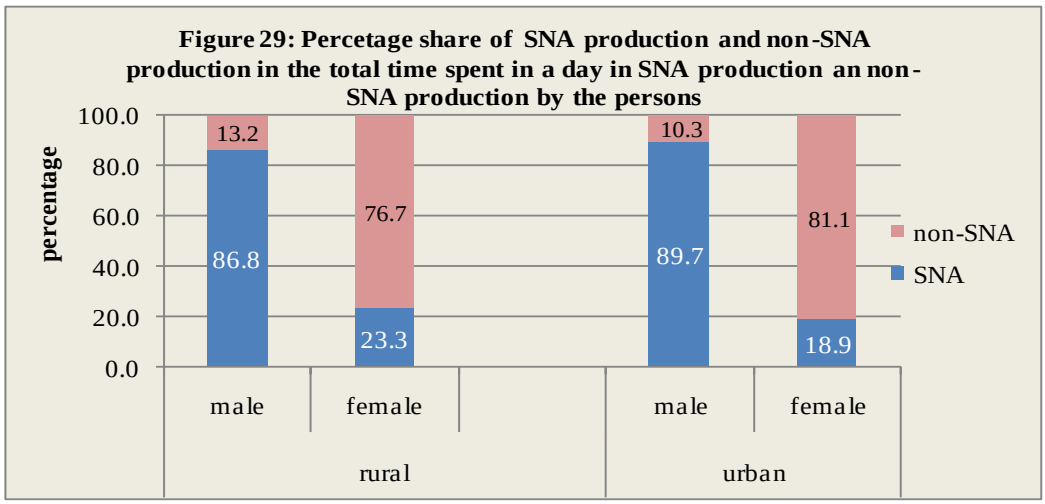

3.8.3 Participation in SNA production and non-SNA production activities by persons of different age groups

In Statement 32, percentage of persons of participating in SNA production, non-SNA production and residual other activities are given and average amount of time (in minutes) spent in a day by those who participated in such activities are given in respect of persons of age 15-29 years, 15-59 years and 60 years and above in Statement 33. Corresponding estimates for each State/UT for persons of age 15-29 years, 15-59 years and 6 years and above are given in Statement 15.1. Graphical presentation of the percentage of persons participating in SNA production, non-SNA production and residual other activities and average amount of time spent per participant in those activities in a day are given in Figures 30.1 and 31.2.

Statement 32: Percentage of persons of different age groups participating in SNA production, non-SNA production and residual other activities in a day

all-India

Description of the activity	age group								
	15-29 years			15-59 years			60 years and above		
	male	female	person	male	female	person	male	female	person
	rural								
SNA production	60.7	32.7	46.4	78.7	45.0	61.7	63.6	37.7	51.0
Non-SNA production	35.0	89.6	62.7	42.7	94.5	68.8	43.4	83.2	62.7
SNA and non-SNA production	**71.3**	**91.1**	**81.4**	**86.1**	**95.8**	**91.0**	**78.6**	**85.8**	**82.1**
Residual other activities	100.0	100.0	100.0	100.0	100.0	100.0	100.0	100.0	100.0
	urban								
SNA production	53.0	20.6	37.4	73.3	27.3	50.9	39.7	16.3	28.1
Non-SNA production	29.2	80.7	54.0	35.9	90.7	62.7	41.6	80.8	61.0
SNA and non-SNA production	**64.5**	**84.1**	**74.0**	**82.4**	**93.0**	**87.6**	**67.4**	**82.2**	**74.7**
Residual other activities	100.0	100.0	100.0	100.0	100.0	100.0	100.0	100.0	100.0
	rural+urban								
SNA production	58.2	29.1	43.7	77.0	39.6	58.3	56.6	31.3	44.2
Non-SNA production	33.2	87.0	60.0	40.5	93.4	66.9	42.9	82.5	62.2
SNA and non-SNA production	**69.1**	**89.1**	**79.1**	**84.9**	**94.9**	**89.9**	**75.3**	**84.7**	**79.9**
Residual other activities	100.0	100.0	100.0	100.0	100.0	100.0	100.0	100.0	100.0

Reference: Appendix Table 36
Note: The estimates have been calculated considering all the activities in a time slot

Statement 33: Average time (in minutes) spent in a day per participant of different age groups in SNA production, non-SNA production and residual other activities in a day

all-India

Description of the activity	age group								
	15-29 years			15-59 years			60 years and above		
	male	female	person	male	female	person	male	female	person
	rural								
SNA production	402	189	326	417	231	348	350	211	300
Non-SNA production	101	370	296	104	365	284	120	261	211
SNA and non-SNA production	**392**	**432**	**415**	**433**	**468**	**451**	**349**	**346**	**348**
Residual other activities	1160	1047	1103	1068	992	1029	1165	1143	1155
	urban								
SNA production	483	284	430	486	282	432	406	205	348
Non-SNA production	95	328	263	97	351	276	115	252	205
SNA and non-SNA production	**440**	**384**	**409**	**474**	**425**	**449**	**309**	**289**	**298**
Residual other activities	1156	1117	1137	1049	1045	1047	1231	1203	1217
	rural+urban								
SNA production	426	209	353	438	241	371	361	210	309
Non-SNA production	100	359	287	102	361	282	119	258	209
SNA and non-SNA production	**406**	**418**	**413**	**446**	**455**	**451**	**339**	**329**	**334**
Residual other activities	1159	1067	1113	1062	1008	1035	1185	1161	1173

Reference: Appendix Table 36
Note: The estimates have been calculated considering all the activities in a time slot

Figure 30.1: Percentage of persons of different age groups participating in SNA production, non-SNA production and residual other activities: rural

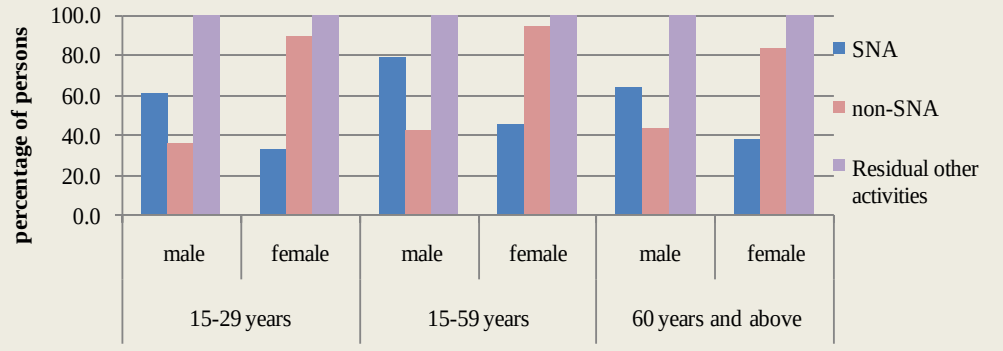

Figure 30.2: Average time (in minutes) spent in a day per participant of different age groups in SNA production, non-SNA production and residual other activities: rural

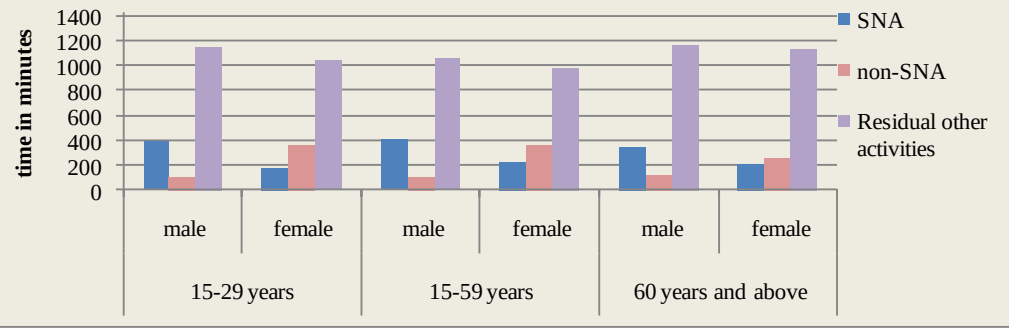

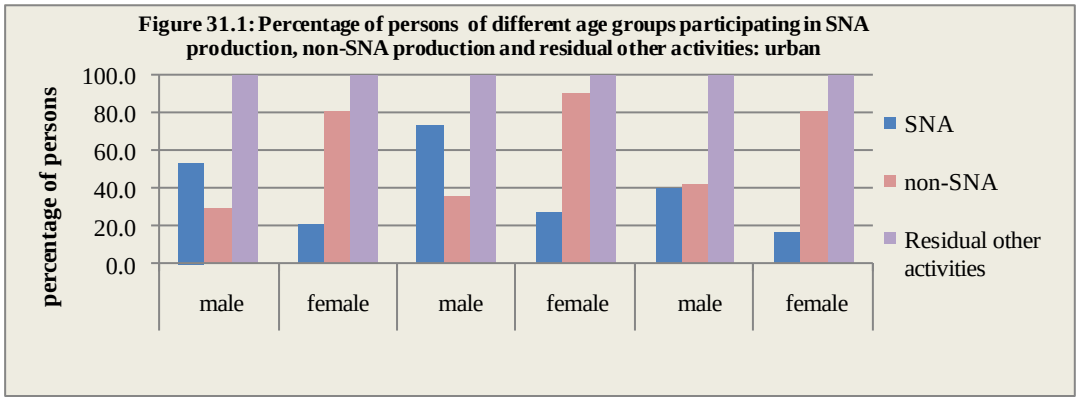

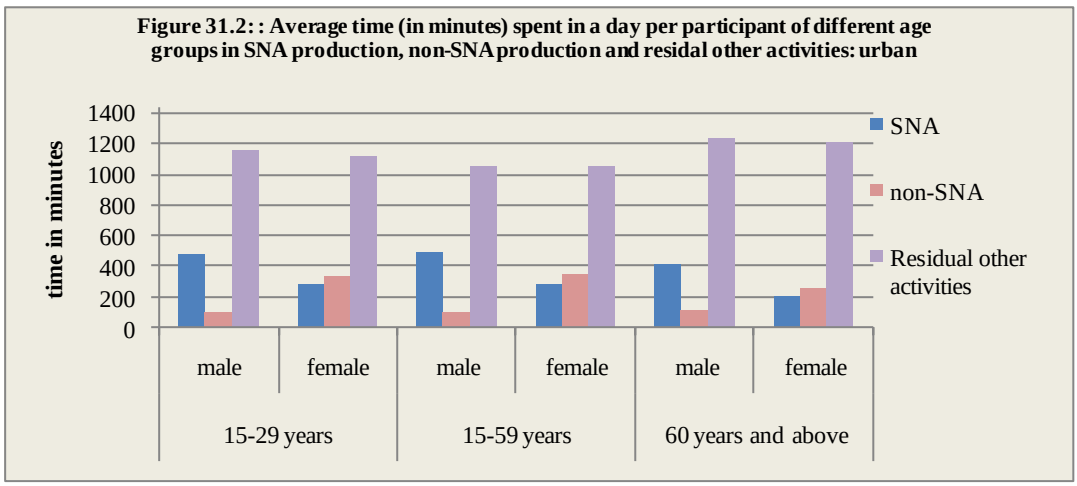

3.8.4 Average time spent per day in SNA production and non-SNA production by considering all the persons in the age groups 15-29 years, 15-59 years and 60 years and above irrespective of whether they participated in the activities or not

In Statement 33, average amount of time spent in a day per participant in the age groups 15-29 years, 15-59 years and 60 years and above in SNA production, non-SNA production and the residual other activities are given. However, Statement 33 does not give the distribution of the total time (i.e., 1440 minutes) available in a day by these activities.

To derive the distribution of total time in SNA production, non-SNA production and residual other activities by the population in these age groups, the estimates of average time is obtained by considering all the persons in that age group irrespective of whether they performed the activities or not.

In Statement 34, distribution of total time of 1440 minutes in a day per person for each of these age groups in SNA production, non-SNA production and residual other activities are presented considering all the persons in that age group irrespective of whether they performed the activity or not and the corresponding percentage distribution is given in Statement 35. Corresponding estimates for each State/UT persons of age 15-29 years, 15-59 years and 6 years and above are given in Statement 17.1. In Figures 32 and 33 percentage share of SNA production, non-SNA production in the total time spent in a day in production, non-SNA production by the persons in these age groups are presented for rural and urban areas respectively.

Statement 34: Average time (in minutes) spent in a day per person of different age groups in SNA production, non-SNA production and residual other activities

all-India

Description of the activity	age group								
	15-29 years			15-59 years			60 years and above		
	male	female	person	male	female	person	male	female	person
	rural								
SNA production	244	62	151	327	104	215	222	80	154
Non-SNA production	35	332	186	44	345	196	52	217	132
SNA and non-SNA production	**280**	**393**	**337**	**372**	**448**	**411**	**275**	**297**	**285**
Residual other activities	1160	1047	1103	1068	992	1029	1165	1143	1155
all	1440	1440	1440	1440	1440	1440	1440	1440	1440
	urban								
SNA production	255	58	161	356	77	220	161	33	98
Non-SNA production	28	265	142	35	318	173	48	204	125
SNA and non-SNA production	**284**	**323**	**303**	**391**	**395**	**393**	**209**	**237**	**223**
Residual other activities	1156	1117	1137	1049	1045	1047	1231	1203	1217
all	1440	1440	1440	1440	1440	1440	1440	1440	1440
	rural+urban								
SNA production	248	60	155	337	95	217	204	65	136
Non-SNA production	33	312	172	41	337	189	51	213	130
SNA and non-SNA production	**281**	**373**	**327**	**378**	**432**	**405**	**255**	**279**	**267**
Residual other activities	1159	1067	1113	1062	1008	1035	1185	1161	1173
all	1440	1440	1440	1440	1440	1440	1440	1440	1440

Reference: Appendix Table 42
Note: (i) The estimates have been calculated considering all the activities in a time slot
(ii) Figures may not add up to 1440 due to rounding

Statement 35: Percentage share of unpaid activities, paid activities and residual other activities of the total time in a day per person of different age groups

all-India

Description of the activity	age group								
	15-29 years			15-59 years			60 years and above		
	male	female	person	male	female	person	male	female	person
	rural								
SNA production	16.9	4.3	10.5	22.7	7.2	14.9	15.4	5.6	10.7
Non-SNA production	2.4	23.1	12.9	3.1	24.0	13.6	3.6	15.1	9.2
SNA and non-SNA production	19.4	27.3	23.4	25.8	31.1	28.5	19.1	20.6	19.8
Residual other activities	80.6	72.7	76.6	74.2	68.9	71.5	80.9	79.4	80.2
all	100.0	100.0	100.0	100.0	100.0	100.0	100.0	100.0	100.0
	urban								
SNA production	17.7	4.0	11.2	24.7	5.3	15.3	11.2	2.3	6.8
Non-SNA production	1.9	18.4	9.9	2.4	22.1	12.0	3.3	14.2	8.7
SNA and non-SNA production	19.7	22.4	21.0	27.2	27.4	27.3	14.5	16.5	15.5
Residual other activities	80.3	77.6	79.0	72.8	72.6	72.7	85.5	83.5	84.5
all	100.0	100.0	100.0	100.0	100.0	100.0	100.0	100.0	100.0
	rural+urban								
SNA production	17.2	4.2	10.8	23.4	6.6	15.1	14.2	4.5	9.4
Non-SNA production	2.3	21.7	11.9	2.8	23.4	13.1	3.5	14.8	9.0
SNA and non-SNA production	19.5	25.9	22.7	26.3	30.0	28.1	17.7	19.4	18.5
Residual other activities	80.5	74.1	77.3	73.8	70.0	71.9	82.3	80.6	81.5
all	100.0	100.0	100.0	100.0	100.0	100.0	100.0	100.0	100.0

Reference: Appendix Table 42
Note: (i) The estimates have been calculated considering all the activities in a time slot
(ii) Figures may not add up to 100 due to rounding

Figure 32: Percentage share of SNA production and non-SNA production in total time spent in a day in SNA production and non-SNA production for persons of different age groups: rural areas

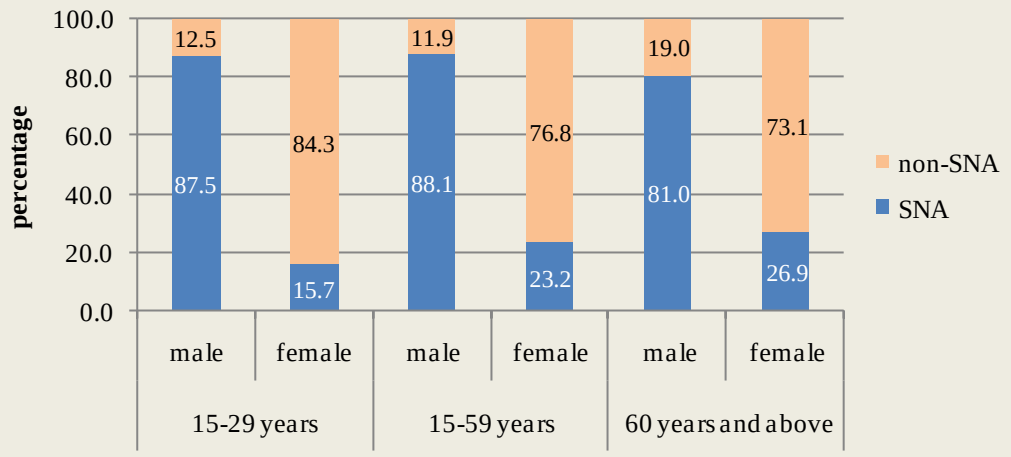

Figure 33: Percentage share share of SNA production and non-SNA production in total time spent in a day in SNA production and non-SNA production for persons of different age groups: urban areas

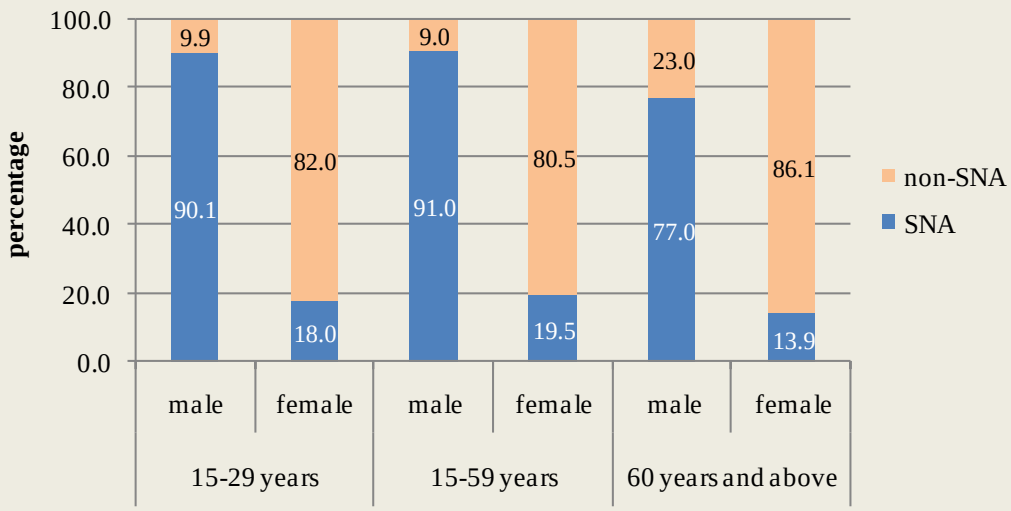

3.8.5 Participation in unpaid SNA production and paid activities

SNA production activities include both paid activities and unpaid activities while all the non-SNA production activities are covered under unpaid activities. To understand the extent of paid and unpaid work in SNA activities, percentage of persons participating in unpaid SNA production, non-SNA production and paid activities are given in Statement 36 and, average amount of time (in minutes) in a day spent by those who participated in such activities are given in Statement 37. Corresponding estimates for each State/UT are given in Statement 17.1.

Statement 36: Percentage of persons participating in unpaid SNA production, non-SNA production and paid activities in a day			all-India
Description of the activity	**male**	**female**	**person**
	rural		
Unpaid activities: SNA production	19.6	25.5	22.5
Unpaid activities: Non-SNA production	37.9	84.2	60.8
all unpaid activities	47.8	85.0	66.2
Paid activities	53.4	17.7	35.7
all paid and unpaid activities	73.6	85.7	79.6
	urban		
Unpaid activities: SNA production	4.1	9.0	6.5
Unpaid activities: Non-SNA production	33.2	81.5	56.7
all unpaid activities	35.1	81.7	57.8
Paid activities	58.1	15.5	37.4
All paid and unpaid activities	71.6	83.5	77.4
	rural+urban		
Unpaid activities: SNA production	14.9	20.6	17.7
Unpaid activities: Non-SNA production	36.5	83.4	59.5
all unpaid activities	43.9	84.0	63.6
Paid activities	54.8	17.1	36.2
all paid and unpaid activities	73.0	85.0	78.9

Reference: Appendix Table 42
Note: The estimates have been calculated considering all the activities in a time slot

Statement 37: Average time (in minutes) spent in a day per participant in unpaid SNA production, non-SNA production and paid activities in a day			all-India
Description of the activity	**male**	**female**	**person**
	rural		
Unpaid activities: SNA production	203	124	159
Unpaid activities: Non-SNA production	105	339	265
all unpaid activities	167	373	298
Paid activities	415	313	390
all paid and unpaid activities	410	435	423
	Urban		
Unpaid activities: SNA production	141	68	92
Unpaid activities: Non-SNA production	99	331	261
all unpaid activities	110	337	266
Paid activities	486	367	462
all paid and unpaid activities	448	399	422
	rural+urban		
Unpaid activities: SNA production	198	117	151
Unpaid activities: Non-SNA production	103	337	264
all unpaid activities	153	363	289
Paid activities	438	328	413
all paid and unpaid activities	421	424	423

Reference: Appendix Table 42
Note: The estimates have been calculated considering all the activities in a time slot

3.8.5 Average time spent per day in unpaid SNA production, non-SNA production and paid activities by considering all the persons irrespective of whether they participated in the activities or not

In Statement 37, average amount of time spent in a day by persons participating in unpaid SNA production, non-SNA production and paid activities are given. To derive the distribution of total time by the population in paid and unpaid production among unpaid

SNA production, non-SNA production and paid activities, the estimates of average time is obtained by considering all the persons irrespective of whether they performed the these activities or not.

In Statement 38, distribution of total time of paid and unpaid activities in a day per person in unpaid SNA production, non-SNA production and paid activities are given and percentage share of time in paid and unpaid activities among unpaid SNA production, non-SNA production and paid activities are presented in Statement 39. Corresponding estimates for each State/UT are given in Statement 17.1.

Statement 38: Average time (in minutes) spent in a day per person in unpaid SNA production, non-SNA production and paid activities

all-India

Description of the activity	**male**	**female**	**person**
	rural		
Unpaid activities: SNA production	40	32	36
Unpaid activities: Non-SNA production	40	286	161
all unpaid activities	80	317	197
Paid activities	222	55	140
total in paid and unpaid activities	301	373	337
	urban		
Unpaid activities: SNA production	6	6	6
Unpaid activities: Non-SNA production	33	270	148
all unpaid activities	39	276	154
Paid activities	282	57	173
total in paid and unpaid activities	321	333	327
	rural+urban		
Unpaid activities: SNA production	29	24	27
Unpaid activities: Non-SNA production	38	281	157
all unpaid activities	67	305	184
Paid activities	240	56	150
total in paid and unpaid activities	307	361	334

Reference: Appendix Table 42
Note: (i) The estimates have been calculated considering all the activities in a time slot
(ii) Estimates of paid and unpaid activities may not add up to total of paid and unpaid activities due to rounding

Statement 39: Percentage share of time in unpaid SNA production and paid activities of the total time in SNA production in a day per person

all-India

Description of the activity	**male**	**female**	**person**
	rural		
Unpaid SNA production	15.3	36.8	20.5
Paid activities	84.7	63.2	79.5
Total SNA production	100.0	100.0	100.0
	urban		
Unpaid SNA production	2.1	9.5	3.4
Paid activities	97.9	90.5	96.6
Total SNA production	100.0	100.0	100.0
	rural+urban		
Unpaid SNA production	10.8	30.0	15.3
Paid activities	89.2	70.0	84.7
Total SNA production	100.0	100.0	100.0

Reference: Appendix Table 42
Note: The estimates have been calculated considering all the activities in a time slot

3.9 Section Nine: Travel time

Travelling is included as an activity in all the nine major Divisions of the TUS activity classification as follows:

- Travelling and commuting for employment
- Travelling, moving, transporting or accompanying goods or persons related to own-use production of goods
- Travelling, moving, transporting or accompanying goods or persons related to unpaid domestic services for household members
- Travelling and accompanying goods or persons related to unpaid caregiving services for household members
- Travelling time related to unpaid volunteer, trainee and other unpaid work
- Travelling time related to learning
- Travelling time related to socializing and communication, community participation and religious practice
- Travelling time related to culture, leisure, mass-media and sports practices
- Travelling time related to self-care and maintenance activities

In this Section, average time spent in a day for travelling in the total time in a day per person (i.e., considering all the persons irrespective of whether they travelled or not) and percentage share of travel time in total time of a day is presented in Statement 40.

Statement 40: Average time (in minutes) spent in a day per person different age groups in travelling

all-India

Age group	average time (in minutes) spent in a day per person			percentage share of travel time in total time of a day per person		
	male	female	person	male	female	person
	rural					
15-29 years	60	20	40	4.2	1.4	2.8
15-59 years	63	19	41	4.4	1.3	2.8
60 years and above	41	12	27	2.8	0.8	1.9
all (6 years and above)	57	22	40	4.0	1.5	2.8
	urban					
15-29 years	62	29	47	4.3	2.0	3.3
15-59 years	69	23	47	4.8	1.6	3.3
60 years and above	40	10	26	2.8	0.7	1.8
all (6 years and above)	63	24	44	4.4	1.7	3.1
	rural+urban					
15-29 years	60	24	43	4.2	1.7	3.0
15-59 years	64	21	43	4.4	1.5	3.0
60 years and above	41	12	27	2.8	0.8	1.9
all (6 years and above)	59	22	41	4.1	1.5	2.8

Reference: Appendix Table 8
Note: The estimates have been calculated considering all the activities in a time slot

3.10 Section Ten: Self-care and maintenance activities

Self-care and maintenance activities refer to activities that are required by the persons in relation to their biological needs, such as sleeping, eating, drinking, personal hygiene and care, etc.

In this Section, share of time in self-care and maintenance, like sleeping, eating and drinking, personal hygiene and care, etc., in the total time in a day per person of age 6 years and above (i.e., considering all the persons of age 6 years and above irrespective of whether they travelled or not) is presented in Statement 41.

Statement 41: Average time (in minutes) spent in a day per person different age groups in self-care and maintenance activities

all-India

type of self-care and maintenance activities	average time (in minutes) spent in a day per person			percentage share of time spent in self-care and maintenance activities in total time of a day		
	male	female	person	male	female	person
	rural					
Sleep and related activities	554	557	556	38.5	38.7	38.6
Eating and drinking	103	94	99	7.2	6.5	6.9
Personal hygiene and care	75	69	72	5.2	4.8	5.0
Other activities related to self-care and maintenance activities	5	3	4	0.3	0.2	0.3
all self-care and maintenance activities	737	724	731	51.2	50.3	50.8
	urban					
Sleep and related activities	534	552	543	37.1	38.3	37.7
Eating and drinking	101	97	99	7.0	6.7	6.9
Personal hygiene and care	71	67	69	4.9	4.7	4.8
Other activities related to self-care and maintenance activities	5	3	4	0.3	0.2	0.3
all self-care and maintenance activities	711	720	715	49.4	50.0	49.7
	rural+urban					
Sleep and related activities	548	556	552	38.1	38.6	38.3
Eating and drinking	102	95	99	7.1	6.6	6.9
Personal hygiene and care	74	68	71	5.1	4.7	4.9
Other activities related to self-care and maintenance activities	5	3	4	0.3	0.2	0.3
all self-care and maintenance activities	729	723	726	50.6	50.2	50.4

Reference: Appendix Table 8
Note: The estimates have been calculated considering all the activities in a time slot

Estimates for each State/UT

State/UT level estimates

Statement No.	Title
1.1	Percentage of population of age 6 years and above for each State/ UT
2.1	Percentage distribution of persons of age 6 years and above by relationship of the informant with the household member
3.1	Percentage of persons participating in a day in activities of major divisions of TUS activity classification as major activity (considering only the major activity of the time slots)
4.1	Minutes spent in a day on an average per participant in the activities of major divisions of TUS activity classification as a major activity (considering only the major activity of the time slots)
5.1	Percentage of persons participating in a day in activities of major divisions of TUS activity classification irrespective of whether it is a major activity or not (considering all the activities in a time slot)
6.1	Minutes spent in a day on an average per participant in the activities of major divisions of TUS activity classification irrespective of whether it is a major activity or not (considering all the activities in a time slot)
7.1	Minutes spent in a day on an average per person in the activities of major divisions of TUS activity classification irrespective of whether it is a major activity or not (considering all the activities in a time slot)
8.1	Percentage of persons participating in a day in self development activities, unpaid activities and paid activities as a major activity (considering only the major activity of the time slots)
9.1	Minutes spent in a day on an average per participant in self development activity, unpaid activities and paid activities as a major activity (considering only the major activity of the time slots)
10.1	Minutes spent in a day on an average per person in self development activity, unpaid activities and paid activities as a major activity (considering only the major activity of the time slots)
11.1	Percentage of persons participating in a day in self development activity, unpaid activities and paid activities irrespective of whether it is a major activity or not (considering all the activities in a time slot)
12.1	Minutes spent in a day on an average per person in self development activity, unpaid activities and paid activities irrespective of whether it is a major activity or not (considering all the activities in a time slot)
13.1	Minutes spent in a day on an average per participant in self development, unpaid activities and paid activities irrespective of whether it is a major activity or not (considering all the activities in a time slot)

Statement No.	Title
14.1	Percentage of persons and minutes spent in a day on an average per participant in SNA production/Non-SNA production/residual other activities where the activity was a major activity (considering only the major activity of the time slots)
15.1	Percentage of persons and minutes spent in a day on an average per participant in SNA production/Non-SNA production/residual other activities irrespective of whether it is a major activity or not (considering all the activities in a time slot)
16.1	Percentage of persons and minutes spent in a day on an average per person/per participant of different age groups where the activity was a major activity (considering only the major activity of the time slots)
17.1	Percentage of persons and minutes spent in a day on an average per person/per participant of different age groups irrespective of whether the activity was a major activity or not (considering all the activities in a time slot)

Statement 1.1: Percentage of population of age 6 years and above for each State/ UT									
State/ UT	estimated percentage of population								
	rural			urban			all-India		
	male	female	persons	male	female	persons	male	female	persons
(1)	(2)	(3)	(4)	(5)	(6)	(7)	(8)	(9)	(10)
Andhra Pradesh	88.1	89.2	88.7	88.7	90.3	89.5	88.3	89.6	88.9
Arunachal Pradesh	81.5	78.7	80.2	84.2	83.8	84.1	81.8	79.1	80.5
Assam	81.6	83.0	82.3	86.7	85.7	86.2	82.2	83.3	82.7
Bihar	74.7	76.7	75.6	77.1	79.8	78.3	74.9	76.9	75.9
Chhattisgarh	87.4	87.1	87.2	88.6	88.0	88.3	87.6	87.3	87.4
Delhi	83.7	86.1	84.7	89.1	89.9	89.5	89.1	89.8	89.4
Goa	87.9	91.1	89.6	93.8	92.5	93.2	91.6	91.9	91.7
Gujarat	88.5	89.5	89.0	91.1	91.3	91.1	89.7	90.3	90.0
Haryana	85.3	86.6	85.9	87.8	88.0	87.9	86.2	87.1	86.6
Himachal Pradesh	90.2	93.2	91.7	92.7	93.5	93.1	90.4	93.2	91.9
Jammu & Kashmir	85.2	85.2	85.1	90.0	92.3	91.1	86.2	86.8	86.5
Jharkhand	81.5	82.7	82.1	89.1	89.4	89.3	82.9	83.9	83.4
Karnataka	86.3	88.2	87.2	87.9	88.7	88.3	87.0	88.4	87.7
Kerala	90.4	90.7	90.5	91.4	91.8	91.6	90.8	91.2	91.0
Madhya Pradesh	86.0	86.9	86.4	89.2	88.9	89.0	86.8	87.4	87.1
Maharashtra	88.7	89.1	88.9	89.6	90.7	90.1	89.1	89.8	89.4
Manipur	89.4	89.8	89.6	88.5	90.7	89.5	89.2	89.9	89.6
Meghalaya	78.4	79.4	78.9	89.4	90.1	89.8	79.6	80.8	80.2
Mizoram	68.8	70.0	69.5	69.1	73.8	71.3	68.9	71.9	70.3
Nagaland	84.8	86.6	85.6	88.8	89.4	89.0	86.0	87.4	86.6
Odisha	87.6	88.5	88.0	87.7	90.7	89.1	87.6	88.7	88.2
Punjab	91.0	91.4	91.2	89.4	91.1	90.2	90.4	91.3	90.8
Rajasthan	82.9	84.2	83.5	86.5	87.1	86.8	83.7	84.8	84.3
Sikkim	88.9	87.7	88.1	93.7	92.8	93.3	90.0	88.8	89.3
Tamil Nadu	87.9	90.1	89.0	90.0	90.6	90.3	88.9	90.3	89.6
Telangana	87.4	87.8	87.6	87.0	88.1	87.6	87.3	88.0	87.6
Tripura	89.1	89.6	89.3	92.7	93.3	93.2	89.9	90.5	90.2
Uttar Pradesh	80.8	82.5	81.6	84.4	84.9	84.6	81.6	83.0	82.3
Uttarakhand	84.0	87.8	85.8	87.3	86.2	86.8	84.7	87.5	86.0
West Bengal	87.8	89.0	88.4	92.6	92.4	92.5	89.2	89.9	89.5
A & N Islands	91.3	90.3	91.1	93.3	94.8	94.0	92.1	91.9	92.0
Chandigarh	87.5	89.2	88.1	93.5	89.6	91.8	93.0	89.6	91.5
Dadra & Nagar Haveli	92.7	89.0	90.9	90.8	87.6	89.6	91.5	88.3	90.2
Daman & Diu	89.6	88.7	89.2	94.5	93.3	93.6	93.7	92.3	93.2
Lakshadweep	80.0	92.5	85.6	83.6	90.0	86.8	87.2	90.0	86.5
Puducherry	91.2	88.8	90.0	88.5	89.3	89.0	89.4	89.2	89.3
all-India	**84.2**	**85.6**	**84.9**	**88.5**	**89.2**	**88.8**	**85.5**	**86.7**	**86.0**

Statement 2.1: Percentage distribution of persons of age 6 years and above by relationship of the informant with the household member

rural male

State/UT	percentage distribution of persons of age 6 years and above by relationship of the informant with the household member					percentage of response which were cooperative	percentage distribution of persons of age 6 years and above by type of the day on which information on time use was collected		
	self	other household members	not a member of the household but closely associated with the household	NR*	all (including not reported cases)		normal day	other day	all (including not reported cases)
(1)	(2)	(3)	(4)	(5)	(6)	(7)	(8)	(9)	(10)
Andhra Pradesh	74.4	25.1	0.2	0.3	100.0	99.3	86.3	13.4	100.0
Arunachal Pradesh	64.2	35.8	0.0	0.0	100.0	99.8	95.0	5.0	100.0
Assam	45.3	54.6	0.1	0.0	100.0	97.3	90.4	9.6	100.0
Bihar	46.3	53.5	0.2	0.0	100.0	99.7	94.6	5.3	100.0
Chhattisgarh	77.7	21.8	0.2	0.4	100.0	98.4	83.8	15.8	100.0
Delhi	33.3	63.8	2.9	0.0	100.0	83.6	83.6	16.4	100.0
Goa	62.9	32.5	0.0	4.6	100.0	94.3	84.3	11.2	100.0
Gujarat	63.0	36.6	0.2	0.3	100.0	98.4	91.1	8.6	100.0
Haryana	41.7	57.2	0.4	0.7	100.0	97.1	90.0	9.3	100.0
Himachal Pradesh	49.6	49.5	0.9	0.1	100.0	99.4	89.0	11.0	100.0
Jammu & Kashmir	31.6	67.9	0.2	0.3	100.0	94.3	92.1	7.6	100.0
Jharkhand	91.5	8.5	0.0	0.0	100.0	94.5	95.4	4.6	100.0
Karnataka	43.0	56.5	0.5	0.0	100.0	99.0	93.3	6.7	100.0
Kerala	40.7	58.1	0.5	0.7	100.0	98.6	72.2	27.1	100.0
Madhya Pradesh	71.9	27.6	0.4	0.1	100.0	98.9	91.6	8.3	100.0
Maharashtra	51.6	44.7	1.1	2.6	100.0	96.6	87.1	10.3	100.0
Manipur	50.4	49.2	0.2	0.2	100.0	99.0	92.5	7.3	100.0
Meghalaya	32.4	67.4	0.2	0.0	100.0	99.7	81.0	19.0	100.0
Mizoram	94.2	3.3	0.0	2.6	100.0	97.0	79.9	17.5	100.0
Nagaland	65.6	34.4	0.0	0.0	100.0	99.6	86.9	13.1	100.0
Odisha	71.7	27.3	0.5	0.5	100.0	99.2	89.6	9.9	100.0
Punjab	50.1	49.1	0.6	0.2	100.0	99.0	87.6	12.2	100.0
Rajasthan	61.0	38.0	0.5	0.5	100.0	97.6	89.1	10.4	100.0
Sikkim	82.3	17.7	0.0	0.0	100.0	99.6	93.9	6.1	100.0
Tamil Nadu	58.1	41.1	0.4	0.4	100.0	98.9	85.5	14.0	100.0
Telangana	55.5	44.0	0.5	0.0	100.0	100.0	89.2	10.8	100.0
Tripura	48.9	51.1	0.0	0.0	100.0	100.0	92.5	7.5	100.0
Uttarakhand	76.5	23.5	0.0	0.0	100.0	99.5	87.6	12.4	100.0
Uttar Pradesh	54.0	45.2	0.5	0.3	100.0	94.8	91.0	8.7	100.0
West Bengal	34.7	64.0	1.2	0.1	100.0	98.8	90.2	9.7	100.0
A & N Islands	47.4	51.5	0.4	0.7	100.0	91.5	85.9	13.5	100.0
Chandigarh	42.8	57.2	0.0	0.0	100.0	100.0	91.0	9.0	100.0
Dadra & Nagar Haveli	39.0	61.0	0.0	0.0	100.0	96.7	92.3	7.7	100.0
Daman & Diu	60.6	39.4	0.0	0.0	100.0	100.0	94.1	5.9	100.0
Lakshadweep	41.5	49.8	0.7	8.1	100.0	91.9	87.6	4.3	100.0
Puducherry	35.1	64.9	0.0	0.0	100.0	88.2	88.3	11.7	100.0
all-India	56.0	43.1	0.5	0.4	100.0	97.8	89.8	9.7	100.0

* NR: Information on time use could not be collected.

Statement 2.1: Percentage distribution of persons of age 6 years and above by relationship of the informant with the household member

rural female

State/UT	percentage distribution of persons of age 6 years and above by relationship of the informant with the household member					percentage of response which were cooperative	percentage distribution of persons of age 6 years and above by type of the day on which information on time use was collected		
	self	other household members	not a member of the household but closely associated with the household	NR*	all (including not reported cases)		normal day	other day	all (including not reported cases)
(1)	(2)	(3)	(4)	(5)	(6)	(7)	(8)	(9)	(10)
Andhra Pradesh	83.3	16.3	0.2	0.3	100.0	99.4	89.5	10.2	100.0
Arunachal Pradesh	74.4	25.6	0.0	0.0	100.0	98.8	93.3	6.7	100.0
Assam	71.6	28.3	0.1	0.1	100.0	97.8	91.1	8.8	100.0
Bihar	62.1	37.7	0.2	0.0	100.0	99.7	96.0	4.0	100.0
Chhattisgarh	77.4	22.2	0.1	0.3	100.0	98.7	86.0	13.7	100.0
Delhi	34.3	64.4	1.3	0.0	100.0	93.9	83.1	16.9	100.0
Goa	68.6	25.7	0.0	5.7	100.0	94.3	80.6	13.7	100.0
Gujarat	72.7	27.0	0.1	0.2	100.0	98.0	92.7	7.1	100.0
Haryana	45.8	52.5	1.1	0.7	100.0	97.0	92.9	6.4	100.0
Himachal Pradesh	64.5	34.4	1.0	0.1	100.0	99.0	88.7	11.2	100.0
Jammu & Kashmir	49.2	50.2	0.2	0.3	100.0	94.0	95.4	4.3	100.0
Jharkhand	91.5	8.5	0.0	0.0	100.0	94.4	97.0	3.0	100.0
Karnataka	53.4	45.9	0.7	0.0	100.0	99.1	93.8	6.2	100.0
Kerala	62.7	36.3	0.6	0.5	100.0	98.9	78.3	21.2	100.0
Madhya Pradesh	68.7	30.8	0.3	0.1	100.0	98.8	91.9	8.0	100.0
Maharashtra	59.3	37.4	1.1	2.2	100.0	97.0	88.6	9.2	100.0
Manipur	56.1	43.9	0.0	0.0	100.0	99.3	95.0	5.0	100.0
Meghalaya	54.9	44.9	0.3	0.0	100.0	99.2	81.3	18.7	100.0
Mizoram	98.5	1.1	0.0	0.5	100.0	99.3	81.9	17.6	100.0
Nagaland	61.1	38.9	0.0	0.0	100.0	99.8	86.6	13.4	100.0
Odisha	73.8	25.5	0.4	0.3	100.0	99.4	93.5	6.2	100.0
Punjab	61.8	37.1	0.8	0.4	100.0	98.8	91.0	8.6	100.0
Rajasthan	63.7	35.6	0.4	0.2	100.0	97.7	91.6	8.2	100.0
Sikkim	85.9	14.1	0.0	0.0	100.0	100.0	95.3	4.7	100.0
Tamil Nadu	75.5	24.0	0.2	0.3	100.0	99.2	88.0	11.7	100.0
Telangana	70.2	29.2	0.5	0.1	100.0	99.8	88.9	11.0	100.0
Tripura	72.0	27.9	0.1	0.0	100.0	99.9	93.6	6.4	100.0
Uttarakhand	86.0	13.9	0.0	0.0	100.0	99.7	94.6	5.4	100.0
Uttar Pradesh	60.9	38.3	0.5	0.2	100.0	93.3	94.1	5.6	100.0
West Bengal	55.6	43.4	1.0	0.0	100.0	98.4	94.0	5.9	100.0
A & N Islands	66.9	32.9	0.1	0.0	100.0	93.2	89.2	10.8	100.0
Chandigarh	65.3	34.7	0.0	0.0	100.0	100.0	91.1	8.9	100.0
Dadra & Nagar Haveli	61.4	38.6	0.0	0.0	100.0	98.1	95.6	4.4	100.0
Daman & Diu	71.5	27.9	0.0	0.7	100.0	99.3	94.8	4.5	100.0
Lakshadweep	63.7	33.9	0.8	1.5	100.0	96.4	94.0	4.5	100.0
Puducherry	63.6	36.4	0.0	0.0	100.0	85.5	85.4	14.6	100.0
all-India	65.8	33.4	0.5	0.3	100.0	97.6	92.0	7.6	100.0

* NR: Information on time use could not be collected.

Statement 2.1: Percentage distribution of persons of age 6 years and above by relationship of the informant with the household member

rural persons

State/UT	percentage distribution of persons of age 6 years and above by relationship of the informant with the household member					percentage of response which were cooperative	percentage distribution of persons of age 6 years and above by type of the day on which information on time use was collected		
	self	other household members	not a member of the household but closely associated with the household	NR*	all (including not reported cases)		normal day	other day	all (including not reported cases)
(1)	(2)	(3)	(4)	(5)	(6)	(7)	(8)	(9)	(10)
Andhra Pradesh	78.9	20.6	0.2	0.3	100.0	99.4	87.9	11.8	100.0
Arunachal Pradesh	69.1	30.9	0.0	0.0	100.0	99.3	94.2	5.8	100.0
Assam	58.4	41.5	0.1	0.1	100.0	97.6	90.7	9.2	100.0
Bihar	53.8	45.9	0.2	0.0	100.0	99.7	95.3	4.7	100.0
Chhattisgarh	77.5	22.0	0.1	0.3	100.0	98.6	84.9	14.8	100.0
Delhi	33.7	64.1	2.2	0.0	100.0	87.9	83.4	16.6	100.0
Goa	66.0	28.8	0.0	5.2	100.0	94.3	82.2	12.6	100.0
Gujarat	67.7	31.9	0.1	0.3	100.0	98.2	91.9	7.9	100.0
Haryana	43.6	55.0	0.7	0.7	100.0	97.1	91.4	8.0	100.0
Himachal Pradesh	57.3	41.7	0.9	0.1	100.0	99.2	88.8	11.1	100.0
Jammu & Kashmir	40.3	59.2	0.2	0.3	100.0	94.2	93.7	6.0	100.0
Jharkhand	91.5	8.5	0.0	0.0	100.0	94.4	96.2	3.8	100.0
Karnataka	48.3	51.2	0.6	0.0	100.0	99.1	93.5	6.5	100.0
Kerala	52.5	46.4	0.5	0.6	100.0	98.7	75.5	23.9	100.0
Madhya Pradesh	70.4	29.2	0.4	0.1	100.0	98.8	91.7	8.2	100.0
Maharashtra	55.4	41.1	1.1	2.4	100.0	96.8	87.9	9.8	100.0
Manipur	53.1	46.6	0.1	0.1	100.0	99.2	93.7	6.2	100.0
Meghalaya	43.8	56.0	0.2	0.0	100.0	99.4	81.2	18.8	100.0
Mizoram	96.2	2.2	0.0	1.6	100.0	98.1	80.9	17.6	100.0
Nagaland	63.4	36.5	0.0	0.0	100.0	99.7	86.7	13.3	100.0
Odisha	72.7	26.4	0.5	0.4	100.0	99.3	91.5	8.1	100.0
Punjab	55.6	43.4	0.7	0.3	100.0	98.9	89.2	10.5	100.0
Rajasthan	62.3	36.8	0.5	0.4	100.0	97.6	90.3	9.3	100.0
Sikkim	84.0	16.0	0.0	0.0	100.0	99.8	94.5	5.5	100.0
Tamil Nadu	67.0	32.4	0.3	0.4	100.0	99.0	86.8	12.8	100.0
Telangana	62.9	36.6	0.5	0.0	100.0	99.9	89.0	10.9	100.0
Tripura	60.2	39.7	0.0	0.0	100.0	99.9	93.0	7.0	100.0
Uttarakhand	81.2	18.8	0.0	0.0	100.0	99.6	91.1	8.9	100.0
Uttar Pradesh	57.4	41.8	0.5	0.3	100.0	94.1	92.6	7.2	100.0
West Bengal	44.9	53.9	1.1	0.1	100.0	98.6	92.1	7.9	100.0
A & N Islands	58.0	41.4	0.3	0.3	100.0	92.4	87.7	12.0	100.0
Chandigarh	51.4	48.6	0.0	0.0	100.0	100.0	91.0	9.0	100.0
Dadra & Nagar Haveli	49.6	50.4	0.0	0.0	100.0	97.3	93.8	6.2	100.0
Daman & Diu	65.8	33.9	0.0	0.3	100.0	99.7	94.4	5.3	100.0
Lakshadweep	52.2	42.2	0.7	4.9	100.0	94.1	90.6	4.4	100.0
Puducherry	49.6	50.4	0.0	0.0	100.0	86.8	86.8	13.2	100.0
all-India	60.8	38.3	0.5	0.4	100.0	97.7	90.9	8.7	100.0

* NR: Information on time use could not be collected.

Statement 2.1: Percentage distribution of persons of age 6 years and above by relationship of the informant with the household member

urban male

State/UT	percentage distribution of persons of age 6 years and above by relationship of the informant with the household member					percentage of response which were cooperative	percentage distribution of persons of age 6 years and above by type of the day on which information on time use was collected		
	self	other household members	not a member of the household but closely associated with the household	NR*	all (including not reported cases)		normal day	other day	all (including not reported cases)
(1)	(2)	(3)	(4)	(5)	(6)	(7)	(8)	(9)	(10)
Andhra Pradesh	72.7	26.8	0.2	0.2	100.0	98.5	87.2	12.5	100.0
Arunachal Pradesh	58.0	42.0	0.0	0.0	100.0	98.5	90.7	9.3	100.0
Assam	57.6	41.9	0.5	0.0	100.0	98.2	90.5	9.5	100.0
Bihar	49.3	50.2	0.4	0.0	100.0	99.0	94.5	5.5	100.0
Chhattisgarh	72.2	27.5	0.2	0.1	100.0	99.2	89.1	10.9	100.0
Delhi	27.5	68.6	3.0	0.9	100.0	91.8	90.7	8.5	100.0
Goa	62.8	36.6	0.2	0.4	100.0	95.1	83.7	15.8	100.0
Gujarat	60.1	39.5	0.3	0.1	100.0	96.5	87.5	12.4	100.0
Haryana	39.8	58.9	0.6	0.7	100.0	98.7	91.4	7.9	100.0
Himachal Pradesh	50.1	48.6	1.3	0.0	100.0	99.1	85.9	14.1	100.0
Jammu & Kashmir	38.9	57.7	2.6	0.8	100.0	93.4	87.5	11.7	100.0
Jharkhand	93.4	6.5	0.1	0.0	100.0	97.2	91.2	8.8	100.0
Karnataka	36.9	62.2	0.9	0.0	100.0	99.5	91.2	8.8	100.0
Kerala	41.1	58.0	0.5	0.3	100.0	98.7	73.3	26.4	100.0
Madhya Pradesh	63.1	36.6	0.2	0.1	100.0	98.1	90.9	9.0	100.0
Maharashtra	39.1	58.5	0.9	1.4	100.0	97.0	88.3	10.3	100.0
Manipur	54.2	45.6	0.1	0.1	100.0	98.4	92.2	7.7	100.0
Meghalaya	34.6	65.3	0.1	0.0	100.0	99.8	83.1	16.9	100.0
Mizoram	93.6	3.4	0.1	2.9	100.0	97.0	76.6	20.5	100.0
Nagaland	56.8	42.6	0.6	0.0	100.0	99.3	85.7	14.3	100.0
Odisha	72.0	27.6	0.3	0.2	100.0	98.8	92.1	7.7	100.0
Punjab	47.4	51.1	1.2	0.3	100.0	98.3	87.2	12.5	100.0
Rajasthan	56.7	42.0	0.4	0.9	100.0	95.7	90.1	9.0	100.0
Sikkim	90.2	9.8	0.0	0.0	100.0	98.4	96.4	3.6	100.0
Tamil Nadu	57.4	40.8	0.7	1.1	100.0	98.3	83.0	15.9	100.0
Telangana	58.3	41.5	0.0	0.2	100.0	99.7	87.3	12.5	100.0
Tripura	50.0	49.8	0.1	0.1	100.0	99.9	89.7	10.3	100.0
Uttarakhand	57.5	42.3	0.2	0.0	100.0	99.2	90.1	9.9	100.0
Uttar Pradesh	45.4	53.7	0.7	0.3	100.0	95.2	92.6	7.1	100.0
West Bengal	32.2	66.5	1.2	0.0	100.0	97.5	90.9	9.1	100.0
A & N Islands	39.5	59.9	0.6	0.0	100.0	85.3	91.8	8.2	100.0
Chandigarh	38.5	61.5	0.0	0.0	100.0	99.9	86.2	13.8	100.0
Dadra & Nagar Haveli	52.3	46.3	0.5	0.9	100.0	92.2	95.9	3.3	100.0
Daman & Diu	39.9	59.8	0.0	0.3	100.0	96.2	89.7	10.0	100.0
Lakshadweep	33.8	61.4	0.5	4.3	100.0	94.7	84.1	11.7	100.0
Puducherry	43.5	56.5	0.0	0.0	100.0	88.5	88.2	11.8	100.0
all-India	49.5	49.3	0.7	0.5	100.0	97.3	88.6	10.9	100.0

* NR: Information on time use could not be collected.

Statement 2.1: Percentage distribution of persons of age 6 years and above by relationship of the informant with the household member

urban female

State/UT	percentage distribution of persons of age 6 years and above by relationship of the informant with the household member					percentage of response which were cooperative	percentage distribution of persons of age 6 years and above by type of the day on which information on time use was collected		
	self	other household members	not a member of the household but closely associated with the household	NR*	all (including not reported cases)		normal day	other day	all (including not reported cases)
(1)	(2)	(3)	(4)	(5)	(6)	(7)	(8)	(9)	(10)
Andhra Pradesh	81.9	17.9	0.2	0.0	100.0	99.0	89.8	10.1	100.0
Arunachal Pradesh	69.9	30.1	0.0	0.0	100.0	96.6	91.6	8.4	100.0
Assam	74.0	25.9	0.1	0.0	100.0	98.5	91.7	8.3	100.0
Bihar	62.7	37.0	0.2	0.0	100.0	99.1	96.3	3.7	100.0
Chhattisgarh	77.1	22.5	0.1	0.3	100.0	98.7	90.6	9.1	100.0
Delhi	42.7	54.2	2.0	1.0	100.0	92.5	91.4	7.6	100.0
Goa	54.3	43.9	0.9	0.9	100.0	95.4	91.1	8.0	100.0
Gujarat	73.8	25.9	0.1	0.1	100.0	97.2	89.4	10.4	100.0
Haryana	47.9	50.9	0.8	0.4	100.0	98.5	94.2	5.4	100.0
Himachal Pradesh	61.6	36.4	2.0	0.0	100.0	99.9	87.1	12.9	100.0
Jammu & Kashmir	48.5	48.1	2.7	0.8	100.0	93.8	88.7	10.6	100.0
Jharkhand	91.9	8.1	0.0	0.0	100.0	96.7	92.3	7.7	100.0
Karnataka	52.5	46.8	0.6	0.0	100.0	99.4	92.6	7.4	100.0
Kerala	61.7	37.3	0.6	0.5	100.0	98.9	76.1	23.4	100.0
Madhya Pradesh	70.6	29.3	0.1	0.0	100.0	98.2	93.2	6.8	100.0
Maharashtra	59.5	38.5	0.7	1.3	100.0	96.9	90.4	8.3	100.0
Manipur	56.9	43.0	0.0	0.1	100.0	99.1	94.4	5.6	100.0
Meghalaya	53.3	46.5	0.2	0.0	100.0	99.9	85.2	14.8	100.0
Mizoram	97.2	1.6	0.0	1.3	100.0	98.5	82.2	16.5	100.0
Nagaland	55.8	43.3	0.9	0.0	100.0	99.8	84.2	15.8	100.0
Odisha	67.7	31.7	0.3	0.3	100.0	98.7	94.7	5.0	100.0
Punjab	59.4	40.1	0.3	0.1	100.0	98.5	89.2	10.7	100.0
Rajasthan	66.5	32.4	0.2	0.9	100.0	96.1	91.6	7.5	100.0
Sikkim	93.4	6.6	0.0	0.0	100.0	97.8	97.8	2.2	100.0
Tamil Nadu	73.4	24.4	0.6	1.6	100.0	97.9	85.7	12.7	100.0
Telangana	70.1	29.7	0.0	0.2	100.0	99.6	89.0	10.8	100.0
Tripura	68.5	31.4	0.1	0.0	100.0	99.8	92.1	7.9	100.0
Uttarakhand	73.4	26.4	0.2	0.0	100.0	99.0	94.8	5.2	100.0
Uttar Pradesh	55.5	43.8	0.5	0.2	100.0	95.5	94.7	5.1	100.0
West Bengal	46.8	51.9	1.3	0.0	100.0	97.4	92.9	7.1	100.0
A & N Islands	57.6	42.3	0.2	0.0	100.0	91.3	90.5	9.5	100.0
Chandigarh	50.8	49.2	0.0	0.0	100.0	99.3	91.9	8.1	100.0
Dadra & Nagar Haveli	73.7	22.6	0.0	3.8	100.0	91.9	91.7	4.5	100.0
Daman & Diu	59.0	39.4	0.0	1.6	100.0	95.3	90.9	7.5	100.0
Lakshadweep	56.6	39.2	0.0	4.2	100.0	94.9	88.4	7.4	100.0
Puducherry	67.8	32.2	0.0	0.0	100.0	88.1	89.1	10.9	100.0
all-India	62.8	36.1	0.6	0.5	100.0	97.4	90.4	9.1	100.0

* NR: Information on time use could not be collected.

Statement 2.1: Percentage distribution of persons of age 6 years and above by relationship of the informant with the household member

urban persons

State/UT	percentage distribution of persons of age 6 years and above by relationship of the informant with the household member					percentage of response which were cooperative	percentage distribution of persons of age 6 years and above by type of the day on which information on time use was collected		
	self	other household members	not a member of the household but closely associated with the household	NR*	all (including not reported cases)		normal day	other day	all (including not reported cases)
(1)	(2)	(3)	(4)	(5)	(6)	(7)	(8)	(9)	(10)
Andhra Pradesh	77.5	22.2	0.2	0.1	100.0	98.8	88.6	11.3	100.0
Arunachal Pradesh	63.5	36.5	0.0	0.0	100.0	97.6	91.1	8.9	100.0
Assam	65.5	34.2	0.3	0.0	100.0	98.3	91.1	8.9	100.0
Bihar	55.6	44.0	0.3	0.0	100.0	99.1	95.3	4.7	100.0
Chhattisgarh	74.7	25.1	0.1	0.2	100.0	99.0	89.8	10.0	100.0
Delhi	34.4	62.1	2.6	0.9	100.0	92.1	91.0	8.1	100.0
Goa	58.7	40.1	0.5	0.7	100.0	95.2	87.3	12.0	100.0
Gujarat	66.6	33.1	0.2	0.1	100.0	96.8	88.4	11.5	100.0
Haryana	43.6	55.2	0.7	0.5	100.0	98.6	92.7	6.7	100.0
Himachal Pradesh	55.9	42.5	1.6	0.0	100.0	99.5	86.5	13.5	100.0
Jammu & Kashmir	43.7	52.9	2.6	0.8	100.0	93.6	88.1	11.1	100.0
Jharkhand	92.7	7.3	0.0	0.0	100.0	96.9	91.7	8.3	100.0
Karnataka	44.6	54.6	0.8	0.0	100.0	99.5	91.9	8.1	100.0
Kerala	52.1	46.9	0.6	0.4	100.0	98.8	74.8	24.8	100.0
Madhya Pradesh	66.7	33.1	0.2	0.1	100.0	98.2	92.0	7.9	100.0
Maharashtra	48.8	49.0	0.8	1.4	100.0	97.0	89.3	9.4	100.0
Manipur	55.5	44.3	0.1	0.1	100.0	98.7	93.3	6.6	100.0
Meghalaya	44.6	55.2	0.2	0.0	100.0	99.9	84.2	15.8	100.0
Mizoram	95.4	2.5	0.0	2.1	100.0	97.7	79.4	18.5	100.0
Nagaland	56.3	42.9	0.7	0.0	100.0	99.6	85.0	15.0	100.0
Odisha	69.9	29.6	0.3	0.2	100.0	98.7	93.4	6.4	100.0
Punjab	53.1	45.9	0.8	0.2	100.0	98.4	88.2	11.6	100.0
Rajasthan	61.3	37.5	0.3	0.9	100.0	95.9	90.8	8.3	100.0
Sikkim	91.5	8.5	0.0	0.0	100.0	98.2	97.0	3.0	100.0
Tamil Nadu	65.5	32.5	0.6	1.4	100.0	98.1	84.3	14.3	100.0
Telangana	64.0	35.8	0.0	0.2	100.0	99.6	88.1	11.7	100.0
Tripura	59.5	40.4	0.1	0.0	100.0	99.9	90.9	9.0	100.0
Uttarakhand	64.6	35.2	0.2	0.0	100.0	99.1	92.2	7.8	100.0
Uttar Pradesh	50.3	48.9	0.6	0.2	100.0	95.3	93.6	6.2	100.0
West Bengal	39.4	59.4	1.3	0.0	100.0	97.4	91.9	8.1	100.0
A & N Islands	47.6	52.0	0.4	0.0	100.0	87.9	91.2	8.8	100.0
Chandigarh	43.9	56.1	0.0	0.0	100.0	99.7	88.7	11.3	100.0
Dadra & Nagar Haveli	59.2	38.6	0.4	1.8	100.0	92.1	94.5	3.7	100.0
Daman & Diu	47.1	52.1	0.0	0.8	100.0	95.9	90.2	9.1	100.0
Lakshadweep	45.6	49.9	0.2	4.2	100.0	94.8	86.3	9.4	100.0
Puducherry	56.1	43.9	0.0	0.0	100.0	88.3	88.7	11.3	100.0
all-India	56.0	42.9	0.7	0.5	100.0	97.3	89.5	10.0	100.0

* NR: Information on time use could not be collected.

Statement 2.1: Percentage distribution of persons of age 6 years and above by relationship of the informant with the household member

rural+urban male

State/UT	percentage distribution of persons of age 6 years and above by relationship of the informant with the household member					percentage of response which were cooperative	percentage distribution of persons of age 6 years and above by type of the day on which information on time use was collected		
	self	other household members	not a member of the household but closely associated with the household	NR*	all (including not reported cases)		normal day	other day	all (including not reported cases)
(1)	(2)	(3)	(4)	(5)	(6)	(7)	(8)	(9)	(10)
Andhra Pradesh	73.9	25.6	0.2	0.3	100.0	99.1	86.6	13.1	100.0
Arunachal Pradesh	63.6	36.4	0.0	0.0	100.0	99.6	94.5	5.5	100.0
Assam	46.7	53.1	0.1	0.0	100.0	97.4	90.4	9.6	100.0
Bihar	46.6	53.1	0.3	0.0	100.0	99.6	94.6	5.4	100.0
Chhattisgarh	76.5	23.0	0.2	0.3	100.0	98.6	84.9	14.8	100.0
Delhi	27.6	68.5	3.0	0.8	100.0	91.7	90.6	8.6	100.0
Goa	62.9	35.1	0.1	1.9	100.0	94.8	83.9	14.2	100.0
Gujarat	61.6	38.0	0.3	0.2	100.0	97.5	89.4	10.4	100.0
Haryana	41.0	57.8	0.5	0.7	100.0	97.7	90.5	8.8	100.0
Himachal Pradesh	49.7	49.4	0.9	0.0	100.0	99.3	88.7	11.2	100.0
Jammu & Kashmir	33.3	65.5	0.8	0.4	100.0	94.1	91.0	8.6	100.0
Jharkhand	91.9	8.1	0.0	0.0	100.0	95.0	94.6	5.4	100.0
Karnataka	40.5	58.9	0.6	0.0	100.0	99.2	92.4	7.6	100.0
Kerala	40.9	58.1	0.5	0.5	100.0	98.6	72.7	26.8	100.0
Madhya Pradesh	69.6	29.9	0.4	0.1	100.0	98.7	91.4	8.5	100.0
Maharashtra	46.1	50.8	1.0	2.1	100.0	96.8	87.6	10.3	100.0
Manipur	51.3	48.4	0.2	0.2	100.0	98.8	92.4	7.4	100.0
Meghalaya	32.6	67.2	0.2	0.0	100.0	99.7	81.3	18.7	100.0
Mizoram	93.9	3.3	0.0	2.7	100.0	97.0	78.5	18.8	100.0
Nagaland	63.0	36.8	0.2	0.0	100.0	99.5	86.5	13.5	100.0
Odisha	71.8	27.3	0.5	0.4	100.0	99.1	90.0	9.6	100.0
Punjab	49.1	49.8	0.8	0.3	100.0	98.7	87.4	12.3	100.0
Rajasthan	59.9	39.0	0.5	0.6	100.0	97.1	89.4	10.0	100.0
Sikkim	84.3	15.7	0.0	0.0	100.0	99.3	94.5	5.5	100.0
Tamil Nadu	57.8	41.0	0.5	0.7	100.0	98.6	84.4	14.9	100.0
Telangana	56.7	42.9	0.3	0.1	100.0	99.8	88.4	11.6	100.0
Tripura	49.2	50.8	0.0	0.0	100.0	100.0	91.9	8.1	100.0
Uttarakhand	72.3	27.6	0.0	0.0	100.0	99.4	88.2	11.8	100.0
Uttar Pradesh	52.1	47.1	0.5	0.3	100.0	94.9	91.4	8.3	100.0
West Bengal	34.0	64.7	1.2	0.1	100.0	98.4	90.4	9.5	100.0
A & N Islands	43.9	55.2	0.5	0.4	100.0	88.8	88.5	11.2	100.0
Chandigarh	38.6	61.4	0.0	0.0	100.0	100.0	86.4	13.6	100.0
Dadra & Nagar Haveli	46.9	52.2	0.3	0.5	100.0	94.0	94.4	5.1	100.0
Daman & Diu	43.0	56.8	0.0	0.2	100.0	96.8	90.3	9.4	100.0
Lakshadweep	35.7	58.5	0.5	5.3	100.0	94.0	85.0	9.8	100.0
Puducherry	40.8	59.2	0.0	0.0	100.0	88.4	88.2	11.8	100.0
all-India	54.0	45.0	0.6	0.4	100.0	97.6	89.5	10.1	100.0

* NR: Information on time use could not be collected.

Statement 2.1: Percentage distribution of persons of age 6 years and above by relationship of the informant with the household member

rural+urban **female**

State/UT	percentage distribution of persons of age 6 years and above by relationship of the informant with the household member					percentage of response which were cooperative	percentage distribution of persons of age 6 years and above by type of the day on which information on time use was collected		
	self	other household members	not a member of the household but closely associated with the household	NR*	all (including not reported cases)		normal day	other day	all (including not reported cases)
(1)	(2)	(3)	(4)	(5)	(6)	(7)	(8)	(9)	(10)
Andhra Pradesh	82.9	16.8	0.2	0.2	100.0	99.3	89.6	10.2	100.0
Arunachal Pradesh	73.9	26.1	0.0	0.0	100.0	98.6	93.2	6.8	100.0
Assam	71.9	28.0	0.1	0.1	100.0	97.9	91.2	8.8	100.0
Bihar	62.2	37.6	0.2	0.0	100.0	99.6	96.0	4.0	100.0
Chhattisgarh	77.3	22.3	0.1	0.3	100.0	98.7	86.9	12.8	100.0
Delhi	42.6	54.4	2.0	1.0	100.0	92.5	91.3	7.7	100.0
Goa	60.3	36.2	0.5	2.9	100.0	94.9	86.7	10.4	100.0
Gujarat	73.2	26.5	0.1	0.2	100.0	97.6	91.2	8.6	100.0
Haryana	46.6	51.9	1.0	0.6	100.0	97.5	93.4	6.0	100.0
Himachal Pradesh	64.3	34.6	1.0	0.1	100.0	99.1	88.6	11.3	100.0
Jammu & Kashmir	49.1	49.7	0.8	0.4	100.0	94.0	93.8	5.8	100.0
Jharkhand	91.6	8.4	0.0	0.0	100.0	94.9	96.1	3.9	100.0
Karnataka	53.0	46.3	0.7	0.0	100.0	99.2	93.3	6.7	100.0
Kerala	62.2	36.7	0.6	0.5	100.0	98.9	77.3	22.2	100.0
Madhya Pradesh	69.2	30.4	0.3	0.1	100.0	98.6	92.2	7.7	100.0
Maharashtra	59.4	37.9	1.0	1.8	100.0	97.0	89.4	8.8	100.0
Manipur	56.3	43.7	0.0	0.0	100.0	99.3	94.9	5.1	100.0
Meghalaya	54.6	45.1	0.2	0.0	100.0	99.3	81.8	18.2	100.0
Mizoram	97.9	1.3	0.0	0.8	100.0	98.9	82.1	17.1	100.0
Nagaland	59.6	40.2	0.3	0.0	100.0	99.8	85.9	14.1	100.0
Odisha	73.0	26.3	0.4	0.3	100.0	99.3	93.6	6.1	100.0
Punjab	60.9	38.2	0.6	0.3	100.0	98.6	90.4	9.3	100.0
Rajasthan	64.3	34.9	0.4	0.4	100.0	97.3	91.6	8.0	100.0
Sikkim	87.6	12.4	0.0	0.0	100.0	99.5	95.8	4.2	100.0
Tamil Nadu	74.5	24.2	0.4	0.9	100.0	98.6	86.9	12.2	100.0
Telangana	70.2	29.4	0.3	0.1	100.0	99.7	88.9	10.9	100.0
Tripura	71.2	28.7	0.1	0.0	100.0	99.9	93.2	6.8	100.0
Uttarakhand	83.7	16.2	0.1	0.0	100.0	99.6	94.6	5.4	100.0
Uttar Pradesh	59.8	39.5	0.5	0.2	100.0	93.8	94.2	5.5	100.0
West Bengal	53.0	45.9	1.1	0.0	100.0	98.1	93.7	6.3	100.0
A & N Islands	63.7	36.2	0.2	0.0	100.0	92.5	89.6	10.4	100.0
Chandigarh	51.3	48.7	0.0	0.0	100.0	99.3	91.8	8.2	100.0
Dadra & Nagar Haveli	66.8	31.6	0.0	1.6	100.0	95.4	93.9	4.5	100.0
Daman & Diu	61.6	37.0	0.0	1.4	100.0	96.1	91.7	6.9	100.0
Lakshadweep	58.2	38.0	0.2	3.6	100.0	95.2	89.7	6.7	100.0
Puducherry	66.5	33.5	0.0	0.0	100.0	87.3	87.9	12.1	100.0
all-India	64.9	34.2	0.5	0.4	100.0	97.5	91.5	8.1	100.0

* NR: Information on time use could not be collected.

Statement 2.1: Percentage distribution of persons of age 6 years and above by relationship of the informant with the household member

rural+urban persons

State/UT	percentage distribution of persons of age 6 years and above by relationship of the informant with the household member					percentage of response which were cooperative	percentage distribution of persons of age 6 years and above by type of the day on which information on time use was collected		
	self	other household members	not a member of the household but closely associated with the household	NR*	all (including not reported cases)		normal day	other day	all (including not reported cases)
(1)	(2)	(3)	(4)	(5)	(6)	(7)	(8)	(9)	(10)
Andhra Pradesh	78.5	21.1	0.2	0.2	100.0	99.2	88.1	11.6	100.0
Arunachal Pradesh	68.6	31.4	0.0	0.0	100.0	99.1	93.9	6.1	100.0
Assam	59.2	40.7	0.1	0.0	100.0	97.6	90.8	9.2	100.0
Bihar	54.0	45.7	0.3	0.0	100.0	99.6	95.3	4.7	100.0
Chhattisgarh	76.9	22.6	0.1	0.3	100.0	98.6	85.9	13.8	100.0
Delhi	34.4	62.1	2.6	0.9	100.0	92.1	90.9	8.2	100.0
Goa	61.5	35.7	0.3	2.4	100.0	94.9	85.3	12.2	100.0
Gujarat	67.2	32.4	0.2	0.2	100.0	97.6	90.2	9.6	100.0
Haryana	43.6	55.1	0.7	0.6	100.0	97.6	91.9	7.5	100.0
Himachal Pradesh	57.2	41.7	1.0	0.1	100.0	99.2	88.6	11.3	100.0
Jammu & Kashmir	41.1	57.7	0.8	0.4	100.0	94.0	92.4	7.2	100.0
Jharkhand	91.7	8.3	0.0	0.0	100.0	94.9	95.3	4.7	100.0
Karnataka	46.8	52.6	0.7	0.0	100.0	99.2	92.9	7.1	100.0
Kerala	52.3	46.6	0.5	0.5	100.0	98.8	75.1	24.3	100.0
Madhya Pradesh	69.4	30.2	0.3	0.1	100.0	98.7	91.8	8.1	100.0
Maharashtra	52.5	44.5	1.0	1.9	100.0	96.9	88.5	9.6	100.0
Manipur	53.7	46.1	0.1	0.1	100.0	99.1	93.6	6.3	100.0
Meghalaya	43.9	55.9	0.2	0.0	100.0	99.5	81.6	18.4	100.0
Mizoram	95.8	2.4	0.0	1.8	100.0	97.9	80.2	18.0	100.0
Nagaland	61.3	38.4	0.2	0.0	100.0	99.7	86.2	13.8	100.0
Odisha	72.4	26.8	0.4	0.4	100.0	99.2	91.8	7.8	100.0
Punjab	54.7	44.3	0.7	0.3	100.0	98.7	88.8	10.9	100.0
Rajasthan	62.1	37.0	0.4	0.5	100.0	97.2	90.4	9.1	100.0
Sikkim	85.8	14.2	0.0	0.0	100.0	99.4	95.1	4.9	100.0
Tamil Nadu	66.3	32.4	0.4	0.8	100.0	98.6	85.6	13.5	100.0
Telangana	63.3	36.3	0.3	0.1	100.0	99.8	88.6	11.2	100.0
Tripura	60.1	39.9	0.1	0.0	100.0	99.9	92.6	7.4	100.0
Uttarakhand	77.9	22.1	0.1	0.0	100.0	99.5	91.3	8.7	100.0
Uttar Pradesh	55.9	43.4	0.5	0.3	100.0	94.3	92.8	6.9	100.0
West Bengal	43.3	55.5	1.2	0.1	100.0	98.2	92.0	7.9	100.0
A & N Islands	53.9	45.6	0.3	0.2	100.0	90.7	89.1	10.8	100.0
Chandigarh	44.2	55.8	0.0	0.0	100.0	99.7	88.8	11.2	100.0
Dadra & Nagar Haveli	54.7	44.1	0.2	1.0	100.0	94.6	94.2	4.8	100.0
Daman & Diu	50.3	49.0	0.0	0.7	100.0	96.5	90.9	8.4	100.0
Lakshadweep	47.2	48.1	0.4	4.4	100.0	94.6	87.4	8.2	100.0
Puducherry	54.0	46.0	0.0	0.0	100.0	87.8	88.1	11.9	100.0
all-India	59.3	39.7	0.5	0.4	100.0	97.6	90.5	9.1	100.0

* NR: Information on time use could not be collected.

Statement 3.1: Percentage of persons participating in a day in activities of major divisions of TUS activity classification as major activity (considering only the major activity of the time slots)

Andhra Pradesh

major divisions of TUS activity classification	male			female			person		
	15-29 years	15-59 years	6 years and above	15-29 years	15-59 years	6 years and above	15-29 years	15-59 years	6 years and above
(1)	(2)	(3)	(4)	(5)	(6)	(7)	(8)	(9)	(10)
rural									
Employment and related activities	58.7	75.5	61.7	22.3	38.1	32.1	39.9	56.2	46.7
Production of goods for own final use	10.2	13.6	12.1	20.3	23.8	20.5	15.5	18.9	16.4
Unpaid domestic services for household members	16.0	19.4	18.3	87.6	93.0	83.2	52.9	57.4	51.3
Unpaid caregiving services for household members	12.0	13.4	11.0	48.4	29.4	23.9	30.8	21.7	17.6
Unpaid volunteer, trainee and other unpaid work	2.9	2.7	2.5	1.6	1.9	1.7	2.2	2.3	2.1
Learning	26.3	10.4	18.7	17.2	6.6	14.1	21.6	8.4	16.3
Socializing and communication, community participation and religious practice	77.3	78.3	74.3	66.4	69.9	68.9	71.7	74.0	71.5
Culture, leisure, mass-media and sports practices	92.2	92.0	93.0	92.4	91.3	91.9	92.3	91.6	92.4
Self-care and maintenance	100.0	100.0	100.0	100.0	100.0	100.0	100.0	100.0	100.0
estimated persons (00)	34,726	93,256	1,30,489	36,928	99,451	1,34,918	71,709	1,92,835	2,65,562
sample persons	1,273	3,394	4,747	1,349	3,615	4,860	2,624	7,013	9,612
urban									
Employment and related activities	50.7	72.2	59.4	16.8	26.1	21.8	33.0	48.3	39.9
Production of goods for own final use	2.2	3.5	3.5	12.9	14.3	12.6	7.8	9.1	8.2
Unpaid domestic services for household members	17.0	18.2	18.1	78.5	88.7	78.3	49.1	54.8	49.3
Unpaid caregiving services for household members	6.3	12.2	10.2	38.7	29.4	24.1	23.2	21.1	17.4
Unpaid volunteer, trainee and other unpaid work	2.0	2.2	2.9	2.5	2.1	1.9	2.3	2.2	2.4
Learning	39.5	17.2	23.9	29.7	12.9	20.4	34.4	15.0	22.1
Socializing and communication, community participation and religious practice	64.8	66.0	63.9	67.1	71.9	70.5	66.0	69.1	67.3
Culture, leisure, mass-media and sports practices	88.7	89.2	90.7	90.4	91.7	92.6	89.6	90.5	91.7
Self-care and maintenance	100.0	100.0	100.0	100.0	100.0	100.0	100.0	100.0	100.0
estimated persons (00)	17,811	43,378	56,880	19,472	46,869	61,334	37,283	90,266	1,18,233
sample persons	813	2,038	2,671	887	2,178	2,839	1,700	4,217	5,511
rural+urban									
Employment and related activities	56.0	74.5	61.0	20.4	34.3	28.9	37.6	53.7	44.6
Production of goods for own final use	7.5	10.4	9.5	17.8	20.8	18.0	12.8	15.8	13.8
Unpaid domestic services for household members	16.3	19.0	18.2	84.4	91.6	81.7	51.6	56.6	50.7
Unpaid caregiving services for household members	10.0	13.0	10.8	45.1	29.4	24.0	28.2	21.5	17.5
Unpaid volunteer, trainee and other unpaid work	2.6	2.6	2.6	1.9	2.0	1.8	2.2	2.3	2.2
Learning	30.8	12.6	20.3	21.6	8.6	16.0	26.0	10.5	18.1
Socializing and communication, community participation and religious practice	73.1	74.4	71.1	66.6	70.6	69.4	69.7	72.4	70.2
Culture, leisure, mass-media and sports practices	91.0	91.1	92.3	91.7	91.4	92.1	91.4	91.3	92.2
Self-care and maintenance	100.0	100.0	100.0	100.0	100.0	100.0	100.0	100.0	100.0
estimated persons (00)	52,537	1,36,634	1,87,369	56,400	1,46,320	1,96,252	1,08,992	2,83,101	3,83,795
sample persons	2,086	5,432	7,418	2,236	5,793	7,699	4,324	11,230	15,123

Note: Estimated number of persons given in this table is design based estimates and may be used as control totals for combining and arriving at rates and ratios. These figures are not intended for providing estimates of the current population.

Statement 3.1: Percentage of persons participating in a day in activities of major divisions of TUS activity classification as major activity (considering only the major activity of the time slots)

Arunachal Pradesh

major divisions of TUS activity classification	male			female			person		
	15-29 years	15-59 years	6 years and above	15-29 years	15-59 years	6 years and above	15-29 years	15-59 years	6 years and above
(1)	(2)	(3)	(4)	(5)	(6)	(7)	(8)	(9)	(10)
rural									
Employment and related activities	15.4	31.4	25.1	8.3	11.2	9.5	11.7	21.3	17.6
Production of goods for own final use	36.7	51.2	45.2	29.2	44.7	41.7	32.8	47.9	43.5
Unpaid domestic services for household members	46.5	54.9	48.3	86.1	93.2	84.8	67.2	74.1	65.8
Unpaid caregiving services for household members	20.0	34.5	31.0	39.7	40.9	37.4	30.3	37.7	34.1
Unpaid volunteer, trainee and other unpaid work	0.8	0.6	0.4	0.3	0.2	0.2	0.5	0.4	0.3
Learning	51.8	26.3	34.5	31.5	18.2	24.7	41.2	22.2	29.8
Socializing and communication, community participation and religious practice	62.3	62.5	59.2	55.6	56.8	55.2	58.8	59.6	57.3
Culture, leisure, mass-media and sports practices	92.1	86.9	87.5	76.7	77.9	79.8	84.0	82.4	83.8
Self-care and maintenance	100.0	100.0	100.0	100.0	100.0	100.0	100.0	100.0	100.0
estimated persons (00)	2,599	7,135	9,303	2,848	7,186	8,523	5,447	14,322	17,826
sample persons	499	1,333	1,745	514	1,324	1,586	1,014	2,658	3,332
urban									
Employment and related activities	30.5	64.5	51.0	14.8	21.0	17.6	22.1	43.3	35.4
Production of goods for own final use	6.9	9.3	8.1	14.9	16.9	14.7	11.2	13.0	11.2
Unpaid domestic services for household members	44.3	45.4	37.7	89.5	94.6	83.4	68.4	69.3	59.1
Unpaid caregiving services for household members	10.8	23.9	19.1	33.2	33.0	29.3	22.8	28.3	23.9
Unpaid volunteer, trainee and other unpaid work		0.7	0.6					0.4	0.3
Learning	56.1	20.8	34.7	34.2	14.7	25.9	44.4	17.8	30.5
Socializing and communication, community participation and religious practice	53.7	52.1	49.5	54.6	59.5	57.6	54.2	55.6	53.2
Culture, leisure, mass-media and sports practices	97.7	96.5	96.8	95.0	93.4	93.8	96.3	94.9	95.3
Self-care and maintenance	100.0	100.0	100.0	100.0	100.0	100.0	100.0	100.0	100.0
estimated persons (00)	274	774	994	314	737	880	587	1,513	1,875
sample persons	192	543	696	234	539	643	426	1,083	1,340
rural+urban									
Employment and related activities	16.9	34.6	27.6	8.9	12.1	10.2	12.7	23.4	19.3
Production of goods for own final use	33.9	47.1	41.6	27.8	42.1	39.1	30.7	44.6	40.4
Unpaid domestic services for household members	46.3	53.9	47.3	86.4	93.3	84.7	67.3	73.6	65.1
Unpaid caregiving services for household members	19.1	33.4	29.8	39.0	40.2	36.6	29.6	36.8	33.1
Unpaid volunteer, trainee and other unpaid work	0.7	0.6	0.4	0.3	0.2	0.2	0.5	0.4	0.3
Learning	52.2	25.8	34.6	31.7	17.9	24.8	41.5	21.8	29.9
Socializing and communication, community participation and religious practice	61.5	61.5	58.3	55.5	57.1	55.4	58.4	59.2	56.9
Culture, leisure, mass-media and sports practices	92.6	87.8	88.4	78.5	79.3	81.1	85.2	83.6	84.9
Self-care and maintenance	100.0	100.0	100.0	100.0	100.0	100.0	100.0	100.0	100.0
estimated persons (00)	2,872	7,909	10,296	3,162	7,923	9,403	6,035	15,835	19,702
sample persons	691	1,876	2,441	748	1,863	2,229	1,440	3,741	4,672

Note: Estimated number of persons given in this table is design based estimates and may be used as control totals for combining and arriving at rates and ratios. These figures are not intended for providing estimates of the current population.

Statement 3.1: Percentage of persons participating in a day in activities of major divisions of TUS activity classification as major activity (considering only the major activity of the time slots)

Assam

major divisions of TUS activity classification	male			female			person		
	15-29 years	15-59 years	6 years and above	15-29 years	15-59 years	6 years and above	15-29 years	15-59 years	6 years and above
(1)	(2)	(3)	(4)	(5)	(6)	(7)	(8)	(9)	(10)
rural									
Employment and related activities	58.8	72.2	58.2	7.8	11.6	9.5	30.4	41.6	34.0
Production of goods for own final use	32.6	41.3	35.4	34.6	41.2	35.9	33.7	41.2	35.6
Unpaid domestic services for household members	49.4	59.9	53.1	88.8	94.3	82.9	71.4	77.3	67.9
Unpaid caregiving services for household members	18.0	27.9	23.2	55.6	49.2	41.4	39.0	38.7	32.2
Unpaid volunteer, trainee and other unpaid work	2.1	2.3	2.1	1.3	1.5	1.4	1.6	1.9	1.8
Learning	26.6	10.4	23.8	20.4	9.7	21.7	23.1	10.0	22.7
Socializing and communication, community participation and religious practice	71.2	74.9	72.4	74.4	78.1	76.5	73.0	76.5	74.5
Culture, leisure, mass-media and sports practices	85.8	81.2	83.8	75.3	75.6	78.1	80.0	78.4	81.0
Self-care and maintenance	100.0	100.0	100.0	100.0	100.0	100.0	100.0	100.0	100.0
estimated persons (00)	26,833	75,194	98,897	33,840	76,795	97,648	60,673	1,51,989	1,96,566
sample persons	1,304	3,739	4,923	1,690	3,817	4,816	2,994	7,556	9,740
urban									
Employment and related activities	52.2	77.8	63.4	8.8	12.1	10.2	29.6	45.6	38.0
Production of goods for own final use	7.2	12.8	13.0	14.9	18.6	16.5	11.2	15.7	14.7
Unpaid domestic services for household members	45.6	52.0	48.7	84.3	93.5	83.6	65.7	72.3	65.4
Unpaid caregiving services for household members	6.7	23.6	19.9	43.0	42.1	36.3	25.6	32.6	27.7
Unpaid volunteer, trainee and other unpaid work	1.9	2.0	2.1	1.8	1.3	1.3	1.8	1.7	1.7
Learning	40.5	13.5	21.5	30.9	11.9	20.1	35.5	12.7	20.8
Socializing and communication, community participation and religious practice	64.1	65.0	64.9	71.8	75.4	73.4	68.1	70.1	68.9
Culture, leisure, mass-media and sports practices	93.9	90.6	91.1	86.3	88.0	89.1	90.0	89.3	90.2
Self-care and maintenance	100.0	100.0	100.0	100.0	100.0	100.0	100.0	100.0	100.0
estimated persons (00)	3,109	9,823	12,853	3,375	9,437	11,754	6,484	19,260	24,607
sample persons	357	1,101	1,450	389	1,071	1,338	746	2,172	2,788
rural+urban									
Employment and related activities	58.1	72.8	58.8	7.9	11.6	9.6	30.3	42.0	34.5
Production of goods for own final use	29.9	38.0	32.8	32.8	38.7	33.8	31.5	38.4	33.3
Unpaid domestic services for household members	49.0	59.0	52.6	88.4	94.2	83.0	70.8	76.7	67.6
Unpaid caregiving services for household members	16.8	27.4	22.8	54.5	48.4	40.9	37.7	38.0	31.7
Unpaid volunteer, trainee and other unpaid work	2.0	2.3	2.1	1.3	1.5	1.4	1.6	1.9	1.8
Learning	28.0	10.8	23.5	21.3	9.9	21.5	24.3	10.3	22.5
Socializing and communication, community participation and religious practice	70.4	73.7	71.5	74.1	77.8	76.2	72.5	75.8	73.8
Culture, leisure, mass-media and sports practices	86.7	82.3	84.7	76.3	77.0	79.3	80.9	79.6	82.0
Self-care and maintenance	100.0	100.0	100.0	100.0	100.0	100.0	100.0	100.0	100.0
estimated persons (00)	29,942	85,018	1,11,750	37,214	86,232	1,09,402	67,156	1,71,250	2,21,173
sample persons	1,661	4,840	6,373	2,079	4,888	6,154	3,740	9,728	12,528

Note: Estimated number of persons given in this table is design based estimates and may be used as control totals for combining and arriving at rates and ratios. These figures are not intended for providing estimates of the current population.

Statement 3.1: Percentage of persons participating in a day in activities of major divisions of TUS activity classification as major activity (considering only the major activity of the time slots)

Bihar

major divisions of TUS activity classification	male			female			person		
	15-29 years	15-59 years	6 years and above	15-29 years	15-59 years	6 years and above	15-29 years	15-59 years	6 years and above
(1)	(2)	(3)	(4)	(5)	(6)	(7)	(8)	(9)	(10)
rural									
Employment and related activities	58.1	76.8	59.2	3.8	7.3	6.6	29.8	42.1	34.0
Production of goods for own final use	9.3	13.2	11.2	8.1	11.2	9.8	8.7	12.2	10.5
Unpaid domestic services for household members	34.9	42.0	34.6	91.0	95.0	80.6	64.1	68.4	56.6
Unpaid caregiving services for household members	22.8	29.8	25.1	54.8	47.7	40.3	39.5	38.8	32.3
Unpaid volunteer, trainee and other unpaid work	2.6	3.2	2.7	1.1	1.2	1.1	1.8	2.2	2.0
Learning	36.3	16.5	31.7	19.5	9.5	23.9	27.6	13.0	28.0
Socializing and communication, community participation and religious practice	80.0	83.6	78.4	79.6	83.4	79.4	79.8	83.5	78.9
Culture, leisure, mass-media and sports practices	79.6	73.9	77.8	66.1	64.7	68.5	72.6	69.3	73.3
Self-care and maintenance	100.0	100.0	100.0	100.0	100.0	100.0	100.0	100.0	100.0
estimated persons (00)	99,815	2,26,565	3,24,347	1,08,670	2,25,452	2,97,931	2,08,514	4,52,082	6,22,343
sample persons	3,639	8,398	12,069	4,009	8,342	11,032	7,649	16,742	23,103
urban									
Employment and related activities	46.9	70.3	57.4	3.8	6.7	6.1	25.1	39.6	33.3
Production of goods for own final use	2.4	4.9	4.5	2.0	2.4	2.1	2.2	3.7	3.4
Unpaid domestic services for household members	31.2	35.9	31.1	84.6	91.7	80.0	58.2	62.8	54.1
Unpaid caregiving services for household members	14.2	23.3	19.9	52.0	45.2	38.9	33.3	33.9	28.8
Unpaid volunteer, trainee and other unpaid work	3.7	4.4	3.8	1.7	1.2	1.5	2.7	2.9	2.7
Learning	55.0	24.7	34.4	31.1	15.1	25.0	42.9	20.1	30.0
Socializing and communication, community participation and religious practice	71.5	75.1	73.1	76.7	81.3	79.0	74.1	78.1	75.9
Culture, leisure, mass-media and sports practices	83.7	82.2	84.8	79.2	79.8	81.6	81.5	81.1	83.3
Self-care and maintenance	100.0	100.0	100.0	100.0	100.0	100.0	100.0	100.0	100.0
estimated persons (00)	11,127	26,313	35,388	11,365	24,531	31,362	22,492	50,844	66,756
sample persons	960	2,264	3,063	970	2,125	2,732	1,930	4,389	5,796
rural+urban									
Employment and related activities	56.9	76.1	59.0	3.8	7.2	6.5	29.3	41.9	33.9
Production of goods for own final use	8.6	12.3	10.5	7.5	10.3	9.0	8.0	11.3	9.8
Unpaid domestic services for household members	34.6	41.4	34.2	90.4	94.7	80.6	63.6	67.9	56.4
Unpaid caregiving services for household members	22.0	29.1	24.6	54.5	47.5	40.1	38.9	38.3	32.0
Unpaid volunteer, trainee and other unpaid work	2.7	3.4	2.8	1.1	1.2	1.2	1.9	2.3	2.0
Learning	38.2	17.3	32.0	20.6	10.0	24.0	29.1	13.7	28.2
Socializing and communication, community participation and religious practice	79.1	82.7	77.9	79.3	83.2	79.3	79.2	83.0	78.6
Culture, leisure, mass-media and sports practices	80.0	74.8	78.5	67.4	66.2	69.8	73.5	70.5	74.3
Self-care and maintenance	100.0	100.0	100.0	100.0	100.0	100.0	100.0	100.0	100.0
estimated persons (00)	1,10,942	2,52,878	3,59,735	1,20,035	2,49,983	3,29,294	2,31,006	5,02,926	6,89,099
sample persons	4,599	10,662	15,132	4,979	10,467	13,764	9,579	21,131	28,899

Note: Estimated number of persons given in this table is design based estimates and may be used as control totals for combining and arriving at rates and ratios. These figures are not intended for providing estimates of the current population.

Statement 3.1: Percentage of persons participating in a day in activities of major divisions of TUS activity classification as major activity (considering only the major activity of the time slots)

Chhattisgarh

major divisions of TUS activity classification	male			female			person		
	15-29 years	15-59 years	6 years and above	15-29 years	15-59 years	6 years and above	15-29 years	15-59 years	6 years and above
(1)	(2)	(3)	(4)	(5)	(6)	(7)	(8)	(9)	(10)
rural									
Employment and related activities	53.6	62.3	49.9	21.8	32.8	26.6	38.1	47.6	38.3
Production of goods for own final use	17.1	24.8	22.9	46.6	50.6	43.5	31.4	37.6	33.1
Unpaid domestic services for household members	26.0	29.0	26.3	89.2	93.5	81.7	56.7	61.2	53.9
Unpaid caregiving services for household members	15.6	16.3	14.3	34.1	25.8	21.5	24.6	21.1	17.9
Unpaid volunteer, trainee and other unpaid work	4.0	5.4	4.7	4.5	4.9	4.3	4.2	5.1	4.5
Learning	23.8	10.9	20.1	21.4	9.4	19.8	22.6	10.1	19.9
Socializing and communication, community participation and religious practice	76.1	81.6	76.8	64.8	70.2	68.6	70.6	75.9	72.7
Culture, leisure, mass-media and sports practices	88.1	83.4	86.0	71.3	69.9	74.3	79.9	76.7	80.2
Self-care and maintenance	100.0	100.0	100.0	100.0	100.0	100.0	100.0	100.0	100.0
estimated persons (00)	27,180	60,403	82,621	25,705	60,066	81,704	52,885	1,20,485	1,64,340
sample persons	1,002	2,235	3,050	950	2,224	2,998	1,952	4,460	6,049
urban									
Employment and related activities	59.5	76.7	63.1	18.5	24.9	21.1	39.0	51.1	42.4
Production of goods for own final use	2.8	3.9	4.6	24.5	28.9	25.7	13.7	16.3	15.0
Unpaid domestic services for household members	20.7	24.0	21.4	83.2	90.1	80.2	52.0	56.7	50.4
Unpaid caregiving services for household members	7.7	12.1	10.8	28.8	26.4	23.7	18.2	19.1	17.2
Unpaid volunteer, trainee and other unpaid work	3.3	5.3	4.8	3.8	3.6	3.5	3.6	4.5	4.2
Learning	31.2	13.6	22.0	31.9	14.3	21.8	31.5	14.0	21.9
Socializing and communication, community participation and religious practice	64.4	69.5	67.3	67.8	71.6	70.9	66.1	70.5	69.1
Culture, leisure, mass-media and sports practices	91.4	87.4	88.8	90.3	87.5	88.9	90.9	87.5	88.8
Self-care and maintenance	100.0	100.0	100.0	100.0	100.0	100.0	100.0	100.0	100.0
estimated persons (00)	6,987	16,582	21,380	6,982	16,265	20,803	13,969	32,847	42,183
sample persons	539	1,296	1,660	556	1,309	1,648	1,095	2,605	3,308
rural+urban									
Employment and related activities	54.8	65.4	52.6	21.1	31.1	25.5	38.3	48.3	39.1
Production of goods for own final use	14.2	20.3	19.2	41.8	46.0	39.9	27.7	33.1	29.4
Unpaid domestic services for household members	24.9	27.9	25.3	87.9	92.8	81.4	55.7	60.2	53.2
Unpaid caregiving services for household members	14.0	15.4	13.6	33.0	25.9	22.0	23.3	20.6	17.7
Unpaid volunteer, trainee and other unpaid work	3.8	5.3	4.7	4.4	4.6	4.1	4.1	5.0	4.4
Learning	25.3	11.5	20.5	23.6	10.4	20.2	24.5	11.0	20.3
Socializing and communication, community participation and religious practice	73.7	79.0	74.9	65.5	70.5	69.1	69.7	74.8	72.0
Culture, leisure, mass-media and sports practices	88.8	84.3	86.6	75.4	73.7	77.3	82.2	79.0	82.0
Self-care and maintenance	100.0	100.0	100.0	100.0	100.0	100.0	100.0	100.0	100.0
estimated persons (00)	34,167	76,985	1,04,001	32,687	76,331	1,02,507	66,854	1,53,332	2,06,523
sample persons	1,541	3,531	4,710	1,506	3,533	4,646	3,047	7,065	9,357

Note: Estimated number of persons given in this table is design based estimates and may be used as control totals for combining and arriving at rates and ratios. These figures are not intended for providing estimates of the current population.

Statement 3.1: Percentage of persons participating in a day in activities of major divisions of TUS activity classification as major activity (considering only the major activity of the time slots)

Delhi

major divisions of TUS activity classification	male			female			person		
	15-29 years	15-59 years	6 years and above	15-29 years	15-59 years	6 years and above	15-29 years	15-59 years	6 years and above
(1)	(2)	(3)	(4)	(5)	(6)	(7)	(8)	(9)	(10)
rural									
Employment and related activities	70.4	76.4	60.6	3.8	3.4	4.1	38.8	44.5	36.6
Production of goods for own final use		1.9	1.4					1.1	0.8
Unpaid domestic services for household members	8.3	23.5	20.5	78.3	88.5	77.3	41.5	52.0	44.6
Unpaid caregiving services for household members	10.0	9.3	7.9	43.3	31.8	29.7	25.8	19.1	17.2
Learning	21.3	8.4	22.7	25.3	15.0	26.1	23.2	11.3	24.2
Socializing and communication, community participation and religious practice	55.0	64.0	59.1	62.9	71.0	66.2	58.8	67.1	62.1
Culture, leisure, mass-media and sports practices	86.8	76.8	80.3	70.3	77.0	79.8	79.0	76.9	80.1
Self-care and maintenance	100.0	100.0	100.0	100.0	100.0	100.0	100.0	100.0	100.0
estimated persons (00)	285.0	725.0	971.0	258.0	565.0	715.0	543.0	1290.0	1686.0
sample persons	43	111	148	38	87	111	81	198	259
sample persons									
urban									
Employment and related activities	52.3	72.3	61.4	13.7	14.2	12.2	35.2	46.0	39.0
Production of goods for own final use	0.1	0.4	0.3	0.2	0.5	0.4	0.1	0.4	0.4
Unpaid domestic services for household members	22.9	23.4	20.8	68.9	83.9	74.9	43.3	50.8	45.4
Unpaid caregiving services for household members	5.3	7.6	7.7	19.9	17.1	15.8	11.8	11.9	11.4
Unpaid volunteer, trainee and other unpaid work	0.5	1.3	1.2	1.0	1.3	1.1	0.7	1.3	1.2
Learning	43.9	20.6	27.2	37.2	17.1	23.3	40.9	19.0	25.4
Socializing and communication, community participation and religious practice	45.5	51.0	51.0	48.6	54.4	53.8	46.9	52.6	52.3
Culture, leisure, mass-media and sports practices	79.9	74.9	78.2	76.9	75.1	77.5	78.6	75.0	77.9
Self-care and maintenance	100.0	100.0	100.0	100.0	100.0	100.0	100.0	100.0	100.0
estimated persons (00)	24,307	55,020	69,835	19,354	45,665	58,349	43,676	1,00,737	1,28,262
sample persons	1,145	2,609	3,346	943	2,212	2,827	2,089	4,824	6,178
rural+urban									
Employment and related activities	52.5	72.4	61.4	13.6	14.1	12.1	35.3	46.0	39.0
Production of goods for own final use	0.1	0.4	0.3	0.2	0.5	0.4	0.1	0.4	0.4
Unpaid domestic services for household members	22.8	23.4	20.8	69.0	83.9	74.9	43.3	50.8	45.4
Unpaid caregiving services for household members	5.3	7.6	7.7	20.2	17.3	16.0	11.9	12.0	11.5
Unpaid volunteer, trainee and other unpaid work	0.5	1.3	1.2	1.0	1.2	1.1	0.7	1.3	1.2
Learning	43.6	20.4	27.1	37.0	17.0	23.3	40.7	18.9	25.4
Socializing and communication, community participation and religious practice	45.6	51.2	51.1	48.8	54.6	54.0	47.0	52.8	52.4
Culture, leisure, mass-media and sports practices	80.0	75.0	78.2	76.8	75.1	77.5	78.6	75.0	77.9
Self-care and maintenance	100.0	100.0	100.0	100.0	100.0	100.0	100.0	100.0	100.0
estimated persons (00)	24,592	55,745	70,806	19,612	46,230	59,064	44,219	1,02,027	1,29,948
sample persons	1,188	2,720	3,494	981	2,299	2,938	2,170	5,022	6,437

Note: Estimated number of persons given in this table is design based estimates and may be used as control totals for combining and arriving at rates and ratios. These figures are not intended for providing estimates of the current population.

Statement 3.1: Percentage of persons participating in a day in activities of major divisions of TUS activity classification as major activity (considering only the major activity of the time slots)

Goa

major divisions of TUS activity classification	male			female			person		
	15-29 years	15-59 years	6 years and above	15-29 years	15-59 years	6 years and above	15-29 years	15-59 years	6 years and above
(1)	(2)	(3)	(4)	(5)	(6)	(7)	(8)	(9)	(10)
rural									
Employment and related activities	40.1	65.6	53.0	25.0	21.8	17.5	30.8	41.6	33.5
Production of goods for own final use	10.5	11.8	10.4	6.8	14.4	14.4	8.2	13.2	12.6
Unpaid domestic services for household members	47.3	47.5	46.3	52.9	78.4	69.4	50.8	64.4	59.0
Unpaid caregiving services for household members	4.8	25.4	22.1	27.8	39.8	31.2	19.0	33.3	27.1
Unpaid volunteer, trainee and other unpaid work	4.8	1.7	3.7	0.3	0.5	0.4	2.0	1.0	1.9
Learning	49.6	16.8	19.7	40.9	20.0	25.4	44.2	18.6	22.9
Socializing and communication, community participation and religious practice	64.9	48.4	54.3	61.7	65.0	68.3	62.9	57.5	62.0
Culture, leisure, mass-media and sports practices	75.5	63.2	71.8	93.3	79.8	81.4	86.5	72.3	77.1
Self-care and maintenance	100.0	100.0	100.0	100.0	100.0	100.0	100.0	100.0	100.0
estimated persons (00)	530	1,558	2,038	860	1,878	2,482	1,390	3,436	4,520
sample persons	85	231	290	87	227	280	172	458	571
urban									
Employment and related activities	54.8	70.6	54.0	31.4	40.6	29.5	45.7	56.2	42.1
Production of goods for own final use	10.4	16.0	17.7	15.6	28.7	23.0	12.4	22.1	20.3
Unpaid domestic services for household members	46.1	62.4	61.2	75.1	91.6	84.7	57.4	76.4	72.6
Unpaid caregiving services for household members	6.4	27.1	22.0	28.5	34.7	30.4	15.0	30.8	26.1
Unpaid volunteer, trainee and other unpaid work	1.0	2.7	5.9	6.5	8.9	11.0	3.1	5.7	8.4
Learning	42.8	16.5	19.5	49.6	16.7	20.7	45.5	16.6	20.1
Socializing and communication, community participation and religious practice	74.3	66.8	67.4	73.2	69.4	74.9	73.9	68.1	71.0
Culture, leisure, mass-media and sports practices	96.7	89.4	92.1	89.1	88.7	88.5	93.7	89.1	90.3
Self-care and maintenance	100.0	100.0	100.0	100.0	100.0	100.0	100.0	100.0	100.0
estimated persons (00)	1,051	2,730	3,801	667	2,519	3,585	1,718	5,248	7,386
sample persons	72	191	258	46	173	249	118	364	507
rural+urban									
Employment and related activities	49.9	68.8	53.7	27.8	32.6	24.6	39.0	50.4	38.9
Production of goods for own final use	10.4	14.4	15.2	10.6	22.6	19.4	10.5	18.6	17.4
Unpaid domestic services for household members	46.5	57.0	56.0	62.6	85.9	78.4	54.4	71.7	67.4
Unpaid caregiving services for household members	5.9	26.5	22.0	28.1	36.9	30.8	16.8	31.8	26.5
Unpaid volunteer, trainee and other unpaid work	2.3	2.4	5.1	3.0	5.3	6.6	2.6	3.8	5.9
Learning	45.1	16.6	19.6	44.7	18.1	22.6	44.9	17.4	21.1
Socializing and communication, community participation and religious practice	71.1	60.1	62.8	66.7	67.5	72.2	69.0	63.9	67.6
Culture, leisure, mass-media and sports practices	89.6	79.9	85.0	91.5	84.9	85.6	90.5	82.4	85.3
Self-care and maintenance	100.0	100.0	100.0	100.0	100.0	100.0	100.0	100.0	100.0
estimated persons (00)	1,581	4,288	5,839	1,527	4,397	6,068	3,108	8,685	11,907
sample persons	157	422	548	133	400	529	290	822	1,078

Note: Estimated number of persons given in this table is design based estimates and may be used as control totals for combining and arriving at rates and ratios. These figures are not intended for providing estimates of the current population.

Statement 3.1: Percentage of persons participating in a day in activities of major divisions of TUS activity classification as major activity (considering only the major activity of the time slots)

Gujarat

major divisions of TUS activity classification	male			female			person		
	15-29 years	15-59 years	6 years and above	15-29 years	15-59 years	6 years and above	15-29 years	15-59 years	6 years and above
(1)	(2)	(3)	(4)	(5)	(6)	(7)	(8)	(9)	(10)
rural									
Employment and related activities	67.0	80.6	65.7	26.2	39.2	32.2	47.2	60.3	49.3
Production of goods for own final use	9.4	13.0	11.7	27.7	31.8	26.8	18.3	22.2	19.1
Unpaid domestic services for household members	16.9	20.6	18.5	92.2	94.5	83.0	53.4	56.8	50.0
Unpaid caregiving services for household members	15.0	16.0	14.1	36.3	31.6	27.1	25.3	23.6	20.4
Unpaid volunteer, trainee and other unpaid work	3.0	2.6	2.5	3.0	2.7	2.3	3.0	2.6	2.4
Learning	20.9	9.0	20.8	13.7	5.7	15.8	17.4	7.4	18.4
Socializing and communication, community participation and religious practice	72.2	75.3	72.9	69.5	73.8	73.2	70.9	74.6	73.0
Culture, leisure, mass-media and sports practices	82.6	80.0	82.0	74.1	72.0	74.8	78.5	76.1	78.5
Self-care and maintenance	100.0	100.0	100.0	100.0	100.0	100.0	100.0	100.0	100.0
estimated persons (00)	40,058	95,486	1,31,631	37,591	91,558	1,25,707	77,649	1,87,045	2,57,358
sample persons	1,787	4,296	5,939	1,701	4,126	5,672	3,488	8,423	11,613
urban									
Employment and related activities	59.2	75.9	62.3	17.9	20.5	16.7	40.5	50.0	40.7
Production of goods for own final use	0.6	0.8	0.8	6.0	7.8	6.4	3.0	4.1	3.4
Unpaid domestic services for household members	17.5	16.8	15.6	84.7	92.0	81.1	47.8	52.0	46.7
Unpaid caregiving services for household members	7.3	11.8	11.5	31.4	30.2	25.4	18.2	20.4	18.0
Unpaid volunteer, trainee and other unpaid work	4.8	4.8	4.7	3.9	2.8	3.2	4.4	3.9	4.0
Learning	29.5	12.8	21.3	24.8	10.4	18.3	27.4	11.7	19.9
Socializing and communication, community participation and religious practice	57.7	60.1	59.1	65.9	71.1	70.0	61.4	65.3	64.2
Culture, leisure, mass-media and sports practices	83.4	82.9	85.5	84.5	84.9	86.7	83.9	83.9	86.0
Self-care and maintenance	100.0	100.0	100.0	100.0	100.0	100.0	100.0	100.0	100.0
estimated persons (00)	37,854	91,469	1,19,807	31,187	80,527	1,07,906	69,051	1,72,016	2,27,767
sample persons	1,717	4,186	5,517	1,433	3,725	5,001	3,151	7,913	10,522
rural+urban									
Employment and related activities	63.2	78.3	64.1	22.4	30.4	25.0	44.1	55.3	45.3
Production of goods for own final use	5.1	7.1	6.5	17.9	20.6	17.4	11.1	13.5	11.7
Unpaid domestic services for household members	17.2	18.7	17.1	88.8	93.3	82.1	50.8	54.5	48.4
Unpaid caregiving services for household members	11.3	13.9	12.8	34.1	30.9	26.3	22.0	22.1	19.3
Unpaid volunteer, trainee and other unpaid work	3.9	3.7	3.5	3.4	2.7	2.7	3.7	3.2	3.1
Learning	25.1	10.8	21.1	18.7	7.9	17.0	22.1	9.4	19.1
Socializing and communication, community participation and religious practice	65.1	67.9	66.3	67.8	72.6	71.7	66.4	70.1	68.9
Culture, leisure, mass-media and sports practices	83.0	81.4	83.7	78.8	78.1	80.3	81.0	79.8	82.0
Self-care and maintenance	100.0	100.0	100.0	100.0	100.0	100.0	100.0	100.0	100.0
estimated persons (00)	77,912	1,86,955	2,51,437	68,777	1,72,085	2,33,613	1,46,699	3,59,061	4,85,125
sample persons	3,504	8,482	11,456	3,134	7,851	10,673	6,639	16,336	22,135

Note: Estimated number of persons given in this table is design based estimates and may be used as control totals for combining and arriving at rates and ratios. These figures are not intended for providing estimates of the current population.

Statement 3.1: Percentage of persons participating in a day in activities of major divisions of TUS activity classification as major activity (considering only the major activity of the time slots)

Haryana

major divisions of TUS activity classification	male			female			person		
	15-29 years	15-59 years	6 years and above	15-29 years	15-59 years	6 years and above	15-29 years	15-59 years	6 years and above
(1)	(2)	(3)	(4)	(5)	(6)	(7)	(8)	(9)	(10)
rural									
Employment and related activities	49.1	64.8	50.9	7.1	11.7	9.7	29.6	39.7	31.6
Production of goods for own final use	12.2	21.1	18.8	18.5	29.8	24.7	15.2	25.2	21.6
Unpaid domestic services for household members	11.7	12.8	11.9	84.0	89.8	77.3	45.2	49.3	42.6
Unpaid caregiving services for household members	14.4	13.7	14.5	42.2	32.6	28.7	27.3	22.7	21.1
Unpaid volunteer, trainee and other unpaid work	1.7	2.4	2.1	1.8	1.9	1.5	1.7	2.2	1.8
Learning	34.5	16.7	25.9	30.9	14.4	22.7	32.8	15.6	24.4
Socializing and communication, community participation and religious practice	66.6	69.6	68.4	66.4	70.7	70.1	66.5	70.1	69.2
Culture, leisure, mass-media and sports practices	87.9	85.7	88.0	84.9	81.8	83.5	86.5	83.9	85.9
Self-care and maintenance	100.0	100.0	100.0	100.0	100.0	100.0	100.0	100.0	100.0
estimated persons (00)	19,765	41,775	58,078	17,041	37,528	51,368	36,820	79,315	1,09,475
sample persons	970	2,105	2,908	832	1,889	2,593	1,804	3,996	5,505
urban									
Employment and related activities	59.6	74.5	61.3	14.6	18.3	15.2	39.4	48.3	39.8
Production of goods for own final use	0.6	2.4	2.5	2.9	3.5	3.3	1.6	2.9	2.8
Unpaid domestic services for household members	18.7	17.1	15.0	75.5	86.6	76.5	44.3	49.4	43.6
Unpaid caregiving services for household members	7.8	11.8	11.3	35.0	30.4	26.2	20.1	20.5	18.3
Unpaid volunteer, trainee and other unpaid work	1.4	1.8	1.6	3.0	2.6	2.2	2.1	2.2	1.9
Learning	30.2	14.0	22.4	32.7	14.6	22.0	31.3	14.3	22.2
Socializing and communication, community participation and religious practice	62.4	65.7	65.0	65.4	72.2	70.9	63.8	68.7	67.8
Culture, leisure, mass-media and sports practices	87.4	87.9	89.8	87.5	89.3	90.1	87.5	88.6	89.9
Self-care and maintenance	100.0	100.0	100.0	100.0	100.0	100.0	100.0	100.0	100.0
estimated persons (00)	11,043	25,539	33,230	9,042	22,206	28,946	20,085	47,745	62,176
sample persons	677	1,599	2,096	552	1,393	1,829	1,229	2,992	3,925
rural+urban									
Employment and related activities	52.9	68.5	54.7	9.7	14.1	11.7	33.1	42.9	34.6
Production of goods for own final use	8.1	14.0	12.9	13.1	20.0	17.0	10.4	16.8	14.8
Unpaid domestic services for household members	14.2	14.4	13.0	81.1	88.6	77.0	44.9	49.3	43.0
Unpaid caregiving services for household members	12.1	13.0	13.3	39.7	31.8	27.8	24.7	21.8	20.1
Unpaid volunteer, trainee and other unpaid work	1.6	2.2	1.9	2.2	2.2	1.8	1.9	2.2	1.8
Learning	32.9	15.7	24.6	31.5	14.5	22.5	32.3	15.1	23.6
Socializing and communication, community participation and religious practice	65.1	68.1	67.2	66.0	71.3	70.4	65.5	69.6	68.7
Culture, leisure, mass-media and sports practices	87.7	86.5	88.7	85.8	84.6	85.9	86.9	85.6	87.4
Self-care and maintenance	100.0	100.0	100.0	100.0	100.0	100.0	100.0	100.0	100.0
estimated persons (00)	30,808	67,314	91,307	26,083	59,734	80,314	56,904	1,27,061	1,71,651
sample persons	1,647	3,704	5,004	1,384	3,282	4,422	3,033	6,988	9,430

Note: Estimated number of persons given in this table is design based estimates and may be used as control totals for combining and arriving at rates and ratios. These figures are not intended for providing estimates of the current population.

Statement 3.1: Percentage of persons participating in a day in activities of major divisions of TUS activity classification as major activity (considering only the major activity of the time slots)

Himachal Pradesh

major divisions of TUS activity classification	male			female			person		
	15-29 years	15-59 years	6 years and above	15-29 years	15-59 years	6 years and above	15-29 years	15-59 years	6 years and above
(1)	(2)	(3)	(4)	(5)	(6)	(7)	(8)	(9)	(10)
rural									
Employment and related activities	43.0	64.4	50.7	9.8	21.1	16.5	25.8	41.6	32.9
Production of goods for own final use	28.0	36.6	34.5	36.8	55.6	48.7	32.6	46.6	41.9
Unpaid domestic services for household members	21.0	17.1	15.9	82.0	91.2	78.1	52.6	56.2	48.2
Unpaid caregiving services for household members	4.2	9.0	7.4	29.2	24.5	19.5	17.2	17.2	13.7
Unpaid volunteer, trainee and other unpaid work	2.1	3.2	2.5	2.8	1.8	1.4	2.5	2.5	1.9
Learning	39.9	15.5	24.1	42.4	15.2	22.5	41.2	15.3	23.3
Socializing and communication, community participation and religious practice	60.5	62.0	59.6	60.0	57.4	56.9	60.2	59.6	58.2
Culture, leisure, mass-media and sports practices	87.9	88.3	91.4	87.2	91.5	92.6	87.6	90.0	92.0
Self-care and maintenance	100.0	100.0	100.0	100.0	100.0	100.0	100.0	100.0	100.0
estimated persons (00)	7,588	21,563	31,154	8,150	24,117	33,684	15,739	45,680	64,838
sample persons	343	1,008	1,497	370	1,153	1,612	713	2,161	3,109
urban									
Employment and related activities	42.1	66.0	56.5	29.5	31.3	24.9	36.0	48.8	40.7
Production of goods for own final use	2.1	2.9	3.3	3.8	6.8	6.5	2.9	4.8	4.9
Unpaid domestic services for household members	29.2	31.7	27.5	67.7	82.8	74.3	48.0	57.0	50.9
Unpaid caregiving services for household members	3.4	8.6	8.1	19.8	23.8	19.9	11.4	16.1	14.0
Unpaid volunteer, trainee and other unpaid work	1.1	1.0	0.8		1.4	1.3	0.6	1.2	1.1
Learning	50.7	23.7	30.4	42.9	20.4	25.2	46.9	22.1	27.8
Socializing and communication, community participation and religious practice	81.1	75.4	72.2	78.1	76.3	73.8	79.7	75.9	73.0
Culture, leisure, mass-media and sports practices	74.5	80.8	83.3	87.1	90.6	92.1	80.6	85.7	87.7
Self-care and maintenance	100.0	100.0	100.0	100.0	100.0	100.0	100.0	100.0	100.0
estimated persons (00)	1,089	2,407	3,002	1,038	2,371	3,011	2,127	4,781	6,016
sample persons	139	334	428	121	322	430	260	657	859
rural+urban									
Employment and related activities	42.9	64.6	51.2	12.0	22.1	17.2	27.0	42.3	33.6
Production of goods for own final use	24.8	33.2	31.7	33.1	51.2	45.2	29.1	42.6	38.7
Unpaid domestic services for household members	22.0	18.5	16.9	80.4	90.4	77.8	52.0	56.3	48.4
Unpaid caregiving services for household members	4.1	8.9	7.5	28.1	24.5	19.5	16.5	17.1	13.7
Unpaid volunteer, trainee and other unpaid work	2.0	3.0	2.3	2.5	1.7	1.4	2.3	2.3	1.8
Learning	41.2	16.4	24.7	42.4	15.6	22.7	41.9	16.0	23.6
Socializing and communication, community participation and religious practice	63.1	63.4	60.7	62.0	59.1	58.3	62.5	61.1	59.5
Culture, leisure, mass-media and sports practices	86.2	87.6	90.7	87.2	91.4	92.5	86.7	89.6	91.6
Self-care and maintenance	100.0	100.0	100.0	100.0	100.0	100.0	100.0	100.0	100.0
estimated persons (00)	8,677	23,970	34,156	9,188	26,488	36,695	17,866	50,461	70,854
sample persons	482	1,342	1,925	491	1,475	2,042	973	2,818	3,968

Note: Estimated number of persons given in this table is design based estimates and may be used as control totals for combining and arriving at rates and ratios. These figures are not intended for providing estimates of the current population.

Statement 3.1: Percentage of persons participating in a day in activities of major divisions of TUS activity classification as major activity (considering only the major activity of the time slots)

Jammu & Kashmir

major divisions of TUS activity classification	male			female			person		
	15-29 years	15-59 years	6 years and above	15-29 years	15-59 years	6 years and above	15-29 years	15-59 years	6 years and above
(1)	(2)	(3)	(4)	(5)	(6)	(7)	(8)	(9)	(10)
rural									
Employment and related activities	42.2	64.6	47.8	13.5	14.0	11.4	26.7	38.2	29.9
Production of goods for own final use	18.7	29.0	28.6	25.4	40.4	34.5	22.3	35.0	31.6
Unpaid domestic services for household members	17.8	18.6	17.5	81.4	90.6	77.1	52.2	56.1	46.9
Unpaid caregiving services for household members	9.2	19.1	16.1	22.1	29.7	25.5	16.2	24.6	20.7
Unpaid volunteer, trainee and other unpaid work	1.2	2.8	1.9	1.9	2.6	2.4	1.6	2.7	2.1
Learning	45.4	18.6	31.5	43.1	18.9	29.7	44.2	18.7	30.6
Socializing and communication, community participation and religious practice	74.5	78.2	73.7	63.4	75.0	69.3	68.5	76.5	71.5
Culture, leisure, mass-media and sports practices	89.2	90.2	92.9	84.6	87.9	90.4	86.7	89.0	91.7
Self-care and maintenance	100.0	100.0	100.0	100.0	100.0	100.0	100.0	100.0	100.0
estimated persons (00)	8,348	20,774	30,880	9,821	22,642	30,018	18,169	43,416	60,899
sample persons	389	919	1,326	406	951	1,275	795	1,870	2,601
urban									
Employment and related activities	47.2	72.5	56.9	10.2	13.7	10.7	28.9	42.4	33.8
Production of goods for own final use	0.4	4.1	4.2	2.1	7.9	7.8	1.3	6.0	6.0
Unpaid domestic services for household members	13.1	16.7	18.3	65.4	84.9	73.0	39.1	51.6	45.7
Unpaid caregiving services for household members	5.5	8.7	7.4	17.0	19.4	16.5	11.2	14.2	12.0
Unpaid volunteer, trainee and other unpaid work	2.2	3.0	2.5	0.1	1.4	1.5	1.2	2.2	2.0
Learning	47.7	20.1	25.5	53.3	20.4	26.8	50.5	20.3	26.2
Socializing and communication, community participation and religious practice	66.6	70.8	67.3	70.0	75.0	70.6	68.3	73.0	68.9
Culture, leisure, mass-media and sports practices	90.5	89.7	91.3	89.3	91.4	93.1	89.9	90.6	92.2
Self-care and maintenance	100.0	100.0	100.0	100.0	100.0	100.0	100.0	100.0	100.0
estimated persons (00)	2,739	6,920	9,344	2,704	7,239	9,393	5,442	14,160	18,737
sample persons	255	646	860	245	644	832	500	1,290	1,692
rural+urban									
Employment and related activities	43.5	66.6	49.9	12.8	13.9	11.2	27.2	39.2	30.8
Production of goods for own final use	14.2	22.8	23.0	20.4	32.5	28.2	17.4	27.8	25.5
Unpaid domestic services for household members	16.7	18.1	17.7	77.9	89.2	76.1	49.2	55.0	46.6
Unpaid caregiving services for household members	8.3	16.5	14.1	21.0	27.2	23.4	15.0	22.0	18.7
Unpaid volunteer, trainee and other unpaid work	1.5	2.8	2.0	1.5	2.3	2.2	1.5	2.6	2.1
Learning	46.0	18.9	30.1	45.3	19.3	29.0	45.6	19.1	29.5
Socializing and communication, community participation and religious practice	72.6	76.4	72.2	64.8	75.0	69.6	68.4	75.7	70.9
Culture, leisure, mass-media and sports practices	89.5	90.1	92.5	85.6	88.8	91.0	87.4	89.4	91.8
Self-care and maintenance	100.0	100.0	100.0	100.0	100.0	100.0	100.0	100.0	100.0
estimated persons (00)	11,087	27,694	40,225	12,524	29,882	39,412	23,611	57,576	79,636
sample persons	644	1,565	2,186	651	1,595	2,107	1,295	3,160	4,293

Note: Estimated number of persons given in this table is design based estimates and may be used as control totals for combining and arriving at rates and ratios. These figures are not intended for providing estimates of the current population.

Statement 3.1: Percentage of persons participating in a day in activities of major divisions of TUS activity classification as major activity (considering only the major activity of the time slots)

Jharkhand

major divisions of TUS activity classification	male			female			person		
	15-29 years	15-59 years	6 years and above	15-29 years	15-59 years	6 years and above	15-29 years	15-59 years	6 years and above
(1)	(2)	(3)	(4)	(5)	(6)	(7)	(8)	(9)	(10)
rural									
Employment and related activities	47.8	60.0	45.9	5.5	9.3	7.9	26.8	34.5	27.1
Production of goods for own final use	16.3	27.5	25.1	26.5	34.3	29.3	21.4	30.9	27.2
Unpaid domestic services for household members	21.9	29.0	26.4	90.3	94.4	81.1	55.9	61.8	53.4
Unpaid caregiving services for household members	25.7	28.4	25.7	44.5	36.6	33.4	35.1	32.5	29.5
Unpaid volunteer, trainee and other unpaid work	12.1	16.2	14.4	4.0	6.4	5.5	8.1	11.3	10.0
Learning	36.5	17.6	29.7	23.1	10.5	24.0	29.8	14.0	26.9
Socializing and communication, community participation and religious practice	72.4	77.3	74.2	76.5	77.5	74.3	74.5	77.4	74.3
Culture, leisure, mass-media and sports practices	69.9	62.9	66.4	63.0	59.7	62.5	66.5	61.3	64.5
Self-care and maintenance	100.0	100.0	100.0	100.0	100.0	100.0	100.0	100.0	100.0
estimated persons (00)	32,851	70,827	1,02,106	32,501	71,580	99,890	65,352	1,42,406	2,02,027
sample persons	1,186	2,566	3,710	1,217	2,671	3,675	2,403	5,237	7,386
urban									
Employment and related activities	39.4	67.0	52.1	8.8	13.6	11.1	24.2	40.7	32.3
Production of goods for own final use	5.4	5.6	5.2	7.5	8.5	8.1	6.4	7.0	6.6
Unpaid domestic services for household members	22.2	28.1	25.3	83.7	91.0	79.8	52.7	59.1	51.6
Unpaid caregiving services for household members	8.8	14.6	14.0	28.0	27.2	23.8	18.3	20.8	18.7
Unpaid volunteer, trainee and other unpaid work	13.1	16.1	13.7	6.4	6.8	6.2	9.8	11.5	10.1
Learning	53.0	25.6	35.3	43.2	19.7	28.2	48.2	22.7	31.9
Socializing and communication, community participation and religious practice	68.2	69.1	67.4	73.3	76.9	74.5	70.8	73.0	70.9
Culture, leisure, mass-media and sports practices	89.1	85.8	87.2	83.7	84.0	85.0	86.4	84.9	86.1
Self-care and maintenance	100.0	100.0	100.0	100.0	100.0	100.0	100.0	100.0	100.0
estimated persons (00)	8,260	18,721	25,316	8,112	18,240	23,736	16,381	36,983	49,082
sample persons	668	1,555	2,118	683	1,534	1,990	1,352	3,091	4,111
rural+urban									
Employment and related activities	46.1	61.5	47.1	6.2	10.2	8.5	26.3	35.8	28.1
Production of goods for own final use	14.1	22.9	21.1	22.7	29.1	25.3	18.4	26.0	23.2
Unpaid domestic services for household members	22.0	28.8	26.1	89.0	93.7	80.9	55.3	61.3	53.1
Unpaid caregiving services for household members	22.3	25.5	23.3	41.2	34.7	31.6	31.7	30.1	27.4
Unpaid volunteer, trainee and other unpaid work	12.3	16.2	14.3	4.5	6.5	5.7	8.4	11.3	10.0
Learning	39.8	19.3	30.8	27.1	12.4	24.8	33.5	15.8	27.9
Socializing and communication, community participation and religious practice	71.6	75.6	72.8	75.9	77.4	74.4	73.7	76.5	73.6
Culture, leisure, mass-media and sports practices	73.8	67.7	70.6	67.1	64.7	66.8	70.5	66.2	68.7
Self-care and maintenance	100.0	100.0	100.0	100.0	100.0	100.0	100.0	100.0	100.0
estimated persons (00)	41,112	89,548	1,27,422	40,612	89,820	1,23,626	81,734	1,79,390	2,51,109
sample persons	1,854	4,121	5,828	1,900	4,205	5,665	3,755	8,328	11,497

Note: Estimated number of persons given in this table is design based estimates and may be used as control totals for combining and arriving at rates and ratios. These figures are not intended for providing estimates of the current population.

Statement 3.1: Percentage of persons participating in a day in activities of major divisions of TUS activity classification as major activity (considering only the major activity of the time slots)

Karnataka

major divisions of TUS activity classification	male			female			person		
	15-29 years	15-59 years	6 years and above	15-29 years	15-59 years	6 years and above	15-29 years	15-59 years	6 years and above
(1)	(2)	(3)	(4)	(5)	(6)	(7)	(8)	(9)	(10)
rural									
Employment and related activities	55.1	71.5	59.3	15.8	29.3	25.0	35.3	50.3	42.0
Production of goods for own final use	18.8	25.3	23.3	13.6	19.7	17.1	16.1	22.5	20.2
Unpaid domestic services for household members	28.6	31.8	29.5	84.4	92.7	82.9	56.8	62.4	56.3
Unpaid caregiving services for household members	7.0	12.4	10.6	37.2	25.6	21.5	22.2	19.0	16.1
Unpaid volunteer, trainee and other unpaid work	3.8	3.5	3.2	1.9	2.1	2.1	2.9	2.8	2.6
Learning	32.0	11.8	20.0	24.4	9.1	17.0	28.2	10.5	18.5
Socializing and communication, community participation and religious practice	79.6	78.2	76.7	70.4	72.9	73.7	75.0	75.6	75.2
Culture, leisure, mass-media and sports practices	91.7	91.5	92.3	90.4	88.9	89.8	91.0	90.2	91.0
Self-care and maintenance	100.0	100.0	100.0	100.0	100.0	100.0	100.0	100.0	100.0
estimated persons (00)	35,515	97,414	1,31,746	36,274	98,247	1,33,158	71,807	1,95,757	2,65,052
sample persons	1,592	4,287	5,793	1,590	4,294	5,802	3,183	8,585	11,601
urban									
Employment and related activities	58.2	77.7	64.1	18.7	22.0	18.5	37.8	50.2	41.6
Production of goods for own final use	2.6	3.6	3.1	4.7	5.6	4.9	3.7	4.6	4.0
Unpaid domestic services for household members	21.2	20.7	19.8	74.0	86.4	77.1	48.5	53.2	48.0
Unpaid caregiving services for household members	5.7	13.0	11.5	32.7	28.8	24.6	19.6	20.8	17.9
Unpaid volunteer, trainee and other unpaid work	1.0	1.4	1.3	1.7	2.1	2.1	1.4	1.8	1.7
Learning	34.7	13.7	22.0	28.9	12.5	20.4	31.7	13.1	21.2
Socializing and communication, community participation and religious practice	71.7	74.2	73.9	76.4	77.7	76.7	74.1	75.9	75.3
Culture, leisure, mass-media and sports practices	88.1	87.9	89.8	88.9	91.2	92.1	88.5	89.5	90.9
Self-care and maintenance	100.0	100.0	100.0	100.0	100.0	100.0	100.0	100.0	100.0
estimated persons (00)	27,572	72,833	93,826	29,416	71,177	91,269	56,987	1,44,037	1,85,138
sample persons	1,467	3,916	5,065	1,550	3,829	4,939	3,017	7,747	10,007
rural+urban									
Employment and related activities	56.5	74.1	61.3	17.1	26.3	22.3	36.4	50.3	41.9
Production of goods for own final use	11.7	16.0	14.9	9.6	13.8	12.2	10.6	14.9	13.5
Unpaid domestic services for household members	25.3	27.1	25.5	79.8	90.0	80.5	53.1	58.5	52.9
Unpaid caregiving services for household members	6.4	12.7	11.0	35.2	27.0	22.8	21.1	19.8	16.8
Unpaid volunteer, trainee and other unpaid work	2.6	2.6	2.4	1.8	2.1	2.1	2.2	2.4	2.3
Learning	33.2	12.6	20.8	26.4	10.5	18.3	29.7	11.6	19.6
Socializing and communication, community participation and religious practice	76.2	76.5	75.5	73.1	74.9	74.9	74.6	75.7	75.2
Culture, leisure, mass-media and sports practices	90.1	89.9	91.3	89.7	89.9	90.7	89.9	89.9	91.0
Self-care and maintenance	100.0	100.0	100.0	100.0	100.0	100.0	100.0	100.0	100.0
estimated persons (00)	63,087	1,70,247	2,25,572	65,689	1,69,424	2,24,427	1,28,795	3,39,794	4,50,190
sample persons	3,059	8,203	10,858	3,140	8,123	10,741	6,200	16,332	21,608

Note: Estimated number of persons given in this table is design based estimates and may be used as control totals for combining and arriving at rates and ratios. These figures are not intended for providing estimates of the current population.

Statement 3.1: Percentage of persons participating in a day in activities of major divisions of TUS activity classification as major activity (considering only the major activity of the time slots)

Kerala

major divisions of TUS activity classification	male			female			person		
	15-29 years	15-59 years	6 years and above	15-29 years	15-59 years	6 years and above	15-29 years	15-59 years	6 years and above
(1)	(2)	(3)	(4)	(5)	(6)	(7)	(8)	(9)	(10)
rural									
Employment and related activities	33.6	62.4	49.8	9.7	21.6	17.3	20.5	40.2	32.4
Production of goods for own final use	2.1	7.6	8.7	4.8	12.6	11.8	3.6	10.3	10.4
Unpaid domestic services for household members	18.5	31.7	31.4	78.4	91.3	82.1	51.4	64.0	58.5
Unpaid caregiving services for household members	6.7	17.1	15.3	38.4	35.2	28.4	24.1	26.9	22.3
Unpaid volunteer, trainee and other unpaid work	1.9	3.5	3.1	2.0	2.8	2.6	2.0	3.1	2.8
Learning	34.6	11.0	16.4	39.4	13.3	16.6	37.3	12.3	16.5
Socializing and communication, community participation and religious practice	83.4	79.4	79.8	82.3	84.0	84.6	82.8	81.9	82.4
Culture, leisure, mass-media and sports practices	91.6	92.5	93.9	87.0	90.5	92.4	89.1	91.4	93.1
Self-care and maintenance	100.0	100.0	100.0	100.0	100.0	100.0	100.0	100.0	100.0
estimated persons (00)	14,016	45,156	67,071	17,071	53,453	77,312	31,087	98,609	1,44,384
sample persons	631	2,055	3,041	787	2,438	3,512	1,418	4,493	6,553
urban									
Employment and related activities	40.3	62.7	49.7	11.5	21.0	16.1	24.9	39.8	31.7
Production of goods for own final use	0.6	5.1	6.8	2.5	8.3	8.1	1.7	6.8	7.5
Unpaid domestic services for household members	19.4	31.3	31.1	70.9	88.3	79.7	46.9	62.6	57.1
Unpaid caregiving services for household members	5.9	17.4	15.1	35.0	35.3	29.6	21.5	27.2	22.9
Unpaid volunteer, trainee and other unpaid work	3.0	3.3	3.2	4.4	4.3	3.7	3.7	3.8	3.5
Learning	36.7	13.3	18.4	43.9	15.4	20.0	40.5	14.5	19.2
Socializing and communication, community participation and religious practice	84.8	81.2	80.7	87.2	86.1	85.0	86.1	83.9	83.0
Culture, leisure, mass-media and sports practices	90.5	92.5	94.3	89.4	89.6	91.9	89.9	90.9	93.0
Self-care and maintenance	100.0	100.0	100.0	100.0	100.0	100.0	100.0	100.0	100.0
estimated persons (00)	14,233	40,416	59,477	16,319	49,041	68,503	30,566	89,471	1,27,995
sample persons	743	2,088	3,066	816	2,487	3,494	1,560	4,576	6,561
rural+urban									
Employment and related activities	37.0	62.5	49.8	10.6	21.3	16.8	22.7	40.0	32.1
Production of goods for own final use	1.4	6.4	7.8	3.7	10.5	10.1	2.6	8.7	9.0
Unpaid domestic services for household members	18.9	31.5	31.3	74.7	89.9	80.9	49.2	63.3	57.9
Unpaid caregiving services for household members	6.3	17.2	15.2	36.8	35.2	29.0	22.8	27.0	22.6
Unpaid volunteer, trainee and other unpaid work	2.5	3.4	3.1	3.1	3.5	3.1	2.8	3.4	3.1
Learning	35.6	12.1	17.3	41.6	14.4	18.2	38.9	13.3	17.8
Socializing and communication, community participation and religious practice	84.1	80.2	80.2	84.7	85.0	84.8	84.4	82.8	82.7
Culture, leisure, mass-media and sports practices	91.0	92.5	94.1	88.2	90.1	92.2	89.5	91.2	93.1
Self-care and maintenance	100.0	100.0	100.0	100.0	100.0	100.0	100.0	100.0	100.0
estimated persons (00)	28,249	85,572	1,26,549	33,390	1,02,494	1,45,815	61,653	1,88,080	2,72,378
sample persons	1,374	4,143	6,107	1,603	4,925	7,006	2,978	9,069	13,114

Note: Estimated number of persons given in this table is design based estimates and may be used as control totals for combining and arriving at rates and ratios. These figures are not intended for providing estimates of the current population.

Statement 3.1: Percentage of persons participating in a day in activities of major divisions of TUS activity classification as major activity (considering only the major activity of the time slots)

Madhya Pradesh

major divisions of TUS activity classification	male			female			person		
	15-29 years	15-59 years	6 years and above	15-29 years	15-59 years	6 years and above	15-29 years	15-59 years	6 years and above
(1)	(2)	(3)	(4)	(5)	(6)	(7)	(8)	(9)	(10)
rural									
Employment and related activities	53.6	65.8	54.2	20.1	28.9	24.1	37.2	47.9	39.7
Production of goods for own final use	23.2	30.4	26.6	37.6	41.7	35.0	30.2	35.9	30.7
Unpaid domestic services for household members	21.1	27.8	24.5	90.8	94.1	81.1	55.1	59.9	51.9
Unpaid caregiving services for household members	8.3	10.1	8.5	36.7	29.9	24.2	22.2	19.7	16.1
Unpaid volunteer, trainee and other unpaid work	3.9	4.1	3.7	3.7	3.7	3.1	3.8	3.9	3.4
Learning	23.2	10.8	19.4	18.1	8.3	17.8	20.8	9.6	18.6
Socializing and communication, community participation and religious practice	82.8	84.3	80.8	74.9	76.0	74.3	78.9	80.3	77.6
Culture, leisure, mass-media and sports practices	85.8	81.6	83.6	78.0	74.4	77.2	82.0	78.1	80.5
Self-care and maintenance	100.0	100.0	100.0	100.0	100.0	100.0	100.0	100.0	100.0
estimated persons (00)	73,230	1,67,489	2,31,464	69,761	1,57,615	2,16,964	1,43,013	3,25,137	4,48,498
sample persons	2,760	6,240	8,665	2,618	5,871	8,102	5,379	12,113	16,770
urban									
Employment and related activities	54.7	71.9	58.8	12.6	19.2	16.4	34.4	46.2	38.3
Production of goods for own final use	5.1	6.3	5.8	16.7	19.0	16.4	10.7	12.5	11.0
Unpaid domestic services for household members	16.7	17.7	16.1	80.2	88.2	76.6	47.3	52.0	45.4
Unpaid caregiving services for household members	8.5	9.7	9.1	33.1	28.9	24.8	20.4	19.0	16.7
Unpaid volunteer, trainee and other unpaid work	3.0	3.4	3.1	4.0	3.5	3.1	3.5	3.4	3.1
Learning	35.2	16.9	24.5	30.6	14.1	22.6	33.0	15.6	23.6
Socializing and communication, community participation and religious practice	72.3	74.2	71.9	68.5	74.8	73.3	70.5	74.5	72.6
Culture, leisure, mass-media and sports practices	87.5	87.5	89.3	87.9	86.7	88.3	87.7	87.1	88.8
Self-care and maintenance	100.0	100.0	100.0	100.0	100.0	100.0	100.0	100.0	100.0
estimated persons (00)	26,418	59,312	78,669	24,560	56,250	73,745	51,000	1,15,603	1,52,488
sample persons	1,643	3,789	5,016	1,513	3,576	4,682	3,157	7,368	9,704
rural+urban									
Employment and related activities	53.9	67.4	55.4	18.1	26.3	22.2	36.5	47.5	39.3
Production of goods for own final use	18.4	24.1	21.4	32.2	35.7	30.3	25.1	29.7	25.7
Unpaid domestic services for household members	19.9	25.1	22.4	88.0	92.5	79.9	53.0	57.8	50.2
Unpaid caregiving services for household members	8.3	10.0	8.7	35.8	29.6	24.3	21.7	19.5	16.2
Unpaid volunteer, trainee and other unpaid work	3.6	3.9	3.5	3.8	3.6	3.1	3.7	3.8	3.3
Learning	26.4	12.4	20.7	21.4	9.8	19.0	24.0	11.2	19.9
Socializing and communication, community participation and religious practice	80.0	81.6	78.5	73.2	75.7	74.1	76.7	78.7	76.4
Culture, leisure, mass-media and sports practices	86.2	83.2	85.1	80.6	77.6	80.0	83.5	80.5	82.6
Self-care and maintenance	100.0	100.0	100.0	100.0	100.0	100.0	100.0	100.0	100.0
estimated persons (00)	99,648	2,26,801	3,10,133	94,321	2,13,864	2,90,709	1,94,013	4,40,740	6,00,986
sample persons	4,403	10,029	13,681	4,131	9,447	12,784	8,536	19,481	26,474

Note: Estimated number of persons given in this table is design based estimates and may be used as control totals for combining and arriving at rates and ratios. These figures are not intended for providing estimates of the current population.

Statement 3.1: Percentage of persons participating in a day in activities of major divisions of TUS activity classification as major activity (considering only the major activity of the time slots)

Maharashtra

major divisions of TUS activity classification	male			female			person		
	15-29 years	15-59 years	6 years and above	15-29 years	15-59 years	6 years and above	15-29 years	15-59 years	6 years and above
(1)	(2)	(3)	(4)	(5)	(6)	(7)	(8)	(9)	(10)
rural									
Employment and related activities	55.9	75.8	63.4	22.9	40.9	34.2	40.2	58.5	49.0
Production of goods for own final use	13.8	16.5	14.3	19.7	24.9	22.2	16.6	20.6	18.2
Unpaid domestic services for household members	18.7	24.4	22.6	90.2	94.7	84.4	52.6	59.2	52.9
Unpaid caregiving services for household members	8.8	12.0	10.3	36.0	26.0	21.9	21.7	18.9	16.0
Unpaid volunteer, trainee and other unpaid work	1.2	1.2	1.0	1.0	1.0	0.9	1.1	1.1	0.9
Learning	34.2	14.2	21.2	24.7	9.4	16.6	29.7	11.8	18.9
Socializing and communication, community participation and religious practice	74.1	78.0	75.7	67.5	69.9	69.8	70.9	74.0	72.8
Culture, leisure, mass-media and sports practices	88.6	86.3	87.2	78.9	76.1	78.0	84.0	81.2	82.7
Self-care and maintenance	100.0	100.0	100.0	100.0	100.0	100.0	100.0	100.0	100.0
estimated persons (00)	65,176	1,63,830	2,31,308	58,864	1,61,063	2,23,144	1,24,040	3,24,924	4,54,550
sample persons	2,962	7,444	10,470	2,680	7,338	10,132	5,642	14,784	20,608
urban									
Employment and related activities	53.2	74.1	60.6	18.8	23.1	19.1	37.5	49.7	40.8
Production of goods for own final use	2.7	3.0	2.8	10.7	14.4	12.5	6.3	8.4	7.4
Unpaid domestic services for household members	18.1	17.8	16.9	77.6	89.6	79.7	45.3	52.1	46.9
Unpaid caregiving services for household members	4.8	11.1	10.2	29.8	27.9	24.0	16.2	19.1	16.7
Unpaid volunteer, trainee and other unpaid work	0.6	0.7	0.7	0.9	1.0	0.9	0.8	0.8	0.8
Learning	35.2	14.9	21.3	31.0	12.2	18.0	33.3	13.6	19.7
Socializing and communication, community participation and religious practice	70.3	68.3	67.2	69.2	73.6	72.3	69.8	70.8	69.7
Culture, leisure, mass-media and sports practices	84.0	82.5	85.5	84.1	85.2	87.1	84.1	83.8	86.3
Self-care and maintenance	100.0	100.0	100.0	100.0	100.0	100.0	100.0	100.0	100.0
estimated persons (00)	56,721	1,40,363	1,84,054	47,595	1,28,537	1,68,103	1,04,402	2,69,021	3,52,323
sample persons	3,029	7,633	10,082	2,602	7,148	9,407	5,635	14,787	19,497
rural+urban									
Employment and related activities	54.7	75.0	62.1	21.0	33.0	27.7	39.0	54.5	45.4
Production of goods for own final use	8.6	10.2	9.2	15.7	20.2	18.0	11.9	15.1	13.5
Unpaid domestic services for household members	18.4	21.3	20.1	84.6	92.5	82.4	49.3	56.0	50.3
Unpaid caregiving services for household members	6.9	11.6	10.2	33.2	26.9	22.8	19.2	19.0	16.3
Unpaid volunteer, trainee and other unpaid work	0.9	0.9	0.9	1.0	1.0	0.9	0.9	1.0	0.9
Learning	34.6	14.5	21.2	27.6	10.6	17.2	31.3	12.6	19.3
Socializing and communication, community participation and religious practice	72.3	73.5	71.9	68.3	71.6	70.9	70.4	72.6	71.4
Culture, leisure, mass-media and sports practices	86.4	84.6	86.4	81.3	80.1	81.9	84.0	82.4	84.2
Self-care and maintenance	100.0	100.0	100.0	100.0	100.0	100.0	100.0	100.0	100.0
estimated persons (00)	1,21,897	3,04,193	4,15,362	1,06,459	2,89,600	3,91,247	2,28,442	5,93,945	8,06,873
sample persons	5,991	15,077	20,552	5,282	14,486	19,539	11,277	29,571	40,105

Note: Estimated number of persons given in this table is design based estimates and may be used as control totals for combining and arriving at rates and ratios. These figures are not intended for providing estimates of the current population.

Statement 3.1: Percentage of persons participating in a day in activities of major divisions of TUS activity classification as major activity (considering only the major activity of the time slots)

Manipur

major divisions of TUS activity classification	male			female			person		
	15-29 years	15-59 years	6 years and above	15-29 years	15-59 years	6 years and above	15-29 years	15-59 years	6 years and above
(1)	(2)	(3)	(4)	(5)	(6)	(7)	(8)	(9)	(10)
rural									
Employment and related activities	38.1	65.3	53.5	21.3	37.5	32.1	29.9	51.6	43.1
Production of goods for own final use	15.8	25.3	22.1	26.1	31.2	27.1	20.8	28.2	24.5
Unpaid domestic services for household members	23.4	29.6	26.2	73.8	86.5	73.7	48.1	57.7	49.2
Unpaid caregiving services for household members	7.1	19.7	16.3	33.5	35.0	29.1	20.0	27.3	22.5
Unpaid volunteer, trainee and other unpaid work	1.7	3.6	3.1	0.8	3.0	2.5	1.3	3.3	2.8
Learning	59.9	24.9	34.5	45.3	17.8	28.2	52.8	21.4	31.4
Socializing and communication, community participation and religious practice	47.3	60.6	55.9	54.1	66.7	62.3	50.7	63.6	59.0
Culture, leisure, mass-media and sports practices	95.2	95.5	95.7	92.1	91.1	91.5	93.7	93.3	93.7
Self-care and maintenance	100.0	100.0	100.0	100.0	100.0	100.0	100.0	100.0	100.0
estimated persons (00)	2,986	7,665	10,654	2,869	7,439	9,957	5,855	15,106	20,612
sample persons	842	2,099	2,878	843	2,091	2,742	1,685	4,191	5,621
urban									
Employment and related activities	31.2	61.7	50.0	25.9	42.7	35.9	28.7	52.0	43.0
Production of goods for own final use	5.6	8.5	8.6	9.8	12.9	12.2	7.6	10.7	10.4
Unpaid domestic services for household members	18.0	31.2	29.5	72.8	88.6	78.0	44.3	60.4	53.4
Unpaid caregiving services for household members	3.3	25.8	21.2	26.1	36.5	32.5	14.3	31.3	26.7
Unpaid volunteer, trainee and other unpaid work	1.1	1.7	1.7	2.3	1.5	1.2	1.7	1.6	1.5
Learning	64.2	26.1	32.9	49.5	18.0	25.5	57.1	22.0	29.3
Socializing and communication, community participation and religious practice	43.8	48.4	44.8	50.0	62.3	58.3	46.7	55.5	51.5
Culture, leisure, mass-media and sports practices	94.7	96.5	96.9	89.6	89.0	90.8	92.3	92.7	93.9
Self-care and maintenance	100.0	100.0	100.0	100.0	100.0	100.0	100.0	100.0	100.0
estimated persons (00)	878	2,305	3,262	809	2,399	3,163	1,688	4,704	6,425
sample persons	463	1,289	1,841	474	1,390	1,829	937	2,679	3,670
rural+urban									
Employment and related activities	36.6	64.5	52.7	22.3	38.7	33.0	29.6	51.7	43.1
Production of goods for own final use	13.5	21.4	18.9	22.5	26.7	23.5	17.9	24.0	21.2
Unpaid domestic services for household members	22.2	30.0	27.0	73.6	87.0	74.7	47.3	58.3	50.2
Unpaid caregiving services for household members	6.3	21.1	17.4	31.8	35.4	29.9	18.7	28.2	23.5
Unpaid volunteer, trainee and other unpaid work	1.6	3.2	2.7	1.1	2.6	2.2	1.4	2.9	2.5
Learning	60.9	25.2	34.2	46.2	17.9	27.5	53.7	21.6	30.9
Socializing and communication, community participation and religious practice	46.5	57.8	53.3	53.2	65.6	61.3	49.8	61.6	57.2
Culture, leisure, mass-media and sports practices	95.1	95.7	96.0	91.6	90.6	91.3	93.4	93.2	93.7
Self-care and maintenance	100.0	100.0	100.0	100.0	100.0	100.0	100.0	100.0	100.0
estimated persons (00)	3,864	9,970	13,916	3,679	9,838	13,120	7,543	19,810	27,038
sample persons	1,305	3,388	4,719	1,317	3,481	4,571	2,622	6,870	9,291

Note: Estimated number of persons given in this table is design based estimates and may be used as control totals for combining and arriving at rates and ratios. These figures are not intended for providing estimates of the current population.

Statement 3.1: Percentage of persons participating in a day in activities of major divisions of TUS activity classification as major activity (considering only the major activity of the time slots)

Meghalaya

major divisions of TUS activity classification	male			female			person		
	15-29 years	15-59 years	6 years and above	15-29 years	15-59 years	6 years and above	15-29 years	15-59 years	6 years and above
(1)	(2)	(3)	(4)	(5)	(6)	(7)	(8)	(9)	(10)
rural									
Employment and related activities	47.7	58.8	45.4	15.5	23.3	18.4	30.7	40.8	31.7
Production of goods for own final use	41.1	43.9	37.7	29.7	31.0	27.5	35.1	37.4	32.5
Unpaid domestic services for household members	38.2	36.1	32.1	92.5	95.1	81.2	66.8	66.0	57.0
Unpaid caregiving services for household members	16.9	16.5	12.4	38.3	34.3	27.2	28.2	25.5	19.9
Unpaid volunteer, trainee and other unpaid work	9.5	11.5	9.7	10.0	9.4	7.5	9.8	10.4	8.6
Learning	17.0	8.1	21.5	19.6	9.9	23.0	18.4	9.0	22.3
Socializing and communication, community participation and religious practice	66.7	65.1	58.9	59.2	62.6	56.5	62.8	63.8	57.7
Culture, leisure, mass-media and sports practices	95.2	91.7	94.0	87.4	88.2	89.8	91.1	90.0	91.9
Self-care and maintenance	100.0	100.0	100.0	100.0	100.0	100.0	100.0	100.0	100.0
estimated persons (00)	4,502	9,605	13,479	5,007	9,877	13,885	9,508	19,482	27,365
sample persons	625	1,315	1,832	664	1,335	1,844	1,289	2,650	3,677
urban									
Employment and related activities	28.0	52.8	44.4	15.7	24.5	19.9	21.1	37.6	31.2
Production of goods for own final use	12.2	14.2	12.3	12.8	10.6	10.0	12.5	12.3	11.1
Unpaid domestic services for household members	44.9	41.1	36.4	76.3	85.8	78.5	62.6	65.1	59.0
Unpaid caregiving services for household members	5.2	12.3	10.2	15.2	21.2	18.4	10.8	17.1	14.6
Unpaid volunteer, trainee and other unpaid work	5.2	8.5	7.6	4.0	4.9	4.5	4.6	6.6	5.9
Learning	41.5	18.1	25.6	49.6	24.1	30.0	46.1	21.3	28.0
Socializing and communication, community participation and religious practice	51.4	53.2	53.1	46.4	50.6	49.0	48.6	51.8	50.9
Culture, leisure, mass-media and sports practices	93.2	94.8	95.4	88.2	91.6	92.7	90.3	93.0	94.0
Self-care and maintenance	100.0	100.0	100.0	100.0	100.0	100.0	100.0	100.0	100.0
estimated persons (00)	661	1,528	1,922	857	1,765	2,235	1,517	3,293	4,157
sample persons	283	639	800	337	704	895	620	1,343	1,695
rural+urban									
Employment and related activities	45.2	57.9	45.3	15.5	23.5	18.6	29.4	40.3	31.7
Production of goods for own final use	37.4	39.8	34.5	27.2	27.9	25.1	32.0	33.8	29.7
Unpaid domestic services for household members	39.1	36.8	32.6	90.1	93.7	80.8	66.2	65.9	57.3
Unpaid caregiving services for household members	15.4	15.9	12.1	34.9	32.3	26.0	25.8	24.3	19.2
Unpaid volunteer, trainee and other unpaid work	9.0	11.1	9.5	9.1	8.7	7.1	9.1	9.9	8.2
Learning	20.2	9.5	22.0	24.0	12.1	23.9	22.2	10.8	23.0
Socializing and communication, community participation and religious practice	64.8	63.5	58.2	57.3	60.7	55.5	60.8	62.1	56.8
Culture, leisure, mass-media and sports practices	94.9	92.2	94.2	87.5	88.7	90.2	91.0	90.4	92.2
Self-care and maintenance	100.0	100.0	100.0	100.0	100.0	100.0	100.0	100.0	100.0
estimated persons (00)	5,162	11,133	15,401	5,863	11,642	16,120	11,026	22,774	31,523
sample persons	908	1,954	2,632	1,001	2,039	2,739	1,909	3,993	5,372

Note: Estimated number of persons given in this table is design based estimates and may be used as control totals for combining and arriving at rates and ratios. These figures are not intended for providing estimates of the current population.

Statement 3.1: Percentage of persons participating in a day in activities of major divisions of TUS activity classification as major activity (considering only the major activity of the time slots)

Mizoram

major divisions of TUS activity classification	male			female			person		
	15-29 years	15-59 years	6 years and above	15-29 years	15-59 years	6 years and above	15-29 years	15-59 years	6 years and above
(1)	(2)	(3)	(4)	(5)	(6)	(7)	(8)	(9)	(10)
rural									
Employment and related activities	65.4	75.6	64.1	18.8	29.6	27.6	38.9	53.3	46.6
Production of goods for own final use	24.2	22.2	19.3	17.4	14.9	14.7	20.3	18.6	17.1
Unpaid domestic services for household members	24.6	23.2	22.3	97.5	95.6	86.1	66.2	58.3	53.0
Unpaid caregiving services for household members	23.2	35.3	31.7	59.4	57.7	50.7	43.8	46.1	40.8
Unpaid volunteer, trainee and other unpaid work	39.6	39.5	36.4	11.7	16.2	17.5	23.7	28.2	27.3
Learning	20.6	6.0	15.1	8.4	3.0	11.9	13.6	4.5	13.6
Socializing and communication, community participation and religious practice	61.3	65.7	62.4	48.3	52.3	51.4	53.9	59.2	57.2
Culture, leisure, mass-media and sports practices	77.1	78.9	81.6	66.7	67.6	70.6	71.2	73.4	76.3
Self-care and maintenance	100.0	100.0	100.0	100.0	100.0	100.0	100.0	100.0	100.0
estimated persons (00)	395	1,533	1,877	524	1,446	1,736	920	2,980	3,614
sample persons	229	880	1,083	313	831	1,006	543	1,712	2,090
urban									
Employment and related activities	40.3	68.7	57.7	12.7	22.7	21.6	24.0	45.2	39.8
Production of goods for own final use	0.8	1.4	1.6	2.9	3.2	3.7	2.0	2.3	2.7
Unpaid domestic services for household members	31.0	18.6	17.2	95.9	94.0	86.9	69.3	57.1	51.7
Unpaid caregiving services for household members	22.0	38.5	32.7	45.9	50.7	47.2	36.1	44.7	39.9
Unpaid volunteer, trainee and other unpaid work	20.8	18.9	17.2	11.2	7.4	8.5	15.2	13.0	12.9
Learning	45.3	14.3	19.6	23.8	8.7	13.5	32.6	11.4	16.6
Socializing and communication, community participation and religious practice	70.7	62.3	61.5	50.8	58.1	57.0	59.0	60.2	59.3
Culture, leisure, mass-media and sports practices	85.7	87.8	89.3	73.1	73.0	75.3	78.2	80.3	82.4
Self-care and maintenance	100.0	100.0	100.0	100.0	100.0	100.0	100.0	100.0	100.0
estimated persons (00)	293	1,173	1,435	422	1,224	1,407	715	2,397	2,842
sample persons	193	796	973	287	837	960	480	1,633	1,933
rural+urban									
Employment and related activities	54.7	72.6	61.4	16.1	26.4	24.9	32.4	49.7	43.6
Production of goods for own final use	14.2	13.2	11.6	10.9	9.5	9.8	12.3	11.4	10.7
Unpaid domestic services for household members	27.3	21.2	20.1	96.8	94.8	86.5	67.5	57.8	52.4
Unpaid caregiving services for household members	22.6	36.6	32.1	53.4	54.5	49.2	40.4	45.5	40.4
Unpaid volunteer, trainee and other unpaid work	31.6	30.6	28.1	11.5	12.2	13.5	20.0	21.5	21.0
Learning	31.1	9.6	17.1	15.3	5.6	12.6	21.9	7.6	14.9
Socializing and communication, community participation and religious practice	65.3	64.2	62.0	49.4	55.0	53.9	56.1	59.6	58.1
Culture, leisure, mass-media and sports practices	80.7	82.7	84.9	69.6	70.1	72.7	74.3	76.5	79.0
Self-care and maintenance	100.0	100.0	100.0	100.0	100.0	100.0	100.0	100.0	100.0
estimated persons (00)	688	2,706	3,312	946	2,670	3,143	1,635	5,377	6,456
sample persons	422	1,676	2,056	600	1,668	1,966	1,023	3,345	4,023

Note: Estimated number of persons given in this table is design based estimates and may be used as control totals for combining and arriving at rates and ratios. These figures are not intended for providing estimates of the current population.

Statement 3.1: Percentage of persons participating in a day in activities of major divisions of TUS activity classification as major activity (considering only the major activity of the time slots)

Nagaland

major divisions of TUS activity classification	male			female			person		
	15-29 years	15-59 years	6 years and above	15-29 years	15-59 years	6 years and above	15-29 years	15-59 years	6 years and above
(1)	(2)	(3)	(4)	(5)	(6)	(7)	(8)	(9)	(10)
rural									
Employment and related activities	12.3	48.6	38.2	15.0	21.1	19.2	13.8	34.6	29.0
Production of goods for own final use	27.6	38.4	36.4	43.7	50.9	48.0	36.4	44.7	42.0
Unpaid domestic services for household members	29.4	37.3	36.5	73.2	87.4	81.7	53.3	62.7	58.3
Unpaid caregiving services for household members	4.3	11.8	9.5	22.9	27.6	22.8	14.4	19.8	15.9
Unpaid volunteer, trainee and other unpaid work	3.0	3.9	4.3	3.8	2.7	2.1	3.4	3.3	3.2
Learning	39.1	14.0	20.7	39.0	15.1	20.9	39.1	14.6	20.8
Socializing and communication, community participation and religious practice	73.7	78.8	76.6	76.0	79.3	76.8	75.0	79.1	76.7
Culture, leisure, mass-media and sports practices	87.0	88.4	89.2	85.9	74.4	76.7	86.4	81.3	83.2
Self-care and maintenance	100.0	100.0	100.0	100.0	100.0	100.0	100.0	100.0	100.0
estimated persons (00)	896	2,917	4,002	1,076	3,010	3,748	1,973	5,928	7,750
sample persons	218	716	1,000	250	712	900	468	1,428	1,900
urban									
Employment and related activities	22.3	52.0	42.8	11.8	17.0	14.7	17.1	35.3	29.4
Production of goods for own final use	10.2	13.1	13.7	16.2	22.3	19.3	13.4	17.6	16.4
Unpaid domestic services for household members	39.4	42.1	39.1	76.8	88.9	80.6	58.1	64.5	58.8
Unpaid caregiving services for household members	3.5	9.5	7.9	16.3	21.1	17.5	9.8	15.0	12.4
Unpaid volunteer, trainee and other unpaid work	2.2	2.4	2.3	1.9	2.3	2.3	2.0	2.3	2.3
Learning	63.1	27.6	33.7	52.2	24.6	32.0	57.5	26.1	32.9
Socializing and communication, community participation and religious practice	61.2	68.0	66.1	66.3	69.7	67.7	63.8	68.8	66.8
Culture, leisure, mass-media and sports practices	94.6	93.5	94.4	80.6	82.2	84.9	87.7	88.1	89.9
Self-care and maintenance	100.0	100.0	100.0	100.0	100.0	100.0	100.0	100.0	100.0
estimated persons (00)	577	1,366	1,714	569	1,244	1,546	1,149	2,612	3,265
sample persons	205	503	635	203	456	563	409	960	1,200
rural+urban									
Employment and related activities	16.2	49.7	39.6	13.9	19.9	17.8	15.0	34.8	29.1
Production of goods for own final use	20.8	30.3	29.6	34.2	42.6	39.6	27.9	36.4	34.4
Unpaid domestic services for household members	33.3	38.8	37.3	74.5	87.8	81.4	55.0	63.3	58.5
Unpaid caregiving services for household members	4.0	11.1	9.0	20.6	25.7	21.3	12.7	18.3	14.9
Unpaid volunteer, trainee and other unpaid work	2.7	3.4	3.7	3.1	2.6	2.2	2.9	3.0	2.9
Learning	48.5	18.3	24.6	43.6	17.9	24.2	45.9	18.1	24.4
Socializing and communication, community participation and religious practice	68.8	75.3	73.5	72.6	76.5	74.1	70.9	75.9	73.8
Culture, leisure, mass-media and sports practices	90.0	90.1	90.8	84.1	76.7	79.1	86.9	83.4	85.2
Self-care and maintenance	100.0	100.0	100.0	100.0	100.0	100.0	100.0	100.0	100.0
estimated persons (00)	1,473	4,283	5,716	1,646	4,254	5,294	3,122	8,540	11,015
sample persons	423	1,219	1,635	453	1,168	1,463	877	2,388	3,100

Note: Estimated number of persons given in this table is design based estimates and may be used as control totals for combining and arriving at rates and ratios. These figures are not intended for providing estimates of the current population.

Statement 3.1: Percentage of persons participating in a day in activities of major divisions of TUS activity classification as major activity (considering only the major activity of the time slots)

Odisha

major divisions of TUS activity classification	male			female			person		
	15-29 years	15-59 years	6 years and above	15-29 years	15-59 years	6 years and above	15-29 years	15-59 years	6 years and above
(1)	(2)	(3)	(4)	(5)	(6)	(7)	(8)	(9)	(10)
rural									
Employment and related activities	53.8	68.8	55.1	11.4	15.3	13.0	30.8	41.4	34.1
Production of goods for own final use	11.2	21.8	19.9	35.0	41.4	36.0	24.1	31.8	27.9
Unpaid domestic services for household members	20.7	26.7	23.5	87.3	92.9	81.3	56.8	60.5	52.3
Unpaid caregiving services for household members	8.6	11.3	9.4	42.9	33.0	27.2	27.3	22.4	18.3
Unpaid volunteer, trainee and other unpaid work	1.4	1.6	1.4	2.8	2.4	2.2	2.1	2.0	1.8
Learning	27.9	10.9	22.7	20.4	8.8	18.7	23.8	9.8	20.7
Socializing and communication, community participation and religious practice	70.6	71.9	68.8	77.9	80.5	77.9	74.6	76.3	73.4
Culture, leisure, mass-media and sports practices	79.9	77.3	80.6	73.0	73.4	74.8	76.2	75.3	77.7
Self-care and maintenance	100.0	100.0	100.0	100.0	100.0	100.0	100.0	100.0	100.0
estimated persons (00)	42,513	1,17,410	1,66,765	50,506	1,22,580	1,65,743	93,053	2,40,023	3,32,588
sample persons	1,358	3,632	5,259	1,639	3,950	5,312	2,998	7,583	10,574
urban									
Employment and related activities	52.2	73.7	61.4	15.7	18.6	16.4	34.7	47.1	39.9
Production of goods for own final use	3.9	5.0	4.5	17.3	18.0	16.4	10.3	11.2	10.2
Unpaid domestic services for household members	25.7	27.8	26.2	77.2	89.1	78.4	50.4	57.4	51.2
Unpaid caregiving services for household members	4.8	10.9	9.3	30.9	27.5	22.9	17.3	18.9	15.8
Unpaid volunteer, trainee and other unpaid work	4.9	4.5	4.0	5.4	3.5	3.4	5.2	4.0	3.7
Learning	47.0	19.4	26.9	32.6	13.5	20.0	40.1	16.5	23.6
Socializing and communication, community participation and religious practice	70.1	72.1	70.0	76.2	83.7	81.2	73.0	77.7	75.3
Culture, leisure, mass-media and sports practices	86.3	82.5	84.7	85.3	85.7	86.4	85.8	84.1	85.5
Self-care and maintenance	100.0	100.0	100.0	100.0	100.0	100.0	100.0	100.0	100.0
estimated persons (00)	7,674	19,761	26,365	7,059	18,470	24,086	14,733	38,260	50,480
sample persons	483	1,282	1,687	468	1,214	1,574	951	2,499	3,264
rural+urban									
Employment and related activities	53.5	69.5	56.0	11.9	15.7	13.4	31.3	42.2	34.9
Production of goods for own final use	10.1	19.4	17.8	32.8	38.3	33.5	22.2	29.0	25.6
Unpaid domestic services for household members	21.4	26.9	23.9	86.0	92.4	80.9	56.0	60.1	52.2
Unpaid caregiving services for household members	8.1	11.2	9.4	41.5	32.3	26.6	25.9	21.9	17.9
Unpaid volunteer, trainee and other unpaid work	1.9	2.0	1.8	3.1	2.6	2.4	2.6	2.3	2.1
Learning	30.8	12.1	23.3	21.9	9.4	18.8	26.1	10.8	21.1
Socializing and communication, community participation and religious practice	70.5	71.9	69.0	77.7	81.0	78.3	74.4	76.5	73.6
Culture, leisure, mass-media and sports practices	80.9	78.1	81.1	74.5	75.0	76.2	77.5	76.5	78.7
Self-care and maintenance	100.0	100.0	100.0	100.0	100.0	100.0	100.0	100.0	100.0
estimated persons (00)	50,187	1,37,171	1,93,130	57,566	1,41,050	1,89,829	1,07,787	2,78,283	3,83,068
sample persons	1,841	4,914	6,946	2,107	5,164	6,886	3,949	10,082	13,838

Note: Estimated number of persons given in this table is design based estimates and may be used as control totals for combining and arriving at rates and ratios. These figures are not intended for providing estimates of the current population.

Statement 3.1: Percentage of persons participating in a day in activities of major divisions of TUS activity classification as major activity (considering only the major activity of the time slots)

Punjab

major divisions of TUS activity classification	male			female			person		
	15-29 years	15-59 years	6 years and above	15-29 years	15-59 years	6 years and above	15-29 years	15-59 years	6 years and above
(1)	(2)	(3)	(4)	(5)	(6)	(7)	(8)	(9)	(10)
rural									
Employment and related activities	57.5	74.9	61.4	13.5	16.4	14.9	37.6	46.8	39.3
Production of goods for own final use	6.2	10.2	9.1	5.6	10.0	9.1	5.9	10.1	9.1
Unpaid domestic services for household members	15.8	20.6	17.9	83.0	91.8	79.8	46.3	54.8	47.2
Unpaid caregiving services for household members	6.2	10.4	9.4	30.5	28.7	24.4	17.3	19.2	16.5
Unpaid volunteer, trainee and other unpaid work	0.3	0.9	0.7	4.7	2.9	2.5	2.3	1.9	1.6
Learning	33.0	14.4	24.2	28.6	10.9	18.4	31.0	12.7	21.5
Socializing and communication, community participation and religious practice	67.3	71.9	69.7	70.1	76.3	75.0	68.5	74.0	72.2
Culture, leisure, mass-media and sports practices	83.9	80.5	83.9	84.6	85.1	86.6	84.2	82.7	85.2
Self-care and maintenance	100.0	100.0	100.0	100.0	100.0	100.0	100.0	100.0	100.0
estimated persons (00)	22,825	55,101	76,865	19,043	51,047	69,503	41,896	1,06,175	1,46,396
sample persons	966	2,327	3,228	816	2,183	2,978	1,783	4,511	6,207
urban									
Employment and related activities	57.7	75.6	62.9	19.5	19.7	16.5	41.0	49.2	40.7
Production of goods for own final use	1.6	1.7	2.0	1.3	3.0	2.6	1.5	2.3	2.3
Unpaid domestic services for household members	22.3	24.0	21.8	77.9	89.8	78.1	46.7	55.1	48.7
Unpaid caregiving services for household members	8.9	13.1	12.1	32.4	31.3	26.6	19.2	21.7	19.0
Unpaid volunteer, trainee and other unpaid work	1.9	1.3	1.1	4.8	2.6	2.2	3.2	1.9	1.7
Learning	30.5	14.4	22.4	31.8	12.0	21.0	31.0	13.3	21.7
Socializing and communication, community participation and religious practice	63.9	66.8	65.0	65.2	75.0	72.2	64.5	70.7	68.4
Culture, leisure, mass-media and sports practices	87.5	82.3	84.8	88.0	88.2	89.8	87.8	85.1	87.2
Self-care and maintenance	100.0	100.0	100.0	100.0	100.0	100.0	100.0	100.0	100.0
estimated persons (00)	13,107	31,495	41,944	10,211	28,185	38,318	23,327	59,689	80,271
sample persons	829	2,029	2,731	650	1,834	2,469	1,480	3,864	5,201
rural+urban									
Employment and related activities	57.6	75.2	61.9	15.6	17.6	15.5	38.8	47.7	39.8
Production of goods for own final use	4.5	7.1	6.6	4.1	7.5	6.8	4.3	7.3	6.7
Unpaid domestic services for household members	18.1	21.8	19.2	81.3	91.1	79.2	46.5	54.9	47.8
Unpaid caregiving services for household members	7.2	11.4	10.3	31.2	29.6	25.1	17.9	20.1	17.4
Unpaid volunteer, trainee and other unpaid work	0.9	1.0	0.9	4.7	2.8	2.4	2.6	1.9	1.6
Learning	32.1	14.4	23.6	29.7	11.3	19.3	31.0	12.9	21.5
Socializing and communication, community participation and religious practice	66.0	70.0	68.0	68.4	75.8	74.0	67.1	72.8	70.9
Culture, leisure, mass-media and sports practices	85.2	81.2	84.2	85.8	86.2	87.7	85.5	83.6	85.9
Self-care and maintenance	100.0	100.0	100.0	100.0	100.0	100.0	100.0	100.0	100.0
estimated persons (00)	35,932	86,596	1,18,809	29,254	79,232	1,07,821	65,223	1,65,864	2,26,667
sample persons	1,795	4,356	5,959	1,466	4,017	5,447	3,263	8,375	11,408

Note: Estimated number of persons given in this table is design based estimates and may be used as control totals for combining and arriving at rates and ratios. These figures are not intended for providing estimates of the current population.

Statement 3.1: Percentage of persons participating in a day in activities of major divisions of TUS activity classification as major activity (considering only the major activity of the time slots)

Rajasthan

major divisions of TUS activity classification	male			female			person		
	15-29 years	15-59 years	6 years and above	15-29 years	15-59 years	6 years and above	15-29 years	15-59 years	6 years and above
(1)	(2)	(3)	(4)	(5)	(6)	(7)	(8)	(9)	(10)
rural									
Employment and related activities	48.2	63.6	50.7	16.6	23.6	20.0	32.4	43.4	35.5
Production of goods for own final use	13.9	20.9	18.3	40.1	45.9	39.2	27.0	33.5	28.6
Unpaid domestic services for household members	19.2	20.2	18.3	88.8	92.8	80.3	54.2	56.7	49.0
Unpaid caregiving services for household members	6.8	9.0	7.9	35.8	28.6	23.1	21.4	18.9	15.4
Unpaid volunteer, trainee and other unpaid work	1.2	1.0	1.0	2.4	1.6	1.5	1.8	1.3	1.2
Learning	37.8	17.7	26.9	23.2	10.6	19.7	30.4	14.1	23.3
Socializing and communication, community participation and religious practice	80.8	84.1	81.1	76.9	79.9	78.4	78.8	82.0	79.8
Culture, leisure, mass-media and sports practices	80.1	76.5	80.9	74.0	71.0	75.8	77.0	73.7	78.3
Self-care and maintenance	100.0	100.0	100.0	100.0	100.0	100.0	100.0	100.0	100.0
estimated persons (00)	64,660	1,42,548	2,04,739	65,371	1,44,556	2,01,105	1,30,081	2,87,194	4,06,004
sample persons	2,852	6,244	8,997	2,857	6,315	8,803	5,711	12,563	17,806
urban									
Employment and related activities	50.0	70.2	58.3	11.5	14.0	11.9	32.3	43.6	36.5
Production of goods for own final use	1.0	1.8	1.8	6.9	8.1	7.4	3.7	4.8	4.4
Unpaid domestic services for household members	18.3	16.8	15.2	84.1	90.3	78.4	48.5	51.7	44.9
Unpaid caregiving services for household members	5.2	8.9	7.9	34.0	30.2	24.9	18.4	18.9	15.9
Unpaid volunteer, trainee and other unpaid work	0.8	0.6	0.5	1.7	1.1	1.0	1.2	0.8	0.7
Learning	42.6	21.4	27.4	29.4	14.0	21.2	36.5	17.9	24.5
Socializing and communication, community participation and religious practice	75.5	79.0	77.2	80.3	84.8	82.3	77.7	81.7	79.6
Culture, leisure, mass-media and sports practices	82.6	83.1	85.7	81.1	83.5	85.7	81.9	83.3	85.7
Self-care and maintenance	100.0	100.0	100.0	100.0	100.0	100.0	100.0	100.0	100.0
estimated persons (00)	23,960	50,714	66,983	20,302	45,601	59,466	44,266	96,329	1,26,463
sample persons	1,530	3,307	4,406	1,298	2,986	3,927	2,829	6,295	8,335
rural+urban									
Employment and related activities	48.7	65.3	52.5	15.4	21.3	18.2	32.3	43.5	35.7
Production of goods for own final use	10.4	15.9	14.2	32.2	36.9	31.9	21.1	26.3	22.9
Unpaid domestic services for household members	18.9	19.3	17.5	87.7	92.2	79.9	52.7	55.5	48.1
Unpaid caregiving services for household members	6.4	9.0	7.9	35.3	29.0	23.5	20.6	18.9	15.5
Unpaid volunteer, trainee and other unpaid work	1.1	0.9	0.9	2.2	1.5	1.4	1.7	1.2	1.1
Learning	39.1	18.6	27.0	24.7	11.4	20.1	32.0	15.1	23.6
Socializing and communication, community participation and religious practice	79.4	82.8	80.1	77.7	81.0	79.3	78.6	81.9	79.7
Culture, leisure, mass-media and sports practices	80.8	78.3	82.1	75.7	74.0	78.0	78.2	76.1	80.1
Self-care and maintenance	100.0	100.0	100.0	100.0	100.0	100.0	100.0	100.0	100.0
estimated persons (00)	88,620	1,93,263	2,71,722	85,673	1,90,157	2,60,571	1,74,347	3,83,522	5,32,466
sample persons	4,382	9,551	13,403	4,155	9,301	12,730	8,540	18,858	26,141

Note: Estimated number of persons given in this table is design based estimates and may be used as control totals for combining and arriving at rates and ratios. These figures are not intended for providing estimates of the current population.

Statement 3.1: Percentage of persons participating in a day in activities of major divisions of TUS activity classification as major activity (considering only the major activity of the time slots)

Sikkim

major divisions of TUS activity classification	male			female			person		
	15-29 years	15-59 years	6 years and above	15-29 years	15-59 years	6 years and above	15-29 years	15-59 years	6 years and above
(1)	(2)	(3)	(4)	(5)	(6)	(7)	(8)	(9)	(10)
rural									
Employment and related activities	60.0	76.5	66.9	29.2	36.0	31.6	45.0	57.2	50.5
Production of goods for own final use	10.5	17.2	16.5	4.3	12.3	11.7	7.6	14.9	14.3
Unpaid domestic services for household members	39.4	44.2	40.5	83.1	92.5	84.2	60.6	67.1	60.8
Unpaid caregiving services for household members	10.6	14.5	12.2	27.9	26.1	23.1	19.0	20.0	17.2
Unpaid volunteer, trainee and other unpaid work	3.1	2.3	2.4	1.3	1.7	1.5	2.2	2.0	2.0
Learning	34.4	12.6	20.6	27.5	10.5	18.3	31.0	11.6	19.5
Socializing and communication, community participation and religious practice	61.4	68.2	69.5	64.5	63.3	63.0	63.0	65.9	66.5
Culture, leisure, mass-media and sports practices	83.2	84.5	85.2	81.1	81.4	82.6	82.2	83.0	84.0
Self-care and maintenance	100.0	100.0	100.0	100.0	100.0	100.0	100.0	100.0	100.0
estimated persons (00)	497	1,359	1,706	468	1,228	1,474	967	2,589	3,181
sample persons	280	777	984	270	707	857	551	1,485	1,842
urban									
Employment and related activities	47.8	71.2	65.1	21.1	29.1	25.6	37.4	53.7	48.5
Production of goods for own final use	2.0	3.7	3.3	0.9	3.2	2.9	1.6	3.5	3.1
Unpaid domestic services for household members	63.6	51.7	49.4	90.0	94.8	86.8	73.8	69.6	65.1
Unpaid caregiving services for household members	2.1	7.7	7.1	15.4	18.9	17.4	7.2	12.4	11.5
Unpaid volunteer, trainee and other unpaid work		0.9	0.9		0.4	0.3		0.7	0.6
Learning	48.6	24.3	28.4	34.7	15.7	22.8	43.2	20.7	26.0
Socializing and communication, community participation and religious practice	55.8	63.2	62.9	57.1	59.8	59.8	56.3	61.8	61.6
Culture, leisure, mass-media and sports practices	81.0	84.6	85.5	87.3	90.3	91.1	83.5	87.0	87.8
Self-care and maintenance	100.0	100.0	100.0	100.0	100.0	100.0	100.0	100.0	100.0
estimated persons (00)	261	529	590	166	376	427	427	905	1,017
sample persons	168	340	378	104	237	267	272	577	645
rural+urban									
Employment and related activities	55.8	75.0	66.4	27.0	34.3	30.2	42.6	56.3	50.0
Production of goods for own final use	7.6	13.4	13.1	3.4	10.2	9.7	5.8	12.0	11.6
Unpaid domestic services for household members	47.7	46.3	42.8	84.9	93.0	84.8	64.7	67.8	61.8
Unpaid caregiving services for household members	7.7	12.6	10.9	24.6	24.4	21.9	15.4	18.0	15.8
Unpaid volunteer, trainee and other unpaid work	2.0	2.0	2.0	1.0	1.4	1.2	1.6	1.7	1.7
Learning	39.3	15.9	22.6	29.4	11.7	19.3	34.7	14.0	21.1
Socializing and communication, community participation and religious practice	59.5	66.8	67.8	62.6	62.4	62.3	60.9	64.8	65.3
Culture, leisure, mass-media and sports practices	82.5	84.5	85.3	82.7	83.5	84.5	82.6	84.1	84.9
Self-care and maintenance	100.0	100.0	100.0	100.0	100.0	100.0	100.0	100.0	100.0
estimated persons (00)	758	1,888	2,296	635	1,604	1,901	1,394	3,494	4,199
sample persons	448	1,117	1,362	374	944	1,124	823	2,062	2,487

Note: Estimated number of persons given in this table is design based estimates and may be used as control totals for combining and arriving at rates and ratios. These figures are not intended for providing estimates of the current population.

Statement 3.1: Percentage of persons participating in a day in activities of major divisions of TUS activity classification as major activity (considering only the major activity of the time slots)

Tamil Nadu

major divisions of TUS activity classification	male			female			person		
	15-29 years	15-59 years	6 years and above	15-29 years	15-59 years	6 years and above	15-29 years	15-59 years	6 years and above
(1)	(2)	(3)	(4)	(5)	(6)	(7)	(8)	(9)	(10)
rural									
Employment and related activities	56.9	76.4	63.8	23.6	41.6	36.4	39.5	58.3	49.8
Production of goods for own final use	4.0	7.7	7.2	20.4	23.2	20.7	12.5	15.8	14.1
Unpaid domestic services for household members	19.5	24.7	23.6	82.4	91.4	82.7	52.2	59.4	53.8
Unpaid caregiving services for household members	8.6	14.3	12.3	41.7	27.9	23.0	25.8	21.3	17.8
Unpaid volunteer, trainee and other unpaid work	1.5	1.6	1.4	1.7	2.6	2.4	1.6	2.1	1.9
Learning	28.1	10.5	19.1	25.3	9.6	16.3	26.7	10.1	17.6
Socializing and communication, community participation and religious practice	75.8	75.1	72.7	71.0	71.4	71.5	73.3	73.2	72.1
Culture, leisure, mass-media and sports practices	91.1	91.0	92.0	91.9	91.7	92.2	91.5	91.3	92.1
Self-care and maintenance	100.0	100.0	100.0	100.0	100.0	100.0	100.0	100.0	100.0
estimated persons (00)	39,082	1,06,326	1,46,096	42,380	1,15,290	1,52,880	81,488	2,21,701	2,99,061
sample persons	1,554	4,265	5,887	1,701	4,633	6,182	3,256	8,901	12,072
urban									
Employment and related activities	57.2	73.8	60.3	18.2	25.8	21.8	37.2	49.3	40.9
Production of goods for own final use	2.0	3.2	3.4	8.4	11.5	10.5	5.3	7.4	7.0
Unpaid domestic services for household members	21.8	23.8	23.7	74.9	89.0	81.1	49.0	57.1	52.6
Unpaid caregiving services for household members	7.1	13.6	12.0	32.0	26.5	22.4	19.9	20.2	17.3
Unpaid volunteer, trainee and other unpaid work	1.4	1.8	1.9	2.6	3.2	3.1	2.0	2.5	2.5
Learning	29.4	11.2	17.1	32.6	12.7	18.1	31.0	12.0	17.6
Socializing and communication, community participation and religious practice	70.3	66.6	65.9	69.9	71.1	70.4	70.1	68.9	68.2
Culture, leisure, mass-media and sports practices	88.8	89.6	90.9	88.9	90.9	91.4	88.8	90.3	91.2
Self-care and maintenance	100.0	100.0	100.0	100.0	100.0	100.0	100.0	100.0	100.0
estimated persons (00)	34,832	94,241	1,26,417	36,586	98,419	1,28,514	71,444	1,92,708	2,55,009
sample persons	1,479	4,044	5,443	1,512	4,186	5,491	2,992	8,233	10,939
rural+urban									
Employment and related activities	57.0	75.2	62.2	21.1	34.4	29.8	38.4	54.1	45.7
Production of goods for own final use	3.0	5.6	5.4	14.8	17.8	16.1	9.1	11.9	10.8
Unpaid domestic services for household members	20.5	24.3	23.6	78.9	90.3	82.0	50.7	58.3	53.3
Unpaid caregiving services for household members	7.9	14.0	12.2	37.2	27.3	22.8	23.1	20.8	17.5
Unpaid volunteer, trainee and other unpaid work	1.4	1.7	1.6	2.2	2.9	2.7	1.8	2.3	2.2
Learning	28.7	10.9	18.1	28.7	11.1	17.1	28.7	11.0	17.6
Socializing and communication, community participation and religious practice	73.2	71.1	69.5	70.5	71.3	71.0	71.8	71.2	70.3
Culture, leisure, mass-media and sports practices	90.0	90.3	91.5	90.5	91.3	91.8	90.3	90.9	91.7
Self-care and maintenance	100.0	100.0	100.0	100.0	100.0	100.0	100.0	100.0	100.0
estimated persons (00)	73,914	2,00,567	2,72,513	78,966	2,13,709	2,81,394	1,52,933	4,14,409	5,54,070
sample persons	3,033	8,309	11,330	3,213	8,819	11,673	6,248	17,134	23,011

Note: Estimated number of persons given in this table is design based estimates and may be used as control totals for combining and arriving at rates and ratios. These figures are not intended for providing estimates of the current population.

Statement 3.1: Percentage of persons participating in a day in activities of major divisions of TUS activity classification as major activity (considering only the major activity of the time slots)

Telangana

major divisions of TUS activity classification	male			female			person		
	15-29 years	15-59 years	6 years and above	15-29 years	15-59 years	6 years and above	15-29 years	15-59 years	6 years and above
(1)	(2)	(3)	(4)	(5)	(6)	(7)	(8)	(9)	(10)
rural									
Employment and related activities	63.5	81.6	69.8	33.3	56.9	48.0	48.7	69.1	58.9
Production of goods for own final use	6.4	8.0	7.2	6.5	6.0	5.6	6.4	7.0	6.4
Unpaid domestic services for household members	20.5	22.3	21.3	87.3	93.5	84.8	53.1	58.5	53.1
Unpaid caregiving services for household members	11.9	14.5	12.2	43.8	26.3	22.4	27.5	20.5	17.3
Unpaid volunteer, trainee and other unpaid work	0.9	0.9	0.8	0.6	1.2	1.0	0.8	1.0	0.9
Learning	27.0	10.5	17.4	21.7	7.7	14.1	24.4	9.1	15.8
Socializing and communication, community participation and religious practice	73.2	72.4	69.4	60.6	63.7	63.7	67.1	68.0	66.6
Culture, leisure, mass-media and sports practices	89.7	87.4	87.3	81.0	79.2	79.9	85.4	83.3	83.6
Self-care and maintenance	100.0	100.0	100.0	100.0	100.0	100.0	100.0	100.0	100.0
estimated persons (00)	22,449	58,619	75,660	21,369	60,349	75,951	43,845	1,18,996	1,51,639
sample persons	732	1,921	2,502	684	1,950	2,451	1,417	3,872	4,954
urban									
Employment and related activities	56.2	75.4	60.3	20.2	30.5	25.3	38.7	53.5	43.6
Production of goods for own final use	1.9	2.3	2.0	1.9	3.1	2.7	1.9	2.7	2.4
Unpaid domestic services for household members	22.7	22.3	20.3	81.7	89.3	78.9	51.4	55.1	48.3
Unpaid caregiving services for household members	9.7	18.4	15.1	41.9	34.0	29.0	25.3	26.0	21.7
Unpaid volunteer, trainee and other unpaid work	0.8	0.9	1.1	0.9	1.4	1.5	0.9	1.1	1.3
Learning	33.5	14.7	23.3	25.4	10.9	18.1	29.6	12.8	20.8
Socializing and communication, community participation and religious practice	73.7	70.7	66.7	65.8	68.3	66.3	69.9	69.6	66.5
Culture, leisure, mass-media and sports practices	68.4	74.8	79.1	81.3	83.1	84.8	74.6	78.8	81.8
Self-care and maintenance	100.0	100.0	100.0	100.0	100.0	100.0	100.0	100.0	100.0
estimated persons (00)	19,187	45,632	59,347	18,135	43,593	54,490	37,366	89,284	1,13,896
sample persons	699	1,800	2,345	741	1,807	2,270	1,442	3,610	4,618
rural+urban									
Employment and related activities	60.1	78.9	65.6	27.3	45.8	38.5	44.1	62.4	52.3
Production of goods for own final use	4.3	5.5	4.9	4.4	4.8	4.4	4.4	5.1	4.7
Unpaid domestic services for household members	21.5	22.3	20.8	84.7	91.8	82.3	52.3	57.0	51.1
Unpaid caregiving services for household members	10.9	16.2	13.5	43.0	29.5	25.2	26.5	22.9	19.2
Unpaid volunteer, trainee and other unpaid work	0.9	0.9	0.9	0.8	1.2	1.2	0.8	1.1	1.1
Learning	30.0	12.3	20.0	23.4	9.0	15.8	26.8	10.7	17.9
Socializing and communication, community participation and religious practice	73.4	71.7	68.2	63.0	65.7	64.8	68.4	68.7	66.5
Culture, leisure, mass-media and sports practices	79.9	81.9	83.7	81.2	80.9	82.0	80.5	81.4	82.8
Self-care and maintenance	100.0	100.0	100.0	100.0	100.0	100.0	100.0	100.0	100.0
estimated persons (00)	41,636	1,04,251	1,35,008	39,504	1,03,942	1,30,441	81,212	2,08,280	2,65,535
sample persons	1,431	3,721	4,847	1,425	3,757	4,721	2,859	7,482	9,572

Note: Estimated number of persons given in this table is design based estimates and may be used as control totals for combining and arriving at rates and ratios. These figures are not intended for providing estimates of the current population.

Statement 3.1: Percentage of persons participating in a day in activities of major divisions of TUS activity classification as major activity (considering only the major activity of the time slots)

Tripura

major divisions of TUS activity classification	male			female			person		
	15-29 years	15-59 years	6 years and above	15-29 years	15-59 years	6 years and above	15-29 years	15-59 years	6 years and above
(1)	(2)	(3)	(4)	(5)	(6)	(7)	(8)	(9)	(10)
rural									
Employment and related activities	49.7	76.7	64.7	12.1	18.1	15.7	29.5	47.3	40.7
Production of goods for own final use	9.9	15.5	14.7	22.4	27.4	24.2	16.6	21.5	19.4
Unpaid domestic services for household members	25.0	47.2	41.8	82.7	92.3	83.0	55.9	69.8	62.0
Unpaid caregiving services for household members	7.0	13.3	11.9	41.2	31.3	26.3	25.3	22.3	19.0
Unpaid volunteer, trainee and other unpaid work	1.8	1.7	1.5	1.7	1.5	1.4	1.8	1.6	1.4
Learning	32.9	11.7	21.7	25.7	10.4	19.0	29.0	11.0	20.4
Socializing and communication, community participation and religious practice	77.0	73.1	68.8	72.5	77.8	75.6	74.6	75.4	72.1
Culture, leisure, mass-media and sports practices	80.1	73.9	76.8	72.3	70.7	72.2	75.9	72.3	74.5
Self-care and maintenance	100.0	100.0	100.0	100.0	100.0	100.0	100.0	100.0	100.0
estimated persons (00)	2,951	8,445	11,291	3,404	8,513	10,840	6,355	16,958	22,131
sample persons	687	1,900	2,540	777	1,923	2,456	1,464	3,823	4,996
urban									
Employment and related activities	50.0	77.3	63.0	10.7	18.9	15.3	28.8	47.0	38.6
Production of goods for own final use	2.2	4.7	4.3	5.5	8.3	7.6	4.0	6.5	6.0
Unpaid domestic services for household members	23.8	42.9	40.0	73.3	88.9	79.1	50.6	66.8	59.9
Unpaid caregiving services for household members	6.1	13.4	11.5	36.7	30.4	25.0	22.6	22.2	18.4
Unpaid volunteer, trainee and other unpaid work	4.5	6.7	5.8	1.9	2.4	1.9	3.1	4.4	3.8
Learning	43.3	14.5	21.3	40.1	14.2	21.1	41.6	14.4	21.2
Socializing and communication, community participation and religious practice	65.3	64.1	61.5	66.1	78.3	76.6	65.7	71.5	69.2
Culture, leisure, mass-media and sports practices	89.0	86.1	88.3	86.0	88.3	89.5	87.4	87.2	88.9
Self-care and maintenance	100.0	100.0	100.0	100.0	100.0	100.0	100.0	100.0	100.0
estimated persons (00)	704	2,264	3,022	827	2,443	3,163	1,531	4,706	6,184
sample persons	354	1,142	1,528	420	1,235	1,605	774	2,377	3,133
rural+urban									
Employment and related activities	49.8	76.8	64.4	11.8	18.3	15.6	29.4	47.2	40.3
Production of goods for own final use	8.4	13.2	12.5	19.1	23.2	20.5	14.1	18.3	16.4
Unpaid domestic services for household members	24.8	46.3	41.4	80.9	91.5	82.1	54.9	69.2	61.5
Unpaid caregiving services for household members	6.8	13.4	11.8	40.3	31.1	26.0	24.8	22.3	18.8
Unpaid volunteer, trainee and other unpaid work	2.4	2.8	2.4	1.8	1.7	1.5	2.0	2.2	2.0
Learning	34.9	12.3	21.6	28.5	11.2	19.5	31.5	11.7	20.6
Socializing and communication, community participation and religious practice	74.7	71.2	67.2	71.2	77.9	75.8	72.9	74.6	71.5
Culture, leisure, mass-media and sports practices	81.8	76.5	79.2	75.0	74.6	76.1	78.1	75.6	77.7
Self-care and maintenance	100.0	100.0	100.0	100.0	100.0	100.0	100.0	100.0	100.0
estimated persons (00)	3,655	10,709	14,313	4,231	10,956	14,003	7,886	21,665	28,315
sample persons	1,041	3,042	4,068	1,197	3,158	4,061	2,238	6,200	8,129

Note: Estimated number of persons given in this table is design based estimates and may be used as control totals for combining and arriving at rates and ratios. These figures are not intended for providing estimates of the current population.

Statement 3.1: Percentage of persons participating in a day in activities of major divisions of TUS activity classification as major activity (considering only the major activity of the time slots)

Uttarakhand

major divisions of TUS activity classification	male			female			person		
	15-29 years	15-59 years	6 years and above	15-29 years	15-59 years	6 years and above	15-29 years	15-59 years	6 years and above
(1)	(2)	(3)	(4)	(5)	(6)	(7)	(8)	(9)	(10)
rural									
Employment and related activities	44.9	62.2	45.8	6.4	9.6	8.0	25.2	35.0	27.0
Production of goods for own final use	17.0	20.2	20.8	25.9	38.8	37.5	21.5	29.8	29.1
Unpaid domestic services for household members	29.1	33.3	30.0	87.2	92.9	83.6	58.8	64.0	56.6
Unpaid caregiving services for household members	12.1	20.2	17.8	43.1	31.6	27.1	28.0	26.0	22.4
Unpaid volunteer, trainee and other unpaid work	3.8	2.5	2.3	0.6	0.8	1.1	2.2	1.7	1.7
Learning	36.6	15.0	25.0	32.1	12.9	19.2	34.3	13.9	22.1
Socializing and communication, community participation and religious practice	66.8	61.1	58.3	52.5	59.2	60.3	59.5	60.1	59.3
Culture, leisure, mass-media and sports practices	88.0	88.1	91.0	87.3	88.8	90.6	87.6	88.5	90.8
Self-care and maintenance	100.0	100.0	100.0	100.0	100.0	100.0	100.0	100.0	100.0
estimated persons (00)	10,882	26,778	39,223	11,382	28,494	38,829	22,264	55,293	78,112
sample persons	338	772	1,201	402	1,000	1,401	740	1,773	2,605
urban									
Employment and related activities	57.7	72.9	58.4	10.6	13.1	11.0	37.9	45.8	37.2
Production of goods for own final use	0.8	1.4	1.7	1.6	3.0	2.7	1.1	2.1	2.2
Unpaid domestic services for household members	33.2	30.2	27.3	82.8	91.0	80.8	54.0	57.8	51.2
Unpaid caregiving services for household members	8.8	15.3	13.0	34.7	29.8	24.8	19.7	21.9	18.3
Unpaid volunteer, trainee and other unpaid work	7.4	4.6	4.1	2.3	1.8	1.5	5.3	3.4	2.9
Learning	39.3	20.3	28.8	30.1	13.7	21.8	35.4	17.3	25.7
Socializing and communication, community participation and religious practice	58.5	57.9	57.3	70.5	75.6	72.1	63.6	66.0	63.9
Culture, leisure, mass-media and sports practices	83.8	85.0	88.0	94.2	94.2	95.3	88.2	89.2	91.2
Self-care and maintenance	100.0	100.0	100.0	100.0	100.0	100.0	100.0	100.0	100.0
estimated persons (00)	4,131	8,325	10,948	3,003	6,929	8,811	7,133	15,254	19,759
sample persons	298	616	816	230	530	683	528	1,146	1,499
rural+urban									
Employment and related activities	48.4	64.7	48.5	7.3	10.3	8.5	28.3	37.3	29.0
Production of goods for own final use	12.6	15.8	16.6	20.8	31.8	31.1	16.6	23.8	23.7
Unpaid domestic services for household members	30.2	32.6	29.4	86.3	92.5	83.1	57.6	62.7	55.5
Unpaid caregiving services for household members	11.2	19.0	16.7	41.4	31.2	26.7	26.0	25.1	21.6
Unpaid volunteer, trainee and other unpaid work	4.8	3.0	2.7	0.9	1.0	1.2	2.9	2.0	2.0
Learning	37.3	16.3	25.8	31.6	13.1	19.7	34.6	14.7	22.8
Socializing and communication, community participation and religious practice	64.5	60.3	58.1	56.3	62.4	62.5	60.5	61.4	60.2
Culture, leisure, mass-media and sports practices	86.8	87.4	90.3	88.8	89.9	91.4	87.8	88.6	90.9
Self-care and maintenance	100.0	100.0	100.0	100.0	100.0	100.0	100.0	100.0	100.0
estimated persons (00)	15,013	35,103	50,171	14,385	35,423	47,640	29,397	70,546	97,871
sample persons	636	1,388	2,017	632	1,530	2,084	1,268	2,919	4,104

Note: Estimated number of persons given in this table is design based estimates and may be used as control totals for combining and arriving at rates and ratios. These figures are not intended for providing estimates of the current population.

Statement 3.1: Percentage of persons participating in a day in activities of major divisions of TUS activity classification as major activity (considering only the major activity of the time slots)

Uttar Pradesh

major divisions of TUS activity classification	male			female			person		
	15-29 years	15-59 years	6 years and above	15-29 years	15-59 years	6 years and above	15-29 years	15-59 years	6 years and above
(1)	(2)	(3)	(4)	(5)	(6)	(7)	(8)	(9)	(10)
rural									
Employment and related activities	48.7	60.3	46.6	7.7	10.9	9.6	27.7	35.0	28.3
Production of goods for own final use	21.4	31.5	27.2	15.4	25.5	22.3	18.3	28.4	24.8
Unpaid domestic services for household members	23.4	28.9	24.9	90.1	93.0	79.9	57.6	61.7	52.1
Unpaid caregiving services for household members	9.4	11.2	9.7	36.4	32.1	26.5	23.3	21.9	18.0
Unpaid volunteer, trainee and other unpaid work	2.2	2.5	2.2	0.8	0.8	0.9	1.5	1.7	1.5
Learning	32.3	15.2	27.7	21.8	10.3	21.1	26.9	12.7	24.5
Socializing and communication, community participation and religious practice	82.4	83.8	80.4	80.2	82.2	80.5	81.3	83.0	80.4
Culture, leisure, mass-media and sports practices	81.5	78.0	82.0	80.3	78.0	80.5	80.9	78.0	81.3
Self-care and maintenance	100.0	100.0	100.0	100.0	100.0	100.0	100.0	100.0	100.0
estimated persons (00)	1,74,984	3,81,010	5,57,196	1,84,749	3,99,153	5,43,705	3,59,878	7,80,348	11,01,209
sample persons	6,231	13,642	19,993	6,603	14,424	19,649	12,840	28,074	39,654
urban									
Employment and related activities	53.1	69.8	56.4	8.2	11.2	9.5	31.4	41.4	33.7
Production of goods for own final use	3.3	4.6	4.2	2.2	3.3	2.9	2.8	4.0	3.6
Unpaid domestic services for household members	18.6	19.5	17.3	80.3	87.8	75.1	48.4	52.6	45.2
Unpaid caregiving services for household members	9.8	13.8	12.3	30.3	30.2	26.0	19.7	21.7	18.9
Unpaid volunteer, trainee and other unpaid work	0.8	0.9	1.0	0.5	0.6	0.6	0.7	0.8	0.8
Learning	35.9	17.7	26.9	31.8	15.3	24.0	33.9	16.5	25.5
Socializing and communication, community participation and religious practice	75.6	77.0	74.2	76.9	80.2	77.5	76.3	78.5	75.8
Culture, leisure, mass-media and sports practices	84.5	84.1	86.9	90.9	90.1	91.1	87.6	87.0	88.9
Self-care and maintenance	100.0	100.0	100.0	100.0	100.0	100.0	100.0	100.0	100.0
estimated persons (00)	54,862	1,18,428	1,58,022	51,380	1,11,602	1,47,587	1,06,264	2,30,120	3,05,715
sample persons	3,486	7,600	10,212	3,258	7,218	9,517	6,745	14,823	19,735
rural+urban									
Employment and related activities	49.7	62.5	48.8	7.8	11.0	9.6	28.5	36.5	29.5
Production of goods for own final use	17.1	25.1	22.1	12.5	20.6	18.1	14.8	22.9	20.2
Unpaid domestic services for household members	22.2	26.7	23.2	88.0	91.9	78.9	55.5	59.7	50.6
Unpaid caregiving services for household members	9.5	11.8	10.2	35.1	31.7	26.4	22.5	21.9	18.2
Unpaid volunteer, trainee and other unpaid work	1.9	2.2	1.9	0.7	0.8	0.8	1.3	1.5	1.4
Learning	33.1	15.8	27.6	24.0	11.4	21.8	28.5	13.6	24.7
Socializing and communication, community participation and religious practice	80.8	82.2	79.0	79.5	81.8	79.9	80.1	82.0	79.4
Culture, leisure, mass-media and sports practices	82.2	79.5	83.1	82.6	80.6	82.7	82.4	80.1	82.9
Self-care and maintenance	100.0	100.0	100.0	100.0	100.0	100.0	100.0	100.0	100.0
estimated persons (00)	2,29,846	4,99,439	7,15,218	2,36,129	5,10,755	6,91,292	4,66,142	10,10,468	14,06,924
sample persons	9,717	21,242	30,205	9,861	21,642	29,166	19,585	42,897	59,389

Note: Estimated number of persons given in this table is design based estimates and may be used as control totals for combining and arriving at rates and ratios. These figures are not intended for providing estimates of the current population.

Statement 3.1: Percentage of persons participating in a day in activities of major divisions of TUS activity classification as major activity (considering only the major activity of the time slots)

West Bengal

major divisions of TUS activity classification	male			female			person		
	15-29 years	15-59 years	6 years and above	15-29 years	15-59 years	6 years and above	15-29 years	15-59 years	6 years and above
(1)	(2)	(3)	(4)	(5)	(6)	(7)	(8)	(9)	(10)
rural									
Employment and related activities	59.2	76.9	64.3	13.5	18.8	16.1	35.8	47.5	40.6
Production of goods for own final use	5.9	10.5	10.3	15.4	18.9	17.0	10.8	14.7	13.6
Unpaid domestic services for household members	23.2	33.1	30.2	83.1	92.1	81.7	53.9	63.0	55.6
Unpaid caregiving services for household members	9.0	10.8	9.0	43.1	27.3	22.7	26.5	19.2	15.7
Unpaid volunteer, trainee and other unpaid work	1.9	2.4	2.1	1.3	1.0	1.0	1.6	1.7	1.6
Learning	28.6	11.5	22.2	22.8	9.4	18.7	25.7	10.5	20.5
Socializing and communication, community participation and religious practice	67.2	67.5	64.3	65.3	71.4	68.9	66.2	69.5	66.6
Culture, leisure, mass-media and sports practices	76.2	71.2	74.7	64.7	64.7	67.4	70.3	68.0	71.1
Self-care and maintenance	100.0	100.0	100.0	100.0	100.0	100.0	100.0	100.0	100.0
estimated persons (00)	75,093	1,90,075	2,58,662	78,853	1,95,099	2,50,572	1,53,946	3,85,200	5,09,288
sample persons	2,590	6,562	8,856	2,723	6,688	8,561	5,313	13,251	17,419
urban									
Employment and related activities	51.8	75.3	61.8	17.5	18.6	15.8	35.2	47.3	39.2
Production of goods for own final use	0.7	1.3	1.3	3.8	3.6	3.3	2.2	2.4	2.3
Unpaid domestic services for household members	19.7	32.3	31.8	71.6	87.6	78.2	44.8	59.7	54.5
Unpaid caregiving services for household members	3.8	9.0	8.1	29.5	24.7	20.6	16.2	16.7	14.2
Unpaid volunteer, trainee and other unpaid work	2.6	3.8	3.8	1.3	1.8	1.7	2.0	2.8	2.7
Learning	39.4	14.6	20.5	35.0	12.9	19.6	37.3	13.8	20.1
Socializing and communication, community participation and religious practice	54.8	52.2	52.3	57.6	67.7	65.9	56.2	59.8	59.0
Culture, leisure, mass-media and sports practices	78.6	76.6	80.1	78.0	80.6	82.2	78.3	78.5	81.1
Self-care and maintenance	100.0	100.0	100.0	100.0	100.0	100.0	100.0	100.0	100.0
estimated persons (00)	28,140	80,090	1,06,978	26,479	78,157	1,02,838	54,620	1,58,299	2,09,899
sample persons	1,596	4,593	6,182	1,523	4,562	6,015	3,119	9,158	12,202
rural+urban									
Employment and related activities	57.2	76.4	63.6	14.5	18.7	16.0	35.6	47.4	40.2
Production of goods for own final use	4.5	7.7	7.6	12.5	14.5	13.0	8.5	11.1	10.3
Unpaid domestic services for household members	22.2	32.9	30.7	80.2	90.9	80.7	51.5	62.0	55.3
Unpaid caregiving services for household members	7.6	10.2	8.7	39.7	26.6	22.1	23.8	18.5	15.3
Unpaid volunteer, trainee and other unpaid work	2.1	2.8	2.6	1.3	1.2	1.2	1.7	2.0	1.9
Learning	31.6	12.4	21.7	25.9	10.4	19.0	28.7	11.4	20.4
Socializing and communication, community participation and religious practice	63.8	63.0	60.8	63.3	70.3	68.0	63.6	66.7	64.4
Culture, leisure, mass-media and sports practices	76.8	72.8	76.3	68.1	69.3	71.7	72.4	71.0	74.1
Self-care and maintenance	100.0	100.0	100.0	100.0	100.0	100.0	100.0	100.0	100.0
estimated persons (00)	1,03,234	2,70,165	3,65,640	1,05,332	2,73,256	3,53,410	2,08,566	5,43,499	7,19,188
sample persons	4,186	11,155	15,038	4,246	11,250	14,576	8,432	22,409	29,621

Note: Estimated number of persons given in this table is design based estimates and may be used as control totals for combining and arriving at rates and ratios. These figures are not intended for providing estimates of the current population.

Statement 3.1: Percentage of persons participating in a day in activities of major divisions of TUS activity classification as major activity (considering only the major activity of the time slots)

A & N Islands

major divisions of TUS activity classification	male			female			person		
	15-29 years	15-59 years	6 years and above	15-29 years	15-59 years	6 years and above	15-29 years	15-59 years	6 years and above
(1)	(2)	(3)	(4)	(5)	(6)	(7)	(8)	(9)	(10)
rural									
Employment and related activities	50.4	82.8	66.1	25.9	36.4	26.1	34.8	57.3	44.2
Production of goods for own final use	19.7	13.1	13.6	3.1	7.6	8.7	9.1	10.1	10.9
Unpaid domestic services for household members	7.3	25.1	24.2	81.5	89.0	72.7	54.5	60.1	50.8
Unpaid caregiving services for household members	9.9	11.2	9.1	23.9	21.9	19.5	18.8	17.1	14.8
Unpaid volunteer, trainee and other unpaid work		4.5	3.4					2.0	1.6
Learning	29.1	7.0	20.7	28.8	9.8	24.5	28.9	8.5	22.8
Socializing and communication, community participation and religious practice	40.9	46.1	47.3	44.4	40.7	41.5	43.1	43.2	44.1
Culture, leisure, mass-media and sports practices	96.5	81.5	83.8	85.0	84.6	84.6	89.2	83.2	84.2
Self-care and maintenance	100.0	100.0	100.0	100.0	100.0	100.0	100.0	100.0	100.0
estimated persons (00)	156	666	934	274	807	1,129	431	1,472	2,063
sample persons	51	179	260	62	184	260	113	363	520
urban									
Employment and related activities	51.5	76.9	65.5	26.2	34.3	29.1	41.7	58.0	49.1
Production of goods for own final use	4.3	5.2	4.4		6.4	5.4	2.6	5.8	4.8
Unpaid domestic services for household members	18.9	31.2	29.6	75.7	91.4	80.7	40.9	57.9	52.5
Unpaid caregiving services for household members	3.1	14.4	14.7	34.8	28.1	23.2	15.4	20.5	18.5
Unpaid volunteer, trainee and other unpaid work	2.0	1.8	1.5	2.5	1.6	1.3	2.2	1.7	1.4
Learning	41.0	17.8	27.0	53.1	18.4	26.1	45.7	18.1	26.6
Socializing and communication, community participation and religious practice	32.9	35.6	36.5	21.0	42.0	40.8	28.3	38.4	38.4
Culture, leisure, mass-media and sports practices	90.5	88.0	88.2	85.6	89.6	90.8	88.6	88.7	89.4
Self-care and maintenance	100.0	100.0	100.0	100.0	100.0	100.0	100.0	100.0	100.0
estimated persons (00)	243	613	746	153	487	607	396	1,099	1,354
sample persons	91	221	278	56	185	237	147	406	515
rural+urban									
Employment and related activities	51.1	80.0	65.8	26.0	35.6	27.1	38.1	57.6	46.1
Production of goods for own final use	10.3	9.3	9.5	2.0	7.2	7.5	6.0	8.2	8.5
Unpaid domestic services for household members	14.3	28.0	26.6	79.4	89.9	75.5	48.0	59.2	51.5
Unpaid caregiving services for household members	5.8	12.7	11.6	27.8	24.3	20.8	17.2	18.5	16.3
Unpaid volunteer, trainee and other unpaid work	1.2	3.2	2.6	0.9	0.6	0.5	1.1	1.9	1.5
Learning	36.3	12.2	23.5	37.5	13.0	25.1	36.9	12.6	24.3
Socializing and communication, community participation and religious practice	36.1	41.1	42.5	36.0	41.2	41.2	36.0	41.2	41.8
Culture, leisure, mass-media and sports practices	92.8	84.6	85.8	85.2	86.5	86.8	88.9	85.5	86.3
Self-care and maintenance	100.0	100.0	100.0	100.0	100.0	100.0	100.0	100.0	100.0
estimated persons (00)	399	1,278	1,680	428	1,294	1,737	827	2,572	3,417
sample persons	142	400	538	118	369	497	260	769	1,035

Note: Estimated number of persons given in this table is design based estimates and may be used as control totals for combining and arriving at rates and ratios. These figures are not intended for providing estimates of the current population.

Statement 3.1: Percentage of persons participating in a day in activities of major divisions of TUS activity classification as major activity (considering only the major activity of the time slots)

Chandigarh

major divisions of TUS activity classification	male			female			person		
	15-29 years	15-59 years	6 years and above	15-29 years	15-59 years	6 years and above	15-29 years	15-59 years	6 years and above
(1)	(2)	(3)	(4)	(5)	(6)	(7)	(8)	(9)	(10)
rural									
Employment and related activities	75.1	81.6	74.2	14.1	18.7	16.3	56.0	58.7	52.2
Unpaid domestic services for household members	33.3	29.6	26.0	95.7	96.0	80.8	52.8	53.8	46.9
Unpaid caregiving services for household members	18.8	16.2	14.9	76.7	42.5	39.2	36.9	25.8	24.1
Unpaid volunteer, trainee and other unpaid work	2.0	1.2	1.0				1.3	0.7	0.6
Learning	22.1	13.2	19.8	14.9	7.1	18.5	19.8	11.0	19.3
Socializing and communication, community participation and religious practice	53.1	55.7	53.4	69.6	70.9	66.1	58.3	61.2	58.2
Culture, leisure, mass-media and sports practices	90.5	90.2	91.7	95.7	98.0	98.4	92.2	93.0	94.3
Self-care and maintenance	100.0	100.0	100.0	100.0	100.0	100.0	100.0	100.0	100.0
estimated persons (00)	88.0	147.0	175.0	40.0	85.0	107.0	129.0	232.0	282.0
sample persons	45	76	91	21	45	57	66	121	148
Production of goods for own final use					3	2		1	1
urban									
Employment and related activities	71.3	77.8	65.9	20.3	21.9	18.5	49.7	52.3	45.0
Production of goods for own final use	1.3	1.3	1.1		1.6	1.4	0.8	1.5	1.2
Unpaid domestic services for household members	17.5	19.3	17.9	81.5	86.1	77.8	44.6	49.8	44.3
Unpaid caregiving services for household members	13.8	15.7	18.4	36.9	32.1	30.0	23.5	23.2	23.5
Unpaid volunteer, trainee and other unpaid work	2.5	2.7	2.6	0.3	1.1	1.1	1.6	2.0	1.9
Learning	15.3	8.4	19.2	28.9	13.0	19.3	21.1	10.5	19.3
Socializing and communication, community participation and religious practice	56.0	54.1	50.9	51.1	61.2	60.1	53.9	57.3	54.9
Culture, leisure, mass-media and sports practices	80.6	82.8	85.3	94.4	95.8	96.4	86.4	88.7	90.2
Self-care and maintenance	100.0	100.0	100.0	100.0	100.0	100.0	100.0	100.0	100.0
estimated persons (00)	1,741	3,427	4,311	1,280	2,873	3,397	3,021	6,300	7,708
sample persons	115	229	286	86	191	230	201	420	516
rural+urban									
Employment and related activities	71.5	77.9	66.3	20.1	21.8	18.5	50.0	52.5	45.3
Production of goods for own final use	1.3	1.3	1.0		1.7	1.4	0.7	1.5	1.2
Unpaid domestic services for household members	18.2	19.7	18.3	81.9	86.4	77.9	44.9	49.9	44.4
Unpaid caregiving services for household members	14.0	15.7	18.2	38.1	32.4	30.3	24.1	23.3	23.5
Unpaid volunteer, trainee and other unpaid work	2.5	2.6	2.6	0.3	1.1	1.0	1.6	1.9	1.9
Learning	15.6	8.6	19.2	28.5	12.9	19.3	21.0	10.5	19.3
Socializing and communication, community participation and religious practice	55.8	54.2	51.0	51.7	61.4	60.3	54.1	57.5	55.0
Culture, leisure, mass-media and sports practices	81.1	83.1	85.5	94.4	95.8	96.5	86.7	88.9	90.3
Self-care and maintenance	100.0	100.0	100.0	100.0	100.0	100.0	100.0	100.0	100.0
estimated persons (00)	1,830	3,574	4,485	1,320	2,958	3,504	3,150	6,532	7,990
sample persons	160	305	377	107	236	287	267	541	664

Note: Estimated number of persons given in this table is design based estimates and may be used as control totals for combining and arriving at rates and ratios. These figures are not intended for providing estimates of the current population.

Statement 3.1: Percentage of persons participating in a day in activities of major divisions of TUS activity classification as major activity (considering only the major activity of the time slots)

Dadra & Nagar Haveli

major divisions of TUS activity classification	male			female			person		
	15-29 years	15-59 years	6 years and above	15-29 years	15-59 years	6 years and above	15-29 years	15-59 years	6 years and above
(1)	(2)	(3)	(4)	(5)	(6)	(7)	(8)	(9)	(10)
rural									
Employment and related activities	67.2	70.2	55.9	30.2	31.7	26.0	49.1	52.0	41.8
Production of goods for own final use	11.5	21.7	18.1	32.0	40.9	33.8	21.5	30.8	25.5
Unpaid domestic services for household members	23.6	22.1	22.9	94.1	95.8	82.4	58.1	56.9	51.0
Unpaid caregiving services for household members	6.3	12.9	10.1	31.2	26.8	22.4	18.5	19.4	15.9
Unpaid volunteer, trainee and other unpaid work	9.2	5.5	4.2	10.1	10.5	10.3	9.6	7.8	7.1
Learning	10.7	5.8	23.4	11.8	6.0	21.2	11.2	5.9	22.3
Socializing and communication, community participation and religious practice	60.8	65.7	62.7	60.9	59.8	63.1	60.8	62.9	62.9
Culture, leisure, mass-media and sports practices	84.0	81.2	83.1	81.2	80.7	81.9	82.6	81.0	82.6
Self-care and maintenance	100.0	100.0	100.0	100.0	100.0	100.0	100.0	100.0	100.0
estimated persons (00)	298	626	825	285	561	739	584	1,187	1,564
sample persons	79	166	214	79	153	203	158	319	417
urban									
Employment and related activities	81.2	87.3	79.1	16.9	24.6	20.6	65.0	68.2	60.5
Production of goods for own final use	7.6	7.6	7.7	35.6	29.3	24.4	14.6	14.2	13.0
Unpaid domestic services for household members	57.4	49.4	44.8	96.5	97.3	83.2	67.3	63.9	57.0
Unpaid caregiving services for household members	6.4	11.1	9.9	56.2	45.4	41.1	19.0	21.5	19.8
Unpaid volunteer, trainee and other unpaid work	0.9	1.0	0.9	2.5	4.6	3.8	1.3	2.1	1.8
Learning	8.4	5.0	13.6	7.0	3.3	15.8	8.0	4.5	14.3
Socializing and communication, community participation and religious practice	48.1	47.5	47.1	63.8	75.5	65.5	52.0	56.0	52.9
Culture, leisure, mass-media and sports practices	74.3	73.5	75.3	87.6	93.0	91.0	77.6	79.4	80.3
Self-care and maintenance	100.0	100.0	100.0	100.0	100.0	100.0	100.0	100.0	100.0
estimated persons (00)	640	1,063	1,196	216	464	556	856	1,527	1,752
sample persons	102	166	187	33	71	84	135	237	271
rural+urban									
Employment and related activities	76.7	80.9	69.6	24.5	28.5	23.6	58.5	61.1	51.7
Production of goods for own final use	8.8	12.8	11.9	33.5	35.6	29.8	17.4	21.5	18.9
Unpaid domestic services for household members	46.6	39.2	35.8	95.1	96.4	82.7	63.5	60.8	54.2
Unpaid caregiving services for household members	6.4	11.8	10.0	42.0	35.2	30.4	18.8	20.6	18.0
Unpaid volunteer, trainee and other unpaid work	3.5	2.7	2.2	6.8	7.8	7.5	4.6	4.6	4.3
Learning	9.1	5.3	17.6	9.8	4.8	18.9	9.3	5.1	18.1
Socializing and communication, community participation and religious practice	52.1	54.2	53.5	62.2	66.9	64.1	55.6	59.0	57.6
Culture, leisure, mass-media and sports practices	77.4	76.4	78.5	84.0	86.3	85.8	79.7	80.1	81.3
Self-care and maintenance	100.0	100.0	100.0	100.0	100.0	100.0	100.0	100.0	100.0
estimated persons (00)	938	1,689	2,021	502	1,025	1,295	1,440	2,714	3,316
sample persons	181	332	401	112	224	287	293	556	688

Note: Estimated number of persons given in this table is design based estimates and may be used as control totals for combining and arriving at rates and ratios. These figures are not intended for providing estimates of the current population.

Statement 3.1: Percentage of persons participating in a day in activities of major divisions of TUS activity classification as major activity (considering only the major activity of the time slots)

Daman & Diu

major divisions of TUS activity classification	male			female			person		
	15-29 years	15-59 years	6 years and above	15-29 years	15-59 years	6 years and above	15-29 years	15-59 years	6 years and above
(1)	(2)	(3)	(4)	(5)	(6)	(7)	(8)	(9)	(10)
rural									
Employment and related activities	38.8	58.6	51.3	4.3	14.4	15.9	23.0	38.0	34.5
Production of goods for own final use		2.3	1.8	2.1	0.9	0.7	1.0	1.7	1.3
Unpaid domestic services for household members	13.9	20.9	16.9	87.2	94.5	85.2	47.3	55.2	49.4
Unpaid caregiving services for household members	13.7	18.7	19.0	43.6	32.4	29.8	27.3	25.1	24.2
Unpaid volunteer, trainee and other unpaid work	8.1	3.6	3.7	6.9	2.9	2.2	7.5	3.3	3.0
Learning	27.3	12.1	23.2	25.9	11.1	19.0	26.6	11.6	21.2
Socializing and communication, community participation and religious practice	70.5	73.1	69.3	64.5	72.2	70.8	67.8	72.7	70.0
Culture, leisure, mass-media and sports practices	91.3	86.5	87.4	84.1	80.1	84.7	88.0	83.5	86.1
Self-care and maintenance	100.0	100.0	100.0	100.0	100.0	100.0	100.0	100.0	100.0
estimated persons (00)	76	172	224	64	150	203	140	321	427
sample persons	75	164	210	67	149	202	142	313	412
urban									
Employment and related activities	74.9	83.9	70.6	25.9	23.6	19.5	57.4	61.2	51.5
Production of goods for own final use	5.2	4.4	3.5				3.4	2.7	2.2
Unpaid domestic services for household members	46.5	42.9	34.6	96.6	98.4	89.7	64.4	63.8	55.1
Unpaid caregiving services for household members	7.9	12.1	10.8	34.8	23.7	20.2	17.5	16.4	14.3
Unpaid volunteer, trainee and other unpaid work	1.1	0.5	0.4				0.7	0.3	0.3
Learning	17.8	8.9	13.4	16.2	7.4	11.7	17.3	8.3	12.8
Socializing and communication, community participation and religious practice	43.8	52.2	53.7	58.0	65.1	63.6	48.9	57.1	57.4
Culture, leisure, mass-media and sports practices	75.3	72.4	77.2	81.3	79.8	83.7	77.4	75.2	79.7
Self-care and maintenance	100.0	100.0	100.0	100.0	100.0	100.0	100.0	100.0	100.0
estimated persons (00)	510	1,027	1,300	285	622	771	795	1,649	2,071
sample persons	102	191	227	45	97	120	147	288	347
rural+urban									
Employment and related activities	70.2	80.3	67.7	21.9	21.8	18.7	52.2	57.4	48.6
Production of goods for own final use	4.6	4.1	3.2	0.4	0.2	0.1	3.0	2.6	2.0
Unpaid domestic services for household members	42.2	39.8	32.0	94.8	97.7	88.8	61.8	62.4	54.2
Unpaid caregiving services for household members	8.6	13.0	12.0	36.4	25.4	22.2	19.0	17.9	16.0
Unpaid volunteer, trainee and other unpaid work	2.0	1.0	0.9	1.3	0.6	0.5	1.7	0.8	0.7
Learning	19.1	9.3	14.8	18.0	8.1	13.2	18.7	8.9	14.2
Socializing and communication, community participation and religious practice	47.3	55.2	56.0	59.2	66.5	65.1	51.7	59.6	59.5
Culture, leisure, mass-media and sports practices	77.4	74.4	78.7	81.8	79.9	83.9	79.0	76.5	80.8
Self-care and maintenance	100.0	100.0	100.0	100.0	100.0	100.0	100.0	100.0	100.0
estimated persons (00)	587	1,199	1,524	349	771	974	935	1,970	2,498
sample persons	177	355	437	112	246	322	289	601	759

Note: Estimated number of persons given in this table is design based estimates and may be used as control totals for combining and arriving at rates and ratios. These figures are not intended for providing estimates of the current population.

Statement 3.1: Percentage of persons participating in a day in activities of major divisions of TUS activity classification as major activity (considering only the major activity of the time slots)

Lakshadweep

major divisions of TUS activity classification	male			female			person		
	15-29 years	15-59 years	6 years and above	15-29 years	15-59 years	6 years and above	15-29 years	15-59 years	6 years and above
(1)	(2)	(3)	(4)	(5)	(6)	(7)	(8)	(9)	(10)
rural									
Employment and related activities	40.0	74.9	56.2	9.8	8.7	7.1	22.6	40.5	31.8
Production of goods for own final use		8.0	7.4	8.6	7.4	6.2	5.0	7.7	6.8
Unpaid domestic services for household members	30.2	38.0	35.8	87.7	94.4	82.7	63.4	67.3	59.1
Unpaid caregiving services for household members	11.7	13.6	13.2	42.5	35.5	28.3	29.5	24.9	20.7
Unpaid volunteer, trainee and other unpaid work	3.3	1.9	1.3	2.1	3.6	3.4	2.6	2.8	2.4
Learning	22.3	6.9	19.4	22.4	8.8	19.1	22.4	7.9	19.2
Socializing and communication, community participation and religious practice	93.4	96.9	84.7	93.4	94.7	86.3	93.4	95.8	85.5
Culture, leisure, mass-media and sports practices	96.1	93.6	94.8	92.2	92.0	93.4	93.9	92.8	94.1
Self-care and maintenance	100.0	100.0	100.0	100.0	100.0	100.0	100.0	100.0	100.0
estimated persons (00)	8	25	37	11	27	36	19	52	73
sample persons	31	99	144	41	104	139	72	203	283
urban									
Employment and related activities	39.5	62.4	49.3	8.1	11.9	10.1	22.2	35.3	29.0
Production of goods for own final use		3.6	7.4		4.0	4.9		3.8	6.1
Unpaid domestic services for household members	20.7	25.9	27.5	83.3	93.6	87.0	55.1	62.1	58.2
Unpaid caregiving services for household members	3.1	9.0	10.2	39.5	32.3	27.8	23.1	21.5	19.3
Unpaid volunteer, trainee and other unpaid work		2.9	2.8	2.5	1.7	1.3	1.4	2.2	2.0
Learning	5.7	1.8	7.4	25.0	8.4	10.7	16.3	5.3	9.1
Socializing and communication, community participation and religious practice	73.7	80.7	80.0	84.5	88.8	83.8	79.7	85.0	82.0
Culture, leisure, mass-media and sports practices	96.9	93.1	92.8	83.7	86.8	87.9	89.7	89.8	90.3
Self-care and maintenance	100.0	100.0	100.0	100.0	100.0	100.0	100.0	100.0	100.0
estimated persons (00)	26	83	112	32	95	120	58	178	233
sample persons	35	116	158	46	134	171	81	250	329
rural+urban									
Employment and related activities	39.6	65.3	51.0	8.5	11.2	9.4	22.3	36.5	29.7
Production of goods for own final use		4.7	7.4	2.2	4.7	5.2	1.2	4.7	6.3
Unpaid domestic services for household members	22.9	28.7	29.5	84.4	93.7	86.0	57.1	63.3	58.4
Unpaid caregiving services for household members	5.1	10.1	10.9	40.3	33.0	27.9	24.7	22.3	19.6
Unpaid volunteer, trainee and other unpaid work	0.8	2.7	2.5	2.4	2.1	1.8	1.7	2.4	2.1
Learning	9.6	3.0	10.3	24.4	8.5	12.7	17.8	5.9	11.5
Socializing and communication, community participation and religious practice	78.3	84.5	81.1	86.8	90.1	84.4	83.0	87.5	82.8
Culture, leisure, mass-media and sports practices	96.7	93.3	93.3	85.9	88.0	89.1	90.7	90.5	91.2
Self-care and maintenance	100.0	100.0	100.0	100.0	100.0	100.0	100.0	100.0	100.0
estimated persons (00)	34	108	149	43	122	157	76	230	306
sample persons	66	215	302	87	238	310	153	453	612

Note: Estimated number of persons given in this table is design based estimates and may be used as control totals for combining and arriving at rates and ratios. These figures are not intended for providing estimates of the current population.

Statement 3.1: Percentage of persons participating in a day in activities of major divisions of TUS activity classification as major activity (considering only the major activity of the time slots)

Puducherry

major divisions of TUS activity classification	male			female			person		
	15-29 years	15-59 years	6 years and above	15-29 years	15-59 years	6 years and above	15-29 years	15-59 years	6 years and above
(1)	(2)	(3)	(4)	(5)	(6)	(7)	(8)	(9)	(10)
rural									
Employment and related activities	44.6	69.9	59.4	22.3	26.7	23.0	33.8	48.3	40.9
Production of goods for own final use	6.6	7.2	8.6	5.9	6.7	7.5	6.3	6.9	8.0
Unpaid domestic services for household members	28.4	28.3	28.0	80.8	90.7	84.0	53.8	59.4	56.4
Unpaid caregiving services for household members	8.7	18.4	16.6	38.8	26.4	21.5	23.3	22.4	19.1
Unpaid volunteer, trainee and other unpaid work	4.5	2.8	3.3	1.3	0.9	1.3	3.0	1.9	2.3
Learning	36.4	16.1	19.8	26.8	10.8	15.1	31.7	13.4	17.4
Socializing and communication, community participation and religious practice	58.6	59.7	62.5	71.8	71.8	74.0	65.0	65.7	68.3
Culture, leisure, mass-media and sports practices	90.3	89.4	90.6	92.9	89.8	91.9	91.6	89.6	91.2
Self-care and maintenance	100.0	100.0	100.0	100.0	100.0	100.0	100.0	100.0	100.0
estimated persons (00)	534	1,254	1,596	503	1,245	1,652	1,037	2,499	3,248
sample persons	81	195	250	76	195	258	157	390	508
urban									
Employment and related activities	51.8	71.5	58.8	24.0	28.8	22.9	36.4	49.4	40.3
Production of goods for own final use	3.8	2.9	4.0	5.5	8.8	8.8	4.7	5.9	6.5
Unpaid domestic services for household members	17.5	21.9	22.1	69.3	85.0	79.4	46.2	54.6	51.6
Unpaid caregiving services for household members	8.7	17.1	15.5	34.4	31.3	26.3	22.9	24.4	21.1
Unpaid volunteer, trainee and other unpaid work	2.7	4.8	4.3	2.2	2.6	2.6	2.4	3.6	3.4
Learning	41.7	14.6	21.0	33.1	14.6	18.3	36.9	14.6	19.6
Socializing and communication, community participation and religious practice	57.8	51.4	50.6	50.7	55.0	54.1	53.9	53.3	52.4
Culture, leisure, mass-media and sports practices	89.9	89.5	91.0	90.9	92.3	92.5	90.5	90.9	91.8
Self-care and maintenance	100.0	100.0	100.0	100.0	100.0	100.0	100.0	100.0	100.0
estimated persons (00)	882	2,553	3,338	1,093	2,737	3,556	1,975	5,290	6,894
sample persons	102	300	409	124	321	420	226	621	829
rural+urban									
Employment and related activities	49.1	71.0	59.0	23.5	28.2	22.9	35.5	49.1	40.5
Production of goods for own final use	4.9	4.3	5.5	5.6	8.1	8.4	5.3	6.3	7.0
Unpaid domestic services for household members	21.6	24.1	24.0	72.9	86.8	80.8	48.8	56.1	53.2
Unpaid caregiving services for household members	8.7	17.5	15.9	35.8	29.7	24.7	23.1	23.8	20.4
Unpaid volunteer, trainee and other unpaid work	3.4	4.1	4.0	1.9	2.0	2.2	2.6	3.1	3.1
Learning	39.7	15.1	20.6	31.1	13.4	17.2	35.1	14.2	18.9
Socializing and communication, community participation and religious practice	58.1	54.2	54.4	57.3	60.2	60.4	57.7	57.3	57.5
Culture, leisure, mass-media and sports practices	90.1	89.5	90.9	91.6	91.5	92.3	90.8	90.5	91.6
Self-care and maintenance	100.0	100.0	100.0	100.0	100.0	100.0	100.0	100.0	100.0
estimated persons (00)	1,416	3,807	4,934	1,596	3,982	5,208	3,012	7,789	10,143
sample persons	183	495	659	200	516	678	383	1,011	1,337

Note: Estimated number of persons given in this table is design based estimates and may be used as control totals for combining and arriving at rates and ratios. These figures are not intended for providing estimates of the current population.

Statement 3.1: Percentage of persons participating in a day in activities of major divisions of TUS activity classification as major activity (considering only the major activity of the time slots)

all-India

major divisions of TUS activity classification	male			female			person		
	15-29 years	15-59 years	6 years and above	15-29 years	15-59 years	6 years and above	15-29 years	15-59 years	6 years and above
(1)	(2)	(3)	(4)	(5)	(6)	(7)	(8)	(9)	(10)
rural									
Employment and related activities	53.7	69.7	55.9	13.8	22.5	19.1	33.4	45.9	37.7
Production of goods for own final use	14.7	20.9	18.7	21.8	27.6	24.1	18.3	24.3	21.4
Unpaid domestic services for household members	23.5	29.2	25.9	88.0	93.2	81.5	56.3	61.4	53.3
Unpaid caregiving services for household members	11.7	15.1	12.9	40.9	32.2	26.8	26.5	23.7	19.8
Unpaid volunteer, trainee and other unpaid work	2.6	3.0	2.6	1.9	2.0	1.8	2.2	2.5	2.2
Learning	31.2	13.4	24.0	22.5	9.7	19.4	26.8	11.6	21.7
Socializing and communication, community participation and religious practice	76.3	77.9	74.9	73.2	75.9	74.4	74.7	76.9	74.6
Culture, leisure, mass-media and sports practices	83.5	80.6	83.3	77.1	76.1	78.6	80.3	78.3	81.0
Self-care and maintenance	100.0	100.0	100.0	100.0	100.0	100.0	100.0	100.0	100.0
estimated persons (00)	9,54,394	23,01,432	32,36,108	9,84,362	23,40,152	31,58,959	19,39,206	46,42,465	63,96,531
sample persons	40,329	98,292	1,37,730	41,726	99,939	1,34,319	82,077	1,98,273	2,72,117
urban									
Employment and related activities	53.6	73.0	59.7	15.1	19.9	16.6	35.1	47.1	38.8
Production of goods for own final use	2.2	3.2	3.2	6.8	8.8	7.8	4.4	5.9	5.4
Unpaid domestic services for household members	20.4	22.5	21.2	78.0	88.8	78.5	48.1	54.9	49.0
Unpaid caregiving services for household members	7.0	12.6	11.3	32.3	29.0	24.7	19.2	20.6	17.8
Unpaid volunteer, trainee and other unpaid work	2.1	2.5	2.4	2.2	2.1	2.1	2.2	2.3	2.2
Learning	36.5	15.9	23.2	31.9	13.5	20.6	34.3	14.7	22.0
Socializing and communication, community participation and religious practice	67.5	67.9	66.6	69.7	74.0	72.4	68.6	70.9	69.4
Culture, leisure, mass-media and sports practices	84.5	84.0	86.5	85.9	86.6	88.0	85.2	85.3	87.2
Self-care and maintenance	100.0	100.0	100.0	100.0	100.0	100.0	100.0	100.0	100.0
estimated persons (00)	4,43,905	10,79,216	14,27,810	4,11,364	10,29,297	13,47,739	8,55,534	21,09,135	27,76,419
sample persons	27,029	66,991	88,914	25,435	64,460	84,207	52,480	1,31,494	1,73,182
rural+urban									
Employment and related activities	53.7	70.7	57.1	14.1	21.7	18.3	33.9	46.3	38.0
Production of goods for own final use	10.7	15.3	14.0	17.3	21.8	19.2	14.0	18.6	16.5
Unpaid domestic services for household members	22.5	27.0	24.5	85.1	91.8	80.6	53.8	59.4	52.0
Unpaid caregiving services for household members	10.2	14.3	12.4	38.4	31.2	26.2	24.3	22.7	19.2
Unpaid volunteer, trainee and other unpaid work	2.5	2.8	2.5	2.0	2.0	1.9	2.2	2.4	2.2
Learning	32.9	14.2	23.8	25.3	10.9	19.7	29.1	12.5	21.8
Socializing and communication, community participation and religious practice	73.5	74.7	72.3	72.2	75.3	73.8	72.9	75.0	73.1
Culture, leisure, mass-media and sports practices	83.8	81.7	84.3	79.7	79.3	81.4	81.8	80.5	82.9
Self-care and maintenance	100.0	100.0	100.0	100.0	100.0	100.0	100.0	100.0	100.0
estimated persons (00)	13,98,299	33,80,648	46,63,918	13,95,725	33,69,448	45,06,698	27,94,739	67,51,601	91,72,950
sample persons	67,358	1,65,283	2,26,644	67,161	1,64,399	2,18,526	1,34,557	3,29,767	4,45,299

Note: Estimated number of persons given in this table is design based estimates and may be used as control totals for combining and arriving at rates and ratios. These figures are not intended for providing estimates of the current population.

Statement 4.1: Minutes spent in a day on an average **per participant** in the activites of major divisions of TUS activity classification as a major activity (considering only the major activity of the time slots)

Andhra Pradesh

major divisions of TUS activity classification	male			female			person		
	15-29 years	15-59 years	6 years and above	15-29 years	15-59 years	6 years and above	15-29 years	15-59 years	6 years and above
(1)	(2)	(3)	(4)	(5)	(6)	(7)	(8)	(9)	(10)
rural									
Employment and related activities	467	478	467	345	373	364	432	441	431
Production of goods for own final use	90	124	120	70	74	72	76	92	90
Unpaid domestic services for household members	83	91	95	265	278	267	238	248	237
Unpaid caregiving services for household members	82	80	81	165	141	138	149	123	121
Unpaid volunteer, trainee and other unpaid work	181	175	173	163	135	129	174	157	154
Learning	446	432	459	447	437	467	447	434	462
Socializing and communication, community participation and religious practice	126	120	126	98	102	108	113	111	117
Culture, leisure, mass-media and sports practices	191	167	185	185	178	188	188	173	187
Self-care and maintenance	737	736	756	722	714	739	729	725	747
estimated persons (00)	34,726	93,256	1,30,489	36,928	99,451	1,34,918	71,709	1,92,835	2,65,562
sample persons	1,273	3,394	4,747	1,349	3,615	4,860	2,624	7,013	9,612
urban									
Employment and related activities	539	543	534	408	408	400	504	505	496
Production of goods for own final use	49	93	95	57	56	56	56	63	64
Unpaid domestic services for household members	88	90	93	259	283	274	231	252	242
Unpaid caregiving services for household members	91	88	87	170	148	147	160	132	130
Unpaid volunteer, trainee and other unpaid work	136	169	161	116	125	119	124	147	144
Learning	544	519	514	438	435	458	496	482	487
Socializing and communication, community participation and religious practice	123	114	121	109	113	120	116	113	121
Culture, leisure, mass-media and sports practices	154	154	176	190	198	203	173	177	190
Self-care and maintenance	711	712	729	717	710	728	714	710	728
estimated persons (00)	17,811	43,378	56,880	19,472	46,869	61,334	37,283	90,266	1,18,233
sample persons	813	2,038	2,671	887	2,178	2,839	1,700	4,217	5,511
rural+urban									
Employment and related activities	489	498	487	363	381	372	453	459	449
Production of goods for own final use	86	121	117	66	70	69	72	86	85
Unpaid domestic services for household members	85	91	94	263	280	269	236	249	238
Unpaid caregiving services for household members	84	83	83	166	143	141	152	126	123
Unpaid volunteer, trainee and other unpaid work	169	173	169	142	131	126	157	154	151
Learning	489	470	478	443	436	463	469	456	472
Socializing and communication, community participation and religious practice	125	119	125	102	106	112	114	112	118
Culture, leisure, mass-media and sports practices	179	163	182	187	185	193	183	174	188
Self-care and maintenance	728	728	747	720	713	735	724	720	741
estimated persons (00)	52,537	1,36,634	1,87,369	56,400	1,46,320	1,96,252	1,08,992	2,83,101	3,83,795
sample persons	2,086	5,432	7,418	2,236	5,793	7,699	4,324	11,230	15,123

Note: Estimated number of persons given in this table is design based estimates and may be used as control totals for combining and arriving at rates and ratios. These figures are not intended for providing estimates of the current population.

Statement 4.1: Minutes spent in a day on an average **per participant** in the activites of major divisions of TUS activity classification as a major activity (considering only the major activity of the time slots)

Arunachal Pradesh

major divisions of TUS activity classification	male			female			person		
	15-29 years	15-59 years	6 years and above	15-29 years	15-59 years	6 years and above	15-29 years	15-59 years	6 years and above
(1)	(2)	(3)	(4)	(5)	(6)	(7)	(8)	(9)	(10)
rural									
Employment and related activities	474	475	473	392	403	403	443	456	455
Production of goods for own final use	302	336	336	193	262	262	251	301	302
Unpaid domestic services for household members	127	122	122	309	336	327	249	257	248
Unpaid caregiving services for household members	96	90	91	155	138	140	136	116	116
Unpaid volunteer, trainee and other unpaid work	267	266	266	312	228	156	280	257	228
Learning	323	256	313	385	286	334	347	268	321
Socializing and communication, community participation and religious practice	103	101	107	90	87	91	97	94	99
Culture, leisure, mass-media and sports practices	203	165	170	162	132	142	183	149	157
Self-care and maintenance	757	746	761	727	704	717	742	725	740
estimated persons (00)	2,599	7,135	9,303	2,848	7,186	8,523	5,447	14,322	17,826
sample persons	499	1,333	1,745	514	1,324	1,586	1,014	2,658	3,332
urban									
Employment and related activities	485	481	480	430	430	430	465	469	469
Production of goods for own final use	202	291	299	123	185	182	146	224	227
Unpaid domestic services for household members	124	117	115	319	353	348	261	274	269
Unpaid caregiving services for household members	94	97	97	165	160	156	149	133	131
Unpaid volunteer, trainee and other unpaid work		53	53					53	53
Learning	428	417	445	428	425	452	428	421	448
Socializing and communication, community participation and religious practice	113	100	97	98	90	89	105	95	93
Culture, leisure, mass-media and sports practices	211	192	199	161	165	168	185	179	185
Self-care and maintenance	706	701	714	665	662	676	684	682	696
estimated persons (00)	274	774	994	314	737	880	587	1,513	1,875
sample persons	192	543	696	234	539	643	426	1,083	1,340
rural+urban									
Employment and related activities	476	476	474	398	407	407	447	459	457
Production of goods for own final use	300	335	335	189	259	259	247	299	300
Unpaid domestic services for household members	127	121	121	310	338	329	250	259	250
Unpaid caregiving services for household members	96	91	91	156	140	141	137	117	117
Unpaid volunteer, trainee and other unpaid work	267	239	239	312	228	156	280	237	213
Learning	334	269	325	389	296	346	356	280	334
Socializing and communication, community participation and religious practice	104	101	106	91	87	91	98	94	99
Culture, leisure, mass-media and sports practices	204	168	173	162	135	145	183	152	160
Self-care and maintenance	752	742	757	721	700	713	736	721	736
estimated persons (00)	2,872	7,909	10,296	3,162	7,923	9,403	6,035	15,835	19,702
sample persons	691	1,876	2,441	748	1,863	2,229	1,440	3,741	4,672

Note: Estimated number of persons given in this table is design based estimates and may be used as control totals for combining and arriving at rates and ratios. These figures are not intended for providing estimates of the current population.

Statement 4.1: Minutes spent in a day on an average **per participant** in the activites of major divisions of TUS activity classification as a major activity (considering only the major activity of the time slots)

Assam

major divisions of TUS activity classification	male			female			person		
	15-29 years	15-59 years	6 years and above	15-29 years	15-59 years	6 years and above	15-29 years	15-59 years	6 years and above
(1)	(2)	(3)	(4)	(5)	(6)	(7)	(8)	(9)	(10)
rural									
Employment and related activities	416	417	411	310	342	342	401	406	402
Production of goods for own final use	176	199	199	93	99	98	128	148	149
Unpaid domestic services for household members	98	107	108	358	367	348	279	267	254
Unpaid caregiving services for household members	76	77	78	142	128	127	128	110	109
Unpaid volunteer, trainee and other unpaid work	145	103	98	74	77	81	114	93	92
Learning	484	450	443	484	456	447	484	453	445
Socializing and communication, community participation and religious practice	109	106	106	102	113	115	105	109	110
Culture, leisure, mass-media and sports practices	142	124	138	124	128	139	133	126	138
Self-care and maintenance	745	741	755	717	721	737	729	731	746
estimated persons (00)	26,833	75,194	98,897	33,840	76,795	97,648	60,673	1,51,989	1,96,566
sample persons	1,304	3,739	4,923	1,690	3,817	4,816	2,994	7,556	9,740
urban									
Employment and related activities	446	483	478	360	367	366	433	468	463
Production of goods for own final use	269	227	206	89	93	94	145	149	146
Unpaid domestic services for household members	121	110	112	331	374	365	261	277	267
Unpaid caregiving services for household members	76	80	82	170	145	143	158	121	120
Unpaid volunteer, trainee and other unpaid work	113	125	150	101	105	99	107	118	132
Learning	469	450	471	428	405	450	451	429	461
Socializing and communication, community participation and religious practice	101	88	95	90	99	98	95	94	97
Culture, leisure, mass-media and sports practices	169	144	164	158	164	172	163	153	167
Self-care and maintenance	712	709	724	707	699	713	710	704	719
estimated persons (00)	3,109	9,823	12,853	3,375	9,437	11,754	6,484	19,260	24,607
sample persons	357	1,101	1,450	389	1,071	1,338	746	2,172	2,788
rural+urban									
Employment and related activities	419	425	420	315	345	345	404	414	409
Production of goods for own final use	179	200	199	93	98	98	129	148	148
Unpaid domestic services for household members	100	108	108	356	368	350	277	268	255
Unpaid caregiving services for household members	76	77	78	144	130	129	130	111	110
Unpaid volunteer, trainee and other unpaid work	142	105	104	78	80	83	113	95	96
Learning	481	450	446	477	449	447	479	450	446
Socializing and communication, community participation and religious practice	108	104	105	101	111	113	104	108	109
Culture, leisure, mass-media and sports practices	145	127	141	128	132	143	136	129	142
Self-care and maintenance	741	738	752	716	718	734	727	728	743
estimated persons (00)	29,942	85,018	1,11,750	37,214	86,232	1,09,402	67,156	1,71,250	2,21,173
sample persons	1,661	4,840	6,373	2,079	4,888	6,154	3,740	9,728	12,528

Note: Estimated number of persons given in this table is design based estimates and may be used as control totals for combining and arriving at rates and ratios. These figures are not intended for providing estimates of the current population.

Statement 4.1: Minutes spent in a day on an average **per participant** in the activites of major divisions of TUS activity classification as a major activity (considering only the major activity of the time slots)

Bihar

major divisions of TUS activity classification	male			female			person		
	15-29 years	15-59 years	6 years and above	15-29 years	15-59 years	6 years and above	15-29 years	15-59 years	6 years and above
(1)	(2)	(3)	(4)	(5)	(6)	(7)	(8)	(9)	(10)
rural									
Employment and related activities	444	442	433	232	255	248	430	426	416
Production of goods for own final use	177	183	188	76	96	99	128	143	148
Unpaid domestic services for household members	92	97	100	390	405	387	312	311	296
Unpaid caregiving services for household members	92	88	92	161	154	152	142	129	128
Unpaid volunteer, trainee and other unpaid work	81	83	86	96	88	93	86	84	88
Learning	436	428	437	414	412	435	428	422	436
Socializing and communication, community participation and religious practice	117	120	121	113	123	123	115	121	122
Culture, leisure, mass-media and sports practices	146	131	149	138	135	146	142	133	148
Self-care and maintenance	742	739	754	719	722	738	730	730	746
estimated persons (00)	99,815	2,26,565	3,24,347	1,08,670	2,25,452	2,97,931	2,08,514	4,52,082	6,22,343
sample persons	3,639	8,398	12,069	4,009	8,342	11,032	7,649	16,742	23,103
urban									
Employment and related activities	468	487	477	286	319	297	454	473	462
Production of goods for own final use	159	230	221	111	113	116	137	193	190
Unpaid domestic services for household members	115	103	103	356	388	373	292	304	291
Unpaid caregiving services for household members	86	87	88	168	152	151	151	129	128
Unpaid volunteer, trainee and other unpaid work	76	74	72	98	104	88	83	80	76
Learning	424	414	433	419	410	435	422	413	434
Socializing and communication, community participation and religious practice	111	113	116	105	119	122	108	116	119
Culture, leisure, mass-media and sports practices	158	148	163	141	149	158	149	149	160
Self-care and maintenance	721	717	732	714	712	727	718	714	730
estimated persons (00)	11,127	26,313	35,388	11,365	24,531	31,362	22,492	50,844	66,756
sample persons	960	2,264	3,063	970	2,125	2,732	1,930	4,389	5,796
rural+urban									
Employment and related activities	446	446	437	237	260	252	432	430	420
Production of goods for own final use	177	185	189	77	97	100	128	145	150
Unpaid domestic services for household members	94	98	100	387	404	386	310	310	295
Unpaid caregiving services for household members	92	88	92	162	154	152	143	129	128
Unpaid volunteer, trainee and other unpaid work	81	81	84	96	90	92	85	84	86
Learning	434	426	436	414	412	435	427	421	436
Socializing and communication, community participation and religious practice	117	120	120	112	122	123	114	121	121
Culture, leisure, mass-media and sports practices	147	133	151	138	137	148	143	135	149
Self-care and maintenance	740	737	752	719	721	737	729	729	744
estimated persons (00)	1,10,942	2,52,878	3,59,735	1,20,035	2,49,983	3,29,294	2,31,006	5,02,926	6,89,099
sample persons	4,599	10,662	15,132	4,979	10,467	13,764	9,579	21,131	28,899

Note: Estimated number of persons given in this table is design based estimates and may be used as control totals for combining and arriving at rates and ratios. These figures are not intended for providing estimates of the current population.

Statement 4.1: Minutes spent in a day on an average **per participant** in the activites of major divisions of TUS activity classification as a major activity (considering only the major activity of the time slots)

Chhattisgarh

major divisions of TUS activity classification	male			female			person		
	15-29 years	15-59 years	6 years and above	15-29 years	15-59 years	6 years and above	15-29 years	15-59 years	6 years and above
(1)	(2)	(3)	(4)	(5)	(6)	(7)	(8)	(9)	(10)
rural									
Employment and related activities	455	453	445	372	381	373	432	428	420
Production of goods for own final use	149	195	190	95	116	114	110	142	140
Unpaid domestic services for household members	112	108	110	284	288	273	244	245	233
Unpaid caregiving services for household members	84	91	96	138	135	135	120	118	119
Unpaid volunteer, trainee and other unpaid work	123	134	133	112	147	149	117	140	141
Learning	393	394	409	422	416	419	406	404	414
Socializing and communication, community participation and religious practice	136	140	141	108	106	113	124	124	128
Culture, leisure, mass-media and sports practices	177	156	178	150	137	157	165	147	168
Self-care and maintenance	770	769	782	742	736	756	756	753	769
estimated persons (00)	27,180	60,403	82,621	25,705	60,066	81,704	52,885	1,20,485	1,64,340
sample persons	1,002	2,235	3,050	950	2,224	2,998	1,952	4,460	6,049
urban									
Employment and related activities	546	541	537	408	405	398	513	508	503
Production of goods for own final use	70	71	77	69	64	65	69	65	67
Unpaid domestic services for household members	92	92	91	258	291	280	225	248	240
Unpaid caregiving services for household members	82	86	93	149	148	143	135	128	127
Unpaid volunteer, trainee and other unpaid work	88	88	88	92	120	121	90	101	102
Learning	442	431	431	397	385	405	420	408	418
Socializing and communication, community participation and religious practice	115	119	123	112	121	124	113	120	124
Culture, leisure, mass-media and sports practices	178	163	191	194	197	208	186	180	200
Self-care and maintenance	710	701	716	709	701	714	710	701	715
estimated persons (00)	6,987	16,582	21,380	6,982	16,265	20,803	13,969	32,847	42,183
sample persons	539	1,296	1,660	556	1,309	1,648	1,095	2,605	3,308
rural+urban									
Employment and related activities	475	475	467	379	385	377	449	446	438
Production of goods for own final use	146	190	184	91	109	107	106	134	132
Unpaid domestic services for household members	109	105	107	279	289	274	240	246	234
Unpaid caregiving services for household members	84	90	96	140	138	137	123	120	121
Unpaid volunteer, trainee and other unpaid work	117	124	124	109	142	144	112	132	133
Learning	406	403	414	415	407	416	410	405	415
Socializing and communication, community participation and religious practice	133	136	138	109	109	115	122	123	127
Culture, leisure, mass-media and sports practices	177	157	181	161	152	169	170	155	175
Self-care and maintenance	758	755	768	735	729	748	747	742	758
estimated persons (00)	34,167	76,985	1,04,001	32,687	76,331	1,02,507	66,854	1,53,332	2,06,523
sample persons	1,541	3,531	4,710	1,506	3,533	4,646	3,047	7,065	9,357

Note: Estimated number of persons given in this table is design based estimates and may be used as control totals for combining and arriving at rates and ratios. These figures are not intended for providing estimates of the current population.

Statement 4.1: Minutes spent in a day on an average **per participant** in the activites of major divisions of TUS activity classification as a major activity (considering only the major activity of the time slots)

Delhi

major divisions of TUS activity classification	male			female			person		
	15-29 years	15-59 years	6 years and above	15-29 years	15-59 years	6 years and above	15-29 years	15-59 years	6 years and above
(1)	(2)	(3)	(4)	(5)	(6)	(7)	(8)	(9)	(10)
rural									
Employment and related activities	540	568	557	30	284	209	516	558	541
Production of goods for own final use		240	240					240	240
Unpaid domestic services for household members	88	185	171	367	361	344	338	316	298
Unpaid caregiving services for household members	98	102	97	164	153	157	151	139	141
Learning	461	461	395	479	400	351	470	425	374
Socializing and communication, community participation and religious practice	161	133	149	136	148	150	149	140	149
Culture, leisure, mass-media and sports practices	123	114	143	128	123	142	125	118	143
Self-care and maintenance	749	737	763	784	803	814	766	766	785
estimated persons (00)	285	725	971	258	565	715	543	1290	1686
sample persons	43	111	148	38	87	111	81	198	259
sample persons									
urban									
Employment and related activities	518	555	545	408	437	415	499	538	527
Production of goods for own final use	597	486	517	47	64	64	263	261	280
Unpaid domestic services for household members	133	126	124	326	362	347	269	302	291
Unpaid caregiving services for household members	123	101	107	208	182	178	187	154	152
Unpaid volunteer, trainee and other unpaid work	195	130	148	191	140	140	192	134	145
Learning	424	409	410	420	406	415	423	408	412
Socializing and communication, community participation and religious practice	140	134	135	119	124	129	130	129	132
Culture, leisure, mass-media and sports practices	155	140	165	164	165	178	159	152	171
Self-care and maintenance	757	740	758	775	781	795	765	759	775
estimated persons (00)	24,307	55,020	69,835	19,354	45,665	58,349	43,676	1,00,737	1,28,262
sample persons	1,145	2,609	3,346	943	2,212	2,827	2,089	4,824	6,178
rural+urban									
Employment and related activities	518	555	545	407	436	415	499	539	527
Production of goods for own final use	597	469	501	47	64	64	263	261	279
Unpaid domestic services for household members	132	127	124	327	362	347	270	303	291
Unpaid caregiving services for household members	122	101	107	207	182	178	186	154	152
Unpaid volunteer, trainee and other unpaid work	195	130	148	191	140	140	192	134	145
Learning	424	410	410	421	406	414	423	408	412
Socializing and communication, community participation and religious practice	141	134	136	119	124	130	131	129	133
Culture, leisure, mass-media and sports practices	155	140	165	164	165	177	159	151	170
Self-care and maintenance	757	740	758	776	781	795	765	759	775
estimated persons (00)	24,592	55,745	70,806	19,612	46,230	59,064	44,219	1,02,027	1,29,948
sample persons	1,188	2,720	3,494	981	2,299	2,938	2,170	5,022	6,437

Note: Estimated number of persons given in this table is design based estimates and may be used as control totals for combining and arriving at rates and ratios. These figures are not intended for providing estimates of the current population.

Statement 4.1: Minutes spent in a day on an average **per participant** in the activites of major divisions of TUS activity classification as a major activity (considering only the major activity of the time slots)

Goa

major divisions of TUS activity classification	male			female			person		
	15-29 years	15-59 years	6 years and above	15-29 years	15-59 years	6 years and above	15-29 years	15-59 years	6 years and above
(1)	(2)	(3)	(4)	(5)	(6)	(7)	(8)	(9)	(10)
rural									
Employment and related activities	487	593	580	431	398	377	459	537	522
Production of goods for own final use	78	101	117	111	90	85	95	94	97
Unpaid domestic services for household members	134	107	105	287	365	365	232	279	273
Unpaid caregiving services for household members	38	81	89	95	134	133	90	116	117
Unpaid volunteer, trainee and other unpaid work	178	175	91	52	55	54	166	145	87
Learning	414	414	439	494	470	472	460	447	459
Socializing and communication, community participation and religious practice	125	115	104	94	93	96	106	102	99
Culture, leisure, mass-media and sports practices	189	149	179	151	141	147	164	144	160
Self-care and maintenance	733	745	777	745	733	761	741	738	768
estimated persons (00)	530	1,558	2,038	860	1,878	2,482	1,390	3,436	4,520
sample persons	85	231	290	87	227	280	172	458	571
urban									
Employment and related activities	509	533	526	278	387	386	448	483	478
Production of goods for own final use	57	100	88	82	73	75	69	83	81
Unpaid domestic services for household members	60	87	100	195	313	307	129	217	217
Unpaid caregiving services for household members	98	97	105	185	149	139	162	125	124
Unpaid volunteer, trainee and other unpaid work	60	129	81	210	149	107	180	144	98
Learning	342	342	373	367	313	380	353	328	376
Socializing and communication, community participation and religious practice	84	80	83	95	79	76	88	79	79
Culture, leisure, mass-media and sports practices	168	140	169	144	120	128	159	131	149
Self-care and maintenance	749	728	767	747	698	747	748	714	758
estimated persons (00)	1,051	2,730	3,801	667	2,519	3,585	1,718	5,248	7,386
sample persons	72	191	258	46	173	249	118	364	507
rural+urban									
Employment and related activities	503	554	544	356	390	383	452	500	492
Production of goods for own final use	64	100	95	92	78	78	78	86	85
Unpaid domestic services for household members	85	93	102	239	333	328	172	239	236
Unpaid caregiving services for household members	81	92	99	135	142	137	125	121	121
Unpaid volunteer, trainee and other unpaid work	143	141	83	201	146	106	175	144	96
Learning	369	369	396	432	387	422	400	378	410
Socializing and communication, community participation and religious practice	96	91	89	95	85	84	96	87	86
Culture, leisure, mass-media and sports practices	174	143	172	148	128	135	161	135	153
Self-care and maintenance	744	734	771	746	713	753	745	723	762
estimated persons (00)	1,581	4,288	5,839	1,527	4,397	6,068	3,108	8,685	11,907
sample persons	157	422	548	133	400	529	290	822	1,078

Note: Estimated number of persons given in this table is design based estimates and may be used as control totals for combining and arriving at rates and ratios. These figures are not intended for providing estimates of the current population.

Statement 4.1: Minutes spent in a day on an average **per participant** in the activites of major divisions of TUS activity classification as a major activity (considering only the major activity of the time slots)

Gujarat

major divisions of TUS activity classification	male			female			person		
	15-29 years	15-59 years	6 years and above	15-29 years	15-59 years	6 years and above	15-29 years	15-59 years	6 years and above
(1)	(2)	(3)	(4)	(5)	(6)	(7)	(8)	(9)	(10)
rural									
Employment and related activities	487	489	479	352	338	333	451	441	433
Production of goods for own final use	152	181	185	109	134	134	120	148	150
Unpaid domestic services for household members	125	112	110	308	316	300	278	278	264
Unpaid caregiving services for household members	83	79	82	149	129	129	129	112	112
Unpaid volunteer, trainee and other unpaid work	194	169	155	133	140	137	164	155	146
Learning	456	450	449	437	433	455	449	444	451
Socializing and communication, community participation and religious practice	116	114	116	110	111	116	113	113	116
Culture, leisure, mass-media and sports practices	159	136	155	146	133	151	153	134	154
Self-care and maintenance	750	747	762	730	720	740	740	734	751
estimated persons (00)	40,058	95,486	1,31,631	37,591	91,558	1,25,707	77,649	1,87,045	2,57,358
sample persons	1,787	4,296	5,939	1,701	4,126	5,672	3,488	8,423	11,613
urban									
Employment and related activities	575	578	571	400	377	375	540	540	533
Production of goods for own final use	54	152	169	46	54	57	47	64	71
Unpaid domestic services for household members	106	115	112	302	360	338	263	317	298
Unpaid caregiving services for household members	81	80	82	163	139	136	145	121	118
Unpaid volunteer, trainee and other unpaid work	167	117	112	97	97	93	139	110	105
Learning	490	472	460	456	433	442	476	455	452
Socializing and communication, community participation and religious practice	115	115	124	117	122	132	116	119	128
Culture, leisure, mass-media and sports practices	172	153	175	166	159	173	169	156	174
Self-care and maintenance	712	709	730	724	716	738	718	712	734
estimated persons (00)	37,854	91,469	1,19,807	31,187	80,527	1,07,906	69,051	1,72,016	2,27,767
sample persons	1,717	4,186	5,517	1,433	3,725	5,001	3,151	7,913	10,522
rural+urban									
Employment and related activities	527	531	522	369	350	346	490	484	475
Production of goods for own final use	147	179	184	99	120	121	111	136	139
Unpaid domestic services for household members	116	113	111	306	336	317	272	296	279
Unpaid caregiving services for household members	82	79	82	155	134	132	135	116	115
Unpaid volunteer, trainee and other unpaid work	178	135	128	114	120	113	150	129	122
Learning	475	463	454	448	433	448	465	451	452
Socializing and communication, community participation and religious practice	115	115	119	113	116	123	114	115	121
Culture, leisure, mass-media and sports practices	165	145	165	156	146	162	161	145	164
Self-care and maintenance	731	728	747	728	718	739	730	723	743
estimated persons (00)	77,912	1,86,955	2,51,437	68,777	1,72,085	2,33,613	1,46,699	3,59,061	4,85,125
sample persons	3,504	8,482	11,456	3,134	7,851	10,673	6,639	16,336	22,135

Note: Estimated number of persons given in this table is design based estimates and may be used as control totals for combining and arriving at rates and ratios. These figures are not intended for providing estimates of the current population.

Statement 4.1: Minutes spent in a day on an average **per participant** in the activites of major divisions of TUS activity classification as a major activity (considering only the major activity of the time slots)

Haryana

major divisions of TUS activity classification	male			female			person		
	15-29 years	15-59 years	6 years and above	15-29 years	15-59 years	6 years and above	15-29 years	15-59 years	6 years and above
(1)	(2)	(3)	(4)	(5)	(6)	(7)	(8)	(9)	(10)
rural									
Employment and related activities	490	486	477	266	323	314	466	463	453
Production of goods for own final use	172	189	189	121	158	158	143	172	172
Unpaid domestic services for household members	120	106	104	304	326	310	279	296	280
Unpaid caregiving services for household members	86	80	90	176	157	150	151	132	128
Unpaid volunteer, trainee and other unpaid work	72	64	75	81	78	80	76	69	77
Learning	444	438	420	450	442	421	446	440	420
Socializing and communication, community participation and religious practice	129	128	134	108	120	130	119	124	132
Culture, leisure, mass-media and sports practices	201	192	210	181	190	202	192	191	206
Self-care and maintenance	735	732	749	703	706	731	720	720	740
estimated persons (00)	19,765	41,775	58,078	17,041	37,528	51,368	36,820	79,315	1,09,475
sample persons	970	2,105	2,908	832	1,889	2,593	1,804	3,996	5,505
urban									
Employment and related activities	520	521	514	310	360	347	485	493	484
Production of goods for own final use	110	148	132	116	144	151	115	146	142
Unpaid domestic services for household members	119	115	110	286	309	297	247	273	263
Unpaid caregiving services for household members	71	71	74	158	139	136	140	118	115
Unpaid volunteer, trainee and other unpaid work	65	81	85	76	75	74	72	78	79
Learning	414	397	420	402	385	412	409	391	416
Socializing and communication, community participation and religious practice	106	100	103	96	103	106	102	102	105
Culture, leisure, mass-media and sports practices	193	181	202	197	207	212	195	193	206
Self-care and maintenance	740	738	754	751	742	761	745	740	757
estimated persons (00)	11,043	25,539	33,230	9,042	22,206	28,946	20,085	47,745	62,176
sample persons	677	1,599	2,096	552	1,393	1,829	1,229	2,992	3,925
rural+urban									
Employment and related activities	502	501	492	289	341	330	474	476	466
Production of goods for own final use	170	186	185	121	157	158	142	170	170
Unpaid domestic services for household members	120	110	107	298	320	306	268	287	274
Unpaid caregiving services for household members	83	77	85	171	150	145	148	127	124
Unpaid volunteer, trainee and other unpaid work	70	69	78	78	77	77	74	73	78
Learning	434	424	420	433	421	418	433	423	419
Socializing and communication, community participation and religious practice	121	118	123	104	114	121	113	116	122
Culture, leisure, mass-media and sports practices	198	188	207	187	196	205	193	192	206
Self-care and maintenance	737	734	750	720	719	742	729	727	746
estimated persons (00)	30,808	67,314	91,307	26,083	59,734	80,314	56,904	1,27,061	1,71,651
sample persons	1,647	3,704	5,004	1,384	3,282	4,422	3,033	6,988	9,430

Note: Estimated number of persons given in this table is design based estimates and may be used as control totals for combining and arriving at rates and ratios. These figures are not intended for providing estimates of the current population.

Statement 4.1: Minutes spent in a day on an average **per participant** in the activites of major divisions of TUS activity classification as a major activity (considering only the major activity of the time slots)

Himachal Pradesh

major divisions of TUS activity classification	male			female			person		
	15-29 years	15-59 years	6 years and above	15-29 years	15-59 years	6 years and above	15-29 years	15-59 years	6 years and above
(1)	(2)	(3)	(4)	(5)	(6)	(7)	(8)	(9)	(10)
rural									
Employment and related activities	467	487	481	221	257	251	418	426	421
Production of goods for own final use	148	179	198	156	225	223	153	208	213
Unpaid domestic services for household members	153	139	133	268	298	284	246	275	260
Unpaid caregiving services for household members	85	89	93	191	157	155	179	141	139
Unpaid volunteer, trainee and other unpaid work	160	100	113	194	153	164	180	120	132
Learning	463	444	456	429	415	443	445	429	450
Socializing and communication, community participation and religious practice	107	113	112	102	109	111	104	111	112
Culture, leisure, mass-media and sports practices	206	190	210	182	174	197	194	181	203
Self-care and maintenance	728	718	729	678	663	690	702	689	709
estimated persons (00)	7,588	21,563	31,154	8,150	24,117	33,684	15,739	45,680	64,838
sample persons	343	1,008	1,497	370	1,153	1,612	713	2,161	3,109
urban									
Employment and related activities	517	533	533	506	454	452	513	508	508
Production of goods for own final use	325	234	209	57	110	120	154	147	149
Unpaid domestic services for household members	118	119	125	191	273	267	168	230	229
Unpaid caregiving services for household members	102	70	66	230	188	183	210	156	149
Unpaid volunteer, trainee and other unpaid work	150	97	97		92	91	150	94	93
Learning	443	442	458	423	401	428	434	423	444
Socializing and communication, community participation and religious practice	134	111	106	111	106	106	123	108	106
Culture, leisure, mass-media and sports practices	196	183	203	168	190	216	181	186	210
Self-care and maintenance	698	700	707	700	684	698	699	692	702
estimated persons (00)	1,089	2,407	3,002	1,038	2,371	3,011	2,127	4,781	6,016
sample persons	139	334	428	121	322	430	260	657	859
rural+urban									
Employment and related activities	473	492	486	300	282	275	433	435	430
Production of goods for own final use	150	179	198	155	223	222	153	207	213
Unpaid domestic services for household members	147	136	132	260	296	283	237	271	257
Unpaid caregiving services for household members	87	87	91	194	160	158	181	142	140
Unpaid volunteer, trainee and other unpaid work	159	100	112	194	149	158	179	119	130
Learning	459	444	456	428	413	442	443	428	449
Socializing and communication, community participation and religious practice	112	113	111	103	109	111	107	111	111
Culture, leisure, mass-media and sports practices	205	189	209	181	175	198	193	182	204
Self-care and maintenance	724	717	727	681	665	691	702	690	708
estimated persons (00)	8,677	23,970	34,156	9,188	26,488	36,695	17,866	50,461	70,854
sample persons	482	1,342	1,925	491	1,475	2,042	973	2,818	3,968

Note: Estimated number of persons given in this table is design based estimates and may be used as control totals for combining and arriving at rates and ratios. These figures are not intended for providing estimates of the current population.

Statement 4.1: Minutes spent in a day on an average **per participant** in the activites of major divisions of TUS activity classification as a major activity (considering only the major activity of the time slots)

Jammu & Kashmir

major divisions of TUS activity classification	male			female			person		
	15-29 years	15-59 years	6 years and above	15-29 years	15-59 years	6 years and above	15-29 years	15-59 years	6 years and above
(1)	(2)	(3)	(4)	(5)	(6)	(7)	(8)	(9)	(10)
rural									
Employment and related activities	492	481	458	197	193	191	412	426	408
Production of goods for own final use	227	235	247	133	152	155	170	185	197
Unpaid domestic services for household members	82	90	94	266	338	322	237	298	279
Unpaid caregiving services for household members	77	80	79	162	152	146	140	125	119
Unpaid volunteer, trainee and other unpaid work	336	189	193	120	150	134	197	169	160
Learning	458	451	463	497	498	494	478	476	478
Socializing and communication, community participation and religious practice	116	117	118	105	122	124	111	119	121
Culture, leisure, mass-media and sports practices	162	143	156	164	146	159	163	145	157
Self-care and maintenance	724	720	740	705	683	700	714	701	720
estimated persons (00)	8,348	20,774	30,880	9,821	22,642	30,018	18,169	43,416	60,899
sample persons	389	919	1,326	406	951	1,275	795	1,870	2,601
urban									
Employment and related activities	481	509	508	384	340	334	464	481	480
Production of goods for own final use	121	126	129	124	85	95	124	99	107
Unpaid domestic services for household members	88	99	110	264	357	348	234	316	301
Unpaid caregiving services for household members	256	139	146	217	158	155	227	152	152
Unpaid volunteer, trainee and other unpaid work	103	143	154	300	124	105	116	137	135
Learning	477	457	447	455	446	436	466	451	441
Socializing and communication, community participation and religious practice	137	136	143	127	130	134	132	133	138
Culture, leisure, mass-media and sports practices	159	154	186	157	189	200	158	172	193
Self-care and maintenance	721	707	730	717	690	718	719	699	724
estimated persons (00)	2,739	6,920	9,344	2,704	7,239	9,393	5,442	14,160	18,737
sample persons	255	646	860	245	644	832	500	1,290	1,692
rural+urban									
Employment and related activities	489	489	472	229	228	224	424	441	427
Production of goods for own final use	227	230	242	133	149	151	169	181	192
Unpaid domestic services for household members	83	92	98	266	342	328	237	303	284
Unpaid caregiving services for household members	106	87	87	172	153	147	155	129	124
Unpaid volunteer, trainee and other unpaid work	250	177	182	124	146	129	182	162	155
Learning	463	453	460	487	484	481	475	469	470
Socializing and communication, community participation and religious practice	121	121	123	110	124	127	116	122	125
Culture, leisure, mass-media and sports practices	162	145	163	163	157	169	162	151	166
Self-care and maintenance	724	717	738	707	685	704	715	700	721
estimated persons (00)	11,087	27,694	40,225	12,524	29,882	39,412	23,611	57,576	79,636
sample persons	644	1,565	2,186	651	1,595	2,107	1,295	3,160	4,293

Note: Estimated number of persons given in this table is design based estimates and may be used as control totals for combining and arriving at rates and ratios. These figures are not intended for providing estimates of the current population.

Statement 4.1: Minutes spent in a day on an average **per participant** in the activites of major divisions of TUS activity classification as a major activity (considering only the major activity of the time slots)

Jharkhand

major divisions of TUS activity classification	male			female			person		
	15-29 years	15-59 years	6 years and above	15-29 years	15-59 years	6 years and above	15-29 years	15-59 years	6 years and above
(1)	(2)	(3)	(4)	(5)	(6)	(7)	(8)	(9)	(10)
rural									
Employment and related activities	489	481	473	265	320	310	466	459	449
Production of goods for own final use	232	270	282	147	177	175	180	218	225
Unpaid domestic services for household members	118	110	112	345	358	340	300	300	283
Unpaid caregiving services for household members	96	94	100	133	121	123	119	109	113
Unpaid volunteer, trainee and other unpaid work	61	65	65	54	66	63	59	65	65
Learning	397	389	417	380	380	403	390	386	411
Socializing and communication, community participation and religious practice	135	136	137	133	138	140	134	137	138
Culture, leisure, mass-media and sports practices	185	157	170	145	144	158	166	151	165
Self-care and maintenance	738	735	749	732	731	745	735	733	747
estimated persons (00)	32,851	70,827	1,02,106	32,501	71,580	99,890	65,352	1,42,406	2,02,027
sample persons	1,186	2,566	3,710	1,217	2,671	3,675	2,403	5,237	7,386
urban									
Employment and related activities	483	511	508	393	398	391	467	492	488
Production of goods for own final use	66	93	111	78	97	91	73	95	99
Unpaid domestic services for household members	123	112	114	298	350	336	261	293	280
Unpaid caregiving services for household members	84	82	87	130	123	121	119	108	108
Unpaid volunteer, trainee and other unpaid work	72	81	86	94	101	105	79	87	91
Learning	436	411	425	390	384	406	415	399	417
Socializing and communication, community participation and religious practice	133	122	124	115	115	116	124	118	120
Culture, leisure, mass-media and sports practices	195	168	189	178	179	188	187	173	189
Self-care and maintenance	706	702	717	705	704	724	706	703	721
estimated persons (00)	8,260	18,721	25,316	8,112	18,240	23,736	16,381	36,983	49,082
sample persons	668	1,555	2,118	683	1,534	1,990	1,352	3,091	4,111
rural+urban									
Employment and related activities	488	488	481	302	341	330	466	467	458
Production of goods for own final use	220	261	273	143	172	170	173	211	218
Unpaid domestic services for household members	119	110	113	337	356	339	293	299	282
Unpaid caregiving services for household members	95	93	99	133	121	122	119	109	112
Unpaid volunteer, trainee and other unpaid work	63	68	69	66	73	72	64	70	70
Learning	407	395	419	383	381	404	397	390	412
Socializing and communication, community participation and religious practice	135	134	135	130	133	135	132	133	135
Culture, leisure, mass-media and sports practices	187	160	175	153	153	166	171	157	171
Self-care and maintenance	732	728	743	727	725	741	729	727	742
estimated persons (00)	41,112	89,548	1,27,422	40,612	89,820	1,23,626	81,734	1,79,390	2,51,109
sample persons	1,854	4,121	5,828	1,900	4,205	5,665	3,755	8,328	11,497

Note: Estimated number of persons given in this table is design based estimates and may be used as control totals for combining and arriving at rates and ratios. These figures are not intended for providing estimates of the current population.

Statement 4.1: Minutes spent in a day on an average **per participant** in the activites of major divisions of TUS activity classification as a major activity (considering only the major activity of the time slots)

Karnataka

major divisions of TUS activity classification	male			female			person		
	15-29 years	15-59 years	6 years and above	15-29 years	15-59 years	6 years and above	15-29 years	15-59 years	6 years and above
(1)	(2)	(3)	(4)	(5)	(6)	(7)	(8)	(9)	(10)
rural									
Employment and related activities	451	452	446	369	367	364	433	427	421
Production of goods for own final use	199	242	243	113	141	142	162	198	200
Unpaid domestic services for household members	80	85	90	328	341	321	266	276	261
Unpaid caregiving services for household members	70	70	71	141	128	126	130	109	108
Unpaid volunteer, trainee and other unpaid work	107	108	107	91	101	105	102	105	106
Learning	456	452	442	468	463	437	461	457	440
Socializing and communication, community participation and religious practice	111	112	114	91	95	100	102	104	107
Culture, leisure, mass-media and sports practices	162	148	164	149	143	159	156	146	162
Self-care and maintenance	739	740	755	722	714	739	731	727	747
estimated persons (00)	35,515	97,414	1,31,746	36,274	98,247	1,33,158	71,807	1,95,757	2,65,052
sample persons	1,592	4,287	5,793	1,590	4,294	5,802	3,183	8,585	11,601
urban									
Employment and related activities	542	543	537	463	430	421	522	519	511
Production of goods for own final use	136	177	176	70	84	82	93	121	119
Unpaid domestic services for household members	104	100	101	294	332	320	254	287	274
Unpaid caregiving services for household members	72	68	68	160	143	140	147	119	117
Unpaid volunteer, trainee and other unpaid work	97	99	101	62	65	66	74	78	80
Learning	493	476	462	494	483	462	494	479	462
Socializing and communication, community participation and religious practice	106	104	109	107	108	111	107	106	110
Culture, leisure, mass-media and sports practices	159	154	173	160	172	183	159	163	178
Self-care and maintenance	706	703	723	713	710	728	710	706	726
estimated persons (00)	27,572	72,833	93,826	29,416	71,177	91,269	56,987	1,44,037	1,85,138
sample persons	1,467	3,916	5,065	1,550	3,829	4,939	3,017	7,747	10,007
rural+urban									
Employment and related activities	492	493	486	415	389	383	474	466	458
Production of goods for own final use	193	236	237	103	131	132	152	188	190
Unpaid domestic services for household members	89	90	93	314	338	321	261	280	266
Unpaid caregiving services for household members	71	69	70	149	135	133	137	114	112
Unpaid volunteer, trainee and other unpaid work	106	106	105	79	86	89	94	97	98
Learning	473	463	451	481	473	448	477	468	450
Socializing and communication, community participation and religious practice	109	109	112	99	101	104	104	105	108
Culture, leisure, mass-media and sports practices	161	150	168	154	155	169	157	153	168
Self-care and maintenance	725	724	742	718	712	734	721	718	738
estimated persons (00)	63,087	1,70,247	2,25,572	65,689	1,69,424	2,24,427	1,28,795	3,39,794	4,50,190
sample persons	3,059	8,203	10,858	3,140	8,123	10,741	6,200	16,332	21,608

Note: Estimated number of persons given in this table is design based estimates and may be used as control totals for combining and arriving at rates and ratios. These figures are not intended for providing estimates of the current population.

Statement 4.1: Minutes spent in a day on an average **per participant** in the activites of major divisions of TUS activity classification as a major activity (considering only the major activity of the time slots)

Kerala

major divisions of TUS activity classification	male			female			person		
	15-29 years	15-59 years	6 years and above	15-29 years	15-59 years	6 years and above	15-29 years	15-59 years	6 years and above
(1)	(2)	(3)	(4)	(5)	(6)	(7)	(8)	(9)	(10)
rural									
Employment and related activities	505	508	489	387	393	385	475	475	459
Production of goods for own final use	107	102	115	56	84	85	70	90	96
Unpaid domestic services for household members	101	101	106	229	313	300	208	265	252
Unpaid caregiving services for household members	92	97	101	206	167	160	192	146	141
Unpaid volunteer, trainee and other unpaid work	282	169	168	167	155	154	218	162	161
Learning	471	464	448	464	448	447	467	455	447
Socializing and communication, community participation and religious practice	176	167	164	122	125	127	146	143	144
Culture, leisure, mass-media and sports practices	231	196	223	179	175	199	203	185	210
Self-care and maintenance	716	697	719	698	673	702	706	684	710
estimated persons (00)	14,016	45,156	67,071	17,071	53,453	77,312	31,087	98,609	1,44,384
sample persons	631	2,055	3,041	787	2,438	3,512	1,418	4,493	6,553
urban									
Employment and related activities	518	520	506	401	416	407	489	490	479
Production of goods for own final use	71	71	92	54	69	73	57	70	81
Unpaid domestic services for household members	87	99	107	214	319	306	190	269	256
Unpaid caregiving services for household members	78	87	89	215	168	161	197	144	139
Unpaid volunteer, trainee and other unpaid work	221	181	189	117	134	138	156	152	160
Learning	430	430	428	437	426	429	434	427	429
Socializing and communication, community participation and religious practice	168	161	156	148	140	137	157	149	146
Culture, leisure, mass-media and sports practices	228	194	226	172	171	196	198	182	210
Self-care and maintenance	697	691	712	686	661	689	691	674	700
estimated persons (00)	14,233	40,416	59,477	16,319	49,041	68,503	30,566	89,471	1,27,995
sample persons	743	2,088	3,066	816	2,487	3,494	1,560	4,576	6,561
rural+urban									
Employment and related activities	512	514	497	395	404	395	482	482	468
Production of goods for own final use	99	90	106	55	78	80	66	82	90
Unpaid domestic services for household members	94	100	107	222	316	303	200	267	254
Unpaid caregiving services for household members	85	92	95	210	167	161	194	145	140
Unpaid volunteer, trainee and other unpaid work	244	174	178	133	142	145	178	157	160
Learning	450	446	438	450	437	437	450	441	438
Socializing and communication, community participation and religious practice	172	164	160	135	132	132	152	146	145
Culture, leisure, mass-media and sports practices	230	195	225	176	173	197	201	183	210
Self-care and maintenance	706	694	716	692	667	696	699	679	705
estimated persons (00)	28,249	85,572	1,26,549	33,390	1,02,494	1,45,815	61,653	1,88,080	2,72,378
sample persons	1,374	4,143	6,107	1,603	4,925	7,006	2,978	9,069	13,114

Note: Estimated number of persons given in this table is design based estimates and may be used as control totals for combining and arriving at rates and ratios. These figures are not intended for providing estimates of the current population.

Statement 4.1: Minutes spent in a day on an average **per participant** in the activites of major divisions of TUS activity classification as a major activity (considering only the major activity of the time slots)

Madhya Pradesh

major divisions of TUS activity classification	male			female			person		
	15-29 years	15-59 years	6 years and above	15-29 years	15-59 years	6 years and above	15-29 years	15-59 years	6 years and above
(1)	(2)	(3)	(4)	(5)	(6)	(7)	(8)	(9)	(10)
rural									
Employment and related activities	429	435	421	302	333	319	396	405	391
Production of goods for own final use	238	259	254	100	122	123	154	182	182
Unpaid domestic services for household members	118	124	124	308	324	307	270	276	262
Unpaid caregiving services for household members	79	79	83	141	129	128	129	116	116
Unpaid volunteer, trainee and other unpaid work	74	76	75	64	73	73	69	75	74
Learning	435	419	420	428	418	418	432	418	419
Socializing and communication, community participation and religious practice	149	146	149	116	121	129	134	135	139
Culture, leisure, mass-media and sports practices	172	150	174	158	145	169	165	148	172
Self-care and maintenance	749	739	756	720	712	737	735	726	747
estimated persons (00)	73,230	1,67,489	2,31,464	69,761	1,57,615	2,16,964	1,43,013	3,25,137	4,48,498
sample persons	2,760	6,240	8,665	2,618	5,871	8,102	5,379	12,113	16,770
urban									
Employment and related activities	494	511	503	321	365	347	463	482	471
Production of goods for own final use	104	137	142	65	73	74	75	90	92
Unpaid domestic services for household members	114	118	116	303	329	314	269	292	278
Unpaid caregiving services for household members	78	75	77	140	128	126	127	115	113
Unpaid volunteer, trainee and other unpaid work	127	93	95	109	104	98	117	98	97
Learning	425	404	416	433	418	416	428	411	416
Socializing and communication, community participation and religious practice	138	131	138	118	124	130	128	128	134
Culture, leisure, mass-media and sports practices	193	174	197	190	190	202	192	182	199
Self-care and maintenance	716	714	731	715	709	728	716	712	729
estimated persons (00)	26,418	59,312	78,669	24,560	56,250	73,745	51,000	1,15,603	1,52,488
sample persons	1,643	3,789	5,016	1,513	3,576	4,682	3,157	7,368	9,704
rural+urban									
Employment and related activities	447	456	443	306	339	324	413	424	411
Production of goods for own final use	228	251	247	95	115	117	145	172	172
Unpaid domestic services for household members	117	123	123	307	326	309	270	280	266
Unpaid caregiving services for household members	79	78	81	141	129	128	129	116	115
Unpaid volunteer, trainee and other unpaid work	85	80	80	77	81	80	81	80	80
Learning	431	414	419	430	418	417	430	415	418
Socializing and communication, community participation and religious practice	146	142	146	116	122	129	132	133	138
Culture, leisure, mass-media and sports practices	178	157	180	167	158	178	173	157	179
Self-care and maintenance	740	733	750	719	711	735	730	722	742
estimated persons (00)	99,648	2,26,801	3,10,133	94,321	2,13,864	2,90,709	1,94,013	4,40,740	6,00,986
sample persons	4,403	10,029	13,681	4,131	9,447	12,784	8,536	19,481	26,474

Note: Estimated number of persons given in this table is design based estimates and may be used as control totals for combining and arriving at rates and ratios. These figures are not intended for providing estimates of the current population.

Statement 4.1: Minutes spent in a day on an average **per participant** in the activites of major divisions of TUS activity classification as a major activity (considering only the major activity of the time slots)

Maharashtra

major divisions of TUS activity classification	male			female			person		
	15-29 years	15-59 years	6 years and above	15-29 years	15-59 years	6 years and above	15-29 years	15-59 years	6 years and above
(1)	(2)	(3)	(4)	(5)	(6)	(7)	(8)	(9)	(10)
rural									
Employment and related activities	447	461	451	365	371	364	425	430	421
Production of goods for own final use	113	148	151	80	96	97	94	117	119
Unpaid domestic services for household members	104	101	102	297	318	302	261	273	258
Unpaid caregiving services for household members	93	86	90	150	130	129	138	116	116
Unpaid volunteer, trainee and other unpaid work	212	169	170	144	124	122	182	148	149
Learning	459	446	450	453	439	446	457	443	448
Socializing and communication, community participation and religious practice	128	126	129	98	104	113	115	116	122
Culture, leisure, mass-media and sports practices	171	151	170	152	141	159	162	146	165
Self-care and maintenance	741	737	757	719	706	732	731	722	745
estimated persons (00)	65,176	1,63,830	2,31,308	58,864	1,61,063	2,23,144	1,24,040	3,24,924	4,54,550
sample persons	2,962	7,444	10,470	2,680	7,338	10,132	5,642	14,784	20,608
urban									
Employment and related activities	560	576	568	462	431	421	538	544	535
Production of goods for own final use	78	116	110	60	63	62	65	73	71
Unpaid domestic services for household members	106	108	107	288	333	318	248	293	278
Unpaid caregiving services for household members	88	92	95	166	145	143	153	129	128
Unpaid volunteer, trainee and other unpaid work	306	281	253	137	131	132	211	196	189
Learning	475	461	464	454	437	448	466	450	457
Socializing and communication, community participation and religious practice	126	114	121	107	113	119	117	114	120
Culture, leisure, mass-media and sports practices	176	156	185	158	162	182	168	159	183
Self-care and maintenance	712	703	724	724	717	738	717	709	731
estimated persons (00)	56,721	1,40,363	1,84,054	47,595	1,28,537	1,68,103	1,04,402	2,69,021	3,52,323
sample persons	3,029	7,633	10,082	2,602	7,148	9,407	5,635	14,787	19,497
rural+urban									
Employment and related activities	498	513	501	404	389	381	474	477	466
Production of goods for own final use	108	144	146	74	86	86	87	106	107
Unpaid domestic services for household members	105	104	103	293	325	309	255	281	266
Unpaid caregiving services for household members	92	89	92	156	137	135	144	122	121
Unpaid volunteer, trainee and other unpaid work	241	206	200	141	127	127	192	167	165
Learning	466	453	456	453	438	447	461	447	452
Socializing and communication, community participation and religious practice	127	121	126	102	109	116	116	115	121
Culture, leisure, mass-media and sports practices	173	153	177	155	151	169	165	152	173
Self-care and maintenance	728	721	743	722	711	735	725	716	739
estimated persons (00)	1,21,897	3,04,193	4,15,362	1,06,459	2,89,600	3,91,247	2,28,442	5,93,945	8,06,873
sample persons	5,991	15,077	20,552	5,282	14,486	19,539	11,277	29,571	40,105

Note: Estimated number of persons given in this table is design based estimates and may be used as control totals for combining and arriving at rates and ratios. These figures are not intended for providing estimates of the current population.

Statement 4.1: Minutes spent in a day on an average **per participant** in the activites of major divisions of TUS activity classification as a major activity (considering only the major activity of the time slots)

Manipur

major divisions of TUS activity classification	male			female			person		
	15-29 years	15-59 years	6 years and above	15-29 years	15-59 years	6 years and above	15-29 years	15-59 years	6 years and above
(1)	(2)	(3)	(4)	(5)	(6)	(7)	(8)	(9)	(10)
rural									
Employment and related activities	373	395	385	313	299	294	352	361	352
Production of goods for own final use	97	128	132	117	145	146	110	137	139
Unpaid domestic services for household members	88	95	96	242	280	272	204	232	224
Unpaid caregiving services for household members	104	102	98	141	137	132	134	124	120
Unpaid volunteer, trainee and other unpaid work	282	164	163	118	140	145	232	153	155
Learning	491	469	473	522	519	510	504	489	489
Socializing and communication, community participation and religious practice	117	130	134	105	109	114	111	119	124
Culture, leisure, mass-media and sports practices	200	194	204	133	143	155	168	169	181
Self-care and maintenance	709	715	725	700	693	707	705	704	717
estimated persons (00)	2,986	7,665	10,654	2,869	7,439	9,957	5,855	15,106	20,612
sample persons	842	2,099	2,878	843	2,091	2,742	1,685	4,191	5,621
urban									
Employment and related activities	402	418	412	306	322	323	360	378	375
Production of goods for own final use	69	96	111	95	126	130	85	114	122
Unpaid domestic services for household members	96	105	107	227	298	288	199	249	237
Unpaid caregiving services for household members	97	112	110	171	146	144	162	133	130
Unpaid volunteer, trainee and other unpaid work	171	183	169	206	175	176	194	179	172
Learning	553	531	535	519	488	505	539	513	522
Socializing and communication, community participation and religious practice	125	131	135	112	107	108	118	117	120
Culture, leisure, mass-media and sports practices	198	213	225	156	158	172	179	186	200
Self-care and maintenance	691	702	712	684	671	687	687	686	699
estimated persons (00)	878	2,305	3,262	809	2,399	3,163	1,688	4,704	6,425
sample persons	463	1,289	1,841	474	1,390	1,829	937	2,679	3,670
rural+urban									
Employment and related activities	378	400	391	311	306	302	354	365	358
Production of goods for own final use	95	125	130	115	143	144	107	135	137
Unpaid domestic services for household members	89	97	99	239	284	276	203	236	227
Unpaid caregiving services for household members	104	105	102	146	140	135	139	126	123
Unpaid volunteer, trainee and other unpaid work	265	167	164	158	145	149	221	157	158
Learning	506	484	487	521	511	509	512	495	496
Socializing and communication, community participation and religious practice	119	130	134	107	108	113	113	119	123
Culture, leisure, mass-media and sports practices	200	198	209	138	146	159	170	173	185
Self-care and maintenance	705	712	722	696	688	702	701	700	713
estimated persons (00)	3,864	9,970	13,916	3,679	9,838	13,120	7,543	19,810	27,038
sample persons	1,305	3,388	4,719	1,317	3,481	4,571	2,622	6,870	9,291

Note: Estimated number of persons given in this table is design based estimates and may be used as control totals for combining and arriving at rates and ratios. These figures are not intended for providing estimates of the current population.

Statement 4.1: Minutes spent in a day on an average **per participant** in the activites of major divisions of TUS activity classification as a major activity (considering only the major activity of the time slots)

Meghalaya

major divisions of TUS activity classification	male			female			person		
	15-29 years	15-59 years	6 years and above	15-29 years	15-59 years	6 years and above	15-29 years	15-59 years	6 years and above
(1)	(2)	(3)	(4)	(5)	(6)	(7)	(8)	(9)	(10)
rural									
Employment and related activities	448	432	424	342	362	362	420	412	406
Production of goods for own final use	152	173	169	99	123	121	128	152	148
Unpaid domestic services for household members	113	116	113	295	297	275	246	248	230
Unpaid caregiving services for household members	80	81	83	152	144	140	131	124	122
Unpaid volunteer, trainee and other unpaid work	90	71	68	69	72	71	79	71	70
Learning	434	433	402	446	445	405	441	440	404
Socializing and communication, community participation and religious practice	166	170	171	159	164	169	162	167	170
Culture, leisure, mass-media and sports practices	183	173	195	155	155	176	169	164	186
Self-care and maintenance	740	742	760	704	695	726	721	718	743
estimated persons (00)	4,502	9,605	13,479	5,007	9,877	13,885	9,508	19,482	27,365
sample persons	625	1,315	1,832	664	1,335	1,844	1,289	2,650	3,677
urban									
Employment and related activities	486	478	477	405	415	417	452	456	456
Production of goods for own final use	122	135	137	76	96	92	95	117	115
Unpaid domestic services for household members	134	117	116	251	294	282	215	242	235
Unpaid caregiving services for household members	143	119	119	176	139	136	170	133	130
Unpaid volunteer, trainee and other unpaid work	154	83	85	186	113	106	170	95	93
Learning	406	406	400	430	430	427	421	421	416
Socializing and communication, community participation and religious practice	177	156	159	140	136	140	157	146	149
Culture, leisure, mass-media and sports practices	232	222	232	188	196	209	208	208	220
Self-care and maintenance	738	731	743	696	689	706	714	709	723
estimated persons (00)	661	1,528	1,922	857	1,765	2,235	1,517	3,293	4,157
sample persons	283	639	800	337	704	895	620	1,343	1,695
rural+urban									
Employment and related activities	451	438	431	351	370	370	423	418	413
Production of goods for own final use	150	171	168	97	122	119	126	150	147
Unpaid domestic services for household members	116	116	113	290	296	276	242	247	231
Unpaid caregiving services for household members	83	85	87	153	144	139	133	125	123
Unpaid volunteer, trainee and other unpaid work	95	72	70	76	75	74	85	73	72
Learning	426	426	402	441	441	409	435	434	406
Socializing and communication, community participation and religious practice	167	169	169	156	160	166	162	165	167
Culture, leisure, mass-media and sports practices	189	180	200	160	162	181	174	171	190
Self-care and maintenance	740	741	758	703	694	723	720	717	740
estimated persons (00)	5,162	11,133	15,401	5,863	11,642	16,120	11,026	22,774	31,523
sample persons	908	1,954	2,632	1,001	2,039	2,739	1,909	3,993	5,372

Note: Estimated number of persons given in this table is design based estimates and may be used as control totals for combining and arriving at rates and ratios. These figures are not intended for providing estimates of the current population.

Statement 4.1: Minutes spent in a day on an average **per participant** in the activites of major divisions of TUS activity classification as a major activity (considering only the major activity of the time slots)

Mizoram

major divisions of TUS activity classification	male			female			person		
	15-29 years	15-59 years	6 years and above	15-29 years	15-59 years	6 years and above	15-29 years	15-59 years	6 years and above
(1)	(2)	(3)	(4)	(5)	(6)	(7)	(8)	(9)	(10)
rural									
Employment and related activities	392	397	398	331	351	347	375	384	383
Production of goods for own final use	197	228	226	148	185	184	173	211	208
Unpaid domestic services for household members	114	104	108	330	315	301	295	272	259
Unpaid caregiving services for household members	104	102	104	193	184	182	173	152	151
Unpaid volunteer, trainee and other unpaid work	75	79	77	75	82	77	75	80	77
Learning	455	419	389	410	410	423	439	416	403
Socializing and communication, community participation and religious practice	206	202	211	191	192	200	198	198	206
Culture, leisure, mass-media and sports practices	152	150	166	116	115	133	133	134	151
Self-care and maintenance	717	722	730	702	697	705	709	710	718
estimated persons (00)	395	1,533	1,877	524	1,446	1,736	920	2,980	3,614
sample persons	229	880	1,083	313	831	1,006	543	1,712	2,090
urban									
Employment and related activities	416	448	446	403	404	394	412	437	432
Production of goods for own final use	317	122	125	150	193	183	177	172	165
Unpaid domestic services for household members	119	130	135	298	308	302	265	280	274
Unpaid caregiving services for household members	107	113	114	220	212	209	192	171	170
Unpaid volunteer, trainee and other unpaid work	55	64	63	52	57	58	54	62	61
Learning	455	411	413	487	463	439	469	431	423
Socializing and communication, community participation and religious practice	202	211	227	182	187	190	192	199	209
Culture, leisure, mass-media and sports practices	182	178	191	131	142	155	154	161	175
Self-care and maintenance	693	704	717	688	687	697	690	696	707
estimated persons (00)	293	1,173	1,435	422	1,224	1,407	715	2,397	2,842
sample persons	193	796	973	287	837	960	480	1,633	1,933
rural+urban									
Employment and related activities	399	418	418	356	372	365	387	406	403
Production of goods for own final use	200	223	219	148	186	184	174	208	204
Unpaid domestic services for household members	116	114	118	316	312	301	282	275	265
Unpaid caregiving services for household members	105	107	109	204	196	194	180	160	159
Unpaid volunteer, trainee and other unpaid work	69	75	73	65	75	72	68	75	73
Learning	455	413	401	463	448	430	458	426	413
Socializing and communication, community participation and religious practice	204	206	218	187	190	195	195	199	208
Culture, leisure, mass-media and sports practices	166	163	177	123	128	143	143	147	162
Self-care and maintenance	707	714	725	696	693	702	701	704	713
estimated persons (00)	688	2,706	3,312	946	2,670	3,143	1,635	5,377	6,456
sample persons	422	1,676	2,056	600	1,668	1,966	1,023	3,345	4,023

Note: Estimated number of persons given in this table is design based estimates and may be used as control totals for combining and arriving at rates and ratios. These figures are not intended for providing estimates of the current population.

Statement 4.1: Minutes spent in a day on an average **per participant** in the activites of major divisions of TUS activity classification as a major activity (considering only the major activity of the time slots)

Nagaland

major divisions of TUS activity classification	male			female			person		
	15-29 years	15-59 years	6 years and above	15-29 years	15-59 years	6 years and above	15-29 years	15-59 years	6 years and above
(1)	(2)	(3)	(4)	(5)	(6)	(7)	(8)	(9)	(10)
rural									
Employment and related activities	288	322	314	295	261	247	292	303	293
Production of goods for own final use	294	298	281	142	202	203	194	242	238
Unpaid domestic services for household members	139	113	110	220	252	247	200	212	203
Unpaid caregiving services for household members	126	99	98	128	153	154	127	137	137
Unpaid volunteer, trainee and other unpaid work	163	125	128	162	151	151	163	136	135
Learning	442	396	420	383	373	408	409	384	414
Socializing and communication, community participation and religious practice	162	153	159	154	138	136	158	146	148
Culture, leisure, mass-media and sports practices	217	169	177	156	139	142	184	155	162
Self-care and maintenance	791	784	796	737	746	756	762	765	777
estimated persons (00)	896	2,917	4,002	1,076	3,010	3,748	1,973	5,928	7,750
sample persons	218	716	1,000	250	712	900	468	1,428	1,900
urban									
Employment and related activities	398	417	412	306	322	308	366	395	387
Production of goods for own final use	111	159	175	121	146	156	117	151	164
Unpaid domestic services for household members	113	118	117	216	278	269	181	223	216
Unpaid caregiving services for household members	91	94	94	170	149	148	156	131	130
Unpaid volunteer, trainee and other unpaid work	139	76	77	153	169	151	146	119	112
Learning	448	438	449	436	426	433	442	433	441
Socializing and communication, community participation and religious practice	135	140	141	131	138	138	133	139	139
Culture, leisure, mass-media and sports practices	182	178	182	152	158	164	168	169	174
Self-care and maintenance	752	760	768	751	740	748	752	750	759
estimated persons (00)	577	1,366	1,714	569	1,244	1,546	1,149	2,612	3,265
sample persons	205	503	635	203	456	563	409	960	1,200
rural+urban									
Employment and related activities	347	354	346	298	276	261	323	332	321
Production of goods for own final use	259	279	266	138	193	196	181	229	227
Unpaid domestic services for household members	127	114	112	219	260	253	193	215	207
Unpaid caregiving services for household members	114	97	97	139	152	152	135	135	135
Unpaid volunteer, trainee and other unpaid work	156	114	118	160	155	151	158	132	130
Learning	445	416	432	405	394	417	425	405	425
Socializing and communication, community participation and religious practice	153	150	154	147	138	137	149	144	146
Culture, leisure, mass-media and sports practices	203	172	179	155	145	149	178	160	165
Self-care and maintenance	776	777	788	742	745	754	758	761	771
estimated persons (00)	1,473	4,283	5,716	1,646	4,254	5,294	3,122	8,540	11,015
sample persons	423	1,219	1,635	453	1,168	1,463	877	2,388	3,100

Note: Estimated number of persons given in this table is design based estimates and may be used as control totals for combining and arriving at rates and ratios. These figures are not intended for providing estimates of the current population.

Statement 4.1: Minutes spent in a day on an average **per participant** in the activites of major divisions of TUS activity classification as a major activity (considering only the major activity of the time slots)

Odisha

major divisions of TUS activity classification	male			female			person		
	15-29 years	15-59 years	6 years and above	15-29 years	15-59 years	6 years and above	15-29 years	15-59 years	6 years and above
(1)	(2)	(3)	(4)	(5)	(6)	(7)	(8)	(9)	(10)
rural									
Employment and related activities	434	441	425	238	315	298	395	417	401
Production of goods for own final use	243	247	237	104	114	117	134	159	160
Unpaid domestic services for household members	105	113	114	332	358	342	294	305	290
Unpaid caregiving services for household members	86	86	88	156	139	135	146	126	123
Unpaid volunteer, trainee and other unpaid work	173	143	137	124	116	115	139	126	123
Learning	429	414	455	428	417	466	428	415	460
Socializing and communication, community participation and religious practice	154	153	157	126	135	139	138	143	148
Culture, leisure, mass-media and sports practices	201	170	180	155	150	162	177	160	171
Self-care and maintenance	759	754	765	718	707	726	736	730	745
estimated persons (00)	42,513	1,17,410	1,66,765	50,506	1,22,580	1,65,743	93,053	2,40,023	3,32,588
sample persons	1,358	3,632	5,259	1,639	3,950	5,312	2,998	7,583	10,574
urban									
Employment and related activities	493	515	500	323	354	334	456	484	468
Production of goods for own final use	59	112	117	78	78	78	74	86	87
Unpaid domestic services for household members	129	110	114	299	335	326	254	279	269
Unpaid caregiving services for household members	97	97	95	162	144	144	153	130	129
Unpaid volunteer, trainee and other unpaid work	105	127	129	95	88	95	100	111	114
Learning	438	418	445	447	425	456	441	421	449
Socializing and communication, community participation and religious practice	116	128	134	133	134	140	124	131	137
Culture, leisure, mass-media and sports practices	182	159	179	178	188	196	180	173	187
Self-care and maintenance	693	704	718	691	689	707	692	696	713
estimated persons (00)	7,674	19,761	26,365	7,059	18,470	24,086	14,733	38,260	50,480
sample persons	483	1,282	1,687	468	1,214	1,574	951	2,499	3,264
rural+urban									
Employment and related activities	443	452	436	252	321	304	404	428	411
Production of goods for own final use	232	242	233	103	112	114	130	155	156
Unpaid domestic services for household members	109	112	114	328	355	340	289	302	288
Unpaid caregiving services for household members	87	87	89	157	140	136	146	127	124
Unpaid volunteer, trainee and other unpaid work	146	138	134	118	111	111	128	122	121
Learning	431	415	453	432	419	465	431	416	458
Socializing and communication, community participation and religious practice	148	150	154	127	134	139	136	141	146
Culture, leisure, mass-media and sports practices	198	168	180	158	156	167	177	162	174
Self-care and maintenance	749	747	758	714	705	723	730	726	741
estimated persons (00)	50,187	1,37,171	1,93,130	57,566	1,41,050	1,89,829	1,07,787	2,78,283	3,83,068
sample persons	1,841	4,914	6,946	2,107	5,164	6,886	3,949	10,082	13,838

Note: Estimated number of persons given in this table is design based estimates and may be used as control totals for combining and arriving at rates and ratios. These figures are not intended for providing estimates of the current population.

Statement 4.1: Minutes spent in a day on an average **per participant** in the activites of major divisions of TUS activity classification as a major activity (considering only the major activity of the time slots)

Punjab

major divisions of TUS activity classification	male			female			person		
	15-29 years	15-59 years	6 years and above	15-29 years	15-59 years	6 years and above	15-29 years	15-59 years	6 years and above
(1)	(2)	(3)	(4)	(5)	(6)	(7)	(8)	(9)	(10)
rural									
Employment and related activities	506	510	495	290	298	268	470	474	454
Production of goods for own final use	165	192	191	125	112	119	148	154	156
Unpaid domestic services for household members	117	101	102	328	385	364	289	330	312
Unpaid caregiving services for household members	77	79	78	157	133	129	141	118	114
Unpaid volunteer, trainee and other unpaid work	251	203	190	111	116	116	120	137	133
Learning	408	392	406	428	425	416	417	406	410
Socializing and communication, community participation and religious practice	113	117	129	111	126	141	112	122	135
Culture, leisure, mass-media and sports practices	187	160	180	168	157	175	178	159	177
Self-care and maintenance	747	738	753	726	708	730	738	724	742
estimated persons (00)	22,825	55,101	76,865	19,043	51,047	69,503	41,896	1,06,175	1,46,396
sample persons	966	2,327	3,228	816	2,183	2,978	1,783	4,511	6,207
urban									
Employment and related activities	526	546	537	316	338	324	482	506	496
Production of goods for own final use	191	192	177	130	143	144	167	162	159
Unpaid domestic services for household members	115	112	114	304	364	347	254	306	292
Unpaid caregiving services for household members	100	85	84	160	141	139	145	123	121
Unpaid volunteer, trainee and other unpaid work	255	207	213	133	118	141	174	149	167
Learning	407	365	393	416	409	417	411	384	404
Socializing and communication, community participation and religious practice	120	113	127	115	126	137	118	120	132
Culture, leisure, mass-media and sports practices	182	160	181	164	164	182	174	162	181
Self-care and maintenance	734	724	737	730	706	722	732	715	730
estimated persons (00)	13,107	31,495	41,944	10,211	28,185	38,318	23,327	59,689	80,271
sample persons	829	2,029	2,731	650	1,834	2,469	1,480	3,864	5,201
rural+urban									
Employment and related activities	513	523	510	301	314	289	474	486	469
Production of goods for own final use	168	192	189	126	116	122	150	155	157
Unpaid domestic services for household members	116	106	106	320	378	358	276	321	305
Unpaid caregiving services for household members	87	82	81	158	136	133	142	120	116
Unpaid volunteer, trainee and other unpaid work	254	205	201	119	117	124	144	142	146
Learning	408	382	402	423	419	416	415	398	408
Socializing and communication, community participation and religious practice	115	116	128	112	126	140	114	121	134
Culture, leisure, mass-media and sports practices	185	160	180	167	160	178	177	160	179
Self-care and maintenance	743	733	747	728	708	727	736	721	738
estimated persons (00)	35,932	86,596	1,18,809	29,254	79,232	1,07,821	65,223	1,65,864	2,26,667
sample persons	1,795	4,356	5,959	1,466	4,017	5,447	3,263	8,375	11,408

Note: Estimated number of persons given in this table is design based estimates and may be used as control totals for combining and arriving at rates and ratios. These figures are not intended for providing estimates of the current population.

Statement 4.1: Minutes spent in a day on an average **per participant** in the activites of major divisions of TUS activity classification as a major activity (considering only the major activity of the time slots)

Rajasthan

major divisions of TUS activity classification	male			female			person		
	15-29 years	15-59 years	6 years and above	15-29 years	15-59 years	6 years and above	15-29 years	15-59 years	6 years and above
(1)	(2)	(3)	(4)	(5)	(6)	(7)	(8)	(9)	(10)
rural									
Employment and related activities	497	499	482	281	312	297	441	448	430
Production of goods for own final use	239	258	254	152	177	174	174	202	200
Unpaid domestic services for household members	111	112	112	287	304	288	256	270	255
Unpaid caregiving services for household members	81	84	86	135	130	130	127	119	119
Unpaid volunteer, trainee and other unpaid work	132	140	144	89	93	93	103	111	113
Learning	424	421	418	414	411	404	420	417	412
Socializing and communication, community participation and religious practice	133	139	143	121	125	132	127	132	137
Culture, leisure, mass-media and sports practices	172	149	178	155	146	171	164	147	175
Self-care and maintenance	734	732	749	724	717	737	728	725	743
estimated persons (00)	64,660	1,42,548	2,04,739	65,371	1,44,556	2,01,105	1,30,081	2,87,194	4,06,004
sample persons	2,852	6,244	8,997	2,857	6,315	8,803	5,711	12,563	17,806
urban									
Employment and related activities	549	557	548	365	390	373	519	532	521
Production of goods for own final use	160	224	218	90	104	106	100	128	130
Unpaid domestic services for household members	118	116	115	285	317	304	251	283	270
Unpaid caregiving services for household members	91	87	88	151	145	143	142	130	128
Unpaid volunteer, trainee and other unpaid work	117	135	138	61	59	66	81	87	91
Learning	477	462	451	432	419	429	460	446	442
Socializing and communication, community participation and religious practice	118	117	126	119	128	134	118	123	130
Culture, leisure, mass-media and sports practices	162	145	173	175	175	190	168	159	181
Self-care and maintenance	711	705	723	736	733	748	722	718	735
estimated persons (00)	23,960	50,714	66,983	20,302	45,601	59,466	44,266	96,329	1,26,463
sample persons	1,530	3,307	4,406	1,298	2,986	3,927	2,829	6,295	8,335
rural+urban									
Employment and related activities	511	516	500	296	325	309	461	469	452
Production of goods for own final use	237	257	253	149	173	171	171	198	197
Unpaid domestic services for household members	113	113	113	286	307	291	255	273	258
Unpaid caregiving services for household members	84	85	87	139	134	133	130	122	121
Unpaid volunteer, trainee and other unpaid work	129	139	143	84	87	89	99	107	110
Learning	439	433	426	419	413	410	432	426	419
Socializing and communication, community participation and religious practice	129	134	139	120	126	132	125	130	136
Culture, leisure, mass-media and sports practices	169	148	177	160	153	176	165	150	176
Self-care and maintenance	728	725	742	726	721	740	727	723	741
estimated persons (00)	88,620	1,93,263	2,71,722	85,673	1,90,157	2,60,571	1,74,347	3,83,522	5,32,466
sample persons	4,382	9,551	13,403	4,155	9,301	12,730	8,540	18,858	26,141

Note: Estimated number of persons given in this table is design based estimates and may be used as control totals for combining and arriving at rates and ratios. These figures are not intended for providing estimates of the current population.

Statement 4.1: Minutes spent in a day on an average **per participant** in the activites of major divisions of TUS activity classification as a major activity (considering only the major activity of the time slots)

Sikkim

major divisions of TUS activity classification	male			female			person		
	15-29 years	15-59 years	6 years and above	15-29 years	15-59 years	6 years and above	15-29 years	15-59 years	6 years and above
(1)	(2)	(3)	(4)	(5)	(6)	(7)	(8)	(9)	(10)
rural									
Employment and related activities	419	416	409	366	327	324	402	390	384
Production of goods for own final use	183	230	228	168	157	165	178	201	204
Unpaid domestic services for household members	108	110	110	249	290	280	202	227	219
Unpaid caregiving services for household members	103	87	90	169	154	156	150	129	131
Unpaid volunteer, trainee and other unpaid work	133	166	150	275	162	162	174	164	154
Learning	449	449	438	434	434	445	443	443	441
Socializing and communication, community participation and religious practice	92	92	94	86	87	89	89	90	92
Culture, leisure, mass-media and sports practices	128	120	128	146	139	140	137	129	134
Self-care and maintenance	795	797	805	775	778	791	785	788	798
estimated persons (00)	497	1,359	1,706	468	1,228	1,474	967	2,589	3,181
sample persons	280	777	984	270	707	857	551	1,485	1,842
urban									
Employment and related activities	504	481	479	408	398	398	483	462	461
Production of goods for own final use	51	61	61	30	56	56	46	59	59
Unpaid domestic services for household members	122	118	121	249	291	289	182	216	215
Unpaid caregiving services for household members	69	87	94	163	167	163	147	138	138
Unpaid volunteer, trainee and other unpaid work		240	240		211	211		234	234
Learning	452	448	448	475	464	437	459	453	444
Socializing and communication, community participation and religious practice	63	69	70	74	76	78	67	72	73
Culture, leisure, mass-media and sports practices	139	138	144	166	177	183	150	155	161
Self-care and maintenance	751	756	763	753	736	743	752	748	755
estimated persons (00)	261	529	590	166	376	427	427	905	1,017
sample persons	168	340	378	104	237	267	272	577	645
rural+urban									
Employment and related activities	444	433	427	375	341	338	424	407	402
Production of goods for own final use	172	217	217	158	149	158	167	190	194
Unpaid domestic services for household members	115	112	113	249	290	282	195	224	218
Unpaid caregiving services for household members	100	87	91	168	157	158	150	130	133
Unpaid volunteer, trainee and other unpaid work	133	176	159	275	165	165	174	172	161
Learning	451	449	441	447	443	443	449	447	442
Socializing and communication, community participation and religious practice	82	86	88	83	84	86	83	85	87
Culture, leisure, mass-media and sports practices	132	125	132	152	149	151	141	136	141
Self-care and maintenance	780	785	794	769	768	780	775	778	788
estimated persons (00)	758	1,888	2,296	635	1,604	1,901	1,394	3,494	4,199
sample persons	448	1,117	1,362	374	944	1,124	823	2,062	2,487

Note: Estimated number of persons given in this table is design based estimates and may be used as control totals for combining and arriving at rates and ratios. These figures are not intended for providing estimates of the current population.

Statement 4.1: Minutes spent in a day on an average **per participant** in the activites of major divisions of TUS activity classification as a major activity (considering only the major activity of the time slots)

Tamil Nadu

major divisions of TUS activity classification	male			female			person		
	15-29 years	15-59 years	6 years and above	15-29 years	15-59 years	6 years and above	15-29 years	15-59 years	6 years and above
(1)	(2)	(3)	(4)	(5)	(6)	(7)	(8)	(9)	(10)
rural									
Employment and related activities	512	504	490	388	387	374	474	461	447
Production of goods for own final use	75	98	94	59	60	59	61	69	68
Unpaid domestic services for household members	73	85	88	229	260	248	201	225	214
Unpaid caregiving services for household members	76	76	78	161	139	135	148	119	116
Unpaid volunteer, trainee and other unpaid work	165	166	163	112	190	175	135	181	171
Learning	494	489	488	486	474	487	490	481	488
Socializing and communication, community participation and religious practice	114	112	114	98	104	108	106	108	111
Culture, leisure, mass-media and sports practices	173	152	167	169	160	168	171	156	167
Self-care and maintenance	740	740	759	731	717	739	735	728	749
estimated persons (00)	39,082	1,06,326	1,46,096	42,380	1,15,290	1,52,880	81,488	2,21,701	2,99,061
sample persons	1,554	4,265	5,887	1,701	4,633	6,182	3,256	8,901	12,072
urban									
Employment and related activities	523	531	523	454	415	407	506	500	492
Production of goods for own final use	59	78	81	57	64	64	57	67	68
Unpaid domestic services for household members	85	90	94	232	286	277	200	246	236
Unpaid caregiving services for household members	81	85	88	187	156	151	168	133	129
Unpaid volunteer, trainee and other unpaid work	163	139	130	117	152	150	132	147	143
Learning	485	474	477	495	477	478	490	475	478
Socializing and communication, community participation and religious practice	122	115	118	104	107	110	113	111	114
Culture, leisure, mass-media and sports practices	160	153	182	163	170	182	161	162	182
Self-care and maintenance	743	742	762	737	733	751	740	737	757
estimated persons (00)	34,832	94,241	1,26,417	36,586	98,419	1,28,514	71,444	1,92,708	2,55,009
sample persons	1,479	4,044	5,443	1,512	4,186	5,491	2,992	8,233	10,939
rural+urban									
Employment and related activities	518	517	505	414	397	385	488	477	465
Production of goods for own final use	70	93	90	58	61	61	60	68	68
Unpaid domestic services for household members	79	87	91	230	272	261	201	235	224
Unpaid caregiving services for household members	78	80	83	171	147	142	156	125	122
Unpaid volunteer, trainee and other unpaid work	164	152	145	115	170	162	134	164	156
Learning	490	481	483	490	475	483	490	478	483
Socializing and communication, community participation and religious practice	118	113	116	101	105	109	109	109	112
Culture, leisure, mass-media and sports practices	167	153	174	166	165	174	166	159	174
Self-care and maintenance	741	741	760	734	724	745	737	732	752
estimated persons (00)	73,914	2,00,567	2,72,513	78,966	2,13,709	2,81,394	1,52,933	4,14,409	5,54,070
sample persons	3,033	8,309	11,330	3,213	8,819	11,673	6,248	17,134	23,011

Note: Estimated number of persons given in this table is design based estimates and may be used as control totals for combining and arriving at rates and ratios. These figures are not intended for providing estimates of the current population.

Statement 4.1: Minutes spent in a day on an average **per participant** in the activites of major divisions of TUS activity classification as a major activity (considering only the major activity of the time slots)

Telangana

major divisions of TUS activity classification	male			female			person		
	15-29 years	15-59 years	6 years and above	15-29 years	15-59 years	6 years and above	15-29 years	15-59 years	6 years and above
(1)	(2)	(3)	(4)	(5)	(6)	(7)	(8)	(9)	(10)
rural									
Employment and related activities	497	499	489	372	415	413	455	464	458
Production of goods for own final use	97	97	98	66	80	78	82	90	89
Unpaid domestic services for household members	72	86	88	244	244	239	210	214	209
Unpaid caregiving services for household members	80	80	80	165	139	137	146	118	117
Unpaid volunteer, trainee and other unpaid work	217	174	165	204	270	254	212	229	215
Learning	496	493	498	429	429	469	467	466	485
Socializing and communication, community participation and religious practice	123	120	125	106	108	116	116	114	121
Culture, leisure, mass-media and sports practices	153	140	157	166	146	159	159	143	158
Self-care and maintenance	731	732	752	733	713	734	732	722	743
estimated persons (00)	22,449	58,619	75,660	21,369	60,349	75,951	43,845	1,18,996	1,51,639
sample persons	732	1,921	2,502	684	1,950	2,451	1,417	3,872	4,954
urban									
Employment and related activities	577	583	579	471	451	446	549	546	542
Production of goods for own final use	52	51	49	48	62	64	50	57	57
Unpaid domestic services for household members	99	91	93	235	264	258	204	228	222
Unpaid caregiving services for household members	85	86	88	201	179	176	178	146	144
Unpaid volunteer, trainee and other unpaid work	340	202	214	170	123	107	250	156	154
Learning	521	510	517	476	467	483	501	491	502
Socializing and communication, community participation and religious practice	138	120	121	121	119	119	130	120	120
Culture, leisure, mass-media and sports practices	142	138	172	171	177	192	157	158	182
Self-care and maintenance	708	698	718	727	723	739	717	711	728
estimated persons (00)	19,187	45,632	59,347	18,135	43,593	54,490	37,366	89,284	1,13,896
sample persons	699	1,800	2,345	741	1,807	2,270	1,442	3,610	4,618
rural+urban									
Employment and related activities	531	534	525	406	425	422	493	494	488
Production of goods for own final use	87	89	89	63	75	74	75	82	82
Unpaid domestic services for household members	85	88	90	240	252	247	207	220	214
Unpaid caregiving services for household members	82	83	84	181	158	156	160	132	130
Unpaid volunteer, trainee and other unpaid work	269	187	190	185	202	178	230	196	184
Learning	509	502	507	453	448	475	484	479	493
Socializing and communication, community participation and religious practice	130	120	123	113	113	117	122	116	120
Culture, leisure, mass-media and sports practices	149	139	163	168	159	174	158	149	168
Self-care and maintenance	721	717	737	730	717	736	725	717	737
estimated persons (00)	41,636	1,04,251	1,35,008	39,504	1,03,942	1,30,441	81,212	2,08,280	2,65,535
sample persons	1,431	3,721	4,847	1,425	3,757	4,721	2,859	7,482	9,572

Note: Estimated number of persons given in this table is design based estimates and may be used as control totals for combining and arriving at rates and ratios. These figures are not intended for providing estimates of the current population.

Statement 4.1: Minutes spent in a day on an average **per participant** in the activites of major divisions of TUS activity classification as a major activity (considering only the major activity of the time slots)

Tripura

major divisions of TUS activity classification	male			female			person		
	15-29 years	15-59 years	6 years and above	15-29 years	15-59 years	6 years and above	15-29 years	15-59 years	6 years and above
(1)	(2)	(3)	(4)	(5)	(6)	(7)	(8)	(9)	(10)
rural									
Employment and related activities	441	457	452	270	328	324	403	432	427
Production of goods for own final use	159	177	181	124	134	134	134	149	152
Unpaid domestic services for household members	97	114	115	337	375	359	287	287	275
Unpaid caregiving services for household members	93	86	89	184	164	161	172	141	138
Unpaid volunteer, trainee and other unpaid work	118	109	115	117	109	109	117	109	113
Learning	498	493	464	494	491	463	496	492	463
Socializing and communication, community participation and religious practice	173	136	133	116	121	125	143	128	129
Culture, leisure, mass-media and sports practices	165	146	158	151	146	158	158	146	158
Self-care and maintenance	744	730	747	703	697	717	722	714	733
estimated persons (00)	2,951	8,445	11,291	3,404	8,513	10,840	6,355	16,958	22,131
sample persons	687	1,900	2,540	777	1,923	2,456	1,464	3,823	4,996
urban									
Employment and related activities	467	501	497	336	357	355	441	471	469
Production of goods for own final use	91	130	142	109	101	104	105	111	117
Unpaid domestic services for household members	118	115	117	309	349	338	267	277	266
Unpaid caregiving services for household members	81	93	93	174	160	157	163	141	137
Unpaid volunteer, trainee and other unpaid work	82	89	97	135	120	128	100	98	105
Learning	500	477	461	482	468	466	491	472	464
Socializing and communication, community participation and religious practice	143	117	124	110	119	122	125	118	123
Culture, leisure, mass-media and sports practices	169	155	183	156	171	186	162	163	185
Self-care and maintenance	707	701	721	705	691	711	706	696	716
estimated persons (00)	704	2,264	3,022	827	2,443	3,163	1,531	4,706	6,184
sample persons	354	1,142	1,528	420	1,235	1,605	774	2,377	3,133
rural+urban									
Employment and related activities	446	466	461	282	335	331	411	441	436
Production of goods for own final use	156	173	178	123	131	131	132	146	149
Unpaid domestic services for household members	101	114	115	332	369	355	283	285	273
Unpaid caregiving services for household members	91	88	89	182	164	160	170	141	138
Unpaid volunteer, trainee and other unpaid work	105	99	106	121	112	115	112	104	109
Learning	498	489	463	491	485	463	495	487	463
Socializing and communication, community participation and religious practice	168	132	131	115	121	124	140	126	128
Culture, leisure, mass-media and sports practices	166	148	164	152	152	166	159	150	165
Self-care and maintenance	737	724	742	704	696	716	719	710	729
estimated persons (00)	3,655	10,709	14,313	4,231	10,956	14,003	7,886	21,665	28,315
sample persons	1,041	3,042	4,068	1,197	3,158	4,061	2,238	6,200	8,129

Note: Estimated number of persons given in this table is design based estimates and may be used as control totals for combining and arriving at rates and ratios. These figures are not intended for providing estimates of the current population.

Statement 4.1: Minutes spent in a day on an average **per participant** in the activites of major divisions of TUS activity classification as a major activity (considering only the major activity of the time slots)

Uttarakhand

major divisions of TUS activity classification	male			female			person		
	15-29 years	15-59 years	6 years and above	15-29 years	15-59 years	6 years and above	15-29 years	15-59 years	6 years and above
(1)	(2)	(3)	(4)	(5)	(6)	(7)	(8)	(9)	(10)
rural									
Employment and related activities	550	555	541	215	291	279	506	518	502
Production of goods for own final use	159	227	236	192	238	227	179	235	230
Unpaid domestic services for household members	128	132	156	327	350	335	279	295	287
Unpaid caregiving services for household members	75	81	98	178	156	151	157	128	130
Unpaid volunteer, trainee and other unpaid work	269	224	205	277	183	160	270	213	190
Learning	423	420	438	447	444	461	435	432	448
Socializing and communication, community participation and religious practice	139	142	146	129	121	125	135	131	136
Culture, leisure, mass-media and sports practices	195	161	187	159	171	182	177	166	185
Self-care and maintenance	690	692	709	663	663	681	676	677	695
estimated persons (00)	10,882	26,778	39,223	11,382	28,494	38,829	22,264	55,293	78,112
sample persons	338	772	1,201	402	1,000	1,401	740	1,773	2,605
urban									
Employment and related activities	592	593	592	427	422	410	573	571	568
Production of goods for own final use	195	113	109	124	135	133	152	127	123
Unpaid domestic services for household members	97	110	112	287	331	322	220	268	260
Unpaid caregiving services for household members	65	84	87	149	139	139	128	118	119
Unpaid volunteer, trainee and other unpaid work	138	124	124	95	87	87	130	114	116
Learning	419	410	436	484	467	472	442	430	449
Socializing and communication, community participation and religious practice	136	119	120	87	103	105	113	111	112
Culture, leisure, mass-media and sports practices	174	163	190	210	220	225	190	190	206
Self-care and maintenance	659	664	685	695	687	702	674	674	692
estimated persons (00)	4,131	8,325	10,948	3,003	6,929	8,811	7,133	15,254	19,759
sample persons	298	616	816	230	530	683	528	1,146	1,499
rural+urban									
Employment and related activities	564	565	554	279	324	310	528	532	519
Production of goods for own final use	160	225	233	191	236	225	179	233	228
Unpaid domestic services for household members	119	127	147	319	347	333	265	290	282
Unpaid caregiving services for household members	73	81	96	173	153	149	151	126	128
Unpaid volunteer, trainee and other unpaid work	213	188	178	182	150	143	208	178	168
Learning	422	417	438	455	449	463	437	431	448
Socializing and communication, community participation and religious practice	138	136	140	118	117	121	129	126	131
Culture, leisure, mass-media and sports practices	190	161	188	170	181	190	180	171	189
Self-care and maintenance	681	685	704	670	667	685	676	676	695
estimated persons (00)	15,013	35,103	50,171	14,385	35,423	47,640	29,397	70,546	97,871
sample persons	636	1,388	2,017	632	1,530	2,084	1,268	2,919	4,104

Note: Estimated number of persons given in this table is design based estimates and may be used as control totals for combining and arriving at rates and ratios. These figures are not intended for providing estimates of the current population.

Statement 4.1: Minutes spent in a day on an average **per participant** in the activites of major divisions of TUS activity classification as a major activity (considering only the major activity of the time slots)

Uttar Pradesh

major divisions of TUS activity classification	male			female			person		
	15-29 years	15-59 years	6 years and above	15-29 years	15-59 years	6 years and above	15-29 years	15-59 years	6 years and above
(1)	(2)	(3)	(4)	(5)	(6)	(7)	(8)	(9)	(10)
rural									
Employment and related activities	447	452	437	244	258	246	418	421	405
Production of goods for own final use	204	230	231	130	164	164	172	200	201
Unpaid domestic services for household members	115	114	115	334	350	330	291	296	278
Unpaid caregiving services for household members	85	83	88	149	136	135	137	123	122
Unpaid volunteer, trainee and other unpaid work	111	110	106	122	120	104	114	112	105
Learning	407	403	399	386	382	392	398	395	396
Socializing and communication, community participation and religious practice	151	152	149	136	143	145	143	147	147
Culture, leisure, mass-media and sports practices	179	162	185	168	165	181	173	164	183
Self-care and maintenance	740	735	752	717	714	735	728	724	744
estimated persons (00)	1,74,984	3,81,010	5,57,196	1,84,749	3,99,153	5,43,705	3,59,878	7,80,348	11,01,209
sample persons	6,231	13,642	19,993	6,603	14,424	19,649	12,840	28,074	39,654
urban									
Employment and related activities	520	529	523	358	373	363	500	509	502
Production of goods for own final use	261	246	236	105	111	110	200	192	187
Unpaid domestic services for household members	111	112	111	300	332	317	263	290	277
Unpaid caregiving services for household members	93	88	89	148	136	133	134	120	118
Unpaid volunteer, trainee and other unpaid work	127	109	109	130	121	123	128	113	113
Learning	420	407	408	395	387	397	409	398	403
Socializing and communication, community participation and religious practice	131	132	136	135	141	144	133	137	140
Culture, leisure, mass-media and sports practices	181	165	192	202	207	219	192	186	205
Self-care and maintenance	722	711	726	709	703	722	716	707	724
estimated persons (00)	54,862	1,18,428	1,58,022	51,380	1,11,602	1,47,587	1,06,264	2,30,120	3,05,715
sample persons	3,486	7,600	10,212	3,258	7,218	9,517	6,745	14,823	19,735
rural+urban									
Employment and related activities	466	472	459	270	284	271	438	444	429
Production of goods for own final use	207	231	231	129	162	162	173	199	201
Unpaid domestic services for household members	115	114	114	327	346	328	285	295	278
Unpaid caregiving services for household members	87	84	88	149	136	134	136	122	121
Unpaid volunteer, trainee and other unpaid work	112	110	106	123	120	107	115	112	106
Learning	410	404	401	389	384	393	401	396	398
Socializing and communication, community participation and religious practice	146	147	146	136	143	145	141	145	145
Culture, leisure, mass-media and sports practices	180	163	187	176	176	189	178	169	188
Self-care and maintenance	735	730	746	715	712	732	725	720	739
estimated persons (00)	2,29,846	4,99,439	7,15,218	2,36,129	5,10,755	6,91,292	4,66,142	10,10,468	14,06,924
sample persons	9,717	21,242	30,205	9,861	21,642	29,166	19,585	42,897	59,389

Note: Estimated number of persons given in this table is design based estimates and may be used as control totals for combining and arriving at rates and ratios. These figures are not intended for providing estimates of the current population.

Statement 4.1: Minutes spent in a day on an average **per participant** in the activites of major divisions of TUS activity classification as a major activity (considering only the major activity of the time slots)

West Bengal

major divisions of TUS activity classification	male			female			person		
	15-29 years	15-59 years	6 years and above	15-29 years	15-59 years	6 years and above	15-29 years	15-59 years	6 years and above
(1)	(2)	(3)	(4)	(5)	(6)	(7)	(8)	(9)	(10)
rural									
Employment and related activities	491	490	478	306	320	316	455	456	446
Production of goods for own final use	162	174	169	81	90	91	103	119	121
Unpaid domestic services for household members	112	115	117	354	386	373	303	316	302
Unpaid caregiving services for household members	89	85	86	155	145	144	144	129	127
Unpaid volunteer, trainee and other unpaid work	190	136	130	120	112	118	161	129	126
Learning	464	460	468	495	487	483	478	473	475
Socializing and communication, community participation and religious practice	149	138	141	110	118	123	129	128	132
Culture, leisure, mass-media and sports practices	148	133	144	131	131	139	140	132	142
Self-care and maintenance	757	754	768	755	751	766	756	753	767
estimated persons (00)	75,093	1,90,075	2,58,662	78,853	1,95,099	2,50,572	1,53,946	3,85,200	5,09,288
sample persons	2,590	6,562	8,856	2,723	6,688	8,561	5,313	13,251	17,419
urban									
Employment and related activities	535	544	538	422	416	404	508	519	512
Production of goods for own final use	263	190	166	75	70	72	106	102	100
Unpaid domestic services for household members	102	102	106	292	345	331	249	278	264
Unpaid caregiving services for household members	102	98	99	165	151	148	158	136	134
Unpaid volunteer, trainee and other unpaid work	168	103	103	101	96	99	147	101	102
Learning	473	459	453	454	431	444	464	446	449
Socializing and communication, community participation and religious practice	130	122	126	101	103	109	115	112	117
Culture, leisure, mass-media and sports practices	154	141	164	153	160	169	153	151	166
Self-care and maintenance	754	743	769	768	765	785	760	754	777
estimated persons (00)	28,140	80,090	1,06,978	26,479	78,157	1,02,838	54,620	1,58,299	2,09,899
sample persons	1,596	4,593	6,182	1,523	4,562	6,015	3,119	9,158	12,202
rural+urban									
Employment and related activities	502	505	495	341	347	342	469	474	465
Production of goods for own final use	166	175	169	80	88	89	103	118	119
Unpaid domestic services for household members	110	111	114	340	375	361	291	305	291
Unpaid caregiving services for household members	91	89	89	157	147	145	146	131	129
Unpaid volunteer, trainee and other unpaid work	183	123	118	115	106	110	157	118	116
Learning	467	460	464	481	467	471	473	463	467
Socializing and communication, community participation and religious practice	144	134	137	108	114	119	126	123	128
Culture, leisure, mass-media and sports practices	150	136	150	137	141	149	144	138	150
Self-care and maintenance	756	751	768	758	755	772	757	753	770
estimated persons (00)	1,03,234	2,70,165	3,65,640	1,05,332	2,73,256	3,53,410	2,08,566	5,43,499	7,19,188
sample persons	4,186	11,155	15,038	4,246	11,250	14,576	8,432	22,409	29,621

Note: Estimated number of persons given in this table is design based estimates and may be used as control totals for combining and arriving at rates and ratios. These figures are not intended for providing estimates of the current population.

Statement 4.1: Minutes spent in a day on an average **per participant** in the activites of major divisions of TUS activity classification as a major activity (considering only the major activity of the time slots)

A & N Islands

major divisions of TUS activity classification	male			female			person		
	15-29 years	15-59 years	6 years and above	15-29 years	15-59 years	6 years and above	15-29 years	15-59 years	6 years and above
(1)	(2)	(3)	(4)	(5)	(6)	(7)	(8)	(9)	(10)
rural									
Employment and related activities	371	438	427	351	382	382	361	419	413
Production of goods for own final use	302	218	183	189	217	215	277	218	197
Unpaid domestic services for household members	103	107	107	275	329	321	267	287	274
Unpaid caregiving services for household members	149	152	140	279	225	229	254	203	205
Unpaid volunteer, trainee and other unpaid work		92	100					92	100
Learning	390	386	443	393	393	440	392	390	441
Socializing and communication, community participation and religious practice	123	114	110	99	104	106	107	109	108
Culture, leisure, mass-media and sports practices	263	211	225	202	189	187	226	199	204
Self-care and maintenance	754	749	759	723	702	734	734	723	745
estimated persons (00)	156	666	934	274	807	1,129	431	1,472	2,063
sample persons	51	179	260	62	184	260	113	363	520
urban									
Employment and related activities	473	523	516	161	348	334	397	478	467
Production of goods for own final use	123	131	130		79	79	123	105	105
Unpaid domestic services for household members	111	117	112	240	329	320	204	265	256
Unpaid caregiving services for household members	85	101	106	177	164	161	166	139	137
Unpaid volunteer, trainee and other unpaid work	115	180	180	60	165	165	90	174	174
Learning	470	442	465	464	428	456	467	436	461
Socializing and communication, community participation and religious practice	129	119	126	62	115	112	110	117	119
Culture, leisure, mass-media and sports practices	199	170	177	181	184	190	192	176	183
Self-care and maintenance	750	705	717	738	675	703	745	692	711
estimated persons (00)	243	613	746	153	487	607	396	1,099	1,354
sample persons	91	221	278	56	185	237	147	406	515
rural+urban									
Employment and related activities	434	477	466	282	370	364	380	444	436
Production of goods for own final use	257	194	172	189	170	181	245	184	176
Unpaid domestic services for household members	109	113	110	263	329	320	241	278	267
Unpaid caregiving services for household members	128	124	121	233	198	203	216	173	174
Unpaid volunteer, trainee and other unpaid work	115	115	120	60	165	165	90	123	127
Learning	445	426	454	429	411	446	437	418	450
Socializing and communication, community participation and religious practice	126	116	116	91	108	108	108	112	112
Culture, leisure, mass-media and sports practices	225	191	203	195	187	188	210	189	195
Self-care and maintenance	751	728	740	728	692	723	739	710	732
estimated persons (00)	399	1,278	1,680	428	1,294	1,737	827	2,572	3,417
sample persons	142	400	538	118	369	497	260	769	1,035

Note: Estimated number of persons given in this table is design based estimates and may be used as control totals for combining and arriving at rates and ratios. These figures are not intended for providing estimates of the current population.

Statement 4.1: Minutes spent in a day on an average **per participant** in the activites of major divisions of TUS activity classification as a major activity (considering only the major activity of the time slots)

Chandigarh

major divisions of TUS activity classification	male			female			person		
	15-29 years	15-59 years	6 years and above	15-29 years	15-59 years	6 years and above	15-29 years	15-59 years	6 years and above
(1)	(2)	(3)	(4)	(5)	(6)	(7)	(8)	(9)	(10)
rural									
Employment and related activities	576	584	577	345	337	308	558	555	545
Unpaid domestic services for household members	88	108	113	316	336	336	218	257	260
Unpaid caregiving services for household members	110	97	104	225	211	201	185	166	164
Unpaid volunteer, trainee and other unpaid work	510	510	510				510	510	510
Learning	485	485	475	331	331	385	449	449	442
Socializing and communication, community participation and religious practice	65	85	101	87	110	119	73	96	109
Culture, leisure, mass-media and sports practices	161	155	164	231	233	244	184	185	195
Self-care and maintenance	660	658	664	585	633	648	637	649	658
estimated persons (00)	88	147	175	40	85	107	129	232	282
sample persons	45	76	91	21	45	57	66	121	148
Production of goods for own final use					60	60		60	60
urban									
Employment and related activities	550	565	553	454	459	459	533	545	536
Production of goods for own final use	30	75	75		38	38	30	56	56
Unpaid domestic services for household members	94	119	112	274	285	281	233	250	243
Unpaid caregiving services for household members	67	65	66	176	180	170	139	138	125
Unpaid volunteer, trainee and other unpaid work	218	135	117	90	41	46	208	111	100
Learning	445	418	442	400	396	405	419	406	426
Socializing and communication, community participation and religious practice	151	129	131	114	105	109	136	117	120
Culture, leisure, mass-media and sports practices	202	188	202	227	267	275	213	227	236
Self-care and maintenance	701	702	716	672	664	676	689	685	698
estimated persons (00)	1,741	3,427	4,311	1,280	2,873	3,397	3,021	6,300	7,708
sample persons	115	229	286	86	191	230	201	420	516
rural+urban									
Employment and related activities	551	566	554	451	456	455	534	545	537
Production of goods for own final use	30	75	75		39	39	30	56	56
Unpaid domestic services for household members	94	119	112	275	287	283	232	250	243
Unpaid caregiving services for household members	70	67	68	179	182	171	142	139	126
Unpaid volunteer, trainee and other unpaid work	229	142	123	90	41	46	218	116	104
Learning	448	422	444	399	395	404	420	407	426
Socializing and communication, community participation and religious practice	147	127	129	113	105	110	133	116	120
Culture, leisure, mass-media and sports practices	199	186	200	227	266	274	212	225	235
Self-care and maintenance	699	701	714	669	663	675	687	683	696
estimated persons (00)	1,830	3,574	4,485	1,320	2,958	3,504	3,150	6,532	7,990
sample persons	160	305	377	107	236	287	267	541	664

Note: Estimated number of persons given in this table is design based estimates and may be used as control totals for combining and arriving at rates and ratios. These figures are not intended for providing estimates of the current population.

Statement 4.1: Minutes spent in a day on an average **per participant** in the activites of major divisions of TUS activity classification as a major activity (considering only the major activity of the time slots)

Dadra & Nagar Haveli

major divisions of TUS activity classification	male			female			person		
	15-29 years	15-59 years	6 years and above	15-29 years	15-59 years	6 years and above	15-29 years	15-59 years	6 years and above
(1)	(2)	(3)	(4)	(5)	(6)	(7)	(8)	(9)	(10)
rural									
Employment and related activities	656	633	626	558	500	487	627	595	586
Production of goods for own final use	226	281	284	207	268	271	212	273	276
Unpaid domestic services for household members	134	137	119	245	260	245	222	235	215
Unpaid caregiving services for household members	92	76	78	217	175	170	195	141	139
Unpaid volunteer, trainee and other unpaid work	224	232	232	134	180	193	177	200	205
Learning	594	529	531	517	517	507	554	523	520
Socializing and communication, community participation and religious practice	111	114	115	75	83	91	93	100	103
Culture, leisure, mass-media and sports practices	166	148	153	164	144	149	165	146	151
Self-care and maintenance	645	657	670	654	660	676	649	658	673
estimated persons (00)	298	626	825	285	561	739	584	1,187	1,564
sample persons	79	166	214	79	153	203	158	319	417
urban									
Employment and related activities	690	683	683	617	502	502	686	663	664
Production of goods for own final use	40	50	47	55	50	50	49	50	49
Unpaid domestic services for household members	127	130	129	355	362	357	210	237	235
Unpaid caregiving services for household members	106	97	97	214	166	157	187	141	137
Unpaid volunteer, trainee and other unpaid work	90	120	120	60	53	53	75	76	76
Learning	636	636	602	570	570	535	622	622	579
Socializing and communication, community participation and religious practice	105	99	95	84	81	87	99	92	92
Culture, leisure, mass-media and sports practices	133	118	121	126	158	166	131	132	137
Self-care and maintenance	593	598	610	648	645	668	607	612	628
estimated persons (00)	640	1,063	1,196	216	464	556	856	1,527	1,752
sample persons	102	166	187	33	71	84	135	237	271
rural+urban									
Employment and related activities	681	667	665	575	501	493	665	638	634
Production of goods for own final use	117	195	194	137	187	193	131	190	193
Unpaid domestic services for household members	128	131	127	293	307	293	214	236	226
Unpaid caregiving services for household members	102	89	89	215	170	163	190	141	138
Unpaid volunteer, trainee and other unpaid work	201	205	205	122	146	162	161	168	176
Learning	620	593	564	534	534	517	589	572	545
Socializing and communication, community participation and religious practice	107	106	104	79	82	89	96	96	98
Culture, leisure, mass-media and sports practices	144	130	135	147	151	156	145	138	144
Self-care and maintenance	610	620	634	652	653	672	624	632	649
estimated persons (00)	938	1,689	2,021	502	1,025	1,295	1,440	2,714	3,316
sample persons	181	332	401	112	224	287	293	556	688

Note: Estimated number of persons given in this table is design based estimates and may be used as control totals for combining and arriving at rates and ratios. These figures are not intended for providing estimates of the current population.

Statement 4.1: Minutes spent in a day on an average **per participant** in the activites of major divisions of TUS activity classification as a major activity (considering only the major activity of the time slots)

Daman & Diu

major divisions of TUS activity classification	male			female			person		
	15-29 years	15-59 years	6 years and above	15-29 years	15-59 years	6 years and above	15-29 years	15-59 years	6 years and above
(1)	(2)	(3)	(4)	(5)	(6)	(7)	(8)	(9)	(10)
rural									
Employment and related activities	599	580	558	299	378	383	574	544	520
Production of goods for own final use		250	250	90	90	90	90	210	210
Unpaid domestic services for household members	79	89	88	295	370	339	261	313	294
Unpaid caregiving services for household members	62	86	82	320	289	254	250	208	183
Unpaid volunteer, trainee and other unpaid work	189	189	218	150	150	150	172	172	195
Learning	434	434	473	463	463	453	447	447	464
Socializing and communication, community participation and religious practice	153	137	135	110	118	125	134	128	130
Culture, leisure, mass-media and sports practices	245	218	214	183	184	190	218	203	203
Self-care and maintenance	723	711	720	674	654	676	701	685	699
estimated persons (00)	76	172	224	64	150	203	140	321	427
sample persons	75	164	210	67	149	202	142	313	412
urban									
Employment and related activities	749	717	703	666	585	588	736	698	687
Production of goods for own final use	30	63	63				30	63	63
Unpaid domestic services for household members	103	111	111	285	350	335	201	250	246
Unpaid caregiving services for household members	87	60	59	228	206	207	187	139	137
Unpaid volunteer, trainee and other unpaid work	60	60	60				60	60	60
Learning	335	335	344	232	232	343	300	300	344
Socializing and communication, community participation and religious practice	121	96	98	101	93	106	113	94	101
Culture, leisure, mass-media and sports practices	132	113	182	172	184	201	147	141	189
Self-care and maintenance	609	619	658	677	685	708	633	644	676
estimated persons (00)	510	1,027	1,300	285	622	771	795	1,649	2,071
sample persons	102	191	227	45	97	120	147	288	347
rural+urban									
Employment and related activities	738	703	687	653	558	552	725	681	667
Production of goods for own final use	30	78	78	90	90	90	33	78	78
Unpaid domestic services for household members	102	109	109	287	353	335	208	259	254
Unpaid caregiving services for household members	82	66	65	248	227	220	201	155	149
Unpaid volunteer, trainee and other unpaid work	128	128	155	150	150	150	134	134	154
Learning	354	354	374	293	293	376	332	332	375
Socializing and communication, community participation and religious practice	127	103	105	103	98	110	117	101	107
Culture, leisure, mass-media and sports practices	150	130	187	174	184	199	159	152	192
Self-care and maintenance	624	633	667	676	679	701	643	651	680
estimated persons (00)	587	1,199	1,524	349	771	974	935	1,970	2,498
sample persons	177	355	437	112	246	322	289	601	759

Note: Estimated number of persons given in this table is design based estimates and may be used as control totals for combining and arriving at rates and ratios. These figures are not intended for providing estimates of the current population.

Statement 4.1: Minutes spent in a day on an average **per participant** in the activites of major divisions of TUS activity classification as a major activity (considering only the major activity of the time slots)

Lakshadweep

major divisions of TUS activity classification	male			female			person		
	15-29 years	15-59 years	6 years and above	15-29 years	15-59 years	6 years and above	15-29 years	15-59 years	6 years and above
(1)	(2)	(3)	(4)	(5)	(6)	(7)	(8)	(9)	(10)
rural									
Employment and related activities	418	421	405	474	486	457	432	428	410
Production of goods for own final use		81	87	90	69	74	90	75	81
Unpaid domestic services for household members	111	110	107	261	349	341	230	284	269
Unpaid caregiving services for household members	88	77	80	200	179	175	181	153	144
Unpaid volunteer, trainee and other unpaid work	60	60	60	123	134	131	87	109	111
Learning	435	435	545	491	491	568	468	468	556
Socializing and communication, community participation and religious practice	151	174	178	148	162	160	149	168	169
Culture, leisure, mass-media and sports practices	277	200	204	163	160	165	212	179	184
Self-care and maintenance	723	678	707	670	651	667	693	664	687
estimated persons (00)	8	25	37	11	27	36	19	52	73
sample persons	31	99	144	41	104	139	72	203	283
urban									
Employment and related activities	474	459	450	395	421	419	458	453	445
Production of goods for own final use		104	116		62	80		81	101
Unpaid domestic services for household members	104	105	109	226	311	300	205	271	257
Unpaid caregiving services for household members	60	82	87	333	233	223	317	204	188
Unpaid volunteer, trainee and other unpaid work		150	143	60	90	90	60	126	125
Learning	581	581	552	551	551	528	557	557	538
Socializing and communication, community participation and religious practice	164	189	204	132	143	144	146	163	172
Culture, leisure, mass-media and sports practices	346	253	252	205	187	205	274	219	229
Self-care and maintenance	739	712	729	665	684	712	699	697	720
estimated persons (00)	26	83	112	32	95	120	58	178	233
sample persons	35	116	158	46	134	171	81	250	329
rural+urban									
Employment and related activities	461	449	438	418	433	426	452	447	436
Production of goods for own final use		95	109	90	65	79	90	79	96
Unpaid domestic services for household members	106	106	109	235	319	309	212	274	260
Unpaid caregiving services for household members	75	80	85	298	220	212	278	191	177
Unpaid volunteer, trainee and other unpaid work	60	135	132	73	107	108	71	121	121
Learning	503	503	549	538	538	542	530	530	545
Socializing and communication, community participation and religious practice	161	185	197	136	148	148	147	164	171
Culture, leisure, mass-media and sports practices	330	241	240	194	180	195	258	210	218
Self-care and maintenance	735	704	723	667	677	701	697	690	712
estimated persons (00)	34	108	149	43	122	157	76	230	306
sample persons	66	215	302	87	238	310	153	453	612

Note: Estimated number of persons given in this table is design based estimates and may be used as control totals for combining and arriving at rates and ratios. These figures are not intended for providing estimates of the current population.

Statement 4.1: Minutes spent in a day on an average **per participant** in the activites of major divisions of TUS activity classification as a major activity (considering only the major activity of the time slots)

Puducherry

major divisions of TUS activity classification	male			female			person		
	15-29 years	15-59 years	6 years and above	15-29 years	15-59 years	6 years and above	15-29 years	15-59 years	6 years and above
(1)	(2)	(3)	(4)	(5)	(6)	(7)	(8)	(9)	(10)
rural									
Employment and related activities	470	500	491	353	411	399	433	476	465
Production of goods for own final use	105	100	98	47	68	82	78	84	90
Unpaid domestic services for household members	144	125	128	245	309	297	217	265	256
Unpaid caregiving services for household members	73	73	76	177	147	142	157	117	114
Unpaid volunteer, trainee and other unpaid work	65	72	69	30	43	119	57	65	83
Learning	466	452	495	434	434	472	453	445	485
Socializing and communication, community participation and religious practice	113	111	116	101	110	119	107	111	117
Culture, leisure, mass-media and sports practices	214	184	195	194	185	191	204	184	193
Self-care and maintenance	744	729	742	723	714	727	734	722	735
estimated persons (00)	534	1,254	1,596	503	1,245	1,652	1,037	2,499	3,248
sample persons	81	195	250	76	195	258	157	390	508
urban									
Employment and related activities	479	538	523	353	400	396	433	497	485
Production of goods for own final use	55	103	82	50	54	59	52	65	66
Unpaid domestic services for household members	121	112	110	246	292	281	225	257	245
Unpaid caregiving services for household members	109	89	85	187	161	156	174	137	131
Unpaid volunteer, trainee and other unpaid work	50	91	100	110	121	109	80	102	103
Learning	502	501	498	452	420	448	477	459	474
Socializing and communication, community participation and religious practice	126	131	133	94	111	124	109	121	128
Culture, leisure, mass-media and sports practices	177	166	196	189	188	207	184	178	202
Self-care and maintenance	716	719	737	747	722	738	733	720	737
estimated persons (00)	882	2,553	3,338	1,093	2,737	3,556	1,975	5,290	6,894
sample persons	102	300	409	124	321	420	226	621	829
rural+urban									
Employment and related activities	476	526	512	353	404	397	433	490	479
Production of goods for own final use	81	101	90	49	57	65	63	72	75
Unpaid domestic services for household members	132	117	117	246	298	286	222	260	249
Unpaid caregiving services for household members	95	84	82	184	157	152	168	131	126
Unpaid volunteer, trainee and other unpaid work	58	87	91	92	110	111	71	95	98
Learning	489	484	497	447	424	454	469	455	477
Socializing and communication, community participation and religious practice	121	124	127	97	111	122	108	117	124
Culture, leisure, mass-media and sports practices	191	172	196	190	187	202	191	180	199
Self-care and maintenance	727	722	738	739	719	734	733	721	736
estimated persons (00)	1,416	3,807	4,934	1,596	3,982	5,208	3,012	7,789	10,143
sample persons	183	495	659	200	516	678	383	1,011	1,337

Note: Estimated number of persons given in this table is design based estimates and may be used as control totals for combining and arriving at rates and ratios. These figures are not intended for providing estimates of the current population.

Statement 4.1: Minutes spent in a day on an average **per participant** in the activites of major divisions of TUS activity classification as a major activity (considering only the major activity of the time slots)

all-India

major divisions of TUS activity classification	male			female			person		
	15-29 years	15-59 years	6 years and above	15-29 years	15-59 years	6 years and above	15-29 years	15-59 years	6 years and above
(1)	(2)	(3)	(4)	(5)	(6)	(7)	(8)	(9)	(10)
rural									
Employment and related activities	464	467	455	317	342	333	433	436	425
Production of goods for own final use	191	214	215	110	132	132	142	167	169
Unpaid domestic services for household members	105	107	109	320	338	321	276	283	268
Unpaid caregiving services for household members	86	84	88	153	139	137	139	122	121
Unpaid volunteer, trainee and other unpaid work	121	111	109	105	114	112	114	112	110
Learning	437	428	433	434	427	434	436	428	433
Socializing and communication, community participation and religious practice	135	133	135	116	122	126	126	128	131
Culture, leisure, mass-media and sports practices	172	152	172	156	151	166	164	152	169
Self-care and maintenance	743	739	755	723	716	736	732	727	746
estimated persons (00)	9,54,394	23,01,432	32,36,108	9,84,362	23,40,152	31,58,959	19,39,206	46,42,465	63,96,531
sample persons	40,329	98,292	1,37,730	41,726	99,939	1,34,319	82,077	1,98,273	2,72,117
urban									
Employment and related activities	535	545	537	412	405	395	509	516	508
Production of goods for own final use	131	151	146	68	73	74	84	95	96
Unpaid domestic services for household members	107	106	107	284	327	314	245	281	268
Unpaid caregiving services for household members	88	86	88	168	148	145	152	129	126
Unpaid volunteer, trainee and other unpaid work	146	121	122	108	113	112	127	117	118
Learning	460	444	447	442	428	437	452	437	442
Socializing and communication, community participation and religious practice	126	121	126	116	120	124	121	120	125
Culture, leisure, mass-media and sports practices	172	157	182	173	176	189	173	167	186
Self-care and maintenance	720	715	734	725	718	737	722	716	735
estimated persons (00)	4,43,905	10,79,216	14,27,810	4,11,364	10,29,297	13,47,739	8,55,534	21,09,135	27,76,419
sample persons	27,029	66,991	88,914	25,435	64,460	84,207	52,480	1,31,494	1,73,182
rural+urban									
Employment and related activities	486	493	481	347	360	350	457	462	450
Production of goods for own final use	187	210	210	105	125	125	136	160	161
Unpaid domestic services for household members	106	107	108	310	335	319	267	283	268
Unpaid caregiving services for household members	86	85	88	157	142	139	142	124	122
Unpaid volunteer, trainee and other unpaid work	128	114	113	106	114	112	118	114	112
Learning	445	434	437	437	427	435	442	431	436
Socializing and communication, community participation and religious practice	132	130	133	116	121	126	124	125	129
Culture, leisure, mass-media and sports practices	172	154	175	162	159	174	167	157	174
Self-care and maintenance	735	731	748	723	717	737	729	724	743
estimated persons (00)	13,98,299	33,80,648	46,63,918	13,95,725	33,69,448	45,06,698	27,94,739	67,51,601	91,72,950
sample persons	67,358	1,65,283	2,26,644	67,161	1,64,399	2,18,526	1,34,557	3,29,767	4,45,299

Note: Estimated number of persons given in this table is design based estimates and may be used as control totals for combining and arriving at rates and ratios. These figures are not intended for providing estimates of the current population.

Statement 5.1: Percentage of persons participating in a day in activites of major divisions of TUS activity classification irrespective of whether it is a major activity or not (considering all the activities in a time slot)

Andhra Pradesh

major divisions of TUS activity classification	male			female			person		
	15-29 years	15-59 years	6 years and above	15-29 years	15-59 years	6 years and above	15-29 years	15-59 years	6 years and above
(1)	(2)	(3)	(4)	(5)	(6)	(7)	(8)	(9)	(10)
rural									
Employment and related activities	58.7	75.5	61.7	22.4	38.2	32.2	40.0	56.2	46.7
Production of goods for own final use	10.9	14.1	12.5	21.5	24.9	21.3	16.4	19.7	17.0
Unpaid domestic services for household members	17.0	20.3	19.1	88.1	93.4	83.8	53.6	58.0	52.0
Unpaid caregiving services for household members	13.4	14.8	12.1	49.4	30.9	25.1	32.0	23.1	18.7
Unpaid volunteer, trainee and other unpaid work	2.9	2.8	2.6	1.8	2.1	1.9	2.3	2.4	2.2
Learning	26.3	10.4	18.7	17.5	6.7	14.1	21.8	8.5	16.4
Socializing and communication, community participation and religious practice	95.4	95.6	93.3	92.6	93.4	92.0	94.0	94.5	92.7
Culture, leisure, mass-media and sports practices	95.2	95.5	95.9	97.1	96.4	96.2	96.2	95.9	96.1
Self-care and maintenance	100.0	100.0	100.0	100.0	100.0	100.0	100.0	100.0	100.0
estimated persons (00)	34,726	93,256	1,30,489	36,928	99,451	1,34,918	71,709	1,92,835	2,65,562
sample persons	1,273	3,394	4,747	1,349	3,615	4,860	2,624	7,013	9,612
urban									
Employment and related activities	50.8	72.3	59.5	16.9	26.3	21.9	33.1	48.4	40.0
Production of goods for own final use	2.6	3.8	3.7	14.2	15.4	13.4	8.7	9.8	8.8
Unpaid domestic services for household members	18.4	19.5	19.4	80.5	90.1	79.7	50.8	56.2	50.7
Unpaid caregiving services for household members	7.3	13.6	11.5	39.4	30.8	25.2	24.1	22.5	18.6
Unpaid volunteer, trainee and other unpaid work	2.4	2.4	3.1	2.6	2.2	2.1	2.5	2.3	2.6
Learning	39.5	17.3	24.2	30.0	13.2	20.6	34.6	15.2	22.3
Socializing and communication, community participation and religious practice	92.9	93.4	92.2	92.0	93.0	92.4	92.4	93.2	92.3
Culture, leisure, mass-media and sports practices	94.6	95.4	96.3	94.7	96.3	96.6	94.7	95.9	96.5
Self-care and maintenance	100.0	100.0	100.0	100.0	100.0	100.0	100.0	100.0	100.0
estimated persons (00)	17,811	43,378	56,880	19,472	46,869	61,334	37,283	90,266	1,18,233
sample persons	813	2,038	2,671	887	2,178	2,839	1,700	4,217	5,511
rural+urban									
Employment and related activities	56.0	74.5	61.0	20.5	34.4	29.0	37.6	53.7	44.6
Production of goods for own final use	8.1	10.8	9.9	19.0	21.9	18.9	13.7	16.5	14.5
Unpaid domestic services for household members	17.5	20.0	19.2	85.5	92.3	82.5	52.7	57.4	51.6
Unpaid caregiving services for household members	11.3	14.5	11.9	45.9	30.8	25.2	29.3	22.9	18.7
Unpaid volunteer, trainee and other unpaid work	2.7	2.7	2.7	2.1	2.1	2.0	2.4	2.4	2.3
Learning	30.8	12.6	20.4	21.8	8.8	16.2	26.1	10.6	18.2
Socializing and communication, community participation and religious practice	94.6	94.9	93.0	92.4	93.3	92.2	93.4	94.0	92.6
Culture, leisure, mass-media and sports practices	95.0	95.4	96.0	96.3	96.3	96.4	95.7	95.9	96.2
Self-care and maintenance	100.0	100.0	100.0	100.0	100.0	100.0	100.0	100.0	100.0
estimated persons (00)	52,537	1,36,634	1,87,369	56,400	1,46,320	1,96,252	1,08,992	2,83,101	3,83,795
sample persons	2,086	5,432	7,418	2,236	5,793	7,699	4,324	11,230	15,123

Note: Estimated number of persons given in this table is design based estimates and may be used as control totals for combining and arriving at rates and ratios. These figures are not intended for providing estimates of the current population.

Statement 5.1: Percentage of persons participating in a day in activites of major divisions of TUS activity classification irrespective of whether it is a major activity or not (considering all the activities in a time slot)

Arunachal Pradesh

major divisions of TUS activity classification	male			female			person		
	15-29 years	15-59 years	6 years and above	15-29 years	15-59 years	6 years and above	15-29 years	15-59 years	6 years and above
(1)	(2)	(3)	(4)	(5)	(6)	(7)	(8)	(9)	(10)
rural									
Employment and related activities	15.6	31.4	25.1	8.3	11.2	9.5	11.8	21.3	17.6
Production of goods for own final use	36.9	51.3	45.3	29.6	45.5	42.5	33.1	48.4	44.0
Unpaid domestic services for household members	50.5	57.1	50.0	86.2	93.3	85.3	69.1	75.3	66.9
Unpaid caregiving services for household members	22.5	38.4	34.7	41.8	44.5	40.7	32.5	41.5	37.5
Unpaid volunteer, trainee and other unpaid work	0.8	0.6	0.5	0.3	0.2	0.2	0.5	0.4	0.4
Learning	51.8	26.4	34.6	31.5	18.2	24.7	41.2	22.3	29.9
Socializing and communication, community participation and religious practice	99.3	99.4	99.3	99.3	98.9	98.8	99.3	99.2	99.1
Culture, leisure, mass-media and sports practices	99.7	99.6	99.3	90.0	91.4	92.2	94.6	95.5	95.9
Self-care and maintenance	100.0	100.0	100.0	100.0	100.0	100.0	100.0	100.0	100.0
estimated persons (00)	2,599	7,135	9,303	2,848	7,186	8,523	5,447	14,322	17,826
sample persons	499	1,333	1,745	514	1,324	1,586	1,014	2,658	3,332
urban									
Employment and related activities	30.5	64.5	51.0	14.8	21.0	17.6	22.1	43.3	35.4
Production of goods for own final use	6.9	10.0	8.8	15.5	17.2	15.0	11.5	13.5	11.7
Unpaid domestic services for household members	47.4	48.7	40.3	90.9	95.3	84.7	70.7	71.3	61.1
Unpaid caregiving services for household members	11.3	26.4	21.2	36.4	36.5	32.2	24.7	31.2	26.3
Unpaid volunteer, trainee and other unpaid work		0.7	0.6					0.4	0.3
Learning	56.6	21.0	34.8	34.2	14.7	25.9	44.6	17.9	30.6
Socializing and communication, community participation and religious practice	87.4	92.0	91.0	91.1	94.2	92.5	89.4	93.1	91.7
Culture, leisure, mass-media and sports practices	98.7	99.0	99.2	97.5	97.8	97.6	98.0	98.4	98.4
Self-care and maintenance	100.0	100.0	100.0	100.0	100.0	100.0	100.0	100.0	100.0
estimated persons (00)	274	774	994	314	737	880	587	1,513	1,875
sample persons	192	543	696	234	539	643	426	1,083	1,340
rural+urban									
Employment and related activities	17.0	34.7	27.6	8.9	12.1	10.2	12.8	23.4	19.3
Production of goods for own final use	34.1	47.3	41.8	28.2	42.9	39.9	31.0	45.1	40.9
Unpaid domestic services for household members	50.2	56.3	49.1	86.6	93.5	85.2	69.3	74.9	66.3
Unpaid caregiving services for household members	21.4	37.3	33.3	41.2	43.8	39.9	31.8	40.5	36.5
Unpaid volunteer, trainee and other unpaid work	0.7	0.6	0.5	0.3	0.2	0.2	0.5	0.4	0.4
Learning	52.3	25.9	34.7	31.7	17.9	24.8	41.5	21.9	29.9
Socializing and communication, community participation and religious practice	98.2	98.7	98.5	98.5	98.5	98.2	98.3	98.6	98.4
Culture, leisure, mass-media and sports practices	99.6	99.5	99.3	90.7	92.0	92.7	95.0	95.8	96.2
Self-care and maintenance	100.0	100.0	100.0	100.0	100.0	100.0	100.0	100.0	100.0
estimated persons (00)	2,872	7,909	10,296	3,162	7,923	9,403	6,035	15,835	19,702
sample persons	691	1,876	2,441	748	1,863	2,229	1,440	3,741	4,672

Note: Estimated number of persons given in this table is design based estimates and may be used as control totals for combining and arriving at rates and ratios. These figures are not intended for providing estimates of the current population.

Statement 5.1: Percentage of persons participating in a day in activites of major divisions of TUS activity classification irrespective of whether it is a major activity or not (considering all the activities in a time slot)

Assam

major divisions of TUS activity classification	male			female			person		
	15-29 years	15-59 years	6 years and above	15-29 years	15-59 years	6 years and above	15-29 years	15-59 years	6 years and above
(1)	(2)	(3)	(4)	(5)	(6)	(7)	(8)	(9)	(10)
rural									
Employment and related activities	59.7	72.9	58.9	7.9	11.7	9.6	30.8	42.0	34.4
Production of goods for own final use	33.6	42.9	36.8	36.8	43.5	37.9	35.4	43.2	37.4
Unpaid domestic services for household members	52.0	63.8	56.4	90.2	95.1	84.1	73.3	79.6	70.2
Unpaid caregiving services for household members	20.5	32.1	26.7	57.5	51.7	43.7	41.1	42.0	35.1
Unpaid volunteer, trainee and other unpaid work	2.1	2.6	2.3	1.4	1.6	1.5	1.7	2.1	1.9
Learning	26.6	10.5	23.9	20.4	9.8	21.8	23.1	10.1	22.9
Socializing and communication, community participation and religious practice	92.9	94.7	92.3	94.3	95.1	93.7	93.7	94.9	93.0
Culture, leisure, mass-media and sports practices	90.1	88.3	89.8	80.6	80.9	82.9	84.8	84.5	86.3
Self-care and maintenance	100.0	100.0	100.0	100.0	100.0	100.0	100.0	100.0	100.0
estimated persons (00)	26,833	75,194	98,897	33,840	76,795	97,648	60,673	1,51,989	1,96,566
sample persons	1,304	3,739	4,923	1,690	3,817	4,816	2,994	7,556	9,740
urban									
Employment and related activities	52.2	77.9	63.5	8.8	12.3	10.3	29.6	45.7	38.1
Production of goods for own final use	7.5	13.5	13.7	15.4	19.2	17.0	11.6	16.3	15.3
Unpaid domestic services for household members	49.0	58.8	54.5	85.6	94.1	84.7	68.1	76.1	68.9
Unpaid caregiving services for household members	8.3	26.6	22.5	43.8	45.1	38.8	26.7	35.7	30.3
Unpaid volunteer, trainee and other unpaid work	1.9	2.5	2.5	1.8	1.7	1.6	1.8	2.1	2.1
Learning	40.5	13.6	21.6	30.9	11.9	20.1	35.5	12.7	20.9
Socializing and communication, community participation and religious practice	94.9	95.1	94.4	96.5	96.2	95.8	95.7	95.7	95.1
Culture, leisure, mass-media and sports practices	96.2	95.9	95.5	90.9	92.3	92.8	93.4	94.2	94.2
Self-care and maintenance	100.0	100.0	100.0	100.0	100.0	100.0	100.0	100.0	100.0
estimated persons (00)	3,109	9,823	12,853	3,375	9,437	11,754	6,484	19,260	24,607
sample persons	357	1,101	1,450	389	1,071	1,338	746	2,172	2,788
rural+urban									
Employment and related activities	58.9	73.5	59.4	8.0	11.8	9.7	30.7	42.4	34.8
Production of goods for own final use	30.8	39.5	34.1	34.9	40.9	35.7	33.1	40.2	34.9
Unpaid domestic services for household members	51.7	63.2	56.2	89.8	95.0	84.2	72.8	79.2	70.0
Unpaid caregiving services for household members	19.2	31.4	26.2	56.2	51.0	43.1	39.7	41.3	34.6
Unpaid volunteer, trainee and other unpaid work	2.1	2.6	2.3	1.4	1.6	1.5	1.7	2.1	1.9
Learning	28.0	10.8	23.6	21.3	10.0	21.6	24.3	10.4	22.6
Socializing and communication, community participation and religious practice	93.2	94.8	92.6	94.5	95.3	93.9	93.9	95.0	93.2
Culture, leisure, mass-media and sports practices	90.7	89.2	90.4	81.6	82.1	83.9	85.6	85.6	87.2
Self-care and maintenance	100.0	100.0	100.0	100.0	100.0	100.0	100.0	100.0	100.0
estimated persons (00)	29,942	85,018	1,11,750	37,214	86,232	1,09,402	67,156	1,71,250	2,21,173
sample persons	1,661	4,840	6,373	2,079	4,888	6,154	3,740	9,728	12,528

Note: Estimated number of persons given in this table is design based estimates and may be used as control totals for combining and arriving at rates and ratios. These figures are not intended for providing estimates of the current population.

Statement 5.1: Percentage of persons participating in a day in activites of major divisions of TUS activity classification irrespective of whether it is a major activity or not (considering all the activities in a time slot)

Bihar

major divisions of TUS activity classification	male			female			person		
	15-29 years	15-59 years	6 years and above	15-29 years	15-59 years	6 years and above	15-29 years	15-59 years	6 years and above
(1)	(2)	(3)	(4)	(5)	(6)	(7)	(8)	(9)	(10)
rural									
Employment and related activities	58.2	76.8	59.2	3.8	7.3	6.6	29.9	42.2	34.0
Production of goods for own final use	9.7	13.6	11.5	8.2	11.3	9.9	8.9	12.4	10.7
Unpaid domestic services for household members	38.5	45.7	37.5	91.2	95.2	81.1	66.0	70.4	58.3
Unpaid caregiving services for household members	24.4	31.9	26.7	55.6	49.1	41.5	40.7	40.5	33.8
Unpaid volunteer, trainee and other unpaid work	2.6	3.3	2.7	1.1	1.2	1.2	1.8	2.3	2.0
Learning	36.4	16.5	31.7	19.6	9.5	23.9	27.6	13.0	28.0
Socializing and communication, community participation and religious practice	91.4	93.7	89.8	92.4	94.1	90.8	91.9	93.9	90.3
Culture, leisure, mass-media and sports practices	83.3	78.5	81.3	68.6	67.3	70.9	75.7	72.9	76.3
Self-care and maintenance	100.0	100.0	100.0	100.0	100.0	100.0	100.0	100.0	100.0
estimated persons (00)	99,815	2,26,565	3,24,347	1,08,670	2,25,452	2,97,931	2,08,514	4,52,082	6,22,343
sample persons	3,639	8,398	12,069	4,009	8,342	11,032	7,649	16,742	23,103
urban									
Employment and related activities	47.5	70.6	57.8	4.8	7.2	6.6	25.9	40.0	33.7
Production of goods for own final use	2.5	5.3	4.7	2.0	2.4	2.1	2.2	3.9	3.5
Unpaid domestic services for household members	35.6	40.3	35.0	85.4	92.3	80.6	60.8	65.4	56.4
Unpaid caregiving services for household members	16.2	26.2	22.3	52.7	46.3	39.9	34.6	35.9	30.5
Unpaid volunteer, trainee and other unpaid work	4.0	4.5	3.9	1.8	1.3	1.6	2.9	3.0	2.8
Learning	55.0	24.7	34.4	31.1	15.1	25.0	42.9	20.1	30.0
Socializing and communication, community participation and religious practice	89.3	91.9	89.5	91.2	93.0	91.5	90.3	92.4	90.4
Culture, leisure, mass-media and sports practices	89.2	87.3	89.5	82.8	82.8	84.5	86.0	85.1	87.1
Self-care and maintenance	100.0	100.0	100.0	100.0	100.0	100.0	100.0	100.0	100.0
estimated persons (00)	11,127	26,313	35,388	11,365	24,531	31,362	22,492	50,844	66,756
sample persons	960	2,264	3,063	970	2,125	2,732	1,930	4,389	5,796
rural+urban									
Employment and related activities	57.1	76.2	59.1	3.9	7.3	6.6	29.5	41.9	34.0
Production of goods for own final use	9.0	12.7	10.8	7.6	10.4	9.1	8.2	11.6	10.0
Unpaid domestic services for household members	38.2	45.1	37.2	90.7	94.9	81.0	65.5	69.9	58.2
Unpaid caregiving services for household members	23.6	31.3	26.3	55.3	48.9	41.3	40.1	40.1	33.5
Unpaid volunteer, trainee and other unpaid work	2.7	3.4	2.9	1.2	1.2	1.2	1.9	2.3	2.1
Learning	38.3	17.4	32.0	20.6	10.1	24.0	29.1	13.7	28.2
Socializing and communication, community participation and religious practice	91.2	93.5	89.7	92.3	94.0	90.9	91.8	93.7	90.3
Culture, leisure, mass-media and sports practices	83.9	79.4	82.1	70.0	68.8	72.2	76.7	74.1	77.4
Self-care and maintenance	100.0	100.0	100.0	100.0	100.0	100.0	100.0	100.0	100.0
estimated persons (00)	1,10,942	2,52,878	3,59,735	1,20,035	2,49,983	3,29,294	2,31,006	5,02,926	6,89,099
sample persons	4,599	10,662	15,132	4,979	10,467	13,764	9,579	21,131	28,899

Note: Estimated number of persons given in this table is design based estimates and may be used as control totals for combining and arriving at rates and ratios. These figures are not intended for providing estimates of the current population.

Statement 5.1: Percentage of persons participating in a day in activites of major divisions of TUS activity classification irrespective of whether it is a major activity or not (considering all the activities in a time slot)

Chhattisgarh

major divisions of TUS activity classification	male			female			person		
	15-29 years	15-59 years	6 years and above	15-29 years	15-59 years	6 years and above	15-29 years	15-59 years	6 years and above
(1)	(2)	(3)	(4)	(5)	(6)	(7)	(8)	(9)	(10)
rural									
Employment and related activities	53.8	62.4	50.1	21.9	32.9	26.6	38.3	47.7	38.4
Production of goods for own final use	17.6	25.3	23.4	47.7	52.1	44.8	32.2	38.7	34.0
Unpaid domestic services for household members	28.5	31.6	28.8	90.1	94.5	82.9	58.5	62.9	55.7
Unpaid caregiving services for household members	16.5	17.5	15.3	36.2	27.9	23.3	26.1	22.7	19.3
Unpaid volunteer, trainee and other unpaid work	4.1	5.4	4.7	5.0	5.3	4.8	4.5	5.3	4.8
Learning	23.8	10.9	20.1	21.4	9.4	19.8	22.6	10.2	20.0
Socializing and communication, community participation and religious practice	92.8	95.7	92.4	87.5	90.0	88.2	90.3	92.9	90.3
Culture, leisure, mass-media and sports practices	91.9	88.4	90.0	78.0	75.9	79.8	85.2	82.2	84.9
Self-care and maintenance	100.0	100.0	100.0	100.0	100.0	100.0	100.0	100.0	100.0
estimated persons (00)	27,180	60,403	82,621	25,705	60,066	81,704	52,885	1,20,485	1,64,340
sample persons	1,002	2,235	3,050	950	2,224	2,998	1,952	4,460	6,049
urban									
Employment and related activities	59.5	76.7	63.1	18.5	25.3	21.5	39.0	51.3	42.6
Production of goods for own final use	2.9	4.5	5.1	26.7	30.7	27.2	14.8	17.5	16.0
Unpaid domestic services for household members	24.2	27.0	24.8	84.7	91.7	82.3	54.4	59.0	53.1
Unpaid caregiving services for household members	12.8	17.2	15.2	32.7	29.2	26.0	22.8	23.1	20.5
Unpaid volunteer, trainee and other unpaid work	3.3	5.5	5.0	3.8	3.8	3.7	3.6	4.7	4.3
Learning	31.4	13.8	22.1	32.0	14.3	21.8	31.7	14.0	22.0
Socializing and communication, community participation and religious practice	87.2	90.3	89.4	89.1	89.9	88.6	88.1	90.1	89.0
Culture, leisure, mass-media and sports practices	93.9	92.5	93.2	94.4	92.0	92.9	94.1	92.2	93.0
Self-care and maintenance	100.0	100.0	100.0	100.0	100.0	100.0	100.0	100.0	100.0
estimated persons (00)	6,987	16,582	21,380	6,982	16,265	20,803	13,969	32,847	42,183
sample persons	539	1,296	1,660	556	1,309	1,648	1,095	2,605	3,308
rural+urban									
Employment and related activities	55.0	65.5	52.8	21.2	31.3	25.6	38.4	48.5	39.3
Production of goods for own final use	14.6	20.8	19.6	43.2	47.6	41.2	28.6	34.1	30.3
Unpaid domestic services for household members	27.6	30.6	28.0	89.0	93.9	82.8	57.6	62.1	55.2
Unpaid caregiving services for household members	15.8	17.4	15.3	35.5	28.1	23.9	25.4	22.8	19.5
Unpaid volunteer, trainee and other unpaid work	3.9	5.4	4.7	4.7	5.0	4.6	4.3	5.2	4.7
Learning	25.4	11.5	20.5	23.6	10.4	20.3	24.5	11.0	20.4
Socializing and communication, community participation and religious practice	91.7	94.6	91.8	87.9	90.0	88.3	89.8	92.3	90.1
Culture, leisure, mass-media and sports practices	92.3	89.3	90.6	81.5	79.3	82.5	87.0	84.3	86.6
Self-care and maintenance	100.0	100.0	100.0	100.0	100.0	100.0	100.0	100.0	100.0
estimated persons (00)	34,167	76,985	1,04,001	32,687	76,331	1,02,507	66,854	1,53,332	2,06,523
sample persons	1,541	3,531	4,710	1,506	3,533	4,646	3,047	7,065	9,357

Note: Estimated number of persons given in this table is design based estimates and may be used as control totals for combining and arriving at rates and ratios. These figures are not intended for providing estimates of the current population.

Statement 5.1: Percentage of persons participating in a day in activites of major divisions of TUS activity classification irrespective of whether it is a major activity or not (considering all the activities in a time slot)

Delhi

major divisions of TUS activity classification	male			female			person		
	15-29 years	15-59 years	6 years and above	15-29 years	15-59 years	6 years and above	15-29 years	15-59 years	6 years and above
(1)	(2)	(3)	(4)	(5)	(6)	(7)	(8)	(9)	(10)
rural									
Employment and related activities	70.4	76.4	60.6	3.8	3.4	4.1	38.8	44.5	36.6
Production of goods for own final use		1.9	1.4					1.1	0.8
Unpaid domestic services for household members	8.3	24.2	21.1	78.3	88.5	77.3	41.5	52.4	44.9
Unpaid caregiving services for household members	10.0	9.3	7.9	43.3	34.4	31.8	25.8	20.2	18.0
Learning	21.3	8.4	22.7	25.3	15.0	26.1	23.2	11.3	24.2
Socializing and communication, community participation and religious practice	72.2	80.9	77.8	80.0	87.5	84.7	75.9	83.8	80.7
Culture, leisure, mass-media and sports practices	90.3	86.2	88.3	79.8	83.9	85.2	85.3	85.2	87.0
Self-care and maintenance	100.0	100.0	100.0	100.0	100.0	100.0	100.0	100.0	100.0
estimated persons (00)	285.0	725.0	971.0	258.0	565.0	715.0	543.0	1290.0	1686.0
sample persons	43	111	148	38	87	111	81	198	259
sample persons									
urban									
Employment and related activities	52.4	72.4	61.4	13.7	14.3	12.2	35.3	46.1	39.1
Production of goods for own final use	0.1	0.5	0.4	0.2	0.6	0.5	0.1	0.5	0.4
Unpaid domestic services for household members	25.0	25.3	22.5	70.9	85.1	76.1	45.4	52.4	46.9
Unpaid caregiving services for household members	6.2	9.6	9.4	22.3	19.7	18.1	13.3	14.2	13.3
Unpaid volunteer, trainee and other unpaid work	0.7	1.5	1.4	1.0	1.4	1.2	0.8	1.4	1.3
Learning	44.3	20.8	27.4	37.2	17.2	23.4	41.1	19.2	25.6
Socializing and communication, community participation and religious practice	82.3	85.6	84.1	82.8	85.7	83.9	82.5	85.6	84.0
Culture, leisure, mass-media and sports practices	92.4	91.1	91.9	93.3	91.2	91.7	92.8	91.2	91.8
Self-care and maintenance	100.0	100.0	100.0	100.0	100.0	100.0	100.0	100.0	100.0
estimated persons (00)	24,307	55,020	69,835	19,354	45,665	58,349	43,676	1,00,737	1,28,262
sample persons	1,145	2,609	3,346	943	2,212	2,827	2,089	4,824	6,178
rural+urban									
Employment and related activities	52.6	72.5	61.4	13.6	14.1	12.1	35.3	46.0	39.0
Production of goods for own final use	0.1	0.5	0.4	0.2	0.5	0.5	0.1	0.5	0.4
Unpaid domestic services for household members	24.8	25.3	22.5	71.0	85.1	76.1	45.3	52.4	46.9
Unpaid caregiving services for household members	6.2	9.6	9.4	22.6	19.8	18.2	13.5	14.2	13.4
Unpaid volunteer, trainee and other unpaid work	0.7	1.4	1.4	1.0	1.4	1.2	0.8	1.4	1.3
Learning	44.0	20.6	27.3	37.0	17.2	23.5	40.9	19.1	25.6
Socializing and communication, community participation and religious practice	82.2	85.5	84.0	82.8	85.7	83.9	82.4	85.6	84.0
Culture, leisure, mass-media and sports practices	92.4	91.0	91.9	93.1	91.1	91.6	92.7	91.1	91.8
Self-care and maintenance	100.0	100.0	100.0	100.0	100.0	100.0	100.0	100.0	100.0
estimated persons (00)	24,592	55,745	70,806	19,612	46,230	59,064	44,219	1,02,027	1,29,948
sample persons	1,188	2,720	3,494	981	2,299	2,938	2,170	5,022	6,437

Note: Estimated number of persons given in this table is design based estimates and may be used as control totals for combining and arriving at rates and ratios. These figures are not intended for providing estimates of the current population.

Statement 5.1: Percentage of persons participating in a day in activites of major divisions of TUS activity classification irrespective of whether it is a major activity or not (considering all the activities in a time slot)

Goa

major divisions of TUS activity classification	male			female			person		
	15-29 years	15-59 years	6 years and above	15-29 years	15-59 years	6 years and above	15-29 years	15-59 years	6 years and above
(1)	(2)	(3)	(4)	(5)	(6)	(7)	(8)	(9)	(10)
rural									
Employment and related activities	40.1	65.6	53.1	25.0	21.8	17.6	30.8	41.7	33.6
Production of goods for own final use	10.5	15.2	13.0	9.7	15.8	15.4	10.0	15.5	14.3
Unpaid domestic services for household members	47.7	50.9	49.0	56.2	79.9	70.5	52.9	66.8	60.8
Unpaid caregiving services for household members	4.8	27.6	23.9	33.6	42.7	35.5	22.6	35.9	30.3
Unpaid volunteer, trainee and other unpaid work	4.8	1.7	3.7	0.3	0.5	0.4	2.0	1.0	1.9
Learning	49.6	16.8	19.7	40.9	20.0	25.4	44.2	18.6	22.9
Socializing and communication, community participation and religious practice	99.9	98.3	97.5	100.0	99.9	97.9	100.0	99.2	97.8
Culture, leisure, mass-media and sports practices	86.5	92.1	93.9	100.0	97.2	96.9	94.9	94.9	95.6
Self-care and maintenance	100.0	100.0	100.0	100.0	100.0	100.0	100.0	100.0	100.0
estimated persons (00)	530	1,558	2,038	860	1,878	2,482	1,390	3,436	4,520
sample persons	85	231	290	87	227	280	172	458	571
urban									
Employment and related activities	57.8	71.7	54.9	31.4	40.6	29.5	47.6	56.8	42.5
Production of goods for own final use	10.4	16.0	17.7	15.6	29.8	25.1	12.4	22.6	21.3
Unpaid domestic services for household members	55.4	69.8	66.5	83.6	93.8	86.3	66.4	81.3	76.1
Unpaid caregiving services for household members	7.6	34.5	29.5	30.1	41.5	35.7	16.3	37.8	32.5
Unpaid volunteer, trainee and other unpaid work	1.0	2.7	5.9	6.5	10.1	11.9	3.1	6.3	8.8
Learning	42.8	17.7	20.3	49.6	16.7	20.7	45.5	17.2	20.5
Socializing and communication, community participation and religious practice	98.4	98.6	98.5	100.0	100.0	99.5	99.0	99.3	99.0
Culture, leisure, mass-media and sports practices	100.0	98.8	99.1	100.0	98.9	98.6	100.0	98.8	98.9
Self-care and maintenance	100.0	100.0	100.0	100.0	100.0	100.0	100.0	100.0	100.0
estimated persons (00)	1,051	2,730	3,801	667	2,519	3,585	1,718	5,248	7,386
sample persons	72	191	258	46	173	249	118	364	507
rural+urban									
Employment and related activities	51.9	69.5	54.2	27.8	32.6	24.6	40.1	50.8	39.1
Production of goods for own final use	10.4	15.7	16.1	12.2	23.8	21.2	11.3	19.8	18.7
Unpaid domestic services for household members	52.8	62.9	60.4	68.1	87.9	79.8	60.4	75.6	70.3
Unpaid caregiving services for household members	6.7	32.0	27.5	32.0	42.0	35.6	19.1	37.1	31.6
Unpaid volunteer, trainee and other unpaid work	2.3	2.4	5.2	3.0	6.0	7.2	2.6	4.2	6.2
Learning	45.1	17.4	20.1	44.7	18.1	22.6	44.9	17.7	21.4
Socializing and communication, community participation and religious practice	98.9	98.5	98.2	100.0	100.0	98.9	99.4	99.2	98.5
Culture, leisure, mass-media and sports practices	95.5	96.4	97.3	100.0	98.2	97.9	97.7	97.3	97.6
Self-care and maintenance	100.0	100.0	100.0	100.0	100.0	100.0	100.0	100.0	100.0
estimated persons (00)	1,581	4,288	5,839	1,527	4,397	6,068	3,108	8,685	11,907
sample persons	157	422	548	133	400	529	290	822	1,078

Note: Estimated number of persons given in this table is design based estimates and may be used as control totals for combining and arriving at rates and ratios. These figures are not intended for providing estimates of the current population.

Statement 5.1: Percentage of persons participating in a day in activites of major divisions of TUS activity classification irrespective of whether it is a major activity or not (considering all the activities in a time slot)

Gujarat

major divisions of TUS activity classification	male			female			person		
	15-29 years	15-59 years	6 years and above	15-29 years	15-59 years	6 years and above	15-29 years	15-59 years	6 years and above
(1)	(2)	(3)	(4)	(5)	(6)	(7)	(8)	(9)	(10)
rural									
Employment and related activities	67.2	80.6	65.7	26.3	39.4	32.4	47.4	60.4	49.4
Production of goods for own final use	9.7	13.2	11.9	28.6	32.8	27.7	18.8	22.8	19.6
Unpaid domestic services for household members	18.7	22.0	19.8	92.9	95.0	83.8	54.6	57.8	51.1
Unpaid caregiving services for household members	17.6	19.0	16.8	38.2	33.7	29.1	27.6	26.2	22.8
Unpaid volunteer, trainee and other unpaid work	3.0	2.6	2.5	3.1	2.7	2.4	3.1	2.6	2.5
Learning	21.0	9.0	20.9	13.7	5.7	15.8	17.5	7.4	18.4
Socializing and communication, community participation and religious practice	97.5	98.1	97.4	97.2	97.5	96.7	97.4	97.8	97.1
Culture, leisure, mass-media and sports practices	86.1	83.7	85.1	77.6	75.7	78.0	82.0	79.8	81.6
Self-care and maintenance	100.0	100.0	100.0	100.0	100.0	100.0	100.0	100.0	100.0
estimated persons (00)	40,058	95,486	1,31,631	37,591	91,558	1,25,707	77,649	1,87,045	2,57,358
sample persons	1,787	4,296	5,939	1,701	4,126	5,672	3,488	8,423	11,613
urban									
Employment and related activities	59.3	76.0	62.4	18.0	20.7	16.9	40.6	50.1	40.8
Production of goods for own final use	0.6	0.9	0.9	6.7	8.5	6.9	3.4	4.5	3.7
Unpaid domestic services for household members	18.1	17.7	16.3	85.4	92.4	81.6	48.5	52.7	47.3
Unpaid caregiving services for household members	9.0	14.1	13.4	33.4	32.5	27.4	20.0	22.7	20.1
Unpaid volunteer, trainee and other unpaid work	4.8	4.9	4.7	3.9	2.9	3.3	4.4	3.9	4.1
Learning	29.5	12.9	21.4	24.8	10.4	18.3	27.4	11.7	20.0
Socializing and communication, community participation and religious practice	95.1	96.5	95.5	95.2	95.9	95.6	95.1	96.2	95.5
Culture, leisure, mass-media and sports practices	90.4	90.3	91.7	90.0	90.2	91.2	90.2	90.3	91.5
Self-care and maintenance	100.0	100.0	100.0	100.0	100.0	100.0	100.0	100.0	100.0
estimated persons (00)	37,854	91,469	1,19,807	31,187	80,527	1,07,906	69,051	1,72,016	2,27,767
sample persons	1,717	4,186	5,517	1,433	3,725	5,001	3,151	7,913	10,522
rural+urban									
Employment and related activities	63.3	78.4	64.1	22.6	30.6	25.2	44.2	55.5	45.4
Production of goods for own final use	5.3	7.2	6.6	18.6	21.4	18.1	11.5	14.0	12.2
Unpaid domestic services for household members	18.4	19.9	18.1	89.5	93.8	82.8	51.7	55.3	49.3
Unpaid caregiving services for household members	13.4	16.6	15.2	36.0	33.1	28.3	24.0	24.5	21.5
Unpaid volunteer, trainee and other unpaid work	3.9	3.7	3.5	3.5	2.8	2.8	3.7	3.3	3.2
Learning	25.1	10.9	21.1	18.7	7.9	17.0	22.1	9.5	19.1
Socializing and communication, community participation and religious practice	96.3	97.3	96.5	96.3	96.7	96.2	96.3	97.0	96.4
Culture, leisure, mass-media and sports practices	88.2	86.9	88.3	83.2	82.5	84.1	85.9	84.8	86.2
Self-care and maintenance	100.0	100.0	100.0	100.0	100.0	100.0	100.0	100.0	100.0
estimated persons (00)	77,912	1,86,955	2,51,437	68,777	1,72,085	2,33,613	1,46,699	3,59,061	4,85,125
sample persons	3,504	8,482	11,456	3,134	7,851	10,673	6,639	16,336	22,135

Note: Estimated number of persons given in this table is design based estimates and may be used as control totals for combining and arriving at rates and ratios. These figures are not intended for providing estimates of the current population.

Statement 5.1: Percentage of persons participating in a day in activites of major divisions of TUS activity classification irrespective of whether it is a major activity or not (considering all the activities in a time slot)

Haryana

major divisions of TUS activity classification	male			female			person		
	15-29 years	15-59 years	6 years and above	15-29 years	15-59 years	6 years and above	15-29 years	15-59 years	6 years and above
(1)	(2)	(3)	(4)	(5)	(6)	(7)	(8)	(9)	(10)
rural									
Employment and related activities	49.1	64.9	51.0	7.1	11.7	9.7	29.6	39.7	31.6
Production of goods for own final use	12.2	21.2	18.9	19.1	30.2	25.0	15.4	25.4	21.7
Unpaid domestic services for household members	12.4	13.8	12.7	84.5	90.3	77.9	45.8	50.0	43.3
Unpaid caregiving services for household members	16.5	15.6	16.1	43.5	34.0	29.9	29.0	24.3	22.5
Unpaid volunteer, trainee and other unpaid work	1.7	2.5	2.2	1.8	1.9	1.5	1.7	2.2	1.9
Learning	34.5	16.7	26.0	30.9	14.5	22.9	32.9	15.6	24.6
Socializing and communication, community participation and religious practice	82.8	85.5	85.2	81.1	82.7	83.0	82.0	84.2	84.2
Culture, leisure, mass-media and sports practices	89.9	89.1	90.6	87.4	84.3	85.6	88.8	86.8	88.3
Self-care and maintenance	100.0	100.0	100.0	100.0	100.0	100.0	100.0	100.0	100.0
estimated persons (00)	19,765	41,775	58,078	17,041	37,528	51,368	36,820	79,315	1,09,475
sample persons	970	2,105	2,908	832	1,889	2,593	1,804	3,996	5,505
urban									
Employment and related activities	59.8	74.6	61.3	14.6	18.3	15.2	39.5	48.4	39.9
Production of goods for own final use	0.7	2.5	2.5	2.9	3.7	3.4	1.7	3.1	3.0
Unpaid domestic services for household members	19.5	18.3	16.1	76.0	87.0	76.8	44.9	50.2	44.4
Unpaid caregiving services for household members	10.0	13.8	12.9	35.7	31.7	27.4	21.6	22.1	19.7
Unpaid volunteer, trainee and other unpaid work	1.6	1.9	1.6	3.0	2.6	2.2	2.2	2.2	1.9
Learning	30.5	14.1	22.4	32.7	14.6	22.0	31.5	14.4	22.3
Socializing and communication, community participation and religious practice	86.5	87.9	86.7	86.3	87.5	86.4	86.4	87.7	86.6
Culture, leisure, mass-media and sports practices	92.1	92.0	93.1	89.5	90.6	91.4	90.9	91.3	92.3
Self-care and maintenance	100.0	100.0	100.0	100.0	100.0	100.0	100.0	100.0	100.0
estimated persons (00)	11,043	25,539	33,230	9,042	22,206	28,946	20,085	47,745	62,176
sample persons	677	1,599	2,096	552	1,393	1,829	1,229	2,992	3,925
rural+urban									
Employment and related activities	52.9	68.6	54.8	9.7	14.1	11.7	33.1	43.0	34.6
Production of goods for own final use	8.1	14.1	12.9	13.5	20.3	17.2	10.6	17.0	14.9
Unpaid domestic services for household members	14.9	15.5	13.9	81.5	89.0	77.5	45.5	50.1	43.7
Unpaid caregiving services for household members	14.2	14.9	14.9	40.8	33.1	29.0	26.4	23.5	21.5
Unpaid volunteer, trainee and other unpaid work	1.6	2.3	2.0	2.2	2.2	1.8	1.9	2.2	1.9
Learning	33.0	15.7	24.7	31.6	14.5	22.6	32.4	15.2	23.7
Socializing and communication, community participation and religious practice	84.1	86.4	85.7	82.9	84.5	84.2	83.6	85.5	85.0
Culture, leisure, mass-media and sports practices	90.7	90.2	91.5	88.2	86.6	87.7	89.5	88.5	89.7
Self-care and maintenance	100.0	100.0	100.0	100.0	100.0	100.0	100.0	100.0	100.0
estimated persons (00)	30,808	67,314	91,307	26,083	59,734	80,314	56,904	1,27,061	1,71,651
sample persons	1,647	3,704	5,004	1,384	3,282	4,422	3,033	6,988	9,430

Note: Estimated number of persons given in this table is design based estimates and may be used as control totals for combining and arriving at rates and ratios. These figures are not intended for providing estimates of the current population.

Statement 5.1: Percentage of persons participating in a day in activites of major divisions of TUS activity classification irrespective of whether it is a major activity or not (considering all the activities in a time slot)

Himachal Pradesh

major divisions of TUS activity classification	male			female			person		
	15-29 years	15-59 years	6 years and above	15-29 years	15-59 years	6 years and above	15-29 years	15-59 years	6 years and above
(1)	(2)	(3)	(4)	(5)	(6)	(7)	(8)	(9)	(10)
rural									
Employment and related activities	43.1	64.4	50.7	9.8	21.2	16.6	25.8	41.6	33.0
Production of goods for own final use	28.8	37.6	35.3	39.1	57.1	50.0	34.2	47.9	42.9
Unpaid domestic services for household members	22.0	18.2	17.1	82.8	91.6	78.7	53.5	57.0	49.1
Unpaid caregiving services for household members	5.0	10.5	8.6	30.4	26.3	20.9	18.2	18.8	15.0
Unpaid volunteer, trainee and other unpaid work	2.1	3.2	2.5	3.4	2.0	1.5	2.8	2.6	2.0
Learning	39.9	15.5	24.1	42.4	15.3	22.6	41.2	15.4	23.3
Socializing and communication, community participation and religious practice	84.9	86.0	83.6	82.8	82.5	81.6	83.8	84.2	82.6
Culture, leisure, mass-media and sports practices	91.8	93.3	95.0	91.1	93.3	94.0	91.4	93.3	94.5
Self-care and maintenance	100.0	100.0	100.0	100.0	100.0	100.0	100.0	100.0	100.0
estimated persons (00)	7,588	21,563	31,154	8,150	24,117	33,684	15,739	45,680	64,838
sample persons	343	1,008	1,497	370	1,153	1,612	713	2,161	3,109
urban									
Employment and related activities	42.1	66.0	56.5	29.5	31.3	24.9	36.0	48.8	40.7
Production of goods for own final use	2.1	3.2	3.5	3.8	6.8	6.5	2.9	5.0	5.0
Unpaid domestic services for household members	30.3	33.1	28.8	69.1	83.5	75.2	49.2	58.1	52.0
Unpaid caregiving services for household members	3.4	9.8	9.1	20.3	24.3	20.4	11.7	17.0	14.7
Unpaid volunteer, trainee and other unpaid work	1.1	1.3	1.0		1.4	1.3	0.6	1.3	1.2
Learning	50.7	23.7	30.4	43.3	20.6	25.3	47.1	22.2	27.8
Socializing and communication, community participation and religious practice	86.9	84.4	81.2	82.1	82.8	81.5	84.5	83.6	81.4
Culture, leisure, mass-media and sports practices	77.9	82.9	85.0	88.6	91.3	92.6	83.1	87.0	88.8
Self-care and maintenance	100.0	100.0	100.0	100.0	100.0	100.0	100.0	100.0	100.0
estimated persons (00)	1,089	2,407	3,002	1,038	2,371	3,011	2,127	4,781	6,016
sample persons	139	334	428	121	322	430	260	657	859
rural+urban									
Employment and related activities	42.9	64.6	51.3	12.0	22.1	17.2	27.0	42.3	33.6
Production of goods for own final use	25.5	34.2	32.5	35.1	52.6	46.4	30.4	43.8	39.7
Unpaid domestic services for household members	23.1	19.7	18.1	81.3	90.9	78.4	53.0	57.1	49.3
Unpaid caregiving services for household members	4.8	10.4	8.7	29.3	26.1	20.8	17.4	18.7	15.0
Unpaid volunteer, trainee and other unpaid work	2.0	3.0	2.3	3.0	1.9	1.5	2.5	2.4	1.9
Learning	41.2	16.4	24.7	42.5	15.8	22.9	41.9	16.1	23.7
Socializing and communication, community participation and religious practice	85.1	85.9	83.4	82.7	82.5	81.6	83.9	84.1	82.5
Culture, leisure, mass-media and sports practices	90.1	92.2	94.1	90.8	93.1	93.9	90.5	92.7	94.0
Self-care and maintenance	100.0	100.0	100.0	100.0	100.0	100.0	100.0	100.0	100.0
estimated persons (00)	8,677	23,970	34,156	9,188	26,488	36,695	17,866	50,461	70,854
sample persons	482	1,342	1,925	491	1,475	2,042	973	2,818	3,968

Note: Estimated number of persons given in this table is design based estimates and may be used as control totals for combining and arriving at rates and ratios. These figures are not intended for providing estimates of the current population.

Statement 5.1: Percentage of persons participating in a day in activites of major divisions of TUS activity classification irrespective of whether it is a major activity or not (considering all the activities in a time slot)

Jammu & Kashmir

major divisions of TUS activity classification	male			female			person		
	15-29 years	15-59 years	6 years and above	15-29 years	15-59 years	6 years and above	15-29 years	15-59 years	6 years and above
(1)	(2)	(3)	(4)	(5)	(6)	(7)	(8)	(9)	(10)
rural									
Employment and related activities	42.7	64.8	48.4	13.8	14.7	12.0	27.1	38.7	30.4
Production of goods for own final use	18.9	29.1	28.7	26.6	41.9	36.2	23.1	35.8	32.4
Unpaid domestic services for household members	18.2	22.4	20.8	82.5	91.1	77.6	52.9	58.2	48.8
Unpaid caregiving services for household members	9.2	20.1	16.9	24.8	31.7	27.6	17.6	26.2	22.1
Unpaid volunteer, trainee and other unpaid work	1.2	2.8	1.9	2.0	2.7	2.4	1.7	2.7	2.2
Learning	45.4	18.6	31.5	44.6	19.5	30.1	45.0	19.1	30.8
Socializing and communication, community participation and religious practice	90.6	92.9	86.9	82.1	89.3	84.9	86.0	91.0	85.9
Culture, leisure, mass-media and sports practices	94.6	95.2	96.7	96.5	96.3	97.1	95.6	95.8	96.9
Self-care and maintenance	100.0	100.0	100.0	100.0	100.0	100.0	100.0	100.0	100.0
estimated persons (00)	8,348	20,774	30,880	9,821	22,642	30,018	18,169	43,416	60,899
sample persons	389	919	1,326	406	951	1,275	795	1,870	2,601
urban									
Employment and related activities	47.2	72.5	56.9	10.2	13.7	10.8	28.9	42.4	33.8
Production of goods for own final use	0.4	4.1	4.2	2.1	8.4	8.2	1.3	6.3	6.2
Unpaid domestic services for household members	15.0	18.9	20.7	68.6	86.1	74.0	41.7	53.2	47.4
Unpaid caregiving services for household members	5.5	10.0	8.4	18.1	20.7	17.6	11.7	15.5	13.0
Unpaid volunteer, trainee and other unpaid work	2.5	3.2	2.5	0.1	1.4	1.5	1.3	2.2	2.0
Learning	47.7	20.1	25.5	53.3	20.4	26.8	50.5	20.3	26.2
Socializing and communication, community participation and religious practice	83.5	86.2	82.7	82.4	88.3	83.9	83.0	87.3	83.3
Culture, leisure, mass-media and sports practices	97.0	96.7	97.2	97.2	98.0	98.4	97.1	97.4	97.8
Self-care and maintenance	100.0	100.0	100.0	100.0	100.0	100.0	100.0	100.0	100.0
estimated persons (00)	2,739	6,920	9,344	2,704	7,239	9,393	5,442	14,160	18,737
sample persons	255	646	860	245	644	832	500	1,290	1,692
rural+urban									
Employment and related activities	43.8	66.7	50.3	13.0	14.5	11.7	27.5	39.6	31.2
Production of goods for own final use	14.3	22.9	23.0	21.3	33.8	29.5	18.1	28.5	26.2
Unpaid domestic services for household members	17.4	21.5	20.8	79.5	89.9	76.7	50.3	57.0	48.5
Unpaid caregiving services for household members	8.3	17.6	14.9	23.3	29.0	25.2	16.3	23.5	20.0
Unpaid volunteer, trainee and other unpaid work	1.6	2.9	2.0	1.6	2.3	2.2	1.6	2.6	2.1
Learning	46.0	19.0	30.1	46.5	19.7	29.3	46.2	19.4	29.7
Socializing and communication, community participation and religious practice	88.9	91.2	85.9	82.2	89.0	84.7	85.3	90.1	85.3
Culture, leisure, mass-media and sports practices	95.2	95.6	96.8	96.6	96.7	97.4	95.9	96.2	97.1
Self-care and maintenance	100.0	100.0	100.0	100.0	100.0	100.0	100.0	100.0	100.0
estimated persons (00)	11,087	27,694	40,225	12,524	29,882	39,412	23,611	57,576	79,636
sample persons	644	1,565	2,186	651	1,595	2,107	1,295	3,160	4,293

Note: Estimated number of persons given in this table is design based estimates and may be used as control totals for combining and arriving at rates and ratios. These figures are not intended for providing estimates of the current population.

Statement 5.1: Percentage of persons participating in a day in activites of major divisions of TUS activity classification irrespective of whether it is a major activity or not (considering all the activities in a time slot)

Jharkhand

major divisions of TUS activity classification	male			female			person		
	15-29 years	15-59 years	6 years and above	15-29 years	15-59 years	6 years and above	15-29 years	15-59 years	6 years and above
(1)	(2)	(3)	(4)	(5)	(6)	(7)	(8)	(9)	(10)
rural									
Employment and related activities	48.0	60.2	46.0	5.5	9.3	7.9	26.9	34.6	27.2
Production of goods for own final use	16.7	28.0	25.5	27.8	35.5	30.3	22.2	31.8	27.9
Unpaid domestic services for household members	23.1	30.5	27.9	90.8	94.7	81.5	56.7	62.8	54.4
Unpaid caregiving services for household members	27.5	30.3	27.2	47.6	39.5	35.7	37.5	34.9	31.4
Unpaid volunteer, trainee and other unpaid work	14.6	18.7	16.9	7.0	9.1	8.2	10.9	13.9	12.6
Learning	36.5	17.6	29.7	23.1	10.5	24.0	29.8	14.1	26.9
Socializing and communication, community participation and religious practice	84.8	88.6	86.3	87.8	88.7	86.4	86.3	88.6	86.4
Culture, leisure, mass-media and sports practices	73.2	67.8	70.5	66.1	63.2	65.7	69.7	65.5	68.1
Self-care and maintenance	100.0	100.0	100.0	100.0	100.0	100.0	100.0	100.0	100.0
estimated persons (00)	32,851	70,827	1,02,106	32,501	71,580	99,890	65,352	1,42,406	2,02,027
sample persons	1,186	2,566	3,710	1,217	2,671	3,675	2,403	5,237	7,386
urban									
Employment and related activities	39.9	67.3	52.4	8.8	13.7	11.1	24.5	40.8	32.4
Production of goods for own final use	5.8	6.7	6.1	8.8	10.1	9.6	7.3	8.4	7.8
Unpaid domestic services for household members	24.9	31.0	27.8	84.8	91.6	80.9	54.6	60.9	53.5
Unpaid caregiving services for household members	10.2	16.9	15.8	30.8	30.8	27.0	20.4	23.8	21.2
Unpaid volunteer, trainee and other unpaid work	14.3	18.1	15.3	6.9	7.5	6.7	10.7	12.9	11.2
Learning	53.4	26.4	35.9	43.3	19.7	28.3	48.4	23.1	32.3
Socializing and communication, community participation and religious practice	85.6	88.9	86.7	90.7	92.9	90.6	88.1	90.8	88.6
Culture, leisure, mass-media and sports practices	94.3	91.8	92.3	88.6	89.3	89.8	91.5	90.6	91.0
Self-care and maintenance	100.0	100.0	100.0	100.0	100.0	100.0	100.0	100.0	100.0
estimated persons (00)	8,260	18,721	25,316	8,112	18,240	23,736	16,381	36,983	49,082
sample persons	668	1,555	2,118	683	1,534	1,990	1,352	3,091	4,111
rural+urban									
Employment and related activities	46.4	61.7	47.2	6.2	10.2	8.5	26.4	35.9	28.2
Production of goods for own final use	14.5	23.6	21.7	24.0	30.4	26.3	19.2	27.0	24.0
Unpaid domestic services for household members	23.4	30.6	27.9	89.6	94.1	81.4	56.3	62.4	54.2
Unpaid caregiving services for household members	24.0	27.5	24.9	44.3	37.7	34.0	34.1	32.6	29.4
Unpaid volunteer, trainee and other unpaid work	14.6	18.6	16.6	7.0	8.8	7.9	10.8	13.7	12.3
Learning	39.9	19.5	31.0	27.1	12.4	24.8	33.5	15.9	28.0
Socializing and communication, community participation and religious practice	85.0	88.6	86.4	88.3	89.6	87.2	86.7	89.1	86.8
Culture, leisure, mass-media and sports practices	77.4	72.8	74.8	70.6	68.5	70.3	74.1	70.6	72.6
Self-care and maintenance	100.0	100.0	100.0	100.0	100.0	100.0	100.0	100.0	100.0
estimated persons (00)	41,112	89,548	1,27,422	40,612	89,820	1,23,626	81,734	1,79,390	2,51,109
sample persons	1,854	4,121	5,828	1,900	4,205	5,665	3,755	8,328	11,497

Note: Estimated number of persons given in this table is design based estimates and may be used as control totals for combining and arriving at rates and ratios. These figures are not intended for providing estimates of the current population.

Statement 5.1: Percentage of persons participating in a day in activites of major divisions of TUS activity classification irrespective of whether it is a major activity or not (considering all the activities in a time slot)

Karnataka

major divisions of TUS activity classification	male			female			person		
	15-29 years	15-59 years	6 years and above	15-29 years	15-59 years	6 years and above	15-29 years	15-59 years	6 years and above
(1)	(2)	(3)	(4)	(5)	(6)	(7)	(8)	(9)	(10)
rural									
Employment and related activities	55.3	71.5	59.3	16.1	29.5	25.1	35.5	50.4	42.1
Production of goods for own final use	19.2	26.0	24.0	15.0	21.2	18.4	17.1	23.6	21.2
Unpaid domestic services for household members	29.8	33.6	31.1	85.1	93.0	83.5	57.7	63.4	57.4
Unpaid caregiving services for household members	8.6	15.4	13.0	38.8	27.3	22.9	23.9	21.4	18.0
Unpaid volunteer, trainee and other unpaid work	3.8	3.5	3.2	2.0	2.1	2.2	2.9	2.8	2.7
Learning	32.1	11.9	20.1	24.4	9.1	17.0	28.2	10.5	18.5
Socializing and communication, community participation and religious practice	95.7	95.7	94.6	91.7	91.1	91.1	93.7	93.4	92.8
Culture, leisure, mass-media and sports practices	95.5	95.3	95.6	93.9	92.5	92.9	94.7	93.8	94.2
Self-care and maintenance	100.0	100.0	100.0	100.0	100.0	100.0	100.0	100.0	100.0
estimated persons (00)	35,515	97,414	1,31,746	36,274	98,247	1,33,158	71,807	1,95,757	2,65,052
sample persons	1,592	4,287	5,793	1,590	4,294	5,802	3,183	8,585	11,601
urban									
Employment and related activities	58.3	77.7	64.1	19.0	22.2	18.6	38.0	50.3	41.7
Production of goods for own final use	2.6	3.6	3.2	4.7	5.7	5.0	3.7	4.6	4.1
Unpaid domestic services for household members	22.7	22.0	20.9	74.9	87.0	77.7	49.6	54.1	48.9
Unpaid caregiving services for household members	6.4	15.1	13.1	33.9	29.8	25.5	20.6	22.4	19.2
Unpaid volunteer, trainee and other unpaid work	1.1	1.5	1.4	1.7	2.1	2.1	1.4	1.8	1.8
Learning	34.7	13.8	22.0	28.9	12.5	20.4	31.7	13.2	21.2
Socializing and communication, community participation and religious practice	90.1	92.7	92.0	90.7	91.5	91.0	90.4	92.1	91.5
Culture, leisure, mass-media and sports practices	92.8	93.6	94.5	93.9	95.1	95.4	93.4	94.3	95.0
Self-care and maintenance	100.0	100.0	100.0	100.0	100.0	100.0	100.0	100.0	100.0
estimated persons (00)	27,572	72,833	93,826	29,416	71,177	91,269	56,987	1,44,037	1,85,138
sample persons	1,467	3,916	5,065	1,550	3,829	4,939	3,017	7,747	10,007
rural+urban									
Employment and related activities	56.6	74.2	61.3	17.4	26.4	22.4	36.6	50.4	41.9
Production of goods for own final use	12.0	16.4	15.3	10.4	14.7	13.0	11.2	15.6	14.1
Unpaid domestic services for household members	26.7	28.6	26.8	80.5	90.5	81.1	54.2	59.5	53.9
Unpaid caregiving services for household members	7.7	15.3	13.1	36.6	28.4	23.9	22.4	21.8	18.5
Unpaid volunteer, trainee and other unpaid work	2.6	2.7	2.5	1.9	2.1	2.2	2.2	2.4	2.3
Learning	33.2	12.7	20.9	26.4	10.5	18.4	29.7	11.6	19.6
Socializing and communication, community participation and religious practice	93.3	94.4	93.5	91.3	91.3	91.1	92.3	92.8	92.3
Culture, leisure, mass-media and sports practices	94.3	94.6	95.1	93.9	93.6	93.9	94.1	94.1	94.5
Self-care and maintenance	100.0	100.0	100.0	100.0	100.0	100.0	100.0	100.0	100.0
estimated persons (00)	63,087	1,70,247	2,25,572	65,689	1,69,424	2,24,427	1,28,795	3,39,794	4,50,190
sample persons	3,059	8,203	10,858	3,140	8,123	10,741	6,200	16,332	21,608

Note: Estimated number of persons given in this table is design based estimates and may be used as control totals for combining and arriving at rates and ratios. These figures are not intended for providing estimates of the current population.

Statement 5.1: Percentage of persons participating in a day in activites of major divisions of TUS activity classification irrespective of whether it is a major activity or not (considering all the activities in a time slot)

Kerala

major divisions of TUS activity classification	male			female			person		
	15-29 years	15-59 years	6 years and above	15-29 years	15-59 years	6 years and above	15-29 years	15-59 years	6 years and above
(1)	(2)	(3)	(4)	(5)	(6)	(7)	(8)	(9)	(10)
rural									
Employment and related activities	33.8	62.4	49.9	9.7	21.6	17.4	20.5	40.3	32.5
Production of goods for own final use	2.3	7.9	9.1	5.5	13.2	12.4	4.1	10.8	10.9
Unpaid domestic services for household members	21.3	34.8	33.9	79.5	91.8	82.8	53.3	65.7	60.1
Unpaid caregiving services for household members	7.4	19.8	17.6	39.1	36.6	29.8	24.8	28.9	24.1
Unpaid volunteer, trainee and other unpaid work	2.3	3.9	3.5	2.3	2.9	2.7	2.3	3.3	3.1
Learning	34.6	11.0	16.4	39.4	13.3	16.7	37.3	12.3	16.5
Socializing and communication, community participation and religious practice	95.6	93.9	93.2	96.3	95.7	95.1	96.0	94.9	94.2
Culture, leisure, mass-media and sports practices	95.5	96.4	97.2	92.2	94.4	95.6	93.7	95.3	96.3
Self-care and maintenance	100.0	100.0	100.0	100.0	100.0	100.0	100.0	100.0	100.0
estimated persons (00)	14,016	45,156	67,071	17,071	53,453	77,312	31,087	98,609	1,44,384
sample persons	631	2,055	3,041	787	2,438	3,512	1,418	4,493	6,553
urban									
Employment and related activities	40.3	62.7	49.7	11.5	21.1	16.2	24.9	39.9	31.8
Production of goods for own final use	1.1	5.4	7.1	2.6	8.7	8.5	1.9	7.2	7.9
Unpaid domestic services for household members	21.3	33.3	33.1	73.1	89.2	80.5	49.0	64.0	58.5
Unpaid caregiving services for household members	6.7	19.3	16.9	35.7	37.0	31.2	22.2	29.0	24.6
Unpaid volunteer, trainee and other unpaid work	3.5	3.8	3.6	4.6	4.5	3.9	4.1	4.2	3.8
Learning	36.7	13.3	18.4	44.1	15.5	20.0	40.6	14.5	19.3
Socializing and communication, community participation and religious practice	95.2	94.7	94.0	96.3	95.8	94.9	95.8	95.3	94.5
Culture, leisure, mass-media and sports practices	94.9	96.3	97.2	94.0	94.0	95.3	94.4	95.0	96.2
Self-care and maintenance	100.0	100.0	100.0	100.0	100.0	100.0	100.0	100.0	100.0
estimated persons (00)	14,233	40,416	59,477	16,319	49,041	68,503	30,566	89,471	1,27,995
sample persons	743	2,088	3,066	816	2,487	3,494	1,560	4,576	6,561
rural+urban									
Employment and related activities	37.0	62.5	49.8	10.6	21.4	16.8	22.7	40.1	32.1
Production of goods for own final use	1.7	6.7	8.2	4.1	11.0	10.6	3.0	9.1	9.5
Unpaid domestic services for household members	21.3	34.1	33.5	76.4	90.5	81.7	51.2	64.9	59.3
Unpaid caregiving services for household members	7.1	19.6	17.2	37.4	36.8	30.5	23.5	29.0	24.3
Unpaid volunteer, trainee and other unpaid work	2.9	3.8	3.6	3.4	3.6	3.3	3.2	3.7	3.4
Learning	35.6	12.1	17.3	41.7	14.4	18.2	38.9	13.3	17.8
Socializing and communication, community participation and religious practice	95.4	94.3	93.6	96.3	95.8	95.0	95.9	95.1	94.3
Culture, leisure, mass-media and sports practices	95.2	96.4	97.2	93.1	94.2	95.4	94.1	95.2	96.3
Self-care and maintenance	100.0	100.0	100.0	100.0	100.0	100.0	100.0	100.0	100.0
estimated persons (00)	28,249	85,572	1,26,549	33,390	1,02,494	1,45,815	61,653	1,88,080	2,72,378
sample persons	1,374	4,143	6,107	1,603	4,925	7,006	2,978	9,069	13,114

Note: Estimated number of persons given in this table is design based estimates and may be used as control totals for combining and arriving at rates and ratios. These figures are not intended for providing estimates of the current population.

Statement 5.1: Percentage of persons participating in a day in activites of major divisions of TUS activity classification irrespective of whether it is a major activity or not (considering all the activities in a time slot)

Madhya Pradesh

major divisions of TUS activity classification	male			female			person		
	15-29 years	15-59 years	6 years and above	15-29 years	15-59 years	6 years and above	15-29 years	15-59 years	6 years and above
(1)	(2)	(3)	(4)	(5)	(6)	(7)	(8)	(9)	(10)
rural									
Employment and related activities	53.6	65.8	54.3	20.1	28.9	24.2	37.3	47.9	39.7
Production of goods for own final use	23.4	30.7	27.0	38.6	42.6	35.8	30.8	36.5	31.3
Unpaid domestic services for household members	21.5	28.4	25.1	91.2	94.3	81.4	55.5	60.3	52.3
Unpaid caregiving services for household members	9.1	11.0	9.2	37.3	30.6	24.7	22.8	20.5	16.7
Unpaid volunteer, trainee and other unpaid work	3.9	4.2	3.7	3.7	3.7	3.1	3.8	3.9	3.4
Learning	23.4	10.9	19.5	18.2	8.3	17.9	20.9	9.7	18.7
Socializing and communication, community participation and religious practice	92.2	93.9	91.1	87.4	89.1	87.2	89.8	91.6	89.2
Culture, leisure, mass-media and sports practices	87.7	84.2	85.7	81.1	77.8	80.1	84.5	81.1	83.0
Self-care and maintenance	100.0	100.0	100.0	100.0	100.0	100.0	100.0	100.0	100.0
estimated persons (00)	73,230	1,67,489	2,31,464	69,761	1,57,615	2,16,964	1,43,013	3,25,137	4,48,498
sample persons	2,760	6,240	8,665	2,618	5,871	8,102	5,379	12,113	16,770
urban									
Employment and related activities	54.8	72.0	58.9	12.6	19.2	16.5	34.5	46.3	38.4
Production of goods for own final use	5.1	6.5	6.0	17.4	19.7	17.0	11.1	13.0	11.4
Unpaid domestic services for household members	17.4	18.4	16.7	80.8	88.5	77.0	48.0	52.5	45.9
Unpaid caregiving services for household members	9.1	10.9	10.1	33.8	29.8	25.7	21.0	20.1	17.6
Unpaid volunteer, trainee and other unpaid work	3.0	3.4	3.2	4.0	3.5	3.2	3.5	3.4	3.2
Learning	35.3	17.1	24.6	30.6	14.1	22.6	33.0	15.7	23.6
Socializing and communication, community participation and religious practice	88.8	91.3	88.5	86.5	89.6	87.9	87.7	90.5	88.2
Culture, leisure, mass-media and sports practices	90.3	90.4	91.6	89.7	89.1	90.3	90.0	89.8	91.0
Self-care and maintenance	100.0	100.0	100.0	100.0	100.0	100.0	100.0	100.0	100.0
estimated persons (00)	26,418	59,312	78,669	24,560	56,250	73,745	51,000	1,15,603	1,52,488
sample persons	1,643	3,789	5,016	1,513	3,576	4,682	3,157	7,368	9,704
rural+urban									
Employment and related activities	54.0	67.5	55.5	18.1	26.4	22.2	36.5	47.5	39.4
Production of goods for own final use	18.6	24.4	21.7	33.1	36.6	31.0	25.6	30.3	26.2
Unpaid domestic services for household members	20.4	25.8	23.0	88.5	92.7	80.2	53.5	58.3	50.7
Unpaid caregiving services for household members	9.1	11.0	9.5	36.4	30.4	24.9	22.4	20.4	16.9
Unpaid volunteer, trainee and other unpaid work	3.7	4.0	3.6	3.8	3.6	3.1	3.7	3.8	3.3
Learning	26.6	12.6	20.8	21.4	9.9	19.1	24.1	11.2	20.0
Socializing and communication, community participation and religious practice	91.3	93.2	90.4	87.2	89.3	87.4	89.3	91.3	88.9
Culture, leisure, mass-media and sports practices	88.4	85.8	87.2	83.3	80.8	82.7	86.0	83.4	85.0
Self-care and maintenance	100.0	100.0	100.0	100.0	100.0	100.0	100.0	100.0	100.0
estimated persons (00)	99,648	2,26,801	3,10,133	94,321	2,13,864	2,90,709	1,94,013	4,40,740	6,00,986
sample persons	4,403	10,029	13,681	4,131	9,447	12,784	8,536	19,481	26,474

Note: Estimated number of persons given in this table is design based estimates and may be used as control totals for combining and arriving at rates and ratios. These figures are not intended for providing estimates of the current population.

Statement 5.1: Percentage of persons participating in a day in activites of major divisions of TUS activity classification irrespective of whether it is a major activity or not (considering all the activities in a time slot)

Maharashtra

major divisions of TUS activity classification	male			female			person		
	15-29 years	15-59 years	6 years and above	15-29 years	15-59 years	6 years and above	15-29 years	15-59 years	6 years and above
(1)	(2)	(3)	(4)	(5)	(6)	(7)	(8)	(9)	(10)
rural									
Employment and related activities	56.1	75.9	63.5	23.0	41.0	34.3	40.4	58.6	49.2
Production of goods for own final use	14.0	16.9	14.7	21.0	26.8	23.7	17.3	21.8	19.1
Unpaid domestic services for household members	19.8	25.6	23.7	90.6	95.1	85.0	53.4	60.1	53.8
Unpaid caregiving services for household members	10.5	14.1	12.0	37.5	27.9	23.6	23.3	20.9	17.7
Unpaid volunteer, trainee and other unpaid work	1.2	1.2	1.1	1.0	1.0	0.9	1.1	1.1	1.0
Learning	34.3	14.3	21.3	24.7	9.4	16.7	29.8	11.9	19.0
Socializing and communication, community participation and religious practice	93.6	95.5	94.2	92.7	93.8	92.9	93.2	94.6	93.6
Culture, leisure, mass-media and sports practices	92.1	90.1	90.5	84.1	81.7	82.9	88.3	85.9	86.8
Self-care and maintenance	100.0	100.0	100.0	100.0	100.0	100.0	100.0	100.0	100.0
estimated persons (00)	65,176	1,63,830	2,31,308	58,864	1,61,063	2,23,144	1,24,040	3,24,924	4,54,550
sample persons	2,962	7,444	10,470	2,680	7,338	10,132	5,642	14,784	20,608
urban									
Employment and related activities	53.2	74.1	60.7	19.1	23.3	19.3	37.7	49.8	40.9
Production of goods for own final use	2.8	3.1	3.0	12.3	16.4	14.3	7.1	9.5	8.4
Unpaid domestic services for household members	20.7	20.5	19.3	78.7	90.3	80.6	47.2	53.9	48.6
Unpaid caregiving services for household members	6.5	14.7	13.3	31.8	30.1	26.0	18.1	22.0	19.4
Unpaid volunteer, trainee and other unpaid work	0.6	0.7	0.7	0.9	1.0	0.9	0.8	0.8	0.8
Learning	35.3	15.0	21.4	31.4	12.4	18.2	33.5	13.7	19.9
Socializing and communication, community participation and religious practice	92.1	91.6	90.7	93.7	93.9	92.9	92.8	92.7	91.8
Culture, leisure, mass-media and sports practices	91.6	90.7	92.2	91.7	91.9	92.9	91.7	91.3	92.5
Self-care and maintenance	100.0	100.0	100.0	100.0	100.0	100.0	100.0	100.0	100.0
estimated persons (00)	56,721	1,40,363	1,84,054	47,595	1,28,537	1,68,103	1,04,402	2,69,021	3,52,323
sample persons	3,029	7,633	10,082	2,602	7,148	9,407	5,635	14,787	19,497
rural+urban									
Employment and related activities	54.8	75.1	62.2	21.2	33.2	27.8	39.1	54.6	45.6
Production of goods for own final use	8.8	10.5	9.5	17.1	22.2	19.7	12.7	16.2	14.5
Unpaid domestic services for household members	20.2	23.3	21.8	85.3	92.9	83.1	50.6	57.2	51.5
Unpaid caregiving services for household members	8.6	14.4	12.6	35.0	28.8	24.6	20.9	21.4	18.4
Unpaid volunteer, trainee and other unpaid work	0.9	1.0	0.9	1.0	1.0	0.9	1.0	1.0	0.9
Learning	34.8	14.6	21.3	27.7	10.7	17.3	31.5	12.7	19.4
Socializing and communication, community participation and religious practice	92.9	93.7	92.6	93.2	93.8	92.9	93.0	93.8	92.8
Culture, leisure, mass-media and sports practices	91.8	90.4	91.3	87.5	86.2	87.2	89.8	88.4	89.3
Self-care and maintenance	100.0	100.0	100.0	100.0	100.0	100.0	100.0	100.0	100.0
estimated persons (00)	1,21,897	3,04,193	4,15,362	1,06,459	2,89,600	3,91,247	2,28,442	5,93,945	8,06,873
sample persons	5,991	15,077	20,552	5,282	14,486	19,539	11,277	29,571	40,105

Note: Estimated number of persons given in this table is design based estimates and may be used as control totals for combining and arriving at rates and ratios. These figures are not intended for providing estimates of the current population.

Statement 5.1: Percentage of persons participating in a day in activites of major divisions of TUS activity classification irrespective of whether it is a major activity or not (considering all the activities in a time slot)

Manipur

major divisions of TUS activity classification	male			female			person		
	15-29 years	15-59 years	6 years and above	15-29 years	15-59 years	6 years and above	15-29 years	15-59 years	6 years and above
(1)	(2)	(3)	(4)	(5)	(6)	(7)	(8)	(9)	(10)
rural									
Employment and related activities	38.9	66.2	54.4	22.9	39.0	33.7	31.1	52.8	44.4
Production of goods for own final use	17.5	26.8	23.5	26.5	32.2	27.9	21.9	29.4	25.6
Unpaid domestic services for household members	24.5	31.7	28.3	75.0	87.4	74.9	49.2	59.1	50.8
Unpaid caregiving services for household members	8.6	21.8	18.2	34.9	38.9	32.8	21.5	30.2	25.3
Unpaid volunteer, trainee and other unpaid work	1.9	3.9	3.2	1.0	3.1	2.6	1.4	3.5	2.9
Learning	59.9	24.9	34.6	45.3	17.8	28.2	52.8	21.4	31.5
Socializing and communication, community participation and religious practice	62.2	75.0	70.2	72.3	81.5	76.8	67.2	78.2	73.4
Culture, leisure, mass-media and sports practices	98.8	99.2	99.1	96.4	95.2	95.3	97.6	97.2	97.3
Self-care and maintenance	100.0	100.0	100.0	100.0	100.0	100.0	100.0	100.0	100.0
estimated persons (00)	2,986	7,665	10,654	2,869	7,439	9,957	5,855	15,106	20,612
sample persons	842	2,099	2,878	843	2,091	2,742	1,685	4,191	5,621
urban									
Employment and related activities	31.2	61.7	50.0	25.9	42.8	36.0	28.7	52.1	43.1
Production of goods for own final use	6.3	9.4	9.3	10.2	13.4	12.6	8.2	11.4	10.9
Unpaid domestic services for household members	20.1	33.4	31.5	74.3	89.4	79.2	46.1	62.0	55.0
Unpaid caregiving services for household members	3.8	26.8	22.2	27.5	38.7	34.2	15.2	32.9	28.1
Unpaid volunteer, trainee and other unpaid work	1.1	1.7	1.7	2.3	1.5	1.2	1.7	1.6	1.5
Learning	64.2	26.2	33.0	49.8	18.2	25.7	57.3	22.1	29.4
Socializing and communication, community participation and religious practice	72.6	74.2	69.9	76.4	83.6	78.2	74.4	79.0	74.0
Culture, leisure, mass-media and sports practices	98.4	99.0	99.1	94.5	93.1	94.4	96.5	96.0	96.8
Self-care and maintenance	100.0	100.0	100.0	100.0	100.0	100.0	100.0	100.0	100.0
estimated persons (00)	878	2,305	3,262	809	2,399	3,163	1,688	4,704	6,425
sample persons	463	1,289	1,841	474	1,390	1,829	937	2,679	3,670
rural+urban									
Employment and related activities	37.1	65.2	53.3	23.6	39.9	34.2	30.5	52.6	44.1
Production of goods for own final use	15.0	22.7	20.1	22.9	27.6	24.2	18.8	25.1	22.1
Unpaid domestic services for household members	23.5	32.1	29.0	74.8	87.9	75.9	48.5	59.8	51.8
Unpaid caregiving services for household members	7.5	23.0	19.1	33.3	38.9	33.2	20.1	30.9	25.9
Unpaid volunteer, trainee and other unpaid work	1.7	3.4	2.9	1.3	2.7	2.2	1.5	3.1	2.6
Learning	60.9	25.2	34.2	46.3	17.9	27.6	53.8	21.6	31.0
Socializing and communication, community participation and religious practice	64.6	74.8	70.1	73.2	82.0	77.1	68.8	78.4	73.5
Culture, leisure, mass-media and sports practices	98.7	99.1	99.1	96.0	94.7	95.1	97.4	96.9	97.2
Self-care and maintenance	100.0	100.0	100.0	100.0	100.0	100.0	100.0	100.0	100.0
estimated persons (00)	3,864	9,970	13,916	3,679	9,838	13,120	7,543	19,810	27,038
sample persons	1,305	3,388	4,719	1,317	3,481	4,571	2,622	6,870	9,291

Note: Estimated number of persons given in this table is design based estimates and may be used as control totals for combining and arriving at rates and ratios. These figures are not intended for providing estimates of the current population.

Statement 5.1: Percentage of persons participating in a day in activites of major divisions of TUS activity classification irrespective of whether it is a major activity or not (considering all the activities in a time slot)

Meghalaya

major divisions of TUS activity classification	male			female			person		
	15-29 years	15-59 years	6 years and above	15-29 years	15-59 years	6 years and above	15-29 years	15-59 years	6 years and above
(1)	(2)	(3)	(4)	(5)	(6)	(7)	(8)	(9)	(10)
rural									
Employment and related activities	47.7	58.8	45.4	15.5	23.3	18.4	30.7	40.8	31.7
Production of goods for own final use	42.3	45.1	38.5	29.7	31.2	28.0	35.7	38.0	33.2
Unpaid domestic services for household members	41.1	38.5	34.2	93.6	95.9	82.9	68.7	67.6	58.9
Unpaid caregiving services for household members	19.2	18.3	13.7	38.8	35.1	28.0	29.5	26.8	20.9
Unpaid volunteer, trainee and other unpaid work	9.5	11.5	9.7	10.0	9.4	7.5	9.8	10.4	8.6
Learning	17.2	8.2	21.7	19.6	10.0	23.3	18.5	9.1	22.5
Socializing and communication, community participation and religious practice	94.1	95.3	93.4	94.0	94.7	92.3	94.1	95.0	92.8
Culture, leisure, mass-media and sports practices	98.6	97.6	98.2	94.7	94.7	95.2	96.5	96.1	96.7
Self-care and maintenance	100.0	100.0	100.0	100.0	100.0	100.0	100.0	100.0	100.0
estimated persons (00)	4,502	9,605	13,479	5,007	9,877	13,885	9,508	19,482	27,365
sample persons	625	1,315	1,832	664	1,335	1,844	1,289	2,650	3,677
urban									
Employment and related activities	28.0	52.8	44.4	15.7	24.5	19.9	21.1	37.6	31.2
Production of goods for own final use	12.4	14.6	12.6	13.7	11.4	10.7	13.2	12.9	11.6
Unpaid domestic services for household members	53.3	46.3	41.3	85.7	90.5	83.0	71.6	70.0	63.7
Unpaid caregiving services for household members	6.3	13.4	11.3	15.4	21.6	19.4	11.4	17.8	15.6
Unpaid volunteer, trainee and other unpaid work	5.2	8.5	7.6	4.0	4.9	4.5	4.6	6.6	5.9
Learning	41.5	18.1	25.7	49.6	24.1	30.0	46.1	21.3	28.0
Socializing and communication, community participation and religious practice	93.2	94.8	93.6	91.0	93.1	92.4	92.0	93.9	93.0
Culture, leisure, mass-media and sports practices	98.2	97.9	98.2	92.5	95.0	95.8	95.0	96.3	96.9
Self-care and maintenance	100.0	100.0	100.0	100.0	100.0	100.0	100.0	100.0	100.0
estimated persons (00)	661	1,528	1,922	857	1,765	2,235	1,517	3,293	4,157
sample persons	283	639	800	337	704	895	620	1,343	1,695
rural+urban									
Employment and related activities	45.2	57.9	45.3	15.5	23.5	18.6	29.4	40.3	31.7
Production of goods for own final use	38.5	40.9	35.3	27.4	28.2	25.6	32.6	34.4	30.3
Unpaid domestic services for household members	42.7	39.6	35.1	92.4	95.1	82.9	69.1	67.9	59.6
Unpaid caregiving services for household members	17.6	17.6	13.4	35.4	33.1	26.8	27.1	25.5	20.2
Unpaid volunteer, trainee and other unpaid work	9.0	11.1	9.5	9.1	8.7	7.1	9.1	9.9	8.2
Learning	20.3	9.5	22.2	24.0	12.1	24.2	22.3	10.9	23.3
Socializing and communication, community participation and religious practice	94.0	95.2	93.4	93.6	94.5	92.3	93.8	94.8	92.8
Culture, leisure, mass-media and sports practices	98.5	97.6	98.2	94.4	94.7	95.3	96.3	96.1	96.7
Self-care and maintenance	100.0	100.0	100.0	100.0	100.0	100.0	100.0	100.0	100.0
estimated persons (00)	5,162	11,133	15,401	5,863	11,642	16,120	11,026	22,774	31,523
sample persons	908	1,954	2,632	1,001	2,039	2,739	1,909	3,993	5,372

Note: Estimated number of persons given in this table is design based estimates and may be used as control totals for combining and arriving at rates and ratios. These figures are not intended for providing estimates of the current population.

Statement 5.1: Percentage of persons participating in a day in activites of major divisions of TUS activity classification irrespective of whether it is a major activity or not (considering all the activities in a time slot)

Mizoram

major divisions of TUS activity classification	male			female			person		
	15-29 years	15-59 years	6 years and above	15-29 years	15-59 years	6 years and above	15-29 years	15-59 years	6 years and above
(1)	(2)	(3)	(4)	(5)	(6)	(7)	(8)	(9)	(10)
rural									
Employment and related activities	65.4	75.6	64.1	19.1	29.7	27.7	39.1	53.3	46.6
Production of goods for own final use	24.5	22.9	20.2	18.1	16.1	16.0	20.8	19.6	18.2
Unpaid domestic services for household members	34.9	30.2	28.6	98.0	97.3	89.0	70.9	62.8	57.6
Unpaid caregiving services for household members	31.7	51.0	45.4	70.1	69.0	61.1	53.6	59.7	52.9
Unpaid volunteer, trainee and other unpaid work	40.6	40.7	37.3	13.0	17.1	18.2	24.9	29.2	28.2
Learning	20.8	6.0	15.2	8.6	3.1	11.9	13.8	4.6	13.6
Socializing and communication, community participation and religious practice	93.5	97.4	96.1	88.9	89.9	90.7	90.9	93.7	93.5
Culture, leisure, mass-media and sports practices	89.5	90.7	91.6	78.1	80.5	81.9	83.0	85.8	86.9
Self-care and maintenance	100.0	100.0	100.0	100.0	100.0	100.0	100.0	100.0	100.0
estimated persons (00)	395	1,533	1,877	524	1,446	1,736	920	2,980	3,614
sample persons	229	880	1,083	313	831	1,006	543	1,712	2,090
urban									
Employment and related activities	40.3	68.7	57.7	12.7	22.7	21.6	24.0	45.2	39.8
Production of goods for own final use	0.8	1.4	1.6	2.9	3.3	3.8	2.0	2.4	2.7
Unpaid domestic services for household members	38.9	24.7	23.0	98.0	96.1	89.9	73.8	61.1	56.1
Unpaid caregiving services for household members	27.4	50.1	42.8	56.6	61.3	56.7	44.6	55.8	49.7
Unpaid volunteer, trainee and other unpaid work	21.3	19.2	17.5	11.2	7.8	8.9	15.4	13.4	13.2
Learning	45.3	14.5	19.8	23.8	8.7	13.5	32.6	11.5	16.7
Socializing and communication, community participation and religious practice	97.6	97.4	96.7	94.9	93.5	93.3	96.0	95.4	95.0
Culture, leisure, mass-media and sports practices	96.3	96.9	97.1	86.2	86.8	88.3	90.4	91.7	92.8
Self-care and maintenance	100.0	100.0	100.0	100.0	100.0	100.0	100.0	100.0	100.0
estimated persons (00)	293	1,173	1,435	422	1,224	1,407	715	2,397	2,842
sample persons	193	796	973	287	837	960	480	1,633	1,933
rural+urban									
Employment and related activities	54.7	72.6	61.4	16.3	26.5	25.0	32.5	49.7	43.6
Production of goods for own final use	14.4	13.6	12.1	11.3	10.2	10.6	12.6	11.9	11.4
Unpaid domestic services for household members	36.6	27.8	26.1	98.0	96.7	89.4	72.1	62.0	57.0
Unpaid caregiving services for household members	29.9	50.6	44.2	64.1	65.5	59.1	49.6	58.0	51.5
Unpaid volunteer, trainee and other unpaid work	32.4	31.4	28.7	12.2	12.8	14.0	20.7	22.2	21.6
Learning	31.2	9.7	17.2	15.3	5.7	12.6	22.0	7.7	15.0
Socializing and communication, community participation and religious practice	95.2	97.4	96.4	91.6	91.6	91.9	93.1	94.5	94.2
Culture, leisure, mass-media and sports practices	92.4	93.4	94.0	81.7	83.4	84.8	86.2	88.4	89.5
Self-care and maintenance	100.0	100.0	100.0	100.0	100.0	100.0	100.0	100.0	100.0
estimated persons (00)	688	2,706	3,312	946	2,670	3,143	1,635	5,377	6,456
sample persons	422	1,676	2,056	600	1,668	1,966	1,023	3,345	4,023

Note: Estimated number of persons given in this table is design based estimates and may be used as control totals for combining and arriving at rates and ratios. These figures are not intended for providing estimates of the current population.

Statement 5.1: Percentage of persons participating in a day in activites of major divisions of TUS activity classification irrespective of whether it is a major activity or not (considering all the activities in a time slot)

Nagaland

major divisions of TUS activity classification	male			female			person		
	15-29 years	15-59 years	6 years and above	15-29 years	15-59 years	6 years and above	15-29 years	15-59 years	6 years and above
(1)	(2)	(3)	(4)	(5)	(6)	(7)	(8)	(9)	(10)
rural									
Employment and related activities	12.3	49.1	38.6	15.0	21.1	19.2	13.8	34.9	29.2
Production of goods for own final use	28.0	38.5	36.6	44.0	51.4	48.4	36.8	45.0	42.3
Unpaid domestic services for household members	31.8	42.1	41.3	76.9	89.5	83.6	56.4	66.2	61.8
Unpaid caregiving services for household members	4.3	12.4	9.9	22.9	28.8	24.0	14.4	20.7	16.7
Unpaid volunteer, trainee and other unpaid work	3.0	3.9	4.3	4.0	3.1	2.5	3.5	3.5	3.4
Learning	40.4	15.0	21.4	39.0	15.3	21.0	39.7	15.2	21.2
Socializing and communication, community participation and religious practice	79.7	85.8	83.5	82.0	85.1	83.2	80.9	85.5	83.3
Culture, leisure, mass-media and sports practices	88.2	92.1	93.4	89.6	84.9	85.9	88.9	88.4	89.7
Self-care and maintenance	100.0	100.0	100.0	100.0	100.0	100.0	100.0	100.0	100.0
estimated persons (00)	896	2,917	4,002	1,076	3,010	3,748	1,973	5,928	7,750
sample persons	218	716	1,000	250	712	900	468	1,428	1,900
urban									
Employment and related activities	22.3	52.0	42.8	11.8	17.0	14.7	17.1	35.3	29.4
Production of goods for own final use	10.6	13.2	13.8	16.6	22.5	19.5	13.8	17.7	16.5
Unpaid domestic services for household members	41.2	43.4	41.5	80.4	90.6	82.6	60.7	65.9	61.0
Unpaid caregiving services for household members	3.5	10.6	9.0	17.2	22.1	18.3	10.3	16.1	13.4
Unpaid volunteer, trainee and other unpaid work	2.2	2.6	2.4	1.9	2.5	2.4	2.0	2.5	2.4
Learning	63.1	27.6	33.7	53.2	25.0	32.4	58.0	26.3	33.1
Socializing and communication, community participation and religious practice	71.3	77.6	75.5	74.6	78.0	76.3	73.0	77.8	75.8
Culture, leisure, mass-media and sports practices	95.5	95.6	96.1	82.8	85.2	87.3	89.2	90.6	92.0
Self-care and maintenance	100.0	100.0	100.0	100.0	100.0	100.0	100.0	100.0	100.0
estimated persons (00)	577	1,366	1,714	569	1,244	1,546	1,149	2,612	3,265
sample persons	205	503	635	203	456	563	409	960	1,200
rural+urban									
Employment and related activities	16.2	50.0	39.9	13.9	19.9	17.8	15.0	35.0	29.3
Production of goods for own final use	21.2	30.4	29.7	34.6	43.0	40.0	28.3	36.7	34.7
Unpaid domestic services for household members	35.5	42.5	41.4	78.1	89.8	83.3	58.0	66.1	61.5
Unpaid caregiving services for household members	4.0	11.8	9.6	20.9	26.9	22.3	12.9	19.3	15.7
Unpaid volunteer, trainee and other unpaid work	2.7	3.5	3.7	3.3	2.9	2.5	3.0	3.2	3.1
Learning	49.3	19.0	25.1	43.9	18.1	24.4	46.4	18.6	24.8
Socializing and communication, community participation and religious practice	76.4	83.2	81.1	79.4	83.0	81.2	78.0	83.1	81.1
Culture, leisure, mass-media and sports practices	91.0	93.2	94.2	87.2	85.0	86.3	89.0	89.1	90.4
Self-care and maintenance	100.0	100.0	100.0	100.0	100.0	100.0	100.0	100.0	100.0
estimated persons (00)	1,473	4,283	5,716	1,646	4,254	5,294	3,122	8,540	11,015
sample persons	423	1,219	1,635	453	1,168	1,463	877	2,388	3,100

Note: Estimated number of persons given in this table is design based estimates and may be used as control totals for combining and arriving at rates and ratios. These figures are not intended for providing estimates of the current population.

Statement 5.1: Percentage of persons participating in a day in activites of major divisions of TUS activity classification irrespective of whether it is a major activity or not (considering all the activities in a time slot)

Odisha

major divisions of TUS activity classification	male			female			person		
	15-29 years	15-59 years	6 years and above	15-29 years	15-59 years	6 years and above	15-29 years	15-59 years	6 years and above
(1)	(2)	(3)	(4)	(5)	(6)	(7)	(8)	(9)	(10)
rural									
Employment and related activities	55.4	70.1	56.5	11.5	15.3	13.1	31.5	42.1	34.8
Production of goods for own final use	12.3	23.2	21.0	38.2	43.6	37.6	26.4	33.6	29.3
Unpaid domestic services for household members	27.7	32.6	28.6	88.6	93.9	82.9	60.8	63.9	55.6
Unpaid caregiving services for household members	10.1	13.1	11.0	45.3	34.5	28.8	29.2	24.0	19.9
Unpaid volunteer, trainee and other unpaid work	1.5	1.7	1.5	2.9	2.6	2.4	2.2	2.2	2.0
Learning	27.9	11.0	22.8	20.4	8.8	18.7	23.8	9.9	20.8
Socializing and communication, community participation and religious practice	92.1	93.1	89.6	94.4	95.2	93.8	93.3	94.2	91.7
Culture, leisure, mass-media and sports practices	85.0	83.0	85.6	78.3	78.5	79.6	81.4	80.7	82.6
Self-care and maintenance	100.0	100.0	100.0	100.0	100.0	100.0	100.0	100.0	100.0
estimated persons (00)	42,513	1,17,410	1,66,765	50,506	1,22,580	1,65,743	93,053	2,40,023	3,32,588
sample persons	1,358	3,632	5,259	1,639	3,950	5,312	2,998	7,583	10,574
urban									
Employment and related activities	52.2	75.9	63.1	15.7	18.6	16.4	34.7	48.2	40.8
Production of goods for own final use	4.0	5.5	5.1	19.1	19.4	17.8	11.2	12.2	11.1
Unpaid domestic services for household members	30.5	31.1	29.3	78.6	89.7	79.3	53.6	59.4	53.2
Unpaid caregiving services for household members	5.6	11.8	10.3	32.0	28.5	23.9	18.3	19.9	16.8
Unpaid volunteer, trainee and other unpaid work	5.5	4.7	4.3	5.4	3.6	3.6	5.5	4.2	3.9
Learning	47.2	19.7	27.2	32.6	13.5	20.0	40.2	16.7	23.8
Socializing and communication, community participation and religious practice	85.3	88.0	86.3	91.6	95.0	93.0	88.3	91.4	89.5
Culture, leisure, mass-media and sports practices	90.7	88.0	89.6	91.6	91.0	92.0	91.1	89.5	90.7
Self-care and maintenance	100.0	100.0	100.0	100.0	100.0	100.0	100.0	100.0	100.0
estimated persons (00)	7,674	19,761	26,365	7,059	18,470	24,086	14,733	38,260	50,480
sample persons	483	1,282	1,687	468	1,214	1,574	951	2,499	3,264
rural+urban									
Employment and related activities	54.9	70.9	57.4	12.0	15.8	13.5	32.0	43.0	35.6
Production of goods for own final use	11.0	20.7	18.8	35.9	40.4	35.1	24.3	30.7	26.9
Unpaid domestic services for household members	28.1	32.4	28.7	87.4	93.4	82.4	59.8	63.3	55.3
Unpaid caregiving services for household members	9.4	12.9	10.9	43.7	33.8	28.2	27.7	23.5	19.5
Unpaid volunteer, trainee and other unpaid work	2.1	2.1	1.9	3.2	2.8	2.6	2.7	2.5	2.2
Learning	30.8	12.3	23.4	21.9	9.4	18.9	26.1	10.8	21.2
Socializing and communication, community participation and religious practice	91.0	92.4	89.1	94.1	95.2	93.7	92.7	93.8	91.4
Culture, leisure, mass-media and sports practices	85.9	83.7	86.2	80.0	80.2	81.2	82.7	81.9	83.7
Self-care and maintenance	100.0	100.0	100.0	100.0	100.0	100.0	100.0	100.0	100.0
estimated persons (00)	50,187	1,37,171	1,93,130	57,566	1,41,050	1,89,829	1,07,787	2,78,283	3,83,068
sample persons	1,841	4,914	6,946	2,107	5,164	6,886	3,949	10,082	13,838

Note: Estimated number of persons given in this table is design based estimates and may be used as control totals for combining and arriving at rates and ratios. These figures are not intended for providing estimates of the current population.

Statement 5.1: Percentage of persons participating in a day in activites of major divisions of TUS activity classification irrespective of whether it is a major activity or not (considering all the activities in a time slot)

Punjab

major divisions of TUS activity classification	male			female			person		
	15-29 years	15-59 years	6 years and above	15-29 years	15-59 years	6 years and above	15-29 years	15-59 years	6 years and above
(1)	(2)	(3)	(4)	(5)	(6)	(7)	(8)	(9)	(10)
rural									
Employment and related activities	57.5	74.9	61.4	13.8	16.6	15.1	37.7	46.9	39.4
Production of goods for own final use	6.3	10.9	9.7	5.9	10.9	10.0	6.1	10.9	9.8
Unpaid domestic services for household members	16.3	21.6	18.9	83.3	92.2	80.2	46.8	55.5	48.0
Unpaid caregiving services for household members	8.5	13.4	11.7	31.9	30.5	26.1	19.1	21.6	18.5
Unpaid volunteer, trainee and other unpaid work	0.3	0.9	0.8	4.8	3.0	2.6	2.3	1.9	1.6
Learning	33.0	14.4	24.4	28.7	11.0	18.6	31.1	12.8	21.7
Socializing and communication, community participation and religious practice	86.0	89.3	86.8	85.7	88.2	87.7	85.8	88.7	87.2
Culture, leisure, mass-media and sports practices	92.7	91.4	92.9	92.6	92.6	93.2	92.7	92.0	93.0
Self-care and maintenance	100.0	100.0	100.0	100.0	100.0	100.0	100.0	100.0	100.0
estimated persons (00)	22,825	55,101	76,865	19,043	51,047	69,503	41,896	1,06,175	1,46,396
sample persons	966	2,327	3,228	816	2,183	2,978	1,783	4,511	6,207
urban									
Employment and related activities	57.8	75.7	63.0	19.5	20.0	16.7	41.0	49.4	40.9
Production of goods for own final use	1.6	1.7	2.0	1.4	3.1	2.8	1.5	2.4	2.4
Unpaid domestic services for household members	23.9	25.3	22.9	78.8	90.5	78.9	48.0	56.1	49.7
Unpaid caregiving services for household members	11.2	15.6	14.5	34.5	33.6	28.7	21.4	24.1	21.3
Unpaid volunteer, trainee and other unpaid work	1.9	1.3	1.2	4.8	2.6	2.2	3.2	1.9	1.7
Learning	30.5	14.4	22.5	31.8	12.1	21.0	31.1	13.3	21.8
Socializing and communication, community participation and religious practice	82.8	84.9	83.4	83.7	87.9	86.4	83.2	86.3	84.8
Culture, leisure, mass-media and sports practices	94.3	92.4	93.2	95.0	94.0	94.7	94.6	93.2	93.9
Self-care and maintenance	100.0	100.0	100.0	100.0	100.0	100.0	100.0	100.0	100.0
estimated persons (00)	13,107	31,495	41,944	10,211	28,185	38,318	23,327	59,689	80,271
sample persons	829	2,029	2,731	650	1,834	2,469	1,480	3,864	5,201
rural+urban									
Employment and related activities	57.6	75.2	62.0	15.8	17.8	15.7	38.9	47.8	40.0
Production of goods for own final use	4.6	7.5	7.0	4.3	8.2	7.4	4.5	7.8	7.2
Unpaid domestic services for household members	19.1	22.9	20.3	81.8	91.6	79.7	47.2	55.7	48.6
Unpaid caregiving services for household members	9.5	14.2	12.7	32.8	31.6	27.0	19.9	22.5	19.5
Unpaid volunteer, trainee and other unpaid work	0.9	1.1	0.9	4.8	2.8	2.4	2.6	1.9	1.6
Learning	32.1	14.4	23.8	29.8	11.4	19.5	31.1	13.0	21.7
Socializing and communication, community participation and religious practice	84.8	87.7	85.6	85.0	88.0	87.2	84.9	87.9	86.4
Culture, leisure, mass-media and sports practices	93.3	91.7	93.0	93.4	93.1	93.7	93.4	92.4	93.3
Self-care and maintenance	100.0	100.0	100.0	100.0	100.0	100.0	100.0	100.0	100.0
estimated persons (00)	35,932	86,596	1,18,809	29,254	79,232	1,07,821	65,223	1,65,864	2,26,667
sample persons	1,795	4,356	5,959	1,466	4,017	5,447	3,263	8,375	11,408

Note: Estimated number of persons given in this table is design based estimates and may be used as control totals for combining and arriving at rates and ratios. These figures are not intended for providing estimates of the current population.

Statement 5.1: Percentage of persons participating in a day in activites of major divisions of TUS activity classification irrespective of whether it is a major activity or not (considering all the activities in a time slot)

Rajasthan

major divisions of TUS activity classification	male			female			person		
	15-29 years	15-59 years	6 years and above	15-29 years	15-59 years	6 years and above	15-29 years	15-59 years	6 years and above
(1)	(2)	(3)	(4)	(5)	(6)	(7)	(8)	(9)	(10)
rural									
Employment and related activities	48.3	63.6	50.7	16.7	23.6	20.0	32.4	43.5	35.5
Production of goods for own final use	13.9	21.0	18.4	40.3	46.2	39.4	27.2	33.7	28.8
Unpaid domestic services for household members	20.2	21.3	19.2	89.5	93.3	80.9	55.0	57.6	49.8
Unpaid caregiving services for household members	7.4	9.8	8.5	37.0	29.6	23.9	22.3	19.8	16.1
Unpaid volunteer, trainee and other unpaid work	1.2	1.1	1.0	2.5	1.7	1.6	1.8	1.4	1.3
Learning	37.9	17.7	27.0	23.2	10.6	19.8	30.5	14.2	23.4
Socializing and communication, community participation and religious practice	93.7	95.5	92.8	91.5	92.8	91.3	92.6	94.1	92.1
Culture, leisure, mass-media and sports practices	83.4	80.3	83.7	76.6	74.1	78.4	79.9	77.1	81.1
Self-care and maintenance	100.0	100.0	100.0	100.0	100.0	100.0	100.0	100.0	100.0
estimated persons (00)	64,660	1,42,548	2,04,739	65,371	1,44,556	2,01,105	1,30,081	2,87,194	4,06,004
sample persons	2,852	6,244	8,997	2,857	6,315	8,803	5,711	12,563	17,806
urban									
Employment and related activities	50.0	70.3	58.4	11.5	14.1	12.0	32.3	43.7	36.6
Production of goods for own final use	1.0	1.8	1.8	7.0	8.4	7.6	3.8	4.9	4.5
Unpaid domestic services for household members	18.7	17.4	15.8	84.8	91.1	79.1	49.0	52.3	45.6
Unpaid caregiving services for household members	6.0	10.2	9.1	34.5	30.8	25.5	19.0	19.9	16.8
Unpaid volunteer, trainee and other unpaid work	0.8	0.6	0.5	1.7	1.1	1.0	1.2	0.8	0.7
Learning	42.6	21.4	27.4	29.6	14.0	21.4	36.6	17.9	24.6
Socializing and communication, community participation and religious practice	90.4	92.9	91.4	93.0	95.3	93.1	91.6	94.0	92.2
Culture, leisure, mass-media and sports practices	86.0	86.4	88.4	84.2	86.3	88.1	85.2	86.4	88.3
Self-care and maintenance	100.0	100.0	100.0	100.0	100.0	100.0	100.0	100.0	100.0
estimated persons (00)	23,960	50,714	66,983	20,302	45,601	59,466	44,266	96,329	1,26,463
sample persons	1,530	3,307	4,406	1,298	2,986	3,927	2,829	6,295	8,335
rural+urban									
Employment and related activities	48.8	65.4	52.6	15.4	21.3	18.2	32.4	43.5	35.8
Production of goods for own final use	10.5	16.0	14.3	32.4	37.1	32.1	21.2	26.4	23.0
Unpaid domestic services for household members	19.8	20.3	18.4	88.4	92.8	80.5	53.5	56.2	48.8
Unpaid caregiving services for household members	7.0	9.9	8.6	36.4	29.9	24.3	21.4	19.8	16.3
Unpaid volunteer, trainee and other unpaid work	1.1	0.9	0.9	2.3	1.5	1.4	1.7	1.2	1.2
Learning	39.1	18.7	27.1	24.7	11.5	20.1	32.0	15.1	23.7
Socializing and communication, community participation and religious practice	92.8	94.8	92.4	91.9	93.4	91.7	92.3	94.1	92.1
Culture, leisure, mass-media and sports practices	84.1	81.9	84.9	78.4	77.0	80.6	81.3	79.5	82.8
Self-care and maintenance	100.0	100.0	100.0	100.0	100.0	100.0	100.0	100.0	100.0
estimated persons (00)	88,620	1,93,263	2,71,722	85,673	1,90,157	2,60,571	1,74,347	3,83,522	5,32,466
sample persons	4,382	9,551	13,403	4,155	9,301	12,730	8,540	18,858	26,141

Note: Estimated number of persons given in this table is design based estimates and may be used as control totals for combining and arriving at rates and ratios. These figures are not intended for providing estimates of the current population.

Statement 5.1: Percentage of persons participating in a day in activites of major divisions of TUS activity classification irrespective of whether it is a major activity or not (considering all the activities in a time slot)

Sikkim

major divisions of TUS activity classification	male			female			person		
	15-29 years	15-59 years	6 years and above	15-29 years	15-59 years	6 years and above	15-29 years	15-59 years	6 years and above
(1)	(2)	(3)	(4)	(5)	(6)	(7)	(8)	(9)	(10)
rural									
Employment and related activities	60.0	76.5	66.9	29.2	36.0	31.6	45.0	57.2	50.5
Production of goods for own final use	10.5	17.2	16.5	4.5	12.4	11.8	7.7	15.0	14.3
Unpaid domestic services for household members	42.9	46.5	42.6	85.3	93.6	85.4	63.5	68.9	62.4
Unpaid caregiving services for household members	11.2	16.3	13.7	28.6	27.0	23.9	19.6	21.3	18.4
Unpaid volunteer, trainee and other unpaid work	3.1	2.3	2.4	1.3	1.7	1.5	2.2	2.0	2.0
Learning	34.4	12.6	20.6	27.5	10.6	18.4	31.0	11.6	19.6
Socializing and communication, community participation and religious practice	81.6	87.8	87.9	85.9	84.4	82.9	83.7	86.2	85.6
Culture, leisure, mass-media and sports practices	90.1	90.7	90.5	88.2	86.7	87.4	89.2	88.8	89.1
Self-care and maintenance	100.0	100.0	100.0	100.0	100.0	100.0	100.0	100.0	100.0
estimated persons (00)	497	1,359	1,706	468	1,228	1,474	967	2,589	3,181
sample persons	280	777	984	270	707	857	551	1,485	1,842
urban									
Employment and related activities	47.8	71.2	65.1	21.1	29.1	25.6	37.4	53.7	48.5
Production of goods for own final use	2.5	4.0	3.5	0.9	3.2	2.9	1.9	3.7	3.3
Unpaid domestic services for household members	64.3	53.6	51.1	90.0	94.8	86.8	74.3	70.7	66.1
Unpaid caregiving services for household members	2.8	9.3	8.5	16.5	21.6	19.8	8.2	14.4	13.3
Unpaid volunteer, trainee and other unpaid work		0.9	0.9		0.4	0.3		0.7	0.6
Learning	48.6	24.6	28.6	34.7	15.7	22.8	43.2	20.9	26.2
Socializing and communication, community participation and religious practice	75.4	82.1	82.0	76.6	83.0	82.6	75.9	82.4	82.3
Culture, leisure, mass-media and sports practices	89.7	92.1	92.1	92.8	95.5	96.1	90.9	93.5	93.8
Self-care and maintenance	100.0	100.0	100.0	100.0	100.0	100.0	100.0	100.0	100.0
estimated persons (00)	261	529	590	166	376	427	427	905	1,017
sample persons	168	340	378	104	237	267	272	577	645
rural+urban									
Employment and related activities	55.8	75.0	66.4	27.0	34.3	30.2	42.6	56.3	50.0
Production of goods for own final use	7.8	13.5	13.2	3.6	10.3	9.8	5.9	12.0	11.7
Unpaid domestic services for household members	50.3	48.5	44.7	86.5	93.9	85.7	66.8	69.4	63.3
Unpaid caregiving services for household members	8.3	14.3	12.4	25.5	25.7	23.0	16.1	19.6	17.2
Unpaid volunteer, trainee and other unpaid work	2.0	2.0	2.0	1.0	1.4	1.2	1.6	1.7	1.7
Learning	39.3	15.9	22.7	29.4	11.8	19.4	34.7	14.0	21.2
Socializing and communication, community participation and religious practice	79.5	86.2	86.4	83.4	84.1	82.8	81.3	85.2	84.8
Culture, leisure, mass-media and sports practices	89.9	91.1	90.9	89.4	88.7	89.3	89.7	90.0	90.2
Self-care and maintenance	100.0	100.0	100.0	100.0	100.0	100.0	100.0	100.0	100.0
estimated persons (00)	758	1,888	2,296	635	1,604	1,901	1,394	3,494	4,199
sample persons	448	1,117	1,362	374	944	1,124	823	2,062	2,487

Note: Estimated number of persons given in this table is design based estimates and may be used as control totals for combining and arriving at rates and ratios. These figures are not intended for providing estimates of the current population.

Statement 5.1: Percentage of persons participating in a day in activites of major divisions of TUS activity classification irrespective of whether it is a major activity or not (considering all the activities in a time slot)

Tamil Nadu

major divisions of TUS activity classification	male			female			person		
	15-29 years	15-59 years	6 years and above	15-29 years	15-59 years	6 years and above	15-29 years	15-59 years	6 years and above
(1)	(2)	(3)	(4)	(5)	(6)	(7)	(8)	(9)	(10)
rural									
Employment and related activities	57.0	76.5	63.8	23.6	41.7	36.5	39.6	58.4	49.9
Production of goods for own final use	4.2	7.9	7.3	21.3	24.4	21.6	13.1	16.4	14.6
Unpaid domestic services for household members	21.5	26.9	25.5	83.3	91.9	83.4	53.6	60.7	55.1
Unpaid caregiving services for household members	9.7	16.3	14.0	43.5	29.5	24.4	27.3	23.2	19.3
Unpaid volunteer, trainee and other unpaid work	1.7	1.7	1.5	1.7	2.7	2.5	1.7	2.2	2.0
Learning	28.2	10.6	19.1	25.3	9.6	16.3	26.7	10.1	17.7
Socializing and communication, community participation and religious practice	92.9	94.3	93.0	92.1	92.8	92.5	92.5	93.5	92.7
Culture, leisure, mass-media and sports practices	96.0	95.8	96.2	97.1	96.6	96.3	96.6	96.2	96.3
Self-care and maintenance	100.0	100.0	100.0	100.0	100.0	100.0	100.0	100.0	100.0
estimated persons (00)	39,082	1,06,326	1,46,096	42,380	1,15,290	1,52,880	81,488	2,21,701	2,99,061
sample persons	1,554	4,265	5,887	1,701	4,633	6,182	3,256	8,901	12,072
urban									
Employment and related activities	57.2	73.8	60.3	18.2	25.9	21.8	37.2	49.3	40.9
Production of goods for own final use	2.3	3.4	3.5	8.6	11.9	10.8	5.5	7.7	7.2
Unpaid domestic services for household members	22.8	25.1	24.8	75.9	89.4	81.6	50.0	58.0	53.5
Unpaid caregiving services for household members	8.2	15.7	13.9	34.1	28.4	24.1	21.5	22.2	19.0
Unpaid volunteer, trainee and other unpaid work	1.4	1.9	2.0	2.6	3.3	3.2	2.0	2.6	2.6
Learning	29.4	11.2	17.1	32.7	12.8	18.1	31.1	12.0	17.6
Socializing and communication, community participation and religious practice	94.1	94.4	93.5	92.7	94.1	93.6	93.4	94.2	93.6
Culture, leisure, mass-media and sports practices	95.9	96.2	96.7	96.7	97.3	97.2	96.3	96.8	97.0
Self-care and maintenance	100.0	100.0	100.0	100.0	100.0	100.0	100.0	100.0	100.0
estimated persons (00)	34,832	94,241	1,26,417	36,586	98,419	1,28,514	71,444	1,92,708	2,55,009
sample persons	1,479	4,044	5,443	1,512	4,186	5,491	2,992	8,233	10,939
rural+urban									
Employment and related activities	57.1	75.2	62.2	21.1	34.4	29.8	38.5	54.2	45.7
Production of goods for own final use	3.3	5.8	5.6	15.4	18.6	16.7	9.6	12.4	11.2
Unpaid domestic services for household members	22.1	26.1	25.2	79.9	90.8	82.6	51.9	59.4	54.3
Unpaid caregiving services for household members	9.0	16.0	13.9	39.2	29.0	24.3	24.6	22.7	19.2
Unpaid volunteer, trainee and other unpaid work	1.6	1.8	1.7	2.2	3.0	2.8	1.9	2.4	2.3
Learning	28.8	10.9	18.1	28.7	11.1	17.1	28.7	11.0	17.6
Socializing and communication, community participation and religious practice	93.5	94.4	93.2	92.4	93.4	93.0	92.9	93.8	93.1
Culture, leisure, mass-media and sports practices	96.0	96.0	96.4	96.9	96.9	96.7	96.4	96.5	96.6
Self-care and maintenance	100.0	100.0	100.0	100.0	100.0	100.0	100.0	100.0	100.0
estimated persons (00)	73,914	2,00,567	2,72,513	78,966	2,13,709	2,81,394	1,52,933	4,14,409	5,54,070
sample persons	3,033	8,309	11,330	3,213	8,819	11,673	6,248	17,134	23,011

Note: Estimated number of persons given in this table is design based estimates and may be used as control totals for combining and arriving at rates and ratios. These figures are not intended for providing estimates of the current population.

Statement 5.1: Percentage of persons participating in a day in activites of major divisions of TUS activity classification irrespective of whether it is a major activity or not (considering all the activities in a time slot)

Telangana

major divisions of TUS activity classification	male			female			person		
	15-29 years	15-59 years	6 years and above	15-29 years	15-59 years	6 years and above	15-29 years	15-59 years	6 years and above
(1)	(2)	(3)	(4)	(5)	(6)	(7)	(8)	(9)	(10)
rural									
Employment and related activities	63.7	81.7	69.9	33.3	56.9	48.0	48.8	69.1	58.9
Production of goods for own final use	6.5	8.2	7.3	6.7	6.2	5.8	6.6	7.2	6.6
Unpaid domestic services for household members	21.8	23.9	22.9	87.7	93.8	85.3	54.0	59.4	54.2
Unpaid caregiving services for household members	12.4	15.5	13.0	46.4	28.0	23.9	29.0	21.9	18.5
Unpaid volunteer, trainee and other unpaid work	0.9	0.9	0.8	0.6	1.2	1.0	0.8	1.0	0.9
Learning	27.0	10.5	17.4	21.7	7.7	14.1	24.4	9.1	15.8
Socializing and communication, community participation and religious practice	92.1	93.9	90.8	87.2	90.0	88.8	89.7	91.9	89.8
Culture, leisure, mass-media and sports practices	94.8	93.4	92.7	89.8	88.9	88.9	92.3	91.2	90.8
Self-care and maintenance	100.0	100.0	100.0	100.0	100.0	100.0	100.0	100.0	100.0
estimated persons (00)	22,449	58,619	75,660	21,369	60,349	75,951	43,845	1,18,996	1,51,639
sample persons	732	1,921	2,502	684	1,950	2,451	1,417	3,872	4,954
urban									
Employment and related activities	56.2	75.4	60.3	20.2	30.5	25.3	38.7	53.5	43.6
Production of goods for own final use	1.9	2.3	2.1	2.0	3.2	2.8	2.0	2.7	2.4
Unpaid domestic services for household members	23.4	23.5	21.4	82.2	89.7	79.2	52.0	55.9	49.1
Unpaid caregiving services for household members	10.5	19.9	16.3	42.7	35.5	30.2	26.1	27.5	23.0
Unpaid volunteer, trainee and other unpaid work	1.0	1.1	1.2	1.0	1.4	1.6	1.0	1.2	1.4
Learning	33.5	14.7	23.4	25.4	10.9	18.2	29.6	12.9	20.9
Socializing and communication, community participation and religious practice	90.2	90.3	86.0	83.0	85.9	84.5	86.7	88.2	85.3
Culture, leisure, mass-media and sports practices	79.8	86.1	88.5	93.1	92.8	93.6	86.2	89.3	90.9
Self-care and maintenance	100.0	100.0	100.0	100.0	100.0	100.0	100.0	100.0	100.0
estimated persons (00)	19,187	45,632	59,347	18,135	43,593	54,490	37,366	89,284	1,13,896
sample persons	699	1,800	2,345	741	1,807	2,270	1,442	3,610	4,618
rural+urban									
Employment and related activities	60.2	78.9	65.7	27.3	45.8	38.5	44.2	62.4	52.3
Production of goods for own final use	4.4	5.6	5.0	4.5	4.9	4.5	4.4	5.3	4.8
Unpaid domestic services for household members	22.5	23.7	22.2	85.2	92.1	82.8	53.1	57.9	52.0
Unpaid caregiving services for household members	11.5	17.5	14.5	44.7	31.1	26.5	27.7	24.3	20.4
Unpaid volunteer, trainee and other unpaid work	1.0	1.0	1.0	0.8	1.3	1.3	0.9	1.1	1.1
Learning	30.0	12.4	20.0	23.4	9.0	15.8	26.8	10.7	18.0
Socializing and communication, community participation and religious practice	91.2	92.4	88.7	85.2	88.3	87.0	88.3	90.3	87.9
Culture, leisure, mass-media and sports practices	87.9	90.2	90.9	91.3	90.5	90.9	89.5	90.4	90.9
Self-care and maintenance	100.0	100.0	100.0	100.0	100.0	100.0	100.0	100.0	100.0
estimated persons (00)	41,636	1,04,251	1,35,008	39,504	1,03,942	1,30,441	81,212	2,08,280	2,65,535
sample persons	1,431	3,721	4,847	1,425	3,757	4,721	2,859	7,482	9,572

Note: Estimated number of persons given in this table is design based estimates and may be used as control totals for combining and arriving at rates and ratios. These figures are not intended for providing estimates of the current population.

Statement 5.1: Percentage of persons participating in a day in activites of major divisions of TUS activity classification irrespective of whether it is a major activity or not (considering all the activities in a time slot)

Tripura

major divisions of TUS activity classification	male			female			person		
	15-29 years	15-59 years	6 years and above	15-29 years	15-59 years	6 years and above	15-29 years	15-59 years	6 years and above
(1)	(2)	(3)	(4)	(5)	(6)	(7)	(8)	(9)	(10)
rural									
Employment and related activities	49.7	76.7	64.8	12.3	18.2	15.8	29.6	47.3	40.8
Production of goods for own final use	10.1	16.4	15.7	26.1	31.6	27.7	18.7	24.0	21.6
Unpaid domestic services for household members	26.9	49.4	43.7	84.1	92.9	83.6	57.5	71.2	63.2
Unpaid caregiving services for household members	8.2	16.2	14.3	42.0	32.6	27.6	26.3	24.5	20.8
Unpaid volunteer, trainee and other unpaid work	1.8	1.7	1.5	1.7	1.5	1.4	1.8	1.6	1.5
Learning	32.9	11.7	21.7	25.8	10.4	19.1	29.1	11.1	20.4
Socializing and communication, community participation and religious practice	85.6	87.0	82.8	86.1	89.6	86.9	85.9	88.3	84.8
Culture, leisure, mass-media and sports practices	84.3	79.9	82.2	77.7	76.3	77.4	80.8	78.1	79.9
Self-care and maintenance	100.0	100.0	100.0	100.0	100.0	100.0	100.0	100.0	100.0
estimated persons (00)	2,951	8,445	11,291	3,404	8,513	10,840	6,355	16,958	22,131
sample persons	687	1,900	2,540	777	1,923	2,456	1,464	3,823	4,996
urban									
Employment and related activities	50.2	77.5	63.3	10.7	18.9	15.3	28.9	47.1	38.8
Production of goods for own final use	2.9	5.2	4.8	6.0	9.3	8.4	4.6	7.3	6.7
Unpaid domestic services for household members	25.1	45.0	41.6	73.9	89.3	79.4	51.5	68.0	60.9
Unpaid caregiving services for household members	6.3	15.2	12.9	37.5	31.2	25.7	23.2	23.5	19.4
Unpaid volunteer, trainee and other unpaid work	4.5	6.8	5.8	1.9	2.4	1.9	3.1	4.5	3.8
Learning	43.3	14.5	21.3	40.2	14.3	21.1	41.6	14.4	21.2
Socializing and communication, community participation and religious practice	78.1	81.3	77.7	79.2	89.2	86.8	78.7	85.4	82.3
Culture, leisure, mass-media and sports practices	91.1	90.7	92.2	89.5	91.2	92.0	90.2	91.0	92.1
Self-care and maintenance	100.0	100.0	100.0	100.0	100.0	100.0	100.0	100.0	100.0
estimated persons (00)	704	2,264	3,022	827	2,443	3,163	1,531	4,706	6,184
sample persons	354	1,142	1,528	420	1,235	1,605	774	2,377	3,133
rural+urban									
Employment and related activities	49.8	76.9	64.5	11.9	18.4	15.7	29.5	47.3	40.4
Production of goods for own final use	8.7	14.1	13.4	22.2	26.6	23.4	16.0	20.4	18.3
Unpaid domestic services for household members	26.5	48.5	43.2	82.1	92.1	82.6	56.4	70.5	62.7
Unpaid caregiving services for household members	7.8	16.0	14.0	41.1	32.3	27.1	25.7	24.2	20.5
Unpaid volunteer, trainee and other unpaid work	2.4	2.8	2.4	1.8	1.7	1.5	2.0	2.2	2.0
Learning	34.9	12.3	21.6	28.6	11.3	19.5	31.5	11.8	20.6
Socializing and communication, community participation and religious practice	84.2	85.8	81.7	84.8	89.5	86.9	84.5	87.7	84.3
Culture, leisure, mass-media and sports practices	85.6	82.2	84.3	80.0	79.6	80.7	82.6	80.9	82.5
Self-care and maintenance	100.0	100.0	100.0	100.0	100.0	100.0	100.0	100.0	100.0
estimated persons (00)	3,655	10,709	14,313	4,231	10,956	14,003	7,886	21,665	28,315
sample persons	1,041	3,042	4,068	1,197	3,158	4,061	2,238	6,200	8,129

Note: Estimated number of persons given in this table is design based estimates and may be used as control totals for combining and arriving at rates and ratios. These figures are not intended for providing estimates of the current population.

Statement 5.1: Percentage of persons participating in a day in activites of major divisions of TUS activity classification irrespective of whether it is a major activity or not (considering all the activities in a time slot)

Uttarakhand

major divisions of TUS activity classification	male			female			person		
	15-29 years	15-59 years	6 years and above	15-29 years	15-59 years	6 years and above	15-29 years	15-59 years	6 years and above
(1)	(2)	(3)	(4)	(5)	(6)	(7)	(8)	(9)	(10)
rural									
Employment and related activities	44.9	62.2	45.8	6.5	9.6	8.0	25.3	35.1	27.0
Production of goods for own final use	17.1	20.3	20.8	25.9	38.8	37.6	21.6	29.8	29.2
Unpaid domestic services for household members	34.0	39.3	34.6	88.7	93.6	84.5	61.9	67.3	59.4
Unpaid caregiving services for household members	16.2	26.1	21.9	47.8	34.7	29.3	32.4	30.5	25.6
Unpaid volunteer, trainee and other unpaid work	3.8	2.5	2.3	0.9	1.0	1.3	2.3	1.7	1.8
Learning	36.6	15.0	25.0	32.1	12.9	19.2	34.3	13.9	22.1
Socializing and communication, community participation and religious practice	96.2	98.0	96.2	93.6	95.2	95.0	94.9	96.6	95.6
Culture, leisure, mass-media and sports practices	92.7	93.8	95.2	95.8	95.4	95.8	94.3	94.6	95.5
Self-care and maintenance	100.0	100.0	100.0	100.0	100.0	100.0	100.0	100.0	100.0
estimated persons (00)	10,882	26,778	39,223	11,382	28,494	38,829	22,264	55,293	78,112
sample persons	338	772	1,201	402	1,000	1,401	740	1,773	2,605
urban									
Employment and related activities	57.7	72.9	58.4	10.6	13.1	11.2	37.9	45.8	37.3
Production of goods for own final use	0.8	1.4	1.7	1.6	3.2	2.9	1.1	2.2	2.2
Unpaid domestic services for household members	35.0	32.9	29.6	83.3	91.4	81.5	55.3	59.5	52.7
Unpaid caregiving services for household members	9.8	16.8	14.7	36.5	31.1	25.8	21.0	23.3	19.6
Unpaid volunteer, trainee and other unpaid work	7.4	4.8	4.3	2.8	2.5	1.9	5.5	3.8	3.2
Learning	39.3	20.3	28.8	30.1	13.7	21.8	35.4	17.3	25.7
Socializing and communication, community participation and religious practice	81.3	83.3	82.9	89.5	90.5	89.9	84.8	86.6	86.0
Culture, leisure, mass-media and sports practices	91.5	91.7	93.2	96.7	97.2	97.6	93.7	94.2	95.2
Self-care and maintenance	100.0	100.0	100.0	100.0	100.0	100.0	100.0	100.0	100.0
estimated persons (00)	4,131	8,325	10,948	3,003	6,929	8,811	7,133	15,254	19,759
sample persons	298	616	816	230	530	683	528	1,146	1,499
rural+urban									
Employment and related activities	48.4	64.7	48.5	7.4	10.3	8.6	28.3	37.4	29.1
Production of goods for own final use	12.6	15.8	16.7	20.8	31.8	31.2	16.6	23.9	23.7
Unpaid domestic services for household members	34.3	37.8	33.5	87.5	93.2	83.9	60.3	65.6	58.1
Unpaid caregiving services for household members	14.5	23.9	20.3	45.5	34.0	28.7	29.6	29.0	24.4
Unpaid volunteer, trainee and other unpaid work	4.8	3.1	2.8	1.3	1.3	1.4	3.1	2.2	2.1
Learning	37.3	16.3	25.8	31.6	13.1	19.7	34.6	14.7	22.8
Socializing and communication, community participation and religious practice	92.1	94.5	93.3	92.8	94.3	94.1	92.4	94.4	93.7
Culture, leisure, mass-media and sports practices	92.4	93.3	94.7	96.0	95.7	96.1	94.1	94.5	95.4
Self-care and maintenance	100.0	100.0	100.0	100.0	100.0	100.0	100.0	100.0	100.0
estimated persons (00)	15,013	35,103	50,171	14,385	35,423	47,640	29,397	70,546	97,871
sample persons	636	1,388	2,017	632	1,530	2,084	1,268	2,919	4,104

Note: Estimated number of persons given in this table is design based estimates and may be used as control totals for combining and arriving at rates and ratios. These figures are not intended for providing estimates of the current population.

Statement 5.1: Percentage of persons participating in a day in activites of major divisions of TUS activity classification irrespective of whether it is a major activity or not (considering all the activities in a time slot)

Uttar Pradesh

major divisions of TUS activity classification	male			female			person		
	15-29 years	15-59 years	6 years and above	15-29 years	15-59 years	6 years and above	15-29 years	15-59 years	6 years and above
(1)	(2)	(3)	(4)	(5)	(6)	(7)	(8)	(9)	(10)
rural									
Employment and related activities	48.8	60.5	46.8	7.9	11.0	9.8	27.8	35.2	28.5
Production of goods for own final use	21.6	31.8	27.5	15.7	25.8	22.6	18.6	28.7	25.1
Unpaid domestic services for household members	24.6	30.3	26.0	90.6	93.5	80.5	58.5	62.6	52.9
Unpaid caregiving services for household members	10.4	12.3	10.6	37.4	33.2	27.4	24.3	23.0	18.9
Unpaid volunteer, trainee and other unpaid work	2.2	2.6	2.2	0.8	0.9	0.9	1.5	1.7	1.6
Learning	32.4	15.3	27.8	21.8	10.3	21.2	27.0	12.8	24.5
Socializing and communication, community participation and religious practice	93.4	94.8	92.6	91.9	93.0	91.8	92.6	93.9	92.2
Culture, leisure, mass-media and sports practices	83.7	80.8	84.2	82.1	79.7	81.9	82.9	80.2	83.0
Self-care and maintenance	100.0	100.0	100.0	100.0	100.0	100.0	100.0	100.0	100.0
estimated persons (00)	1,74,984	3,81,010	5,57,196	1,84,749	3,99,153	5,43,705	3,59,878	7,80,348	11,01,209
sample persons	6,231	13,642	19,993	6,603	14,424	19,649	12,840	28,074	39,654
urban									
Employment and related activities	53.1	69.8	56.4	8.3	11.3	9.5	31.4	41.4	33.8
Production of goods for own final use	3.3	4.7	4.3	2.2	3.3	2.9	2.8	4.0	3.6
Unpaid domestic services for household members	19.1	20.2	17.9	80.9	88.1	75.6	49.0	53.2	45.8
Unpaid caregiving services for household members	10.7	15.5	13.8	31.6	32.0	27.6	20.8	23.5	20.5
Unpaid volunteer, trainee and other unpaid work	0.8	1.0	1.0	0.6	0.7	0.6	0.7	0.8	0.8
Learning	35.9	17.8	27.0	31.8	15.3	24.1	33.9	16.6	25.6
Socializing and communication, community participation and religious practice	93.4	94.6	92.5	93.1	94.1	92.8	93.3	94.4	92.7
Culture, leisure, mass-media and sports practices	86.9	86.8	89.2	92.6	91.7	92.6	89.6	89.2	90.8
Self-care and maintenance	100.0	100.0	100.0	100.0	100.0	100.0	100.0	100.0	100.0
estimated persons (00)	54,862	1,18,428	1,58,022	51,380	1,11,602	1,47,587	1,06,264	2,30,120	3,05,715
sample persons	3,486	7,600	10,212	3,258	7,218	9,517	6,745	14,823	19,735
rural+urban									
Employment and related activities	49.8	62.7	49.0	8.0	11.1	9.7	28.6	36.6	29.7
Production of goods for own final use	17.2	25.4	22.3	12.7	20.9	18.4	15.0	23.1	20.4
Unpaid domestic services for household members	23.3	27.9	24.2	88.5	92.3	79.5	56.3	60.5	51.4
Unpaid caregiving services for household members	10.5	13.1	11.3	36.1	32.9	27.5	23.5	23.1	19.2
Unpaid volunteer, trainee and other unpaid work	1.9	2.2	2.0	0.7	0.8	0.8	1.3	1.5	1.4
Learning	33.2	15.9	27.6	24.0	11.4	21.8	28.6	13.6	24.8
Socializing and communication, community participation and religious practice	93.4	94.8	92.5	92.1	93.3	92.0	92.8	94.0	92.3
Culture, leisure, mass-media and sports practices	84.5	82.2	85.3	84.4	82.3	84.2	84.4	82.3	84.7
Self-care and maintenance	100.0	100.0	100.0	100.0	100.0	100.0	100.0	100.0	100.0
estimated persons (00)	2,29,846	4,99,439	7,15,218	2,36,129	5,10,755	6,91,292	4,66,142	10,10,468	14,06,924
sample persons	9,717	21,242	30,205	9,861	21,642	29,166	19,585	42,897	59,389

Note: Estimated number of persons given in this table is design based estimates and may be used as control totals for combining and arriving at rates and ratios. These figures are not intended for providing estimates of the current population.

Statement 5.1: Percentage of persons participating in a day in activites of major divisions of TUS activity classification irrespective of whether it is a major activity or not (considering all the activities in a time slot)

West Bengal

major divisions of TUS activity classification	male			female			person		
	15-29 years	15-59 years	6 years and above	15-29 years	15-59 years	6 years and above	15-29 years	15-59 years	6 years and above
(1)	(2)	(3)	(4)	(5)	(6)	(7)	(8)	(9)	(10)
rural									
Employment and related activities	59.2	76.9	64.4	13.6	18.8	16.1	35.8	47.5	40.6
Production of goods for own final use	6.1	10.8	10.6	16.2	20.5	18.4	11.2	15.7	14.4
Unpaid domestic services for household members	24.5	34.9	31.7	83.7	92.4	82.1	54.8	64.0	56.5
Unpaid caregiving services for household members	10.0	12.2	10.1	44.6	28.9	24.0	27.7	20.6	17.0
Unpaid volunteer, trainee and other unpaid work	2.0	2.4	2.1	1.3	1.1	1.0	1.7	1.7	1.6
Learning	28.6	11.5	22.2	23.0	9.5	18.8	25.7	10.5	20.5
Socializing and communication, community participation and religious practice	93.0	94.0	92.1	92.9	94.3	92.8	92.9	94.2	92.5
Culture, leisure, mass-media and sports practices	82.6	78.4	80.7	70.9	70.0	72.0	76.6	74.2	76.4
Self-care and maintenance	100.0	100.0	100.0	100.0	100.0	100.0	100.0	100.0	100.0
estimated persons (00)	75,093	1,90,075	2,58,662	78,853	1,95,099	2,50,572	1,53,946	3,85,200	5,09,288
sample persons	2,590	6,562	8,856	2,723	6,688	8,561	5,313	13,251	17,419
urban									
Employment and related activities	51.9	75.3	61.8	17.6	18.7	15.8	35.3	47.4	39.3
Production of goods for own final use	0.7	1.3	1.5	4.6	4.4	4.0	2.6	2.8	2.7
Unpaid domestic services for household members	20.1	33.2	32.6	72.7	88.1	78.7	45.6	60.3	55.2
Unpaid caregiving services for household members	4.4	10.2	9.1	30.5	25.7	21.6	17.1	17.9	15.2
Unpaid volunteer, trainee and other unpaid work	2.7	4.1	4.0	1.3	1.8	1.7	2.0	3.0	2.9
Learning	39.4	14.7	20.6	35.1	13.0	19.7	37.3	13.8	20.1
Socializing and communication, community participation and religious practice	91.2	92.1	91.2	91.2	92.5	91.8	91.2	92.3	91.5
Culture, leisure, mass-media and sports practices	86.3	85.5	87.6	84.8	87.4	88.4	85.5	86.4	88.0
Self-care and maintenance	100.0	100.0	100.0	100.0	100.0	100.0	100.0	100.0	100.0
estimated persons (00)	28,140	80,090	1,06,978	26,479	78,157	1,02,838	54,620	1,58,299	2,09,899
sample persons	1,596	4,593	6,182	1,523	4,562	6,015	3,119	9,158	12,202
rural+urban									
Employment and related activities	57.2	76.5	63.6	14.6	18.8	16.0	35.7	47.5	40.2
Production of goods for own final use	4.6	8.0	7.9	13.3	15.9	14.2	9.0	12.0	11.0
Unpaid domestic services for household members	23.3	34.4	32.0	80.9	91.2	81.1	52.4	63.0	56.1
Unpaid caregiving services for household members	8.5	11.6	9.8	41.0	28.0	23.3	24.9	19.8	16.4
Unpaid volunteer, trainee and other unpaid work	2.2	2.9	2.7	1.3	1.3	1.2	1.8	2.1	2.0
Learning	31.6	12.5	21.7	26.0	10.5	19.0	28.8	11.5	20.4
Socializing and communication, community participation and religious practice	92.5	93.5	91.9	92.5	93.8	92.5	92.5	93.6	92.2
Culture, leisure, mass-media and sports practices	83.6	80.5	82.7	74.4	75.0	76.8	79.0	77.7	79.8
Self-care and maintenance	100.0	100.0	100.0	100.0	100.0	100.0	100.0	100.0	100.0
estimated persons (00)	1,03,234	2,70,165	3,65,640	1,05,332	2,73,256	3,53,410	2,08,566	5,43,499	7,19,188
sample persons	4,186	11,155	15,038	4,246	11,250	14,576	8,432	22,409	29,621

Note: Estimated number of persons given in this table is design based estimates and may be used as control totals for combining and arriving at rates and ratios. These figures are not intended for providing estimates of the current population.

Statement 5.1: Percentage of persons participating in a day in activites of major divisions of TUS activity classification irrespective of whether it is a major activity or not (considering all the activities in a time slot)

A & N Islands

major divisions of TUS activity classification	male			female			person		
	15-29 years	15-59 years	6 years and above	15-29 years	15-59 years	6 years and above	15-29 years	15-59 years	6 years and above
(1)	(2)	(3)	(4)	(5)	(6)	(7)	(8)	(9)	(10)
rural									
Employment and related activities	50.4	82.8	66.1	25.9	36.4	26.1	34.8	57.3	44.2
Production of goods for own final use	20.1	18.2	18.7	5.9	10.9	11.0	11.0	14.2	14.5
Unpaid domestic services for household members	13.6	31.6	30.0	82.1	90.8	76.1	57.2	64.0	55.2
Unpaid caregiving services for household members	11.1	13.5	11.6	24.5	25.5	22.8	19.6	20.1	17.7
Unpaid volunteer, trainee and other unpaid work		4.5	3.4	0.2	1.3	1.0	0.1	2.8	2.1
Learning	29.1	7.0	20.7	28.8	9.9	24.6	28.9	8.6	22.8
Socializing and communication, community participation and religious practice	100.0	96.6	96.6	95.1	97.1	97.1	96.9	96.9	96.9
Culture, leisure, mass-media and sports practices	100.0	97.0	97.8	97.4	97.9	98.3	98.3	97.5	98.1
Self-care and maintenance	100.0	100.0	100.0	100.0	100.0	100.0	100.0	100.0	100.0
estimated persons (00)	156	666	934	274	807	1,129	431	1,472	2,063
sample persons	51	179	260	62	184	260	113	363	520
urban									
Employment and related activities	53.3	77.6	66.1	26.2	34.3	29.1	42.8	58.4	49.5
Production of goods for own final use	4.3	6.7	6.0		6.5	5.4	2.6	6.6	5.8
Unpaid domestic services for household members	24.3	38.9	36.5	85.9	95.5	84.0	48.2	64.0	57.8
Unpaid caregiving services for household members	3.1	18.4	17.9	34.8	30.1	25.5	15.4	23.6	21.3
Unpaid volunteer, trainee and other unpaid work	2.0	1.8	1.5	2.5	1.6	1.3	2.2	1.7	1.4
Learning	41.0	18.3	27.5	53.4	18.5	26.2	45.8	18.4	26.9
Socializing and communication, community participation and religious practice	94.1	93.9	95.0	88.0	94.0	93.3	91.8	93.9	94.3
Culture, leisure, mass-media and sports practices	99.8	99.9	99.9	99.6	99.4	99.5	99.7	99.7	99.7
Self-care and maintenance	100.0	100.0	100.0	100.0	100.0	100.0	100.0	100.0	100.0
estimated persons (00)	243	613	746	153	487	607	396	1,099	1,354
sample persons	91	221	278	56	185	237	147	406	515
rural+urban									
Employment and related activities	52.1	80.3	66.1	26.0	35.6	27.1	38.6	57.8	46.3
Production of goods for own final use	10.5	12.7	13.1	3.8	9.3	9.1	7.0	11.0	11.0
Unpaid domestic services for household members	20.1	35.1	32.9	83.5	92.5	78.9	52.9	64.0	56.3
Unpaid caregiving services for household members	6.2	15.9	14.4	28.2	27.2	23.7	17.6	21.6	19.1
Unpaid volunteer, trainee and other unpaid work	1.2	3.2	2.6	1.1	1.4	1.1	1.1	2.3	1.8
Learning	36.3	12.4	23.7	37.6	13.2	25.2	37.0	12.8	24.4
Socializing and communication, community participation and religious practice	96.4	95.3	95.9	92.6	95.9	95.8	94.4	95.6	95.8
Culture, leisure, mass-media and sports practices	99.9	98.4	98.8	98.2	98.5	98.7	99.0	98.4	98.7
Self-care and maintenance	100.0	100.0	100.0	100.0	100.0	100.0	100.0	100.0	100.0
estimated persons (00)	399	1,278	1,680	428	1,294	1,737	827	2,572	3,417
sample persons	142	400	538	118	369	497	260	769	1,035

Note: Estimated number of persons given in this table is design based estimates and may be used as control totals for combining and arriving at rates and ratios. These figures are not intended for providing estimates of the current population.

Statement 5.1: Percentage of persons participating in a day in activites of major divisions of TUS activity classification irrespective of whether it is a major activity or not (considering all the activities in a time slot)

Chandigarh

major divisions of TUS activity classification	male			female			person		
	15-29 years	15-59 years	6 years and above	15-29 years	15-59 years	6 years and above	15-29 years	15-59 years	6 years and above
(1)	(2)	(3)	(4)	(5)	(6)	(7)	(8)	(9)	(10)
rural									
Employment and related activities	75.1	81.6	74.2	14.1	18.7	16.3	56.0	58.7	52.2
Unpaid domestic services for household members	33.3	29.6	26.0	95.7	96.0	82.8	52.8	53.8	47.6
Unpaid caregiving services for household members	24.7	19.7	17.9	76.7	42.5	39.2	41.0	28.0	26.0
Unpaid volunteer, trainee and other unpaid work	2.0	1.2	1.0				1.3	0.7	0.6
Learning	22.1	14.7	21.0	14.9	7.1	18.5	19.8	12.0	20.1
Socializing and communication, community participation and religious practice	98.0	98.8	96.8	95.9	98.0	94.3	97.4	98.5	95.8
Culture, leisure, mass-media and sports practices	92.5	92.5	93.7	100.0	100.0	100.0	94.9	95.2	96.1
Self-care and maintenance	100.0	100.0	100.0	100.0	100.0	100.0	100.0	100.0	100.0
estimated persons (00)	88.0	147.0	175.0	40.0	85.0	107.0	129.0	232.0	282.0
sample persons	45	76	91	21	45	57	66	121	148
Production of goods for own final use				6	5	4	2	2	2
urban									
Employment and related activities	72.7	79.1	67.6	20.3	22.7	19.2	50.5	53.4	46.2
Production of goods for own final use	1.3	1.3	1.1		1.6	1.4	0.8	1.5	1.2
Unpaid domestic services for household members	17.5	19.4	18.6	81.5	86.1	78.9	44.6	49.8	45.2
Unpaid caregiving services for household members	16.4	19.3	21.2	37.2	33.4	31.9	25.2	25.7	25.9
Unpaid volunteer, trainee and other unpaid work	2.5	2.7	2.6	0.3	1.1	1.1	1.6	2.0	1.9
Learning	15.3	8.4	19.2	28.9	13.0	19.3	21.1	10.5	19.3
Socializing and communication, community participation and religious practice	96.5	96.6	94.6	98.4	98.2	97.6	97.3	97.3	95.9
Culture, leisure, mass-media and sports practices	91.0	90.7	91.6	98.1	98.0	98.3	94.0	94.0	94.6
Self-care and maintenance	100.0	100.0	100.0	100.0	100.0	100.0	100.0	100.0	100.0
estimated persons (00)	1,741	3,427	4,311	1,280	2,873	3,397	3,021	6,300	7,708
sample persons	115	229	286	86	191	230	201	420	516
rural+urban									
Employment and related activities	72.8	79.2	67.8	20.1	22.5	19.1	50.7	53.6	46.5
Production of goods for own final use	1.3	1.3	1.0	0.2	1.7	1.5	0.8	1.5	1.2
Unpaid domestic services for household members	18.2	19.8	18.9	81.9	86.4	79.0	44.9	50.0	45.2
Unpaid caregiving services for household members	16.8	19.3	21.1	38.4	33.7	32.1	25.8	25.8	25.9
Unpaid volunteer, trainee and other unpaid work	2.5	2.6	2.6	0.3	1.1	1.0	1.6	1.9	1.9
Learning	15.6	8.6	19.3	28.5	12.9	19.3	21.0	10.5	19.3
Socializing and communication, community participation and religious practice	96.6	96.7	94.7	98.4	98.2	97.5	97.3	97.4	95.9
Culture, leisure, mass-media and sports practices	91.0	90.7	91.7	98.1	98.1	98.4	94.0	94.1	94.6
Self-care and maintenance	100.0	100.0	100.0	100.0	100.0	100.0	100.0	100.0	100.0
estimated persons (00)	1,830	3,574	4,485	1,320	2,958	3,504	3,150	6,532	7,990
sample persons	160	305	377	107	236	287	267	541	664

Note: Estimated number of persons given in this table is design based estimates and may be used as control totals for combining and arriving at rates and ratios. These figures are not intended for providing estimates of the current population.

Statement 5.1: Percentage of persons participating in a day in activites of major divisions of TUS activity classification irrespective of whether it is a major activity or not (considering all the activities in a time slot)

Dadra & Nagar Haveli

major divisions of TUS activity classification	male			female			person		
	15-29 years	15-59 years	6 years and above	15-29 years	15-59 years	6 years and above	15-29 years	15-59 years	6 years and above
(1)	(2)	(3)	(4)	(5)	(6)	(7)	(8)	(9)	(10)
rural									
Employment and related activities	67.2	70.2	55.9	30.2	31.7	26.0	49.1	52.0	41.8
Production of goods for own final use	11.5	21.7	18.1	32.0	41.6	34.3	21.5	31.1	25.8
Unpaid domestic services for household members	23.6	22.6	23.3	94.1	95.8	82.4	58.1	57.2	51.2
Unpaid caregiving services for household members	6.3	16.9	13.7	37.9	31.9	26.3	21.7	24.0	19.6
Unpaid volunteer, trainee and other unpaid work	9.2	5.5	4.2	10.1	10.5	10.3	9.6	7.8	7.1
Learning	10.7	5.8	23.4	11.8	6.0	21.2	11.2	5.9	22.3
Socializing and communication, community participation and religious practice	95.8	96.6	95.7	93.1	90.2	92.0	94.5	93.6	93.9
Culture, leisure, mass-media and sports practices	85.3	82.9	85.3	83.7	83.1	83.8	84.5	83.0	84.6
Self-care and maintenance	100.0	100.0	100.0	100.0	100.0	100.0	100.0	100.0	100.0
estimated persons (00)	298	626	825	285	561	739	584	1,187	1,564
sample persons	79	166	214	79	153	203	158	319	417
urban									
Employment and related activities	81.2	87.3	79.1	19.3	25.7	21.5	65.6	68.6	60.8
Production of goods for own final use	7.6	9.2	9.1	35.6	34.3	28.6	14.6	16.8	15.3
Unpaid domestic services for household members	58.2	49.8	45.2	96.5	97.3	83.2	67.9	64.3	57.2
Unpaid caregiving services for household members	9.1	13.2	11.8	56.2	47.6	43.0	21.0	23.7	21.7
Unpaid volunteer, trainee and other unpaid work	0.9	1.0	0.9	2.5	4.6	3.8	1.3	2.1	1.8
Learning	8.4	5.0	13.6	7.0	3.3	15.8	8.0	4.5	14.3
Socializing and communication, community participation and religious practice	92.5	94.0	93.3	100.0	98.1	93.9	94.4	95.2	93.4
Culture, leisure, mass-media and sports practices	84.7	80.8	82.2	90.1	94.1	91.9	86.0	84.9	85.3
Self-care and maintenance	100.0	100.0	100.0	100.0	100.0	100.0	100.0	100.0	100.0
estimated persons (00)	640	1,063	1,196	216	464	556	856	1,527	1,752
sample persons	102	166	187	33	71	84	135	237	271
rural+urban									
Employment and related activities	76.7	80.9	69.6	25.5	29.0	24.0	58.9	61.3	51.8
Production of goods for own final use	8.8	13.8	12.8	33.5	38.3	31.9	17.4	23.1	20.2
Unpaid domestic services for household members	47.2	39.7	36.3	95.1	96.4	82.7	63.9	61.2	54.4
Unpaid caregiving services for household members	8.2	14.6	12.5	45.8	39.0	33.5	21.3	23.8	20.7
Unpaid volunteer, trainee and other unpaid work	3.5	2.7	2.2	6.8	7.8	7.5	4.6	4.6	4.3
Learning	9.1	5.3	17.6	9.8	4.8	18.9	9.3	5.1	18.1
Socializing and communication, community participation and religious practice	93.5	95.0	94.2	96.1	93.8	92.8	94.4	94.5	93.7
Culture, leisure, mass-media and sports practices	84.9	81.6	83.5	86.4	88.1	87.3	85.4	84.1	85.0
Self-care and maintenance	100.0	100.0	100.0	100.0	100.0	100.0	100.0	100.0	100.0
estimated persons (00)	938	1,689	2,021	502	1,025	1,295	1,440	2,714	3,316
sample persons	181	332	401	112	224	287	293	556	688

Note: Estimated number of persons given in this table is design based estimates and may be used as control totals for combining and arriving at rates and ratios. These figures are not intended for providing estimates of the current population.

Statement 5.1: Percentage of persons participating in a day in activites of major divisions of TUS activity classification irrespective of whether it is a major activity or not (considering all the activities in a time slot)

Daman & Diu

major divisions of TUS activity classification	male			female			person		
	15-29 years	15-59 years	6 years and above	15-29 years	15-59 years	6 years and above	15-29 years	15-59 years	6 years and above
(1)	(2)	(3)	(4)	(5)	(6)	(7)	(8)	(9)	(10)
rural									
Employment and related activities	38.8	58.6	51.3	4.3	14.4	15.9	23.0	38.0	34.5
Production of goods for own final use		2.3	1.8	2.1	0.9	0.7	1.0	1.7	1.3
Unpaid domestic services for household members	16.8	23.0	18.5	89.7	95.6	86.7	50.0	56.8	50.9
Unpaid caregiving services for household members	13.7	19.8	19.8	43.6	33.7	30.8	27.3	26.2	25.0
Unpaid volunteer, trainee and other unpaid work	8.1	3.6	3.7	6.9	2.9	3.3	7.5	3.3	3.5
Learning	27.3	12.1	23.2	25.9	11.1	19.0	26.6	11.6	21.2
Socializing and communication, community participation and religious practice	97.1	97.4	97.0	100.0	99.1	98.3	98.4	98.2	97.6
Culture, leisure, mass-media and sports practices	93.0	92.5	94.2	94.4	89.9	92.3	93.7	91.3	93.3
Self-care and maintenance	100.0	100.0	100.0	100.0	100.0	100.0	100.0	100.0	100.0
estimated persons (00)	76	172	224	64	150	203	140	321	427
sample persons	75	164	210	67	149	202	142	313	412
urban									
Employment and related activities	74.9	83.9	70.6	25.9	23.6	19.5	57.4	61.2	51.5
Production of goods for own final use	5.2	4.4	3.5				3.4	2.7	2.2
Unpaid domestic services for household members	47.4	43.9	35.4	96.6	98.4	91.3	65.0	64.5	56.2
Unpaid caregiving services for household members	8.5	12.6	11.2	34.8	26.7	22.9	18.0	17.9	15.6
Unpaid volunteer, trainee and other unpaid work	1.6	0.8	0.6				1.0	0.5	0.4
Learning	17.8	8.9	13.4	16.2	7.4	11.7	17.3	8.3	12.8
Socializing and communication, community participation and religious practice	85.1	91.2	92.8	99.0	99.6	99.6	90.1	94.3	95.4
Culture, leisure, mass-media and sports practices	79.2	79.6	82.9	92.5	87.7	90.1	84.0	82.7	85.6
Self-care and maintenance	100.0	100.0	100.0	100.0	100.0	100.0	100.0	100.0	100.0
estimated persons (00)	510	1,027	1,300	285	622	771	795	1,649	2,071
sample persons	102	191	227	45	97	120	147	288	347
rural+urban									
Employment and related activities	70.2	80.3	67.7	21.9	21.8	18.7	52.2	57.4	48.6
Production of goods for own final use	4.6	4.1	3.2	0.4	0.2	0.1	3.0	2.6	2.0
Unpaid domestic services for household members	43.4	40.9	33.0	95.3	97.9	90.4	62.8	63.2	55.3
Unpaid caregiving services for household members	9.2	13.6	12.4	36.4	28.0	24.6	19.4	19.2	17.2
Unpaid volunteer, trainee and other unpaid work	2.5	1.2	1.1	1.3	0.6	0.7	2.0	1.0	0.9
Learning	19.1	9.3	14.8	18.0	8.1	13.2	18.7	8.9	14.2
Socializing and communication, community participation and religious practice	86.6	92.1	93.4	99.2	99.5	99.4	91.3	95.0	95.7
Culture, leisure, mass-media and sports practices	81.0	81.4	84.6	92.8	88.2	90.6	85.4	84.1	86.9
Self-care and maintenance	100.0	100.0	100.0	100.0	100.0	100.0	100.0	100.0	100.0
estimated persons (00)	587	1,199	1,524	349	771	974	935	1,970	2,498
sample persons	177	355	437	112	246	322	289	601	759

Note: Estimated number of persons given in this table is design based estimates and may be used as control totals for combining and arriving at rates and ratios. These figures are not intended for providing estimates of the current population.

Statement 5.1: Percentage of persons participating in a day in activites of major divisions of TUS activity classification irrespective of whether it is a major activity or not (considering all the activities in a time slot)

Lakshadweep

major divisions of TUS activity classification	male			female			person		
	15-29 years	15-59 years	6 years and above	15-29 years	15-59 years	6 years and above	15-29 years	15-59 years	6 years and above
(1)	(2)	(3)	(4)	(5)	(6)	(7)	(8)	(9)	(10)
rural									
Employment and related activities	40.0	74.9	56.8	9.8	8.7	7.1	22.6	40.5	32.1
Production of goods for own final use		8.0	8.8	8.6	7.4	6.9	5.0	7.7	7.9
Unpaid domestic services for household members	30.2	39.9	37.7	87.7	94.4	82.7	63.4	68.2	60.1
Unpaid caregiving services for household members	17.9	20.1	18.9	42.5	40.9	34.3	32.1	30.9	26.5
Unpaid volunteer, trainee and other unpaid work	3.3	1.9	1.3	2.1	3.6	3.4	2.6	2.8	2.4
Learning	22.3	6.9	20.2	22.4	8.8	19.1	22.4	7.9	19.7
Socializing and communication, community participation and religious practice	96.7	99.0	99.3	100.0	99.0	99.3	98.6	99.0	99.3
Culture, leisure, mass-media and sports practices	100.0	100.0	100.0	97.2	97.8	98.3	98.4	98.8	99.2
Self-care and maintenance	100.0	100.0	100.0	100.0	100.0	100.0	100.0	100.0	100.0
estimated persons (00)	8	25	37	11	27	36	19	52	73
sample persons	31	99	144	41	104	139	72	203	283
urban									
Employment and related activities	41.8	63.1	50.3	8.1	11.9	10.1	23.2	35.7	29.5
Production of goods for own final use		5.5	9.3		4.0	4.9		4.7	7.0
Unpaid domestic services for household members	23.8	31.9	32.5	88.2	95.2	88.6	59.3	65.8	61.5
Unpaid caregiving services for household members	3.1	10.9	11.6	44.4	36.4	31.5	25.8	24.6	21.9
Unpaid volunteer, trainee and other unpaid work		2.9	2.8	2.5	1.7	1.3	1.4	2.2	2.0
Learning	5.7	1.8	7.4	25.0	8.4	10.7	16.3	5.3	9.1
Socializing and communication, community participation and religious practice	96.9	96.9	97.0	100.0	99.2	99.3	98.6	98.1	98.2
Culture, leisure, mass-media and sports practices	100.0	97.6	96.1	89.8	92.6	94.2	94.4	94.9	95.1
Self-care and maintenance	100.0	100.0	100.0	100.0	100.0	100.0	100.0	100.0	100.0
estimated persons (00)	26	83	112	32	95	120	58	178	233
sample persons	35	116	158	46	134	171	81	250	329
rural+urban									
Employment and related activities	41.3	65.9	51.9	8.5	11.2	9.4	23.1	36.8	30.1
Production of goods for own final use		6.1	9.2	2.2	4.7	5.4	1.2	5.4	7.2
Unpaid domestic services for household members	25.3	33.7	33.8	88.1	95.0	87.2	60.3	66.3	61.2
Unpaid caregiving services for household members	6.5	13.1	13.4	44.0	37.4	32.1	27.4	26.0	23.0
Unpaid volunteer, trainee and other unpaid work	0.8	2.7	2.5	2.4	2.1	1.8	1.7	2.4	2.1
Learning	9.6	3.0	10.6	24.4	8.5	12.7	17.8	5.9	11.6
Socializing and communication, community participation and religious practice	96.9	97.4	97.6	100.0	99.1	99.3	98.6	98.3	98.5
Culture, leisure, mass-media and sports practices	100.0	98.2	97.1	91.7	93.8	95.1	95.4	95.8	96.1
Self-care and maintenance	100.0	100.0	100.0	100.0	100.0	100.0	100.0	100.0	100.0
estimated persons (00)	34	108	149	43	122	157	76	230	306
sample persons	66	215	302	87	238	310	153	453	612

Note: Estimated number of persons given in this table is design based estimates and may be used as control totals for combining and arriving at rates and ratios. These figures are not intended for providing estimates of the current population.

Statement 5.1: Percentage of persons participating in a day in activites of major divisions of TUS activity classification irrespective of whether it is a major activity or not (considering all the activities in a time slot)

Puducherry

major divisions of TUS activity classification	male			female			person		
	15-29 years	15-59 years	6 years and above	15-29 years	15-59 years	6 years and above	15-29 years	15-59 years	6 years and above
(1)	(2)	(3)	(4)	(5)	(6)	(7)	(8)	(9)	(10)
rural									
Employment and related activities	44.6	69.9	59.4	22.3	26.7	23.0	33.8	48.3	40.9
Production of goods for own final use	10.6	11.3	11.8	5.9	9.0	9.2	8.3	10.1	10.5
Unpaid domestic services for household members	29.9	31.1	30.6	80.8	90.7	84.3	54.6	60.8	57.9
Unpaid caregiving services for household members	9.7	20.9	19.3	40.1	28.4	24.2	24.5	24.6	21.8
Unpaid volunteer, trainee and other unpaid work	4.5	3.4	3.8	1.3	2.0	2.1	3.0	2.7	2.9
Learning	36.4	16.1	19.8	26.8	10.8	15.1	31.7	13.4	17.4
Socializing and communication, community participation and religious practice	97.7	97.5	94.9	95.1	95.5	94.9	96.4	96.5	94.9
Culture, leisure, mass-media and sports practices	94.9	94.9	96.0	95.6	95.8	96.4	95.2	95.4	96.2
Self-care and maintenance	100.0	100.0	100.0	100.0	100.0	100.0	100.0	100.0	100.0
estimated persons (00)	534	1,254	1,596	503	1,245	1,652	1,037	2,499	3,248
sample persons	81	195	250	76	195	258	157	390	508
urban									
Employment and related activities	51.8	71.5	58.8	24.0	28.8	22.9	36.4	49.4	40.3
Production of goods for own final use	9.7	8.6	8.7	7.6	11.8	11.8	8.5	10.3	10.3
Unpaid domestic services for household members	18.4	22.9	23.1	69.3	85.6	79.8	46.6	55.4	52.3
Unpaid caregiving services for household members	9.6	18.0	16.5	35.0	32.5	27.2	23.6	25.5	22.0
Unpaid volunteer, trainee and other unpaid work	2.7	4.8	4.3	2.2	2.6	2.6	2.4	3.6	3.4
Learning	41.7	14.6	21.0	34.2	15.0	18.6	37.6	14.8	19.8
Socializing and communication, community participation and religious practice	85.7	86.8	85.5	80.1	83.3	82.5	82.6	85.0	84.0
Culture, leisure, mass-media and sports practices	93.7	93.9	94.6	97.0	96.6	96.7	95.5	95.3	95.7
Self-care and maintenance	100.0	100.0	100.0	100.0	100.0	100.0	100.0	100.0	100.0
estimated persons (00)	882	2,553	3,338	1,093	2,737	3,556	1,975	5,290	6,894
sample persons	102	300	409	124	321	420	226	621	829
rural+urban									
Employment and related activities	49.1	71.0	59.0	23.5	28.2	22.9	35.5	49.1	40.5
Production of goods for own final use	10.1	9.5	9.7	7.1	10.9	11.0	8.5	10.2	10.3
Unpaid domestic services for household members	22.7	25.6	25.5	72.9	87.2	81.2	49.3	57.1	54.1
Unpaid caregiving services for household members	9.6	18.9	17.4	36.6	31.2	26.3	23.9	25.2	21.9
Unpaid volunteer, trainee and other unpaid work	3.4	4.3	4.1	1.9	2.4	2.4	2.6	3.3	3.3
Learning	39.7	15.1	20.6	31.8	13.7	17.5	35.6	14.4	19.0
Socializing and communication, community participation and religious practice	90.2	90.3	88.5	84.8	87.1	86.5	87.4	88.7	87.5
Culture, leisure, mass-media and sports practices	94.2	94.2	95.1	96.6	96.3	96.6	95.4	95.3	95.8
Self-care and maintenance	100.0	100.0	100.0	100.0	100.0	100.0	100.0	100.0	100.0
estimated persons (00)	1,416	3,807	4,934	1,596	3,982	5,208	3,012	7,789	10,143
sample persons	183	495	659	200	516	678	383	1,011	1,337

Note: Estimated number of persons given in this table is design based estimates and may be used as control totals for combining and arriving at rates and ratios. These figures are not intended for providing estimates of the current population.

Statement 5.1: Percentage of persons participating in a day in activites of major divisions of TUS activity classification irrespective of whether it is a major activity or not (considering all the activities in a time slot)

all-India

major divisions of TUS activity classification	male			female			person		
	15-29 years	15-59 years	6 years and above	15-29 years	15-59 years	6 years and above	15-29 years	15-59 years	6 years and above
(1)	(2)	(3)	(4)	(5)	(6)	(7)	(8)	(9)	(10)
rural									
Employment and related activities	53.9	69.8	56.1	13.8	22.6	19.2	33.6	46.0	37.9
Production of goods for own final use	15.0	21.4	19.1	22.6	28.6	25.0	18.9	25.0	22.0
Unpaid domestic services for household members	25.3	31.2	27.7	88.7	93.6	82.1	57.5	62.7	54.6
Unpaid caregiving services for household members	13.0	16.9	14.4	42.3	33.7	28.2	27.9	25.4	21.2
Unpaid volunteer, trainee and other unpaid work	2.7	3.1	2.8	2.1	2.1	2.0	2.4	2.6	2.4
Learning	31.2	13.5	24.1	22.6	9.8	19.4	26.9	11.6	21.8
Socializing and communication, community participation and religious practice	92.5	94.1	91.7	91.4	92.7	91.2	91.9	93.4	91.5
Culture, leisure, mass-media and sports practices	87.2	85.1	87.0	81.2	80.3	82.2	84.2	82.6	84.6
Self-care and maintenance	100.0	100.0	100.0	100.0	100.0	100.0	100.0	100.0	100.0
estimated persons (00)	9,54,394	23,01,432	32,36,108	9,84,362	23,40,152	31,58,959	19,39,206	46,42,465	63,96,531
sample persons	40,329	98,292	1,37,730	41,726	99,939	1,34,319	82,077	1,98,273	2,72,117
urban									
Employment and related activities	53.7	73.1	59.8	15.2	20.0	16.7	35.2	47.2	38.9
Production of goods for own final use	2.3	3.4	3.4	7.3	9.4	8.3	4.7	6.3	5.8
Unpaid domestic services for household members	21.9	24.1	22.6	79.0	89.4	79.2	49.4	56.0	50.1
Unpaid caregiving services for household members	8.3	14.7	13.2	33.7	30.7	26.3	20.5	22.5	19.5
Unpaid volunteer, trainee and other unpaid work	2.2	2.6	2.5	2.3	2.2	2.2	2.2	2.4	2.3
Learning	36.6	16.0	23.3	32.0	13.6	20.7	34.4	14.8	22.0
Socializing and communication, community participation and religious practice	90.7	92.0	90.6	91.0	92.5	91.4	90.8	92.3	91.0
Culture, leisure, mass-media and sports practices	90.5	90.7	92.1	91.6	91.9	92.7	91.0	91.3	92.4
Self-care and maintenance	100.0	100.0	100.0	100.0	100.0	100.0	100.0	100.0	100.0
estimated persons (00)	4,43,905	10,79,216	14,27,810	4,11,364	10,29,297	13,47,739	8,55,534	21,09,135	27,76,419
sample persons	27,029	66,991	88,914	25,435	64,460	84,207	52,480	1,31,494	1,73,182
rural+urban									
Employment and related activities	53.9	70.9	57.3	14.2	21.8	18.4	34.1	46.4	38.2
Production of goods for own final use	11.0	15.6	14.3	18.1	22.7	20.0	14.6	19.2	17.1
Unpaid domestic services for household members	24.2	28.9	26.1	85.8	92.3	81.2	55.0	60.6	53.2
Unpaid caregiving services for household members	11.5	16.2	14.0	39.8	32.8	27.6	25.6	24.5	20.7
Unpaid volunteer, trainee and other unpaid work	2.6	2.9	2.7	2.1	2.2	2.0	2.4	2.5	2.4
Learning	32.9	14.3	23.9	25.4	10.9	19.8	29.2	12.6	21.9
Socializing and communication, community participation and religious practice	91.9	93.4	91.4	91.3	92.6	91.3	91.6	93.0	91.3
Culture, leisure, mass-media and sports practices	88.3	86.9	88.5	84.2	83.8	85.3	86.3	85.3	86.9
Self-care and maintenance	100.0	100.0	100.0	100.0	100.0	100.0	100.0	100.0	100.0
estimated persons (00)	13,98,299	33,80,648	46,63,918	13,95,725	33,69,448	45,06,698	27,94,739	67,51,601	91,72,950
sample persons	67,358	1,65,283	2,26,644	67,161	1,64,399	2,18,526	1,34,557	3,29,767	4,45,299

Note: Estimated number of persons given in this table is design based estimates and may be used as control totals for combining and arriving at rates and ratios. These figures are not intended for providing estimates of the current population.

Statement 6.1: Minutes spent in a day on an average **per participant** in the activities of major divisions of TUS activity classification irrespective of whether it is a major activity or not (considering all the activities in a time slot)

Andhra Pradesh

major divisions of TUS activity classification	male			female			person		
	15-29 years	15-59 years	6 years and above	15-29 years	15-59 years	6 years and above	15-29 years	15-59 years	6 years and above
(1)	(2)	(3)	(4)	(5)	(6)	(7)	(8)	(9)	(10)
rural									
Employment and related activities	424	441	431	312	343	335	392	407	397
Production of goods for own final use	82	113	109	61	66	65	68	82	81
Unpaid domestic services for household members	74	81	85	243	256	245	217	226	216
Unpaid caregiving services for household members	71	70	71	160	133	130	142	113	111
Unpaid volunteer, trainee and other unpaid work	172	154	151	138	109	104	159	134	131
Learning	431	415	442	426	415	444	429	415	443
Socializing and communication, community participation and religious practice	167	167	166	122	131	136	145	149	151
Culture, leisure, mass-media and sports practices	188	165	180	183	176	185	185	171	183
Self-care and maintenance	703	700	721	696	690	713	699	695	717
estimated persons (00)	34,726	93,256	1,30,489	36,928	99,451	1,34,918	71,709	1,92,835	2,65,562
sample persons	1,273	3,394	4,747	1,349	3,615	4,860	2,624	7,013	9,612
urban									
Employment and related activities	499	504	496	374	372	366	466	466	459
Production of goods for own final use	46	76	74	50	49	49	49	54	54
Unpaid domestic services for household members	72	76	79	238	259	250	209	228	219
Unpaid caregiving services for household members	76	70	69	163	137	135	150	118	116
Unpaid volunteer, trainee and other unpaid work	98	135	126	105	104	99	101	119	115
Learning	517	493	488	415	406	437	471	454	463
Socializing and communication, community participation and religious practice	152	148	149	131	137	141	141	142	145
Culture, leisure, mass-media and sports practices	149	148	168	187	197	201	169	173	185
Self-care and maintenance	678	681	698	690	687	703	684	684	701
estimated persons (00)	17,811	43,378	56,880	19,472	46,869	61,334	37,283	90,266	1,18,233
sample persons	813	2,038	2,671	887	2,178	2,839	1,700	4,217	5,511
rural+urban									
Employment and related activities	447	460	450	330	350	342	414	424	414
Production of goods for own final use	78	109	105	58	62	61	64	77	76
Unpaid domestic services for household members	73	79	83	241	257	247	214	227	217
Unpaid caregiving services for household members	72	70	70	161	134	132	144	115	113
Unpaid volunteer, trainee and other unpaid work	150	148	142	124	107	102	138	129	125
Learning	469	449	459	421	411	441	448	433	451
Socializing and communication, community participation and religious practice	162	161	161	125	133	137	143	147	149
Culture, leisure, mass-media and sports practices	175	159	177	184	183	190	180	172	183
Self-care and maintenance	694	694	714	693	689	710	694	691	712
estimated persons (00)	52,537	1,36,634	1,87,369	56,400	1,46,320	1,96,252	1,08,992	2,83,101	3,83,795
sample persons	2,086	5,432	7,418	2,236	5,793	7,699	4,324	11,230	15,123

Note: Estimated number of persons given in this table is design based estimates and may be used as control totals for combining and arriving at rates and ratios. These figures are not intended for providing estimates of the current population.

Statement 6.1: Minutes spent in a day on an average **per participant** in the activities of major divisions of TUS activity classification irrespective of whether it is a major activity or not (considering all the activities in a time slot)

Arunachal Pradesh

major divisions of TUS activity classification	male			female			person		
	15-29 years	15-59 years	6 years and above	15-29 years	15-59 years	6 years and above	15-29 years	15-59 years	6 years and above
(1)	(2)	(3)	(4)	(5)	(6)	(7)	(8)	(9)	(10)
rural									
Employment and related activities	444	409	404	374	357	357	418	395	392
Production of goods for own final use	267	297	299	164	228	229	219	264	267
Unpaid domestic services for household members	94	93	93	282	296	286	217	219	211
Unpaid caregiving services for household members	91	74	75	141	125	125	124	102	101
Unpaid volunteer, trainee and other unpaid work	221	178	178	183	140	100	210	169	153
Learning	285	228	279	366	273	320	317	246	295
Socializing and communication, community participation and religious practice	133	136	134	108	119	119	120	127	127
Culture, leisure, mass-media and sports practices	206	170	173	157	137	143	182	154	159
Self-care and maintenance	718	711	727	694	672	686	706	691	708
estimated persons (00)	2,599	7,135	9,303	2,848	7,186	8,523	5,447	14,322	17,826
sample persons	499	1,333	1,745	514	1,324	1,586	1,014	2,658	3,332
urban									
Employment and related activities	419	415	415	387	374	374	407	405	405
Production of goods for own final use	175	262	268	113	172	170	131	206	209
Unpaid domestic services for household members	109	97	95	293	324	316	235	245	239
Unpaid caregiving services for household members	83	77	77	145	143	140	131	114	113
Unpaid volunteer, trainee and other unpaid work		69	69					69	69
Learning	412	401	431	421	419	445	416	408	436
Socializing and communication, community participation and religious practice	124	129	120	102	105	102	112	117	112
Culture, leisure, mass-media and sports practices	226	203	205	169	168	170	196	186	189
Self-care and maintenance	675	674	687	644	647	660	659	661	674
estimated persons (00)	274	774	994	314	737	880	587	1,513	1,875
sample persons	192	543	696	234	539	643	426	1,083	1,340
rural+urban									
Employment and related activities	439	410	406	376	360	360	416	397	394
Production of goods for own final use	266	296	299	161	226	227	216	262	265
Unpaid domestic services for household members	96	93	93	283	299	289	219	222	213
Unpaid caregiving services for household members	90	75	75	141	127	126	125	103	102
Unpaid volunteer, trainee and other unpaid work	221	166	166	183	140	100	210	160	146
Learning	298	242	294	372	284	332	327	259	309
Socializing and communication, community participation and religious practice	132	136	133	108	118	117	119	127	125
Culture, leisure, mass-media and sports practices	208	173	176	158	140	146	183	157	162
Self-care and maintenance	714	707	724	690	670	683	701	689	704
estimated persons (00)	2,872	7,909	10,296	3,162	7,923	9,403	6,035	15,835	19,702
sample persons	691	1,876	2,441	748	1,863	2,229	1,440	3,741	4,672

Note: Estimated number of persons given in this table is design based estimates and may be used as control totals for combining and arriving at rates and ratios. These figures are not intended for providing estimates of the current population.

Statement 6.1: Minutes spent in a day on an average **per participant** in the activities of major divisions of TUS activity classification irrespective of whether it is a major activity or not (considering all the activities in a time slot)

Assam

major divisions of TUS activity classification	male			female			person		
	15-29 years	15-59 years	6 years and above	15-29 years	15-59 years	6 years and above	15-29 years	15-59 years	6 years and above
(1)	(2)	(3)	(4)	(5)	(6)	(7)	(8)	(9)	(10)
rural									
Employment and related activities	359	361	357	297	326	327	350	356	353
Production of goods for own final use	148	163	162	81	88	87	109	125	125
Unpaid domestic services for household members	92	100	101	344	357	337	265	255	241
Unpaid caregiving services for household members	64	66	66	138	125	123	122	102	101
Unpaid volunteer, trainee and other unpaid work	141	96	91	71	74	77	109	87	85
Learning	462	428	420	468	436	426	465	432	423
Socializing and communication, community participation and religious practice	153	159	154	120	133	133	135	146	144
Culture, leisure, mass-media and sports practices	140	122	134	116	119	130	127	120	132
Self-care and maintenance	720	716	731	694	694	712	706	705	721
estimated persons (00)	26,833	75,194	98,897	33,840	76,795	97,648	60,673	1,51,989	1,96,566
sample persons	1,304	3,739	4,923	1,690	3,817	4,816	2,994	7,556	9,740
urban									
Employment and related activities	386	398	396	302	321	322	373	388	387
Production of goods for own final use	234	167	154	77	83	82	125	118	116
Unpaid domestic services for household members	101	93	96	312	358	346	239	253	243
Unpaid caregiving services for household members	60	67	69	164	136	134	148	110	109
Unpaid volunteer, trainee and other unpaid work	110	109	132	104	97	93	107	104	118
Learning	425	406	421	407	385	424	417	396	422
Socializing and communication, community participation and religious practice	158	168	166	123	137	136	140	153	152
Culture, leisure, mass-media and sports practices	162	139	157	150	151	161	156	145	159
Self-care and maintenance	687	684	698	680	668	682	683	676	691
estimated persons (00)	3,109	9,823	12,853	3,375	9,437	11,754	6,484	19,260	24,607
sample persons	357	1,101	1,450	389	1,071	1,338	746	2,172	2,788
rural+urban									
Employment and related activities	362	366	362	298	326	326	352	360	357
Production of goods for own final use	150	163	162	80	88	87	110	124	124
Unpaid domestic services for household members	93	99	100	341	357	338	263	255	241
Unpaid caregiving services for household members	63	66	67	140	126	124	123	103	102
Unpaid volunteer, trainee and other unpaid work	138	97	96	75	77	78	109	89	89
Learning	457	425	420	460	430	426	458	427	423
Socializing and communication, community participation and religious practice	154	160	155	121	133	134	135	146	144
Culture, leisure, mass-media and sports practices	142	124	137	120	123	134	130	123	136
Self-care and maintenance	717	712	727	692	691	709	703	702	718
estimated persons (00)	29,942	85,018	1,11,750	37,214	86,232	1,09,402	67,156	1,71,250	2,21,173
sample persons	1,661	4,840	6,373	2,079	4,888	6,154	3,740	9,728	12,528

Note: Estimated number of persons given in this table is design based estimates and may be used as control totals for combining and arriving at rates and ratios. These figures are not intended for providing estimates of the current population.

Statement 6.1: Minutes spent in a day on an average **per participant** in the activities of major divisions of TUS activity classification irrespective of whether it is a major activity or not (considering all the activities in a time slot)

Bihar

major divisions of TUS activity classification	male			female			person		
	15-29 years	15-59 years	6 years and above	15-29 years	15-59 years	6 years and above	15-29 years	15-59 years	6 years and above
(1)	(2)	(3)	(4)	(5)	(6)	(7)	(8)	(9)	(10)
rural									
Employment and related activities	430	429	420	228	249	242	417	413	403
Production of goods for own final use	167	175	180	72	92	96	122	138	143
Unpaid domestic services for household members	83	89	92	371	387	369	291	290	276
Unpaid caregiving services for household members	85	82	86	163	154	151	141	126	124
Unpaid volunteer, trainee and other unpaid work	77	75	78	85	81	87	80	77	80
Learning	431	423	432	409	408	429	423	417	431
Socializing and communication, community participation and religious practice	122	128	125	119	131	129	120	129	127
Culture, leisure, mass-media and sports practices	138	122	141	131	129	140	135	125	141
Self-care and maintenance	736	732	747	715	717	733	725	725	740
estimated persons (00)	99,815	2,26,565	3,24,347	1,08,670	2,25,452	2,97,931	2,08,514	4,52,082	6,22,343
sample persons	3,639	8,398	12,069	4,009	8,342	11,032	7,649	16,742	23,103
urban									
Employment and related activities	452	474	464	238	298	277	432	459	446
Production of goods for own final use	143	208	201	111	112	115	129	179	177
Unpaid domestic services for household members	92	87	88	344	374	359	271	282	270
Unpaid caregiving services for household members	73	75	76	157	143	142	137	117	117
Unpaid volunteer, trainee and other unpaid work	68	64	63	88	97	81	74	71	68
Learning	420	410	428	417	408	432	419	409	430
Socializing and communication, community participation and religious practice	108	112	114	104	121	122	106	116	117
Culture, leisure, mass-media and sports practices	145	136	150	130	140	148	138	138	149
Self-care and maintenance	718	714	729	717	714	727	717	714	728
estimated persons (00)	11,127	26,313	35,388	11,365	24,531	31,362	22,492	50,844	66,756
sample persons	960	2,264	3,063	970	2,125	2,732	1,930	4,389	5,796
rural+urban									
Employment and related activities	432	433	424	229	254	246	418	418	407
Production of goods for own final use	166	177	181	73	93	96	122	139	144
Unpaid domestic services for household members	83	89	91	369	386	368	289	289	276
Unpaid caregiving services for household members	84	81	85	163	153	151	141	125	124
Unpaid volunteer, trainee and other unpaid work	76	74	76	86	83	86	79	76	79
Learning	429	421	432	410	408	430	422	416	431
Socializing and communication, community participation and religious practice	121	126	124	118	130	128	119	128	126
Culture, leisure, mass-media and sports practices	139	124	142	131	130	141	135	127	142
Self-care and maintenance	734	730	745	715	717	732	724	724	739
estimated persons (00)	1,10,942	2,52,878	3,59,735	1,20,035	2,49,983	3,29,294	2,31,006	5,02,926	6,89,099
sample persons	4,599	10,662	15,132	4,979	10,467	13,764	9,579	21,131	28,899

Note: Estimated number of persons given in this table is design based estimates and may be used as control totals for combining and arriving at rates and ratios. These figures are not intended for providing estimates of the current population.

Statement 6.1: Minutes spent in a day on an average **per participant** in the activities of major divisions of TUS activity classification irrespective of whether it is a major activity or not (considering all the activities in a time slot)

Chhattisgarh

major divisions of TUS activity classification	male			female			person		
	15-29 years	15-59 years	6 years and above	15-29 years	15-59 years	6 years and above	15-29 years	15-59 years	6 years and above
(1)	(2)	(3)	(4)	(5)	(6)	(7)	(8)	(9)	(10)
rural									
Employment and related activities	435	435	427	351	367	358	411	412	403
Production of goods for own final use	141	186	181	90	109	107	104	134	133
Unpaid domestic services for household members	100	98	99	263	269	254	222	226	214
Unpaid caregiving services for household members	76	82	87	136	129	127	117	111	111
Unpaid volunteer, trainee and other unpaid work	110	104	106	108	126	128	109	115	117
Learning	376	375	393	404	400	399	389	386	396
Socializing and communication, community participation and religious practice	147	155	153	115	116	120	132	136	137
Culture, leisure, mass-media and sports practices	171	147	169	142	129	149	158	139	160
Self-care and maintenance	752	751	765	731	726	746	742	738	756
estimated persons (00)	27,180	60,403	82,621	25,705	60,066	81,704	52,885	1,20,485	1,64,340
sample persons	1,002	2,235	3,050	950	2,224	2,998	1,952	4,460	6,049
urban									
Employment and related activities	534	525	520	391	386	380	500	491	485
Production of goods for own final use	68	81	92	62	59	60	62	62	65
Unpaid domestic services for household members	77	77	75	237	270	258	202	226	215
Unpaid caregiving services for household members	62	66	71	142	138	133	119	111	110
Unpaid volunteer, trainee and other unpaid work	77	80	80	81	114	115	79	94	95
Learning	439	428	427	394	382	403	417	405	415
Socializing and communication, community participation and religious practice	115	124	126	119	130	132	117	127	129
Culture, leisure, mass-media and sports practices	173	154	179	182	186	198	177	170	188
Self-care and maintenance	691	684	700	697	689	702	694	687	701
estimated persons (00)	6,987	16,582	21,380	6,982	16,265	20,803	13,969	32,847	42,183
sample persons	539	1,296	1,660	556	1,309	1,648	1,095	2,605	3,308
rural+urban									
Employment and related activities	456	458	450	358	370	362	430	430	421
Production of goods for own final use	138	181	176	86	102	101	99	126	125
Unpaid domestic services for household members	96	94	94	258	269	255	218	226	214
Unpaid caregiving services for household members	74	78	84	137	131	129	117	111	111
Unpaid volunteer, trainee and other unpaid work	104	99	100	103	124	126	104	111	113
Learning	392	389	400	401	394	400	396	391	400
Socializing and communication, community participation and religious practice	141	149	147	116	119	122	129	134	135
Culture, leisure, mass-media and sports practices	172	149	171	152	143	161	163	146	166
Self-care and maintenance	740	736	752	724	718	737	732	727	745
estimated persons (00)	34,167	76,985	1,04,001	32,687	76,331	1,02,507	66,854	1,53,332	2,06,523
sample persons	1,541	3,531	4,710	1,506	3,533	4,646	3,047	7,065	9,357

Note: Estimated number of persons given in this table is design based estimates and may be used as control totals for combining and arriving at rates and ratios. These figures are not intended for providing estimates of the current population.

Statement 6.1: Minutes spent in a day on an average **per participant** in the activities of major divisions of TUS activity classification irrespective of whether it is a major activity or not (considering all the activities in a time slot)

Delhi

major divisions of TUS activity classification	male			female			person		
	15-29 years	15-59 years	6 years and above	15-29 years	15-59 years	6 years and above	15-29 years	15-59 years	6 years and above
(1)	(2)	(3)	(4)	(5)	(6)	(7)	(8)	(9)	(10)
rural									
Employment and related activities	517	532	524	15	277	204	494	524	509
Production of goods for own final use		240	240					240	240
Unpaid domestic services for household members	88	177	164	359	354	337	330	308	290
Unpaid caregiving services for household members	98	102	97	173	154	158	158	141	142
Learning	461	461	390	461	386	342	461	417	368
Socializing and communication, community participation and religious practice	149	140	148	135	146	145	142	143	147
Culture, leisure, mass-media and sports practices	121	105	131	112	113	134	117	109	132
Self-care and maintenance	744	734	757	769	784	794	756	756	773
estimated persons (00)	285	725	971	258	565	715	543	1290	1686
sample persons	43	111	148	38	87	111	81	198	259
sample persons									
urban									
Employment and related activities	503	537	527	389	427	405	484	522	510
Production of goods for own final use	597	381	415	47	61	61	263	224	243
Unpaid domestic services for household members	118	112	110	304	343	329	246	282	272
Unpaid caregiving services for household members	106	81	90	181	159	155	162	130	130
Unpaid volunteer, trainee and other unpaid work	107	122	139	193	122	119	154	122	131
Learning	420	405	404	406	389	402	414	399	403
Socializing and communication, community participation and religious practice	99	106	108	98	103	108	99	105	108
Culture, leisure, mass-media and sports practices	142	122	146	144	144	156	143	132	151
Self-care and maintenance	741	725	744	762	767	781	750	744	761
estimated persons (00)	24,307	55,020	69,835	19,354	45,665	58,349	43,676	1,00,737	1,28,262
sample persons	1,145	2,609	3,346	943	2,212	2,827	2,089	4,824	6,178
rural+urban									
Employment and related activities	504	537	527	388	426	404	484	522	510
Production of goods for own final use	597	374	407	47	61	61	263	224	243
Unpaid domestic services for household members	118	113	111	304	343	330	247	282	272
Unpaid caregiving services for household members	106	81	90	181	159	155	161	131	130
Unpaid volunteer, trainee and other unpaid work	107	122	139	193	122	119	154	122	131
Learning	420	405	404	406	389	401	415	399	403
Socializing and communication, community participation and religious practice	100	107	109	99	104	109	99	105	109
Culture, leisure, mass-media and sports practices	141	122	146	144	143	156	143	132	150
Self-care and maintenance	741	725	744	762	768	782	750	744	761
estimated persons (00)	24,592	55,745	70,806	19,612	46,230	59,064	44,219	1,02,027	1,29,948
sample persons	1,188	2,720	3,494	981	2,299	2,938	2,170	5,022	6,437

Note: Estimated number of persons given in this table is design based estimates and may be used as control totals for combining and arriving at rates and ratios. These figures are not intended for providing estimates of the current population.

Statement 6.1: Minutes spent in a day on an average **per participant** in the activities of major divisions of TUS activity classification irrespective of whether it is a major activity or not (considering all the activities in a time slot)

Goa

major divisions of TUS activity classification	male			female			person		
	15-29 years	15-59 years	6 years and above	15-29 years	15-59 years	6 years and above	15-29 years	15-59 years	6 years and above
(1)	(2)	(3)	(4)	(5)	(6)	(7)	(8)	(9)	(10)
rural									
Employment and related activities	312	388	377	277	271	258	294	354	343
Production of goods for own final use	77	74	90	80	76	72	79	76	79
Unpaid domestic services for household members	118	87	88	203	291	294	174	220	219
Unpaid caregiving services for household members	37	66	72	103	134	129	97	110	109
Unpaid volunteer, trainee and other unpaid work	90	89	51	52	50	50	87	80	51
Learning	289	289	321	357	342	365	328	320	348
Socializing and communication, community participation and religious practice	234	225	212	183	163	163	202	191	185
Culture, leisure, mass-media and sports practices	197	135	165	167	149	155	178	142	159
Self-care and maintenance	697	716	741	718	703	728	710	709	734
estimated persons (00)	530	1,558	2,038	860	1,878	2,482	1,390	3,436	4,520
sample persons	85	231	290	87	227	280	172	458	571
urban									
Employment and related activities	402	425	420	180	298	298	345	381	379
Production of goods for own final use	45	68	62	59	53	53	52	58	57
Unpaid domestic services for household members	43	65	78	150	261	256	96	173	176
Unpaid caregiving services for household members	75	76	77	196	139	127	162	109	104
Unpaid volunteer, trainee and other unpaid work	60	123	76	210	109	84	180	112	81
Learning	298	281	303	328	276	329	310	279	315
Socializing and communication, community participation and religious practice	141	150	150	135	132	135	139	141	143
Culture, leisure, mass-media and sports practices	192	167	189	182	149	152	188	158	171
Self-care and maintenance	714	687	723	698	665	710	708	676	717
estimated persons (00)	1,051	2,730	3,801	667	2,519	3,585	1,718	5,248	7,386
sample persons	72	191	258	46	173	249	118	364	507
rural+urban									
Employment and related activities	378	412	405	229	290	286	327	373	367
Production of goods for own final use	56	70	70	68	59	58	62	64	63
Unpaid domestic services for household members	66	71	80	175	272	270	126	190	190
Unpaid caregiving services for household members	66	73	76	141	137	128	128	109	106
Unpaid volunteer, trainee and other unpaid work	81	114	70	201	107	83	148	109	78
Learning	294	284	309	343	307	345	318	296	328
Socializing and communication, community participation and religious practice	173	177	171	162	145	146	167	161	159
Culture, leisure, mass-media and sports practices	193	156	181	174	149	153	183	152	167
Self-care and maintenance	709	697	729	709	681	717	709	689	723
estimated persons (00)	1,581	4,288	5,839	1,527	4,397	6,068	3,108	8,685	11,907
sample persons	157	422	548	133	400	529	290	822	1,078

Note: Estimated number of persons given in this table is design based estimates and may be used as control totals for combining and arriving at rates and ratios. These figures are not intended for providing estimates of the current population.

Statement 6.1: Minutes spent in a day on an average **per participant** in the activities of major divisions of TUS activity classification irrespective of whether it is a major activity or not (considering all the activities in a time slot)

Gujarat

major divisions of TUS activity classification	male			female			person		
	15-29 years	15-59 years	6 years and above	15-29 years	15-59 years	6 years and above	15-29 years	15-59 years	6 years and above
(1)	(2)	(3)	(4)	(5)	(6)	(7)	(8)	(9)	(10)
rural									
Employment and related activities	464	465	456	333	324	319	429	420	413
Production of goods for own final use	138	169	172	99	122	121	109	136	137
Unpaid domestic services for household members	104	97	95	282	290	274	251	253	239
Unpaid caregiving services for household members	69	65	68	142	120	118	118	100	99
Unpaid volunteer, trainee and other unpaid work	188	162	147	116	124	119	153	143	133
Learning	441	434	433	422	419	440	434	428	436
Socializing and communication, community participation and religious practice	145	149	148	144	146	148	144	147	148
Culture, leisure, mass-media and sports practices	149	128	145	136	123	141	143	126	143
Self-care and maintenance	715	712	728	701	693	713	708	703	720
estimated persons (00)	40,058	95,486	1,31,631	37,591	91,558	1,25,707	77,649	1,87,045	2,57,358
sample persons	1,787	4,296	5,939	1,701	4,126	5,672	3,488	8,423	11,613
urban									
Employment and related activities	551	553	545	385	357	353	518	515	508
Production of goods for own final use	53	138	152	41	47	50	43	57	63
Unpaid domestic services for household members	95	101	99	280	333	312	242	292	274
Unpaid caregiving services for household members	60	63	67	151	128	125	129	107	104
Unpaid volunteer, trainee and other unpaid work	162	111	107	92	86	86	134	102	99
Learning	476	455	444	444	421	430	463	441	438
Socializing and communication, community participation and religious practice	129	134	139	144	155	159	136	144	149
Culture, leisure, mass-media and sports practices	156	138	159	151	147	161	153	142	160
Self-care and maintenance	678	674	694	691	686	707	684	679	700
estimated persons (00)	37,854	91,469	1,19,807	31,187	80,527	1,07,906	69,051	1,72,016	2,27,767
sample persons	1,717	4,186	5,517	1,433	3,725	5,001	3,151	7,913	10,522
rural+urban									
Employment and related activities	504	507	498	352	334	330	467	461	453
Production of goods for own final use	133	167	170	89	108	109	100	124	126
Unpaid domestic services for household members	100	99	97	281	310	292	247	271	255
Unpaid caregiving services for household members	66	65	67	146	123	121	122	103	101
Unpaid volunteer, trainee and other unpaid work	173	129	122	104	106	101	142	119	113
Learning	461	447	439	435	420	435	451	436	437
Socializing and communication, community participation and religious practice	137	142	144	144	150	153	141	146	148
Culture, leisure, mass-media and sports practices	153	133	152	143	135	151	148	134	152
Self-care and maintenance	697	694	712	696	690	710	697	692	711
estimated persons (00)	77,912	1,86,955	2,51,437	68,777	1,72,085	2,33,613	1,46,699	3,59,061	4,85,125
sample persons	3,504	8,482	11,456	3,134	7,851	10,673	6,639	16,336	22,135

Note: Estimated number of persons given in this table is design based estimates and may be used as control totals for combining and arriving at rates and ratios. These figures are not intended for providing estimates of the current population.

Statement 6.1: Minutes spent in a day on an average **per participant** in the activities of major divisions of TUS activity classification irrespective of whether it is a major activity or not (considering all the activities in a time slot)

Haryana

major divisions of TUS activity classification	male			female			person		
	15-29 years	15-59 years	6 years and above	15-29 years	15-59 years	6 years and above	15-29 years	15-59 years	6 years and above
(1)	(2)	(3)	(4)	(5)	(6)	(7)	(8)	(9)	(10)
rural									
Employment and related activities	442	438	428	236	294	288	420	417	408
Production of goods for own final use	163	175	175	114	149	149	135	161	161
Unpaid domestic services for household members	105	92	91	287	308	292	260	276	261
Unpaid caregiving services for household members	63	63	69	159	141	133	130	114	109
Unpaid volunteer, trainee and other unpaid work	70	60	71	60	58	60	65	60	67
Learning	413	408	389	420	413	390	416	410	389
Socializing and communication, community participation and religious practice	154	155	158	116	129	137	137	143	148
Culture, leisure, mass-media and sports practices	188	177	194	168	175	186	179	176	190
Self-care and maintenance	739	736	753	718	720	745	729	729	749
estimated persons (00)	19,765	41,775	58,078	17,041	37,528	51,368	36,820	79,315	1,09,475
sample persons	970	2,105	2,908	832	1,889	2,593	1,804	3,996	5,505
urban									
Employment and related activities	459	465	459	273	317	306	428	439	432
Production of goods for own final use	100	132	120	111	118	127	108	124	124
Unpaid domestic services for household members	97	95	92	267	291	279	226	253	243
Unpaid caregiving services for household members	58	60	63	152	133	130	128	109	107
Unpaid volunteer, trainee and other unpaid work	78	82	83	60	64	64	67	72	73
Learning	389	373	394	373	357	382	382	366	389
Socializing and communication, community participation and religious practice	132	135	134	112	122	125	123	129	130
Culture, leisure, mass-media and sports practices	181	170	189	187	198	202	184	183	195
Self-care and maintenance	740	735	750	752	743	761	745	739	755
estimated persons (00)	11,043	25,539	33,230	9,042	22,206	28,946	20,085	47,745	62,176
sample persons	677	1,599	2,096	552	1,393	1,829	1,229	2,992	3,925
rural+urban									
Employment and related activities	449	449	441	256	305	296	423	427	418
Production of goods for own final use	161	172	171	114	147	148	133	158	158
Unpaid domestic services for household members	101	94	92	280	302	287	249	267	254
Unpaid caregiving services for household members	62	62	67	157	138	132	129	112	108
Unpaid volunteer, trainee and other unpaid work	73	67	74	60	61	62	66	64	69
Learning	405	396	391	403	392	387	404	394	389
Socializing and communication, community participation and religious practice	146	147	149	115	126	132	132	138	141
Culture, leisure, mass-media and sports practices	186	175	192	175	184	192	181	179	192
Self-care and maintenance	739	736	752	729	729	750	735	732	751
estimated persons (00)	30,808	67,314	91,307	26,083	59,734	80,314	56,904	1,27,061	1,71,651
sample persons	1,647	3,704	5,004	1,384	3,282	4,422	3,033	6,988	9,430

Note: Estimated number of persons given in this table is design based estimates and may be used as control totals for combining and arriving at rates and ratios. These figures are not intended for providing estimates of the current population.

Statement 6.1: Minutes spent in a day on an average **per participant** in the activities of major divisions of TUS activity classification irrespective of whether it is a major activity or not (considering all the activities in a time slot)

Himachal Pradesh

major divisions of TUS activity classification	male			female			person		
	15-29 years	15-59 years	6 years and above	15-29 years	15-59 years	6 years and above	15-29 years	15-59 years	6 years and above
(1)	(2)	(3)	(4)	(5)	(6)	(7)	(8)	(9)	(10)
rural									
Employment and related activities	421	448	437	194	240	234	376	392	384
Production of goods for own final use	139	168	185	137	210	210	138	194	200
Unpaid domestic services for household members	130	120	114	238	269	256	216	246	232
Unpaid caregiving services for household members	73	74	77	194	153	151	178	132	131
Unpaid volunteer, trainee and other unpaid work	112	84	97	171	142	149	149	107	118
Learning	432	407	427	411	391	418	421	399	423
Socializing and communication, community participation and religious practice	154	156	157	131	135	142	142	145	149
Culture, leisure, mass-media and sports practices	188	172	192	165	157	176	176	164	184
Self-care and maintenance	709	698	708	673	662	686	690	679	696
estimated persons (00)	7,588	21,563	31,154	8,150	24,117	33,684	15,739	45,680	64,838
sample persons	343	1,008	1,497	370	1,153	1,612	713	2,161	3,109
urban									
Employment and related activities	501	520	517	503	450	449	502	498	496
Production of goods for own final use	311	207	179	57	105	108	149	138	133
Unpaid domestic services for household members	106	109	113	181	259	252	157	216	214
Unpaid caregiving services for household members	86	61	57	242	196	191	219	157	150
Unpaid volunteer, trainee and other unpaid work	150	83	83		85	86	150	84	85
Learning	439	438	454	417	396	421	429	419	439
Socializing and communication, community participation and religious practice	149	127	126	115	116	121	133	122	123
Culture, leisure, mass-media and sports practices	181	173	193	165	186	210	173	180	202
Self-care and maintenance	693	692	699	693	679	692	693	686	695
estimated persons (00)	1,089	2,407	3,002	1,038	2,371	3,011	2,127	4,781	6,016
sample persons	139	334	428	121	322	430	260	657	859
rural+urban									
Employment and related activities	431	455	445	279	267	260	396	404	396
Production of goods for own final use	141	168	185	136	209	208	138	194	199
Unpaid domestic services for household members	126	118	114	232	268	256	210	243	231
Unpaid caregiving services for household members	74	73	75	198	157	154	181	134	132
Unpaid volunteer, trainee and other unpaid work	114	84	97	171	138	144	149	106	116
Learning	433	412	430	412	392	419	422	402	424
Socializing and communication, community participation and religious practice	153	153	154	129	134	140	141	143	147
Culture, leisure, mass-media and sports practices	187	172	192	165	159	179	176	165	185
Self-care and maintenance	707	698	707	675	664	686	691	680	696
estimated persons (00)	8,677	23,970	34,156	9,188	26,488	36,695	17,866	50,461	70,854
sample persons	482	1,342	1,925	491	1,475	2,042	973	2,818	3,968

Note: Estimated number of persons given in this table is design based estimates and may be used as control totals for combining and arriving at rates and ratios. These figures are not intended for providing estimates of the current population.

Statement 6.1: Minutes spent in a day on an average **per participant** in the activities of major divisions of TUS activity classification irrespective of whether it is a major activity or not (considering all the activities in a time slot)

Jammu & Kashmir

major divisions of TUS activity classification	male			female			person		
	15-29 years	15-59 years	6 years and above	15-29 years	15-59 years	6 years and above	15-29 years	15-59 years	6 years and above
(1)	(2)	(3)	(4)	(5)	(6)	(7)	(8)	(9)	(10)
rural									
Employment and related activities	492	471	447	190	171	171	409	412	394
Production of goods for own final use	221	229	241	126	146	147	162	179	189
Unpaid domestic services for household members	76	88	90	246	304	290	219	264	246
Unpaid caregiving services for household members	69	66	64	117	123	116	106	102	96
Unpaid volunteer, trainee and other unpaid work	336	206	209	115	148	132	191	176	166
Learning	442	436	451	469	470	476	456	454	463
Socializing and communication, community participation and religious practice	120	122	126	127	143	142	124	133	134
Culture, leisure, mass-media and sports practices	156	136	151	138	135	147	146	135	149
Self-care and maintenance	707	706	724	699	685	699	703	695	712
estimated persons (00)	8,348	20,774	30,880	9,821	22,642	30,018	18,169	43,416	60,899
sample persons	389	919	1,326	406	951	1,275	795	1,870	2,601
urban									
Employment and related activities	473	501	500	372	328	322	455	473	471
Production of goods for own final use	115	120	123	109	82	93	110	94	103
Unpaid domestic services for household members	76	82	92	232	321	312	204	279	264
Unpaid caregiving services for household members	179	104	112	185	140	137	183	128	128
Unpaid volunteer, trainee and other unpaid work	95	138	149	300	95	96	107	125	129
Learning	462	440	432	444	434	425	452	437	428
Socializing and communication, community participation and religious practice	141	135	140	131	130	133	136	133	136
Culture, leisure, mass-media and sports practices	162	157	191	160	192	206	161	175	199
Self-care and maintenance	698	685	706	707	690	714	702	687	710
estimated persons (00)	2,739	6,920	9,344	2,704	7,239	9,393	5,442	14,160	18,737
sample persons	255	646	860	245	644	832	500	1,290	1,692
rural+urban									
Employment and related activities	487	480	461	221	207	204	420	428	413
Production of goods for own final use	220	224	236	126	142	143	161	174	184
Unpaid domestic services for household members	76	86	90	243	308	295	216	268	250
Unpaid caregiving services for household members	87	71	71	129	125	120	119	106	101
Unpaid volunteer, trainee and other unpaid work	240	187	192	119	140	126	175	165	158
Learning	447	437	447	463	461	465	455	450	456
Socializing and communication, community participation and religious practice	125	125	129	128	140	140	127	133	134
Culture, leisure, mass-media and sports practices	157	141	160	143	149	162	150	145	161
Self-care and maintenance	705	700	720	701	686	703	703	693	711
estimated persons (00)	11,087	27,694	40,225	12,524	29,882	39,412	23,611	57,576	79,636
sample persons	644	1,565	2,186	651	1,595	2,107	1,295	3,160	4,293

Note: Estimated number of persons given in this table is design based estimates and may be used as control totals for combining and arriving at rates and ratios. These figures are not intended for providing estimates of the current population.

Statement 6.1: Minutes spent in a day on an average **per participant** in the activities of major divisions of TUS activity classification irrespective of whether it is a major activity or not (considering all the activities in a time slot)

Jharkhand

major divisions of TUS activity classification	male			female			person		
	15-29 years	15-59 years	6 years and above	15-29 years	15-59 years	6 years and above	15-29 years	15-59 years	6 years and above
(1)	(2)	(3)	(4)	(5)	(6)	(7)	(8)	(9)	(10)
rural									
Employment and related activities	484	475	467	254	309	300	461	452	443
Production of goods for own final use	225	262	273	139	165	164	171	208	215
Unpaid domestic services for household members	108	99	101	330	344	327	285	285	268
Unpaid caregiving services for household members	89	86	93	129	115	117	114	103	106
Unpaid volunteer, trainee and other unpaid work	53	60	60	45	55	52	50	58	57
Learning	392	384	412	376	374	400	386	380	407
Socializing and communication, community participation and religious practice	136	139	140	139	145	145	137	142	142
Culture, leisure, mass-media and sports practices	170	140	154	136	132	146	154	137	150
Self-care and maintenance	730	727	740	725	724	737	728	725	739
estimated persons (00)	32,851	70,827	1,02,106	32,501	71,580	99,890	65,352	1,42,406	2,02,027
sample persons	1,186	2,566	3,710	1,217	2,671	3,675	2,403	5,237	7,386
urban									
Employment and related activities	474	500	498	389	394	387	459	483	479
Production of goods for own final use	59	81	94	63	78	73	62	79	82
Unpaid domestic services for household members	106	95	98	277	329	314	237	268	256
Unpaid caregiving services for household members	72	68	75	133	118	116	117	100	100
Unpaid volunteer, trainee and other unpaid work	59	68	73	80	80	83	66	71	76
Learning	429	397	414	385	379	400	409	389	408
Socializing and communication, community participation and religious practice	131	124	127	119	123	124	125	124	126
Culture, leisure, mass-media and sports practices	184	157	177	167	169	178	176	163	177
Self-care and maintenance	691	686	701	697	695	714	694	690	707
estimated persons (00)	8,260	18,721	25,316	8,112	18,240	23,736	16,381	36,983	49,082
sample persons	668	1,555	2,118	683	1,534	1,990	1,352	3,091	4,111
rural+urban									
Employment and related activities	483	481	473	292	332	322	460	459	451
Production of goods for own final use	212	251	263	133	160	158	163	199	206
Unpaid domestic services for household members	108	99	101	320	341	324	276	282	266
Unpaid caregiving services for household members	87	84	90	129	116	117	114	102	105
Unpaid volunteer, trainee and other unpaid work	54	62	62	52	59	57	53	61	60
Learning	402	388	412	379	376	400	393	383	407
Socializing and communication, community participation and religious practice	135	136	137	135	141	141	135	138	139
Culture, leisure, mass-media and sports practices	173	145	160	144	142	154	159	144	157
Self-care and maintenance	722	719	733	719	718	733	721	718	733
estimated persons (00)	41,112	89,548	1,27,422	40,612	89,820	1,23,626	81,734	1,79,390	2,51,109
sample persons	1,854	4,121	5,828	1,900	4,205	5,665	3,755	8,328	11,497

Note: Estimated number of persons given in this table is design based estimates and may be used as control totals for combining and arriving at rates and ratios. These figures are not intended for providing estimates of the current population.

Statement 6.1: Minutes spent in a day on an average **per participant** in the activities of major divisions of TUS activity classification irrespective of whether it is a major activity or not (considering all the activities in a time slot)

Karnataka

major divisions of TUS activity classification	male			female			person		
	15-29 years	15-59 years	6 years and above	15-29 years	15-59 years	6 years and above	15-29 years	15-59 years	6 years and above
(1)	(2)	(3)	(4)	(5)	(6)	(7)	(8)	(9)	(10)
rural									
Employment and related activities	423	426	421	348	348	346	406	403	398
Production of goods for own final use	188	229	229	99	127	129	148	183	185
Unpaid domestic services for household members	72	76	80	303	320	300	244	255	241
Unpaid caregiving services for household members	56	58	59	137	124	122	123	100	100
Unpaid volunteer, trainee and other unpaid work	100	101	100	87	95	96	95	99	99
Learning	435	431	425	443	438	416	439	434	421
Socializing and communication, community participation and religious practice	140	139	139	110	113	118	125	127	129
Culture, leisure, mass-media and sports practices	152	139	154	143	138	152	147	138	153
Self-care and maintenance	720	721	736	713	707	730	717	714	733
estimated persons (00)	35,515	97,414	1,31,746	36,274	98,247	1,33,158	71,807	1,95,757	2,65,052
sample persons	1,592	4,287	5,793	1,590	4,294	5,802	3,183	8,585	11,601
urban									
Employment and related activities	531	532	526	446	419	410	509	507	500
Production of goods for own final use	132	172	170	64	78	77	88	115	114
Unpaid domestic services for household members	95	91	93	281	320	307	240	273	261
Unpaid caregiving services for household members	63	60	62	154	139	136	140	112	111
Unpaid volunteer, trainee and other unpaid work	85	90	94	62	64	66	71	75	77
Learning	485	465	453	478	468	450	482	467	452
Socializing and communication, community participation and religious practice	115	115	118	119	118	120	117	116	119
Culture, leisure, mass-media and sports practices	149	142	162	153	165	177	151	153	169
Self-care and maintenance	690	686	707	699	698	716	695	692	711
estimated persons (00)	27,572	72,833	93,826	29,416	71,177	91,269	56,987	1,44,037	1,85,138
sample persons	1,467	3,916	5,065	1,550	3,829	4,939	3,017	7,747	10,007
rural+urban									
Employment and related activities	472	474	466	396	373	367	453	447	440
Production of goods for own final use	182	223	224	92	120	121	140	174	177
Unpaid domestic services for household members	80	81	84	294	320	303	242	262	248
Unpaid caregiving services for household members	58	59	60	144	131	128	130	105	104
Unpaid volunteer, trainee and other unpaid work	97	99	99	77	82	84	88	91	92
Learning	458	447	437	460	453	432	459	450	435
Socializing and communication, community participation and religious practice	130	129	130	114	115	119	122	122	125
Culture, leisure, mass-media and sports practices	151	140	158	147	149	162	149	145	160
Self-care and maintenance	707	706	724	707	703	724	707	705	724
estimated persons (00)	63,087	1,70,247	2,25,572	65,689	1,69,424	2,24,427	1,28,795	3,39,794	4,50,190
sample persons	3,059	8,203	10,858	3,140	8,123	10,741	6,200	16,332	21,608

Note: Estimated number of persons given in this table is design based estimates and may be used as control totals for combining and arriving at rates and ratios. These figures are not intended for providing estimates of the current population.

Statement 6.1: Minutes spent in a day on an average **per participant** in the activities of major divisions of TUS activity classification irrespective of whether it is a major activity or not (considering all the activities in a time slot)

Kerala

major divisions of TUS activity classification	male			female			person		
	15-29 years	15-59 years	6 years and above	15-29 years	15-59 years	6 years and above	15-29 years	15-59 years	6 years and above
(1)	(2)	(3)	(4)	(5)	(6)	(7)	(8)	(9)	(10)
rural									
Employment and related activities	483	489	469	373	379	369	455	457	440
Production of goods for own final use	83	93	104	50	77	77	59	83	88
Unpaid domestic services for household members	81	87	93	211	295	282	188	245	232
Unpaid caregiving services for household members	82	79	82	197	155	148	182	131	126
Unpaid volunteer, trainee and other unpaid work	226	142	136	116	126	128	166	135	132
Learning	451	444	428	444	429	428	447	435	428
Socializing and communication, community participation and religious practice	194	186	185	160	159	161	175	171	172
Culture, leisure, mass-media and sports practices	220	184	211	163	162	185	189	172	197
Self-care and maintenance	694	675	698	674	655	685	683	664	691
estimated persons (00)	14,016	45,156	67,071	17,071	53,453	77,312	31,087	98,609	1,44,384
sample persons	631	2,055	3,041	787	2,438	3,512	1,418	4,493	6,553
urban									
Employment and related activities	494	497	484	387	398	389	468	468	458
Production of goods for own final use	49	63	87	51	64	68	50	63	76
Unpaid domestic services for household members	71	85	93	195	297	285	170	247	234
Unpaid caregiving services for household members	69	76	77	206	157	150	186	132	127
Unpaid volunteer, trainee and other unpaid work	172	149	159	98	112	117	128	127	136
Learning	415	415	412	416	405	410	416	409	411
Socializing and communication, community participation and religious practice	190	185	180	182	173	170	186	178	175
Culture, leisure, mass-media and sports practices	220	187	216	162	163	187	189	174	201
Self-care and maintenance	674	666	688	662	641	669	668	653	678
estimated persons (00)	14,233	40,416	59,477	16,319	49,041	68,503	30,566	89,471	1,27,995
sample persons	743	2,088	3,066	816	2,487	3,494	1,560	4,576	6,561
rural+urban									
Employment and related activities	489	493	476	381	388	378	462	462	449
Production of goods for own final use	72	82	97	50	72	74	56	75	83
Unpaid domestic services for household members	76	86	93	204	296	283	179	246	233
Unpaid caregiving services for household members	76	78	80	201	156	149	184	132	126
Unpaid volunteer, trainee and other unpaid work	193	145	147	104	118	122	142	131	134
Learning	432	429	420	430	417	419	431	422	419
Socializing and communication, community participation and religious practice	192	185	183	171	166	165	181	174	173
Culture, leisure, mass-media and sports practices	220	186	213	162	162	186	189	173	199
Self-care and maintenance	684	671	693	668	648	677	675	659	685
estimated persons (00)	28,249	85,572	1,26,549	33,390	1,02,494	1,45,815	61,653	1,88,080	2,72,378
sample persons	1,374	4,143	6,107	1,603	4,925	7,006	2,978	9,069	13,114

Note: Estimated number of persons given in this table is design based estimates and may be used as control totals for combining and arriving at rates and ratios. These figures are not intended for providing estimates of the current population.

Statement 6.1: Minutes spent in a day on an average **per participant** in the activities of major divisions of TUS activity classification irrespective of whether it is a major activity or not (considering all the activities in a time slot)

Madhya Pradesh

major divisions of TUS activity classification	male			female			person		
	15-29 years	15-59 years	6 years and above	15-29 years	15-59 years	6 years and above	15-29 years	15-59 years	6 years and above
(1)	(2)	(3)	(4)	(5)	(6)	(7)	(8)	(9)	(10)
rural									
Employment and related activities	422	427	413	296	327	312	389	398	384
Production of goods for own final use	232	253	248	96	117	119	149	176	176
Unpaid domestic services for household members	111	118	118	293	309	292	257	263	249
Unpaid caregiving services for household members	72	73	77	141	127	126	127	112	112
Unpaid volunteer, trainee and other unpaid work	73	71	71	64	72	72	69	72	72
Learning	427	411	414	422	411	412	425	411	413
Socializing and communication, community participation and religious practice	150	150	151	117	122	128	134	137	140
Culture, leisure, mass-media and sports practices	168	145	169	152	139	163	161	142	166
Self-care and maintenance	740	729	746	720	712	735	730	720	741
estimated persons (00)	73,230	1,67,489	2,31,464	69,761	1,57,615	2,16,964	1,43,013	3,25,137	4,48,498
sample persons	2,760	6,240	8,665	2,618	5,871	8,102	5,379	12,113	16,770
urban									
Employment and related activities	476	493	485	314	359	341	447	466	455
Production of goods for own final use	103	132	136	61	67	68	71	84	87
Unpaid domestic services for household members	105	109	107	284	310	296	251	274	261
Unpaid caregiving services for household members	73	67	70	141	126	123	126	110	107
Unpaid volunteer, trainee and other unpaid work	121	91	92	106	102	95	113	96	93
Learning	416	394	408	427	413	412	421	402	410
Socializing and communication, community participation and religious practice	139	137	141	116	128	132	128	132	137
Culture, leisure, mass-media and sports practices	188	168	190	183	182	194	186	175	192
Self-care and maintenance	705	702	719	712	707	725	708	705	722
estimated persons (00)	26,418	59,312	78,669	24,560	56,250	73,745	51,000	1,15,603	1,52,488
sample persons	1,643	3,789	5,016	1,513	3,576	4,682	3,157	7,368	9,704
rural+urban									
Employment and related activities	437	446	433	300	333	318	404	415	401
Production of goods for own final use	223	245	240	91	110	112	140	166	167
Unpaid domestic services for household members	110	116	116	291	310	293	255	266	252
Unpaid caregiving services for household members	72	71	75	141	127	125	127	111	111
Unpaid volunteer, trainee and other unpaid work	83	76	76	76	80	78	80	78	77
Learning	424	405	412	424	412	412	424	408	412
Socializing and communication, community participation and religious practice	147	147	148	116	123	129	133	136	139
Culture, leisure, mass-media and sports practices	174	151	175	161	152	172	168	151	173
Self-care and maintenance	730	722	739	718	710	733	724	716	736
estimated persons (00)	99,648	2,26,801	3,10,133	94,321	2,13,864	2,90,709	1,94,013	4,40,740	6,00,986
sample persons	4,403	10,029	13,681	4,131	9,447	12,784	8,536	19,481	26,474

Note: Estimated number of persons given in this table is design based estimates and may be used as control totals for combining and arriving at rates and ratios. These figures are not intended for providing estimates of the current population.

Statement 6.1: Minutes spent in a day on an average **per participant** in the activities of major divisions of TUS activity classification irrespective of whether it is a major activity or not (considering all the activities in a time slot)

Maharashtra

major divisions of TUS activity classification	male			female			person		
	15-29 years	15-59 years	6 years and above	15-29 years	15-59 years	6 years and above	15-29 years	15-59 years	6 years and above
(1)	(2)	(3)	(4)	(5)	(6)	(7)	(8)	(9)	(10)
rural									
Employment and related activities	419	433	424	347	353	347	399	405	398
Production of goods for own final use	104	137	140	70	81	82	85	103	105
Unpaid domestic services for household members	92	90	92	272	293	278	237	249	236
Unpaid caregiving services for household members	79	74	78	149	126	123	133	108	108
Unpaid volunteer, trainee and other unpaid work	196	158	156	113	107	106	160	134	133
Learning	436	423	428	437	423	426	436	423	427
Socializing and communication, community participation and religious practice	157	162	162	121	128	136	140	145	149
Culture, leisure, mass-media and sports practices	163	142	160	142	131	148	154	137	154
Self-care and maintenance	715	709	730	701	691	716	709	700	723
estimated persons (00)	65,176	1,63,830	2,31,308	58,864	1,61,063	2,23,144	1,24,040	3,24,924	4,54,550
sample persons	2,962	7,444	10,470	2,680	7,338	10,132	5,642	14,784	20,608
urban									
Employment and related activities	530	546	539	427	401	392	506	514	506
Production of goods for own final use	70	105	100	45	46	45	50	56	55
Unpaid domestic services for household members	87	90	90	261	306	291	219	263	249
Unpaid caregiving services for household members	65	73	76	168	145	141	148	120	118
Unpaid volunteer, trainee and other unpaid work	280	259	236	133	125	125	197	184	178
Learning	458	444	450	436	418	431	449	432	442
Socializing and communication, community participation and religious practice	147	140	143	125	135	138	137	138	141
Culture, leisure, mass-media and sports practices	165	145	173	154	160	179	160	152	176
Self-care and maintenance	683	674	695	697	693	713	690	683	704
estimated persons (00)	56,721	1,40,363	1,84,054	47,595	1,28,537	1,68,103	1,04,402	2,69,021	3,52,323
sample persons	3,029	7,633	10,082	2,602	7,148	9,407	5,635	14,787	19,497
rural+urban									
Employment and related activities	469	485	474	379	368	360	446	450	440
Production of goods for own final use	99	132	135	62	70	70	76	91	92
Unpaid domestic services for household members	90	90	91	268	299	284	230	255	242
Unpaid caregiving services for household members	74	73	77	157	135	131	139	114	112
Unpaid volunteer, trainee and other unpaid work	222	192	184	122	114	114	173	153	151
Learning	446	433	437	437	420	429	443	428	434
Socializing and communication, community participation and religious practice	152	152	154	123	131	137	139	142	145
Culture, leisure, mass-media and sports practices	164	144	166	148	145	162	157	144	164
Self-care and maintenance	700	693	715	700	692	715	700	693	715
estimated persons (00)	1,21,897	3,04,193	4,15,362	1,06,459	2,89,600	3,91,247	2,28,442	5,93,945	8,06,873
sample persons	5,991	15,077	20,552	5,282	14,486	19,539	11,277	29,571	40,105

Note: Estimated number of persons given in this table is design based estimates and may be used as control totals for combining and arriving at rates and ratios. These figures are not intended for providing estimates of the current population.

Statement 6.1: Minutes spent in a day on an average **per participant** in the activities of major divisions of TUS activity classification irrespective of whether it is a major activity or not (considering all the activities in a time slot)

Manipur

major divisions of TUS activity classification	male			female			person		
	15-29 years	15-59 years	6 years and above	15-29 years	15-59 years	6 years and above	15-29 years	15-59 years	6 years and above
(1)	(2)	(3)	(4)	(5)	(6)	(7)	(8)	(9)	(10)
rural									
Employment and related activities	365	390	379	287	285	279	337	352	342
Production of goods for own final use	87	118	122	114	141	141	103	130	132
Unpaid domestic services for household members	81	87	87	243	277	267	202	225	215
Unpaid caregiving services for household members	79	85	82	120	116	111	111	104	100
Unpaid volunteer, trainee and other unpaid work	272	158	156	107	137	142	217	149	150
Learning	487	464	468	519	515	507	500	485	485
Socializing and communication, community participation and religious practice	114	127	130	102	107	111	108	117	120
Culture, leisure, mass-media and sports practices	191	184	195	127	135	147	160	161	172
Self-care and maintenance	700	704	714	688	684	698	694	694	706
estimated persons (00)	2,986	7,665	10,654	2,869	7,439	9,957	5,855	15,106	20,612
sample persons	842	2,099	2,878	843	2,091	2,742	1,685	4,191	5,621
urban									
Employment and related activities	398	415	408	305	316	315	358	373	370
Production of goods for own final use	61	89	104	86	121	125	76	108	116
Unpaid domestic services for household members	84	96	98	222	293	282	191	241	228
Unpaid caregiving services for household members	93	106	104	167	138	136	157	125	123
Unpaid volunteer, trainee and other unpaid work	169	173	163	186	164	166	180	169	164
Learning	545	521	528	512	480	500	531	504	516
Socializing and communication, community participation and religious practice	102	114	116	96	100	102	99	107	109
Culture, leisure, mass-media and sports practices	191	206	218	145	147	163	169	177	191
Self-care and maintenance	678	687	698	671	662	677	675	674	688
estimated persons (00)	878	2,305	3,262	809	2,399	3,163	1,688	4,704	6,425
sample persons	463	1,289	1,841	474	1,390	1,829	937	2,679	3,670
rural+urban									
Employment and related activities	372	396	386	291	293	288	341	357	349
Production of goods for own final use	84	116	120	111	138	139	100	128	130
Unpaid domestic services for household members	81	89	90	238	281	271	199	229	219
Unpaid caregiving services for household members	80	90	88	128	121	117	119	110	106
Unpaid volunteer, trainee and other unpaid work	257	160	157	139	140	145	208	151	152
Learning	501	478	482	517	507	506	508	490	492
Socializing and communication, community participation and religious practice	111	124	127	101	106	109	106	115	118
Culture, leisure, mass-media and sports practices	191	189	200	131	138	151	162	164	177
Self-care and maintenance	695	700	710	684	678	693	690	689	702
estimated persons (00)	3,864	9,970	13,916	3,679	9,838	13,120	7,543	19,810	27,038
sample persons	1,305	3,388	4,719	1,317	3,481	4,571	2,622	6,870	9,291

Note: Estimated number of persons given in this table is design based estimates and may be used as control totals for combining and arriving at rates and ratios. These figures are not intended for providing estimates of the current population.

Statement 6.1: Minutes spent in a day on an average **per participant** in the activities of major divisions of TUS activity classification irrespective of whether it is a major activity or not (considering all the activities in a time slot)

Meghalaya

major divisions of TUS activity classification	male			female			person		
	15-29 years	15-59 years	6 years and above	15-29 years	15-59 years	6 years and above	15-29 years	15-59 years	6 years and above
(1)	(2)	(3)	(4)	(5)	(6)	(7)	(8)	(9)	(10)
rural									
Employment and related activities	403	396	388	319	323	322	381	375	369
Production of goods for own final use	141	158	155	96	117	113	121	141	137
Unpaid domestic services for household members	102	104	100	268	267	245	221	221	203
Unpaid caregiving services for household members	68	71	72	141	132	127	119	111	110
Unpaid volunteer, trainee and other unpaid work	88	69	67	69	72	71	78	70	69
Learning	414	413	384	432	431	388	424	423	386
Socializing and communication, community participation and religious practice	181	176	171	146	162	165	163	169	168
Culture, leisure, mass-media and sports practices	168	156	179	140	140	157	154	148	168
Self-care and maintenance	718	722	734	695	690	713	706	706	724
estimated persons (00)	4,502	9,605	13,479	5,007	9,877	13,885	9,508	19,482	27,365
sample persons	625	1,315	1,832	664	1,335	1,844	1,289	2,650	3,677
urban									
Employment and related activities	421	424	424	372	373	374	400	406	407
Production of goods for own final use	116	127	129	52	79	76	78	104	103
Unpaid domestic services for household members	110	99	96	208	257	246	176	208	201
Unpaid caregiving services for household members	117	103	102	156	131	126	146	122	118
Unpaid volunteer, trainee and other unpaid work	154	83	85	160	102	97	157	90	90
Learning	388	388	384	403	403	402	397	397	394
Socializing and communication, community participation and religious practice	159	159	162	134	142	143	145	150	152
Culture, leisure, mass-media and sports practices	223	213	220	178	179	190	198	195	204
Self-care and maintenance	705	701	712	678	674	690	690	687	700
estimated persons (00)	661	1,528	1,922	857	1,765	2,235	1,517	3,293	4,157
sample persons	283	639	800	337	704	895	620	1,343	1,695
rural+urban									
Employment and related activities	404	399	393	327	331	330	383	379	374
Production of goods for own final use	140	157	153	93	115	111	119	139	135
Unpaid domestic services for household members	103	103	100	260	265	245	214	219	203
Unpaid caregiving services for household members	71	74	75	142	132	127	120	112	110
Unpaid volunteer, trainee and other unpaid work	93	70	69	75	74	74	83	72	71
Learning	407	407	384	423	423	390	416	416	387
Socializing and communication, community participation and religious practice	178	173	170	145	159	162	161	166	166
Culture, leisure, mass-media and sports practices	175	164	184	146	146	162	160	155	173
Self-care and maintenance	716	719	732	692	688	710	703	703	721
estimated persons (00)	5,162	11,133	15,401	5,863	11,642	16,120	11,026	22,774	31,523
sample persons	908	1,954	2,632	1,001	2,039	2,739	1,909	3,993	5,372

Note: Estimated number of persons given in this table is design based estimates and may be used as control totals for combining and arriving at rates and ratios. These figures are not intended for providing estimates of the current population.

Statement 6.1: Minutes spent in a day on an average **per participant** in the activities of major divisions of TUS activity classification irrespective of whether it is a major activity or not (considering all the activities in a time slot)

Mizoram

major divisions of TUS activity classification	male			female			person		
	15-29 years	15-59 years	6 years and above	15-29 years	15-59 years	6 years and above	15-29 years	15-59 years	6 years and above
(1)	(2)	(3)	(4)	(5)	(6)	(7)	(8)	(9)	(10)
rural									
Employment and related activities	359	363	365	314	321	319	347	352	352
Production of goods for own final use	175	199	194	136	159	157	156	183	179
Unpaid domestic services for household members	85	72	74	271	266	252	231	218	206
Unpaid caregiving services for household members	90	83	85	215	190	187	183	143	142
Unpaid volunteer, trainee and other unpaid work	82	89	86	73	84	80	80	88	84
Learning	438	404	373	390	390	395	421	399	382
Socializing and communication, community participation and religious practice	170	178	180	154	158	160	161	169	171
Culture, leisure, mass-media and sports practices	120	109	124	83	83	96	100	97	111
Self-care and maintenance	713	723	732	695	693	702	702	708	718
estimated persons (00)	395	1,533	1,877	524	1,446	1,736	920	2,980	3,614
sample persons	229	880	1,083	313	831	1,006	543	1,712	2,090
urban									
Employment and related activities	391	426	425	373	377	369	386	413	410
Production of goods for own final use	296	97	100	121	167	157	149	147	140
Unpaid domestic services for household members	91	94	96	229	246	239	199	216	209
Unpaid caregiving services for household members	83	92	93	229	212	208	192	159	158
Unpaid volunteer, trainee and other unpaid work	62	66	65	58	59	60	61	64	63
Learning	418	378	377	452	430	409	433	398	390
Socializing and communication, community participation and religious practice	205	192	201	168	182	183	183	187	192
Culture, leisure, mass-media and sports practices	138	131	146	97	104	114	115	118	131
Self-care and maintenance	687	696	709	678	680	690	682	688	699
estimated persons (00)	293	1,173	1,435	422	1,224	1,407	715	2,397	2,842
sample persons	193	796	973	287	837	960	480	1,633	1,933
rural+urban									
Employment and related activities	369	389	390	335	343	338	359	377	375
Production of goods for own final use	178	194	189	134	160	157	155	180	174
Unpaid domestic services for household members	88	80	82	252	257	246	217	217	207
Unpaid caregiving services for household members	87	87	88	220	200	196	186	150	149
Unpaid volunteer, trainee and other unpaid work	77	83	80	67	77	74	73	82	78
Learning	426	387	375	433	418	402	429	398	386
Socializing and communication, community participation and religious practice	185	184	189	161	170	170	171	177	180
Culture, leisure, mass-media and sports practices	128	119	134	90	93	105	107	107	120
Self-care and maintenance	702	711	722	687	687	697	693	699	710
estimated persons (00)	688	2,706	3,312	946	2,670	3,143	1,635	5,377	6,456
sample persons	422	1,676	2,056	600	1,668	1,966	1,023	3,345	4,023

Note: Estimated number of persons given in this table is design based estimates and may be used as control totals for combining and arriving at rates and ratios. These figures are not intended for providing estimates of the current population.

Statement 6.1: Minutes spent in a day on an average **per participant** in the activities of major divisions of TUS activity classification irrespective of whether it is a major activity or not (considering all the activities in a time slot)

Nagaland

major divisions of TUS activity classification	male			female			person		
	15-29 years	15-59 years	6 years and above	15-29 years	15-59 years	6 years and above	15-29 years	15-59 years	6 years and above
(1)	(2)	(3)	(4)	(5)	(6)	(7)	(8)	(9)	(10)
rural									
Employment and related activities	286	320	312	296	257	243	292	300	290
Production of goods for own final use	290	295	278	141	200	201	192	240	235
Unpaid domestic services for household members	128	106	103	212	254	249	191	208	199
Unpaid caregiving services for household members	123	87	88	122	140	140	122	124	124
Unpaid volunteer, trainee and other unpaid work	163	125	130	155	136	136	158	130	132
Learning	430	370	407	383	370	406	405	370	407
Socializing and communication, community participation and religious practice	153	147	151	143	130	129	147	138	140
Culture, leisure, mass-media and sports practices	210	164	171	150	129	134	177	147	154
Self-care and maintenance	792	776	788	735	734	744	761	755	766
estimated persons (00)	896	2,917	4,002	1,076	3,010	3,748	1,973	5,928	7,750
sample persons	218	716	1,000	250	712	900	468	1,428	1,900
urban									
Employment and related activities	398	416	411	305	322	308	366	394	387
Production of goods for own final use	105	156	173	119	145	155	114	149	163
Unpaid domestic services for household members	114	120	116	211	279	269	178	224	214
Unpaid caregiving services for household members	91	85	84	167	145	144	154	124	123
Unpaid volunteer, trainee and other unpaid work	139	68	70	153	153	139	146	108	103
Learning	445	435	447	425	416	426	436	426	437
Socializing and communication, community participation and religious practice	123	131	132	122	127	126	122	129	129
Culture, leisure, mass-media and sports practices	182	176	181	150	153	161	167	166	172
Self-care and maintenance	745	751	759	741	730	738	743	741	749
estimated persons (00)	577	1,366	1,714	569	1,244	1,546	1,149	2,612	3,265
sample persons	205	503	635	203	456	563	409	960	1,200
rural+urban									
Employment and related activities	346	352	344	298	273	259	323	329	319
Production of goods for own final use	254	276	263	137	191	194	178	226	225
Unpaid domestic services for household members	121	111	107	212	261	255	186	213	203
Unpaid caregiving services for household members	112	86	87	134	141	141	131	124	124
Unpaid volunteer, trainee and other unpaid work	156	112	119	155	140	137	155	124	126
Learning	437	400	423	401	389	414	419	395	419
Socializing and communication, community participation and religious practice	142	142	146	136	130	128	139	136	137
Culture, leisure, mass-media and sports practices	199	168	174	150	136	142	174	153	159
Self-care and maintenance	774	768	779	737	733	742	754	751	761
estimated persons (00)	1,473	4,283	5,716	1,646	4,254	5,294	3,122	8,540	11,015
sample persons	423	1,219	1,635	453	1,168	1,463	877	2,388	3,100

Note: Estimated number of persons given in this table is design based estimates and may be used as control totals for combining and arriving at rates and ratios. These figures are not intended for providing estimates of the current population.

Statement 6.1: Minutes spent in a day on an average **per participant** in the activities of major divisions of TUS activity classification irrespective of whether it is a major activity or not (considering all the activities in a time slot)

Odisha

major divisions of TUS activity classification	male			female			person		
	15-29 years	15-59 years	6 years and above	15-29 years	15-59 years	6 years and above	15-29 years	15-59 years	6 years and above
(1)	(2)	(3)	(4)	(5)	(6)	(7)	(8)	(9)	(10)
rural									
Employment and related activities	402	414	398	218	296	280	366	392	376
Production of goods for own final use	215	226	218	85	98	101	113	141	143
Unpaid domestic services for household members	77	90	92	308	334	316	260	273	259
Unpaid caregiving services for household members	66	69	69	147	130	125	135	114	109
Unpaid volunteer, trainee and other unpaid work	149	123	119	99	88	87	114	102	99
Learning	417	399	446	421	409	458	419	403	451
Socializing and communication, community participation and religious practice	163	162	163	143	151	152	152	156	157
Culture, leisure, mass-media and sports practices	187	156	166	153	151	159	169	154	163
Self-care and maintenance	735	732	745	699	693	710	716	712	727
estimated persons (00)	42,513	1,17,410	1,66,765	50,506	1,22,580	1,65,743	93,053	2,40,023	3,32,588
sample persons	1,358	3,632	5,259	1,639	3,950	5,312	2,998	7,583	10,574
urban									
Employment and related activities	471	486	472	307	334	314	435	457	442
Production of goods for own final use	50	97	99	56	59	60	55	68	69
Unpaid domestic services for household members	103	94	98	280	319	309	227	258	248
Unpaid caregiving services for household members	85	86	84	150	136	136	139	120	119
Unpaid volunteer, trainee and other unpaid work	96	118	117	87	78	85	92	101	103
Learning	430	408	438	441	419	451	434	412	443
Socializing and communication, community participation and religious practice	128	136	139	135	142	147	132	139	143
Culture, leisure, mass-media and sports practices	173	147	168	178	185	191	175	166	179
Self-care and maintenance	681	691	705	678	678	695	680	685	700
estimated persons (00)	7,674	19,761	26,365	7,059	18,470	24,086	14,733	38,260	50,480
sample persons	483	1,282	1,687	468	1,214	1,574	951	2,499	3,264
rural+urban									
Employment and related activities	412	425	409	232	302	285	376	402	386
Production of goods for own final use	206	221	213	83	95	98	109	137	139
Unpaid domestic services for household members	81	91	93	305	332	315	256	271	257
Unpaid caregiving services for household members	68	71	71	148	131	126	135	115	110
Unpaid volunteer, trainee and other unpaid work	128	121	118	97	87	87	108	101	100
Learning	420	401	445	425	411	457	422	405	450
Socializing and communication, community participation and religious practice	158	159	160	142	150	151	149	154	155
Culture, leisure, mass-media and sports practices	185	155	166	156	156	164	170	155	165
Self-care and maintenance	727	726	739	697	691	708	711	708	724
estimated persons (00)	50,187	1,37,171	1,93,130	57,566	1,41,050	1,89,829	1,07,787	2,78,283	3,83,068
sample persons	1,841	4,914	6,946	2,107	5,164	6,886	3,949	10,082	13,838

Note: Estimated number of persons given in this table is design based estimates and may be used as control totals for combining and arriving at rates and ratios. These figures are not intended for providing estimates of the current population.

Statement 6.1: Minutes spent in a day on an average **per participant** in the activities of major divisions of TUS activity classification irrespective of whether it is a major activity or not (considering all the activities in a time slot)

Punjab

major divisions of TUS activity classification	male			female			person		
	15-29 years	15-59 years	6 years and above	15-29 years	15-59 years	6 years and above	15-29 years	15-59 years	6 years and above
(1)	(2)	(3)	(4)	(5)	(6)	(7)	(8)	(9)	(10)
rural									
Employment and related activities	476	484	471	276	288	260	442	450	433
Production of goods for own final use	158	178	179	118	105	112	140	143	147
Unpaid domestic services for household members	105	95	95	307	360	340	268	307	290
Unpaid caregiving services for household members	70	64	64	153	124	120	133	105	102
Unpaid volunteer, trainee and other unpaid work	251	174	161	107	114	114	116	129	126
Learning	400	385	393	412	407	400	406	394	396
Socializing and communication, community participation and religious practice	128	136	143	127	142	154	127	139	148
Culture, leisure, mass-media and sports practices	177	150	171	163	153	170	171	151	170
Self-care and maintenance	726	714	728	708	696	715	717	705	721
estimated persons (00)	22,825	55,101	76,865	19,043	51,047	69,503	41,896	1,06,175	1,46,396
sample persons	966	2,327	3,228	816	2,183	2,978	1,783	4,511	6,207
urban									
Employment and related activities	513	530	522	307	327	314	470	492	481
Production of goods for own final use	180	183	171	123	129	132	156	150	149
Unpaid domestic services for household members	102	101	103	284	341	323	233	284	270
Unpaid caregiving services for household members	77	69	70	156	134	132	132	112	110
Unpaid volunteer, trainee and other unpaid work	255	207	198	132	115	138	174	147	160
Learning	398	358	385	408	401	409	403	376	396
Socializing and communication, community participation and religious practice	119	116	126	116	133	142	117	125	134
Culture, leisure, mass-media and sports practices	184	158	179	166	166	182	176	162	180
Self-care and maintenance	709	700	712	710	693	707	710	697	710
estimated persons (00)	13,107	31,495	41,944	10,211	28,185	38,318	23,327	59,689	80,271
sample persons	829	2,029	2,731	650	1,834	2,469	1,480	3,864	5,201
rural+urban									
Employment and related activities	489	501	489	289	304	281	453	465	450
Production of goods for own final use	161	178	178	118	109	115	142	144	147
Unpaid domestic services for household members	104	98	98	299	353	334	255	298	282
Unpaid caregiving services for household members	73	66	67	154	128	125	133	108	105
Unpaid volunteer, trainee and other unpaid work	254	189	178	116	114	122	141	136	138
Learning	399	375	391	411	405	403	405	388	396
Socializing and communication, community participation and religious practice	125	129	137	123	139	150	124	134	143
Culture, leisure, mass-media and sports practices	180	153	174	164	158	174	173	155	174
Self-care and maintenance	720	709	722	709	695	712	715	702	717
estimated persons (00)	35,932	86,596	1,18,809	29,254	79,232	1,07,821	65,223	1,65,864	2,26,667
sample persons	1,795	4,356	5,959	1,466	4,017	5,447	3,263	8,375	11,408

Note: Estimated number of persons given in this table is design based estimates and may be used as control totals for combining and arriving at rates and ratios. These figures are not intended for providing estimates of the current population.

Statement 6.1: Minutes spent in a day on an average **per participant** in the activities of major divisions of TUS activity classification irrespective of whether it is a major activity or not (considering all the activities in a time slot)

Rajasthan

major divisions of TUS activity classification	male			female			person		
	15-29 years	15-59 years	6 years and above	15-29 years	15-59 years	6 years and above	15-29 years	15-59 years	6 years and above
(1)	(2)	(3)	(4)	(5)	(6)	(7)	(8)	(9)	(10)
rural									
Employment and related activities	486	490	472	276	307	293	431	440	422
Production of goods for own final use	231	250	247	149	172	170	170	196	195
Unpaid domestic services for household members	102	104	103	278	294	278	246	259	244
Unpaid caregiving services for household members	78	79	81	137	131	131	128	118	118
Unpaid volunteer, trainee and other unpaid work	123	132	135	80	84	85	94	103	105
Learning	417	414	412	408	405	400	414	411	407
Socializing and communication, community participation and religious practice	141	150	151	126	133	138	134	141	145
Culture, leisure, mass-media and sports practices	162	138	169	147	137	163	155	138	166
Self-care and maintenance	721	717	734	710	705	725	715	711	730
estimated persons (00)	64,660	1,42,548	2,04,739	65,371	1,44,556	2,01,105	1,30,081	2,87,194	4,06,004
sample persons	2,852	6,244	8,997	2,857	6,315	8,803	5,711	12,563	17,806
urban									
Employment and related activities	540	547	537	359	383	366	511	522	511
Production of goods for own final use	160	216	210	87	100	101	98	122	124
Unpaid domestic services for household members	109	107	105	274	305	292	240	270	258
Unpaid caregiving services for household members	76	75	76	154	145	142	141	126	123
Unpaid volunteer, trainee and other unpaid work	117	135	139	56	55	63	78	85	89
Learning	473	458	447	425	411	421	455	441	436
Socializing and communication, community participation and religious practice	125	129	137	130	142	147	127	135	142
Culture, leisure, mass-media and sports practices	152	134	160	163	163	179	157	148	169
Self-care and maintenance	698	690	709	722	721	736	709	705	722
estimated persons (00)	23,960	50,714	66,983	20,302	45,601	59,466	44,266	96,329	1,26,463
sample persons	1,530	3,307	4,406	1,298	2,986	3,927	2,829	6,295	8,335
rural+urban									
Employment and related activities	501	506	490	290	319	304	452	461	444
Production of goods for own final use	229	249	246	145	168	166	166	193	191
Unpaid domestic services for household members	104	104	104	277	297	281	244	262	247
Unpaid caregiving services for household members	78	78	80	141	135	134	131	120	119
Unpaid volunteer, trainee and other unpaid work	122	132	136	76	79	82	91	100	103
Learning	434	427	421	413	407	405	426	420	414
Socializing and communication, community participation and religious practice	136	144	148	127	135	140	132	140	144
Culture, leisure, mass-media and sports practices	159	137	167	151	144	167	155	140	167
Self-care and maintenance	714	710	728	713	709	727	714	710	728
estimated persons (00)	88,620	1,93,263	2,71,722	85,673	1,90,157	2,60,571	1,74,347	3,83,522	5,32,466
sample persons	4,382	9,551	13,403	4,155	9,301	12,730	8,540	18,858	26,141

Note: Estimated number of persons given in this table is design based estimates and may be used as control totals for combining and arriving at rates and ratios. These figures are not intended for providing estimates of the current population.

Statement 6.1: Minutes spent in a day on an average **per participant** in the activities of major divisions of TUS activity classification irrespective of whether it is a major activity or not (considering all the activities in a time slot)

Sikkim

major divisions of TUS activity classification	male			female			person		
	15-29 years	15-59 years	6 years and above	15-29 years	15-59 years	6 years and above	15-29 years	15-59 years	6 years and above
(1)	(2)	(3)	(4)	(5)	(6)	(7)	(8)	(9)	(10)
rural									
Employment and related activities	413	409	402	365	324	321	398	384	379
Production of goods for own final use	182	228	226	161	156	162	175	199	201
Unpaid domestic services for household members	99	103	104	238	283	274	190	219	211
Unpaid caregiving services for household members	85	78	80	162	146	148	140	119	121
Unpaid volunteer, trainee and other unpaid work	123	152	135	245	153	154	158	152	141
Learning	447	447	434	434	430	441	441	440	437
Socializing and communication, community participation and religious practice	100	107	108	96	97	99	98	102	104
Culture, leisure, mass-media and sports practices	125	114	122	133	130	132	129	122	126
Self-care and maintenance	769	771	780	755	757	770	762	764	776
estimated persons (00)	497	1,359	1,706	468	1,228	1,474	967	2,589	3,181
sample persons	280	777	984	270	707	857	551	1,485	1,842
urban									
Employment and related activities	485	460	459	403	385	385	467	443	443
Production of goods for own final use	36	55	55	30	52	52	35	54	54
Unpaid domestic services for household members	111	106	109	240	281	279	171	204	203
Unpaid caregiving services for household members	51	64	69	163	152	148	139	119	119
Unpaid volunteer, trainee and other unpaid work		240	240		211	211		234	234
Learning	449	439	440	468	457	430	455	444	436
Socializing and communication, community participation and religious practice	77	90	93	79	88	90	78	89	92
Culture, leisure, mass-media and sports practices	139	137	140	167	171	176	150	151	156
Self-care and maintenance	733	737	744	734	718	726	733	729	736
estimated persons (00)	261	529	590	166	376	427	427	905	1,017
sample persons	168	340	378	104	237	267	272	577	645
rural+urban									
Employment and related activities	435	423	417	373	336	333	417	398	394
Production of goods for own final use	166	214	214	152	148	155	161	188	191
Unpaid domestic services for household members	104	104	105	238	283	275	183	215	209
Unpaid caregiving services for household members	81	75	78	162	147	148	140	119	120
Unpaid volunteer, trainee and other unpaid work	123	164	146	245	156	157	158	161	150
Learning	448	443	436	444	439	438	446	442	437
Socializing and communication, community participation and religious practice	93	102	104	92	95	97	92	99	101
Culture, leisure, mass-media and sports practices	130	120	127	142	141	142	136	130	134
Self-care and maintenance	757	761	771	749	748	760	753	755	766
estimated persons (00)	758	1,888	2,296	635	1,604	1,901	1,394	3,494	4,199
sample persons	448	1,117	1,362	374	944	1,124	823	2,062	2,487

Note: Estimated number of persons given in this table is design based estimates and may be used as control totals for combining and arriving at rates and ratios. These figures are not intended for providing estimates of the current population.

Statement 6.1: Minutes spent in a day on an average **per participant** in the activities of major divisions of TUS activity classification irrespective of whether it is a major activity or not (considering all the activities in a time slot)

Tamil Nadu

major divisions of TUS activity classification	male			female			person		
	15-29 years	15-59 years	6 years and above	15-29 years	15-59 years	6 years and above	15-29 years	15-59 years	6 years and above
(1)	(2)	(3)	(4)	(5)	(6)	(7)	(8)	(9)	(10)
rural									
Employment and related activities	485	480	467	373	371	358	450	439	426
Production of goods for own final use	60	89	86	55	56	55	55	64	63
Unpaid domestic services for household members	64	76	79	215	245	234	186	209	199
Unpaid caregiving services for household members	70	67	69	157	134	129	142	111	108
Unpaid volunteer, trainee and other unpaid work	139	153	151	104	178	166	121	169	160
Learning	474	469	471	471	458	475	473	464	473
Socializing and communication, community participation and religious practice	139	137	136	112	118	121	125	127	128
Culture, leisure, mass-media and sports practices	170	151	165	169	160	167	170	156	166
Self-care and maintenance	712	709	729	705	694	716	708	701	722
estimated persons (00)	39,082	1,06,326	1,46,096	42,380	1,15,290	1,52,880	81,488	2,21,701	2,99,061
sample persons	1,554	4,265	5,887	1,701	4,633	6,182	3,256	8,901	12,072
urban									
Employment and related activities	501	511	503	431	398	390	484	481	473
Production of goods for own final use	51	70	72	53	59	60	53	62	63
Unpaid domestic services for household members	74	79	84	212	266	257	181	226	217
Unpaid caregiving services for household members	67	74	76	179	149	143	158	123	119
Unpaid volunteer, trainee and other unpaid work	136	123	116	118	139	139	124	133	131
Learning	473	461	465	479	461	464	476	461	465
Socializing and communication, community participation and religious practice	141	133	133	122	121	123	131	127	128
Culture, leisure, mass-media and sports practices	155	148	174	158	168	179	156	158	177
Self-care and maintenance	708	707	728	710	708	726	709	708	727
estimated persons (00)	34,832	94,241	1,26,417	36,586	98,419	1,28,514	71,444	1,92,708	2,55,009
sample persons	1,479	4,044	5,443	1,512	4,186	5,491	2,992	8,233	10,939
rural+urban									
Employment and related activities	492	494	483	396	380	369	465	457	445
Production of goods for own final use	57	84	82	54	57	57	55	63	63
Unpaid domestic services for household members	69	77	81	214	254	244	184	217	207
Unpaid caregiving services for household members	69	71	72	166	141	136	149	117	113
Unpaid volunteer, trainee and other unpaid work	138	138	132	112	158	152	122	151	145
Learning	473	465	469	475	460	470	474	463	469
Socializing and communication, community participation and religious practice	140	135	135	116	120	122	128	127	128
Culture, leisure, mass-media and sports practices	163	149	169	164	164	173	164	157	171
Self-care and maintenance	710	708	728	707	701	721	708	704	724
estimated persons (00)	73,914	2,00,567	2,72,513	78,966	2,13,709	2,81,394	1,52,933	4,14,409	5,54,070
sample persons	3,033	8,309	11,330	3,213	8,819	11,673	6,248	17,134	23,011

Note: Estimated number of persons given in this table is design based estimates and may be used as control totals for combining and arriving at rates and ratios. These figures are not intended for providing estimates of the current population.

Statement 6.1: Minutes spent in a day on an average **per participant** in the activities of major divisions of TUS activity classification irrespective of whether it is a major activity or not (considering all the activities in a time slot)

Telangana

major divisions of TUS activity classification	male			female			person		
	15-29 years	15-59 years	6 years and above	15-29 years	15-59 years	6 years and above	15-29 years	15-59 years	6 years and above
(1)	(2)	(3)	(4)	(5)	(6)	(7)	(8)	(9)	(10)
rural									
Employment and related activities	487	486	476	346	394	391	440	447	441
Production of goods for own final use	92	94	95	59	73	72	76	85	85
Unpaid domestic services for household members	65	75	76	231	228	222	196	198	192
Unpaid caregiving services for household members	73	73	73	164	137	135	144	114	113
Unpaid volunteer, trainee and other unpaid work	217	167	160	204	258	241	212	220	206
Learning	493	490	495	425	425	465	463	462	481
Socializing and communication, community participation and religious practice	130	131	133	111	115	120	121	123	127
Culture, leisure, mass-media and sports practices	140	126	144	152	133	145	145	129	144
Self-care and maintenance	714	713	732	717	702	723	715	707	728
estimated persons (00)	22,449	58,619	75,660	21,369	60,349	75,951	43,845	1,18,996	1,51,639
sample persons	732	1,921	2,502	684	1,950	2,451	1,417	3,872	4,954
urban									
Employment and related activities	563	571	567	454	430	425	535	532	527
Production of goods for own final use	54	51	49	46	55	58	50	53	54
Unpaid domestic services for household members	89	81	84	221	245	240	190	210	205
Unpaid caregiving services for household members	72	76	78	193	168	165	168	134	133
Unpaid volunteer, trainee and other unpaid work	286	189	195	160	119	105	225	150	147
Learning	513	500	509	469	457	476	494	481	495
Socializing and communication, community participation and religious practice	136	120	121	123	123	120	130	121	121
Culture, leisure, mass-media and sports practices	133	128	161	166	175	189	150	152	175
Self-care and maintenance	691	679	698	707	708	723	699	693	710
estimated persons (00)	19,187	45,632	59,347	18,135	43,593	54,490	37,366	89,284	1,13,896
sample persons	699	1,800	2,345	741	1,807	2,270	1,442	3,610	4,618
rural+urban									
Employment and related activities	520	522	513	383	404	401	478	478	472
Production of goods for own final use	84	86	87	56	68	68	70	78	78
Unpaid domestic services for household members	77	77	80	226	235	229	194	203	197
Unpaid caregiving services for household members	72	74	75	176	152	149	154	124	123
Unpaid volunteer, trainee and other unpaid work	251	178	179	178	193	170	219	187	174
Learning	503	495	502	447	441	470	479	472	488
Socializing and communication, community participation and religious practice	133	126	128	116	118	120	125	122	124
Culture, leisure, mass-media and sports practices	137	127	151	158	151	164	147	139	157
Self-care and maintenance	703	698	717	712	705	723	708	701	720
estimated persons (00)	41,636	1,04,251	1,35,008	39,504	1,03,942	1,30,441	81,212	2,08,280	2,65,535
sample persons	1,431	3,721	4,847	1,425	3,757	4,721	2,859	7,482	9,572

Note: Estimated number of persons given in this table is design based estimates and may be used as control totals for combining and arriving at rates and ratios. These figures are not intended for providing estimates of the current population.

Statement 6.1: Minutes spent in a day on an average **per participant** in the activities of major divisions of TUS activity classification irrespective of whether it is a major activity or not (considering all the activities in a time slot)

Tripura

major divisions of TUS activity classification	male			female			person		
	15-29 years	15-59 years	6 years and above	15-29 years	15-59 years	6 years and above	15-29 years	15-59 years	6 years and above
(1)	(2)	(3)	(4)	(5)	(6)	(7)	(8)	(9)	(10)
rural									
Employment and related activities	439	455	449	260	320	316	400	429	424
Production of goods for own final use	157	168	171	108	118	118	121	135	138
Unpaid domestic services for household members	91	103	104	312	351	336	264	265	254
Unpaid caregiving services for household members	87	79	81	172	155	152	160	130	127
Unpaid volunteer, trainee and other unpaid work	118	109	115	107	101	103	112	106	110
Learning	493	487	460	489	486	459	491	486	459
Socializing and communication, community participation and religious practice	167	128	127	117	123	127	140	126	127
Culture, leisure, mass-media and sports practices	155	132	145	134	129	143	144	131	144
Self-care and maintenance	736	723	739	712	706	725	723	715	732
estimated persons (00)	2,951	8,445	11,291	3,404	8,513	10,840	6,355	16,958	22,131
sample persons	687	1,900	2,540	777	1,923	2,456	1,464	3,823	4,996
urban									
Employment and related activities	464	498	494	330	354	352	438	468	465
Production of goods for own final use	70	117	127	91	89	92	85	98	105
Unpaid domestic services for household members	109	106	109	301	334	323	258	261	252
Unpaid caregiving services for household members	81	86	87	170	156	152	159	134	131
Unpaid volunteer, trainee and other unpaid work	82	89	96	135	114	123	100	96	103
Learning	498	474	460	479	465	463	488	470	462
Socializing and communication, community participation and religious practice	139	111	117	108	121	126	122	116	122
Culture, leisure, mass-media and sports practices	156	143	170	144	160	174	150	152	172
Self-care and maintenance	702	693	714	704	695	713	703	694	714
estimated persons (00)	704	2,264	3,022	827	2,443	3,163	1,531	4,706	6,184
sample persons	354	1,142	1,528	420	1,235	1,605	774	2,377	3,133
rural+urban									
Employment and related activities	444	465	459	272	328	324	407	438	433
Production of goods for own final use	151	164	168	108	115	116	119	132	135
Unpaid domestic services for household members	94	104	105	310	347	333	263	265	254
Unpaid caregiving services for household members	86	81	82	172	155	152	160	131	128
Unpaid volunteer, trainee and other unpaid work	105	99	106	113	105	109	109	101	107
Learning	494	484	460	486	480	460	490	482	460
Socializing and communication, community participation and religious practice	162	125	125	115	123	126	137	124	126
Culture, leisure, mass-media and sports practices	155	135	150	136	137	151	145	136	151
Self-care and maintenance	730	717	734	711	704	722	719	710	728
estimated persons (00)	3,655	10,709	14,313	4,231	10,956	14,003	7,886	21,665	28,315
sample persons	1,041	3,042	4,068	1,197	3,158	4,061	2,238	6,200	8,129

Note: Estimated number of persons given in this table is design based estimates and may be used as control totals for combining and arriving at rates and ratios. These figures are not intended for providing estimates of the current population.

Statement 6.1: Minutes spent in a day on an average **per participant** in the activities of major divisions of TUS activity classification irrespective of whether it is a major activity or not (considering all the activities in a time slot)

Uttarakhand

major divisions of TUS activity classification	male			female			person		
	15-29 years	15-59 years	6 years and above	15-29 years	15-59 years	6 years and above	15-29 years	15-59 years	6 years and above
(1)	(2)	(3)	(4)	(5)	(6)	(7)	(8)	(9)	(10)
rural									
Employment and related activities	503	518	506	205	268	258	463	482	469
Production of goods for own final use	154	218	228	187	231	219	174	227	223
Unpaid domestic services for household members	102	102	122	291	316	300	241	256	248
Unpaid caregiving services for household members	65	63	74	153	145	140	132	111	112
Unpaid volunteer, trainee and other unpaid work	202	181	172	170	137	124	196	168	155
Learning	415	412	427	435	432	450	424	421	437
Socializing and communication, community participation and religious practice	151	149	147	119	127	129	135	138	138
Culture, leisure, mass-media and sports practices	185	145	172	136	145	157	159	145	165
Self-care and maintenance	666	669	687	664	662	680	665	665	684
estimated persons (00)	10,882	26,778	39,223	11,382	28,494	38,829	22,264	55,293	78,112
sample persons	338	772	1,201	402	1,000	1,401	740	1,773	2,605
urban									
Employment and related activities	570	566	566	419	414	398	552	547	544
Production of goods for own final use	195	109	106	124	131	125	152	123	117
Unpaid domestic services for household members	83	97	100	274	311	302	204	246	239
Unpaid caregiving services for household members	55	72	75	145	133	133	121	109	109
Unpaid volunteer, trainee and other unpaid work	125	108	110	59	61	61	111	94	97
Learning	408	399	426	467	450	457	429	417	438
Socializing and communication, community participation and religious practice	133	123	123	111	127	124	123	125	124
Culture, leisure, mass-media and sports practices	159	145	169	197	204	209	175	173	188
Self-care and maintenance	652	660	680	681	680	695	664	669	687
estimated persons (00)	4,131	8,325	10,948	3,003	6,929	8,811	7,133	15,254	19,759
sample persons	298	616	816	230	530	683	528	1,146	1,499
rural+urban									
Employment and related activities	525	531	522	269	304	292	492	499	488
Production of goods for own final use	154	216	226	186	229	218	173	225	221
Unpaid domestic services for household members	97	101	117	288	315	301	233	254	246
Unpaid caregiving services for household members	63	64	74	152	143	139	130	111	111
Unpaid volunteer, trainee and other unpaid work	169	154	151	119	109	108	159	140	137
Learning	413	408	427	441	435	451	425	420	437
Socializing and communication, community participation and religious practice	147	143	142	117	127	129	132	135	136
Culture, leisure, mass-media and sports practices	178	145	172	149	156	167	163	151	169
Self-care and maintenance	663	667	685	668	665	683	665	666	684
estimated persons (00)	15,013	35,103	50,171	14,385	35,423	47,640	29,397	70,546	97,871
sample persons	636	1,388	2,017	632	1,530	2,084	1,268	2,919	4,104

Note: Estimated number of persons given in this table is design based estimates and may be used as control totals for combining and arriving at rates and ratios. These figures are not intended for providing estimates of the current population.

Statement 6.1: Minutes spent in a day on an average **per participant** in the activities of major divisions of TUS activity classification irrespective of whether it is a major activity or not (considering all the activities in a time slot)

Uttar Pradesh

major divisions of TUS activity classification	male			female			person		
	15-29 years	15-59 years	6 years and above	15-29 years	15-59 years	6 years and above	15-29 years	15-59 years	6 years and above
(1)	(2)	(3)	(4)	(5)	(6)	(7)	(8)	(9)	(10)
rural									
Employment and related activities	423	428	413	227	245	234	395	398	383
Production of goods for own final use	197	222	223	123	158	158	165	192	194
Unpaid domestic services for household members	107	106	106	315	331	311	272	278	260
Unpaid caregiving services for household members	75	74	79	149	134	132	133	118	117
Unpaid volunteer, trainee and other unpaid work	103	103	99	108	105	93	105	103	97
Learning	397	393	390	378	373	383	389	385	387
Socializing and communication, community participation and religious practice	169	173	166	151	159	159	160	165	163
Culture, leisure, mass-media and sports practices	169	151	173	158	155	171	163	153	172
Self-care and maintenance	727	722	739	710	707	727	718	714	733
estimated persons (00)	1,74,984	3,81,010	5,57,196	1,84,749	3,99,153	5,43,705	3,59,878	7,80,348	11,01,209
sample persons	6,231	13,642	19,993	6,603	14,424	19,649	12,840	28,074	39,654
urban									
Employment and related activities	494	498	492	324	340	332	472	477	470
Production of goods for own final use	251	240	230	101	107	106	193	186	182
Unpaid domestic services for household members	102	103	102	277	307	294	242	267	255
Unpaid caregiving services for household members	82	76	78	146	133	130	129	114	112
Unpaid volunteer, trainee and other unpaid work	119	98	99	92	94	100	108	96	99
Learning	408	394	397	385	376	387	398	386	393
Socializing and communication, community participation and religious practice	156	163	162	157	168	166	156	165	164
Culture, leisure, mass-media and sports practices	169	153	179	190	196	206	180	175	193
Self-care and maintenance	700	690	705	695	689	708	698	690	706
estimated persons (00)	54,862	1,18,428	1,58,022	51,380	1,11,602	1,47,587	1,06,264	2,30,120	3,05,715
sample persons	3,486	7,600	10,212	3,258	7,218	9,517	6,745	14,823	19,735
rural+urban									
Employment and related activities	441	446	433	249	266	254	414	419	404
Production of goods for own final use	199	222	223	122	156	156	166	192	193
Unpaid domestic services for household members	106	105	106	307	326	308	266	276	259
Unpaid caregiving services for household members	77	74	79	148	134	132	132	117	116
Unpaid volunteer, trainee and other unpaid work	105	102	99	105	103	94	105	102	97
Learning	400	393	392	380	374	384	391	385	388
Socializing and communication, community participation and religious practice	166	170	165	153	161	161	159	165	163
Culture, leisure, mass-media and sports practices	169	151	175	166	165	179	167	158	177
Self-care and maintenance	721	714	731	707	703	723	714	709	727
estimated persons (00)	2,29,846	4,99,439	7,15,218	2,36,129	5,10,755	6,91,292	4,66,142	10,10,468	14,06,924
sample persons	9,717	21,242	30,205	9,861	21,642	29,166	19,585	42,897	59,389

Note: Estimated number of persons given in this table is design based estimates and may be used as control totals for combining and arriving at rates and ratios. These figures are not intended for providing estimates of the current population.

Statement 6.1: Minutes spent in a day on an average **per participant** in the activities of major divisions of TUS activity classification irrespective of whether it is a major activity or not (considering all the activities in a time slot)

West Bengal

major divisions of TUS activity classification	male			female			person		
	15-29 years	15-59 years	6 years and above	15-29 years	15-59 years	6 years and above	15-29 years	15-59 years	6 years and above
(1)	(2)	(3)	(4)	(5)	(6)	(7)	(8)	(9)	(10)
rural									
Employment and related activities	472	473	462	286	302	298	436	439	430
Production of goods for own final use	156	168	163	75	83	84	97	112	114
Unpaid domestic services for household members	103	104	106	332	365	352	282	295	282
Unpaid caregiving services for household members	79	74	75	160	147	144	146	126	123
Unpaid volunteer, trainee and other unpaid work	179	126	121	114	102	108	152	119	117
Learning	455	450	459	485	477	473	469	463	466
Socializing and communication, community participation and religious practice	144	140	139	114	130	131	129	135	135
Culture, leisure, mass-media and sports practices	137	119	130	116	118	126	127	118	128
Self-care and maintenance	737	732	747	738	736	750	738	734	748
estimated persons (00)	75,093	1,90,075	2,58,662	78,853	1,95,099	2,50,572	1,53,946	3,85,200	5,09,288
sample persons	2,590	6,562	8,856	2,723	6,688	8,561	5,313	13,251	17,419
urban									
Employment and related activities	514	521	517	404	400	387	487	498	491
Production of goods for own final use	258	181	153	63	59	60	90	87	86
Unpaid domestic services for household members	93	92	95	274	324	310	232	259	246
Unpaid caregiving services for household members	85	83	86	156	144	141	147	126	124
Unpaid volunteer, trainee and other unpaid work	157	91	91	76	84	87	132	89	90
Learning	460	445	441	443	420	433	452	434	437
Socializing and communication, community participation and religious practice	122	120	124	112	123	126	117	122	125
Culture, leisure, mass-media and sports practices	145	129	149	139	146	155	142	138	152
Self-care and maintenance	728	716	741	743	743	762	735	729	752
estimated persons (00)	28,140	80,090	1,06,978	26,479	78,157	1,02,838	54,620	1,58,299	2,09,899
sample persons	1,596	4,593	6,182	1,523	4,562	6,015	3,119	9,158	12,202
rural+urban									
Employment and related activities	482	487	477	321	330	324	449	456	447
Production of goods for own final use	160	168	163	74	82	82	96	110	112
Unpaid domestic services for household members	100	100	103	319	353	340	271	285	272
Unpaid caregiving services for household members	80	77	78	159	146	143	146	126	124
Unpaid volunteer, trainee and other unpaid work	172	112	108	105	95	100	146	106	105
Learning	457	449	454	471	457	461	463	453	457
Socializing and communication, community participation and religious practice	138	134	135	114	128	130	126	131	132
Culture, leisure, mass-media and sports practices	139	122	136	123	127	136	131	125	136
Self-care and maintenance	735	727	745	740	738	753	737	733	749
estimated persons (00)	1,03,234	2,70,165	3,65,640	1,05,332	2,73,256	3,53,410	2,08,566	5,43,499	7,19,188
sample persons	4,186	11,155	15,038	4,246	11,250	14,576	8,432	22,409	29,621

Note: Estimated number of persons given in this table is design based estimates and may be used as control totals for combining and arriving at rates and ratios. These figures are not intended for providing estimates of the current population.

Statement 6.1: Minutes spent in a day on an average **per participant** in the activities of major divisions of TUS activity classification irrespective of whether it is a major activity or not (considering all the activities in a time slot)

A & N Islands

major divisions of TUS activity classification	male			female			person		
	15-29 years	15-59 years	6 years and above	15-29 years	15-59 years	6 years and above	15-29 years	15-59 years	6 years and above
(1)	(2)	(3)	(4)	(5)	(6)	(7)	(8)	(9)	(10)
rural									
Employment and related activities	315	389	379	271	289	289	294	354	350
Production of goods for own final use	198	120	106	71	85	97	155	105	102
Unpaid domestic services for household members	54	73	74	234	272	262	218	228	216
Unpaid caregiving services for household members	81	78	78	214	149	144	187	128	125
Unpaid volunteer, trainee and other unpaid work		36	40	40	44	44	40	38	41
Learning	376	371	406	374	368	408	374	369	407
Socializing and communication, community participation and religious practice	157	159	156	133	142	139	142	150	146
Culture, leisure, mass-media and sports practices	236	190	195	204	188	186	215	189	190
Self-care and maintenance	723	697	712	689	681	703	702	688	707
estimated persons (00)	156	666	934	274	807	1,129	431	1,472	2,063
sample persons	51	179	260	62	184	260	113	363	520
urban									
Employment and related activities	410	453	447	153	317	306	349	418	410
Production of goods for own final use	70	65	63		50	51	70	59	58
Unpaid domestic services for household members	83	83	80	188	281	274	155	214	207
Unpaid caregiving services for household members	38	60	71	164	141	135	149	106	106
Unpaid volunteer, trainee and other unpaid work	66	137	137	30	82	82	50	115	115
Learning	426	392	404	425	391	403	426	392	403
Socializing and communication, community participation and religious practice	140	143	147	122	123	126	133	134	138
Culture, leisure, mass-media and sports practices	198	177	180	176	203	208	189	188	193
Self-care and maintenance	692	655	666	671	627	653	684	643	660
estimated persons (00)	243	613	746	153	487	607	396	1,099	1,354
sample persons	91	221	278	56	185	237	147	406	515
rural+urban									
Employment and related activities	374	418	409	228	299	295	323	382	375
Production of goods for own final use	166	106	97	71	76	87	139	93	93
Unpaid domestic services for household members	75	79	77	217	275	267	191	222	212
Unpaid caregiving services for household members	68	68	74	192	146	141	171	117	116
Unpaid volunteer, trainee and other unpaid work	66	63	65	31	60	60	49	62	64
Learning	411	386	405	400	380	406	405	383	406
Socializing and communication, community participation and religious practice	147	151	152	129	135	134	138	143	143
Culture, leisure, mass-media and sports practices	213	184	188	193	194	193	203	189	191
Self-care and maintenance	704	677	692	683	661	686	693	669	689
estimated persons (00)	399	1,278	1,680	428	1,294	1,737	827	2,572	3,417
sample persons	142	400	538	118	369	497	260	769	1,035

Note: Estimated number of persons given in this table is design based estimates and may be used as control totals for combining and arriving at rates and ratios. These figures are not intended for providing estimates of the current population.

Statement 6.1: Minutes spent in a day on an average **per participant** in the activities of major divisions of TUS activity classification irrespective of whether it is a major activity or not (considering all the activities in a time slot)

Chandigarh

major divisions of TUS activity classification	male			female			person		
	15-29 years	15-59 years	6 years and above	15-29 years	15-59 years	6 years and above	15-29 years	15-59 years	6 years and above
(1)	(2)	(3)	(4)	(5)	(6)	(7)	(8)	(9)	(10)
rural									
Employment and related activities	557	573	566	278	311	284	535	542	533
Unpaid domestic services for household members	76	92	98	291	315	308	198	237	237
Unpaid caregiving services for household members	80	76	84	247	229	216	178	161	160
Unpaid volunteer, trainee and other unpaid work	510	510	510				510	510	510
Learning	487	439	441	314	314	375	446	412	418
Socializing and communication, community participation and religious practice	95	104	112	101	127	131	97	112	119
Culture, leisure, mass-media and sports practices	160	150	159	202	215	230	174	175	187
Self-care and maintenance	618	618	624	579	615	627	606	617	625
estimated persons (00)	88	147	175	40	85	107	129	232	282
sample persons	45	76	91	21	45	57	66	121	148
Production of goods for own final use				150	105	105	150	105	105
urban									
Employment and related activities	535	547	532	443	439	439	519	526	515
Production of goods for own final use	30	40	40		28	28	30	34	34
Unpaid domestic services for household members	88	105	98	247	257	252	211	225	217
Unpaid caregiving services for household members	61	57	57	170	172	161	129	125	114
Unpaid volunteer, trainee and other unpaid work	153	96	85	45	35	36	144	81	73
Learning	431	405	434	386	382	402	404	392	420
Socializing and communication, community participation and religious practice	146	139	135	143	146	146	145	142	140
Culture, leisure, mass-media and sports practices	161	153	170	184	227	235	171	188	200
Self-care and maintenance	668	665	681	652	645	654	661	656	669
estimated persons (00)	1,741	3,427	4,311	1,280	2,873	3,397	3,021	6,300	7,708
sample persons	115	229	286	86	191	230	201	420	516
rural+urban									
Employment and related activities	536	548	534	440	436	435	520	527	516
Production of goods for own final use	30	40	40	150	34	34	41	37	37
Unpaid domestic services for household members	87	105	98	249	259	254	211	226	218
Unpaid caregiving services for household members	63	57	58	175	174	163	132	126	115
Unpaid volunteer, trainee and other unpaid work	166	104	91	45	35	36	157	86	78
Learning	434	407	434	384	381	401	406	393	420
Socializing and communication, community participation and religious practice	143	137	134	142	146	145	143	141	139
Culture, leisure, mass-media and sports practices	161	153	170	184	226	235	171	188	199
Self-care and maintenance	666	663	679	650	644	653	659	655	668
estimated persons (00)	1,830	3,574	4,485	1,320	2,958	3,504	3,150	6,532	7,990
sample persons	160	305	377	107	236	287	267	541	664

Note: Estimated number of persons given in this table is design based estimates and may be used as control totals for combining and arriving at rates and ratios. These figures are not intended for providing estimates of the current population.

Statement 6.1: Minutes spent in a day on an average **per participant** in the activities of major divisions of TUS activity classification irrespective of whether it is a major activity or not (considering all the activities in a time slot)

Dadra & Nagar Haveli

major divisions of TUS activity classification	male			female			person		
	15-29 years	15-59 years	6 years and above	15-29 years	15-59 years	6 years and above	15-29 years	15-59 years	6 years and above
(1)	(2)	(3)	(4)	(5)	(6)	(7)	(8)	(9)	(10)
rural									
Employment and related activities	647	615	606	528	471	459	611	574	563
Production of goods for own final use	184	228	230	169	226	231	173	227	231
Unpaid domestic services for household members	141	132	115	232	245	230	213	221	203
Unpaid caregiving services for household members	98	63	64	182	155	149	170	121	118
Unpaid volunteer, trainee and other unpaid work	188	189	189	123	175	189	155	180	189
Learning	571	509	509	472	472	480	520	491	496
Socializing and communication, community participation and religious practice	124	142	138	129	139	141	126	141	139
Culture, leisure, mass-media and sports practices	142	126	134	147	126	131	144	126	133
Self-care and maintenance	626	637	651	629	636	652	627	636	651
estimated persons (00)	298	626	825	285	561	739	584	1,187	1,564
sample persons	79	166	214	79	153	203	158	319	417
urban									
Employment and related activities	666	667	668	522	458	458	656	643	644
Production of goods for own final use	40	42	41	44	41	41	43	42	41
Unpaid domestic services for household members	99	104	104	336	349	344	184	217	215
Unpaid caregiving services for household members	69	71	71	226	169	159	175	131	127
Unpaid volunteer, trainee and other unpaid work	90	120	120	60	53	53	75	76	76
Learning	622	622	594	495	495	513	593	593	566
Socializing and communication, community participation and religious practice	112	105	102	107	129	126	111	112	109
Culture, leisure, mass-media and sports practices	106	96	100	113	137	148	108	110	117
Self-care and maintenance	586	583	594	627	614	638	596	593	608
estimated persons (00)	640	1,063	1,196	216	464	556	856	1,527	1,752
sample persons	102	166	187	33	71	84	135	237	271
rural+urban									
Employment and related activities	661	651	647	526	466	458	641	618	613
Production of goods for own final use	100	150	151	112	151	158	108	151	155
Unpaid domestic services for household members	106	110	107	278	292	280	195	219	209
Unpaid caregiving services for household members	76	68	68	205	163	154	173	127	123
Unpaid volunteer, trainee and other unpaid work	171	172	172	114	143	159	142	153	163
Learning	603	576	548	479	479	492	558	542	525
Socializing and communication, community participation and religious practice	116	119	117	119	134	134	117	125	124
Culture, leisure, mass-media and sports practices	118	108	115	132	132	139	123	117	124
Self-care and maintenance	599	603	617	628	626	646	609	612	628
estimated persons (00)	938	1,689	2,021	502	1,025	1,295	1,440	2,714	3,316
sample persons	181	332	401	112	224	287	293	556	688

Note: Estimated number of persons given in this table is design based estimates and may be used as control totals for combining and arriving at rates and ratios. These figures are not intended for providing estimates of the current population.

Statement 6.1: Minutes spent in a day on an average **per participant** in the activities of major divisions of TUS activity classification irrespective of whether it is a major activity or not (considering all the activities in a time slot)

Daman & Diu

major divisions of TUS activity classification	male			female			person		
	15-29 years	15-59 years	6 years and above	15-29 years	15-59 years	6 years and above	15-29 years	15-59 years	6 years and above
(1)	(2)	(3)	(4)	(5)	(6)	(7)	(8)	(9)	(10)
rural									
Employment and related activities	588	576	555	299	361	375	563	538	516
Production of goods for own final use		200	200	45	45	45	45	161	161
Unpaid domestic services for household members	66	80	78	279	349	316	240	291	271
Unpaid caregiving services for household members	51	66	66	269	248	223	210	174	158
Unpaid volunteer, trainee and other unpaid work	189	189	226	143	143	102	169	169	171
Learning	434	434	477	459	459	450	445	445	465
Socializing and communication, community participation and religious practice	174	162	152	136	150	151	156	157	152
Culture, leisure, mass-media and sports practices	235	195	192	161	158	169	201	178	181
Self-care and maintenance	673	668	676	642	624	645	659	648	661
estimated persons (00)	76	172	224	64	150	203	140	321	427
sample persons	75	164	210	67	149	202	142	313	412
urban									
Employment and related activities	746	714	700	666	583	586	733	695	684
Production of goods for own final use	30	63	63				30	63	63
Unpaid domestic services for household members	96	100	100	279	348	327	194	243	237
Unpaid caregiving services for household members	62	50	51	183	163	162	146	113	112
Unpaid volunteer, trainee and other unpaid work	40	40	40				40	40	40
Learning	333	333	335	232	232	330	299	299	333
Socializing and communication, community participation and religious practice	106	93	100	115	119	126	110	103	110
Culture, leisure, mass-media and sports practices	116	98	159	153	153	172	131	120	164
Self-care and maintenance	586	596	633	641	647	671	606	615	647
estimated persons (00)	510	1,027	1,300	285	622	771	795	1,649	2,071
sample persons	102	191	227	45	97	120	147	288	347
rural+urban									
Employment and related activities	734	699	684	652	555	549	722	678	664
Production of goods for own final use	30	74	74	45	45	45	31	73	73
Unpaid domestic services for household members	95	99	98	279	348	325	199	250	243
Unpaid caregiving services for household members	60	53	54	202	182	178	160	127	123
Unpaid volunteer, trainee and other unpaid work	104	104	133	143	143	102	113	113	124
Learning	352	352	367	292	292	366	330	330	367
Socializing and communication, community participation and religious practice	116	103	108	119	125	131	117	112	117
Culture, leisure, mass-media and sports practices	134	114	165	155	154	171	143	130	167
Self-care and maintenance	598	606	639	641	643	666	614	620	649
estimated persons (00)	587	1,199	1,524	349	771	974	935	1,970	2,498
sample persons	177	355	437	112	246	322	289	601	759

Note: Estimated number of persons given in this table is design based estimates and may be used as control totals for combining and arriving at rates and ratios. These figures are not intended for providing estimates of the current population.

Statement 6.1: Minutes spent in a day on an average **per participant** in the activities of major divisions of TUS activity classification irrespective of whether it is a major activity or not (considering all the activities in a time slot)

Lakshadweep

major divisions of TUS activity classification	male			female			person		
	15-29 years	15-59 years	6 years and above	15-29 years	15-59 years	6 years and above	15-29 years	15-59 years	6 years and above
(1)	(2)	(3)	(4)	(5)	(6)	(7)	(8)	(9)	(10)
rural									
Employment and related activities	420	414	391	475	479	450	434	422	398
Production of goods for own final use		83	78	65	54	55	65	69	68
Unpaid domestic services for household members	104	85	90	244	324	312	216	257	242
Unpaid caregiving services for household members	70	69	68	232	189	175	194	151	137
Unpaid volunteer, trainee and other unpaid work	60	60	60	61	120	120	59	100	103
Learning	422	422	514	481	481	553	456	456	533
Socializing and communication, community participation and religious practice	180	213	196	179	192	182	180	202	189
Culture, leisure, mass-media and sports practices	250	174	177	137	136	141	186	155	159
Self-care and maintenance	708	659	688	653	641	657	677	650	673
estimated persons (00)	8	25	37	11	27	36	19	52	73
sample persons	31	99	144	41	104	139	72	203	283
urban									
Employment and related activities	460	454	441	398	422	421	448	448	437
Production of goods for own final use		86	95		67	76		78	88
Unpaid domestic services for household members	91	83	86	208	292	281	187	245	231
Unpaid caregiving services for household members	30	53	56	265	191	184	252	163	151
Unpaid volunteer, trainee and other unpaid work		130	113	60	60	60	60	102	95
Learning	581	581	532	549	549	528	554	554	530
Socializing and communication, community participation and religious practice	166	201	217	160	181	177	162	190	196
Culture, leisure, mass-media and sports practices	326	227	226	172	157	173	245	190	199
Self-care and maintenance	705	686	705	654	667	691	677	676	698
estimated persons (00)	26	83	112	32	95	120	58	178	233
sample persons	35	116	158	46	134	171	81	250	329
rural+urban									
Employment and related activities	451	444	428	420	432	426	445	442	427
Production of goods for own final use		85	91	65	62	69	65	75	83
Unpaid domestic services for household members	94	84	87	217	299	288	194	248	234
Unpaid caregiving services for household members	56	59	60	257	191	182	236	160	147
Unpaid volunteer, trainee and other unpaid work	60	118	106	60	83	86	60	101	97
Learning	496	496	523	534	534	537	525	525	531
Socializing and communication, community participation and religious practice	169	204	212	165	184	178	167	193	194
Culture, leisure, mass-media and sports practices	308	215	213	162	152	166	230	182	189
Self-care and maintenance	706	680	701	654	662	683	677	670	692
estimated persons (00)	34	108	149	43	122	157	76	230	306
sample persons	66	215	302	87	238	310	153	453	612

Note: Estimated number of persons given in this table is design based estimates and may be used as control totals for combining and arriving at rates and ratios. These figures are not intended for providing estimates of the current population.

Statement 6.1: Minutes spent in a day on an average **per participant** in the activities of major divisions of TUS activity classification irrespective of whether it is a major activity or not (considering all the activities in a time slot)

Puducherry

major divisions of TUS activity classification	male			female			person		
	15-29 years	15-59 years	6 years and above	15-29 years	15-59 years	6 years and above	15-29 years	15-59 years	6 years and above
(1)	(2)	(3)	(4)	(5)	(6)	(7)	(8)	(9)	(10)
rural									
Employment and related activities	465	494	485	335	403	391	423	469	458
Production of goods for own final use	83	84	88	38	56	62	68	72	77
Unpaid domestic services for household members	131	107	110	236	292	280	206	245	236
Unpaid caregiving services for household members	80	68	68	161	132	127	144	105	101
Unpaid volunteer, trainee and other unpaid work	65	82	76	30	63	104	57	75	87
Learning	451	436	477	418	418	457	438	429	468
Socializing and communication, community participation and religious practice	103	105	114	113	112	120	108	109	117
Culture, leisure, mass-media and sports practices	206	169	181	180	171	179	193	170	180
Self-care and maintenance	714	702	715	716	708	720	715	705	718
estimated persons (00)	534	1,254	1,596	503	1,245	1,652	1,037	2,499	3,248
sample persons	81	195	250	76	195	258	157	390	508
urban									
Employment and related activities	476	536	520	351	393	389	430	493	482
Production of goods for own final use	45	60	61	41	42	46	43	49	52
Unpaid domestic services for household members	107	105	102	236	277	266	213	243	231
Unpaid caregiving services for household members	101	85	78	180	151	146	165	128	121
Unpaid volunteer, trainee and other unpaid work	50	89	98	110	117	106	80	100	101
Learning	499	498	495	437	408	438	468	451	467
Socializing and communication, community participation and religious practice	110	108	110	92	107	116	100	107	113
Culture, leisure, mass-media and sports practices	172	154	181	176	179	194	174	167	188
Self-care and maintenance	696	698	719	730	710	726	715	704	723
estimated persons (00)	882	2,553	3,338	1,093	2,737	3,556	1,975	5,290	6,894
sample persons	102	300	409	124	321	420	226	621	829
rural+urban									
Employment and related activities	472	522	509	346	396	390	428	485	474
Production of goods for own final use	60	69	72	41	46	50	52	56	60
Unpaid domestic services for household members	119	106	105	236	282	271	211	243	233
Unpaid caregiving services for household members	93	78	74	173	145	140	158	121	115
Unpaid volunteer, trainee and other unpaid work	58	88	92	92	103	106	71	93	97
Learning	482	477	489	432	410	443	458	444	468
Socializing and communication, community participation and religious practice	107	107	112	99	109	117	103	108	115
Culture, leisure, mass-media and sports practices	185	159	181	177	176	189	181	168	185
Self-care and maintenance	703	699	718	726	709	724	715	704	721
estimated persons (00)	1,416	3,807	4,934	1,596	3,982	5,208	3,012	7,789	10,143
sample persons	183	495	659	200	516	678	383	1,011	1,337

Note: Estimated number of persons given in this table is design based estimates and may be used as control totals for combining and arriving at rates and ratios. These figures are not intended for providing estimates of the current population.

Statement 6.1: Minutes spent in a day on an average **per participant** in the activities of major divisions of TUS activity classification irrespective of whether it is a major activity or not (considering all the activities in a time slot)

all-India

major divisions of TUS activity classification	male			female			person		
	15-29 years	15-59 years	6 years and above	15-29 years	15-59 years	6 years and above	15-29 years	15-59 years	6 years and above
(1)	(2)	(3)	(4)	(5)	(6)	(7)	(8)	(9)	(10)
rural									
Employment and related activities	441	445	434	300	326	317	411	416	404
Production of goods for own final use	180	203	203	102	123	123	132	157	158
Unpaid domestic services for household members	94	96	98	301	318	301	256	264	249
Unpaid caregiving services for household members	76	74	77	151	135	132	134	115	113
Unpaid volunteer, trainee and other unpaid work	110	100	99	92	100	98	102	100	98
Learning	425	416	422	423	414	422	424	415	422
Socializing and communication, community participation and religious practice	149	152	151	128	136	139	139	144	145
Culture, leisure, mass-media and sports practices	163	143	162	147	142	157	155	143	159
Self-care and maintenance	725	720	737	710	705	724	718	712	731
estimated persons (00)	9,54,394	23,01,432	32,36,108	9,84,362	23,40,152	31,58,959	19,39,206	46,42,465	63,96,531
sample persons	40,329	98,292	1,37,730	41,726	99,939	1,34,319	82,077	1,98,273	2,72,117
urban									
Employment and related activities	512	521	514	390	385	375	487	493	485
Production of goods for own final use	122	138	134	59	63	64	75	84	85
Unpaid domestic services for household members	94	93	94	264	306	293	225	259	247
Unpaid caregiving services for household members	73	72	75	162	142	138	143	119	116
Unpaid volunteer, trainee and other unpaid work	131	109	111	100	101	101	116	106	106
Learning	448	431	435	429	414	425	440	424	430
Socializing and communication, community participation and religious practice	136	135	138	129	136	138	133	136	138
Culture, leisure, mass-media and sports practices	162	147	171	164	168	181	163	157	176
Self-care and maintenance	698	692	711	706	701	720	702	696	715
estimated persons (00)	4,43,905	10,79,216	14,27,810	4,11,364	10,29,297	13,47,739	8,55,534	21,09,135	27,76,419
sample persons	27,029	66,991	88,914	25,435	64,460	84,207	52,480	1,31,494	1,73,182
rural+urban									
Employment and related activities	463	470	459	328	343	333	435	440	429
Production of goods for own final use	176	198	198	97	115	116	127	149	151
Unpaid domestic services for household members	94	95	97	291	315	299	247	262	248
Unpaid caregiving services for household members	75	73	76	154	137	134	136	116	114
Unpaid volunteer, trainee and other unpaid work	116	103	102	94	100	99	106	102	101
Learning	433	421	426	425	414	423	430	418	424
Socializing and communication, community participation and religious practice	145	146	147	129	136	139	137	141	143
Culture, leisure, mass-media and sports practices	163	144	164	153	151	165	158	147	165
Self-care and maintenance	717	711	729	709	704	723	713	707	726
estimated persons (00)	13,98,299	33,80,648	46,63,918	13,95,725	33,69,448	45,06,698	27,94,739	67,51,601	91,72,950
sample persons	67,358	1,65,283	2,26,644	67,161	1,64,399	2,18,526	1,34,557	3,29,767	4,45,299

Note: Estimated number of persons given in this table is design based estimates and may be used as control totals for combining and arriving at rates and ratios. These figures are not intended for providing estimates of the current population.

Statement 7.1: Minutes spent in a day on an average **per person** in the activities of major divisions of TUS activity classification irrespective of whether it is a major activity or not (considering all the activities in a time slot)

Andhra Pradesh

major divisions of TUS activity classification	male			female			person		
	15-29 years	15-59 years	6 years and above	15-29 years	15-59 years	6 years and above	15-29 years	15-59 years	6 years and above
(1)	(2)	(3)	(4)	(5)	(6)	(7)	(8)	(9)	(10)
rural									
Employment and related activities	249	333	266	70	131	108	157	229	185
Production of goods for own final use	9	16	14	13	16	14	11	16	14
Unpaid domestic services for household members	13	16	16	214	239	205	117	131	112
Unpaid caregiving services for household members	10	10	9	79	41	33	45	26	21
Unpaid volunteer, trainee and other unpaid work	5	4	4	3	2	2	4	3	3
Learning	113	43	83	75	28	63	93	35	73
Socializing and communication, community participation and religious practice	160	159	155	113	123	125	136	140	140
Culture, leisure, mass-media and sports practices	179	157	173	178	170	178	178	164	176
Self-care and maintenance	703	700	721	696	690	713	699	695	717
estimated persons (00)	34,726	93,256	1,30,489	36,928	99,451	1,34,918	71,709	1,92,835	2,65,562
sample persons	1,273	3,394	4,747	1,349	3,615	4,860	2,624	7,013	9,612
urban									
Employment and related activities	253	364	295	63	98	80	154	226	184
Production of goods for own final use	1	3	3	7	8	7	4	5	5
Unpaid domestic services for household members	13	15	15	191	233	200	106	128	111
Unpaid caregiving services for household members	6	10	8	64	42	34	36	26	22
Unpaid volunteer, trainee and other unpaid work	2	3	4	3	2	2	3	3	3
Learning	204	85	118	125	54	90	163	69	103
Socializing and communication, community participation and religious practice	141	138	137	120	128	130	130	133	134
Culture, leisure, mass-media and sports practices	141	141	161	177	190	194	160	166	178
Self-care and maintenance	678	681	698	690	687	703	684	684	701
estimated persons (00)	17,811	43,378	56,880	19,472	46,869	61,334	37,283	90,266	1,18,233
sample persons	813	2,038	2,671	887	2,178	2,839	1,700	4,217	5,511
rural+urban									
Employment and related activities	251	343	275	68	120	99	156	228	185
Production of goods for own final use	6	12	10	11	14	12	9	13	11
Unpaid domestic services for household members	13	16	16	206	237	203	113	130	112
Unpaid caregiving services for household members	8	10	8	74	41	33	42	26	21
Unpaid volunteer, trainee and other unpaid work	4	4	4	3	2	2	3	3	3
Learning	144	57	94	92	36	71	117	46	82
Socializing and communication, community participation and religious practice	153	153	150	116	124	127	134	138	138
Culture, leisure, mass-media and sports practices	166	152	170	178	176	183	172	165	176
Self-care and maintenance	694	694	714	693	689	710	694	691	712
estimated persons (00)	52,537	1,36,634	1,87,369	56,400	1,46,320	1,96,252	1,08,992	2,83,101	3,83,795
sample persons	2,086	5,432	7,418	2,236	5,793	7,699	4,324	11,230	15,123

Note: Estimated number of persons given in this table is design based estimates and may be used as control totals for combining and arriving at rates and ratios. These figures are not intended for providing estimates of the current population.

Statement 7.1: Minutes spent in a day on an average **per person** in the activities of major divisions of TUS activity classification irrespective of whether it is a major activity or not (considering all the activities in a time slot)

Arunachal Pradesh

major divisions of TUS activity classification	male			female			person		
	15-29 years	15-59 years	6 years and above	15-29 years	15-59 years	6 years and above	15-29 years	15-59 years	6 years and above
(1)	(2)	(3)	(4)	(5)	(6)	(7)	(8)	(9)	(10)
rural									
Employment and related activities	69	129	102	31	40	34	49	84	69
Production of goods for own final use	99	152	136	49	104	97	72	128	117
Unpaid domestic services for household members	48	53	47	243	276	244	150	165	141
Unpaid caregiving services for household members	20	29	26	59	56	51	40	42	38
Unpaid volunteer, trainee and other unpaid work	2	1	1	1	0	0	1	1	1
Learning	147	60	97	115	50	79	131	55	88
Socializing and communication, community participation and religious practice	132	135	133	107	117	117	119	126	125
Culture, leisure, mass-media and sports practices	206	170	172	141	125	132	172	147	153
Self-care and maintenance	718	711	727	694	672	686	706	691	708
estimated persons (00)	2,599	7,135	9,303	2,848	7,186	8,523	5,447	14,322	17,826
sample persons	499	1,333	1,745	514	1,324	1,586	1,014	2,658	3,332
urban									
Employment and related activities	128	267	212	57	78	66	90	176	143
Production of goods for own final use	12	26	24	18	29	25	15	28	24
Unpaid domestic services for household members	52	47	38	266	309	268	166	175	146
Unpaid caregiving services for household members	9	20	16	53	52	45	32	36	30
Unpaid volunteer, trainee and other unpaid work		1	0					0	0
Learning	233	84	150	144	61	115	185	73	134
Socializing and communication, community participation and religious practice	109	119	109	93	99	94	100	109	103
Culture, leisure, mass-media and sports practices	223	201	203	165	164	166	192	183	186
Self-care and maintenance	675	674	687	644	647	660	659	661	674
estimated persons (00)	274	774	994	314	737	880	587	1,513	1,875
sample persons	192	543	696	234	539	643	426	1,083	1,340
rural+urban									
Employment and related activities	75	142	112	34	44	37	53	93	76
Production of goods for own final use	91	140	125	45	97	91	67	118	108
Unpaid domestic services for household members	48	53	46	245	279	246	151	166	141
Unpaid caregiving services for household members	19	28	25	58	55	50	40	42	37
Unpaid volunteer, trainee and other unpaid work	2	1	1	1	0	0	1	1	1
Learning	156	63	102	118	51	82	136	57	93
Socializing and communication, community participation and religious practice	129	134	131	106	116	115	117	125	123
Culture, leisure, mass-media and sports practices	207	173	175	143	128	135	174	151	156
Self-care and maintenance	714	707	724	690	670	683	701	689	704
estimated persons (00)	2,872	7,909	10,296	3,162	7,923	9,403	6,035	15,835	19,702
sample persons	691	1,876	2,441	748	1,863	2,229	1,440	3,741	4,672

Note: Estimated number of persons given in this table is design based estimates and may be used as control totals for combining and arriving at rates and ratios. These figures are not intended for providing estimates of the current population.

Statement 7.1: Minutes spent in a day on an average **per person** in the activities of major divisions of TUS activity classification irrespective of whether it is a major activity or not (considering all the activities in a time slot)

Assam

major divisions of TUS activity classification	male			female			person		
	15-29 years	15-59 years	6 years and above	15-29 years	15-59 years	6 years and above	15-29 years	15-59 years	6 years and above
(1)	(2)	(3)	(4)	(5)	(6)	(7)	(8)	(9)	(10)
rural									
Employment and related activities	214	264	210	23	38	31	108	150	121
Production of goods for own final use	50	70	60	30	38	33	39	54	47
Unpaid domestic services for household members	48	64	57	310	339	283	194	203	169
Unpaid caregiving services for household members	13	21	18	79	64	54	50	43	36
Unpaid volunteer, trainee and other unpaid work	3	2	2	1	1	1	2	2	2
Learning	123	45	100	95	43	93	107	44	97
Socializing and communication, community participation and religious practice	143	151	142	114	126	125	126	138	134
Culture, leisure, mass-media and sports practices	126	108	121	94	96	108	108	102	114
Self-care and maintenance	720	716	731	694	694	712	706	705	721
estimated persons (00)	26,833	75,194	98,897	33,840	76,795	97,648	60,673	1,51,989	1,96,566
sample persons	1,304	3,739	4,923	1,690	3,817	4,816	2,994	7,556	9,740
urban									
Employment and related activities	202	310	251	27	39	33	111	177	147
Production of goods for own final use	18	22	21	12	16	14	15	19	18
Unpaid domestic services for household members	49	55	52	267	337	293	163	193	167
Unpaid caregiving services for household members	5	18	16	72	61	52	40	39	33
Unpaid volunteer, trainee and other unpaid work	2	3	3	2	2	1	2	2	2
Learning	172	55	91	126	46	85	148	50	88
Socializing and communication, community participation and religious practice	150	160	157	119	131	130	134	146	144
Culture, leisure, mass-media and sports practices	156	134	150	136	140	149	146	137	150
Self-care and maintenance	687	684	698	680	668	682	683	676	691
estimated persons (00)	3,109	9,823	12,853	3,375	9,437	11,754	6,484	19,260	24,607
sample persons	357	1,101	1,450	389	1,071	1,338	746	2,172	2,788
rural+urban									
Employment and related activities	213	269	215	24	38	32	108	153	124
Production of goods for own final use	46	64	55	28	36	31	36	50	43
Unpaid domestic services for household members	48	63	56	306	339	284	191	202	169
Unpaid caregiving services for household members	12	21	17	79	64	53	49	43	35
Unpaid volunteer, trainee and other unpaid work	3	2	2	1	1	1	2	2	2
Learning	128	46	99	98	43	92	111	44	96
Socializing and communication, community participation and religious practice	143	152	144	114	127	126	127	139	135
Culture, leisure, mass-media and sports practices	129	111	124	97	101	112	112	106	118
Self-care and maintenance	717	712	727	692	691	709	703	702	718
estimated persons (00)	29,942	85,018	1,11,750	37,214	86,232	1,09,402	67,156	1,71,250	2,21,173
sample persons	1,661	4,840	6,373	2,079	4,888	6,154	3,740	9,728	12,528

Note: Estimated number of persons given in this table is design based estimates and may be used as control totals for combining and arriving at rates and ratios. These figures are not intended for providing estimates of the current population.

Statement 7.1: Minutes spent in a day on an average **per person** in the activities of major divisions of TUS activity classification irrespective of whether it is a major activity or not (considering all the activities in a time slot)

Bihar

major divisions of TUS activity classification	male			female			person		
	15-29 years	15-59 years	6 years and above	15-29 years	15-59 years	6 years and above	15-29 years	15-59 years	6 years and above
(1)	(2)	(3)	(4)	(5)	(6)	(7)	(8)	(9)	(10)
rural									
Employment and related activities	250	329	249	9	18	16	124	174	137
Production of goods for own final use	16	24	21	6	10	9	11	17	15
Unpaid domestic services for household members	32	41	34	339	369	299	192	204	161
Unpaid caregiving services for household members	21	26	23	91	76	63	57	51	42
Unpaid volunteer, trainee and other unpaid work	2	2	2	1	1	1	1	2	2
Learning	157	70	137	80	39	103	117	54	121
Socializing and communication, community participation and religious practice	111	120	112	110	123	117	111	121	115
Culture, leisure, mass-media and sports practices	115	96	115	90	87	99	102	91	107
Self-care and maintenance	736	732	747	715	717	733	725	725	740
estimated persons (00)	99,815	2,26,565	3,24,347	1,08,670	2,25,452	2,97,931	2,08,514	4,52,082	6,22,343
sample persons	3,639	8,398	12,069	4,009	8,342	11,032	7,649	16,742	23,103
urban									
Employment and related activities	215	335	268	11	21	18	112	184	151
Production of goods for own final use	4	11	10	2	3	2	3	7	6
Unpaid domestic services for household members	33	35	31	294	345	290	165	185	152
Unpaid caregiving services for household members	12	20	17	83	66	57	48	42	36
Unpaid volunteer, trainee and other unpaid work	3	3	2	2	1	1	2	2	2
Learning	231	101	147	129	62	108	180	82	129
Socializing and communication, community participation and religious practice	96	103	102	95	112	111	95	108	106
Culture, leisure, mass-media and sports practices	129	119	135	107	116	125	118	117	130
Self-care and maintenance	718	714	729	717	714	727	717	714	728
estimated persons (00)	11,127	26,313	35,388	11,365	24,531	31,362	22,492	50,844	66,756
sample persons	960	2,264	3,063	970	2,125	2,732	1,930	4,389	5,796
rural+urban									
Employment and related activities	247	330	251	9	19	16	123	175	139
Production of goods for own final use	15	22	20	6	10	9	10	16	14
Unpaid domestic services for household members	32	40	34	334	366	298	189	202	160
Unpaid caregiving services for household members	20	25	22	90	75	62	56	50	41
Unpaid volunteer, trainee and other unpaid work	2	3	2	1	1	1	2	2	2
Learning	164	73	138	85	41	103	123	57	121
Socializing and communication, community participation and religious practice	110	118	111	108	122	116	109	120	114
Culture, leisure, mass-media and sports practices	116	98	117	92	90	102	104	94	110
Self-care and maintenance	734	730	745	715	717	732	724	724	739
estimated persons (00)	1,10,942	2,52,878	3,59,735	1,20,035	2,49,983	3,29,294	2,31,006	5,02,926	6,89,099
sample persons	4,599	10,662	15,132	4,979	10,467	13,764	9,579	21,131	28,899

Note: Estimated number of persons given in this table is design based estimates and may be used as control totals for combining and arriving at rates and ratios. These figures are not intended for providing estimates of the current population.

Statement 7.1: Minutes spent in a day on an average **per person** in the activities of major divisions of TUS activity classification irrespective of whether it is a major activity or not (considering all the activities in a time slot)

Chhattisgarh

major divisions of TUS activity classification	male			female			person		
	15-29 years	15-59 years	6 years and above	15-29 years	15-59 years	6 years and above	15-29 years	15-59 years	6 years and above
(1)	(2)	(3)	(4)	(5)	(6)	(7)	(8)	(9)	(10)
rural									
Employment and related activities	234	271	214	77	121	95	157	196	155
Production of goods for own final use	25	47	42	43	57	48	33	52	45
Unpaid domestic services for household members	29	31	28	237	254	210	130	142	119
Unpaid caregiving services for household members	13	14	13	49	36	30	30	25	21
Unpaid volunteer, trainee and other unpaid work	4	6	5	5	7	6	5	6	6
Learning	89	41	79	86	37	79	88	39	79
Socializing and communication, community participation and religious practice	136	149	141	101	105	106	119	127	124
Culture, leisure, mass-media and sports practices	158	130	152	111	98	119	135	114	136
Self-care and maintenance	752	751	765	731	726	746	742	738	756
estimated persons (00)	27,180	60,403	82,621	25,705	60,066	81,704	52,885	1,20,485	1,64,340
sample persons	1,002	2,235	3,050	950	2,224	2,998	1,952	4,460	6,049
urban									
Employment and related activities	318	402	328	72	98	82	195	252	207
Production of goods for own final use	2	4	5	16	18	16	9	11	10
Unpaid domestic services for household members	19	21	19	201	248	212	110	133	114
Unpaid caregiving services for household members	8	11	11	47	40	35	27	26	23
Unpaid volunteer, trainee and other unpaid work	3	4	4	3	4	4	3	4	4
Learning	138	59	94	126	55	88	132	57	91
Socializing and communication, community participation and religious practice	100	112	113	106	117	117	103	114	115
Culture, leisure, mass-media and sports practices	162	143	166	171	171	184	167	157	175
Self-care and maintenance	691	684	700	697	689	702	694	687	701
estimated persons (00)	6,987	16,582	21,380	6,982	16,265	20,803	13,969	32,847	42,183
sample persons	539	1,296	1,660	556	1,309	1,648	1,095	2,605	3,308
rural+urban									
Employment and related activities	251	300	237	76	116	93	165	208	165
Production of goods for own final use	20	38	35	37	48	42	28	43	38
Unpaid domestic services for household members	27	29	26	229	253	211	126	140	118
Unpaid caregiving services for household members	12	14	13	49	37	31	30	25	22
Unpaid volunteer, trainee and other unpaid work	4	5	5	5	6	6	4	6	5
Learning	99	45	82	95	41	81	97	43	82
Socializing and communication, community participation and religious practice	129	141	135	102	107	108	116	124	122
Culture, leisure, mass-media and sports practices	158	133	155	124	114	132	141	123	144
Self-care and maintenance	740	736	752	724	718	737	732	727	745
estimated persons (00)	34,167	76,985	1,04,001	32,687	76,331	1,02,507	66,854	1,53,332	2,06,523
sample persons	1,541	3,531	4,710	1,506	3,533	4,646	3,047	7,065	9,357

Note: Estimated number of persons given in this table is design based estimates and may be used as control totals for combining and arriving at rates and ratios. These figures are not intended for providing estimates of the current population.

Statement 7.1: Minutes spent in a day on an average **per person** in the activities of major divisions of TUS activity classification irrespective of whether it is a major activity or not (considering all the activities in a time slot)

Delhi

major divisions of TUS activity classification	male			female			person		
	15-29 years	15-59 years	6 years and above	15-29 years	15-59 years	6 years and above	15-29 years	15-59 years	6 years and above
(1)	(2)	(3)	(4)	(5)	(6)	(7)	(8)	(9)	(10)
rural									
Employment and related activities	364	407	317	1	9	8	192	233	186
Production of goods for own final use		5	3					3	2
Unpaid domestic services for household members	7	43	35	281	313	261	137	161	130
Unpaid caregiving services for household members	10	9	8	75	53	50	41	28	26
Learning	98	39	89	117	58	89	107	47	89
Socializing and communication, community participation and religious practice	107	113	115	108	128	123	108	120	119
Culture, leisure, mass-media and sports practices	109	90	116	89	95	114	100	92	115
Self-care and maintenance	744	734	757	769	784	794	756	756	773
estimated persons (00)	285	725	971	258	565	715	543	1290	1686
sample persons	43	111	148	38	87	111	81	198	259
sample persons									
urban									
Employment and related activities	264	389	324	53	61	49	171	240	199
Production of goods for own final use	1	2	2	0	0	0	0	1	1
Unpaid domestic services for household members	30	28	25	215	292	251	112	148	128
Unpaid caregiving services for household members	7	8	8	40	31	28	22	18	17
Unpaid volunteer, trainee and other unpaid work	1	2	2	2	2	1	1	2	2
Learning	186	84	111	151	67	94	170	76	103
Socializing and communication, community participation and religious practice	82	91	91	81	89	91	82	90	91
Culture, leisure, mass-media and sports practices	131	112	134	135	131	143	133	120	138
Self-care and maintenance	741	725	744	762	767	781	750	744	761
estimated persons (00)	24,307	55,020	69,835	19,354	45,665	58,349	43,676	1,00,737	1,28,262
sample persons	1,145	2,609	3,346	943	2,212	2,827	2,089	4,824	6,178
rural+urban									
Employment and related activities	265	389	324	53	60	49	171	240	199
Production of goods for own final use	1	2	2	0	0	0	0	1	1
Unpaid domestic services for household members	29	29	25	216	292	251	112	148	128
Unpaid caregiving services for household members	7	8	8	41	32	28	22	19	17
Unpaid volunteer, trainee and other unpaid work	1	2	2	2	2	1	1	2	2
Learning	185	84	110	150	67	94	170	76	103
Socializing and communication, community participation and religious practice	82	91	91	82	89	91	82	90	91
Culture, leisure, mass-media and sports practices	131	111	134	134	130	143	132	120	138
Self-care and maintenance	741	725	744	762	768	782	750	744	761
estimated persons (00)	24,592	55,745	70,806	19,612	46,230	59,064	44,219	1,02,027	1,29,948
sample persons	1,188	2,720	3,494	981	2,299	2,938	2,170	5,022	6,437

Note: Estimated number of persons given in this table is design based estimates and may be used as control totals for combining and arriving at rates and ratios. These figures are not intended for providing estimates of the current population.

Statement 7.1: Minutes spent in a day on an average **per person** in the activities of major divisions of TUS activity classification irrespective of whether it is a major activity or not (considering all the activities in a time slot)

Goa

major divisions of TUS activity classification	male			female			person		
	15-29 years	15-59 years	6 years and above	15-29 years	15-59 years	6 years and above	15-29 years	15-59 years	6 years and above
(1)	(2)	(3)	(4)	(5)	(6)	(7)	(8)	(9)	(10)
rural									
Employment and related activities	125	254	200	69	59	45	91	148	115
Production of goods for own final use	8	11	12	8	12	11	8	12	11
Unpaid domestic services for household members	56	44	43	114	233	207	92	147	133
Unpaid caregiving services for household members	2	18	17	34	57	46	22	40	33
Unpaid volunteer, trainee and other unpaid work	4	2	2	0	0	0	2	1	1
Learning	143	49	63	146	68	93	145	59	79
Socializing and communication, community participation and religious practice	234	222	207	183	163	160	202	190	181
Culture, leisure, mass-media and sports practices	170	124	155	167	144	150	168	135	152
Self-care and maintenance	697	716	741	718	703	728	710	709	734
estimated persons (00)	530	1,558	2,038	860	1,878	2,482	1,390	3,436	4,520
sample persons	85	231	290	87	227	280	172	458	571
urban									
Employment and related activities	232	305	231	56	121	88	164	217	161
Production of goods for own final use	5	11	11	9	16	13	6	13	12
Unpaid domestic services for household members	24	45	52	126	244	221	63	141	134
Unpaid caregiving services for household members	6	26	23	59	58	45	26	41	34
Unpaid volunteer, trainee and other unpaid work	1	3	4	14	11	10	6	7	7
Learning	128	50	61	163	46	68	141	48	65
Socializing and communication, community participation and religious practice	139	148	148	135	132	134	137	140	141
Culture, leisure, mass-media and sports practices	192	165	188	182	147	150	188	157	170
Self-care and maintenance	714	687	723	698	665	710	708	676	717
estimated persons (00)	1,051	2,730	3,801	667	2,519	3,585	1,718	5,248	7,386
sample persons	72	191	258	46	173	249	118	364	507
rural+urban									
Employment and related activities	196	286	220	64	94	70	131	189	144
Production of goods for own final use	6	11	11	8	14	12	7	13	12
Unpaid domestic services for household members	35	45	49	119	239	215	76	143	134
Unpaid caregiving services for household members	4	23	21	45	57	46	24	41	33
Unpaid volunteer, trainee and other unpaid work	2	3	4	6	6	6	4	5	5
Learning	133	49	62	153	56	78	143	52	70
Socializing and communication, community participation and religious practice	171	175	168	162	145	145	166	160	156
Culture, leisure, mass-media and sports practices	184	150	176	174	146	150	179	148	163
Self-care and maintenance	709	697	729	709	681	717	709	689	723
estimated persons (00)	1,581	4,288	5,839	1,527	4,397	6,068	3,108	8,685	11,907
sample persons	157	422	548	133	400	529	290	822	1,078

Note: Estimated number of persons given in this table is design based estimates and may be used as control totals for combining and arriving at rates and ratios. These figures are not intended for providing estimates of the current population.

Statement 7.1: Minutes spent in a day on an average **per person** in the activities of major divisions of TUS activity classification irrespective of whether it is a major activity or not (considering all the activities in a time slot)

Gujarat

major divisions of TUS activity classification	male			female			person		
	15-29 years	15-59 years	6 years and above	15-29 years	15-59 years	6 years and above	15-29 years	15-59 years	6 years and above
(1)	(2)	(3)	(4)	(5)	(6)	(7)	(8)	(9)	(10)
rural									
Employment and related activities	312	375	300	88	127	103	203	254	204
Production of goods for own final use	13	22	20	28	40	34	21	31	27
Unpaid domestic services for household members	20	21	19	262	276	230	137	146	122
Unpaid caregiving services for household members	12	12	11	54	40	34	33	26	23
Unpaid volunteer, trainee and other unpaid work	6	4	4	4	3	3	5	4	3
Learning	93	39	90	58	24	70	76	32	80
Socializing and communication, community participation and religious practice	141	146	144	140	142	143	141	144	144
Culture, leisure, mass-media and sports practices	129	107	123	106	93	110	118	100	117
Self-care and maintenance	715	712	728	701	693	713	708	703	720
estimated persons (00)	40,058	95,486	1,31,631	37,591	91,558	1,25,707	77,649	1,87,045	2,57,358
sample persons	1,787	4,296	5,939	1,701	4,126	5,672	3,488	8,423	11,613
urban									
Employment and related activities	327	420	340	69	74	60	210	258	207
Production of goods for own final use	0	1	1	3	4	3	1	3	2
Unpaid domestic services for household members	17	18	16	239	308	255	117	154	129
Unpaid caregiving services for household members	5	9	9	51	42	34	26	24	21
Unpaid volunteer, trainee and other unpaid work	8	5	5	4	2	3	6	4	4
Learning	141	59	95	110	44	79	127	52	87
Socializing and communication, community participation and religious practice	123	129	133	137	149	152	130	138	142
Culture, leisure, mass-media and sports practices	141	125	146	136	132	147	138	128	146
Self-care and maintenance	678	674	694	691	686	707	684	679	700
estimated persons (00)	37,854	91,469	1,19,807	31,187	80,527	1,07,906	69,051	1,72,016	2,27,767
sample persons	1,717	4,186	5,517	1,433	3,725	5,001	3,151	7,913	10,522
rural+urban									
Employment and related activities	319	397	319	79	102	83	207	256	205
Production of goods for own final use	7	12	11	17	23	20	12	17	15
Unpaid domestic services for household members	18	20	18	252	291	242	128	150	125
Unpaid caregiving services for household members	9	11	10	53	41	34	29	25	22
Unpaid volunteer, trainee and other unpaid work	7	5	4	4	3	3	5	4	4
Learning	116	49	93	82	33	74	100	41	84
Socializing and communication, community participation and religious practice	132	138	139	139	145	148	135	141	143
Culture, leisure, mass-media and sports practices	135	116	134	119	112	127	127	114	131
Self-care and maintenance	697	694	712	696	690	710	697	692	711
estimated persons (00)	77,912	1,86,955	2,51,437	68,777	1,72,085	2,33,613	1,46,699	3,59,061	4,85,125
sample persons	3,504	8,482	11,456	3,134	7,851	10,673	6,639	16,336	22,135

Note: Estimated number of persons given in this table is design based estimates and may be used as control totals for combining and arriving at rates and ratios. These figures are not intended for providing estimates of the current population.

Statement 7.1: Minutes spent in a day on an average **per person** in the activities of major divisions of TUS activity classification irrespective of whether it is a major activity or not (considering all the activities in a time slot)

Haryana

major divisions of TUS activity classification	male			female			person		
	15-29 years	15-59 years	6 years and above	15-29 years	15-59 years	6 years and above	15-29 years	15-59 years	6 years and above
(1)	(2)	(3)	(4)	(5)	(6)	(7)	(8)	(9)	(10)
rural									
Employment and related activities	217	284	218	17	34	28	124	166	129
Production of goods for own final use	20	37	33	22	45	37	21	41	35
Unpaid domestic services for household members	13	13	12	242	278	227	119	138	113
Unpaid caregiving services for household members	10	10	11	69	48	40	38	28	24
Unpaid volunteer, trainee and other unpaid work	1	2	2	1	1	1	1	1	1
Learning	142	68	101	130	60	89	137	64	96
Socializing and communication, community participation and religious practice	127	133	134	94	106	114	112	120	125
Culture, leisure, mass-media and sports practices	169	158	176	147	147	159	159	153	168
Self-care and maintenance	739	736	753	718	720	745	729	729	749
estimated persons (00)	19,765	41,775	58,078	17,041	37,528	51,368	36,820	79,315	1,09,475
sample persons	970	2,105	2,908	832	1,889	2,593	1,804	3,996	5,505
urban									
Employment and related activities	275	347	282	40	58	46	169	212	172
Production of goods for own final use	1	3	3	3	4	4	2	4	4
Unpaid domestic services for household members	19	17	15	203	253	215	102	127	108
Unpaid caregiving services for household members	6	8	8	54	42	36	28	24	21
Unpaid volunteer, trainee and other unpaid work	1	2	1	2	2	1	1	2	1
Learning	118	53	88	122	52	84	120	52	87
Socializing and communication, community participation and religious practice	114	119	116	96	107	108	106	113	112
Culture, leisure, mass-media and sports practices	166	157	176	168	179	185	167	167	180
Self-care and maintenance	740	735	750	752	743	761	745	739	755
estimated persons (00)	11,043	25,539	33,230	9,042	22,206	28,946	20,085	47,745	62,176
sample persons	677	1,599	2,096	552	1,393	1,829	1,229	2,992	3,925
rural+urban									
Employment and related activities	238	308	242	25	43	35	140	183	145
Production of goods for own final use	13	24	22	15	30	25	14	27	24
Unpaid domestic services for household members	15	15	13	229	269	223	113	134	111
Unpaid caregiving services for household members	9	9	10	64	46	38	34	26	23
Unpaid volunteer, trainee and other unpaid work	1	2	1	1	1	1	1	1	1
Learning	134	62	97	127	57	87	131	60	92
Socializing and communication, community participation and religious practice	123	127	128	95	107	112	110	118	120
Culture, leisure, mass-media and sports practices	168	158	176	154	159	168	162	158	172
Self-care and maintenance	739	736	752	729	729	750	735	732	751
estimated persons (00)	30,808	67,314	91,307	26,083	59,734	80,314	56,904	1,27,061	1,71,651
sample persons	1,647	3,704	5,004	1,384	3,282	4,422	3,033	6,988	9,430

Note: Estimated number of persons given in this table is design based estimates and may be used as control totals for combining and arriving at rates and ratios. These figures are not intended for providing estimates of the current population.

Statement 7.1: Minutes spent in a day on an average **per person** in the activities of major divisions of TUS activity classification irrespective of whether it is a major activity or not (considering all the activities in a time slot)

Himachal Pradesh

major divisions of TUS activity classification	male			female			person		
	15-29 years	15-59 years	6 years and above	15-29 years	15-59 years	6 years and above	15-29 years	15-59 years	6 years and above
(1)	(2)	(3)	(4)	(5)	(6)	(7)	(8)	(9)	(10)
rural									
Employment and related activities	181	289	222	19	51	39	97	163	127
Production of goods for own final use	40	63	65	53	120	105	47	93	86
Unpaid domestic services for household members	29	22	20	197	246	201	116	140	114
Unpaid caregiving services for household members	4	8	7	59	40	32	32	25	20
Unpaid volunteer, trainee and other unpaid work	2	3	2	6	3	2	4	3	2
Learning	172	63	103	174	60	95	173	62	99
Socializing and communication, community participation and religious practice	131	134	131	109	112	115	119	122	123
Culture, leisure, mass-media and sports practices	172	160	182	150	146	165	161	153	174
Self-care and maintenance	709	698	708	673	662	686	690	679	696
estimated persons (00)	7,588	21,563	31,154	8,150	24,117	33,684	15,739	45,680	64,838
sample persons	343	1,008	1,497	370	1,153	1,612	713	2,161	3,109
urban									
Employment and related activities	211	343	292	149	141	112	180	243	202
Production of goods for own final use	6	7	6	2	7	7	4	7	7
Unpaid domestic services for household members	32	36	32	125	216	190	77	126	111
Unpaid caregiving services for household members	3	6	5	49	48	39	25	27	22
Unpaid volunteer, trainee and other unpaid work	2	1	1		1	1	1	1	1
Learning	222	104	138	181	82	107	202	93	122
Socializing and communication, community participation and religious practice	129	107	102	95	96	99	112	102	100
Culture, leisure, mass-media and sports practices	141	144	164	146	169	194	144	156	179
Self-care and maintenance	693	692	699	693	679	692	693	686	695
estimated persons (00)	1,089	2,407	3,002	1,038	2,371	3,011	2,127	4,781	6,016
sample persons	139	334	428	121	322	430	260	657	859
rural+urban									
Employment and related activities	185	294	228	34	59	45	107	171	133
Production of goods for own final use	36	57	60	48	110	97	42	85	79
Unpaid domestic services for household members	29	23	21	189	244	200	111	139	114
Unpaid caregiving services for household members	4	8	6	58	41	32	31	25	20
Unpaid volunteer, trainee and other unpaid work	2	3	2	5	3	2	4	3	2
Learning	179	67	106	175	62	96	177	65	101
Socializing and communication, community participation and religious practice	130	131	129	107	110	114	118	120	121
Culture, leisure, mass-media and sports practices	168	159	181	150	148	168	159	153	174
Self-care and maintenance	707	698	707	675	664	686	691	680	696
estimated persons (00)	8,677	23,970	34,156	9,188	26,488	36,695	17,866	50,461	70,854
sample persons	482	1,342	1,925	491	1,475	2,042	973	2,818	3,968

Note: Estimated number of persons given in this table is design based estimates and may be used as control totals for combining and arriving at rates and ratios. These figures are not intended for providing estimates of the current population.

Statement 7.1: Minutes spent in a day on an average **per person** in the activities of major divisions of TUS activity classification irrespective of whether it is a major activity or not (considering all the activities in a time slot)

Jammu & Kashmir

major divisions of TUS activity classification	male			female			person		
	15-29 years	15-59 years	6 years and above	15-29 years	15-59 years	6 years and above	15-29 years	15-59 years	6 years and above
(1)	(2)	(3)	(4)	(5)	(6)	(7)	(8)	(9)	(10)
rural									
Employment and related activities	210	306	216	26	25	20	111	159	120
Production of goods for own final use	42	67	69	34	61	53	37	64	61
Unpaid domestic services for household members	14	20	19	203	277	225	116	154	120
Unpaid caregiving services for household members	6	13	11	29	39	32	19	27	21
Unpaid volunteer, trainee and other unpaid work	4	6	4	2	4	3	3	5	4
Learning	201	81	142	209	92	144	205	87	143
Socializing and communication, community participation and religious practice	109	113	110	105	127	120	107	121	115
Culture, leisure, mass-media and sports practices	147	129	146	133	130	143	140	129	144
Self-care and maintenance	707	706	724	699	685	699	703	695	712
estimated persons (00)	8,348	20,774	30,880	9,821	22,642	30,018	18,169	43,416	60,899
sample persons	389	919	1,326	406	951	1,275	795	1,870	2,601
urban									
Employment and related activities	223	363	284	38	45	35	131	200	159
Production of goods for own final use	0	5	5	2	7	8	1	6	6
Unpaid domestic services for household members	11	16	19	159	276	230	85	149	125
Unpaid caregiving services for household members	10	10	9	33	29	24	22	20	17
Unpaid volunteer, trainee and other unpaid work	2	4	4	0	1	1	1	3	3
Learning	220	89	110	237	89	114	229	89	112
Socializing and communication, community participation and religious practice	117	117	116	108	115	111	113	116	114
Culture, leisure, mass-media and sports practices	157	152	186	155	188	203	156	170	194
Self-care and maintenance	698	685	706	707	690	714	702	687	710
estimated persons (00)	2,739	6,920	9,344	2,704	7,239	9,393	5,442	14,160	18,737
sample persons	255	646	860	245	644	832	500	1,290	1,692
rural+urban									
Employment and related activities	213	320	232	29	30	24	115	169	129
Production of goods for own final use	32	51	54	27	48	42	29	50	48
Unpaid domestic services for household members	13	19	19	193	277	226	109	152	121
Unpaid caregiving services for household members	7	13	11	30	36	30	19	25	20
Unpaid volunteer, trainee and other unpaid work	4	5	4	2	3	3	3	4	3
Learning	205	83	135	215	91	136	211	87	136
Socializing and communication, community participation and religious practice	111	114	111	105	124	118	108	120	115
Culture, leisure, mass-media and sports practices	150	135	155	138	144	157	144	139	156
Self-care and maintenance	705	700	720	701	686	703	703	693	711
estimated persons (00)	11,087	27,694	40,225	12,524	29,882	39,412	23,611	57,576	79,636
sample persons	644	1,565	2,186	651	1,595	2,107	1,295	3,160	4,293

Note: Estimated number of persons given in this table is design based estimates and may be used as control totals for combining and arriving at rates and ratios. These figures are not intended for providing estimates of the current population.

Statement 7.1: Minutes spent in a day on an average **per person** in the activities of major divisions of TUS activity classification irrespective of whether it is a major activity or not (considering all the activities in a time slot)

Jharkhand

major divisions of TUS activity classification	male			female			person		
	15-29 years	15-59 years	6 years and above	15-29 years	15-59 years	6 years and above	15-29 years	15-59 years	6 years and above
(1)	(2)	(3)	(4)	(5)	(6)	(7)	(8)	(9)	(10)
rural									
Employment and related activities	232	286	215	14	29	24	124	157	120
Production of goods for own final use	38	73	70	39	59	50	38	66	60
Unpaid domestic services for household members	25	30	28	300	326	266	162	179	146
Unpaid caregiving services for household members	24	26	25	61	46	42	43	36	33
Unpaid volunteer, trainee and other unpaid work	8	11	10	3	5	4	5	8	7
Learning	143	68	123	87	39	96	115	53	109
Socializing and communication, community participation and religious practice	115	123	120	122	129	125	119	126	123
Culture, leisure, mass-media and sports practices	124	95	109	90	84	96	107	89	102
Self-care and maintenance	730	727	740	725	724	737	728	725	739
estimated persons (00)	32,851	70,827	1,02,106	32,501	71,580	99,890	65,352	1,42,406	2,02,027
sample persons	1,186	2,566	3,710	1,217	2,671	3,675	2,403	5,237	7,386
urban									
Employment and related activities	189	336	261	34	54	43	112	197	155
Production of goods for own final use	3	5	6	6	8	7	4	7	6
Unpaid domestic services for household members	26	30	27	234	301	254	129	163	137
Unpaid caregiving services for household members	7	11	12	41	36	31	24	24	21
Unpaid volunteer, trainee and other unpaid work	8	12	11	5	6	5	7	9	8
Learning	229	104	149	166	75	113	198	90	132
Socializing and communication, community participation and religious practice	112	110	110	108	114	113	110	112	112
Culture, leisure, mass-media and sports practices	173	144	163	148	151	160	161	147	161
Self-care and maintenance	691	686	701	697	695	714	694	690	707
estimated persons (00)	8,260	18,721	25,316	8,112	18,240	23,736	16,381	36,983	49,082
sample persons	668	1,555	2,118	683	1,534	1,990	1,352	3,091	4,111
rural+urban									
Employment and related activities	224	296	224	18	34	27	121	165	127
Production of goods for own final use	31	59	57	32	48	42	31	54	49
Unpaid domestic services for household members	25	30	28	287	321	264	155	176	144
Unpaid caregiving services for household members	21	23	23	57	44	40	39	33	31
Unpaid volunteer, trainee and other unpaid work	8	11	10	4	5	4	6	8	7
Learning	160	75	128	103	47	99	132	61	114
Socializing and communication, community participation and religious practice	115	120	118	119	126	123	117	123	121
Culture, leisure, mass-media and sports practices	134	105	120	102	97	108	118	101	114
Self-care and maintenance	722	719	733	719	718	733	721	718	733
estimated persons (00)	41,112	89,548	1,27,422	40,612	89,820	1,23,626	81,734	1,79,390	2,51,109
sample persons	1,854	4,121	5,828	1,900	4,205	5,665	3,755	8,328	11,497

Note: Estimated number of persons given in this table is design based estimates and may be used as control totals for combining and arriving at rates and ratios. These figures are not intended for providing estimates of the current population.

Statement 7.1: Minutes spent in a day on an average **per person** in the activities of major divisions of TUS activity classification irrespective of whether it is a major activity or not (considering all the activities in a time slot)

Karnataka

major divisions of TUS activity classification	male			female			person		
	15-29 years	15-59 years	6 years and above	15-29 years	15-59 years	6 years and above	15-29 years	15-59 years	6 years and above
(1)	(2)	(3)	(4)	(5)	(6)	(7)	(8)	(9)	(10)
rural									
Employment and related activities	234	305	250	56	103	87	144	203	168
Production of goods for own final use	36	59	55	15	27	24	25	43	39
Unpaid domestic services for household members	21	25	25	258	297	250	141	162	138
Unpaid caregiving services for household members	5	9	8	53	34	28	29	21	18
Unpaid volunteer, trainee and other unpaid work	4	4	3	2	2	2	3	3	3
Learning	140	51	85	108	40	71	124	45	78
Socializing and communication, community participation and religious practice	135	133	131	101	103	108	117	118	119
Culture, leisure, mass-media and sports practices	145	132	148	134	127	141	140	130	144
Self-care and maintenance	720	721	736	713	707	730	717	714	733
estimated persons (00)	35,515	97,414	1,31,746	36,274	98,247	1,33,158	71,807	1,95,757	2,65,052
sample persons	1,592	4,287	5,793	1,590	4,294	5,802	3,183	8,585	11,601
urban									
Employment and related activities	310	414	337	85	93	76	194	255	208
Production of goods for own final use	3	6	5	3	4	4	3	5	5
Unpaid domestic services for household members	21	20	19	211	278	239	119	148	128
Unpaid caregiving services for household members	4	9	8	52	41	35	29	25	21
Unpaid volunteer, trainee and other unpaid work	1	1	1	1	1	1	1	1	1
Learning	168	64	100	138	58	92	153	61	96
Socializing and communication, community participation and religious practice	104	106	109	108	108	109	106	107	109
Culture, leisure, mass-media and sports practices	138	133	153	144	157	169	141	145	161
Self-care and maintenance	690	686	707	699	698	716	695	692	711
estimated persons (00)	27,572	72,833	93,826	29,416	71,177	91,269	56,987	1,44,037	1,85,138
sample persons	1,467	3,916	5,065	1,550	3,829	4,939	3,017	7,747	10,007
rural+urban									
Employment and related activities	267	351	286	69	99	82	166	225	184
Production of goods for own final use	22	37	34	10	18	16	16	27	25
Unpaid domestic services for household members	21	23	23	237	289	246	131	156	134
Unpaid caregiving services for household members	4	9	8	53	37	31	29	23	19
Unpaid volunteer, trainee and other unpaid work	3	3	2	1	2	2	2	2	2
Learning	152	57	91	122	48	79	137	52	85
Socializing and communication, community participation and religious practice	121	122	122	104	105	108	112	113	115
Culture, leisure, mass-media and sports practices	142	132	150	138	140	152	140	136	151
Self-care and maintenance	707	706	724	707	703	724	707	705	724
estimated persons (00)	63,087	1,70,247	2,25,572	65,689	1,69,424	2,24,427	1,28,795	3,39,794	4,50,190
sample persons	3,059	8,203	10,858	3,140	8,123	10,741	6,200	16,332	21,608

Note: Estimated number of persons given in this table is design based estimates and may be used as control totals for combining and arriving at rates and ratios. These figures are not intended for providing estimates of the current population.

Statement 7.1: Minutes spent in a day on an average **per person** in the activities of major divisions of TUS activity classification irrespective of whether it is a major activity or not (considering all the activities in a time slot)

Kerala

major divisions of TUS activity classification	male			female			person		
	15-29 years	15-59 years	6 years and above	15-29 years	15-59 years	6 years and above	15-29 years	15-59 years	6 years and above
(1)	(2)	(3)	(4)	(5)	(6)	(7)	(8)	(9)	(10)
rural									
Employment and related activities	163	305	234	36	82	64	93	184	143
Production of goods for own final use	2	7	9	3	10	10	2	9	10
Unpaid domestic services for household members	17	30	32	168	271	233	100	161	140
Unpaid caregiving services for household members	6	16	14	77	57	44	45	38	30
Unpaid volunteer, trainee and other unpaid work	5	5	5	3	4	3	4	4	4
Learning	156	49	70	175	57	71	167	53	71
Socializing and communication, community participation and religious practice	186	175	173	154	152	153	168	162	162
Culture, leisure, mass-media and sports practices	211	178	205	150	152	177	177	164	190
Self-care and maintenance	694	675	698	674	655	685	683	664	691
estimated persons (00)	14,016	45,156	67,071	17,071	53,453	77,312	31,087	98,609	1,44,384
sample persons	631	2,055	3,041	787	2,438	3,512	1,418	4,493	6,553
urban									
Employment and related activities	199	312	241	45	84	63	116	187	146
Production of goods for own final use	1	3	6	1	6	6	1	5	6
Unpaid domestic services for household members	15	28	31	143	265	229	83	158	137
Unpaid caregiving services for household members	5	15	13	73	58	47	41	38	31
Unpaid volunteer, trainee and other unpaid work	6	6	6	4	5	5	5	5	5
Learning	152	55	76	184	63	82	169	59	79
Socializing and communication, community participation and religious practice	181	175	169	176	166	161	178	170	165
Culture, leisure, mass-media and sports practices	208	180	210	152	153	178	178	165	193
Self-care and maintenance	674	666	688	662	641	669	668	653	678
estimated persons (00)	14,233	40,416	59,477	16,319	49,041	68,503	30,566	89,471	1,27,995
sample persons	743	2,088	3,066	816	2,487	3,494	1,560	4,576	6,561
rural+urban									
Employment and related activities	181	308	237	40	83	64	105	185	144
Production of goods for own final use	1	6	8	2	8	8	2	7	8
Unpaid domestic services for household members	16	29	31	156	268	231	92	159	138
Unpaid caregiving services for household members	5	15	14	75	57	45	43	38	31
Unpaid volunteer, trainee and other unpaid work	6	6	5	4	4	4	4	5	5
Learning	154	52	73	179	60	76	168	56	75
Socializing and communication, community participation and religious practice	183	175	171	165	159	157	173	166	163
Culture, leisure, mass-media and sports practices	209	179	207	151	153	177	178	165	191
Self-care and maintenance	684	671	693	668	648	677	675	659	685
estimated persons (00)	28,249	85,572	1,26,549	33,390	1,02,494	1,45,815	61,653	1,88,080	2,72,378
sample persons	1,374	4,143	6,107	1,603	4,925	7,006	2,978	9,069	13,114

Note: Estimated number of persons given in this table is design based estimates and may be used as control totals for combining and arriving at rates and ratios. These figures are not intended for providing estimates of the current population.

Statement 7.1: Minutes spent in a day on an average **per person** in the activities of major divisions of TUS activity classification irrespective of whether it is a major activity or not (considering all the activities in a time slot)

Madhya Pradesh

major divisions of TUS activity classification	male			female			person		
	15-29 years	15-59 years	6 years and above	15-29 years	15-59 years	6 years and above	15-29 years	15-59 years	6 years and above
(1)	(2)	(3)	(4)	(5)	(6)	(7)	(8)	(9)	(10)
rural									
Employment and related activities	226	281	225	59	94	76	145	191	152
Production of goods for own final use	54	78	67	37	50	42	46	64	55
Unpaid domestic services for household members	24	33	30	267	292	238	143	159	130
Unpaid caregiving services for household members	7	8	7	52	39	31	29	23	19
Unpaid volunteer, trainee and other unpaid work	3	3	3	2	3	2	3	3	2
Learning	100	45	81	77	34	74	89	40	77
Socializing and communication, community participation and religious practice	139	141	137	102	109	112	121	125	125
Culture, leisure, mass-media and sports practices	148	122	145	123	108	131	136	115	138
Self-care and maintenance	740	729	746	720	712	735	730	720	741
estimated persons (00)	73,230	1,67,489	2,31,464	69,761	1,57,615	2,16,964	1,43,013	3,25,137	4,48,498
sample persons	2,760	6,240	8,665	2,618	5,871	8,102	5,379	12,113	16,770
urban									
Employment and related activities	261	355	286	40	69	56	154	216	175
Production of goods for own final use	5	9	8	11	13	12	8	11	10
Unpaid domestic services for household members	18	20	18	230	275	228	120	144	120
Unpaid caregiving services for household members	7	7	7	48	37	31	27	22	19
Unpaid volunteer, trainee and other unpaid work	4	3	3	4	4	3	4	3	3
Learning	147	67	100	131	58	93	139	63	97
Socializing and communication, community participation and religious practice	123	125	125	100	115	116	112	120	121
Culture, leisure, mass-media and sports practices	170	152	174	164	162	175	167	157	175
Self-care and maintenance	705	702	719	712	707	725	708	705	722
estimated persons (00)	26,418	59,312	78,669	24,560	56,250	73,745	51,000	1,15,603	1,52,488
sample persons	1,643	3,789	5,016	1,513	3,576	4,682	3,157	7,368	9,704
rural+urban									
Employment and related activities	236	301	240	54	88	71	147	197	158
Production of goods for own final use	41	60	52	30	40	35	36	50	44
Unpaid domestic services for household members	22	30	27	257	287	235	137	155	128
Unpaid caregiving services for household members	7	8	7	51	38	31	28	23	19
Unpaid volunteer, trainee and other unpaid work	3	3	3	3	3	2	3	3	3
Learning	113	51	86	91	41	79	102	46	82
Socializing and communication, community participation and religious practice	134	137	134	102	110	113	118	124	124
Culture, leisure, mass-media and sports practices	154	130	152	134	122	142	144	126	147
Self-care and maintenance	730	722	739	718	710	733	724	716	736
estimated persons (00)	99,648	2,26,801	3,10,133	94,321	2,13,864	2,90,709	1,94,013	4,40,740	6,00,986
sample persons	4,403	10,029	13,681	4,131	9,447	12,784	8,536	19,481	26,474

Note: Estimated number of persons given in this table is design based estimates and may be used as control totals for combining and arriving at rates and ratios. These figures are not intended for providing estimates of the current population.

Statement 7.1: Minutes spent in a day on an average **per person** in the activities of major divisions of TUS activity classification irrespective of whether it is a major activity or not (considering all the activities in a time slot)

Maharashtra

major divisions of TUS activity classification	male			female			person		
	15-29 years	15-59 years	6 years and above	15-29 years	15-59 years	6 years and above	15-29 years	15-59 years	6 years and above
(1)	(2)	(3)	(4)	(5)	(6)	(7)	(8)	(9)	(10)
rural									
Employment and related activities	235	329	269	80	145	119	161	238	196
Production of goods for own final use	15	23	21	15	22	19	15	22	20
Unpaid domestic services for household members	18	23	22	247	279	236	127	150	127
Unpaid caregiving services for household members	8	10	9	56	35	29	31	23	19
Unpaid volunteer, trainee and other unpaid work	2	2	2	1	1	1	2	2	1
Learning	150	61	91	108	40	71	130	50	81
Socializing and communication, community participation and religious practice	147	154	152	112	120	126	130	137	139
Culture, leisure, mass-media and sports practices	150	128	145	119	107	122	136	118	134
Self-care and maintenance	715	709	730	701	691	716	709	700	723
estimated persons (00)	65,176	1,63,830	2,31,308	58,864	1,61,063	2,23,144	1,24,040	3,24,924	4,54,550
sample persons	2,962	7,444	10,470	2,680	7,338	10,132	5,642	14,784	20,608
urban									
Employment and related activities	282	405	327	81	93	75	191	256	207
Production of goods for own final use	2	3	3	6	8	6	4	5	5
Unpaid domestic services for household members	18	18	17	205	276	235	103	141	121
Unpaid caregiving services for household members	4	11	10	53	44	37	27	26	23
Unpaid volunteer, trainee and other unpaid work	2	2	2	1	1	1	2	2	1
Learning	162	67	96	137	52	79	151	59	88
Socializing and communication, community participation and religious practice	135	129	130	117	127	128	127	128	129
Culture, leisure, mass-media and sports practices	151	131	160	141	147	166	147	139	163
Self-care and maintenance	683	674	695	697	693	713	690	683	704
estimated persons (00)	56,721	1,40,363	1,84,054	47,595	1,28,537	1,68,103	1,04,402	2,69,021	3,52,323
sample persons	3,029	7,633	10,082	2,602	7,148	9,407	5,635	14,787	19,497
rural+urban									
Employment and related activities	257	364	295	81	122	100	175	246	200
Production of goods for own final use	9	14	13	11	15	14	10	15	13
Unpaid domestic services for household members	18	21	20	228	277	236	116	146	124
Unpaid caregiving services for household members	6	11	10	55	39	32	29	24	21
Unpaid volunteer, trainee and other unpaid work	2	2	2	1	1	1	2	2	1
Learning	155	63	93	121	45	74	139	54	84
Socializing and communication, community participation and religious practice	141	143	142	115	123	127	129	133	135
Culture, leisure, mass-media and sports practices	151	130	151	129	125	141	141	127	146
Self-care and maintenance	700	693	715	700	692	715	700	693	715
estimated persons (00)	1,21,897	3,04,193	4,15,362	1,06,459	2,89,600	3,91,247	2,28,442	5,93,945	8,06,873
sample persons	5,991	15,077	20,552	5,282	14,486	19,539	11,277	29,571	40,105

Note: Estimated number of persons given in this table is design based estimates and may be used as control totals for combining and arriving at rates and ratios. These figures are not intended for providing estimates of the current population.

Statement 7.1: Minutes spent in a day on an average **per person** in the activities of major divisions of TUS activity classification irrespective of whether it is a major activity or not (considering all the activities in a time slot)

Manipur

major divisions of TUS activity classification	male			female			person		
	15-29 years	15-59 years	6 years and above	15-29 years	15-59 years	6 years and above	15-29 years	15-59 years	6 years and above
(1)	(2)	(3)	(4)	(5)	(6)	(7)	(8)	(9)	(10)
rural									
Employment and related activities	142	258	206	66	111	94	105	186	152
Production of goods for own final use	15	32	29	30	45	39	23	38	34
Unpaid domestic services for household members	20	28	25	182	242	200	99	133	109
Unpaid caregiving services for household members	7	18	15	42	45	36	24	32	25
Unpaid volunteer, trainee and other unpaid work	5	6	5	1	4	4	3	5	4
Learning	292	116	162	235	92	143	264	104	153
Socializing and communication, community participation and religious practice	71	95	91	74	88	85	72	91	88
Culture, leisure, mass-media and sports practices	189	183	193	122	129	140	156	156	168
Self-care and maintenance	700	704	714	688	684	698	694	694	706
estimated persons (00)	2,986	7,665	10,654	2,869	7,439	9,957	5,855	15,106	20,612
sample persons	842	2,099	2,878	843	2,091	2,742	1,685	4,191	5,621
urban									
Employment and related activities	124	256	204	79	135	114	103	194	160
Production of goods for own final use	4	8	10	9	16	16	6	12	13
Unpaid domestic services for household members	17	32	31	165	262	223	88	149	125
Unpaid caregiving services for household members	4	28	23	46	54	47	24	41	35
Unpaid volunteer, trainee and other unpaid work	2	3	3	4	2	2	3	3	2
Learning	350	137	174	255	87	128	304	112	152
Socializing and communication, community participation and religious practice	74	85	81	74	84	80	74	84	80
Culture, leisure, mass-media and sports practices	188	204	216	137	137	154	163	170	185
Self-care and maintenance	678	687	698	671	662	677	675	674	688
estimated persons (00)	878	2,305	3,262	809	2,399	3,163	1,688	4,704	6,425
sample persons	463	1,289	1,841	474	1,390	1,829	937	2,679	3,670
rural+urban									
Employment and related activities	138	258	206	69	117	99	104	188	154
Production of goods for own final use	13	26	24	25	38	34	19	32	29
Unpaid domestic services for household members	19	29	26	178	247	205	97	137	113
Unpaid caregiving services for household members	6	21	17	43	47	39	24	34	27
Unpaid volunteer, trainee and other unpaid work	4	5	5	2	4	3	3	5	4
Learning	305	121	165	239	91	139	273	106	153
Socializing and communication, community participation and religious practice	72	93	89	74	87	84	73	90	86
Culture, leisure, mass-media and sports practices	189	187	199	126	131	144	158	159	172
Self-care and maintenance	695	700	710	684	678	693	690	689	702
estimated persons (00)	3,864	9,970	13,916	3,679	9,838	13,120	7,543	19,810	27,038
sample persons	1,305	3,388	4,719	1,317	3,481	4,571	2,622	6,870	9,291

Note: Estimated number of persons given in this table is design based estimates and may be used as control totals for combining and arriving at rates and ratios. These figures are not intended for providing estimates of the current population.

Statement 7.1: Minutes spent in a day on an average **per person** in the activities of major divisions of TUS activity classification irrespective of whether it is a major activity or not (considering all the activities in a time slot)

Meghalaya

major divisions of TUS activity classification	male			female			person		
	15-29 years	15-59 years	6 years and above	15-29 years	15-59 years	6 years and above	15-29 years	15-59 years	6 years and above
(1)	(2)	(3)	(4)	(5)	(6)	(7)	(8)	(9)	(10)
rural									
Employment and related activities	192	233	176	49	75	59	117	153	117
Production of goods for own final use	60	71	60	29	37	32	43	54	45
Unpaid domestic services for household members	42	40	34	250	256	203	152	149	120
Unpaid caregiving services for household members	13	13	10	55	46	36	35	30	23
Unpaid volunteer, trainee and other unpaid work	8	8	7	7	7	5	8	7	6
Learning	71	34	83	85	43	90	78	38	87
Socializing and communication, community participation and religious practice	170	167	160	138	154	152	153	160	156
Culture, leisure, mass-media and sports practices	165	152	176	133	133	150	148	142	163
Self-care and maintenance	718	722	734	695	690	713	706	706	724
estimated persons (00)	4,502	9,605	13,479	5,007	9,877	13,885	9,508	19,482	27,365
sample persons	625	1,315	1,832	664	1,335	1,844	1,289	2,650	3,677
urban									
Employment and related activities	118	224	188	59	91	74	84	153	127
Production of goods for own final use	14	18	16	7	9	8	10	13	12
Unpaid domestic services for household members	59	46	40	178	233	204	126	146	128
Unpaid caregiving services for household members	7	14	12	24	28	24	17	22	18
Unpaid volunteer, trainee and other unpaid work	8	7	6	6	5	4	7	6	5
Learning	161	70	99	200	97	121	183	85	110
Socializing and communication, community participation and religious practice	148	151	151	122	132	132	134	141	141
Culture, leisure, mass-media and sports practices	219	208	216	165	170	183	188	188	198
Self-care and maintenance	705	701	712	678	674	690	690	687	700
estimated persons (00)	661	1,528	1,922	857	1,765	2,235	1,517	3,293	4,157
sample persons	283	639	800	337	704	895	620	1,343	1,695
rural+urban									
Employment and related activities	183	231	178	51	78	61	113	153	118
Production of goods for own final use	54	64	54	25	32	28	39	48	41
Unpaid domestic services for household members	44	41	35	240	252	203	148	149	121
Unpaid caregiving services for household members	12	13	10	50	44	34	33	29	22
Unpaid volunteer, trainee and other unpaid work	8	8	6	7	6	5	8	7	6
Learning	83	39	85	102	51	95	93	45	90
Socializing and communication, community participation and religious practice	168	165	159	135	150	149	151	158	154
Culture, leisure, mass-media and sports practices	172	160	181	137	139	154	154	149	167
Self-care and maintenance	716	719	732	692	688	710	703	703	721
estimated persons (00)	5,162	11,133	15,401	5,863	11,642	16,120	11,026	22,774	31,523
sample persons	908	1,954	2,632	1,001	2,039	2,739	1,909	3,993	5,372

Note: Estimated number of persons given in this table is design based estimates and may be used as control totals for combining and arriving at rates and ratios. These figures are not intended for providing estimates of the current population.

Statement 7.1: Minutes spent in a day on an average **per person** in the activities of major divisions of TUS activity classification irrespective of whether it is a major activity or not (considering all the activities in a time slot)

Mizoram

major divisions of TUS activity classification	male			female			person		
	15-29 years	15-59 years	6 years and above	15-29 years	15-59 years	6 years and above	15-29 years	15-59 years	6 years and above
(1)	(2)	(3)	(4)	(5)	(6)	(7)	(8)	(9)	(10)
rural									
Employment and related activities	235	275	234	60	95	88	135	188	164
Production of goods for own final use	43	45	39	25	26	25	32	36	32
Unpaid domestic services for household members	30	22	21	265	259	224	164	137	119
Unpaid caregiving services for household members	29	42	39	151	131	114	98	86	75
Unpaid volunteer, trainee and other unpaid work	33	36	32	9	14	15	20	26	24
Learning	91	24	57	33	12	47	58	18	52
Socializing and communication, community participation and religious practice	159	173	173	137	142	145	146	158	160
Culture, leisure, mass-media and sports practices	108	99	113	65	67	79	83	83	97
Self-care and maintenance	713	723	732	695	693	702	702	708	718
estimated persons (00)	395	1,533	1,877	524	1,446	1,736	920	2,980	3,614
sample persons	229	880	1,083	313	831	1,006	543	1,712	2,090
urban									
Employment and related activities	158	292	245	47	86	80	93	187	163
Production of goods for own final use	2	1	2	3	5	6	3	3	4
Unpaid domestic services for household members	36	23	22	225	236	215	147	132	117
Unpaid caregiving services for household members	23	46	40	129	130	118	86	89	79
Unpaid volunteer, trainee and other unpaid work	13	13	11	7	5	5	9	9	8
Learning	189	55	75	107	37	55	141	46	65
Socializing and communication, community participation and religious practice	200	187	194	159	171	171	176	178	182
Culture, leisure, mass-media and sports practices	133	127	142	84	90	101	104	108	122
Self-care and maintenance	687	696	709	678	680	690	682	688	699
estimated persons (00)	293	1,173	1,435	422	1,224	1,407	715	2,397	2,842
sample persons	193	796	973	287	837	960	480	1,633	1,933
rural+urban									
Employment and related activities	202	282	239	54	91	84	117	187	164
Production of goods for own final use	26	26	23	15	16	17	20	21	20
Unpaid domestic services for household members	32	22	22	247	249	220	157	135	118
Unpaid caregiving services for household members	26	44	39	141	131	116	93	87	77
Unpaid volunteer, trainee and other unpaid work	25	26	23	8	10	10	15	18	17
Learning	133	37	64	66	24	51	94	31	58
Socializing and communication, community participation and religious practice	176	179	182	147	155	157	159	167	170
Culture, leisure, mass-media and sports practices	118	111	126	73	77	89	92	94	108
Self-care and maintenance	702	711	722	687	687	697	693	699	710
estimated persons (00)	688	2,706	3,312	946	2,670	3,143	1,635	5,377	6,456
sample persons	422	1,676	2,056	600	1,668	1,966	1,023	3,345	4,023

Note: Estimated number of persons given in this table is design based estimates and may be used as control totals for combining and arriving at rates and ratios. These figures are not intended for providing estimates of the current population.

Statement 7.1: Minutes spent in a day on an average **per person** in the activities of major divisions of TUS activity classification irrespective of whether it is a major activity or not (considering all the activities in a time slot)

Nagaland

major divisions of TUS activity classification	male			female			person		
	15-29 years	15-59 years	6 years and above	15-29 years	15-59 years	6 years and above	15-29 years	15-59 years	6 years and above
(1)	(2)	(3)	(4)	(5)	(6)	(7)	(8)	(9)	(10)
rural									
Employment and related activities	35	157	120	44	54	47	40	105	85
Production of goods for own final use	81	114	102	62	103	97	71	108	100
Unpaid domestic services for household members	41	45	43	163	227	208	108	138	123
Unpaid caregiving services for household members	5	11	9	28	40	34	18	26	21
Unpaid volunteer, trainee and other unpaid work	5	5	6	6	4	3	6	5	4
Learning	174	56	87	150	56	85	160	56	86
Socializing and communication, community participation and religious practice	122	126	126	117	111	107	119	118	117
Culture, leisure, mass-media and sports practices	185	151	160	135	110	115	158	130	138
Self-care and maintenance	792	776	788	735	734	744	761	755	766
estimated persons (00)	896	2,917	4,002	1,076	3,010	3,748	1,973	5,928	7,750
sample persons	218	716	1,000	250	712	900	468	1,428	1,900
urban									
Employment and related activities	89	216	176	36	55	45	62	139	114
Production of goods for own final use	11	21	24	20	33	30	16	26	27
Unpaid domestic services for household members	47	52	48	170	253	222	108	148	131
Unpaid caregiving services for household members	3	9	8	29	32	26	16	20	16
Unpaid volunteer, trainee and other unpaid work	3	2	2	3	4	3	3	3	2
Learning	281	120	151	226	104	138	253	112	145
Socializing and communication, community participation and religious practice	87	102	100	91	99	96	89	100	98
Culture, leisure, mass-media and sports practices	174	168	174	124	131	140	149	150	158
Self-care and maintenance	745	751	759	741	730	738	743	741	749
estimated persons (00)	577	1,366	1,714	569	1,244	1,546	1,149	2,612	3,265
sample persons	205	503	635	203	456	563	409	960	1,200
rural+urban									
Employment and related activities	56	176	137	41	54	46	48	115	93
Production of goods for own final use	54	84	78	47	82	78	50	83	78
Unpaid domestic services for household members	43	47	44	166	235	212	108	141	125
Unpaid caregiving services for household members	4	10	8	28	38	32	17	24	19
Unpaid volunteer, trainee and other unpaid work	4	4	4	5	4	3	5	4	4
Learning	215	76	106	176	70	101	195	73	104
Socializing and communication, community participation and religious practice	108	118	118	108	108	104	108	113	111
Culture, leisure, mass-media and sports practices	181	157	164	131	116	122	155	136	144
Self-care and maintenance	774	768	779	737	733	742	754	751	761
estimated persons (00)	1,473	4,283	5,716	1,646	4,254	5,294	3,122	8,540	11,015
sample persons	423	1,219	1,635	453	1,168	1,463	877	2,388	3,100

Note: Estimated number of persons given in this table is design based estimates and may be used as control totals for combining and arriving at rates and ratios. These figures are not intended for providing estimates of the current population.

Statement 7.1: Minutes spent in a day on an average **per person** in the activities of major divisions of TUS activity classification irrespective of whether it is a major activity or not (considering all the activities in a time slot)

Odisha

major divisions of TUS activity classification	male			female			person		
	15-29 years	15-59 years	6 years and above	15-29 years	15-59 years	6 years and above	15-29 years	15-59 years	6 years and above
(1)	(2)	(3)	(4)	(5)	(6)	(7)	(8)	(9)	(10)
rural									
Employment and related activities	223	290	225	25	45	37	115	165	131
Production of goods for own final use	26	52	46	33	43	38	30	47	42
Unpaid domestic services for household members	21	29	26	273	313	262	158	175	144
Unpaid caregiving services for household members	7	9	8	67	45	36	39	27	22
Unpaid volunteer, trainee and other unpaid work	2	2	2	3	2	2	3	2	2
Learning	116	44	102	86	36	86	100	40	94
Socializing and communication, community participation and religious practice	150	151	146	135	144	142	142	147	144
Culture, leisure, mass-media and sports practices	159	129	142	120	119	127	138	124	134
Self-care and maintenance	735	732	745	699	693	710	716	712	727
estimated persons (00)	42,513	1,17,410	1,66,765	50,506	1,22,580	1,65,743	93,053	2,40,023	3,32,588
sample persons	1,358	3,632	5,259	1,639	3,950	5,312	2,998	7,583	10,574
urban									
Employment and related activities	246	369	298	48	62	51	151	221	180
Production of goods for own final use	2	5	5	11	12	11	6	8	8
Unpaid domestic services for household members	32	29	29	220	287	245	122	154	132
Unpaid caregiving services for household members	5	10	9	48	39	32	25	24	20
Unpaid volunteer, trainee and other unpaid work	5	6	5	5	3	3	5	4	4
Learning	203	80	119	144	56	90	175	69	105
Socializing and communication, community participation and religious practice	110	120	120	123	135	137	116	127	128
Culture, leisure, mass-media and sports practices	157	130	150	163	168	175	160	148	162
Self-care and maintenance	681	691	705	678	678	695	680	685	700
estimated persons (00)	7,674	19,761	26,365	7,059	18,470	24,086	14,733	38,260	50,480
sample persons	483	1,282	1,687	468	1,214	1,574	951	2,499	3,264
rural+urban									
Employment and related activities	226	302	235	28	48	38	120	173	137
Production of goods for own final use	23	46	40	30	39	35	27	42	37
Unpaid domestic services for household members	23	29	27	266	310	260	153	172	142
Unpaid caregiving services for household members	6	9	8	64	44	35	37	27	21
Unpaid volunteer, trainee and other unpaid work	3	3	2	3	2	2	3	2	2
Learning	130	49	104	93	39	86	110	44	95
Socializing and communication, community participation and religious practice	144	147	142	134	143	142	138	145	142
Culture, leisure, mass-media and sports practices	159	129	143	125	125	133	141	127	138
Self-care and maintenance	727	726	739	697	691	708	711	708	724
estimated persons (00)	50,187	1,37,171	1,93,130	57,566	1,41,050	1,89,829	1,07,787	2,78,283	3,83,068
sample persons	1,841	4,914	6,946	2,107	5,164	6,886	3,949	10,082	13,838

Note: Estimated number of persons given in this table is design based estimates and may be used as control totals for combining and arriving at rates and ratios. These figures are not intended for providing estimates of the current population.

Statement 7.1: Minutes spent in a day on an average **per person** in the activities of major divisions of TUS activity classification irrespective of whether it is a major activity or not (considering all the activities in a time slot)

Punjab

major divisions of TUS activity classification	male			female			person		
	15-29 years	15-59 years	6 years and above	15-29 years	15-59 years	6 years and above	15-29 years	15-59 years	6 years and above
(1)	(2)	(3)	(4)	(5)	(6)	(7)	(8)	(9)	(10)
rural									
Employment and related activities	274	362	289	38	48	39	166	211	171
Production of goods for own final use	10	19	17	7	12	11	9	16	14
Unpaid domestic services for household members	17	21	18	256	332	273	126	170	139
Unpaid caregiving services for household members	6	9	8	49	38	31	25	23	19
Unpaid volunteer, trainee and other unpaid work	1	2	1	5	3	3	3	2	2
Learning	132	55	96	118	45	74	126	50	86
Socializing and communication, community participation and religious practice	110	121	124	109	125	135	109	123	129
Culture, leisure, mass-media and sports practices	164	137	159	151	142	158	158	139	158
Self-care and maintenance	726	714	728	708	696	715	717	705	721
estimated persons (00)	22,825	55,101	76,865	19,043	51,047	69,503	41,896	1,06,175	1,46,396
sample persons	966	2,327	3,228	816	2,183	2,978	1,783	4,511	6,207
urban									
Employment and related activities	296	401	329	60	65	53	193	243	197
Production of goods for own final use	3	3	3	2	4	4	2	4	4
Unpaid domestic services for household members	24	26	24	224	308	255	112	159	134
Unpaid caregiving services for household members	9	11	10	54	45	38	28	27	23
Unpaid volunteer, trainee and other unpaid work	5	3	2	6	3	3	6	3	3
Learning	122	51	87	130	48	86	125	50	86
Socializing and communication, community participation and religious practice	99	99	105	97	117	123	98	108	114
Culture, leisure, mass-media and sports practices	173	146	167	158	156	172	167	150	169
Self-care and maintenance	709	700	712	710	693	707	710	697	710
estimated persons (00)	13,107	31,495	41,944	10,211	28,185	38,318	23,327	59,689	80,271
sample persons	829	2,029	2,731	650	1,834	2,469	1,480	3,864	5,201
rural+urban									
Employment and related activities	282	376	303	46	54	44	176	222	180
Production of goods for own final use	7	13	12	5	9	8	6	11	11
Unpaid domestic services for household members	20	22	20	244	324	266	121	166	137
Unpaid caregiving services for household members	7	9	8	51	40	34	26	24	20
Unpaid volunteer, trainee and other unpaid work	2	2	2	6	3	3	4	3	2
Learning	128	54	93	122	46	79	126	50	86
Socializing and communication, community participation and religious practice	106	113	117	105	122	131	105	117	124
Culture, leisure, mass-media and sports practices	168	140	161	153	147	163	161	143	162
Self-care and maintenance	720	709	722	709	695	712	715	702	717
estimated persons (00)	35,932	86,596	1,18,809	29,254	79,232	1,07,821	65,223	1,65,864	2,26,667
sample persons	1,795	4,356	5,959	1,466	4,017	5,447	3,263	8,375	11,408

Note: Estimated number of persons given in this table is design based estimates and may be used as control totals for combining and arriving at rates and ratios. These figures are not intended for providing estimates of the current population.

Statement 7.1: Minutes spent in a day on an average **per person** in the activities of major divisions of TUS activity classification irrespective of whether it is a major activity or not (considering all the activities in a time slot)

Rajasthan

major divisions of TUS activity classification	male			female			person		
	15-29 years	15-59 years	6 years and above	15-29 years	15-59 years	6 years and above	15-29 years	15-59 years	6 years and above
(1)	(2)	(3)	(4)	(5)	(6)	(7)	(8)	(9)	(10)
rural									
Employment and related activities	235	312	240	46	73	59	140	191	150
Production of goods for own final use	32	53	46	60	79	67	46	66	56
Unpaid domestic services for household members	21	22	20	249	275	225	135	149	121
Unpaid caregiving services for household members	6	8	7	51	39	31	28	23	19
Unpaid volunteer, trainee and other unpaid work	1	1	1	2	1	1	2	1	1
Learning	158	73	111	95	43	79	126	58	95
Socializing and communication, community participation and religious practice	132	143	140	115	123	126	124	133	133
Culture, leisure, mass-media and sports practices	135	111	141	113	101	128	124	106	134
Self-care and maintenance	721	717	734	710	705	725	715	711	730
estimated persons (00)	64,660	1,42,548	2,04,739	65,371	1,44,556	2,01,105	1,30,081	2,87,194	4,06,004
sample persons	2,852	6,244	8,997	2,857	6,315	8,803	5,711	12,563	17,806
urban									
Employment and related activities	270	385	314	41	54	44	165	228	187
Production of goods for own final use	2	4	4	6	8	8	4	6	6
Unpaid domestic services for household members	20	19	17	232	277	231	118	141	117
Unpaid caregiving services for household members	5	8	7	53	45	36	27	25	21
Unpaid volunteer, trainee and other unpaid work	1	1	1	1	1	1	1	1	1
Learning	202	98	123	126	58	90	167	79	107
Socializing and communication, community participation and religious practice	113	120	125	121	135	137	117	127	131
Culture, leisure, mass-media and sports practices	131	116	142	137	141	157	134	128	149
Self-care and maintenance	698	690	709	722	721	736	709	705	722
estimated persons (00)	23,960	50,714	66,983	20,302	45,601	59,466	44,266	96,329	1,26,463
sample persons	1,530	3,307	4,406	1,298	2,986	3,927	2,829	6,295	8,335
rural+urban									
Employment and related activities	244	331	258	45	68	55	146	200	159
Production of goods for own final use	24	40	35	47	62	53	35	51	44
Unpaid domestic services for household members	21	21	19	245	275	226	131	147	120
Unpaid caregiving services for household members	5	8	7	51	40	32	28	24	19
Unpaid volunteer, trainee and other unpaid work	1	1	1	2	1	1	2	1	1
Learning	170	80	114	102	47	81	136	63	98
Socializing and communication, community participation and religious practice	127	137	136	117	126	128	122	132	133
Culture, leisure, mass-media and sports practices	134	112	141	119	111	134	126	112	138
Self-care and maintenance	714	710	728	713	709	727	714	710	728
estimated persons (00)	88,620	1,93,263	2,71,722	85,673	1,90,157	2,60,571	1,74,347	3,83,522	5,32,466
sample persons	4,382	9,551	13,403	4,155	9,301	12,730	8,540	18,858	26,141

Note: Estimated number of persons given in this table is design based estimates and may be used as control totals for combining and arriving at rates and ratios. These figures are not intended for providing estimates of the current population.

Statement 7.1: Minutes spent in a day on an average **per person** in the activities of major divisions of TUS activity classification irrespective of whether it is a major activity or not (considering all the activities in a time slot)

Sikkim

major divisions of TUS activity classification	male			female			person		
	15-29 years	15-59 years	6 years and above	15-29 years	15-59 years	6 years and above	15-29 years	15-59 years	6 years and above
(1)	(2)	(3)	(4)	(5)	(6)	(7)	(8)	(9)	(10)
rural									
Employment and related activities	248	313	269	106	116	101	179	220	191
Production of goods for own final use	19	39	37	7	19	19	14	30	29
Unpaid domestic services for household members	43	48	44	203	265	234	120	151	132
Unpaid caregiving services for household members	10	13	11	46	39	35	27	25	22
Unpaid volunteer, trainee and other unpaid work	4	4	3	3	3	2	4	3	3
Learning	154	56	89	119	46	81	137	51	85
Socializing and communication, community participation and religious practice	82	94	95	82	82	82	82	88	89
Culture, leisure, mass-media and sports practices	112	103	110	117	113	115	115	108	113
Self-care and maintenance	769	771	780	755	757	770	762	764	776
estimated persons (00)	497	1,359	1,706	468	1,228	1,474	967	2,589	3,181
sample persons	280	777	984	270	707	857	551	1,485	1,842
urban									
Employment and related activities	232	328	299	85	112	99	175	238	215
Production of goods for own final use	1	2	2	0	2	1	1	2	2
Unpaid domestic services for household members	71	57	56	216	266	242	127	144	134
Unpaid caregiving services for household members	1	6	6	27	33	29	11	17	16
Unpaid volunteer, trainee and other unpaid work		2	2		1	1		2	1
Learning	218	108	126	163	72	98	197	93	114
Socializing and communication, community participation and religious practice	58	74	76	61	73	74	59	74	75
Culture, leisure, mass-media and sports practices	125	126	129	155	164	169	137	141	146
Self-care and maintenance	733	737	744	734	718	726	733	729	736
estimated persons (00)	261	529	590	166	376	427	427	905	1,017
sample persons	168	340	378	104	237	267	272	577	645
rural+urban									
Employment and related activities	242	317	277	101	115	101	178	224	197
Production of goods for own final use	13	29	28	5	15	15	10	23	22
Unpaid domestic services for household members	52	50	47	206	266	236	123	149	132
Unpaid caregiving services for household members	7	11	10	41	38	34	23	23	21
Unpaid volunteer, trainee and other unpaid work	3	3	3	2	2	2	2	3	2
Learning	176	71	99	131	52	85	155	62	92
Socializing and communication, community participation and religious practice	74	88	90	77	80	80	75	84	86
Culture, leisure, mass-media and sports practices	117	110	115	127	125	127	122	117	121
Self-care and maintenance	757	761	771	749	748	760	753	755	766
estimated persons (00)	758	1,888	2,296	635	1,604	1,901	1,394	3,494	4,199
sample persons	448	1,117	1,362	374	944	1,124	823	2,062	2,487

Note: Estimated number of persons given in this table is design based estimates and may be used as control totals for combining and arriving at rates and ratios. These figures are not intended for providing estimates of the current population.

Statement 7.1: Minutes spent in a day on an average **per person** in the activities of major divisions of TUS activity classification irrespective of whether it is a major activity or not (considering all the activities in a time slot)

Tamil Nadu

major divisions of TUS activity classification	male			female			person		
	15-29 years	15-59 years	6 years and above	15-29 years	15-59 years	6 years and above	15-29 years	15-59 years	6 years and above
(1)	(2)	(3)	(4)	(5)	(6)	(7)	(8)	(9)	(10)
rural									
Employment and related activities	276	367	298	88	155	131	178	256	212
Production of goods for own final use	3	7	6	12	14	12	7	10	9
Unpaid domestic services for household members	14	20	20	179	225	195	100	127	110
Unpaid caregiving services for household members	7	11	10	68	39	32	39	26	21
Unpaid volunteer, trainee and other unpaid work	2	3	2	2	5	4	2	4	3
Learning	134	50	90	119	44	77	126	47	84
Socializing and communication, community participation and religious practice	130	129	126	103	109	112	116	119	119
Culture, leisure, mass-media and sports practices	164	145	159	164	155	161	164	150	160
Self-care and maintenance	712	709	729	705	694	716	708	701	722
estimated persons (00)	39,082	1,06,326	1,46,096	42,380	1,15,290	1,52,880	81,488	2,21,701	2,99,061
sample persons	1,554	4,265	5,887	1,701	4,633	6,182	3,256	8,901	12,072
urban									
Employment and related activities	287	377	304	78	103	85	180	237	193
Production of goods for own final use	1	2	3	5	7	6	3	5	5
Unpaid domestic services for household members	17	20	21	161	238	210	91	131	116
Unpaid caregiving services for household members	6	12	11	61	42	34	34	27	23
Unpaid volunteer, trainee and other unpaid work	2	2	2	3	5	4	3	3	3
Learning	139	52	79	157	59	84	148	56	82
Socializing and communication, community participation and religious practice	133	126	125	113	114	115	122	120	120
Culture, leisure, mass-media and sports practices	149	142	169	152	164	175	151	153	172
Self-care and maintenance	708	707	728	710	708	726	709	708	727
estimated persons (00)	34,832	94,241	1,26,417	36,586	98,419	1,28,514	71,444	1,92,708	2,55,009
sample persons	1,479	4,044	5,443	1,512	4,186	5,491	2,992	8,233	10,939
rural+urban									
Employment and related activities	281	372	301	84	131	110	179	247	204
Production of goods for own final use	2	5	5	8	11	9	5	8	7
Unpaid domestic services for household members	15	20	20	171	231	202	96	129	113
Unpaid caregiving services for household members	6	11	10	65	41	33	37	27	22
Unpaid volunteer, trainee and other unpaid work	2	2	2	2	5	4	2	4	3
Learning	136	51	85	137	51	81	136	51	83
Socializing and communication, community participation and religious practice	131	128	126	107	112	113	119	119	119
Culture, leisure, mass-media and sports practices	156	144	163	159	159	167	158	151	165
Self-care and maintenance	710	708	728	707	701	721	708	704	724
estimated persons (00)	73,914	2,00,567	2,72,513	78,966	2,13,709	2,81,394	1,52,933	4,14,409	5,54,070
sample persons	3,033	8,309	11,330	3,213	8,819	11,673	6,248	17,134	23,011

Note: Estimated number of persons given in this table is design based estimates and may be used as control totals for combining and arriving at rates and ratios. These figures are not intended for providing estimates of the current population.

Statement 7.1: Minutes spent in a day on an average **per person** in the activities of major divisions of TUS activity classification irrespective of whether it is a major activity or not (considering all the activities in a time slot)

Telangana

major divisions of TUS activity classification	male			female			person		
	15-29 years	15-59 years	6 years and above	15-29 years	15-59 years	6 years and above	15-29 years	15-59 years	6 years and above
(1)	(2)	(3)	(4)	(5)	(6)	(7)	(8)	(9)	(10)
rural									
Employment and related activities	310	397	332	115	224	188	215	309	260
Production of goods for own final use	6	8	7	4	4	4	5	6	6
Unpaid domestic services for household members	14	18	18	202	214	190	106	117	104
Unpaid caregiving services for household members	9	11	9	76	38	32	42	25	21
Unpaid volunteer, trainee and other unpaid work	2	1	1	1	3	3	2	2	2
Learning	133	52	86	92	33	66	113	42	76
Socializing and communication, community participation and religious practice	120	123	121	96	103	107	108	113	114
Culture, leisure, mass-media and sports practices	133	118	133	136	118	129	134	118	131
Self-care and maintenance	714	713	732	717	702	723	715	707	728
estimated persons (00)	22,449	58,619	75,660	21,369	60,349	75,951	43,845	1,18,996	1,51,639
sample persons	732	1,921	2,502	684	1,950	2,451	1,417	3,872	4,954
urban									
Employment and related activities	317	431	342	92	131	108	207	284	230
Production of goods for own final use	1	1	1	1	2	2	1	1	1
Unpaid domestic services for household members	21	19	18	182	220	190	99	117	100
Unpaid caregiving services for household members	8	15	13	82	60	50	44	37	31
Unpaid volunteer, trainee and other unpaid work	3	2	2	2	2	2	2	2	2
Learning	172	74	119	119	50	86	146	62	103
Socializing and communication, community participation and religious practice	123	109	104	102	105	102	113	107	103
Culture, leisure, mass-media and sports practices	106	110	143	154	163	177	129	136	159
Self-care and maintenance	691	679	698	707	708	723	699	693	710
estimated persons (00)	19,187	45,632	59,347	18,135	43,593	54,490	37,366	89,284	1,13,896
sample persons	699	1,800	2,345	741	1,807	2,270	1,442	3,610	4,618
rural+urban									
Employment and related activities	313	412	337	104	185	154	211	299	247
Production of goods for own final use	4	5	4	3	3	3	3	4	4
Unpaid domestic services for household members	17	18	18	193	217	190	103	117	102
Unpaid caregiving services for household members	8	13	11	79	47	40	43	30	25
Unpaid volunteer, trainee and other unpaid work	2	2	2	1	2	2	2	2	2
Learning	151	61	101	105	40	74	128	51	88
Socializing and communication, community participation and religious practice	121	117	114	99	104	105	110	110	109
Culture, leisure, mass-media and sports practices	120	114	137	144	137	149	132	126	143
Self-care and maintenance	703	698	717	712	705	723	708	701	720
estimated persons (00)	41,636	1,04,251	1,35,008	39,504	1,03,942	1,30,441	81,212	2,08,280	2,65,535
sample persons	1,431	3,721	4,847	1,425	3,757	4,721	2,859	7,482	9,572

Note: Estimated number of persons given in this table is design based estimates and may be used as control totals for combining and arriving at rates and ratios. These figures are not intended for providing estimates of the current population.

Statement 7.1: Minutes spent in a day on an average **per person** in the activities of major divisions of TUS activity classification irrespective of whether it is a major activity or not (considering all the activities in a time slot)

Tripura

major divisions of TUS activity classification	male			female			person		
	15-29 years	15-59 years	6 years and above	15-29 years	15-59 years	6 years and above	15-29 years	15-59 years	6 years and above
(1)	(2)	(3)	(4)	(5)	(6)	(7)	(8)	(9)	(10)
rural									
Employment and related activities	218	349	291	32	58	50	118	203	173
Production of goods for own final use	16	28	27	28	37	33	23	32	30
Unpaid domestic services for household members	24	51	45	262	326	281	152	189	161
Unpaid caregiving services for household members	7	13	12	72	51	42	42	32	26
Unpaid volunteer, trainee and other unpaid work	2	2	2	2	1	1	2	2	2
Learning	162	57	100	126	51	88	143	54	94
Socializing and communication, community participation and religious practice	143	112	105	101	110	110	121	111	108
Culture, leisure, mass-media and sports practices	130	106	119	104	99	111	116	102	115
Self-care and maintenance	736	723	739	712	706	725	723	715	732
estimated persons (00)	2,951	8,445	11,291	3,404	8,513	10,840	6,355	16,958	22,131
sample persons	687	1,900	2,540	777	1,923	2,456	1,464	3,823	4,996
urban									
Employment and related activities	233	386	312	35	67	54	126	221	180
Production of goods for own final use	2	6	6	5	8	8	4	7	7
Unpaid domestic services for household members	27	48	45	222	298	256	133	178	153
Unpaid caregiving services for household members	5	13	11	64	49	39	37	32	25
Unpaid volunteer, trainee and other unpaid work	4	6	6	3	3	2	3	4	4
Learning	216	69	98	192	66	98	203	68	98
Socializing and communication, community participation and religious practice	109	90	91	85	108	109	96	99	100
Culture, leisure, mass-media and sports practices	142	129	157	129	146	160	135	138	159
Self-care and maintenance	702	693	714	704	695	713	703	694	714
estimated persons (00)	704	2,264	3,022	827	2,443	3,163	1,531	4,706	6,184
sample persons	354	1,142	1,528	420	1,235	1,605	774	2,377	3,133
rural+urban									
Employment and related activities	221	357	296	33	60	51	120	207	175
Production of goods for own final use	13	23	22	24	31	27	19	27	25
Unpaid domestic services for household members	25	50	45	255	320	275	148	187	159
Unpaid caregiving services for household members	7	13	12	71	50	41	41	32	26
Unpaid volunteer, trainee and other unpaid work	2	3	3	2	2	2	2	2	2
Learning	172	59	99	139	54	90	155	57	95
Socializing and communication, community participation and religious practice	137	107	102	98	110	110	116	109	106
Culture, leisure, mass-media and sports practices	133	111	127	109	109	122	120	110	124
Self-care and maintenance	730	717	734	711	704	722	719	710	728
estimated persons (00)	3,655	10,709	14,313	4,231	10,956	14,003	7,886	21,665	28,315
sample persons	1,041	3,042	4,068	1,197	3,158	4,061	2,238	6,200	8,129

Note: Estimated number of persons given in this table is design based estimates and may be used as control totals for combining and arriving at rates and ratios. These figures are not intended for providing estimates of the current population.

Statement 7.1: Minutes spent in a day on an average **per person** in the activities of major divisions of TUS activity classification irrespective of whether it is a major activity or not (considering all the activities in a time slot)

Uttarakhand

major divisions of TUS activity classification	male			female			person		
	15-29 years	15-59 years	6 years and above	15-29 years	15-59 years	6 years and above	15-29 years	15-59 years	6 years and above
(1)	(2)	(3)	(4)	(5)	(6)	(7)	(8)	(9)	(10)
rural									
Employment and related activities	226	322	232	13	26	21	117	169	127
Production of goods for own final use	26	44	48	48	89	82	38	68	65
Unpaid domestic services for household members	35	40	42	258	296	254	149	172	147
Unpaid caregiving services for household members	11	16	16	73	50	41	43	34	29
Unpaid volunteer, trainee and other unpaid work	8	5	4	1	1	2	5	3	3
Learning	152	62	107	139	56	86	145	59	97
Socializing and communication, community participation and religious practice	145	146	141	111	121	123	128	133	132
Culture, leisure, mass-media and sports practices	171	136	164	130	138	151	150	137	157
Self-care and maintenance	666	669	687	664	662	680	665	665	684
estimated persons (00)	10,882	26,778	39,223	11,382	28,494	38,829	22,264	55,293	78,112
sample persons	338	772	1,201	402	1,000	1,401	740	1,773	2,605
urban									
Employment and related activities	329	413	330	44	54	44	209	250	203
Production of goods for own final use	2	2	2	2	4	4	2	3	3
Unpaid domestic services for household members	29	32	30	228	284	246	113	146	126
Unpaid caregiving services for household members	5	12	11	53	41	34	25	25	21
Unpaid volunteer, trainee and other unpaid work	9	5	5	2	2	1	6	4	3
Learning	160	81	123	141	62	100	152	72	112
Socializing and communication, community participation and religious practice	108	102	102	99	115	112	104	108	106
Culture, leisure, mass-media and sports practices	145	133	158	190	198	204	164	163	178
Self-care and maintenance	652	660	680	681	680	695	664	669	687
estimated persons (00)	4,131	8,325	10,948	3,003	6,929	8,811	7,133	15,254	19,759
sample persons	298	616	816	230	530	683	528	1,146	1,499
rural+urban									
Employment and related activities	254	344	253	20	31	25	139	187	142
Production of goods for own final use	19	34	38	39	73	68	29	54	52
Unpaid domestic services for household members	33	38	39	252	294	252	140	167	143
Unpaid caregiving services for household members	9	15	15	69	49	40	38	32	27
Unpaid volunteer, trainee and other unpaid work	8	5	4	2	1	2	5	3	3
Learning	154	66	110	140	57	89	147	62	100
Socializing and communication, community participation and religious practice	135	135	133	109	120	121	122	128	127
Culture, leisure, mass-media and sports practices	164	136	163	143	150	160	154	143	162
Self-care and maintenance	663	667	685	668	665	683	665	666	684
estimated persons (00)	15,013	35,103	50,171	14,385	35,423	47,640	29,397	70,546	97,871
sample persons	636	1,388	2,017	632	1,530	2,084	1,268	2,919	4,104

Note: Estimated number of persons given in this table is design based estimates and may be used as control totals for combining and arriving at rates and ratios. These figures are not intended for providing estimates of the current population.

Statement 7.1: Minutes spent in a day on an average **per person** in the activities of major divisions of TUS activity classification irrespective of whether it is a major activity or not (considering all the activities in a time slot)

Uttar Pradesh

major divisions of TUS activity classification	male			female			person		
	15-29 years	15-59 years	6 years and above	15-29 years	15-59 years	6 years and above	15-29 years	15-59 years	6 years and above
(1)	(2)	(3)	(4)	(5)	(6)	(7)	(8)	(9)	(10)
rural									
Employment and related activities	207	259	193	18	27	23	110	140	109
Production of goods for own final use	42	70	61	19	41	36	31	55	49
Unpaid domestic services for household members	26	32	28	285	310	251	159	174	138
Unpaid caregiving services for household members	8	9	8	56	44	36	32	27	22
Unpaid volunteer, trainee and other unpaid work	2	3	2	1	1	1	2	2	2
Learning	129	60	108	83	39	81	105	49	95
Socializing and communication, community participation and religious practice	158	164	154	139	148	146	148	155	150
Culture, leisure, mass-media and sports practices	142	122	146	130	124	140	135	123	143
Self-care and maintenance	727	722	739	710	707	727	718	714	733
estimated persons (00)	1,74,984	3,81,010	5,57,196	1,84,749	3,99,153	5,43,705	3,59,878	7,80,348	11,01,209
sample persons	6,231	13,642	19,993	6,603	14,424	19,649	12,840	28,074	39,654
urban									
Employment and related activities	262	348	278	27	38	32	148	198	159
Production of goods for own final use	8	11	10	2	4	3	5	7	7
Unpaid domestic services for household members	20	21	18	224	271	222	119	142	117
Unpaid caregiving services for household members	9	12	11	46	43	36	27	27	23
Unpaid volunteer, trainee and other unpaid work	1	1	1	1	1	1	1	1	1
Learning	146	70	107	123	58	93	135	64	100
Socializing and communication, community participation and religious practice	146	154	150	146	158	154	146	156	152
Culture, leisure, mass-media and sports practices	147	133	160	176	179	191	161	156	175
Self-care and maintenance	700	690	705	695	689	708	698	690	706
estimated persons (00)	54,862	1,18,428	1,58,022	51,380	1,11,602	1,47,587	1,06,264	2,30,120	3,05,715
sample persons	3,486	7,600	10,212	3,258	7,218	9,517	6,745	14,823	19,735
rural+urban									
Employment and related activities	220	280	212	20	30	25	118	153	120
Production of goods for own final use	34	56	50	16	33	29	25	44	39
Unpaid domestic services for household members	25	29	26	272	301	245	150	167	133
Unpaid caregiving services for household members	8	10	9	53	44	36	31	27	22
Unpaid volunteer, trainee and other unpaid work	2	2	2	1	1	1	1	2	1
Learning	133	62	108	91	43	84	112	53	96
Socializing and communication, community participation and religious practice	155	161	153	141	150	148	148	155	150
Culture, leisure, mass-media and sports practices	143	124	149	140	136	151	141	130	150
Self-care and maintenance	721	714	731	707	703	723	714	709	727
estimated persons (00)	2,29,846	4,99,439	7,15,218	2,36,129	5,10,755	6,91,292	4,66,142	10,10,468	14,06,924
sample persons	9,717	21,242	30,205	9,861	21,642	29,166	19,585	42,897	59,389

Note: Estimated number of persons given in this table is design based estimates and may be used as control totals for combining and arriving at rates and ratios. These figures are not intended for providing estimates of the current population.

Statement 7.1: Minutes spent in a day on an average **per person** in the activities of major divisions of TUS activity classification irrespective of whether it is a major activity or not (considering all the activities in a time slot)

West Bengal

major divisions of TUS activity classification	male			female			person		
	15-29 years	15-59 years	6 years and above	15-29 years	15-59 years	6 years and above	15-29 years	15-59 years	6 years and above
(1)	(2)	(3)	(4)	(5)	(6)	(7)	(8)	(9)	(10)
rural									
Employment and related activities	280	364	297	39	57	48	156	208	175
Production of goods for own final use	9	18	17	12	17	15	11	18	16
Unpaid domestic services for household members	25	36	34	278	337	289	155	189	159
Unpaid caregiving services for household members	8	9	8	71	42	35	40	26	21
Unpaid volunteer, trainee and other unpaid work	4	3	3	2	1	1	3	2	2
Learning	130	52	102	111	45	89	121	49	96
Socializing and communication, community participation and religious practice	134	132	128	106	122	122	120	127	125
Culture, leisure, mass-media and sports practices	113	93	105	83	82	91	97	88	98
Self-care and maintenance	737	732	747	738	736	750	738	734	748
estimated persons (00)	75,093	1,90,075	2,58,662	78,853	1,95,099	2,50,572	1,53,946	3,85,200	5,09,288
sample persons	2,590	6,562	8,856	2,723	6,688	8,561	5,313	13,251	17,419
urban									
Employment and related activities	267	393	319	71	75	61	172	236	193
Production of goods for own final use	2	2	2	3	3	2	2	2	2
Unpaid domestic services for household members	19	31	31	199	285	244	106	156	136
Unpaid caregiving services for household members	4	9	8	48	37	30	25	23	19
Unpaid volunteer, trainee and other unpaid work	4	4	4	1	2	2	3	3	3
Learning	181	65	91	156	54	85	169	60	88
Socializing and communication, community participation and religious practice	111	111	113	102	114	116	107	112	114
Culture, leisure, mass-media and sports practices	125	110	131	118	128	137	121	119	134
Self-care and maintenance	728	716	741	743	743	762	735	729	752
estimated persons (00)	28,140	80,090	1,06,978	26,479	78,157	1,02,838	54,620	1,58,299	2,09,899
sample persons	1,596	4,593	6,182	1,523	4,562	6,015	3,119	9,158	12,202
rural+urban									
Employment and related activities	276	373	304	47	62	52	160	216	180
Production of goods for own final use	7	13	13	10	13	12	9	13	12
Unpaid domestic services for household members	23	34	33	258	322	276	142	179	152
Unpaid caregiving services for household members	7	9	8	65	41	33	36	25	20
Unpaid volunteer, trainee and other unpaid work	4	3	3	1	1	1	3	2	2
Learning	144	56	99	122	48	88	133	52	93
Socializing and communication, community participation and religious practice	127	126	124	105	120	120	116	123	122
Culture, leisure, mass-media and sports practices	116	98	112	91	95	104	104	97	108
Self-care and maintenance	735	727	745	740	738	753	737	733	749
estimated persons (00)	1,03,234	2,70,165	3,65,640	1,05,332	2,73,256	3,53,410	2,08,566	5,43,499	7,19,188
sample persons	4,186	11,155	15,038	4,246	11,250	14,576	8,432	22,409	29,621

Note: Estimated number of persons given in this table is design based estimates and may be used as control totals for combining and arriving at rates and ratios. These figures are not intended for providing estimates of the current population.

Statement 7.1: Minutes spent in a day on an average **per person** in the activities of major divisions of TUS activity classification irrespective of whether it is a major activity or not (considering all the activities in a time slot)

A & N Islands

major divisions of TUS activity classification	male			female			person		
	15-29 years	15-59 years	6 years and above	15-29 years	15-59 years	6 years and above	15-29 years	15-59 years	6 years and above
(1)	(2)	(3)	(4)	(5)	(6)	(7)	(8)	(9)	(10)
rural									
Employment and related activities	159	322	251	70	105	75	102	203	155
Production of goods for own final use	40	22	20	4	9	11	17	15	15
Unpaid domestic services for household members	7	23	22	192	247	200	125	146	119
Unpaid caregiving services for household members	9	11	9	52	38	33	37	26	22
Unpaid volunteer, trainee and other unpaid work		2	1	0	1	0	0	1	1
Learning	110	26	84	108	37	100	108	32	93
Socializing and communication, community participation and religious practice	157	153	151	126	138	135	137	145	142
Culture, leisure, mass-media and sports practices	236	185	190	198	184	183	212	185	186
Self-care and maintenance	723	697	712	689	681	703	702	688	707
estimated persons (00)	156	666	934	274	807	1,129	431	1,472	2,063
sample persons	51	179	260	62	184	260	113	363	520
urban									
Employment and related activities	219	352	295	40	109	89	149	244	203
Production of goods for own final use	3	4	4		3	3	2	4	3
Unpaid domestic services for household members	20	32	29	161	268	230	75	137	119
Unpaid caregiving services for household members	1	11	13	57	42	34	23	25	22
Unpaid volunteer, trainee and other unpaid work	1	2	2	1	1	1	1	2	2
Learning	175	72	111	227	72	106	195	72	108
Socializing and communication, community participation and religious practice	132	134	139	107	116	118	122	126	130
Culture, leisure, mass-media and sports practices	197	177	180	175	201	207	189	188	192
Self-care and maintenance	692	655	666	671	627	653	684	643	660
estimated persons (00)	243	613	746	153	487	607	396	1,099	1,354
sample persons	91	221	278	56	185	237	147	406	515
rural+urban									
Employment and related activities	195	336	270	59	106	80	125	221	174
Production of goods for own final use	17	13	13	3	7	8	10	10	10
Unpaid domestic services for household members	15	28	25	181	255	211	101	142	119
Unpaid caregiving services for household members	4	11	11	54	40	33	30	25	22
Unpaid volunteer, trainee and other unpaid work	1	2	2	0	1	1	1	1	1
Learning	149	48	96	150	50	102	150	49	99
Socializing and communication, community participation and religious practice	142	144	146	119	130	129	130	137	137
Culture, leisure, mass-media and sports practices	212	181	186	190	191	191	201	186	188
Self-care and maintenance	704	677	692	683	661	686	693	669	689
estimated persons (00)	399	1,278	1,680	428	1,294	1,737	827	2,572	3,417
sample persons	142	400	538	118	369	497	260	769	1,035

Note: Estimated number of persons given in this table is design based estimates and may be used as control totals for combining and arriving at rates and ratios. These figures are not intended for providing estimates of the current population.

Statement 7.1: Minutes spent in a day on an average **per person** in the activities of major divisions of TUS activity classification irrespective of whether it is a major activity or not (considering all the activities in a time slot)

Chandigarh

major divisions of TUS activity classification	male			female			person		
	15-29 years	15-59 years	6 years and above	15-29 years	15-59 years	6 years and above	15-29 years	15-59 years	6 years and above
(1)	(2)	(3)	(4)	(5)	(6)	(7)	(8)	(9)	(10)
rural									
Employment and related activities	418	467	420	39	58	46	299	318	278
Unpaid domestic services for household members	25	27	25	278	303	255	104	128	113
Unpaid caregiving services for household members	20	15	15	190	97	85	73	45	42
Unpaid volunteer, trainee and other unpaid work	10	6	5				7	4	3
Learning	108	65	93	47	22	69	89	49	84
Socializing and communication, community participation and religious practice	93	103	108	97	125	124	94	111	114
Culture, leisure, mass-media and sports practices	148	139	149	202	215	230	165	167	180
Self-care and maintenance	618	618	624	579	615	627	606	617	625
estimated persons (00)	88	147	175	40	85	107	129	232	282
sample persons	45	76	91	21	45	57	66	121	148
Production of goods for own final use				8	5	4	3	2	2
urban									
Employment and related activities	389	433	359	90	100	84	262	281	238
Production of goods for own final use	0	1	0		0	0	0	0	0
Unpaid domestic services for household members	15	20	18	202	222	199	94	112	98
Unpaid caregiving services for household members	10	11	12	63	58	51	33	32	29
Unpaid volunteer, trainee and other unpaid work	4	3	2	0	0	0	2	2	1
Learning	66	34	83	112	50	78	85	41	81
Socializing and communication, community participation and religious practice	141	134	127	141	144	142	141	139	134
Culture, leisure, mass-media and sports practices	147	139	156	180	222	231	161	177	189
Self-care and maintenance	668	665	681	652	645	654	661	656	669
estimated persons (00)	1,741	3,427	4,311	1,280	2,873	3,397	3,021	6,300	7,708
sample persons	115	229	286	86	191	230	201	420	516
rural+urban									
Employment and related activities	390	434	362	89	98	83	264	282	240
Production of goods for own final use	0	1	0	0	1	1	0	1	0
Unpaid domestic services for household members	16	21	19	204	224	201	95	113	98
Unpaid caregiving services for household members	11	11	12	67	59	52	34	33	30
Unpaid volunteer, trainee and other unpaid work	4	3	2	0	0	0	2	2	1
Learning	68	35	84	110	49	77	85	41	81
Socializing and communication, community participation and religious practice	139	133	127	140	143	142	139	138	133
Culture, leisure, mass-media and sports practices	147	139	155	181	222	231	161	177	188
Self-care and maintenance	666	663	679	650	644	653	659	655	668
estimated persons (00)	1,830	3,574	4,485	1,320	2,958	3,504	3,150	6,532	7,990
sample persons	160	305	377	107	236	287	267	541	664

Note: Estimated number of persons given in this table is design based estimates and may be used as control totals for combining and arriving at rates and ratios. These figures are not intended for providing estimates of the current population.

Statement 7.1: Minutes spent in a day on an average **per person** in the activities of major divisions of TUS activity classification irrespective of whether it is a major activity or not (considering all the activities in a time slot)

Dadra & Nagar Haveli

major divisions of TUS activity classification	male			female			person		
	15-29 years	15-59 years	6 years and above	15-29 years	15-59 years	6 years and above	15-29 years	15-59 years	6 years and above
(1)	(2)	(3)	(4)	(5)	(6)	(7)	(8)	(9)	(10)
rural									
Employment and related activities	435	432	339	159	149	119	300	298	235
Production of goods for own final use	21	49	42	54	94	79	37	71	59
Unpaid domestic services for household members	33	30	27	218	234	190	124	126	104
Unpaid caregiving services for household members	6	11	9	69	49	39	37	29	23
Unpaid volunteer, trainee and other unpaid work	17	10	8	12	18	19	15	14	13
Learning	61	29	119	56	28	102	58	29	111
Socializing and communication, community participation and religious practice	119	138	132	120	125	129	119	132	131
Culture, leisure, mass-media and sports practices	121	105	115	123	105	110	122	105	112
Self-care and maintenance	626	637	651	629	636	652	627	636	651
estimated persons (00)	298	626	825	285	561	739	584	1,187	1,564
sample persons	79	166	214	79	153	203	158	319	417
urban									
Employment and related activities	541	583	528	101	118	98	430	441	392
Production of goods for own final use	3	4	4	16	14	12	6	7	6
Unpaid domestic services for household members	58	52	47	325	339	286	125	139	123
Unpaid caregiving services for household members	6	9	8	127	81	68	37	31	27
Unpaid volunteer, trainee and other unpaid work	1	1	1	1	2	2	1	2	1
Learning	52	31	81	35	16	81	48	27	81
Socializing and communication, community participation and religious practice	103	98	95	107	127	118	104	107	102
Culture, leisure, mass-media and sports practices	90	78	83	102	129	136	93	93	99
Self-care and maintenance	586	583	594	627	614	638	596	593	608
estimated persons (00)	640	1,063	1,196	216	464	556	856	1,527	1,752
sample persons	102	166	187	33	71	84	135	237	271
rural+urban									
Employment and related activities	507	527	451	134	135	110	377	379	318
Production of goods for own final use	9	21	19	37	58	50	19	35	31
Unpaid domestic services for household members	50	44	39	264	282	231	125	134	114
Unpaid caregiving services for household members	6	10	9	94	64	52	37	30	25
Unpaid volunteer, trainee and other unpaid work	6	5	4	8	11	12	7	7	7
Learning	55	31	97	47	23	93	52	28	95
Socializing and communication, community participation and religious practice	108	113	110	114	126	125	110	118	116
Culture, leisure, mass-media and sports practices	100	88	96	114	116	121	105	98	105
Self-care and maintenance	599	603	617	628	626	646	609	612	628
estimated persons (00)	938	1,689	2,021	502	1,025	1,295	1,440	2,714	3,316
sample persons	181	332	401	112	224	287	293	556	688

Note: Estimated number of persons given in this table is design based estimates and may be used as control totals for combining and arriving at rates and ratios. These figures are not intended for providing estimates of the current population.

Statement 7.1: Minutes spent in a day on an average **per person** in the activities of major divisions of TUS activity classification irrespective of whether it is a major activity or not (considering all the activities in a time slot)

Daman & Diu

major divisions of TUS activity classification	male			female			person		
	15-29 years	15-59 years	6 years and above	15-29 years	15-59 years	6 years and above	15-29 years	15-59 years	6 years and above
(1)	(2)	(3)	(4)	(5)	(6)	(7)	(8)	(9)	(10)
rural									
Employment and related activities	228	338	285	13	52	60	130	205	178
Production of goods for own final use		5	4	1	0	0	0	3	2
Unpaid domestic services for household members	11	18	14	250	334	274	120	165	138
Unpaid caregiving services for household members	7	13	13	117	83	69	57	46	39
Unpaid volunteer, trainee and other unpaid work	15	7	8	10	4	3	13	6	6
Learning	118	53	111	119	51	85	118	52	99
Socializing and communication, community participation and religious practice	169	158	148	136	149	148	154	154	148
Culture, leisure, mass-media and sports practices	219	181	181	152	142	156	188	163	169
Self-care and maintenance	673	668	676	642	624	645	659	648	661
estimated persons (00)	76	172	224	64	150	203	140	321	427
sample persons	75	164	210	67	149	202	142	313	412
urban									
Employment and related activities	559	599	494	172	138	114	420	425	353
Production of goods for own final use	2	3	2				1	2	1
Unpaid domestic services for household members	46	44	35	270	342	299	126	156	134
Unpaid caregiving services for household members	5	6	6	64	43	37	26	20	17
Unpaid volunteer, trainee and other unpaid work	1	0	0				0	0	0
Learning	59	30	45	38	17	39	52	25	43
Socializing and communication, community participation and religious practice	90	85	93	114	119	125	99	97	105
Culture, leisure, mass-media and sports practices	92	78	132	142	134	155	110	99	140
Self-care and maintenance	586	596	633	641	647	671	606	615	647
estimated persons (00)	510	1,027	1,300	285	622	771	795	1,649	2,071
sample persons	102	191	227	45	97	120	147	288	347
rural+urban									
Employment and related activities	516	561	463	143	121	103	377	389	323
Production of goods for own final use	1	3	2	0	0	0	1	2	1
Unpaid domestic services for household members	41	40	32	266	340	294	125	158	134
Unpaid caregiving services for household members	6	7	7	74	51	44	31	24	21
Unpaid volunteer, trainee and other unpaid work	3	1	1	2	1	1	2	1	1
Learning	67	33	54	53	24	48	62	29	52
Socializing and communication, community participation and religious practice	100	95	101	118	124	130	107	107	112
Culture, leisure, mass-media and sports practices	109	93	139	144	136	155	122	109	145
Self-care and maintenance	598	606	639	641	643	666	614	620	649
estimated persons (00)	587	1,199	1,524	349	771	974	935	1,970	2,498
sample persons	177	355	437	112	246	322	289	601	759

Note: Estimated number of persons given in this table is design based estimates and may be used as control totals for combining and arriving at rates and ratios. These figures are not intended for providing estimates of the current population.

Statement 7.1: Minutes spent in a day on an average **per person** in the activities of major divisions of TUS activity classification irrespective of whether it is a major activity or not (considering all the activities in a time slot)

Lakshadweep

major divisions of TUS activity classification	male			female			person		
	15-29 years	15-59 years	6 years and above	15-29 years	15-59 years	6 years and above	15-29 years	15-59 years	6 years and above
(1)	(2)	(3)	(4)	(5)	(6)	(7)	(8)	(9)	(10)
rural									
Employment and related activities	168	310	222	47	42	32	98	171	128
Production of goods for own final use		7	7	6	4	4	3	5	5
Unpaid domestic services for household members	31	34	34	214	306	258	137	175	145
Unpaid caregiving services for household members	13	14	13	99	77	60	62	47	36
Unpaid volunteer, trainee and other unpaid work	2	1	1	1	4	4	2	3	2
Learning	94	29	104	108	42	106	102	36	105
Socializing and communication, community participation and religious practice	174	211	194	179	190	181	177	200	188
Culture, leisure, mass-media and sports practices	250	174	177	133	133	138	183	153	158
Self-care and maintenance	708	659	688	653	641	657	677	650	673
estimated persons (00)	8	25	37	11	27	36	19	52	73
sample persons	31	99	144	41	104	139	72	203	283
urban									
Employment and related activities	192	287	222	32	50	42	104	160	129
Production of goods for own final use		5	9		3	4		4	6
Unpaid domestic services for household members	22	27	28	184	278	249	111	161	142
Unpaid caregiving services for household members	1	6	6	118	70	58	65	40	33
Unpaid volunteer, trainee and other unpaid work		4	3	1	1	1	1	2	2
Learning	34	11	39	137	46	57	91	29	48
Socializing and communication, community participation and religious practice	161	194	210	160	180	176	160	187	192
Culture, leisure, mass-media and sports practices	326	222	217	154	145	163	231	181	189
Self-care and maintenance	705	686	705	654	667	691	677	676	698
estimated persons (00)	26	83	112	32	95	120	58	178	233
sample persons	35	116	158	46	134	171	81	250	329
rural+urban									
Employment and related activities	186	292	222	36	48	40	103	162	129
Production of goods for own final use		5	8	1	3	4	1	4	6
Unpaid domestic services for household members	24	28	30	191	284	251	117	164	143
Unpaid caregiving services for household members	4	8	8	113	71	58	65	42	34
Unpaid volunteer, trainee and other unpaid work	0	3	3	1	2	2	1	2	2
Learning	47	15	55	130	45	68	93	31	62
Socializing and communication, community participation and religious practice	164	198	206	165	182	177	164	190	191
Culture, leisure, mass-media and sports practices	308	211	207	149	142	158	220	174	182
Self-care and maintenance	706	680	701	654	662	683	677	670	692
estimated persons (00)	34	108	149	43	122	157	76	230	306
sample persons	66	215	302	87	238	310	153	453	612

Note: Estimated number of persons given in this table is design based estimates and may be used as control totals for combining and arriving at rates and ratios. These figures are not intended for providing estimates of the current population.

Statement 7.1: Minutes spent in a day on an average **per person** in the activities of major divisions of TUS activity classification irrespective of whether it is a major activity or not (considering all the activities in a time slot)

Puducherry

major divisions of TUS activity classification	male			female			person		
	15-29 years	15-59 years	6 years and above	15-29 years	15-59 years	6 years and above	15-29 years	15-59 years	6 years and above
(1)	(2)	(3)	(4)	(5)	(6)	(7)	(8)	(9)	(10)
rural									
Employment and related activities	207	345	288	75	107	90	143	227	187
Production of goods for own final use	9	9	10	2	5	6	6	7	8
Unpaid domestic services for household members	39	33	34	191	265	236	113	149	136
Unpaid caregiving services for household members	8	14	13	64	38	31	35	26	22
Unpaid volunteer, trainee and other unpaid work	3	3	3	0	1	2	2	2	3
Learning	164	70	94	112	45	69	139	58	81
Socializing and communication, community participation and religious practice	100	103	109	107	107	114	104	105	111
Culture, leisure, mass-media and sports practices	195	160	174	172	163	172	184	162	173
Self-care and maintenance	714	702	715	716	708	720	715	705	718
estimated persons (00)	534	1,254	1,596	503	1,245	1,652	1,037	2,499	3,248
sample persons	81	195	250	76	195	258	157	390	508
urban									
Employment and related activities	246	383	306	84	113	89	157	244	194
Production of goods for own final use	4	5	5	3	5	5	4	5	5
Unpaid domestic services for household members	20	24	23	164	237	212	99	134	121
Unpaid caregiving services for household members	10	15	13	63	49	40	39	33	27
Unpaid volunteer, trainee and other unpaid work	1	4	4	2	3	3	2	4	3
Learning	208	73	104	149	61	81	176	67	92
Socializing and communication, community participation and religious practice	94	93	94	73	89	96	83	91	95
Culture, leisure, mass-media and sports practices	161	145	171	171	173	188	166	159	180
Self-care and maintenance	696	698	719	730	710	726	715	704	723
estimated persons (00)	882	2,553	3,338	1,093	2,737	3,556	1,975	5,290	6,894
sample persons	102	300	409	124	321	420	226	621	829
rural+urban									
Employment and related activities	232	371	300	81	112	89	152	238	192
Production of goods for own final use	6	7	7	3	5	5	4	6	6
Unpaid domestic services for household members	27	27	27	172	246	220	104	139	126
Unpaid caregiving services for household members	9	15	13	63	45	37	38	30	25
Unpaid volunteer, trainee and other unpaid work	2	4	4	2	2	3	2	3	3
Learning	192	72	101	138	56	77	163	64	89
Socializing and communication, community participation and religious practice	96	96	99	84	95	102	90	95	100
Culture, leisure, mass-media and sports practices	174	150	172	171	170	183	172	160	178
Self-care and maintenance	703	699	718	726	709	724	715	704	721
estimated persons (00)	1,416	3,807	4,934	1,596	3,982	5,208	3,012	7,789	10,143
sample persons	183	495	659	200	516	678	383	1,011	1,337

Note: Estimated number of persons given in this table is design based estimates and may be used as control totals for combining and arriving at rates and ratios. These figures are not intended for providing estimates of the current population.

Statement 7.1: Minutes spent in a day on an average **per person** in the activities of major divisions of TUS activity classification irrespective of whether it is a major activity or not (considering all the activities in a time slot)

all-India

major divisions of TUS activity classification	male			female			person		
	15-29 years	15-59 years	6 years and above	15-29 years	15-59 years	6 years and above	15-29 years	15-59 years	6 years and above
(1)	(2)	(3)	(4)	(5)	(6)	(7)	(8)	(9)	(10)
rural									
Employment and related activities	238	311	243	42	74	61	138	191	153
Production of goods for own final use	27	43	39	23	35	31	25	39	35
Unpaid domestic services for household members	24	30	27	267	298	247	147	165	136
Unpaid caregiving services for household members	10	12	11	64	46	37	37	29	24
Unpaid volunteer, trainee and other unpaid work	3	3	3	2	2	2	2	3	2
Learning	133	56	102	95	41	82	114	48	92
Socializing and communication, community participation and religious practice	138	143	138	117	126	127	128	134	132
Culture, leisure, mass-media and sports practices	142	121	140	120	114	129	131	118	135
Self-care and maintenance	725	720	737	710	705	724	718	712	731
estimated persons (00)	9,54,394	23,01,432	32,36,108	9,84,362	23,40,152	31,58,959	19,39,206	46,42,465	63,96,531
sample persons	40,329	98,292	1,37,730	41,726	99,939	1,34,319	82,077	1,98,273	2,72,117
urban									
Employment and related activities	275	381	307	59	77	62	171	233	188
Production of goods for own final use	3	5	5	4	6	5	4	5	5
Unpaid domestic services for household members	20	22	21	209	273	232	111	145	124
Unpaid caregiving services for household members	6	11	10	55	44	36	29	27	23
Unpaid volunteer, trainee and other unpaid work	3	3	3	2	2	2	3	3	2
Learning	164	69	101	137	56	88	151	63	95
Socializing and communication, community participation and religious practice	123	124	125	117	126	127	120	125	126
Culture, leisure, mass-media and sports practices	147	133	157	150	155	168	148	144	162
Self-care and maintenance	698	692	711	706	701	720	702	696	715
estimated persons (00)	4,43,905	10,79,216	14,27,810	4,11,364	10,29,297	13,47,739	8,55,534	21,09,135	27,76,419
sample persons	27,029	66,991	88,914	25,435	64,460	84,207	52,480	1,31,494	1,73,182
rural+urban									
Employment and related activities	250	333	263	47	75	61	148	204	164
Production of goods for own final use	19	31	28	17	26	23	18	29	26
Unpaid domestic services for household members	23	28	25	250	290	243	136	159	132
Unpaid caregiving services for household members	9	12	11	61	45	37	35	28	24
Unpaid volunteer, trainee and other unpaid work	3	3	3	2	2	2	2	3	2
Learning	143	60	102	108	45	84	125	53	93
Socializing and communication, community participation and religious practice	133	137	134	117	126	127	125	131	130
Culture, leisure, mass-media and sports practices	144	125	146	129	127	141	136	126	143
Self-care and maintenance	717	711	729	709	704	723	713	707	726
estimated persons (00)	13,98,299	33,80,648	46,63,918	13,95,725	33,69,448	45,06,698	27,94,739	67,51,601	91,72,950
sample persons	67,358	1,65,283	2,26,644	67,161	1,64,399	2,18,526	1,34,557	3,29,767	4,45,299

Note: Estimated number of persons given in this table is design based estimates and may be used as control totals for combining and arriving at rates and ratios. These figures are not intended for providing estimates of the current population.

Statement 8.1: Percentage of persons participating in a day in self development activities, unpaid activities and paid activities as a major activity (considering only the major activity of the time slots)

Andhra Pradesh

Activity	male			female			persons		
	15-29 years	15-59 years	6 years and above	15-29 years	15-59 years	6 years and above	15-29 years	15-59 years	6 years and above
(1)	(2)	(3)	(4)	(5)	(6)	(7)	(8)	(9)	(10)
rural									
self development/ self care/ self maintenance, etc.	100.0	100.0	100.0	100.0	100.0	100.0	100.0	100.0	100.0
all unpaid	33.6	39.7	35.6	89.5	94.4	85.2	62.4	67.9	60.8
all paid	55.6	73.4	59.5	20.3	36.7	30.4	37.3	54.5	44.7
all unpaid/paid	69.5	85.2	73.0	90.6	95.7	86.6	80.4	90.6	79.9
estimated persons (00)	34,726	93,256	1,30,489	36,928	99,451	1,34,918	71,709	1,92,835	2,65,562
sample persons	1,273	3,394	4,747	1,349	3,615	4,860	2,624	7,013	9,612
urban									
self development/ self care/ self maintenance, etc.	100.0	100.0	100.0	100.0	100.0	100.0	100.0	100.0	100.0
all unpaid	23.7	31.1	29.8	81.2	90.5	80.5	53.7	61.9	56.1
all paid	47.2	70.2	57.1	15.0	24.9	20.5	30.4	46.7	38.2
all unpaid/paid	58.8	79.6	69.4	82.9	92.4	82.2	71.4	86.2	76.0
estimated persons (00)	17,811	43,378	56,880	19,472	46,869	61,334	37,283	90,266	1,18,233
sample persons	813	2,038	2,671	887	2,178	2,839	1,700	4,217	5,511
rural+urban									
self development/ self care/ self maintenance, etc.	100.0	100.0	100.0	100.0	100.0	100.0	100.0	100.0	100.0
all unpaid	30.2	37.0	33.9	86.6	93.1	83.7	59.4	66.0	59.4
all paid	52.7	72.4	58.8	18.4	32.9	27.3	35.0	52.0	42.7
all unpaid/paid	65.9	83.4	71.9	88.0	94.7	85.2	77.3	89.2	78.7
estimated persons (00)	52,537	1,36,634	1,87,369	56,400	1,46,320	1,96,252	1,08,992	2,83,101	3,83,795
sample persons	2,086	5,432	7,418	2,236	5,793	7,699	4,324	11,230	15,123

Note 1: Estimated number of persons given in this table is design based estimates and may be used as control totals for combining and arriving at rates and ratios. These figures are not intended for providing estimates of the current population.

Note 2: The activities under 'self development/ self care/ self maintenance, etc.' are 'residual other activities'

Statement 8.1: Percentage of persons participating in a day in self development activities, unpaid activities and paid activities as a major activity (considering only the major activity of the time slots)

Arunachal Pradesh

Activity	male			female			persons		
	15-29 years	15-59 years	6 years and above	15-29 years	15-59 years	6 years and above	15-29 years	15-59 years	6 years and above
(1)	(2)	(3)	(4)	(5)	(6)	(7)	(8)	(9)	(10)
rural									
self development/ self care/ self maintenance, etc.	100.0	100.0	100.0	100.0	100.0	100.0	100.0	100.0	100.0
all unpaid	65.2	78.4	71.0	89.1	95.2	87.3	77.7	86.8	78.8
all paid	15.4	31.4	25.1	8.3	11.2	9.5	11.7	21.3	17.6
all unpaid/paid	73.0	89.8	80.5	89.3	95.7	87.8	81.5	92.8	84.0
estimated persons (00)	2,599	7,135	9,303	2,848	7,186	8,523	5,447	14,322	17,826
sample persons	499	1,333	1,745	514	1,324	1,586	1,014	2,658	3,332
urban									
self development/ self care/ self maintenance, etc.	100.0	100.0	100.0	100.0	100.0	100.0	100.0	100.0	100.0
all unpaid	54.1	61.9	51.3	90.9	95.8	85.0	73.8	78.3	67.1
all paid	30.5	63.9	50.4	14.8	21.0	17.6	22.1	43.0	35.1
all unpaid/paid	66.2	87.0	71.1	92.0	96.6	85.7	80.0	91.7	78.0
estimated persons (00)	274	774	994	314	737	880	587	1,513	1,875
sample persons	192	543	696	234	539	643	426	1,083	1,340
rural+urban									
self development/ self care/ self maintenance, etc.	100.0	100.0	100.0	100.0	100.0	100.0	100.0	100.0	100.0
all unpaid	64.2	76.8	69.1	89.2	95.2	87.1	77.3	86.0	77.7
all paid	16.9	34.6	27.5	8.9	12.1	10.2	12.7	23.4	19.3
all unpaid/paid	72.4	89.5	79.6	89.5	95.8	87.6	81.4	92.7	83.4
estimated persons (00)	2,872	7,909	10,296	3,162	7,923	9,403	6,035	15,835	19,702
sample persons	691	1,876	2,441	748	1,863	2,229	1,440	3,741	4,672

Note 1: Estimated number of persons given in this table is design based estimates and may be used as control totals for combining and arriving at rates and ratios. These figures are not intended for providing estimates of the current population.

Note 2: The activities under 'self development/ self care/ self maintenance, etc.' are 'residual other activities'

Statement 8.1: Percentage of persons participating in a day in self development activities, unpaid activities and paid activities as a major activity (considering only the major activity of the time slots)

Assam

Activity	male			female			persons		
	15-29 years	15-59 years	6 years and above	15-29 years	15-59 years	6 years and above	15-29 years	15-59 years	6 years and above
(1)	(2)	(3)	(4)	(5)	(6)	(7)	(8)	(9)	(10)
rural									
self development/ self care/ self maintenance, etc.	100.0	100.0	100.0	100.0	100.0	100.0	100.0	100.0	100.0
all unpaid	65.4	80.0	70.2	89.6	95.1	84.6	78.9	87.6	77.3
all paid	54.1	68.7	55.3	7.3	11.3	9.2	28.0	39.7	32.4
all unpaid/paid	80.2	92.5	80.2	90.3	95.5	85.0	85.8	94.0	82.6
estimated persons (00)	26,833	75,194	98,897	33,840	76,795	97,648	60,673	1,51,989	1,96,566
sample persons	1,304	3,739	4,923	1,690	3,817	4,816	2,994	7,556	9,740
urban									
self development/ self care/ self maintenance, etc.	100.0	100.0	100.0	100.0	100.0	100.0	100.0	100.0	100.0
all unpaid	51.1	66.1	61.5	84.8	94.3	85.1	68.6	79.9	72.8
all paid	48.1	75.4	61.5	8.3	11.9	10.0	27.4	44.3	36.9
all unpaid/paid	70.4	90.1	81.0	85.8	94.8	85.7	78.4	92.4	83.2
estimated persons (00)	3,109	9,823	12,853	3,375	9,437	11,754	6,484	19,260	24,607
sample persons	357	1,101	1,450	389	1,071	1,338	746	2,172	2,788
rural+urban									
self development/ self care/ self maintenance, etc.	100.0	100.0	100.0	100.0	100.0	100.0	100.0	100.0	100.0
all unpaid	64.0	78.4	69.2	89.1	95.0	84.6	77.9	86.7	76.8
all paid	53.5	69.5	56.0	7.4	11.3	9.3	28.0	40.2	32.9
all unpaid/paid	79.2	92.2	80.3	89.9	95.5	85.0	85.1	93.8	82.7
estimated persons (00)	29,942	85,018	1,11,750	37,214	86,232	1,09,402	67,156	1,71,250	2,21,173
sample persons	1,661	4,840	6,373	2,079	4,888	6,154	3,740	9,728	12,528

Note 1: Estimated number of persons given in this table is design based estimates and may be used as control totals for combining and arriving at rates and ratios. These figures are not intended for providing estimates of the current population.

Note 2: The activities under 'self development/ self care/ self maintenance, etc.' are 'residual other activities'

Statement 8.1: Percentage of persons participating in a day in self development activities, unpaid activities and paid activities as a major activity (considering only the major activity of the time slots)

Bihar

Activity	male			female			persons		
	15-29 years	15-59 years	6 years and above	15-29 years	15-59 years	6 years and above	15-29 years	15-59 years	6 years and above
(1)	(2)	(3)	(4)	(5)	(6)	(7)	(8)	(9)	(10)
rural									
self development/ self care/ self maintenance, etc.	100.0	100.0	100.0	100.0	100.0	100.0	100.0	100.0	100.0
all unpaid	52.5	63.1	53.9	91.8	95.8	83.9	73.0	79.4	68.3
all paid	54.5	73.0	55.7	3.2	6.6	5.7	27.8	39.9	31.7
all unpaid/paid	72.2	87.0	72.2	91.8	95.9	84.0	82.4	91.4	77.9
estimated persons (00)	99,815	2,26,565	3,24,347	1,08,670	2,25,452	2,97,931	2,08,514	4,52,082	6,22,343
sample persons	3,639	8,398	12,069	4,009	8,342	11,032	7,649	16,742	23,103
urban									
self development/ self care/ self maintenance, etc.	100.0	100.0	100.0	100.0	100.0	100.0	100.0	100.0	100.0
all unpaid	41.8	52.9	46.2	86.2	93.1	82.9	64.3	72.3	63.5
all paid	42.0	66.3	53.3	2.4	5.4	4.5	22.0	37.0	30.4
all unpaid/paid	63.8	83.5	71.0	86.5	93.3	83.1	75.2	88.2	76.7
estimated persons (00)	11,127	26,313	35,388	11,365	24,531	31,362	22,492	50,844	66,756
sample persons	960	2,264	3,063	970	2,125	2,732	1,930	4,389	5,796
rural+urban									
self development/ self care/ self maintenance, etc.	100.0	100.0	100.0	100.0	100.0	100.0	100.0	100.0	100.0
all unpaid	51.5	62.1	53.1	91.2	95.5	83.8	72.1	78.7	67.8
all paid	53.3	72.3	55.5	3.1	6.5	5.6	27.2	39.6	31.6
all unpaid/paid	71.4	86.6	72.1	91.3	95.6	83.9	81.7	91.1	77.8
estimated persons (00)	1,10,942	2,52,878	3,59,735	1,20,035	2,49,983	3,29,294	2,31,006	5,02,926	6,89,099
sample persons	4,599	10,662	15,132	4,979	10,467	13,764	9,579	21,131	28,899

Note 1: Estimated number of persons given in this table is design based estimates and may be used as control totals for combining and arriving at rates and ratios. These figures are not intended for providing estimates of the current population.

Note 2: The activities under 'self development/ self care/ self maintenance, etc.' are 'residual other activities'

Statement 8.1: Percentage of persons participating in a day in self development activities, unpaid activities and paid activities as a major activity (considering only the major activity of the time slots)

Chhattisgarh

Activity	male			female			persons		
	15-29 years	15-59 years	6 years and above	15-29 years	15-59 years	6 years and above	15-29 years	15-59 years	6 years and above
(1)	(2)	(3)	(4)	(5)	(6)	(7)	(8)	(9)	(10)
rural									
self development/ self care/ self maintenance, etc.	100.0	100.0	100.0	100.0	100.0	100.0	100.0	100.0	100.0
all unpaid	49.0	58.2	52.4	91.3	95.8	85.6	69.6	76.9	68.9
all paid	52.9	61.5	49.0	20.8	32.0	25.8	37.3	46.8	37.5
all unpaid/paid	77.7	87.0	75.2	91.9	96.1	85.9	84.6	91.5	80.5
estimated persons (00)	27,180	60,403	82,621	25,705	60,066	81,704	52,885	1,20,485	1,64,340
sample persons	1,002	2,235	3,050	950	2,224	2,998	1,952	4,460	6,049
urban									
self development/ self care/ self maintenance, etc.	100.0	100.0	100.0	100.0	100.0	100.0	100.0	100.0	100.0
all unpaid	31.7	39.1	35.5	84.8	92.0	83.4	58.2	65.3	59.2
all paid	58.0	75.6	62.1	17.6	24.4	20.6	37.8	50.3	41.7
all unpaid/paid	70.5	84.7	72.9	86.9	93.6	84.8	78.7	89.1	78.8
estimated persons (00)	6,987	16,582	21,380	6,982	16,265	20,803	13,969	32,847	42,183
sample persons	539	1,296	1,660	556	1,309	1,648	1,095	2,605	3,308
rural+urban									
self development/ self care/ self maintenance, etc.	100.0	100.0	100.0	100.0	100.0	100.0	100.0	100.0	100.0
all unpaid	45.4	54.0	48.9	89.9	95.0	85.1	67.2	74.4	66.9
all paid	54.0	64.6	51.7	20.1	30.4	24.8	37.4	47.6	38.3
all unpaid/paid	76.2	86.5	74.7	90.8	95.6	85.7	83.3	91.0	80.2
estimated persons (00)	34,167	76,985	1,04,001	32,687	76,331	1,02,507	66,854	1,53,332	2,06,523
sample persons	1,541	3,531	4,710	1,506	3,533	4,646	3,047	7,065	9,357

Note 1: Estimated number of persons given in this table is design based estimates and may be used as control totals for combining and arriving at rates and ratios. These figures are not intended for providing estimates of the current population.

Note 2: The activities under 'self development/ self care/ self maintenance, etc.' are 'residual other activities'

Statement 8.1: Percentage of persons participating in a day in self development activities, unpaid activities and paid activities as a major activity (considering only the major activity of the time slots)

Delhi

Activity	male			female			persons		
	15-29 years	15-59 years	6 years and above	15-29 years	15-59 years	6 years and above	15-29 years	15-59 years	6 years and above
(1)	(2)	(3)	(4)	(5)	(6)	(7)	(8)	(9)	(10)
rural									
self development/ self care/ self maintenance, etc.	100.0	100.0	100.0	100.0	100.0	100.0	100.0	100.0	100.0
all unpaid	18.3	30.7	26.9	85.8	91.9	81.3	50.3	57.5	50.0
all paid	67.0	75.1	58.6	0.0	1.7	1.3	35.2	43.0	34.3
all unpaid/paid	73.6	86.2	70.8	85.8	91.9	81.3	79.4	88.7	75.3
estimated persons (00)	285	725	971	258	565	715	543	1,290	1,686
sample persons	43	111	148	38	87	111	81	198	259
urban									
self development/ self care/ self maintenance, etc.	100.0	100.0	100.0	100.0	100.0	100.0	100.0	100.0	100.0
all unpaid	27.5	30.6	28.3	71.4	85.4	77.4	47.0	55.5	50.6
all paid	47.6	68.3	57.7	11.7	12.5	10.5	31.7	43.0	36.2
all unpaid/paid	60.9	78.2	69.2	76.2	88.9	80.5	67.7	83.1	74.4
estimated persons (00)	24,307	55,020	69,835	19,354	45,665	58,349	43,676	1,00,737	1,28,262
sample persons	1,145	2,609	3,346	943	2,212	2,827	2,089	4,824	6,178
rural+urban									
self development/ self care/ self maintenance, etc.	100.0	100.0	100.0	100.0	100.0	100.0	100.0	100.0	100.0
all unpaid	27.3	30.6	28.3	71.6	85.5	77.5	47.0	55.5	50.6
all paid	47.8	68.4	57.7	11.6	12.4	10.4	31.8	43.0	36.2
all unpaid/paid	61.0	78.3	69.2	76.4	88.9	80.6	67.9	83.1	74.4
estimated persons (00)	24,592	55,745	70,806	19,612	46,230	59,064	44,219	1,02,027	1,29,948
sample persons	1,188	2,720	3,494	981	2,299	2,938	2,170	5,022	6,437

Note 1: Estimated number of persons given in this table is design based estimates and may be used as control totals for combining and arriving at rates and ratios. These figures are not intended for providing estimates of the current population.

Note 2: The activities under 'self development/ self care/ self maintenance, etc.' are 'residual other activities'

Statement 8.1: Percentage of persons participating in a day in self development activities, unpaid activities and paid activities as a major activity (considering only the major activity of the time slots)

Goa

Activity	male			female			persons		
	15-29 years	15-59 years	6 years and above	15-29 years	15-59 years	6 years and above	15-29 years	15-59 years	6 years and above
(1)	(2)	(3)	(4)	(5)	(6)	(7)	(8)	(9)	(10)
rural									
self development/ self care/ self maintenance, etc.	100.0	100.0	100.0	100.0	100.0	100.0	100.0	100.0	100.0
all unpaid	57.7	68.4	63.8	62.5	82.8	72.7	60.7	76.3	68.7
all paid	34.9	63.8	51.7	22.1	20.4	15.5	27.0	40.1	31.8
all unpaid/paid	64.0	82.6	77.3	65.5	84.2	73.8	64.9	83.5	75.4
estimated persons (00)	530	1,558	2,038	860	1,878	2,482	1,390	3,436	4,520
sample persons	85	231	290	87	227	280	172	458	571
urban									
self development/ self care/ self maintenance, etc.	100.0	100.0	100.0	100.0	100.0	100.0	100.0	100.0	100.0
all unpaid	47.0	68.2	68.0	82.7	93.6	86.4	60.8	80.4	76.9
all paid	46.7	67.4	51.8	17.9	35.9	26.2	35.5	52.3	39.4
all unpaid/paid	79.6	92.0	85.3	85.3	94.7	87.2	81.8	93.3	86.2
estimated persons (00)	1,051	2,730	3,801	667	2,519	3,585	1,718	5,248	7,386
sample persons	72	191	258	46	173	249	118	364	507
rural+urban									
self development/ self care/ self maintenance, etc.	100.0	100.0	100.0	100.0	100.0	100.0	100.0	100.0	100.0
all unpaid	50.6	68.3	66.5	71.3	89.0	80.8	60.8	78.8	73.8
all paid	42.8	66.1	51.8	20.2	29.3	21.8	31.7	47.5	36.5
all unpaid/paid	74.4	88.6	82.5	74.2	90.2	81.7	74.3	89.4	82.1
estimated persons (00)	1,581	4,288	5,839	1,527	4,397	6,068	3,108	8,685	11,907
sample persons	157	422	548	133	400	529	290	822	1,078

Note 1: Estimated number of persons given in this table is design based estimates and may be used as control totals for combining and arriving at rates and ratios. These figures are not intended for providing estimates of the current population.

Note 2: The activities under 'self development/ self care/ self maintenance, etc.' are 'residual other activities'

Statement 8.1: Percentage of persons participating in a day in self development activities, unpaid activities and paid activities as a major activity (considering only the major activity of the time slots)

Gujarat

Activity	male			female			persons		
	15-29 years	15-59 years	6 years and above	15-29 years	15-59 years	6 years and above	15-29 years	15-59 years	6 years and above
(1)	(2)	(3)	(4)	(5)	(6)	(7)	(8)	(9)	(10)
rural									
self development/ self care/ self maintenance, etc.	100.0	100.0	100.0	100.0	100.0	100.0	100.0	100.0	100.0
all unpaid	36.3	42.5	38.2	93.4	96.0	86.1	63.9	68.7	61.6
all paid	66.1	79.9	64.8	26.0	38.6	31.6	46.6	59.7	48.6
all unpaid/paid	78.1	88.9	75.9	94.9	97.5	87.3	86.2	93.1	81.5
estimated persons (00)	40,058	95,486	1,31,631	37,591	91,558	1,25,707	77,649	1,87,045	2,57,358
sample persons	1,787	4,296	5,939	1,701	4,126	5,672	3,488	8,423	11,613
urban									
self development/ self care/ self maintenance, etc.	100.0	100.0	100.0	100.0	100.0	100.0	100.0	100.0	100.0
all unpaid	27.5	30.5	29.0	86.1	93.3	84.1	54.0	59.9	55.1
all paid	56.9	74.2	60.6	16.3	19.4	15.6	38.5	48.5	39.3
all unpaid/paid	65.8	81.9	70.9	88.6	95.0	85.4	76.1	88.0	77.8
estimated persons (00)	37,854	91,469	1,19,807	31,187	80,527	1,07,906	69,051	1,72,016	2,27,767
sample persons	1,717	4,186	5,517	1,433	3,725	5,001	3,151	7,913	10,522
rural+urban									
self development/ self care/ self maintenance, etc.	100.0	100.0	100.0	100.0	100.0	100.0	100.0	100.0	100.0
all unpaid	32.0	36.6	33.8	90.1	94.8	85.2	59.2	64.5	58.5
all paid	61.6	77.1	62.8	21.6	29.6	24.2	42.8	54.3	44.2
all unpaid/paid	72.1	85.5	73.5	92.0	96.3	86.4	81.4	90.7	79.7
estimated persons (00)	77,912	1,86,955	2,51,437	68,777	1,72,085	2,33,613	1,46,699	3,59,061	4,85,125
sample persons	3,504	8,482	11,456	3,134	7,851	10,673	6,639	16,336	22,135

Note 1: Estimated number of persons given in this table is design based estimates and may be used as control totals for combining and arriving at rates and ratios. These figures are not intended for providing estimates of the current population.

Note 2: The activities under 'self development/ self care/ self maintenance, etc.' are 'residual other activities'

Statement 8.1: Percentage of persons participating in a day in self development activities, unpaid activities and paid activities as a major activity (considering only the major activity of the time slots)

Haryana

Activity	male			female			persons		
	15-29 years	15-59 years	6 years and above	15-29 years	15-59 years	6 years and above	15-29 years	15-59 years	6 years and above
(1)	(2)	(3)	(4)	(5)	(6)	(7)	(8)	(9)	(10)
rural									
self development/ self care/ self maintenance, etc.	100.0	100.0	100.0	100.0	100.0	100.0	100.0	100.0	100.0
all unpaid	33.1	41.4	39.2	85.5	92.3	82.0	57.4	65.5	59.3
all paid	46.7	62.6	49.0	4.9	10.4	8.5	27.3	37.9	29.9
all unpaid/paid	65.5	80.5	69.2	86.3	92.8	82.5	75.1	86.4	75.4
estimated persons (00)	19,765	41,775	58,078	17,041	37,528	51,368	36,820	79,315	1,09,475
sample persons	970	2,105	2,908	832	1,889	2,593	1,804	3,996	5,505
urban									
self development/ self care/ self maintenance, etc.	100.0	100.0	100.0	100.0	100.0	100.0	100.0	100.0	100.0
all unpaid	27.9	30.2	27.5	77.0	88.3	78.6	50.0	57.2	51.3
all paid	57.2	73.0	59.4	11.4	16.5	13.3	36.6	46.7	37.9
all unpaid/paid	65.1	81.2	69.6	80.3	91.0	80.8	71.9	85.7	74.8
estimated persons (00)	11,043	25,539	33,230	9,042	22,206	28,946	20,085	47,745	62,176
sample persons	677	1,599	2,096	552	1,393	1,829	1,229	2,992	3,925
rural+urban									
self development/ self care/ self maintenance, etc.	100.0	100.0	100.0	100.0	100.0	100.0	100.0	100.0	100.0
all unpaid	31.2	37.1	34.9	82.6	90.8	80.8	54.8	62.4	56.4
all paid	50.5	66.6	52.8	7.1	12.7	10.2	30.6	41.2	32.8
all unpaid/paid	65.3	80.8	69.3	84.2	92.2	81.9	74.0	86.1	75.2
estimated persons (00)	30,808	67,314	91,307	26,083	59,734	80,314	56,904	1,27,061	1,71,651
sample persons	1,647	3,704	5,004	1,384	3,282	4,422	3,033	6,988	9,430

Note 1: Estimated number of persons given in this table is design based estimates and may be used as control totals for combining and arriving at rates and ratios. These figures are not intended for providing estimates of the current population.

Note 2: The activities under 'self development/ self care/ self maintenance, etc.' are 'residual other activities'

Statement 8.1: Percentage of persons participating in a day in self development activities, unpaid activities and paid activities as a major activity (considering only the major activity of the time slots)

Himachal Pradesh

Activity	male			female			persons		
	15-29 years	15-59 years	6 years and above	15-29 years	15-59 years	6 years and above	15-29 years	15-59 years	6 years and above
(1)	(2)	(3)	(4)	(5)	(6)	(7)	(8)	(9)	(10)
rural									
self development/ self care/ self maintenance, etc.	100.0	100.0	100.0	100.0	100.0	100.0	100.0	100.0	100.0
all unpaid	44.6	53.1	48.7	85.4	94.2	83.3	65.7	74.8	66.7
all paid	41.5	63.2	49.6	7.2	17.1	13.4	23.7	38.9	30.8
all unpaid/paid	70.0	85.6	73.9	86.4	94.7	83.7	78.5	90.4	79.0
estimated persons (00)	7,588	21,563	31,154	8,150	24,117	33,684	15,739	45,680	64,838
sample persons	343	1,008	1,497	370	1,153	1,612	713	2,161	3,109
urban									
self development/ self care/ self maintenance, etc.	100.0	100.0	100.0	100.0	100.0	100.0	100.0	100.0	100.0
all unpaid	34.2	40.8	36.7	67.7	83.4	75.5	50.6	61.9	56.1
all paid	41.0	65.5	56.1	28.7	30.6	24.4	35.0	48.2	40.3
all unpaid/paid	59.0	78.8	69.8	79.4	89.9	80.6	68.9	84.3	75.2
estimated persons (00)	1,089	2,407	3,002	1,038	2,371	3,011	2,127	4,781	6,016
sample persons	139	334	428	121	322	430	260	657	859
rural+urban									
self development/ self care/ self maintenance, etc.	100.0	100.0	100.0	100.0	100.0	100.0	100.0	100.0	100.0
all unpaid	43.3	51.9	47.7	83.4	93.2	82.6	63.9	73.6	65.8
all paid	41.5	63.4	50.2	9.6	18.4	14.3	25.1	39.8	31.6
all unpaid/paid	68.7	84.9	73.5	85.6	94.3	83.4	77.4	89.8	78.6
estimated persons (00)	8,677	23,970	34,156	9,188	26,488	36,695	17,866	50,461	70,854
sample persons	482	1,342	1,925	491	1,475	2,042	973	2,818	3,968

Note 1: Estimated number of persons given in this table is design based estimates and may be used as control totals for combining and arriving at rates and ratios. These figures are not intended for providing estimates of the current population.

Note 2: The activities under 'self development/ self care/ self maintenance, etc.' are 'residual other activities'

Statement 8.1: Percentage of persons participating in a day in self development activities, unpaid activities and paid activities as a major activity (considering only the major activity of the time slots)

Jammu & Kashmir

Activity	male			female			persons		
	15-29 years	15-59 years	6 years and above	15-29 years	15-59 years	6 years and above	15-29 years	15-59 years	6 years and above
(1)	(2)	(3)	(4)	(5)	(6)	(7)	(8)	(9)	(10)
rural									
self development/ self care/ self maintenance, etc.	100.0	100.0	100.0	100.0	100.0	100.0	100.0	100.0	100.0
all unpaid	41.2	53.9	49.2	83.5	92.3	80.3	64.1	73.9	64.5
all paid	42.0	63.8	45.8	12.0	12.7	10.4	25.8	37.2	28.4
all unpaid/paid	67.7	84.9	71.5	83.8	92.5	80.5	76.4	88.9	75.9
estimated persons (00)	8,348	20,774	30,880	9,821	22,642	30,018	18,169	43,416	60,899
sample persons	389	919	1,326	406	951	1,275	795	1,870	2,601
urban									
self development/ self care/ self maintenance, etc.	100.0	100.0	100.0	100.0	100.0	100.0	100.0	100.0	100.0
all unpaid	19.2	28.3	28.2	67.5	86.5	76.2	43.2	58.0	52.3
all paid	41.7	69.2	54.2	8.0	11.1	8.6	25.0	39.5	31.3
all unpaid/paid	50.9	77.1	66.6	69.5	87.2	76.8	60.1	82.3	71.7
estimated persons (00)	2,739	6,920	9,344	2,704	7,239	9,393	5,442	14,160	18,737
sample persons	255	646	860	245	644	832	500	1,290	1,692
rural+urban									
self development/ self care/ self maintenance, etc.	100.0	100.0	100.0	100.0	100.0	100.0	100.0	100.0	100.0
all unpaid	35.8	47.5	44.3	80.1	90.9	79.4	59.3	70.0	61.7
all paid	42.0	65.2	47.8	11.2	12.3	10.0	25.6	37.7	29.1
all unpaid/paid	63.6	82.9	70.3	80.7	91.2	79.6	72.6	87.2	74.9
estimated persons (00)	11,087	27,694	40,225	12,524	29,882	39,412	23,611	57,576	79,636
sample persons	644	1,565	2,186	651	1,595	2,107	1,295	3,160	4,293

Note 1: Estimated number of persons given in this table is design based estimates and may be used as control totals for combining and arriving at rates and ratios. These figures are not intended for providing estimates of the current population.

Note 2: The activities under 'self development/ self care/ self maintenance, etc.' are 'residual other activities'

Statement 8.1: Percentage of persons participating in a day in self development activities, unpaid activities and paid activities as a major activity (considering only the major activity of the time slots)

Jharkhand

Activity	male			female			persons		
	15-29 years	15-59 years	6 years and above	15-29 years	15-59 years	6 years and above	15-29 years	15-59 years	6 years and above
(1)	(2)	(3)	(4)	(5)	(6)	(7)	(8)	(9)	(10)
rural									
self development/ self care/ self maintenance, etc.	100.0	100.0	100.0	100.0	100.0	100.0	100.0	100.0	100.0
all unpaid	57.3	67.5	61.7	94.3	97.1	87.9	75.7	82.4	74.6
all paid	46.8	58.5	44.3	4.9	8.5	7.2	26.0	33.4	26.0
all unpaid/paid	74.1	87.2	76.5	94.3	97.2	88.0	84.2	92.2	82.2
estimated persons (00)	32,851	70,827	1,02,106	32,501	71,580	99,890	65,352	1,42,406	2,02,027
sample persons	1,186	2,566	3,710	1,217	2,671	3,675	2,403	5,237	7,386
urban									
self development/ self care/ self maintenance, etc.	100.0	100.0	100.0	100.0	100.0	100.0	100.0	100.0	100.0
all unpaid	40.3	49.2	44.3	85.6	92.5	82.4	62.8	70.6	62.7
all paid	37.9	65.2	50.6	8.1	13.0	10.5	23.1	39.4	31.2
all unpaid/paid	60.6	80.4	68.8	86.0	92.9	82.8	73.2	86.6	75.6
estimated persons (00)	8,260	18,721	25,316	8,112	18,240	23,736	16,381	36,983	49,082
sample persons	668	1,555	2,118	683	1,534	1,990	1,352	3,091	4,111
rural+urban									
self development/ self care/ self maintenance, etc.	100.0	100.0	100.0	100.0	100.0	100.0	100.0	100.0	100.0
all unpaid	53.9	63.7	58.2	92.6	96.2	86.9	73.1	79.9	72.3
all paid	45.0	59.9	45.6	5.5	9.4	7.9	25.4	34.6	27.0
all unpaid/paid	71.4	85.8	75.0	92.7	96.3	87.0	82.0	91.1	80.9
estimated persons (00)	41,112	89,548	1,27,422	40,612	89,820	1,23,626	81,734	1,79,390	2,51,109
sample persons	1,854	4,121	5,828	1,900	4,205	5,665	3,755	8,328	11,497

Note 1: Estimated number of persons given in this table is design based estimates and may be used as control totals for combining and arriving at rates and ratios. These figures are not intended for providing estimates of the current population.

Note 2: The activities under 'self development/ self care/ self maintenance, etc.' are 'residual other activities'

Statement 8.1: Percentage of persons participating in a day in self development activities, unpaid activities and paid activities as a major activity (considering only the major activity of the time slots)

Karnataka

Activity	male			female			persons		
	15-29 years	15-59 years	6 years and above	15-29 years	15-59 years	6 years and above	15-29 years	15-59 years	6 years and above
(1)	(2)	(3)	(4)	(5)	(6)	(7)	(8)	(9)	(10)
rural									
self development/ self care/ self maintenance, etc.	100.0	100.0	100.0	100.0	100.0	100.0	100.0	100.0	100.0
all unpaid	43.5	53.4	49.3	86.4	94.1	85.3	65.2	73.8	67.4
all paid	53.2	69.3	57.2	15.0	28.3	23.9	33.9	48.7	40.4
all unpaid/paid	73.8	88.9	78.2	88.3	95.3	86.6	81.1	92.1	82.4
estimated persons (00)	35,515	97,414	1,31,746	36,274	98,247	1,33,158	71,807	1,95,757	2,65,052
sample persons	1,592	4,287	5,793	1,590	4,294	5,802	3,183	8,585	11,601
urban									
self development/ self care/ self maintenance, etc.	100.0	100.0	100.0	100.0	100.0	100.0	100.0	100.0	100.0
all unpaid	28.0	33.1	30.7	75.2	88.0	79.1	52.4	60.2	54.6
all paid	56.5	76.4	62.6	17.6	21.2	17.6	36.4	49.2	40.5
all unpaid/paid	66.9	84.8	73.6	81.2	91.6	82.1	74.3	88.2	77.8
estimated persons (00)	27,572	72,833	93,826	29,416	71,177	91,269	56,987	1,44,037	1,85,138
sample persons	1,467	3,916	5,065	1,550	3,829	4,939	3,017	7,747	10,007
rural+urban									
self development/ self care/ self maintenance, etc.	100.0	100.0	100.0	100.0	100.0	100.0	100.0	100.0	100.0
all unpaid	36.7	44.7	41.6	81.4	91.5	82.7	59.5	68.1	62.1
all paid	54.6	72.4	59.5	16.1	25.3	21.3	35.0	48.9	40.4
all unpaid/paid	70.7	87.2	76.3	85.1	93.8	84.8	78.1	90.5	80.5
estimated persons (00)	63,087	1,70,247	2,25,572	65,689	1,69,424	2,24,427	1,28,795	3,39,794	4,50,190
sample persons	3,059	8,203	10,858	3,140	8,123	10,741	6,200	16,332	21,608

Note 1: Estimated number of persons given in this table is design based estimates and may be used as control totals for combining and arriving at rates and ratios. These figures are not intended for providing estimates of the current population.

Note 2: The activities under 'self development/ self care/ self maintenance, etc.' are 'residual other activities'

Statement 8.1: Percentage of persons participating in a day in self development activities, unpaid activities and paid activities as a major activity (considering only the major activity of the time slots)

Kerala

Activity	male			female			persons		
	15-29 years	15-59 years	6 years and above	15-29 years	15-59 years	6 years and above	15-29 years	15-59 years	6 years and above
(1)	(2)	(3)	(4)	(5)	(6)	(7)	(8)	(9)	(10)
rural									
self development/ self care/ self maintenance, etc.	100.0	100.0	100.0	100.0	100.0	100.0	100.0	100.0	100.0
all unpaid	25.9	47.1	45.9	80.8	92.4	83.8	56.0	71.6	66.2
all paid	31.6	61.5	49.2	9.1	21.3	17.1	19.3	39.7	32.0
all unpaid/paid	50.5	80.0	71.7	82.7	93.3	84.5	68.2	87.2	78.6
estimated persons (00)	14,016	45,156	67,071	17,071	53,453	77,312	31,087	98,609	1,44,384
sample persons	631	2,055	3,041	787	2,438	3,512	1,418	4,493	6,553
urban									
self development/ self care/ self maintenance, etc.	100.0	100.0	100.0	100.0	100.0	100.0	100.0	100.0	100.0
all unpaid	25.9	44.7	43.7	75.5	90.5	82.3	52.4	69.8	64.4
all paid	39.0	61.6	48.8	10.7	20.4	15.7	23.9	39.0	31.1
all unpaid/paid	54.6	79.3	71.0	79.1	92.2	83.6	67.7	86.4	77.7
estimated persons (00)	14,233	40,416	59,477	16,319	49,041	68,503	30,566	89,471	1,27,995
sample persons	743	2,088	3,066	816	2,487	3,494	1,560	4,576	6,561
rural+urban									
self development/ self care/ self maintenance, etc.	100.0	100.0	100.0	100.0	100.0	100.0	100.0	100.0	100.0
all unpaid	25.9	46.0	44.9	78.2	91.5	83.1	54.2	70.8	65.3
all paid	35.4	61.6	49.0	9.9	20.9	16.5	21.6	39.4	31.6
all unpaid/paid	52.6	79.6	71.4	80.9	92.8	84.1	67.9	86.8	78.2
estimated persons (00)	28,249	85,572	1,26,549	33,390	1,02,494	1,45,815	61,653	1,88,080	2,72,378
sample persons	1,374	4,143	6,107	1,603	4,925	7,006	2,978	9,069	13,114

Note 1: Estimated number of persons given in this table is design based estimates and may be used as control totals for combining and arriving at rates and ratios. These figures are not intended for providing estimates of the current population.

Note 2: The activities under 'self development/ self care/ self maintenance, etc.' are 'residual other activities'

Statement 8.1: Percentage of persons participating in a day in self development activities, unpaid activities and paid activities as a major activity (considering only the major activity of the time slots)

Madhya Pradesh

Activity	male			female			persons		
	15-29 years	15-59 years	6 years and above	15-29 years	15-59 years	6 years and above	15-29 years	15-59 years	6 years and above
(1)	(2)	(3)	(4)	(5)	(6)	(7)	(8)	(9)	(10)
rural									
self development/ self care/ self maintenance, etc.	100.0	100.0	100.0	100.0	100.0	100.0	100.0	100.0	100.0
all unpaid	44.2	55.7	49.0	92.5	95.9	84.3	67.7	75.2	66.1
all paid	47.5	60.1	48.4	16.6	25.6	20.4	32.4	43.3	34.8
all unpaid/paid	73.3	86.3	73.5	93.2	96.6	85.0	83.0	91.3	79.1
estimated persons (00)	73,230	1,67,489	2,31,464	69,761	1,57,615	2,16,964	1,43,013	3,25,137	4,48,498
sample persons	2,760	6,240	8,665	2,618	5,871	8,102	5,379	12,113	16,770
urban									
self development/ self care/ self maintenance, etc.	100.0	100.0	100.0	100.0	100.0	100.0	100.0	100.0	100.0
all unpaid	29.3	31.4	29.0	84.4	91.2	80.8	55.9	60.5	54.1
all paid	50.0	69.0	55.7	10.1	17.8	14.6	30.8	44.1	35.8
all unpaid/paid	66.4	81.2	69.6	86.2	92.7	82.1	76.0	86.8	75.6
estimated persons (00)	26,418	59,312	78,669	24,560	56,250	73,745	51,000	1,15,603	1,52,488
sample persons	1,643	3,789	5,016	1,513	3,576	4,682	3,157	7,368	9,704
rural+urban									
self development/ self care/ self maintenance, etc.	100.0	100.0	100.0	100.0	100.0	100.0	100.0	100.0	100.0
all unpaid	40.2	49.3	43.9	90.4	94.7	83.4	64.6	71.3	63.0
all paid	48.1	62.4	50.2	14.9	23.5	18.9	32.0	43.5	35.1
all unpaid/paid	71.5	85.0	72.5	91.4	95.6	84.3	81.2	90.1	78.2
estimated persons (00)	99,648	2,26,801	3,10,133	94,321	2,13,864	2,90,709	1,94,013	4,40,740	6,00,986
sample persons	4,403	10,029	13,681	4,131	9,447	12,784	8,536	19,481	26,474

Note 1: Estimated number of persons given in this table is design based estimates and may be used as control totals for combining and arriving at rates and ratios. These figures are not intended for providing estimates of the current population.

Note 2: The activities under 'self development/ self care/ self maintenance, etc.' are 'residual other activities'

Statement 8.1: Percentage of persons participating in a day in self development activities, unpaid activities and paid activities as a major activity (considering only the major activity of the time slots)

Maharashtra

Activity	male			female			persons		
	15-29 years	15-59 years	6 years and above	15-29 years	15-59 years	6 years and above	15-29 years	15-59 years	6 years and above
(1)	(2)	(3)	(4)	(5)	(6)	(7)	(8)	(9)	(10)
rural									
self development/ self care/ self maintenance, etc.	100.0	100.0	100.0	100.0	100.0	100.0	100.0	100.0	100.0
all unpaid	34.2	42.4	38.5	91.4	95.9	86.6	61.3	68.9	62.1
all paid	52.8	73.3	60.9	21.5	39.7	32.8	37.9	56.7	47.1
all unpaid/paid	67.4	84.6	73.5	92.6	96.8	87.6	79.4	90.7	80.4
estimated persons (00)	65,176	1,63,830	2,31,308	58,864	1,61,063	2,23,144	1,24,040	3,24,924	4,54,550
sample persons	2,962	7,444	10,470	2,680	7,338	10,132	5,642	14,784	20,608
urban									
self development/ self care/ self maintenance, etc.	100.0	100.0	100.0	100.0	100.0	100.0	100.0	100.0	100.0
all unpaid	24.2	28.9	27.2	78.5	90.6	81.6	49.0	58.4	53.2
all paid	50.9	72.3	58.8	16.5	21.8	17.7	35.3	48.1	39.2
all unpaid/paid	60.7	80.7	69.4	84.0	93.7	84.1	71.4	86.9	76.4
estimated persons (00)	56,721	1,40,363	1,84,054	47,595	1,28,537	1,68,103	1,04,402	2,69,021	3,52,323
sample persons	3,029	7,633	10,082	2,602	7,148	9,407	5,635	14,787	19,497
rural+urban									
self development/ self care/ self maintenance, etc.	100.0	100.0	100.0	100.0	100.0	100.0	100.0	100.0	100.0
all unpaid	29.6	36.2	33.5	85.6	93.5	84.4	55.7	64.2	58.2
all paid	51.9	72.8	60.0	19.3	31.7	26.3	36.7	52.8	43.7
all unpaid/paid	64.3	82.8	71.7	88.8	95.4	86.1	75.7	89.0	78.7
estimated persons (00)	1,21,897	3,04,193	4,15,362	1,06,459	2,89,600	3,91,247	2,28,442	5,93,945	8,06,873
sample persons	5,991	15,077	20,552	5,282	14,486	19,539	11,277	29,571	40,105

Note 1: Estimated number of persons given in this table is design based estimates and may be used as control totals for combining and arriving at rates and ratios. These figures are not intended for providing estimates of the current population.

Note 2: The activities under 'self development/ self care/ self maintenance, etc.' are 'residual other activities'

Statement 8.1: Percentage of persons participating in a day in self development activities, unpaid activities and paid activities as a major activity (considering only the major activity of the time slots)

Manipur

Activity	male			female			persons		
	15-29 years	15-59 years	6 years and above	15-29 years	15-59 years	6 years and above	15-29 years	15-59 years	6 years and above
(1)	(2)	(3)	(4)	(5)	(6)	(7)	(8)	(9)	(10)
rural									
self development/ self care/ self maintenance, etc.	100.0	100.0	100.0	100.0	100.0	100.0	100.0	100.0	100.0
all unpaid	39.5	57.9	50.8	78.1	89.9	78.0	58.4	73.7	63.9
all paid	35.4	62.7	51.2	21.1	35.8	30.8	28.4	49.5	41.3
all unpaid/paid	57.6	79.8	68.1	79.3	91.5	79.4	68.2	85.6	73.6
estimated persons (00)	2,986	7,665	10,654	2,869	7,439	9,957	5,855	15,106	20,612
sample persons	842	2,099	2,878	843	2,091	2,742	1,685	4,191	5,621
urban									
self development/ self care/ self maintenance, etc.	100.0	100.0	100.0	100.0	100.0	100.0	100.0	100.0	100.0
all unpaid	25.3	51.0	46.8	74.9	90.2	80.8	49.1	71.0	63.5
all paid	28.9	59.5	48.0	25.3	41.9	35.3	27.2	50.5	41.7
all unpaid/paid	42.1	74.5	65.7	76.2	91.6	82.1	58.5	83.2	73.8
estimated persons (00)	878	2,305	3,262	809	2,399	3,163	1,688	4,704	6,425
sample persons	463	1,289	1,841	474	1,390	1,829	937	2,679	3,670
rural+urban									
self development/ self care/ self maintenance, etc.	100.0	100.0	100.0	100.0	100.0	100.0	100.0	100.0	100.0
all unpaid	36.3	56.3	49.9	77.4	90.0	78.7	56.3	73.0	63.8
all paid	33.9	62.0	50.5	22.0	37.3	31.9	28.1	49.7	41.4
all unpaid/paid	54.1	78.6	67.6	78.6	91.5	80.0	66.0	85.0	73.6
estimated persons (00)	3,864	9,970	13,916	3,679	9,838	13,120	7,543	19,810	27,038
sample persons	1,305	3,388	4,719	1,317	3,481	4,571	2,622	6,870	9,291

Note 1: Estimated number of persons given in this table is design based estimates and may be used as control totals for combining and arriving at rates and ratios. These figures are not intended for providing estimates of the current population.

Note 2: The activities under 'self development/ self care/ self maintenance, etc.' are 'residual other activities'

Statement 8.1: Percentage of persons participating in a day in self development activities, unpaid activities and paid activities as a major activity (considering only the major activity of the time slots)

Meghalaya

Activity	male			female			persons		
	15-29 years	15-59 years	6 years and above	15-29 years	15-59 years	6 years and above	15-29 years	15-59 years	6 years and above
(1)	(2)	(3)	(4)	(5)	(6)	(7)	(8)	(9)	(10)
rural									
self development/ self care/ self maintenance, etc.	100.0	100.0	100.0	100.0	100.0	100.0	100.0	100.0	100.0
all unpaid	72.4	74.0	64.2	93.7	96.1	83.9	83.6	85.2	74.2
all paid	44.9	55.1	42.1	14.0	21.8	17.0	28.6	38.2	29.4
all unpaid/paid	87.1	91.5	77.6	94.9	97.3	84.8	91.2	94.4	81.3
estimated persons (00)	4,502	9,605	13,479	5,007	9,877	13,885	9,508	19,482	27,365
sample persons	625	1,315	1,832	664	1,335	1,844	1,289	2,650	3,677
urban									
self development/ self care/ self maintenance, etc.	100.0	100.0	100.0	100.0	100.0	100.0	100.0	100.0	100.0
all unpaid	54.9	57.2	50.3	84.1	90.4	82.6	71.4	75.0	67.6
all paid	26.4	52.0	43.8	14.3	23.4	19.1	19.6	36.7	30.5
all unpaid/paid	68.1	81.3	70.8	87.4	93.4	85.0	79.0	87.8	78.4
estimated persons (00)	661	1,528	1,922	857	1,765	2,235	1,517	3,293	4,157
sample persons	283	639	800	337	704	895	620	1,343	1,695
rural+urban									
self development/ self care/ self maintenance, etc.	100.0	100.0	100.0	100.0	100.0	100.0	100.0	100.0	100.0
all unpaid	70.2	71.7	62.5	92.3	95.3	83.7	81.9	83.7	73.4
all paid	42.5	54.7	42.3	14.1	22.0	17.3	27.4	38.0	29.5
all unpaid/paid	84.6	90.1	76.8	93.8	96.7	84.9	89.5	93.5	80.9
estimated persons (00)	5,162	11,133	15,401	5,863	11,642	16,120	11,026	22,774	31,523
sample persons	908	1,954	2,632	1,001	2,039	2,739	1,909	3,993	5,372

Note 1: Estimated number of persons given in this table is design based estimates and may be used as control totals for combining and arriving at rates and ratios. These figures are not intended for providing estimates of the current population.

Note 2: The activities under 'self development/ self care/ self maintenance, etc.' are 'residual other activities'

Statement 8.1: Percentage of persons participating in a day in self development activities, unpaid activities and paid activities as a major activity (considering only the major activity of the time slots)

Mizoram

Activity	male			female			persons		
	15-29 years	15-59 years	6 years and above	15-29 years	15-59 years	6 years and above	15-29 years	15-59 years	6 years and above
(1)	(2)	(3)	(4)	(5)	(6)	(7)	(8)	(9)	(10)
rural									
self development/ self care/ self maintenance, etc.	100.0	100.0	100.0	100.0	100.0	100.0	100.0	100.0	100.0
all unpaid	75.8	77.2	71.2	99.2	98.4	91.9	89.2	87.5	81.1
all paid	65.4	75.6	64.1	18.4	29.4	27.5	38.7	53.2	46.5
all unpaid/paid	88.2	92.3	84.1	99.2	99.7	93.2	94.5	95.9	88.5
estimated persons (00)	395	1,533	1,877	524	1,446	1,736	920	2,980	3,614
sample persons	229	880	1,083	313	831	1,006	543	1,712	2,090
urban									
self development/ self care/ self maintenance, etc.	100.0	100.0	100.0	100.0	100.0	100.0	100.0	100.0	100.0
all unpaid	63.5	62.3	55.9	96.5	97.4	92.8	83.0	80.2	74.2
all paid	37.1	67.3	56.5	12.1	21.9	20.8	22.3	44.1	38.9
all unpaid/paid	74.1	87.5	77.3	97.0	98.6	94.1	87.6	93.1	85.6
estimated persons (00)	293	1,173	1,435	422	1,224	1,407	715	2,397	2,842
sample persons	193	796	973	287	837	960	480	1,633	1,933
rural+urban									
self development/ self care/ self maintenance, etc.	100.0	100.0	100.0	100.0	100.0	100.0	100.0	100.0	100.0
all unpaid	70.6	70.7	64.6	98.0	97.9	92.3	86.5	84.2	78.1
all paid	53.3	72.0	60.8	15.6	26.0	24.5	31.5	49.2	43.2
all unpaid/paid	82.2	90.2	81.2	98.2	99.2	93.6	91.5	94.7	87.2
estimated persons (00)	688	2,706	3,312	946	2,670	3,143	1,635	5,377	6,456
sample persons	422	1,676	2,056	600	1,668	1,966	1,023	3,345	4,023

Note 1: Estimated number of persons given in this table is design based estimates and may be used as control totals for combining and arriving at rates and ratios. These figures are not intended for providing estimates of the current population.

Note 2: The activities under 'self development/ self care/ self maintenance, etc.' are 'residual other activities'

Statement 8.1: Percentage of persons participating in a day in self development activities, unpaid activities and paid activities as a major activity (considering only the major activity of the time slots)

Nagaland

Activity	male			female			persons		
	15-29 years	15-59 years	6 years and above	15-29 years	15-59 years	6 years and above	15-29 years	15-59 years	6 years and above
(1)	(2)	(3)	(4)	(5)	(6)	(7)	(8)	(9)	(10)
rural									
self development/ self care/ self maintenance, etc.	100.0	100.0	100.0	100.0	100.0	100.0	100.0	100.0	100.0
all unpaid	50.4	64.3	61.1	76.3	89.9	84.7	64.5	77.3	72.5
all paid	7.8	38.1	29.2	12.2	14.6	12.6	10.2	26.2	21.2
all unpaid/paid	53.2	79.9	72.8	78.4	91.6	86.0	66.9	85.8	79.2
estimated persons (00)	896	2,917	4,002	1,076	3,010	3,748	1,973	5,928	7,750
sample persons	218	716	1,000	250	712	900	468	1,428	1,900
urban									
self development/ self care/ self maintenance, etc.	100.0	100.0	100.0	100.0	100.0	100.0	100.0	100.0	100.0
all unpaid	44.7	50.6	47.9	77.3	89.1	81.1	60.9	69.0	63.6
all paid	20.5	48.6	39.5	10.0	15.2	12.6	15.3	32.7	26.7
all unpaid/paid	53.6	74.1	67.3	78.5	90.2	81.9	66.0	81.8	74.2
estimated persons (00)	577	1,366	1,714	569	1,244	1,546	1,149	2,612	3,265
sample persons	205	503	635	203	456	563	409	960	1,200
rural+urban									
self development/ self care/ self maintenance, etc.	100.0	100.0	100.0	100.0	100.0	100.0	100.0	100.0	100.0
all unpaid	48.1	59.9	57.1	76.7	89.7	83.6	63.2	74.8	69.9
all paid	12.8	41.5	32.3	11.5	14.8	12.6	12.1	28.2	22.8
all unpaid/paid	53.4	78.0	71.2	78.4	91.2	84.8	66.6	84.6	77.7
estimated persons (00)	1,473	4,283	5,716	1,646	4,254	5,294	3,122	8,540	11,015
sample persons	423	1,219	1,635	453	1,168	1,463	877	2,388	3,100

Note 1: Estimated number of persons given in this table is design based estimates and may be used as control totals for combining and arriving at rates and ratios. These figures are not intended for providing estimates of the current population.

Note 2: The activities under 'self development/ self care/ self maintenance, etc.' are 'residual other activities'

Statement 8.1: Percentage of persons participating in a day in self development activities, unpaid activities and paid activities as a major activity (considering only the major activity of the time slots)

Odisha

Activity	male			female			persons		
	15-29 years	15-59 years	6 years and above	15-29 years	15-59 years	6 years and above	15-29 years	15-59 years	6 years and above
(1)	(2)	(3)	(4)	(5)	(6)	(7)	(8)	(9)	(10)
rural									
self development/ self care/ self maintenance, etc.	100.0	100.0	100.0	100.0	100.0	100.0	100.0	100.0	100.0
all unpaid	34.9	47.1	41.8	89.5	94.7	84.3	64.6	71.4	63.0
all paid	47.5	63.3	49.5	7.9	13.5	11.0	26.0	37.9	30.3
all unpaid/paid	64.7	83.1	69.7	90.7	95.5	85.1	78.8	89.5	77.4
estimated persons (00)	42,513	1,17,410	1,66,765	50,506	1,22,580	1,65,743	93,053	2,40,023	3,32,588
sample persons	1,358	3,632	5,259	1,639	3,950	5,312	2,998	7,583	10,574
urban									
self development/ self care/ self maintenance, etc.	100.0	100.0	100.0	100.0	100.0	100.0	100.0	100.0	100.0
all unpaid	32.4	37.1	34.2	80.7	90.9	80.7	55.5	63.1	56.4
all paid	47.0	70.9	58.0	11.7	16.7	13.8	30.1	44.7	36.9
all unpaid/paid	62.3	81.1	70.3	82.7	92.4	82.3	72.1	86.6	76.0
estimated persons (00)	7,674	19,761	26,365	7,059	18,470	24,086	14,733	38,260	50,480
sample persons	483	1,282	1,687	468	1,214	1,574	951	2,499	3,264
rural+urban									
self development/ self care/ self maintenance, etc.	100.0	100.0	100.0	100.0	100.0	100.0	100.0	100.0	100.0
all unpaid	34.5	45.7	40.7	88.5	94.2	83.9	63.3	70.3	62.1
all paid	47.4	64.4	50.7	8.4	13.9	11.3	26.5	38.8	31.2
all unpaid/paid	64.3	82.8	69.8	89.7	95.1	84.7	77.9	89.1	77.2
estimated persons (00)	50,187	1,37,171	1,93,130	57,566	1,41,050	1,89,829	1,07,787	2,78,283	3,83,068
sample persons	1,841	4,914	6,946	2,107	5,164	6,886	3,949	10,082	13,838

Note 1: Estimated number of persons given in this table is design based estimates and may be used as control totals for combining and arriving at rates and ratios. These figures are not intended for providing estimates of the current population.

Note 2: The activities under 'self development/ self care/ self maintenance, etc.' are 'residual other activities'

Statement 8.1: Percentage of persons participating in a day in self development activities, unpaid activities and paid activities as a major activity (considering only the major activity of the time slots)

Punjab

Activity	male			female			persons		
	15-29 years	15-59 years	6 years and above	15-29 years	15-59 years	6 years and above	15-29 years	15-59 years	6 years and above
(1)	(2)	(3)	(4)	(5)	(6)	(7)	(8)	(9)	(10)
rural									
self development/ self care/ self maintenance, etc.	100.0	100.0	100.0	100.0	100.0	100.0	100.0	100.0	100.0
all unpaid	24.1	34.7	30.7	85.7	93.6	82.3	52.1	63.0	55.2
all paid	54.5	72.8	58.8	10.4	14.6	12.5	34.4	44.8	36.8
all unpaid/paid	63.2	81.6	68.4	88.1	94.7	83.5	74.5	87.9	75.5
estimated persons (00)	22,825	55,101	76,865	19,043	51,047	69,503	41,896	1,06,175	1,46,396
sample persons	966	2,327	3,228	816	2,183	2,978	1,783	4,511	6,207
urban									
self development/ self care/ self maintenance, etc.	100.0	100.0	100.0	100.0	100.0	100.0	100.0	100.0	100.0
all unpaid	30.9	35.8	33.1	80.4	91.4	80.6	52.6	62.1	55.8
all paid	53.7	73.5	60.3	14.3	16.5	13.1	36.5	46.5	37.7
all unpaid/paid	65.1	82.5	71.5	84.1	93.4	82.1	73.4	87.7	76.6
estimated persons (00)	13,107	31,495	41,944	10,211	28,185	38,318	23,327	59,689	80,271
sample persons	829	2,029	2,731	650	1,834	2,469	1,480	3,864	5,201
rural+urban									
self development/ self care/ self maintenance, etc.	100.0	100.0	100.0	100.0	100.0	100.0	100.0	100.0	100.0
all unpaid	26.5	35.1	31.6	83.9	92.8	81.7	52.2	62.7	55.4
all paid	54.2	73.0	59.3	11.8	15.2	12.7	35.1	45.4	37.1
all unpaid/paid	63.9	81.9	69.5	86.7	94.2	83.0	74.1	87.8	75.9
estimated persons (00)	35,932	86,596	1,18,809	29,254	79,232	1,07,821	65,223	1,65,864	2,26,667
sample persons	1,795	4,356	5,959	1,466	4,017	5,447	3,263	8,375	11,408

Note 1: Estimated number of persons given in this table is design based estimates and may be used as control totals for combining and arriving at rates and ratios. These figures are not intended for providing estimates of the current population.

Note 2: The activities under 'self development/ self care/ self maintenance, etc.' are 'residual other activities'

Statement 8.1: Percentage of persons participating in a day in self development activities, unpaid activities and paid activities as a major activity (considering only the major activity of the time slots)

Rajasthan

Activity	male			female			persons		
	15-29 years	15-59 years	6 years and above	15-29 years	15-59 years	6 years and above	15-29 years	15-59 years	6 years and above
(1)	(2)	(3)	(4)	(5)	(6)	(7)	(8)	(9)	(10)
rural									
self development/ self care/ self maintenance, etc.	100.0	100.0	100.0	100.0	100.0	100.0	100.0	100.0	100.0
all unpaid	32.9	40.4	36.3	90.8	95.1	83.9	62.0	67.9	59.9
all paid	45.6	61.6	48.3	15.1	22.4	18.3	30.3	41.9	33.4
all unpaid/paid	64.9	81.0	67.8	91.7	95.7	84.7	78.3	88.4	76.2
estimated persons (00)	64,660	1,42,548	2,04,739	65,371	1,44,556	2,01,105	1,30,081	2,87,194	4,06,004
sample persons	2,852	6,244	8,997	2,857	6,315	8,803	5,711	12,563	17,806
urban									
self development/ self care/ self maintenance, etc.	100.0	100.0	100.0	100.0	100.0	100.0	100.0	100.0	100.0
all unpaid	24.2	26.0	23.5	85.5	92.0	80.6	52.3	57.3	50.4
all paid	47.9	68.9	56.4	10.5	13.4	10.8	30.7	42.6	34.9
all unpaid/paid	60.6	78.3	66.5	86.8	93.2	81.7	72.6	85.4	73.6
estimated persons (00)	23,960	50,714	66,983	20,302	45,601	59,466	44,266	96,329	1,26,463
sample persons	1,530	3,307	4,406	1,298	2,986	3,927	2,829	6,295	8,335
rural+urban									
self development/ self care/ self maintenance, etc.	100.0	100.0	100.0	100.0	100.0	100.0	100.0	100.0	100.0
all unpaid	30.5	36.6	33.1	89.6	94.3	83.1	59.5	65.2	57.6
all paid	46.3	63.5	50.3	14.0	20.2	16.5	30.4	42.1	33.7
all unpaid/paid	63.7	80.3	67.4	90.5	95.1	84.0	76.9	87.6	75.6
estimated persons (00)	88,620	1,93,263	2,71,722	85,673	1,90,157	2,60,571	1,74,347	3,83,522	5,32,466
sample persons	4,382	9,551	13,403	4,155	9,301	12,730	8,540	18,858	26,141

Note 1: Estimated number of persons given in this table is design based estimates and may be used as control totals for combining and arriving at rates and ratios. These figures are not intended for providing estimates of the current population.

Note 2: The activities under 'self development/ self care/ self maintenance, etc.' are 'residual other activities'

Statement 8.1: Percentage of persons participating in a day in self development activities, unpaid activities and paid activities as a major activity (considering only the major activity of the time slots)

Sikkim

Activity	male			female			persons		
	15-29 years	15-59 years	6 years and above	15-29 years	15-59 years	6 years and above	15-29 years	15-59 years	6 years and above
(1)	(2)	(3)	(4)	(5)	(6)	(7)	(8)	(9)	(10)
rural									
self development/ self care/ self maintenance, etc.	100.0	100.0	100.0	100.0	100.0	100.0	100.0	100.0	100.0
all unpaid	48.4	59.3	54.6	83.5	93.0	85.2	65.5	75.3	68.8
all paid	59.0	76.1	66.6	29.0	35.9	31.5	44.4	57.0	50.3
all unpaid/paid	75.9	90.6	82.2	87.3	95.0	87.0	81.4	92.7	84.4
estimated persons (00)	497	1,359	1,706	468	1,228	1,474	967	2,589	3,181
sample persons	280	777	984	270	707	857	551	1,485	1,842
urban									
self development/ self care/ self maintenance, etc.	100.0	100.0	100.0	100.0	100.0	100.0	100.0	100.0	100.0
all unpaid	65.3	60.7	57.5	90.8	95.1	87.2	75.2	75.0	70.0
all paid	47.8	71.2	65.1	21.1	29.1	25.6	37.4	53.7	48.5
all unpaid/paid	84.1	91.9	86.2	92.4	96.6	88.5	87.3	93.9	87.2
estimated persons (00)	261	529	590	166	376	427	427	905	1,017
sample persons	168	340	378	104	237	267	272	577	645
rural+urban									
self development/ self care/ self maintenance, etc.	100.0	100.0	100.0	100.0	100.0	100.0	100.0	100.0	100.0
all unpaid	54.2	59.7	55.3	85.4	93.5	85.7	68.5	75.2	69.1
all paid	55.2	74.7	66.2	26.9	34.3	30.2	42.2	56.1	49.9
all unpaid/paid	78.7	91.0	83.2	88.6	95.4	87.3	83.2	93.0	85.1
estimated persons (00)	758	1,888	2,296	635	1,604	1,901	1,394	3,494	4,199
sample persons	448	1,117	1,362	374	944	1,124	823	2,062	2,487

Note 1: Estimated number of persons given in this table is design based estimates and may be used as control totals for combining and arriving at rates and ratios. These figures are not intended for providing estimates of the current population.

Note 2: The activities under 'self development/ self care/ self maintenance, etc.' are 'residual other activities'

Statement 8.1: Percentage of persons participating in a day in self development activities, unpaid activities and paid activities as a major activity (considering only the major activity of the time slots)

Tamil Nadu

Activity	male			female			persons		
	15-29 years	15-59 years	6 years and above	15-29 years	15-59 years	6 years and above	15-29 years	15-59 years	6 years and above
(1)	(2)	(3)	(4)	(5)	(6)	(7)	(8)	(9)	(10)
rural									
self development/ self care/ self maintenance, etc.	100.0	100.0	100.0	100.0	100.0	100.0	100.0	100.0	100.0
all unpaid	28.3	39.4	36.6	85.2	93.4	85.3	57.8	67.5	61.5
all paid	54.3	74.7	61.7	21.6	40.1	34.5	37.3	56.7	47.8
all unpaid/paid	66.2	84.6	73.8	88.1	95.2	86.9	77.6	90.1	80.5
estimated persons (00)	39,082	1,06,326	1,46,096	42,380	1,15,290	1,52,880	81,488	2,21,701	2,99,061
sample persons	1,554	4,265	5,887	1,701	4,633	6,182	3,256	8,901	12,072
urban									
self development/ self care/ self maintenance, etc.	100.0	100.0	100.0	100.0	100.0	100.0	100.0	100.0	100.0
all unpaid	29.3	36.8	35.4	77.8	90.8	83.4	54.1	64.4	59.6
all paid	54.8	72.6	59.2	16.7	24.9	21.0	35.3	48.3	39.9
all unpaid/paid	66.9	84.4	74.1	82.5	93.1	85.2	74.9	88.8	79.7
estimated persons (00)	34,832	94,241	1,26,417	36,586	98,419	1,28,514	71,444	1,92,708	2,55,009
sample persons	1,479	4,044	5,443	1,512	4,186	5,491	2,992	8,233	10,939
rural+urban									
self development/ self care/ self maintenance, etc.	100.0	100.0	100.0	100.0	100.0	100.0	100.0	100.0	100.0
all unpaid	28.7	38.2	36.0	81.7	92.2	84.4	56.1	66.1	60.6
all paid	54.5	73.7	60.5	19.3	33.1	28.3	36.3	52.8	44.2
all unpaid/paid	66.5	84.5	73.9	85.5	94.2	86.1	76.3	89.5	80.1
estimated persons (00)	73,914	2,00,567	2,72,513	78,966	2,13,709	2,81,394	1,52,933	4,14,409	5,54,070
sample persons	3,033	8,309	11,330	3,213	8,819	11,673	6,248	17,134	23,011

Note 1: Estimated number of persons given in this table is design based estimates and may be used as control totals for combining and arriving at rates and ratios. These figures are not intended for providing estimates of the current population.

Note 2: The activities under 'self development/ self care/ self maintenance, etc.' are 'residual other activities'

Statement 8.1: Percentage of persons participating in a day in self development activities, unpaid activities and paid activities as a major activity (considering only the major activity of the time slots)

Telangana

Activity	male			female			persons		
	15-29 years	15-59 years	6 years and above	15-29 years	15-59 years	6 years and above	15-29 years	15-59 years	6 years and above
(1)	(2)	(3)	(4)	(5)	(6)	(7)	(8)	(9)	(10)
rural									
self development/ self care/ self maintenance, etc.	100.0	100.0	100.0	100.0	100.0	100.0	100.0	100.0	100.0
all unpaid	34.1	39.1	35.4	88.0	94.4	86.5	60.4	67.2	61.0
all paid	61.4	80.5	68.1	30.9	55.7	46.8	46.5	67.9	57.4
all unpaid/paid	72.0	86.7	76.2	90.3	96.0	87.9	80.9	91.4	82.0
estimated persons (00)	22,449	58,619	75,660	21,369	60,349	75,951	43,845	1,18,996	1,51,639
sample persons	732	1,921	2,502	684	1,950	2,451	1,417	3,872	4,954
urban									
self development/ self care/ self maintenance, etc.	100.0	100.0	100.0	100.0	100.0	100.0	100.0	100.0	100.0
all unpaid	31.6	38.8	34.0	82.3	90.9	80.9	56.3	64.2	56.4
all paid	54.1	74.1	59.1	19.1	29.7	24.6	37.0	52.4	42.6
all unpaid/paid	67.0	84.0	70.5	85.6	93.0	82.9	76.0	88.4	76.4
estimated persons (00)	19,187	45,632	59,347	18,135	43,593	54,490	37,366	89,284	1,13,896
sample persons	699	1,800	2,345	741	1,807	2,270	1,442	3,610	4,618
rural+urban									
self development/ self care/ self maintenance, etc.	100.0	100.0	100.0	100.0	100.0	100.0	100.0	100.0	100.0
all unpaid	33.0	39.0	34.8	85.4	92.9	84.2	58.5	65.9	59.0
all paid	58.0	77.7	64.2	25.5	44.8	37.5	42.1	61.3	51.1
all unpaid/paid	69.7	85.5	73.7	88.1	94.7	85.8	78.7	90.1	79.6
estimated persons (00)	41,636	1,04,251	1,35,008	39,504	1,03,942	1,30,441	81,212	2,08,280	2,65,535
sample persons	1,431	3,721	4,847	1,425	3,757	4,721	2,859	7,482	9,572

Note 1: Estimated number of persons given in this table is design based estimates and may be used as control totals for combining and arriving at rates and ratios. These figures are not intended for providing estimates of the current population.

Note 2: The activities under 'self development/ self care/ self maintenance, etc.' are 'residual other activities'

Statement 8.1: Percentage of persons participating in a day in self development activities, unpaid activities and paid activities as a major activity (considering only the major activity of the time slots)

Tripura

Activity	male			female			persons		
	15-29 years	15-59 years	6 years and above	15-29 years	15-59 years	6 years and above	15-29 years	15-59 years	6 years and above
(1)	(2)	(3)	(4)	(5)	(6)	(7)	(8)	(9)	(10)
rural									
self development/ self care/ self maintenance, etc.	100.0	100.0	100.0	100.0	100.0	100.0	100.0	100.0	100.0
all unpaid	35.0	61.0	55.0	83.8	93.2	84.3	61.1	77.2	69.3
all paid	47.9	73.9	62.2	10.1	16.7	14.3	27.7	45.2	38.7
all unpaid/paid	60.4	85.1	74.7	84.2	93.5	84.5	73.1	89.3	79.5
estimated persons (00)	2,951	8,445	11,291	3,404	8,513	10,840	6,355	16,958	22,131
sample persons	687	1,900	2,540	777	1,923	2,456	1,464	3,823	4,996
urban									
self development/ self care/ self maintenance, etc.	100.0	100.0	100.0	100.0	100.0	100.0	100.0	100.0	100.0
all unpaid	29.1	53.0	48.8	74.6	90.0	80.6	53.7	72.2	65.1
all paid	45.5	75.4	61.2	10.3	18.2	14.6	26.5	45.7	37.4
all unpaid/paid	55.8	84.5	74.4	76.1	91.2	81.5	66.8	88.0	78.0
estimated persons (00)	704	2,264	3,022	827	2,443	3,163	1,531	4,706	6,184
sample persons	354	1,142	1,528	420	1,235	1,605	774	2,377	3,133
rural+urban									
self development/ self care/ self maintenance, etc.	100.0	100.0	100.0	100.0	100.0	100.0	100.0	100.0	100.0
all unpaid	33.9	59.3	53.7	82.0	92.5	83.4	59.7	76.1	68.4
all paid	47.5	74.3	62.0	10.1	17.0	14.4	27.4	45.3	38.4
all unpaid/paid	59.5	84.9	74.6	82.6	93.0	83.9	71.9	89.0	79.2
estimated persons (00)	3,655	10,709	14,313	4,231	10,956	14,003	7,886	21,665	28,315
sample persons	1,041	3,042	4,068	1,197	3,158	4,061	2,238	6,200	8,129

Note 1: Estimated number of persons given in this table is design based estimates and may be used as control totals for combining and arriving at rates and ratios. These figures are not intended for providing estimates of the current population.

Note 2: The activities under 'self development/ self care/ self maintenance, etc.' are 'residual other activities'

Statement 8.1: Percentage of persons participating in a day in self development activities, unpaid activities and paid activities as a major activity (considering only the major activity of the time slots)

Uttarakhand

Activity	male			female			persons		
	15-29 years	15-59 years	6 years and above	15-29 years	15-59 years	6 years and above	15-29 years	15-59 years	6 years and above
(1)	(2)	(3)	(4)	(5)	(6)	(7)	(8)	(9)	(10)
rural									
self development/ self care/ self maintenance, etc.	100.0	100.0	100.0	100.0	100.0	100.0	100.0	100.0	100.0
all unpaid	47.4	60.9	54.7	89.4	95.3	87.3	68.9	78.6	70.9
all paid	41.7	59.8	43.2	6.1	9.1	7.1	23.5	33.7	25.2
all unpaid/paid	69.6	85.6	72.6	90.5	95.9	87.9	80.3	90.9	80.2
estimated persons (00)	10,882	26,778	39,223	11,382	28,494	38,829	22,264	55,293	78,112
sample persons	338	772	1,201	402	1,000	1,401	740	1,773	2,605
urban									
self development/ self care/ self maintenance, etc.	100.0	100.0	100.0	100.0	100.0	100.0	100.0	100.0	100.0
all unpaid	44.9	44.3	39.6	83.3	91.9	81.9	61.1	65.9	58.5
all paid	56.7	72.4	57.9	10.6	12.9	10.5	37.3	45.4	36.7
all unpaid/paid	73.8	85.3	72.7	85.5	93.6	83.2	78.7	89.0	77.4
estimated persons (00)	4,131	8,325	10,948	3,003	6,929	8,811	7,133	15,254	19,759
sample persons	298	616	816	230	530	683	528	1,146	1,499
rural+urban									
self development/ self care/ self maintenance, etc.	100.0	100.0	100.0	100.0	100.0	100.0	100.0	100.0	100.0
all unpaid	46.7	56.9	51.4	88.1	94.6	86.3	67.0	75.9	68.4
all paid	45.8	62.8	46.4	7.0	9.8	7.7	26.9	36.2	27.5
all unpaid/paid	70.7	85.5	72.6	89.5	95.5	87.0	79.9	90.5	79.6
estimated persons (00)	15,013	35,103	50,171	14,385	35,423	47,640	29,397	70,546	97,871
sample persons	636	1,388	2,017	632	1,530	2,084	1,268	2,919	4,104

Note 1: Estimated number of persons given in this table is design based estimates and may be used as control totals for combining and arriving at rates and ratios. These figures are not intended for providing estimates of the current population.

Note 2: The activities under 'self development/ self care/ self maintenance, etc.' are 'residual other activities'

Statement 8.1: Percentage of persons participating in a day in self development activities, unpaid activities and paid activities as a major activity (considering only the major activity of the time slots)

Uttar Pradesh

Activity	male			female			persons		
	15-29 years	15-59 years	6 years and above	15-29 years	15-59 years	6 years and above	15-29 years	15-59 years	6 years and above
(1)	(2)	(3)	(4)	(5)	(6)	(7)	(8)	(9)	(10)
rural									
self development/ self care/ self maintenance, etc.	100.0	100.0	100.0	100.0	100.0	100.0	100.0	100.0	100.0
all unpaid	44.7	56.2	48.7	91.5	95.1	83.5	68.7	76.1	65.9
all paid	46.1	57.3	43.7	6.5	9.4	8.1	25.7	32.8	26.1
all unpaid/paid	71.7	84.9	70.5	91.9	95.6	84.2	82.1	90.3	77.2
estimated persons (00)	1,74,984	3,81,010	5,57,196	1,84,749	3,99,153	5,43,705	3,59,878	7,80,348	11,01,209
sample persons	6,231	13,642	19,993	6,603	14,424	19,649	12,840	28,074	39,654
urban									
self development/ self care/ self maintenance, etc.	100.0	100.0	100.0	100.0	100.0	100.0	100.0	100.0	100.0
all unpaid	29.1	33.4	29.8	81.9	89.7	78.6	54.7	60.7	53.4
all paid	51.2	68.0	54.6	7.4	10.6	8.8	30.0	40.1	32.5
all unpaid/paid	65.5	80.6	68.2	84.0	91.4	80.1	74.5	85.8	73.9
estimated persons (00)	54,862	1,18,428	1,58,022	51,380	1,11,602	1,47,587	1,06,264	2,30,120	3,05,715
sample persons	3,486	7,600	10,212	3,258	7,218	9,517	6,745	14,823	19,735
rural+urban									
self development/ self care/ self maintenance, etc.	100.0	100.0	100.0	100.0	100.0	100.0	100.0	100.0	100.0
all unpaid	41.0	50.8	44.6	89.4	93.9	82.5	65.5	72.6	63.2
all paid	47.3	59.8	46.1	6.7	9.6	8.2	26.7	34.4	27.5
all unpaid/paid	70.2	83.8	70.0	90.2	94.7	83.3	80.4	89.3	76.5
estimated persons (00)	2,29,846	4,99,439	7,15,218	2,36,129	5,10,755	6,91,292	4,66,142	10,10,468	14,06,924
sample persons	9,717	21,242	30,205	9,861	21,642	29,166	19,585	42,897	59,389

Note 1: Estimated number of persons given in this table is design based estimates and may be used as control totals for combining and arriving at rates and ratios. These figures are not intended for providing estimates of the current population.

Note 2: The activities under 'self development/ self care/ self maintenance, etc.' are 'residual other activities'

Statement 8.1: Percentage of persons participating in a day in self development activities, unpaid activities and paid activities as a major activity (considering only the major activity of the time slots)

West Bengal

Activity	male			female			persons		
	15-29 years	15-59 years	6 years and above	15-29 years	15-59 years	6 years and above	15-29 years	15-59 years	6 years and above
(1)	(2)	(3)	(4)	(5)	(6)	(7)	(8)	(9)	(10)
rural									
self development/ self care/ self maintenance, etc.	100.0	100.0	100.0	100.0	100.0	100.0	100.0	100.0	100.0
all unpaid	34.0	46.1	41.9	84.4	93.0	83.2	59.8	69.8	62.2
all paid	56.6	74.7	62.1	12.7	18.2	15.4	34.1	46.1	39.1
all unpaid/paid	71.5	87.2	75.8	85.6	93.8	84.0	78.7	90.5	79.8
estimated persons (00)	75,093	1,90,075	2,58,662	78,853	1,95,099	2,50,572	1,53,946	3,85,200	5,09,288
sample persons	2,590	6,562	8,856	2,723	6,688	8,561	5,313	13,251	17,419
urban									
self development/ self care/ self maintenance, etc.	100.0	100.0	100.0	100.0	100.0	100.0	100.0	100.0	100.0
all unpaid	24.8	40.2	39.2	73.2	88.7	79.7	48.3	64.1	59.1
all paid	50.5	74.4	60.8	16.7	18.2	15.2	34.1	46.6	38.5
all unpaid/paid	61.2	83.9	74.8	78.2	91.6	82.4	69.5	87.7	78.5
estimated persons (00)	28,140	80,090	1,06,978	26,479	78,157	1,02,838	54,620	1,58,299	2,09,899
sample persons	1,596	4,593	6,182	1,523	4,562	6,015	3,119	9,158	12,202
rural+urban									
self development/ self care/ self maintenance, etc.	100.0	100.0	100.0	100.0	100.0	100.0	100.0	100.0	100.0
all unpaid	31.5	44.3	41.1	81.6	91.7	82.2	56.8	68.2	61.3
all paid	54.9	74.6	61.7	13.7	18.2	15.3	34.1	46.2	38.9
all unpaid/paid	68.7	86.2	75.5	83.7	93.1	83.5	76.3	89.7	79.4
estimated persons (00)	1,03,234	2,70,165	3,65,640	1,05,332	2,73,256	3,53,410	2,08,566	5,43,499	7,19,188
sample persons	4,186	11,155	15,038	4,246	11,250	14,576	8,432	22,409	29,621

Note 1: Estimated number of persons given in this table is design based estimates and may be used as control totals for combining and arriving at rates and ratios. These figures are not intended for providing estimates of the current population.

Note 2: The activities under 'self development/ self care/ self maintenance, etc.' are 'residual other activities'

Statement 8.1: Percentage of persons participating in a day in self development activities, unpaid activities and paid activities as a major activity (considering only the major activity of the time slots)

A & N Islands

Activity	male			female			persons		
	15-29 years	15-59 years	6 years and above	15-29 years	15-59 years	6 years and above	15-29 years	15-59 years	6 years and above
(1)	(2)	(3)	(4)	(5)	(6)	(7)	(8)	(9)	(10)
rural									
self development/ self care/ self maintenance, etc.	100.0	100.0	100.0	100.0	100.0	100.0	100.0	100.0	100.0
all unpaid	32.2	43.3	39.8	83.8	90.0	76.3	65.0	68.8	59.8
all paid	46.0	76.2	60.4	23.0	33.9	24.2	31.4	53.0	40.6
all unpaid/paid	63.1	89.0	74.0	84.1	94.6	79.6	76.5	92.0	77.1
estimated persons (00)	156	666	934	274	807	1,129	431	1,472	2,063
sample persons	51	179	260	62	184	260	113	363	520
urban									
self development/ self care/ self maintenance, etc.	100.0	100.0	100.0	100.0	100.0	100.0	100.0	100.0	100.0
all unpaid	25.8	42.5	41.2	75.7	91.4	80.8	45.1	64.2	59.0
all paid	44.5	70.0	58.5	5.9	24.7	20.2	29.6	49.9	41.3
all unpaid/paid	64.0	83.1	75.6	76.6	92.6	81.8	68.9	87.3	78.4
estimated persons (00)	243	613	746	153	487	607	396	1,099	1,354
sample persons	91	221	278	56	185	237	147	406	515
rural+urban									
self development/ self care/ self maintenance, etc.	100.0	100.0	100.0	100.0	100.0	100.0	100.0	100.0	100.0
all unpaid	28.3	42.9	40.4	80.9	90.5	77.9	55.5	66.8	59.5
all paid	45.1	73.2	59.6	16.9	30.4	22.8	30.5	51.7	40.9
all unpaid/paid	63.6	86.1	74.7	81.4	93.8	80.4	72.8	90.0	77.6
estimated persons (00)	399	1,278	1,680	428	1,294	1,737	827	2,572	3,417
sample persons	142	400	538	118	369	497	260	769	1,035

Note 1: Estimated number of persons given in this table is design based estimates and may be used as control totals for combining and arriving at rates and ratios. These figures are not intended for providing estimates of the current population.

Note 2: The activities under 'self development/ self care/ self maintenance, etc.' are 'residual other activities'

Statement 8.1: Percentage of persons participating in a day in self development activities, unpaid activities and paid activities as a major activity (considering only the major activity of the time slots)

Chandigarh

Activity	male			female			persons		
	15-29 years	15-59 years	6 years and above	15-29 years	15-59 years	6 years and above	15-29 years	15-59 years	6 years and above
(1)	(2)	(3)	(4)	(5)	(6)	(7)	(8)	(9)	(10)
rural									
self development/ self care/ self maintenance, etc.	100.0	100.0	100.0	100.0	100.0	100.0	100.0	100.0	100.0
all unpaid	49.2	44.0	39.4	95.7	98.0	88.0	63.8	63.7	57.9
all paid	72.6	80.1	71.7	14.1	16.1	12.7	54.3	56.8	49.2
all unpaid/paid	79.0	85.1	78.2	95.7	98.0	88.0	84.3	89.8	81.9
estimated persons (00)	88	147	175	40	85	107	129	232	282
sample persons	45	76	91	21	45	57	66	121	148
urban									
self development/ self care/ self maintenance, etc.	100.0	100.0	100.0	100.0	100.0	100.0	100.0	100.0	100.0
all unpaid	32.5	35.6	36.8	85.2	89.5	83.0	54.8	60.2	57.2
all paid	67.1	75.6	62.8	20.3	21.9	18.5	47.3	51.1	43.3
all unpaid/paid	75.3	84.8	77.5	85.2	92.5	85.5	79.5	88.3	81.0
estimated persons (00)	1,741	3,427	4,311	1,280	2,873	3,397	3,021	6,300	7,708
sample persons	115	229	286	86	191	230	201	420	516
rural+urban									
self development/ self care/ self maintenance, etc.	100.0	100.0	100.0	100.0	100.0	100.0	100.0	100.0	100.0
all unpaid	33.3	36.0	36.9	85.5	89.8	83.1	55.2	60.3	57.2
all paid	67.4	75.8	63.2	20.1	21.7	18.4	47.6	51.3	43.5
all unpaid/paid	75.4	84.8	77.5	85.5	92.7	85.6	79.7	88.4	81.0
estimated persons (00)	1,830	3,574	4,485	1,320	2,958	3,504	3,150	6,532	7,990
sample persons	160	305	377	107	236	287	267	541	664

Note 1: Estimated number of persons given in this table is design based estimates and may be used as control totals for combining and arriving at rates and ratios. These figures are not intended for providing estimates of the current population.

Note 2: The activities under 'self development/ self care/ self maintenance, etc.' are 'residual other activities'

Statement 8.1: Percentage of persons participating in a day in self development activities, unpaid activities and paid activities as a major activity (considering only the major activity of the time slots)

Dadra & Nagar Haveli

Activity	male			female			persons		
	15-29 years	15-59 years	6 years and above	15-29 years	15-59 years	6 years and above	15-29 years	15-59 years	6 years and above
(1)	(2)	(3)	(4)	(5)	(6)	(7)	(8)	(9)	(10)
rural									
self development/ self care/ self maintenance, etc.	100.0	100.0	100.0	100.0	100.0	100.0	100.0	100.0	100.0
all unpaid	46.8	51.0	46.9	94.1	95.8	83.6	69.9	72.1	64.2
all paid	67.2	70.2	55.9	30.2	31.7	26.0	49.1	52.0	41.8
all unpaid/paid	86.3	91.7	79.5	96.6	97.6	85.0	91.3	94.5	82.1
estimated persons (00)	298	626	825	285	561	739	584	1,187	1,564
sample persons	79	166	214	79	153	203	158	319	417
urban									
self development/ self care/ self maintenance, etc.	100.0	100.0	100.0	100.0	100.0	100.0	100.0	100.0	100.0
all unpaid	65.9	62.9	56.8	96.5	97.3	86.4	73.6	73.3	66.2
all paid	81.2	87.3	79.1	16.9	24.6	20.6	65.0	68.2	60.5
all unpaid/paid	88.0	92.0	83.7	96.5	98.4	87.3	90.2	93.9	84.8
estimated persons (00)	640	1,063	1,196	216	464	556	856	1,527	1,752
sample persons	102	166	187	33	71	84	135	237	271
rural+urban									
self development/ self care/ self maintenance, etc.	100.0	100.0	100.0	100.0	100.0	100.0	100.0	100.0	100.0
all unpaid	59.8	58.5	52.7	95.1	96.4	84.8	72.1	72.8	65.3
all paid	76.7	80.9	69.6	24.5	28.5	23.6	58.5	61.1	51.7
all unpaid/paid	87.5	91.9	82.0	96.6	97.9	86.0	90.6	94.2	83.6
estimated persons (00)	938	1,689	2,021	502	1,025	1,295	1,440	2,714	3,316
sample persons	181	332	401	112	224	287	293	556	688

Note 1: Estimated number of persons given in this table is design based estimates and may be used as control totals for combining and arriving at rates and ratios. These figures are not intended for providing estimates of the current population.

Note 2: The activities under 'self development/ self care/ self maintenance, etc.' are 'residual other activities'

Statement 8.1: Percentage of persons participating in a day in self development activities, unpaid activities and paid activities as a major activity (considering only the major activity of the time slots)

Daman & Diu

Activity	male			female			persons		
	15-29 years	15-59 years	6 years and above	15-29 years	15-59 years	6 years and above	15-29 years	15-59 years	6 years and above
(1)	(2)	(3)	(4)	(5)	(6)	(7)	(8)	(9)	(10)
rural									
self development/ self care/ self maintenance, etc.	100.0	100.0	100.0	100.0	100.0	100.0	100.0	100.0	100.0
all unpaid	32.8	39.2	36.3	90.9	96.1	88.4	59.3	65.7	61.1
all paid	38.8	58.6	51.0	4.3	13.9	15.6	23.0	37.8	34.2
all unpaid/paid	57.9	73.4	65.5	93.3	97.2	89.2	74.1	84.5	76.8
estimated persons (00)	76	172	224	64	150	203	140	321	427
sample persons	75	164	210	67	149	202	142	313	412
urban									
self development/ self care/ self maintenance, etc.	100.0	100.0	100.0	100.0	100.0	100.0	100.0	100.0	100.0
all unpaid	52.9	54.7	45.2	96.6	98.4	90.3	68.5	71.2	62.0
all paid	74.9	83.9	70.6	25.9	23.6	19.5	57.4	61.2	51.5
all unpaid/paid	81.1	90.6	77.9	98.3	99.2	91.0	87.3	93.9	82.8
estimated persons (00)	510	1,027	1,300	285	622	771	795	1,649	2,071
sample persons	102	191	227	45	97	120	147	288	347
rural+urban									
self development/ self care/ self maintenance, etc.	100.0	100.0	100.0	100.0	100.0	100.0	100.0	100.0	100.0
all unpaid	50.3	52.5	43.9	95.5	98.0	89.9	67.1	70.3	61.9
all paid	70.2	80.3	67.7	21.9	21.7	18.6	52.2	57.4	48.6
all unpaid/paid	78.1	88.2	76.1	97.4	98.8	90.6	85.3	92.3	81.7
estimated persons (00)	587	1,199	1,524	349	771	974	935	1,970	2,498
sample persons	177	355	437	112	246	322	289	601	759

Note 1: Estimated number of persons given in this table is design based estimates and may be used as control totals for combining and arriving at rates and ratios. These figures are not intended for providing estimates of the current population.

Note 2: The activities under 'self development/ self care/ self maintenance, etc.' are 'residual other activities'

Statement 8.1: Percentage of persons participating in a day in self development activities, unpaid activities and paid activities as a major activity (considering only the major activity of the time slots)

Lakshadweep

Activity	male			female			persons		
	15-29 years	15-59 years	6 years and above	15-29 years	15-59 years	6 years and above	15-29 years	15-59 years	6 years and above
(1)	(2)	(3)	(4)	(5)	(6)	(7)	(8)	(9)	(10)
rural									
self development/ self care/ self maintenance, etc.	100.0	100.0	100.0	100.0	100.0	100.0	100.0	100.0	100.0
all unpaid	42.5	52.2	48.9	89.8	95.2	83.3	69.8	74.5	66.0
all paid	40.0	74.9	56.2	9.8	8.7	7.1	22.6	40.5	31.8
all unpaid/paid	63.9	85.5	72.3	89.8	96.0	83.9	78.9	91.0	78.1
estimated persons (00)	8	25	37	11	27	36	19	52	73
sample persons	31	99	144	41	104	139	72	203	283
urban									
self development/ self care/ self maintenance, etc.	100.0	100.0	100.0	100.0	100.0	100.0	100.0	100.0	100.0
all unpaid	23.8	37.9	38.4	83.3	93.6	87.0	56.5	67.7	63.5
all paid	39.5	61.3	48.2	7.0	11.5	9.8	21.6	34.6	28.3
all unpaid/paid	54.2	76.3	67.8	83.3	94.4	87.6	70.2	86.0	78.1
estimated persons (00)	26	83	112	32	95	120	58	178	233
sample persons	35	116	158	46	134	171	81	250	329
rural+urban									
self development/ self care/ self maintenance, etc.	100.0	100.0	100.0	100.0	100.0	100.0	100.0	100.0	100.0
all unpaid	28.1	41.2	41.0	84.9	93.9	86.1	59.7	69.2	64.1
all paid	39.6	64.5	50.1	7.7	10.9	9.1	21.9	36.0	29.1
all unpaid/paid	56.4	78.4	69.0	84.9	94.8	86.8	72.3	87.1	78.1
estimated persons (00)	34	108	149	43	122	157	76	230	306
sample persons	66	215	302	87	238	310	153	453	612

Note 1: Estimated number of persons given in this table is design based estimates and may be used as control totals for combining and arriving at rates and ratios. These figures are not intended for providing estimates of the current population.

Note 2: The activities under 'self development/ self care/ self maintenance, etc.' are 'residual other activities'

Statement 8.1: Percentage of persons participating in a day in self development activities, unpaid activities and paid activities as a major activity (considering only the major activity of the time slots)

Puducherry

Activity	male			female			persons		
	15-29 years	15-59 years	6 years and above	15-29 years	15-59 years	6 years and above	15-29 years	15-59 years	6 years and above
(1)	(2)	(3)	(4)	(5)	(6)	(7)	(8)	(9)	(10)
rural									
self development/ self care/ self maintenance, etc.	100.0	100.0	100.0	100.0	100.0	100.0	100.0	100.0	100.0
all unpaid	44.9	49.9	47.3	80.8	91.2	85.2	62.3	70.4	66.6
all paid	41.4	67.2	57.3	21.3	25.8	22.3	31.7	46.5	39.5
all unpaid/paid	65.4	82.5	75.1	86.5	94.0	88.2	75.6	88.2	81.7
estimated persons (00)	534	1,254	1,596	503	1,245	1,652	1,037	2,499	3,248
sample persons	81	195	250	76	195	258	157	390	508
urban									
self development/ self care/ self maintenance, etc.	100.0	100.0	100.0	100.0	100.0	100.0	100.0	100.0	100.0
all unpaid	27.8	39.2	38.7	74.7	88.4	83.7	53.8	64.7	61.9
all paid	45.1	69.2	55.7	18.2	26.2	20.5	30.2	47.0	37.6
all unpaid/paid	59.3	81.9	73.1	81.9	92.8	87.0	71.8	87.5	80.3
estimated persons (00)	882	2,553	3,338	1,093	2,737	3,556	1,975	5,290	6,894
sample persons	102	300	409	124	321	420	226	621	829
rural+urban									
self development/ self care/ self maintenance, etc.	100.0	100.0	100.0	100.0	100.0	100.0	100.0	100.0	100.0
all unpaid	34.3	42.7	41.5	76.6	89.3	84.1	56.7	66.5	63.4
all paid	43.7	68.5	56.2	19.2	26.1	21.1	30.7	46.8	38.2
all unpaid/paid	61.6	82.1	73.7	83.4	93.2	87.4	73.1	87.8	80.7
estimated persons (00)	1,416	3,807	4,934	1,596	3,982	5,208	3,012	7,789	10,143
sample persons	183	495	659	200	516	678	383	1,011	1,337

Note 1: Estimated number of persons given in this table is design based estimates and may be used as control totals for combining and arriving at rates and ratios. These figures are not intended for providing estimates of the current population.

Note 2: The activities under 'self development/ self care/ self maintenance, etc.' are 'residual other activities'

Statement 8.1: Percentage of persons participating in a day in self development activities, unpaid activities and paid activities as a major activity (considering only the major activity of the time slots)

all-India

Activity	male			female			persons		
	15-29 years	15-59 years	6 years and above	15-29 years	15-59 years	6 years and above	15-29 years	15-59 years	6 years and above
(1)	(2)	(3)	(4)	(5)	(6)	(7)	(8)	(9)	(10)
rural									
self development/ self care/ self maintenance, etc.	100.0	100.0	100.0	100.0	100.0	100.0	100.0	100.0	100.0
all unpaid	41.2	51.4	45.8	89.7	94.8	84.5	65.8	73.3	64.9
all paid	50.7	66.9	53.2	12.3	21.2	17.6	31.2	43.9	35.6
all unpaid/paid	70.6	85.6	72.9	90.6	95.6	85.2	80.8	90.6	79.0
estimated persons (00)	9,54,394	23,01,432	32,36,108	9,84,362	23,40,152	31,58,959	19,39,206	46,42,465	63,96,531
sample persons	40,329	98,292	1,37,730	41,726	99,939	1,34,319	82,077	1,98,273	2,72,117
urban									
self development/ self care/ self maintenance, etc.	100.0	100.0	100.0	100.0	100.0	100.0	100.0	100.0	100.0
all unpaid	28.6	34.9	32.6	80.0	90.4	81.0	53.3	62.0	56.1
all paid	51.0	71.2	57.9	13.5	18.8	15.4	33.0	45.6	37.2
all unpaid/paid	63.8	81.8	70.9	83.4	92.6	82.9	73.2	87.1	76.7
estimated persons (00)	4,43,905	10,79,216	14,27,810	4,11,364	10,29,297	13,47,739	8,55,534	21,09,135	27,76,419
sample persons	27,029	66,991	88,914	25,435	64,460	84,207	52,480	1,31,494	1,73,182
rural+urban									
self development/ self care/ self maintenance, etc.	100.0	100.0	100.0	100.0	100.0	100.0	100.0	100.0	100.0
all unpaid	37.2	46.2	41.8	86.8	93.5	83.4	62.0	69.8	62.2
all paid	50.8	68.3	54.6	12.6	20.5	17.0	31.7	44.4	36.1
all unpaid/paid	68.4	84.4	72.3	88.5	94.7	84.5	78.5	89.5	78.3
estimated persons (00)	13,98,299	33,80,648	46,63,918	13,95,725	33,69,448	45,06,698	27,94,739	67,51,601	91,72,950
sample persons	67,358	1,65,283	2,26,644	67,161	1,64,399	2,18,526	1,34,557	3,29,767	4,45,299

Note 1: Estimated number of persons given in this table is design based estimates and may be used as control totals for combining and arriving at rates and ratios. These figures are not intended for providing estimates of the current population.

Note 2: The activities under 'self development/ self care/ self maintenance, etc.' are 'residual other activities'

Statement 9.1: Minutes spent in a day on an average **per participant** in self development activity, unpaid activities and paid activities as a major activity (considering only the major activity of the time slots)

Andhra Pradesh

Activities	male			female			person		
	15-29 years	15-59 years	6 years and above	15-29 years	15-59 years	6 years and above	15-29 years	15-59 years	6 years and above
(1)	(2)	(3)	(4)	(5)	(6)	(7)	(8)	(9)	(10)
rural									
self development/ self care/ self maintenance, etc.	1156	1063	1134	1041	989	1061	1097	1024	1097
all unpaid	112	126	126	367	340	319	301	279	264
all paid	444	446	438	349	357	352	417	415	409
all unpaid/paid	409	443	419	440	472	437	427	459	429
estimated persons (00)	34,726	93,256	1,30,489	36,928	99,451	1,34,918	71,709	1,92,835	2,65,562
sample persons	1,273	3,394	4,747	1,349	3,615	4,860	2,624	7,013	9,612
urban									
self development/ self care/ self maintenance, etc.	1171	1049	1118	1101	1037	1101	1134	1043	1109
all unpaid	103	110	113	344	337	322	293	282	269
all paid	519	508	505	400	391	388	488	475	473
all unpaid/paid	458	491	465	409	436	412	428	460	435
estimated persons (00)	17,811	43,378	56,880	19,472	46,869	61,334	37,283	90,266	1,18,233
sample persons	813	2,038	2,671	887	2,178	2,839	1,700	4,217	5,511
rural+urban									
self development/ self care/ self maintenance, etc.	1161	1058	1129	1061	1004	1074	1109	1030	1101
all unpaid	109	122	123	360	339	320	298	280	265
all paid	466	465	458	363	365	361	438	432	426
all unpaid/paid	424	458	432	430	460	430	428	459	431
estimated persons (00)	52,537	1,36,634	1,87,369	56,400	1,46,320	1,96,252	1,08,992	2,83,101	3,83,795
sample persons	2,086	5,432	7,418	2,236	5,793	7,699	4,324	11,230	15,123

Note 1: Estimated number of persons given in this table is design based estimates and may be used as control totals for combining and arriving at rates and ratios. These figures are not intended for providing estimates of the current population.

Note 2: The activities under 'self development/ self care/ self maintenance, etc.' are 'residual other activities'

Statement 9.1: Minutes spent in a day on an average **per participant** in self development activity, unpaid activities and paid activities as a major activity (considering only the major activity of the time slots)

Arunachal Pradesh

Activities	male			female			person		
	15-29 years	15-59 years	6 years and above	15-29 years	15-59 years	6 years and above	15-29 years	15-59 years	6 years and above
(1)	(2)	(3)	(4)	(5)	(6)	(7)	(8)	(9)	(10)
rural									
self development/ self care/ self maintenance, etc.	1178	1024	1085	1023	908	963	1097	966	1027
all unpaid	293	346	338	432	512	503	377	437	425
all paid	457	462	460	383	397	397	430	445	443
all unpaid/paid	359	463	441	467	556	543	421	511	492
estimated persons (00)	2,599	7,135	9,303	2,848	7,186	8,523	5,447	14,322	17,826
sample persons	499	1,333	1,745	514	1,324	1,586	1,014	2,658	3,332
urban									
self development/ self care/ self maintenance, etc.	1217	1041	1121	1020	935	1005	1111	989	1066
all unpaid	146	168	168	395	436	426	310	328	322
all paid	471	462	462	417	413	413	452	451	451
all unpaid/paid	337	459	449	457	522	508	410	492	480
estimated persons (00)	274	774	994	314	737	880	587	1,513	1,875
sample persons	192	543	696	234	539	643	426	1,083	1,340
rural+urban									
self development/ self care/ self maintenance, etc.	1182	1026	1088	1023	911	967	1099	968	1031
all unpaid	281	332	326	429	505	496	370	428	417
all paid	460	462	460	388	399	399	433	446	445
all unpaid/paid	357	463	442	466	552	540	420	509	491
estimated persons (00)	2,872	7,909	10,296	3,162	7,923	9,403	6,035	15,835	19,702
sample persons	691	1,876	2,441	748	1,863	2,229	1,440	3,741	4,672

Note 1: Estimated number of persons given in this table is design based estimates and may be used as control totals for combining and arriving at rates and ratios. These figures are not intended for providing estimates of the current population.

Note 2: The activities under 'self development/ self care/ self maintenance, etc.' are 'residual other activities'

Statement 9.1: Minutes spent in a day on an average **per participant** in self development activity, unpaid activities and paid activities as a major activity (considering only the major activity of the time slots)

Assam

Activities	male			female			person		
	15-29 years	15-59 years	6 years and above	15-29 years	15-59 years	6 years and above	15-29 years	15-59 years	6 years and above
(1)	(2)	(3)	(4)	(5)	(6)	(7)	(8)	(9)	(10)
rural									
self development/ self care/ self maintenance, etc.	1088	988	1069	987	951	1031	1032	970	1050
all unpaid	187	213	211	480	475	447	373	357	339
all paid	423	409	404	314	333	335	407	398	395
all unpaid/paid	438	488	463	502	512	481	476	500	472
estimated persons (00)	26,833	75,194	98,897	33,840	76,795	97,648	60,673	1,51,989	1,96,566
sample persons	1,304	3,739	4,923	1,690	3,817	4,816	2,994	7,556	9,740
urban									
self development/ self care/ self maintenance, etc.	1138	974	1050	1043	968	1031	1089	971	1041
all unpaid	160	162	164	433	456	439	335	332	318
all paid	457	476	471	363	355	355	442	460	456
all unpaid/paid	428	517	482	463	498	478	448	507	480
estimated persons (00)	3,109	9,823	12,853	3,375	9,437	11,754	6,484	19,260	24,607
sample persons	357	1,101	1,450	389	1,071	1,338	746	2,172	2,788
rural+urban									
self development/ self care/ self maintenance, etc.	1094	987	1066	992	953	1031	1037	970	1049
all unpaid	185	208	206	476	472	446	370	354	337
all paid	426	418	413	319	336	337	411	406	402
all unpaid/paid	437	492	465	498	510	480	473	501	473
estimated persons (00)	29,942	85,018	1,11,750	37,214	86,232	1,09,402	67,156	1,71,250	2,21,173
sample persons	1,661	4,840	6,373	2,079	4,888	6,154	3,740	9,728	12,528

Note 1: Estimated number of persons given in this table is design based estimates and may be used as control totals for combining and arriving at rates and ratios. These figures are not intended for providing estimates of the current population.

Note 2: The activities under 'self development/ self care/ self maintenance, etc.' are 'residual other activities'

Statement 9.1: Minutes spent in a day on an average **per participant** in self development activity, unpaid activities and paid activities as a major activity (considering only the major activity of the time slots)

Bihar

Activities	male			female			person		
	15-29 years	15-59 years	6 years and above	15-29 years	15-59 years	6 years and above	15-29 years	15-59 years	6 years and above
(1)	(2)	(3)	(4)	(5)	(6)	(7)	(8)	(9)	(10)
rural									
self development/ self care/ self maintenance, etc.	1137	1040	1128	982	953	1041	1056	996	1086
all unpaid	136	149	150	490	491	458	368	355	331
all paid	424	420	415	242	254	255	413	406	401
all unpaid/paid	419	460	432	498	508	475	465	485	454
estimated persons (00)	99,815	2,26,565	3,24,347	1,08,670	2,25,452	2,97,931	2,08,514	4,52,082	6,22,343
sample persons	3,639	8,398	12,069	4,009	8,342	11,032	7,649	16,742	23,103
urban									
self development/ self care/ self maintenance, etc.	1188	1059	1131	1038	992	1063	1112	1027	1099
all unpaid	131	135	134	455	461	435	351	338	319
all paid	469	466	463	392	345	347	465	458	455
all unpaid/paid	395	456	435	465	480	453	436	468	444
estimated persons (00)	11,127	26,313	35,388	11,365	24,531	31,362	22,492	50,844	66,756
sample persons	960	2,264	3,063	970	2,125	2,732	1,930	4,389	5,796
rural+urban									
self development/ self care/ self maintenance, etc.	1142	1042	1128	988	957	1043	1062	999	1088
all unpaid	136	148	149	487	488	456	367	353	330
all paid	428	424	419	253	262	262	417	411	406
all unpaid/paid	417	460	432	495	505	473	463	483	453
estimated persons (00)	1,10,942	2,52,878	3,59,735	1,20,035	2,49,983	3,29,294	2,31,006	5,02,926	6,89,099
sample persons	4,599	10,662	15,132	4,979	10,467	13,764	9,579	21,131	28,899

Note 1: Estimated number of persons given in this table is design based estimates and may be used as control totals for combining and arriving at rates and ratios. These figures are not intended for providing estimates of the current population.

Note 2: The activities under 'self development/ self care/ self maintenance, etc.' are 'residual other activities'

Statement 9.1: Minutes spent in a day on an average **per participant** in self development activity, unpaid activities and paid activities as a major activity (considering only the major activity of the time slots)

Chhattisgarh

Activities	male			female			person		
	15-29 years	15-59 years	6 years and above	15-29 years	15-59 years	6 years and above	15-29 years	15-59 years	6 years and above
(1)	(2)	(3)	(4)	(5)	(6)	(7)	(8)	(9)	(10)
rural									
self development/ self care/ self maintenance, etc.	1149	1083	1147	1017	957	1042	1085	1020	1095
all unpaid	148	175	176	383	386	359	298	306	289
all paid	413	414	410	354	353	349	397	394	389
all unpaid/paid	375	410	390	461	502	463	420	458	429
estimated persons (00)	27,180	60,403	82,621	25,705	60,066	81,704	52,885	1,20,485	1,64,340
sample persons	1,002	2,235	3,050	950	2,224	2,998	1,952	4,460	6,049
urban									
self development/ self care/ self maintenance, etc.	1110	1018	1090	1096	1024	1084	1103	1021	1087
all unpaid	96	102	104	327	352	335	264	277	265
all paid	517	505	503	380	377	372	485	474	471
all unpaid/paid	469	498	480	396	444	420	429	470	448
estimated persons (00)	6,987	16,582	21,380	6,982	16,265	20,803	13,969	32,847	42,183
sample persons	539	1,296	1,660	556	1,309	1,648	1,095	2,605	3,308
rural+urban									
self development/ self care/ self maintenance, etc.	1141	1069	1135	1034	971	1051	1088	1021	1093
all unpaid	141	163	166	372	379	355	292	300	285
all paid	436	437	433	359	357	353	416	412	407
all unpaid/paid	392	429	408	448	490	454	422	461	433
estimated persons (00)	34,167	76,985	1,04,001	32,687	76,331	1,02,507	66,854	1,53,332	2,06,523
sample persons	1,541	3,531	4,710	1,506	3,533	4,646	3,047	7,065	9,357

Note 1: Estimated number of persons given in this table is design based estimates and may be used as control totals for combining and arriving at rates and ratios. These figures are not intended for providing estimates of the current population.

Note 2: The activities under 'self development/ self care/ self maintenance, etc.' are 'residual other activities'

Statement 9.1: Minutes spent in a day on an average **per participant** in self development activity, unpaid activities and paid activities as a major activity (considering only the major activity of the time slots)

Delhi

Activities	male			female			person		
	15-29 years	15-59 years	6 years and above	15-29 years	15-59 years	6 years and above	15-29 years	15-59 years	6 years and above
(1)	(2)	(3)	(4)	(5)	(6)	(7)	(8)	(9)	(10)
rural									
self development/ self care/ self maintenance, etc.	1079	991	1090	1081	1064	1121	1080	1023	1103
all unpaid	94	188	172	418	401	384	356	337	319
all paid	514	521	518	0	480	480	514	520	517
all unpaid/paid	491	521	494	418	410	392	453	470	447
estimated persons (00)	285	725	971	258	565	715	543	1,290	1,686
sample persons	43	111	148	38	87	111	81	198	259
urban									
self development/ self care/ self maintenance, etc.	1155	1030	1095	1122	1048	1105	1140	1038	1099
all unpaid	140	132	132	376	394	375	299	315	301
all paid	518	541	534	425	440	423	503	527	519
all unpaid/paid	468	524	499	417	441	415	443	484	458
estimated persons (00)	24,307	55,020	69,835	19,354	45,665	58,349	43,676	1,00,737	1,28,262
sample persons	1,145	2,609	3,346	943	2,212	2,827	2,089	4,824	6,178
rural+urban									
self development/ self care/ self maintenance, etc.	1154	1030	1095	1121	1049	1105	1139	1038	1099
all unpaid	139	133	133	376	394	375	299	315	301
all paid	518	540	534	425	440	423	503	527	519
all unpaid/paid	469	524	499	417	440	415	443	483	458
estimated persons (00)	24,592	55,745	70,806	19,612	46,230	59,064	44,219	1,02,027	1,29,948
sample persons	1,188	2,720	3,494	981	2,299	2,938	2,170	5,022	6,437

Note 1: Estimated number of persons given in this table is design based estimates and may be used as control totals for combining and arriving at rates and ratios. These figures are not intended for providing estimates of the current population.

Note 2: The activities under 'self development/ self care/ self maintenance, etc.' are 'residual other activities'

Statement 9.1: Minutes spent in a day on an average **per participant** in self development activity, unpaid activities and paid activities as a major activity (considering only the major activity of the time slots)

Goa

Activities	male			female			person		
	15-29 years	15-59 years	6 years and above	15-29 years	15-59 years	6 years and above	15-29 years	15-59 years	6 years and above
(1)	(2)	(3)	(4)	(5)	(6)	(7)	(8)	(9)	(10)
rural									
self development/ self care/ self maintenance, etc.	1199	1025	1096	1163	1016	1079	1176	1020	1087
all unpaid	142	126	131	297	426	422	241	304	300
all paid	457	515	503	414	349	349	435	469	462
all unpaid/paid	377	502	445	423	504	490	406	503	469
estimated persons (00)	530	1,558	2,038	860	1,878	2,482	1,390	3,436	4,520
sample persons	85	231	290	87	227	280	172	458	571
urban									
self development/ self care/ self maintenance, etc.	1159	1012	1087	1149	935	1014	1155	975	1052
all unpaid	87	147	154	273	398	383	185	287	279
all paid	514	487	478	369	370	364	486	448	441
all unpaid/paid	353	465	414	342	533	489	348	498	451
estimated persons (00)	1,051	2,730	3,801	667	2,519	3,585	1,718	5,248	7,386
sample persons	72	191	258	46	173	249	118	364	507
rural+urban									
self development/ self care/ self maintenance, etc.	1172	1017	1090	1157	970	1040	1165	993	1065
all unpaid	108	139	146	285	409	398	210	293	287
all paid	498	497	487	397	364	360	466	455	448
all unpaid/paid	360	478	424	382	521	489	371	500	457
estimated persons (00)	1,581	4,288	5,839	1,527	4,397	6,068	3,108	8,685	11,907
sample persons	157	422	548	133	400	529	290	822	1,078

Note 1: Estimated number of persons given in this table is design based estimates and may be used as control totals for combining and arriving at rates and ratios. These figures are not intended for providing estimates of the current population.

Note 2: The activities under 'self development/ self care/ self maintenance, etc.' are 'residual other activities'

Statement 9.1: Minutes spent in a day on an average **per participant** in self development activity, unpaid activities and paid activities as a major activity (considering only the major activity of the time slots)

Gujarat

Activities	male			female			person		
	15-29 years	15-59 years	6 years and above	15-29 years	15-59 years	6 years and above	15-29 years	15-59 years	6 years and above
(1)	(2)	(3)	(4)	(5)	(6)	(7)	(8)	(9)	(10)
rural									
self development/ self care/ self maintenance, etc.	1075	1002	1083	980	928	1015	1029	966	1050
all unpaid	148	149	150	399	401	375	326	322	303
all paid	471	469	462	335	326	323	434	424	418
all unpaid/paid	467	493	470	484	525	486	476	509	479
estimated persons (00)	40,058	95,486	1,31,631	37,591	91,558	1,25,707	77,649	1,87,045	2,57,358
sample persons	1,787	4,296	5,939	1,701	4,126	5,672	3,488	8,423	11,613
urban									
self development/ self care/ self maintenance, etc.	1085	991	1072	1059	987	1066	1073	989	1069
all unpaid	119	117	116	364	407	375	296	328	303
all paid	567	558	553	415	377	377	538	524	520
all unpaid/paid	540	549	519	431	477	438	483	512	477
estimated persons (00)	37,854	91,469	1,19,807	31,187	80,527	1,07,906	69,051	1,72,016	2,27,767
sample persons	1,717	4,186	5,517	1,433	3,725	5,001	3,151	7,913	10,522
rural+urban									
self development/ self care/ self maintenance, etc.	1080	996	1078	1016	956	1039	1050	977	1059
all unpaid	136	136	136	384	404	375	313	325	303
all paid	514	511	504	362	342	339	478	467	460
all unpaid/paid	500	519	493	461	503	464	479	511	478
estimated persons (00)	77,912	1,86,955	2,51,437	68,777	1,72,085	2,33,613	1,46,699	3,59,061	4,85,125
sample persons	3,504	8,482	11,456	3,134	7,851	10,673	6,639	16,336	22,135

Note 1: Estimated number of persons given in this table is design based estimates and may be used as control totals for combining and arriving at rates and ratios. These figures are not intended for providing estimates of the current population.

Note 2: The activities under 'self development/ self care/ self maintenance, etc.' are 'residual other activities'

Statement 9.1: Minutes spent in a day on an average **per participant** in self development activity, unpaid activities and paid activities as a major activity (considering only the major activity of the time slots)

Haryana

Activities	male			female			person		
	15-29 years	15-59 years	6 years and above	15-29 years	15-59 years	6 years and above	15-29 years	15-59 years	6 years and above
(1)	(2)	(3)	(4)	(5)	(6)	(7)	(8)	(9)	(10)
rural									
self development/ self care/ self maintenance, etc.	1166	1077	1148	1069	1012	1088	1121	1046	1120
all unpaid	147	159	160	414	425	394	331	336	312
all paid	481	475	468	344	345	343	470	458	451
all unpaid/paid	418	451	421	430	461	427	424	456	424
estimated persons (00)	19,765	41,775	58,078	17,041	37,528	51,368	36,820	79,315	1,09,475
sample persons	970	2,105	2,908	832	1,889	2,593	1,804	3,996	5,505
urban									
self development/ self care/ self maintenance, etc.	1116	1036	1110	1122	1062	1122	1119	1048	1115
all unpaid	105	110	107	360	359	343	282	289	275
all paid	515	508	506	358	372	368	493	485	483
all unpaid/paid	498	497	474	396	416	394	447	457	434
estimated persons (00)	11,043	25,539	33,230	9,042	22,206	28,946	20,085	47,745	62,176
sample persons	677	1,599	2,096	552	1,393	1,829	1,229	2,992	3,925
rural+urban									
self development/ self care/ self maintenance, etc.	1148	1062	1134	1088	1030	1100	1120	1047	1118
all unpaid	134	144	145	396	401	376	315	320	300
all paid	495	488	483	352	358	355	480	470	465
all unpaid/paid	447	469	441	418	445	415	432	456	428
estimated persons (00)	30,808	67,314	91,307	26,083	59,734	80,314	56,904	1,27,061	1,71,651
sample persons	1,647	3,704	5,004	1,384	3,282	4,422	3,033	6,988	9,430

Note 1: Estimated number of persons given in this table is design based estimates and may be used as control totals for combining and arriving at rates and ratios. These figures are not intended for providing estimates of the current population.

Note 2: The activities under 'self development/ self care/ self maintenance, etc.' are 'residual other activities'

Statement 9.1: Minutes spent in a day on an average **per participant** in self development activity, unpaid activities and paid activities as a major activity (considering only the major activity of the time slots)

Himachal Pradesh

Activities	male			female			person		
	15-29 years	15-59 years	6 years and above	15-29 years	15-59 years	6 years and above	15-29 years	15-59 years	6 years and above
(1)	(2)	(3)	(4)	(5)	(6)	(7)	(8)	(9)	(10)
rural									
self development/ self care/ self maintenance, etc.	1171	1045	1112	1083	954	1040	1126	997	1075
all unpaid	181	189	203	396	465	436	326	372	354
all paid	454	465	461	262	280	273	424	422	418
all unpaid/paid	384	461	444	413	513	478	401	490	462
estimated persons (00)	7,588	21,563	31,154	8,150	24,117	33,684	15,739	45,680	64,838
sample persons	343	1,008	1,497	370	1,153	1,612	713	2,161	3,109
urban									
self development/ self care/ self maintenance, etc.	1189	1057	1109	1118	1023	1087	1154	1040	1098
all unpaid	135	127	129	261	335	323	218	266	260
all paid	500	507	506	506	449	447	502	489	488
all unpaid/paid	426	486	475	405	464	438	414	474	455
estimated persons (00)	1,089	2,407	3,002	1,038	2,371	3,011	2,127	4,781	6,016
sample persons	139	334	428	121	322	430	260	657	859
rural+urban									
self development/ self care/ self maintenance, etc.	1173	1047	1112	1087	960	1044	1129	1001	1077
all unpaid	176	184	198	384	454	428	315	364	347
all paid	459	470	465	344	306	297	437	430	426
all unpaid/paid	388	463	446	412	509	474	402	488	462
estimated persons (00)	8,677	23,970	34,156	9,188	26,488	36,695	17,866	50,461	70,854
sample persons	482	1,342	1,925	491	1,475	2,042	973	2,818	3,968

Note 1: Estimated number of persons given in this table is design based estimates and may be used as control totals for combining and arriving at rates and ratios. These figures are not intended for providing estimates of the current population.

Note 2: The activities under 'self development/ self care/ self maintenance, etc.' are 'residual other activities'

Statement 9.1: Minutes spent in a day on an average **per participant** in self development activity, unpaid activities and paid activities as a major activity (considering only the major activity of the time slots)

Jammu & Kashmir

Activities	male			female			person		
	15-29 years	15-59 years	6 years and above	15-29 years	15-59 years	6 years and above	15-29 years	15-59 years	6 years and above
(1)	(2)	(3)	(4)	(5)	(6)	(7)	(8)	(9)	(10)
rural									
self development/ self care/ self maintenance, etc.	1172	1041	1129	1127	999	1077	1148	1019	1104
all unpaid	166	196	210	345	451	426	292	362	343
all paid	474	461	452	204	197	194	406	414	405
all unpaid/paid	395	470	435	374	477	450	383	474	443
estimated persons (00)	8,348	20,774	30,880	9,821	22,642	30,018	18,169	43,416	60,899
sample persons	389	919	1,326	406	951	1,275	795	1,870	2,601
urban									
self development/ self care/ self maintenance, etc.	1214	1071	1140	1196	1059	1121	1205	1065	1130
all unpaid	147	135	143	315	396	379	277	334	315
all paid	475	479	479	393	354	354	462	461	462
all unpaid/paid	444	479	451	351	437	415	391	456	432
estimated persons (00)	2,739	6,920	9,344	2,704	7,239	9,393	5,442	14,160	18,737
sample persons	255	646	860	245	644	832	500	1,290	1,692
rural+urban									
self development/ self care/ self maintenance, etc.	1183	1048	1132	1142	1013	1088	1161	1030	1110
all unpaid	164	186	200	340	438	415	290	356	337
all paid	474	465	459	233	231	227	418	426	420
all unpaid/paid	405	472	438	370	468	442	384	470	440
estimated persons (00)	11,087	27,694	40,225	12,524	29,882	39,412	23,611	57,576	79,636
sample persons	644	1,565	2,186	651	1,595	2,107	1,295	3,160	4,293

Note 1: Estimated number of persons given in this table is design based estimates and may be used as control totals for combining and arriving at rates and ratios. These figures are not intended for providing estimates of the current population.

Note 2: The activities under 'self development/ self care/ self maintenance, etc.' are 'residual other activities'

Statement 9.1: Minutes spent in a day on an average **per participant** in self development activity, unpaid activities and paid activities as a major activity (considering only the major activity of the time slots)

Jharkhand

Activities	male			female			person		
	15-29 years	15-59 years	6 years and above	15-29 years	15-59 years	6 years and above	15-29 years	15-59 years	6 years and above
(1)	(2)	(3)	(4)	(5)	(6)	(7)	(8)	(9)	(10)
rural									
self development/ self care/ self maintenance, etc.	1128	1029	1103	1015	967	1047	1072	997	1075
all unpaid	167	213	220	437	460	422	334	359	338
all paid	461	458	454	265	314	305	443	440	433
all unpaid/paid	420	472	440	451	487	447	437	480	444
estimated persons (00)	32,851	70,827	1,02,106	32,501	71,580	99,890	65,352	1,42,406	2,02,027
sample persons	1,186	2,566	3,710	1,217	2,671	3,675	2,403	5,237	7,386
urban									
self development/ self care/ self maintenance, etc.	1220	1066	1139	1110	1023	1090	1166	1045	1115
all unpaid	119	126	132	348	397	378	274	301	288
all paid	456	480	478	392	379	373	445	463	461
all unpaid/paid	364	465	437	383	448	423	375	456	430
estimated persons (00)	8,260	18,721	25,316	8,112	18,240	23,736	16,381	36,983	49,082
sample persons	668	1,555	2,118	683	1,534	1,990	1,352	3,091	4,111
rural+urban									
self development/ self care/ self maintenance, etc.	1147	1036	1110	1034	978	1055	1091	1007	1083
all unpaid	160	199	206	421	448	414	324	349	329
all paid	460	463	459	302	332	322	443	445	440
all unpaid/paid	411	471	440	438	480	443	426	475	441
estimated persons (00)	41,112	89,548	1,27,422	40,612	89,820	1,23,626	81,734	1,79,390	2,51,109
sample persons	1,854	4,121	5,828	1,900	4,205	5,665	3,755	8,328	11,497

Note 1: Estimated number of persons given in this table is design based estimates and may be used as control totals for combining and arriving at rates and ratios. These figures are not intended for providing estimates of the current population.

Note 2: The activities under 'self development/ self care/ self maintenance, etc.' are 'residual other activities'

Statement 9.1: Minutes spent in a day on an average **per participant** in self development activity, unpaid activities and paid activities as a major activity (considering only the major activity of the time slots)

Karnataka

Activities	male			female			person		
	15-29 years	15-59 years	6 years and above	15-29 years	15-59 years	6 years and above	15-29 years	15-59 years	6 years and above
(1)	(2)	(3)	(4)	(5)	(6)	(7)	(8)	(9)	(10)
rural									
self development/ self care/ self maintenance, etc.	1150	1049	1109	1043	964	1038	1096	1006	1073
all unpaid	159	189	190	401	403	375	321	326	308
all paid	415	419	416	341	341	342	399	396	394
all unpaid/paid	393	440	424	450	499	464	424	471	445
estimated persons (00)	35,515	97,414	1,31,746	36,274	98,247	1,33,158	71,807	1,95,757	2,65,052
sample persons	1,592	4,287	5,793	1,590	4,294	5,802	3,183	8,585	11,601
urban									
self development/ self care/ self maintenance, etc.	1126	1020	1093	1088	1020	1083	1106	1020	1088
all unpaid	110	112	113	365	380	362	299	306	291
all paid	502	501	498	439	404	400	487	480	477
all unpaid/paid	470	495	471	433	459	435	449	476	452
estimated persons (00)	27,572	72,833	93,826	29,416	71,177	91,269	56,987	1,44,037	1,85,138
sample persons	1,467	3,916	5,065	1,550	3,829	4,939	3,017	7,747	10,007
rural+urban									
self development/ self care/ self maintenance, etc.	1139	1036	1102	1063	988	1057	1100	1012	1079
all unpaid	143	164	166	386	394	370	312	318	302
all paid	455	456	452	389	363	361	439	432	428
all unpaid/paid	425	463	443	443	482	452	435	473	448
estimated persons (00)	63,087	1,70,247	2,25,572	65,689	1,69,424	2,24,427	1,28,795	3,39,794	4,50,190
sample persons	3,059	8,203	10,858	3,140	8,123	10,741	6,200	16,332	21,608

Note 1: Estimated number of persons given in this table is design based estimates and may be used as control totals for combining and arriving at rates and ratios. These figures are not intended for providing estimates of the current population.

Note 2: The activities under 'self development/ self care/ self maintenance, etc.' are 'residual other activities'

Statement 9.1: Minutes spent in a day on an average **per participant** in self development activity, unpaid activities and paid activities as a major activity (considering only the major activity of the time slots)

Kerala

Activities	male			female			person		
	15-29 years	15-59 years	6 years and above	15-29 years	15-59 years	6 years and above	15-29 years	15-59 years	6 years and above
(1)	(2)	(3)	(4)	(5)	(6)	(7)	(8)	(9)	(10)
rural									
self development/ self care/ self maintenance, etc.	1265	1105	1165	1144	1008	1076	1199	1052	1118
all unpaid	126	132	139	328	389	365	286	312	292
all paid	448	443	428	341	343	337	421	414	402
all unpaid/paid	345	418	383	358	464	430	354	445	410
estimated persons (00)	14,016	45,156	67,071	17,071	53,453	77,312	31,087	98,609	1,44,384
sample persons	631	2,055	3,041	787	2,438	3,512	1,418	4,493	6,553
urban									
self development/ self care/ self maintenance, etc.	1230	1099	1160	1166	1012	1080	1196	1051	1117
all unpaid	110	124	135	309	390	368	263	313	294
all paid	465	464	453	382	371	363	445	437	429
all unpaid/paid	385	430	394	347	464	430	361	450	415
estimated persons (00)	14,233	40,416	59,477	16,319	49,041	68,503	30,566	89,471	1,27,995
sample persons	743	2,088	3,066	816	2,487	3,494	1,560	4,576	6,561
rural+urban									
self development/ self care/ self maintenance, etc.	1247	1102	1163	1155	1010	1078	1197	1052	1118
all unpaid	118	128	137	319	389	366	275	312	293
all paid	458	453	440	363	356	349	434	425	414
all unpaid/paid	366	424	388	353	464	430	357	447	412
estimated persons (00)	28,249	85,572	1,26,549	33,390	1,02,494	1,45,815	61,653	1,88,080	2,72,378
sample persons	1,374	4,143	6,107	1,603	4,925	7,006	2,978	9,069	13,114

Note 1: Estimated number of persons given in this table is design based estimates and may be used as control totals for combining and arriving at rates and ratios. These figures are not intended for providing estimates of the current population.

Note 2: The activities under 'self development/ self care/ self maintenance, etc.' are 'residual other activities'

Statement 9.1: Minutes spent in a day on an average **per participant** in self development activity, unpaid activities and paid activities as a major activity (considering only the major activity of the time slots)

Madhya Pradesh

Activities	male			female			person		
	15-29 years	15-59 years	6 years and above	15-29 years	15-59 years	6 years and above	15-29 years	15-59 years	6 years and above
(1)	(2)	(3)	(4)	(5)	(6)	(7)	(8)	(9)	(10)
rural									
self development/ self care/ self maintenance, etc.	1147	1060	1129	1014	955	1045	1082	1009	1088
all unpaid	202	223	221	401	414	386	335	341	323
all paid	430	425	420	328	342	340	405	402	397
all unpaid/paid	400	440	423	457	502	464	431	472	445
estimated persons (00)	73,230	1,67,489	2,31,464	69,761	1,57,615	2,16,964	1,43,013	3,25,137	4,48,498
sample persons	2,760	6,240	8,665	2,618	5,871	8,102	5,379	12,113	16,770
urban									
self development/ self care/ self maintenance, etc.	1158	1062	1131	1099	1031	1100	1129	1047	1116
all unpaid	119	128	128	361	378	355	296	311	292
all paid	494	489	487	364	364	361	473	464	462
all unpaid/paid	425	465	444	396	442	414	409	453	428
estimated persons (00)	26,418	59,312	78,669	24,560	56,250	73,745	51,000	1,15,603	1,52,488
sample persons	1,643	3,789	5,016	1,513	3,576	4,682	3,157	7,368	9,704
rural+urban									
self development/ self care/ self maintenance, etc.	1150	1061	1130	1036	975	1059	1095	1019	1095
all unpaid	186	207	205	392	405	378	326	335	316
all paid	448	444	439	334	347	344	422	418	414
all unpaid/paid	406	446	428	442	486	452	426	467	440
estimated persons (00)	99,648	2,26,801	3,10,133	94,321	2,13,864	2,90,709	1,94,013	4,40,740	6,00,986
sample persons	4,403	10,029	13,681	4,131	9,447	12,784	8,536	19,481	26,474

Note 1: Estimated number of persons given in this table is design based estimates and may be used as control totals for combining and arriving at rates and ratios. These figures are not intended for providing estimates of the current population.

Note 2: The activities under 'self development/ self care/ self maintenance, etc.' are 'residual other activities'

Statement 9.1: Minutes spent in a day on an average **per participant** in self development activity, unpaid activities and paid activities as a major activity (considering only the major activity of the time slots)

Maharashtra

Activities	male			female			person		
	15-29 years	15-59 years	6 years and above	15-29 years	15-59 years	6 years and above	15-29 years	15-59 years	6 years and above
(1)	(2)	(3)	(4)	(5)	(6)	(7)	(8)	(9)	(10)
rural									
self development/ self care/ self maintenance, etc.	1172	1066	1129	1028	944	1023	1103	1006	1077
all unpaid	133	144	145	371	376	353	301	304	287
all paid	421	426	419	342	342	340	400	397	392
all unpaid/paid	398	442	423	445	512	476	424	479	451
estimated persons (00)	65,176	1,63,830	2,31,308	58,864	1,61,063	2,23,144	1,24,040	3,24,924	4,54,550
sample persons	2,962	7,444	10,470	2,680	7,338	10,132	5,642	14,784	20,608
urban									
self development/ self care/ self maintenance, etc.	1146	1022	1098	1084	1002	1072	1118	1012	1086
all unpaid	113	121	120	357	386	364	291	317	299
all paid	524	531	526	455	407	402	509	504	499
all unpaid/paid	484	519	492	424	468	438	452	492	464
estimated persons (00)	56,721	1,40,363	1,84,054	47,595	1,28,537	1,68,103	1,04,402	2,69,021	3,52,323
sample persons	3,029	7,633	10,082	2,602	7,148	9,407	5,635	14,787	19,497
rural+urban									
self development/ self care/ self maintenance, etc.	1160	1046	1115	1053	970	1044	1110	1009	1081
all unpaid	125	135	136	365	380	358	297	309	292
all paid	468	474	465	385	362	358	448	441	434
all unpaid/paid	436	476	453	436	493	460	436	485	457
estimated persons (00)	1,21,897	3,04,193	4,15,362	1,06,459	2,89,600	3,91,247	2,28,442	5,93,945	8,06,873
sample persons	5,991	15,077	20,552	5,282	14,486	19,539	11,277	29,571	40,105

Note 1: Estimated number of persons given in this table is design based estimates and may be used as control totals for combining and arriving at rates and ratios. These figures are not intended for providing estimates of the current population.

Note 2: The activities under 'self development/ self care/ self maintenance, etc.' are 'residual other activities'

Statement 9.1: Minutes spent in a day on an average **per participant** in self development activity, unpaid activities and paid activities as a major activity (considering only the major activity of the time slots)

Manipur

Activities	male			female			person		
	15-29 years	15-59 years	6 years and above	15-29 years	15-59 years	6 years and above	15-29 years	15-59 years	6 years and above
(1)	(2)	(3)	(4)	(5)	(6)	(7)	(8)	(9)	(10)
rural									
self development/ self care/ self maintenance, etc.	1256	1106	1167	1117	991	1066	1188	1049	1118
all unpaid	122	149	148	330	378	362	258	287	274
all paid	384	394	386	310	304	298	357	362	354
all unpaid/paid	319	418	400	407	490	471	370	456	437
estimated persons (00)	2,986	7,665	10,654	2,869	7,439	9,957	5,855	15,106	20,612
sample persons	842	2,099	2,878	843	2,091	2,742	1,685	4,191	5,621
urban									
self development/ self care/ self maintenance, etc.	1298	1126	1181	1139	972	1040	1222	1048	1111
all unpaid	104	143	144	300	373	358	247	292	278
all paid	401	405	400	303	314	313	357	366	364
all unpaid/paid	337	421	394	395	511	488	373	471	445
estimated persons (00)	878	2,305	3,262	809	2,399	3,163	1,688	4,704	6,425
sample persons	463	1,289	1,841	474	1,390	1,829	937	2,679	3,670
rural+urban									
self development/ self care/ self maintenance, etc.	1266	1111	1170	1122	987	1060	1196	1049	1117
all unpaid	119	148	147	323	377	361	256	288	275
all paid	387	397	389	308	307	302	357	363	356
all unpaid/paid	322	419	399	405	495	475	370	460	439
estimated persons (00)	3,864	9,970	13,916	3,679	9,838	13,120	7,543	19,810	27,038
sample persons	1,305	3,388	4,719	1,317	3,481	4,571	2,622	6,870	9,291

Note 1: Estimated number of persons given in this table is design based estimates and may be used as control totals for combining and arriving at rates and ratios. These figures are not intended for providing estimates of the current population.

Note 2: The activities under 'self development/ self care/ self maintenance, etc.' are 'residual other activities'

Statement 9.1: Minutes spent in a day on an average **per participant** in self development activity, unpaid activities and paid activities as a major activity (considering only the major activity of the time slots)

Meghalaya

Activities	male			female			person		
	15-29 years	15-59 years	6 years and above	15-29 years	15-59 years	6 years and above	15-29 years	15-59 years	6 years and above
(1)	(2)	(3)	(4)	(5)	(6)	(7)	(8)	(9)	(10)
rural									
self development/ self care/ self maintenance, etc.	1127	1080	1156	1028	993	1084	1075	1036	1120
all unpaid	176	188	182	392	392	358	303	305	283
all paid	412	401	397	322	321	324	389	378	376
all unpaid/paid	359	394	366	434	459	419	400	428	394
estimated persons (00)	4,502	9,605	13,479	5,007	9,877	13,885	9,508	19,482	27,365
sample persons	625	1,315	1,832	664	1,335	1,844	1,289	2,650	3,677
urban									
self development/ self care/ self maintenance, etc.	1228	1123	1171	1149	1054	1107	1184	1086	1137
all unpaid	164	156	154	280	329	316	241	268	260
all paid	459	438	437	385	379	380	429	418	418
all unpaid/paid	311	390	380	332	414	392	324	404	387
estimated persons (00)	661	1,528	1,922	857	1,765	2,235	1,517	3,293	4,157
sample persons	283	639	800	337	704	895	620	1,343	1,695
rural+urban									
self development/ self care/ self maintenance, etc.	1140	1085	1158	1046	1003	1088	1090	1043	1122
all unpaid	175	185	179	377	383	352	296	300	280
all paid	415	406	403	331	331	333	392	384	382
all unpaid/paid	354	394	368	420	452	415	391	425	393
estimated persons (00)	5,162	11,133	15,401	5,863	11,642	16,120	11,026	22,774	31,523
sample persons	908	1,954	2,632	1,001	2,039	2,739	1,909	3,993	5,372

Note 1: Estimated number of persons given in this table is design based estimates and may be used as control totals for combining and arriving at rates and ratios. These figures are not intended for providing estimates of the current population.

Note 2: The activities under 'self development/ self care/ self maintenance, etc.' are 'residual other activities'

Statement 9.1: Minutes spent in a day on an average **per participant** in self development activity, unpaid activities and paid activities as a major activity (considering only the major activity of the time slots)

Mizoram

Activities	male			female			person		
	15-29 years	15-59 years	6 years and above	15-29 years	15-59 years	6 years and above	15-29 years	15-59 years	6 years and above
(1)	(2)	(3)	(4)	(5)	(6)	(7)	(8)	(9)	(10)
rural									
self development/ self care/ self maintenance, etc.	1058	1003	1061	909	891	955	973	949	1010
all unpaid	171	184	181	475	455	427	364	332	315
all paid	386	390	391	324	341	338	369	377	376
all unpaid/paid	433	473	451	535	550	521	494	512	486
estimated persons (00)	395	1,533	1,877	524	1,446	1,736	920	2,980	3,614
sample persons	229	880	1,083	313	831	1,006	543	1,712	2,090
urban									
self development/ self care/ self maintenance, etc.	1206	1060	1117	994	946	987	1081	1002	1052
all unpaid	117	131	131	411	419	402	319	309	299
all paid	430	443	442	403	394	385	421	431	427
all unpaid/paid	316	434	418	459	502	482	410	471	453
estimated persons (00)	293	1,173	1,435	422	1,224	1,407	715	2,397	2,842
sample persons	193	796	973	287	837	960	480	1,633	1,933
rural+urban									
self development/ self care/ self maintenance, etc.	1121	1028	1085	947	916	969	1020	972	1029
all unpaid	150	164	162	447	439	416	345	323	308
all paid	399	412	412	351	362	356	385	399	396
all unpaid/paid	388	457	437	502	528	503	459	494	472
estimated persons (00)	688	2,706	3,312	946	2,670	3,143	1,635	5,377	6,456
sample persons	422	1,676	2,056	600	1,668	1,966	1,023	3,345	4,023

Note 1: Estimated number of persons given in this table is design based estimates and may be used as control totals for combining and arriving at rates and ratios. These figures are not intended for providing estimates of the current population.

Note 2: The activities under 'self development/ self care/ self maintenance, etc.' are 'residual other activities'

Statement 9.1: Minutes spent in a day on an average **per participant** in self development activity, unpaid activities and paid activities as a major activity (considering only the major activity of the time slots)

Nagaland

Activities	male			female			person		
	15-29 years	15-59 years	6 years and above	15-29 years	15-59 years	6 years and above	15-29 years	15-59 years	6 years and above
(1)	(2)	(3)	(4)	(5)	(6)	(7)	(8)	(9)	(10)
rural									
self development/ self care/ self maintenance, etc.	1279	1130	1178	1144	1026	1065	1205	1077	1123
all unpaid	263	269	257	339	411	399	312	353	337
all paid	367	360	358	308	306	302	328	344	342
all unpaid/paid	302	388	359	378	452	436	351	423	400
estimated persons (00)	896	2,917	4,002	1,076	3,010	3,748	1,973	5,928	7,750
sample persons	218	716	1,000	250	712	900	468	1,428	1,900
urban									
self development/ self care/ self maintenance, etc.	1297	1161	1201	1195	1078	1125	1246	1122	1165
all unpaid	138	160	165	280	353	341	228	279	271
all paid	394	406	406	290	309	305	360	385	383
all unpaid/paid	266	376	355	312	401	384	294	389	370
estimated persons (00)	577	1,366	1,714	569	1,244	1,546	1,149	2,612	3,265
sample persons	205	503	635	203	456	563	409	960	1,200
rural+urban									
self development/ self care/ self maintenance, etc.	1286	1140	1185	1162	1041	1082	1220	1091	1136
all unpaid	217	240	234	318	394	382	282	332	319
all paid	384	377	376	302	307	303	343	359	356
all unpaid/paid	288	384	358	355	438	422	330	413	391
estimated persons (00)	1,473	4,283	5,716	1,646	4,254	5,294	3,122	8,540	11,015
sample persons	423	1,219	1,635	453	1,168	1,463	877	2,388	3,100

Note 1: Estimated number of persons given in this table is design based estimates and may be used as control totals for combining and arriving at rates and ratios. These figures are not intended for providing estimates of the current population.

Note 2: The activities under 'self development/ self care/ self maintenance, etc.' are 'residual other activities'

Statement 9.1: Minutes spent in a day on an average **per participant** in self development activity, unpaid activities and paid activities as a major activity (considering only the major activity of the time slots)

Odisha

Activities	male			female			person		
	15-29 years	15-59 years	6 years and above	15-29 years	15-59 years	6 years and above	15-29 years	15-59 years	6 years and above
(1)	(2)	(3)	(4)	(5)	(6)	(7)	(8)	(9)	(10)
rural									
self development/ self care/ self maintenance, etc.	1170	1066	1142	1020	967	1046	1089	1016	1094
all unpaid	168	203	202	443	453	426	375	372	351
all paid	444	439	432	300	326	322	420	418	412
all unpaid/paid	417	450	428	463	495	464	446	475	447
estimated persons (00)	42,513	1,17,410	1,66,765	50,506	1,22,580	1,65,743	93,053	2,40,023	3,32,588
sample persons	1,358	3,632	5,259	1,639	3,950	5,312	2,998	7,583	10,574
urban									
self development/ self care/ self maintenance, etc.	1160	1034	1105	1095	1024	1085	1129	1029	1095
all unpaid	140	142	144	371	391	377	301	315	303
all paid	499	499	493	389	366	362	479	475	469
all unpaid/paid	449	501	477	417	451	431	431	475	453
estimated persons (00)	7,674	19,761	26,365	7,059	18,470	24,086	14,733	38,260	50,480
sample persons	483	1,282	1,687	468	1,214	1,574	951	2,499	3,264
rural+urban									
self development/ self care/ self maintenance, etc.	1169	1062	1137	1029	974	1051	1094	1017	1094
all unpaid	164	196	195	435	445	420	366	365	346
all paid	452	449	442	316	332	328	429	427	421
all unpaid/paid	421	457	435	458	490	460	444	475	448
estimated persons (00)	50,187	1,37,171	1,93,130	57,566	1,41,050	1,89,829	1,07,787	2,78,283	3,83,068
sample persons	1,841	4,914	6,946	2,107	5,164	6,886	3,949	10,082	13,838

Note 1: Estimated number of persons given in this table is design based estimates and may be used as control totals for combining and arriving at rates and ratios. These figures are not intended for providing estimates of the current population.

Note 2: The activities under 'self development/ self care/ self maintenance, etc.' are 'residual other activities'

Statement 9.1: Minutes spent in a day on an average **per participant** in self development activity, unpaid activities and paid activities as a major activity (considering only the major activity of the time slots)

Punjab

Activities	male			female			person		
	15-29 years	15-59 years	6 years and above	15-29 years	15-59 years	6 years and above	15-29 years	15-59 years	6 years and above
(1)	(2)	(3)	(4)	(5)	(6)	(7)	(8)	(9)	(10)
rural									
self development/ self care/ self maintenance, etc.	1135	1034	1113	1072	988	1068	1106	1012	1092
all unpaid	141	146	144	387	434	407	326	352	330
all paid	498	488	481	346	311	295	478	460	451
all unpaid/paid	483	497	478	418	477	446	448	487	461
estimated persons (00)	22,825	55,101	76,865	19,043	51,047	69,503	41,896	1,06,175	1,46,396
sample persons	966	2,327	3,228	816	2,183	2,978	1,783	4,511	6,207
urban									
self development/ self care/ self maintenance, etc.	1118	1011	1084	1087	1000	1077	1104	1006	1080
all unpaid	138	123	123	369	414	391	293	326	308
all paid	521	524	523	395	373	371	499	499	498
all unpaid/paid	495	520	498	420	472	442	457	495	469
estimated persons (00)	13,107	31,495	41,944	10,211	28,185	38,318	23,327	59,689	80,271
sample persons	829	2,029	2,731	650	1,834	2,469	1,480	3,864	5,201
rural+urban									
self development/ self care/ self maintenance, etc.	1128	1026	1103	1077	992	1071	1106	1010	1088
all unpaid	140	137	136	381	427	402	314	342	322
all paid	507	501	496	367	335	323	485	474	468
all unpaid/paid	487	506	485	419	475	445	451	490	464
estimated persons (00)	35,932	86,596	1,18,809	29,254	79,232	1,07,821	65,223	1,65,864	2,26,667
sample persons	1,795	4,356	5,959	1,466	4,017	5,447	3,263	8,375	11,408

Note 1: Estimated number of persons given in this table is design based estimates and may be used as control totals for combining and arriving at rates and ratios. These figures are not intended for providing estimates of the current population.

Note 2: The activities under 'self development/ self care/ self maintenance, etc.' are 'residual other activities'

Statement 9.1: Minutes spent in a day on an average **per participant** in self development activity, unpaid activities and paid activities as a major activity (considering only the major activity of the time slots)

Rajasthan

Activities	male			female			person		
	15-29 years	15-59 years	6 years and above	15-29 years	15-59 years	6 years and above	15-29 years	15-59 years	6 years and above
(1)	(2)	(3)	(4)	(5)	(6)	(7)	(8)	(9)	(10)
rural									
self development/ self care/ self maintenance, etc.	1155	1056	1135	1029	968	1053	1092	1012	1095
all unpaid	187	212	208	403	423	394	346	361	337
all paid	489	484	475	295	314	309	441	438	430
all unpaid/paid	439	474	449	448	493	457	444	485	454
estimated persons (00)	64,660	1,42,548	2,04,739	65,371	1,44,556	2,01,105	1,30,081	2,87,194	4,06,004
sample persons	2,852	6,244	8,997	2,857	6,315	8,803	5,711	12,563	17,806
urban									
self development/ self care/ self maintenance, etc.	1149	1034	1106	1102	1049	1116	1128	1041	1111
all unpaid	119	123	123	349	369	350	291	310	294
all paid	547	543	541	377	387	388	520	520	519
all unpaid/paid	480	519	503	389	420	397	430	468	447
estimated persons (00)	23,960	50,714	66,983	20,302	45,601	59,466	44,266	96,329	1,26,463
sample persons	1,530	3,307	4,406	1,298	2,986	3,927	2,829	6,295	8,335
rural+urban									
self development/ self care/ self maintenance, etc.	1154	1050	1128	1047	987	1067	1101	1019	1098
all unpaid	173	195	193	391	410	385	334	350	328
all paid	505	501	493	309	326	321	461	459	452
all unpaid/paid	450	486	462	435	476	444	441	481	452
estimated persons (00)	88,620	1,93,263	2,71,722	85,673	1,90,157	2,60,571	1,74,347	3,83,522	5,32,466
sample persons	4,382	9,551	13,403	4,155	9,301	12,730	8,540	18,858	26,141

Note 1: Estimated number of persons given in this table is design based estimates and may be used as control totals for combining and arriving at rates and ratios. These figures are not intended for providing estimates of the current population.

Note 2: The activities under 'self development/ self care/ self maintenance, etc.' are 'residual other activities'

Statement 9.1: Minutes spent in a day on an average **per participant** in self development activity, unpaid activities and paid activities as a major activity (considering only the major activity of the time slots)

Sikkim

Activities	male			female			person		
	15-29 years	15-59 years	6 years and above	15-29 years	15-59 years	6 years and above	15-29 years	15-59 years	6 years and above
(1)	(2)	(3)	(4)	(5)	(6)	(7)	(8)	(9)	(10)
rural									
self development/ self care/ self maintenance, etc.	1114	1019	1071	1069	992	1044	1092	1006	1059
all unpaid	159	176	177	317	355	344	257	281	273
all paid	422	416	408	367	327	324	405	389	384
all unpaid/paid	430	464	448	425	471	455	427	468	452
estimated persons (00)	497	1,359	1,706	468	1,228	1,474	967	2,589	3,181
sample persons	280	777	984	270	707	857	551	1,485	1,842
urban									
self development/ self care/ self maintenance, etc.	1119	1027	1058	1104	1014	1056	1114	1021	1057
all unpaid	122	119	123	275	326	323	194	228	228
all paid	503	479	478	408	398	398	482	461	460
all unpaid/paid	381	450	443	363	441	434	374	446	439
estimated persons (00)	261	529	590	166	376	427	427	905	1,017
sample persons	168	340	378	104	237	267	272	577	645
rural+urban									
self development/ self care/ self maintenance, etc.	1116	1021	1068	1078	997	1047	1099	1010	1058
all unpaid	144	160	163	305	348	339	236	267	262
all paid	446	432	426	375	342	339	426	407	402
all unpaid/paid	412	460	447	408	464	450	410	462	448
estimated persons (00)	758	1,888	2,296	635	1,604	1,901	1,394	3,494	4,199
sample persons	448	1,117	1,362	374	944	1,124	823	2,062	2,487

Note 1: Estimated number of persons given in this table is design based estimates and may be used as control totals for combining and arriving at rates and ratios. These figures are not intended for providing estimates of the current population.

Note 2: The activities under 'self development/ self care/ self maintenance, etc.' are 'residual other activities'

Statement 9.1: Minutes spent in a day on an average **per participant** in self development activity, unpaid activities and paid activities as a major activity (considering only the major activity of the time slots)

Tamil Nadu

Activities	male			female			person		
	15-29 years	15-59 years	6 years and above	15-29 years	15-59 years	6 years and above	15-29 years	15-59 years	6 years and above
(1)	(2)	(3)	(4)	(5)	(6)	(7)	(8)	(9)	(10)
rural									
self development/ self care/ self maintenance, etc.	1150	1043	1112	1087	994	1060	1118	1018	1085
all unpaid	92	107	108	317	316	297	264	257	242
all paid	485	476	467	385	376	369	455	439	431
all unpaid/paid	438	469	444	400	468	438	416	469	441
estimated persons (00)	39,082	1,06,326	1,46,096	42,380	1,15,290	1,52,880	81,488	2,21,701	2,99,061
sample persons	1,554	4,265	5,887	1,701	4,633	6,182	3,256	8,901	12,072
urban									
self development/ self care/ self maintenance, etc.	1145	1045	1114	1125	1033	1088	1135	1039	1101
all unpaid	94	103	107	310	340	323	254	273	260
all paid	488	492	486	442	396	391	476	466	461
all unpaid/paid	440	468	440	382	438	413	408	452	425
estimated persons (00)	34,832	94,241	1,26,417	36,586	98,419	1,28,514	71,444	1,92,708	2,55,009
sample persons	1,479	4,044	5,443	1,512	4,186	5,491	2,992	8,233	10,939
rural+urban									
self development/ self care/ self maintenance, etc.	1148	1044	1113	1105	1012	1073	1126	1027	1093
all unpaid	93	105	108	314	327	309	259	265	250
all paid	486	483	476	408	383	376	465	451	443
all unpaid/paid	439	469	442	392	454	426	412	461	433
estimated persons (00)	73,914	2,00,567	2,72,513	78,966	2,13,709	2,81,394	1,52,933	4,14,409	5,54,070
sample persons	3,033	8,309	11,330	3,213	8,819	11,673	6,248	17,134	23,011

Note 1: Estimated number of persons given in this table is design based estimates and may be used as control totals for combining and arriving at rates and ratios. These figures are not intended for providing estimates of the current population.

Note 2: The activities under 'self development/ self care/ self maintenance, etc.' are 'residual other activities'

Statement 9.1: Minutes spent in a day on an average **per participant** in self development activity, unpaid activities and paid activities as a major activity (considering only the major activity of the time slots)

Telangana

Activities	male			female			person		
	15-29 years	15-59 years	6 years and above	15-29 years	15-59 years	6 years and above	15-29 years	15-59 years	6 years and above
(1)	(2)	(3)	(4)	(5)	(6)	(7)	(8)	(9)	(10)
rural									
self development/ self care/ self maintenance, etc.	1128	1044	1105	1036	955	1022	1083	999	1064
all unpaid	95	103	104	330	289	278	263	236	228
all paid	455	443	437	364	380	380	426	417	414
all unpaid/paid	433	457	439	447	505	476	441	483	459
estimated persons (00)	22,449	58,619	75,660	21,369	60,349	75,951	43,845	1,18,996	1,51,639
sample persons	732	1,921	2,502	684	1,950	2,451	1,417	3,872	4,954
urban									
self development/ self care/ self maintenance, etc.	1122	1013	1097	1079	1017	1081	1102	1015	1089
all unpaid	109	101	104	339	330	319	272	259	252
all paid	524	524	521	429	413	410	500	493	490
all unpaid/paid	474	508	487	422	455	433	445	481	459
estimated persons (00)	19,187	45,632	59,347	18,135	43,593	54,490	37,366	89,284	1,13,896
sample persons	699	1,800	2,345	741	1,807	2,270	1,442	3,610	4,618
rural+urban									
self development/ self care/ self maintenance, etc.	1126	1030	1101	1056	981	1047	1092	1006	1075
all unpaid	101	102	104	334	306	295	267	246	238
all paid	485	476	471	386	389	388	456	445	441
all unpaid/paid	451	479	460	436	484	459	443	482	459
estimated persons (00)	41,636	1,04,251	1,35,008	39,504	1,03,942	1,30,441	81,212	2,08,280	2,65,535
sample persons	1,431	3,721	4,847	1,425	3,757	4,721	2,859	7,482	9,572

Note 1: Estimated number of persons given in this table is design based estimates and may be used as control totals for combining and arriving at rates and ratios. These figures are not intended for providing estimates of the current population.

Note 2: The activities under 'self development/ self care/ self maintenance, etc.' are 'residual other activities'

Statement 9.1: Minutes spent in a day on an average **per participant** in self development activity, unpaid activities and paid activities as a major activity (considering only the major activity of the time slots)

Tripura

Activities	male			female			person		
	15-29 years	15-59 years	6 years and above	15-29 years	15-59 years	6 years and above	15-29 years	15-59 years	6 years and above
(1)	(2)	(3)	(4)	(5)	(6)	(7)	(8)	(9)	(10)
rural									
self development/ self care/ self maintenance, etc.	1197	1041	1098	1027	952	1021	1106	996	1060
all unpaid	139	155	158	458	467	444	373	344	329
all paid	406	412	410	283	314	315	382	394	393
all unpaid/paid	403	470	458	490	522	496	457	497	478
estimated persons (00)	2,951	8,445	11,291	3,404	8,513	10,840	6,355	16,958	22,131
sample persons	687	1,900	2,540	777	1,923	2,456	1,464	3,823	4,996
urban									
self development/ self care/ self maintenance, etc.	1197	1023	1093	1108	1009	1074	1149	1016	1083
all unpaid	133	139	141	401	412	393	334	315	301
all paid	449	455	455	326	333	333	423	430	430
all unpaid/paid	435	494	467	437	472	449	436	482	457
estimated persons (00)	704	2,264	3,022	827	2,443	3,163	1,531	4,706	6,184
sample persons	354	1,142	1,528	420	1,235	1,605	774	2,377	3,133
rural+urban									
self development/ self care/ self maintenance, etc.	1197	1037	1097	1043	965	1033	1114	1000	1065
all unpaid	138	152	155	448	455	433	366	338	323
all paid	414	422	419	292	319	319	390	402	401
all unpaid/paid	409	475	460	480	511	486	453	494	473
estimated persons (00)	3,655	10,709	14,313	4,231	10,956	14,003	7,886	21,665	28,315
sample persons	1,041	3,042	4,068	1,197	3,158	4,061	2,238	6,200	8,129

Note 1: Estimated number of persons given in this table is design based estimates and may be used as control totals for combining and arriving at rates and ratios. These figures are not intended for providing estimates of the current population.

Note 2: The activities under 'self development/ self care/ self maintenance, etc.' are 'residual other activities'

Statement 9.1: Minutes spent in a day on an average **per participant** in self development activity, unpaid activities and paid activities as a major activity (considering only the major activity of the time slots)

Uttarakhand

Activities	male			female			person		
	15-29 years	15-59 years	6 years and above	15-29 years	15-59 years	6 years and above	15-29 years	15-59 years	6 years and above
(1)	(2)	(3)	(4)	(5)	(6)	(7)	(8)	(9)	(10)
rural									
self development/ self care/ self maintenance, etc.	1132	1009	1094	1014	946	1012	1072	977	1053
all unpaid	177	184	216	462	492	467	366	376	370
all paid	537	533	528	206	282	281	493	498	493
all unpaid/paid	443	503	477	470	515	487	459	510	482
estimated persons (00)	10,882	26,778	39,223	11,382	28,494	38,829	22,264	55,293	78,112
sample persons	338	772	1,201	402	1,000	1,401	740	1,773	2,605
urban									
self development/ self care/ self maintenance, etc.	1075	986	1071	1104	1041	1100	1087	1011	1084
all unpaid	110	120	124	353	379	365	250	284	275
all paid	555	553	553	397	396	392	536	533	532
all unpaid/paid	494	532	507	393	427	409	448	482	460
estimated persons (00)	4,131	8,325	10,948	3,003	6,929	8,811	7,133	15,254	19,759
sample persons	298	616	816	230	530	683	528	1,146	1,499
rural+urban									
self development/ self care/ self maintenance, etc.	1116	1004	1089	1033	964	1028	1076	984	1060
all unpaid	159	172	200	441	470	449	340	359	353
all paid	543	538	535	266	311	308	508	507	504
all unpaid/paid	457	510	483	455	498	473	456	504	478
estimated persons (00)	15,013	35,103	50,171	14,385	35,423	47,640	29,397	70,546	97,871
sample persons	636	1,388	2,017	632	1,530	2,084	1,268	2,919	4,104

Note 1: Estimated number of persons given in this table is design based estimates and may be used as control totals for combining and arriving at rates and ratios. These figures are not intended for providing estimates of the current population.

Note 2: The activities under 'self development/ self care/ self maintenance, etc.' are 'residual other activities'

Statement 9.1: Minutes spent in a day on an average **per participant** in self development activity, unpaid activities and paid activities as a major activity (considering only the major activity of the time slots)

Uttar Pradesh

Activities	male			female			person		
	15-29 years	15-59 years	6 years and above	15-29 years	15-59 years	6 years and above	15-29 years	15-59 years	6 years and above
(1)	(2)	(3)	(4)	(5)	(6)	(7)	(8)	(9)	(10)
rural									
self development/ self care/ self maintenance, etc.	1160	1073	1152	1047	1002	1082	1102	1037	1117
all unpaid	181	209	210	411	433	403	339	352	331
all paid	432	436	425	263	272	266	410	412	401
all unpaid/paid	391	433	409	428	458	426	412	446	418
estimated persons (00)	1,74,984	3,81,010	5,57,196	1,84,749	3,99,153	5,43,705	3,59,878	7,80,348	11,01,209
sample persons	6,231	13,642	19,993	6,603	14,424	19,649	12,840	28,074	39,654
urban									
self development/ self care/ self maintenance, etc.	1146	1051	1125	1125	1065	1131	1135	1058	1128
all unpaid	135	138	137	352	375	353	292	308	290
all paid	498	505	502	358	364	362	481	487	483
all unpaid/paid	449	483	462	375	410	386	409	445	422
estimated persons (00)	54,862	1,18,428	1,58,022	51,380	1,11,602	1,47,587	1,06,264	2,30,120	3,05,715
sample persons	3,486	7,600	10,212	3,258	7,218	9,517	6,745	14,823	19,735
rural+urban									
self development/ self care/ self maintenance, etc.	1156	1068	1146	1064	1016	1092	1109	1042	1120
all unpaid	174	198	199	400	421	393	330	344	324
all paid	449	454	445	286	294	288	429	432	422
all unpaid/paid	404	444	420	417	448	417	411	446	419
estimated persons (00)	2,29,846	4,99,439	7,15,218	2,36,129	5,10,755	6,91,292	4,66,142	10,10,468	14,06,924
sample persons	9,717	21,242	30,205	9,861	21,642	29,166	19,585	42,897	59,389

Note 1: Estimated number of persons given in this table is design based estimates and may be used as control totals for combining and arriving at rates and ratios. These figures are not intended for providing estimates of the current population.

Note 2: The activities under 'self development/ self care/ self maintenance, etc.' are 'residual other activities'

Statement 9.1: Minutes spent in a day on an average **per participant** in self development activity, unpaid activities and paid activities as a major activity (considering only the major activity of the time slots)

West Bengal

Activities	male			female			person		
	15-29 years	15-59 years	6 years and above	15-29 years	15-59 years	6 years and above	15-29 years	15-59 years	6 years and above
(1)	(2)	(3)	(4)	(5)	(6)	(7)	(8)	(9)	(10)
rural									
self development/ self care/ self maintenance, etc.	1126	1024	1093	1026	969	1038	1075	996	1066
all unpaid	139	149	151	444	445	425	359	349	331
all paid	472	465	457	311	312	311	441	435	429
all unpaid/paid	440	477	457	484	502	478	464	490	468
estimated persons (00)	75,093	1,90,075	2,58,662	78,853	1,95,099	2,50,572	1,53,946	3,85,200	5,09,288
sample persons	2,590	6,562	8,856	2,723	6,688	8,561	5,313	13,251	17,419
urban									
self development/ self care/ self maintenance, etc.	1146	1001	1075	1106	1022	1085	1126	1011	1080
all unpaid	122	120	122	358	387	368	296	302	285
all paid	523	526	522	430	411	403	501	503	499
all unpaid/paid	481	524	489	427	456	431	451	489	459
estimated persons (00)	28,140	80,090	1,06,978	26,479	78,157	1,02,838	54,620	1,58,299	2,09,899
sample persons	1,596	4,593	6,182	1,523	4,562	6,015	3,119	9,158	12,202
rural+urban									
self development/ self care/ self maintenance, etc.	1131	1017	1088	1046	984	1052	1088	1001	1070
all unpaid	136	141	143	425	429	409	345	336	318
all paid	484	483	476	347	341	338	457	455	449
all unpaid/paid	450	491	466	471	489	465	461	490	466
estimated persons (00)	1,03,234	2,70,165	3,65,640	1,05,332	2,73,256	3,53,410	2,08,566	5,43,499	7,19,188
sample persons	4,186	11,155	15,038	4,246	11,250	14,576	8,432	22,409	29,621

Note 1: Estimated number of persons given in this table is design based estimates and may be used as control totals for combining and arriving at rates and ratios. These figures are not intended for providing estimates of the current population.

Note 2: The activities under 'self development/ self care/ self maintenance, etc.' are 'residual other activities'

Statement 9.1: Minutes spent in a day on an average **per participant** in self development activity, unpaid activities and paid activities as a major activity (considering only the major activity of the time slots)

A & N Islands

Activities	male			female			person		
	15-29 years	15-59 years	6 years and above	15-29 years	15-59 years	6 years and above	15-29 years	15-59 years	6 years and above
(1)	(2)	(3)	(4)	(5)	(6)	(7)	(8)	(9)	(10)
rural									
self development/ self care/ self maintenance, etc.	1204	1062	1139	1063	962	1058	1115	1007	1095
all unpaid	254	177	168	355	398	389	337	335	322
all paid	336	396	387	345	354	354	340	381	376
all unpaid/paid	374	425	406	448	505	480	426	470	448
estimated persons (00)	156	666	934	274	807	1,129	431	1,472	2,063
sample persons	51	179	260	62	184	260	113	363	520
urban									
self development/ self care/ self maintenance, etc.	1197	1051	1108	1165	987	1057	1184	1022	1085
all unpaid	121	144	139	324	387	374	253	298	283
all paid	476	469	469	509	402	398	479	454	454
all unpaid/paid	380	469	439	359	489	468	371	478	452
estimated persons (00)	243	613	746	153	487	607	396	1,099	1,354
sample persons	91	221	278	56	185	237	147	406	515
rural+urban									
self development/ self care/ self maintenance, etc.	1200	1056	1126	1100	971	1058	1148	1014	1091
all unpaid	180	161	155	344	394	383	304	320	307
all paid	420	429	423	365	368	367	404	411	407
all unpaid/paid	378	445	421	418	499	476	401	474	450
estimated persons (00)	399	1,278	1,680	428	1,294	1,737	827	2,572	3,417
sample persons	142	400	538	118	369	497	260	769	1,035

Note 1: Estimated number of persons given in this table is design based estimates and may be used as control totals for combining and arriving at rates and ratios. These figures are not intended for providing estimates of the current population.

Note 2: The activities under 'self development/ self care/ self maintenance, etc.' are 'residual other activities'

Statement 9.1: Minutes spent in a day on an average **per participant** in self development activity, unpaid activities and paid activities as a major activity (considering only the major activity of the time slots)

Chandigarh

Activities	male			female			person		
	15-29 years	15-59 years	6 years and above	15-29 years	15-59 years	6 years and above	15-29 years	15-59 years	6 years and above
(1)	(2)	(3)	(4)	(5)	(6)	(7)	(8)	(9)	(10)
rural									
self development/ self care/ self maintenance, etc.	993	963	1009	924	974	1047	971	967	1024
all unpaid	122	122	127	496	423	400	298	291	285
all paid	533	529	532	291	320	320	513	507	511
all unpaid/paid	566	561	552	539	476	446	556	527	508
estimated persons (00)	88	147	175	40	85	107	129	232	282
sample persons	45	76	91	21	45	57	66	121	148
urban									
self development/ self care/ self maintenance, etc.	1060	1012	1080	1070	1047	1095	1064	1028	1087
all unpaid	98	107	98	338	340	326	256	265	244
all paid	519	516	515	401	403	403	497	494	494
all unpaid/paid	505	505	464	434	424	404	473	466	436
estimated persons (00)	1,741	3,427	4,311	1,280	2,873	3,397	3,021	6,300	7,708
sample persons	115	229	286	86	191	230	201	420	516
rural+urban									
self development/ self care/ self maintenance, etc.	1057	1010	1077	1066	1045	1093	1061	1026	1084
all unpaid	99	107	99	343	343	329	258	266	245
all paid	519	516	516	399	401	401	498	494	495
all unpaid/paid	508	507	468	437	426	405	476	469	439
estimated persons (00)	1,830	3,574	4,485	1,320	2,958	3,504	3,150	6,532	7,990
sample persons	160	305	377	107	236	287	267	541	664

Note 1: Estimated number of persons given in this table is design based estimates and may be used as control totals for combining and arriving at rates and ratios. These figures are not intended for providing estimates of the current population.

Note 2: The activities under 'self development/ self care/ self maintenance, etc.' are 'residual other activities'

Statement 9.1: Minutes spent in a day on an average **per participant** in self development activity, unpaid activities and paid activities as a major activity (considering only the major activity of the time slots)

Dadra & Nagar Haveli

Activities	male			female			person		
	15-29 years	15-59 years	6 years and above	15-29 years	15-59 years	6 years and above	15-29 years	15-59 years	6 years and above
(1)	(2)	(3)	(4)	(5)	(6)	(7)	(8)	(9)	(10)
rural									
self development/ self care/ self maintenance, etc.	915	882	993	894	858	962	905	870	979
all unpaid	179	223	205	401	443	420	325	361	337
all paid	656	633	626	558	499	486	627	594	585
all unpaid/paid	608	608	562	565	597	562	586	603	562
estimated persons (00)	298	626	825	285	561	739	584	1,187	1,564
sample persons	79	166	214	79	153	203	158	319	417
urban									
self development/ self care/ self maintenance, etc.	811	778	840	853	875	963	822	807	879
all unpaid	127	127	127	502	457	435	251	260	255
all paid	672	667	668	607	490	490	668	648	648
all unpaid/paid	715	720	717	608	574	546	686	674	661
estimated persons (00)	640	1,063	1,196	216	464	556	856	1,527	1,752
sample persons	102	166	187	33	71	84	135	237	271
rural+urban									
self development/ self care/ self maintenance, etc.	844	816	903	877	865	963	855	835	926
all unpaid	140	158	156	445	449	427	280	304	293
all paid	667	656	654	573	495	487	654	628	624
all unpaid/paid	681	679	656	584	587	555	645	643	615
estimated persons (00)	938	1,689	2,021	502	1,025	1,295	1,440	2,714	3,316
sample persons	181	332	401	112	224	287	293	556	688

Note 1: Estimated number of persons given in this table is design based estimates and may be used as control totals for combining and arriving at rates and ratios. These figures are not intended for providing estimates of the current population.

Note 2: The activities under 'self development/ self care/ self maintenance, etc.' are 'residual other activities'

Statement 9.1: Minutes spent in a day on an average **per participant** in self development activity, unpaid activities and paid activities as a major activity (considering only the major activity of the time slots)

Daman & Diu

Activities	male			female			person		
	15-29 years	15-59 years	6 years and above	15-29 years	15-59 years	6 years and above	15-29 years	15-59 years	6 years and above
(1)	(2)	(3)	(4)	(5)	(6)	(7)	(8)	(9)	(10)
rural									
self development/ self care/ self maintenance, etc.	1191	1069	1124	1019	942	1017	1112	1010	1073
all unpaid	106	121	119	450	466	416	347	356	324
all paid	554	551	534	281	355	355	531	518	495
all unpaid/paid	431	505	482	451	512	475	443	509	478
estimated persons (00)	76	172	224	64	150	203	140	321	427
sample persons	75	164	210	67	149	202	142	313	412
urban									
self development/ self care/ self maintenance, etc.	825	786	901	917	912	986	858	834	933
all unpaid	108	106	104	367	399	378	239	259	253
all paid	744	710	697	651	572	576	729	690	680
all unpaid/paid	758	721	692	532	532	499	667	646	613
estimated persons (00)	510	1,027	1,300	285	622	771	795	1,649	2,071
sample persons	102	191	227	45	97	120	147	288	347
rural+urban									
self development/ self care/ self maintenance, etc.	873	827	934	936	918	992	896	862	957
all unpaid	108	107	106	382	412	386	253	274	265
all paid	730	693	679	638	545	537	716	672	658
all unpaid/paid	726	696	666	518	528	494	637	625	591
estimated persons (00)	587	1,199	1,524	349	771	974	935	1,970	2,498
sample persons	177	355	437	112	246	322	289	601	759

Note 1: Estimated number of persons given in this table is design based estimates and may be used as control totals for combining and arriving at rates and ratios. These figures are not intended for providing estimates of the current population.

Note 2: The activities under 'self development/ self care/ self maintenance, etc.' are 'residual other activities'

Statement 9.1: Minutes spent in a day on an average **per participant** in self development activity, unpaid activities and paid activities as a major activity (considering only the major activity of the time slots)

Lakshadweep

Activities	male			female			person		
	15-29 years	15-59 years	6 years and above	15-29 years	15-59 years	6 years and above	15-29 years	15-59 years	6 years and above
(1)	(2)	(3)	(4)	(5)	(6)	(7)	(8)	(9)	(10)
rural									
self development/ self care/ self maintenance, etc.	1246	1094	1177	1073	1000	1071	1146	1045	1125
all unpaid	108	115	115	361	423	408	296	319	299
all paid	370	382	367	438	432	406	387	388	372
all unpaid/paid	303	405	363	408	458	440	372	434	404
estimated persons (00)	8	25	37	11	27	36	19	52	73
sample persons	31	99	144	41	104	139	72	203	283
urban									
self development/ self care/ self maintenance, etc.	1236	1139	1188	1090	1024	1073	1155	1078	1129
all unpaid	98	112	134	386	396	378	331	322	307
all paid	458	422	416	414	396	393	450	417	412
all unpaid/paid	377	394	372	420	440	419	406	421	399
estimated persons (00)	26	83	112	32	95	120	58	178	233
sample persons	35	116	158	46	134	171	81	250	329
rural+urban									
self development/ self care/ self maintenance, etc.	1238	1129	1185	1086	1019	1073	1153	1070	1128
all unpaid	101	113	129	379	402	384	321	321	305
all paid	437	411	403	422	402	395	434	409	402
all unpaid/paid	358	397	369	417	444	423	397	424	400
estimated persons (00)	34	108	149	43	122	157	76	230	306
sample persons	66	215	302	87	238	310	153	453	612

Note 1: Estimated number of persons given in this table is design based estimates and may be used as control totals for combining and arriving at rates and ratios. These figures are not intended for providing estimates of the current population.

Note 2: The activities under 'self development/ self care/ self maintenance, etc.' are 'residual other activities'

Statement 9.1: Minutes spent in a day on an average **per participant** in self development activity, unpaid activities and paid activities as a major activity (considering only the major activity of the time slots)

Puducherry

Activities	male			female			person		
	15-29 years	15-59 years	6 years and above	15-29 years	15-59 years	6 years and above	15-29 years	15-59 years	6 years and above
(1)	(2)	(3)	(4)	(5)	(6)	(7)	(8)	(9)	(10)
rural									
self development/ self care/ self maintenance, etc.	1202	1079	1129	1104	1021	1073	1154	1050	1100
all unpaid	127	117	125	334	355	337	257	271	263
all paid	437	450	440	312	368	359	396	428	417
all unpaid/paid	364	437	415	389	445	416	378	442	416
estimated persons (00)	534	1,254	1,596	503	1,245	1,652	1,037	2,499	3,248
sample persons	81	195	250	76	195	258	157	390	508
urban									
self development/ self care/ self maintenance, etc.	1181	1046	1119	1127	1029	1086	1151	1037	1102
all unpaid	122	120	117	321	347	325	275	281	262
all paid	497	501	495	401	399	400	465	471	468
all unpaid/paid	436	481	439	382	443	407	402	460	421
estimated persons (00)	882	2,553	3,338	1,093	2,737	3,556	1,975	5,290	6,894
sample persons	102	300	409	124	321	420	226	621	829
rural+urban									
self development/ self care/ self maintenance, etc.	1189	1057	1122	1120	1026	1082	1152	1041	1101
all unpaid	125	119	120	325	350	329	268	277	262
all paid	476	484	477	370	389	386	441	457	451
all unpaid/paid	407	466	431	384	444	410	393	454	419
estimated persons (00)	1,416	3,807	4,934	1,596	3,982	5,208	3,012	7,789	10,143
sample persons	183	495	659	200	516	678	383	1,011	1,337

Note 1: Estimated number of persons given in this table is design based estimates and may be used as control totals for combining and arriving at rates and ratios. These figures are not intended for providing estimates of the current population.

Note 2: The activities under 'self development/ self care/ self maintenance, etc.' are 'residual other activities'

Statement 9.1: Minutes spent in a day on an average **per participant** in self development activity, unpaid activities and paid activities as a major activity (considering only the major activity of the time slots)

all-India

Activities	male			female			person		
	15-29 years	15-59 years	6 years and above	15-29 years	15-59 years	6 years and above	15-29 years	15-59 years	6 years and above
(1)	(2)	(3)	(4)	(5)	(6)	(7)	(8)	(9)	(10)
rural									
self development/ self care/ self maintenance, etc.	1147	1051	1125	1030	971	1050	1088	1011	1088
all unpaid	160	179	180	413	420	393	335	336	317
all paid	447	444	437	323	333	329	422	417	411
all unpaid/paid	414	455	432	452	491	457	436	474	445
estimated persons (00)	9,54,394	23,01,432	32,36,108	9,84,362	23,40,152	31,58,959	19,39,206	46,42,465	63,96,531
sample persons	40,329	98,292	1,37,730	41,726	99,939	1,34,319	82,077	1,98,273	2,72,117
urban									
self development/ self care/ self maintenance, etc.	1143	1031	1105	1101	1024	1090	1123	1028	1097
all unpaid	119	122	123	354	379	358	288	304	288
all paid	514	514	510	415	391	387	495	490	486
all unpaid/paid	465	500	473	406	449	423	433	473	447
estimated persons (00)	4,43,905	10,79,216	14,27,810	4,11,364	10,29,297	13,47,739	8,55,534	21,09,135	27,76,419
sample persons	27,029	66,991	88,914	25,435	64,460	84,207	52,480	1,31,494	1,73,182
rural+urban									
self development/ self care/ self maintenance, etc.	1146	1044	1119	1051	987	1062	1099	1016	1091
all unpaid	150	165	166	397	408	383	323	327	309
all paid	468	468	461	352	349	345	445	440	434
all unpaid/paid	429	469	444	439	478	447	435	474	446
estimated persons (00)	13,98,299	33,80,648	46,63,918	13,95,725	33,69,448	45,06,698	27,94,739	67,51,601	91,72,950
sample persons	67,358	1,65,283	2,26,644	67,161	1,64,399	2,18,526	1,34,557	3,29,767	4,45,299

Note 1: Estimated number of persons given in this table is design based estimates and may be used as control totals for combining and arriving at rates and ratios. These figures are not intended for providing estimates of the current population.

Note 2: The activities under 'self development/ self care/ self maintenance, etc.' are 'residual other activities'

Statement 10.1: Minutes spent in a day on an average **per person** in self development activity, unpaid activities and paid activities as a major activity (considering only the major activity of the time slots)

Andhra Pradesh

Activity	male			female			person		
	15-29 years	15-59 years	6 years and above	15-29 years	15-59 years	6 years and above	15-29 years	15-59 years	6 years and above
(1)	(2)	(3)	(4)	(5)	(6)	(7)	(8)	(9)	(10)
rural									
self development/ self care/ self maintenance, etc.	1156	1063	1134	1041	989	1061	1097	1024	1097
all unpaid	38	50	45	328	320	272	188	190	160
all paid	247	327	261	71	131	107	156	226	183
all unpaid/paid	284	377	306	399	451	379	343	416	343
estimated persons (00)	34,726	93,256	1,30,489	36,928	99,451	1,34,918	71,709	1,92,835	2,65,562
sample persons	1,273	3,394	4,747	1,349	3,615	4,860	2,624	7,013	9,612
urban									
self development/ self care/ self maintenance, etc.	1171	1049	1118	1101	1037	1101	1134	1043	1109
all unpaid	24	34	34	279	305	259	158	175	151
all paid	245	357	289	60	97	80	148	222	180
all unpaid/paid	269	391	322	339	403	339	306	397	331
estimated persons (00)	17,811	43,378	56,880	19,472	46,869	61,334	37,283	90,266	1,18,233
sample persons	813	2,038	2,671	887	2,178	2,839	1,700	4,217	5,511
rural+urban									
self development/ self care/ self maintenance, etc.	1161	1058	1129	1061	1004	1074	1109	1030	1101
all unpaid	33	45	42	312	316	268	177	185	157
all paid	246	337	269	67	120	98	153	225	182
all unpaid/paid	279	382	311	379	436	366	331	410	339
estimated persons (00)	52,537	1,36,634	1,87,369	56,400	1,46,320	1,96,252	1,08,992	2,83,101	3,83,795
sample persons	2,086	5,432	7,418	2,236	5,793	7,699	4,324	11,230	15,123

Note 1: Estimated number of persons given in this table is design based estimates and may be used as control totals for combining and arriving at rates and ratios. These figures are not intended for providing estimates of the current population.

Note 2: The activities under 'self development/ self care/ self maintenance, etc.' are 'residual other activities'

Statement 10.1: Minutes spent in a day on an average **per person** in self development activity, unpaid activities and paid activities as a major activity (considering only the major activity of the time slots)

Arunachal Pradesh

Activity	male			female			person		
	15-29 years	15-59 years	6 years and above	15-29 years	15-59 years	6 years and above	15-29 years	15-59 years	6 years and above
(1)	(2)	(3)	(4)	(5)	(6)	(7)	(8)	(9)	(10)
rural									
self development/ self care/ self maintenance, etc.	1178	1024	1085	1023	908	963	1097	966	1027
all unpaid	191	271	240	385	487	439	293	380	335
all paid	71	145	115	32	45	38	50	95	78
all unpaid/paid	262	416	355	417	532	477	343	474	413
estimated persons (00)	2,599	7,135	9,303	2,848	7,186	8,523	5,447	14,322	17,826
sample persons	499	1,333	1,745	514	1,324	1,586	1,014	2,658	3,332
urban									
self development/ self care/ self maintenance, etc.	1217	1041	1121	1020	935	1005	1111	989	1066
all unpaid	79	104	86	359	418	363	229	257	216
all paid	144	295	233	62	87	73	100	194	158
all unpaid/paid	223	399	319	420	505	435	329	451	374
estimated persons (00)	274	774	994	314	737	880	587	1,513	1,875
sample persons	192	543	696	234	539	643	426	1,083	1,340
rural+urban									
self development/ self care/ self maintenance, etc.	1182	1026	1088	1023	911	967	1099	968	1031
all unpaid	181	255	225	382	481	432	286	368	324
all paid	78	160	127	35	48	41	55	104	86
all unpaid/paid	258	414	352	417	529	473	341	472	409
estimated persons (00)	2,872	7,909	10,296	3,162	7,923	9,403	6,035	15,835	19,702
sample persons	691	1,876	2,441	748	1,863	2,229	1,440	3,741	4,672

Note 1: Estimated number of persons given in this table is design based estimates and may be used as control totals for combining and arriving at rates and ratios. These figures are not intended for providing estimates of the current population.

Note 2: The activities under 'self development/ self care/ self maintenance, etc.' are 'residual other activities'

Statement 10.1: Minutes spent in a day on an average **per person** in self development activity, unpaid activities and paid activities as a major activity (considering only the major activity of the time slots)

Assam

Activity	male			female			person		
	15-29 years	15-59 years	6 years and above	15-29 years	15-59 years	6 years and above	15-29 years	15-59 years	6 years and above
(1)	(2)	(3)	(4)	(5)	(6)	(7)	(8)	(9)	(10)
rural									
self development/ self care/ self maintenance, etc.	1088	988	1069	987	951	1031	1032	970	1050
all unpaid	122	170	148	430	451	378	294	312	262
all paid	229	281	224	23	38	31	114	158	128
all unpaid/paid	352	452	371	453	489	409	408	470	390
estimated persons (00)	26,833	75,194	98,897	33,840	76,795	97,648	60,673	1,51,989	1,96,566
sample persons	1,304	3,739	4,923	1,690	3,817	4,816	2,994	7,556	9,740
urban									
self development/ self care/ self maintenance, etc.	1138	974	1050	1043	968	1031	1089	971	1041
all unpaid	82	107	101	367	430	374	230	265	231
all paid	220	359	289	30	42	36	121	204	168
all unpaid/paid	302	466	390	397	472	409	351	469	399
estimated persons (00)	3,109	9,823	12,853	3,375	9,437	11,754	6,484	19,260	24,607
sample persons	357	1,101	1,450	389	1,071	1,338	746	2,172	2,788
rural+urban									
self development/ self care/ self maintenance, etc.	1094	987	1066	992	953	1031	1037	970	1049
all unpaid	118	163	142	424	449	377	288	307	259
all paid	228	290	231	24	38	31	115	163	132
all unpaid/paid	346	453	374	448	487	409	403	470	391
estimated persons (00)	29,942	85,018	1,11,750	37,214	86,232	1,09,402	67,156	1,71,250	2,21,173
sample persons	1,661	4,840	6,373	2,079	4,888	6,154	3,740	9,728	12,528

Note 1: Estimated number of persons given in this table is design based estimates and may be used as control totals for combining and arriving at rates and ratios. These figures are not intended for providing estimates of the current population.

Note 2: The activities under 'self development/ self care/ self maintenance, etc.' are 'residual other activities'

Statement 10.1: Minutes spent in a day on an average **per person** in self development activity, unpaid activities and paid activities as a major activity (considering only the major activity of the time slots)

Bihar

Activity	male			female			person		
	15-29 years	15-59 years	6 years and above	15-29 years	15-59 years	6 years and above	15-29 years	15-59 years	6 years and above
(1)	(2)	(3)	(4)	(5)	(6)	(7)	(8)	(9)	(10)
rural									
self development/ self care/ self maintenance, etc.	1137	1040	1128	982	953	1041	1056	996	1086
all unpaid	72	94	81	450	471	384	269	282	226
all paid	231	306	231	8	17	14	115	162	127
all unpaid/paid	303	400	312	458	487	399	384	444	354
estimated persons (00)	99,815	2,26,565	3,24,347	1,08,670	2,25,452	2,97,931	2,08,514	4,52,082	6,22,343
sample persons	3,639	8,398	12,069	4,009	8,342	11,032	7,649	16,742	23,103
urban									
self development/ self care/ self maintenance, etc.	1188	1059	1131	1038	992	1063	1112	1027	1099
all unpaid	55	72	62	393	429	361	226	244	203
all paid	197	309	247	9	19	16	102	169	138
all unpaid/paid	252	381	309	402	448	377	328	413	341
estimated persons (00)	11,127	26,313	35,388	11,365	24,531	31,362	22,492	50,844	66,756
sample persons	960	2,264	3,063	970	2,125	2,732	1,930	4,389	5,796
rural+urban									
self development/ self care/ self maintenance, etc.	1142	1042	1128	988	957	1043	1062	999	1088
all unpaid	70	92	79	444	467	382	265	278	224
all paid	228	307	233	8	17	15	114	163	128
all unpaid/paid	298	398	312	452	483	397	378	441	352
estimated persons (00)	1,10,942	2,52,878	3,59,735	1,20,035	2,49,983	3,29,294	2,31,006	5,02,926	6,89,099
sample persons	4,599	10,662	15,132	4,979	10,467	13,764	9,579	21,131	28,899

Note 1: Estimated number of persons given in this table is design based estimates and may be used as control totals for combining and arriving at rates and ratios. These figures are not intended for providing estimates of the current population.

Note 2: The activities under 'self development/ self care/ self maintenance, etc.' are 'residual other activities'

Statement 10.1: Minutes spent in a day on an average **per person** in self development activity, unpaid activities and paid activities as a major activity (considering only the major activity of the time slots)

Chhattisgarh

Activity	male			female			person		
	15-29 years	15-59 years	6 years and above	15-29 years	15-59 years	6 years and above	15-29 years	15-59 years	6 years and above
(1)	(2)	(3)	(4)	(5)	(6)	(7)	(8)	(9)	(10)
rural									
self development/ self care/ self maintenance, etc.	1149	1083	1147	1017	957	1042	1085	1020	1095
all unpaid	73	102	92	350	370	308	207	235	199
all paid	218	255	201	74	113	90	148	184	146
all unpaid/paid	291	357	293	423	483	398	355	420	345
estimated persons (00)	27,180	60,403	82,621	25,705	60,066	81,704	52,885	1,20,485	1,64,340
sample persons	1,002	2,235	3,050	950	2,224	2,998	1,952	4,460	6,049
urban									
self development/ self care/ self maintenance, etc.	1110	1018	1090	1096	1024	1084	1103	1021	1087
all unpaid	30	40	37	278	324	280	154	181	157
all paid	300	382	313	67	92	77	183	238	196
all unpaid/paid	330	422	350	344	416	356	337	419	353
estimated persons (00)	6,987	16,582	21,380	6,982	16,265	20,803	13,969	32,847	42,183
sample persons	539	1,296	1,660	556	1,309	1,648	1,095	2,605	3,308
rural+urban									
self development/ self care/ self maintenance, etc.	1141	1069	1135	1034	971	1051	1088	1021	1093
all unpaid	64	88	81	334	360	302	196	224	191
all paid	235	282	224	72	109	87	155	196	156
all unpaid/paid	299	371	305	406	469	389	352	419	347
estimated persons (00)	34,167	76,985	1,04,001	32,687	76,331	1,02,507	66,854	1,53,332	2,06,523
sample persons	1,541	3,531	4,710	1,506	3,533	4,646	3,047	7,065	9,357

Note 1: Estimated number of persons given in this table is design based estimates and may be used as control totals for combining and arriving at rates and ratios. These figures are not intended for providing estimates of the current population.

Note 2: The activities under 'self development/ self care/ self maintenance, etc.' are 'residual other activities'

Statement 10.1: Minutes spent in a day on an average **per person** in self development activity, unpaid activities and paid activities as a major activity (considering only the major activity of the time slots)

Delhi

Activity	male			female			person		
	15-29 years	15-59 years	6 years and above	15-29 years	15-59 years	6 years and above	15-29 years	15-59 years	6 years and above
(1)	(2)	(3)	(4)	(5)	(6)	(7)	(8)	(9)	(10)
rural									
self development/ self care/ self maintenance, etc.	1079	991	1090	1081	1064	1121	1080	1023	1103
all unpaid	17	58	46	359	368	313	179	194	159
all paid	344	391	303	0	8	6	181	224	178
all unpaid/paid	361	449	350	359	376	319	360	417	337
estimated persons (00)	285	725	971	258	565	715	543	1,290	1,686
sample persons	43	111	148	38	87	111	81	198	259
urban									
self development/ self care/ self maintenance, etc.	1155	1030	1095	1122	1048	1105	1140	1038	1099
all unpaid	38	41	37	268	337	290	140	175	152
all paid	247	369	308	50	55	45	160	227	188
all unpaid/paid	285	410	345	318	392	335	300	402	341
estimated persons (00)	24,307	55,020	69,835	19,354	45,665	58,349	43,676	1,00,737	1,28,262
sample persons	1,145	2,609	3,346	943	2,212	2,827	2,089	4,824	6,178
rural+urban									
self development/ self care/ self maintenance, etc.	1154	1030	1095	1121	1049	1105	1139	1038	1099
all unpaid	38	41	38	269	337	290	141	175	152
all paid	248	370	308	49	55	44	160	227	188
all unpaid/paid	286	410	345	319	391	334	301	402	340
estimated persons (00)	24,592	55,745	70,806	19,612	46,230	59,064	44,219	1,02,027	1,29,948
sample persons	1,188	2,720	3,494	981	2,299	2,938	2,170	5,022	6,437

Note 1: Estimated number of persons given in this table is design based estimates and may be used as control totals for combining and arriving at rates and ratios. These figures are not intended for providing estimates of the current population.

Note 2: The activities under 'self development/ self care/ self maintenance, etc.' are 'residual other activities'

Statement 10.1: Minutes spent in a day on an average **per person** in self development activity, unpaid activities and paid activities as a major activity (considering only the major activity of the time slots)

Goa

Activity	male			female			person		
	15-29 years	15-59 years	6 years and above	15-29 years	15-59 years	6 years and above	15-29 years	15-59 years	6 years and above
(1)	(2)	(3)	(4)	(5)	(6)	(7)	(8)	(9)	(10)
rural									
self development/ self care/ self maintenance, etc.	1199	1025	1096	1163	1016	1079	1176	1020	1087
all unpaid	82	86	84	186	353	307	146	232	206
all paid	160	329	260	91	71	54	117	188	147
all unpaid/paid	241	415	344	277	424	361	264	420	353
estimated persons (00)	530	1,558	2,038	860	1,878	2,482	1,390	3,436	4,520
sample persons	85	231	290	87	227	280	172	458	571
urban									
self development/ self care/ self maintenance, etc.	1159	1012	1087	1149	935	1014	1155	975	1052
all unpaid	41	100	105	225	372	331	112	231	215
all paid	240	328	248	66	133	95	172	234	174
all unpaid/paid	281	428	353	291	505	426	285	465	388
estimated persons (00)	1,051	2,730	3,801	667	2,519	3,585	1,718	5,248	7,386
sample persons	72	191	258	46	173	249	118	364	507
rural+urban									
self development/ self care/ self maintenance, etc.	1172	1017	1090	1157	970	1040	1165	993	1065
all unpaid	55	95	97	203	364	321	127	231	212
all paid	213	328	252	80	107	78	148	216	164
all unpaid/paid	268	423	350	283	470	400	275	447	375
estimated persons (00)	1,581	4,288	5,839	1,527	4,397	6,068	3,108	8,685	11,907
sample persons	157	422	548	133	400	529	290	822	1,078

Note 1: Estimated number of persons given in this table is design based estimates and may be used as control totals for combining and arriving at rates and ratios. These figures are not intended for providing estimates of the current population.

Note 2: The activities under 'self development/ self care/ self maintenance, etc.' are 'residual other activities'

Statement 10.1: Minutes spent in a day on an average **per person** in self development activity, unpaid activities and paid activities as a major activity (considering only the major activity of the time slots)

Gujarat

Activity	male			female			person		
	15-29 years	15-59 years	6 years and above	15-29 years	15-59 years	6 years and above	15-29 years	15-59 years	6 years and above
(1)	(2)	(3)	(4)	(5)	(6)	(7)	(8)	(9)	(10)
rural									
self development/ self care/ self maintenance, etc.	1075	1002	1083	980	928	1015	1029	966	1050
all unpaid	54	64	57	373	386	323	208	221	187
all paid	311	375	299	87	126	102	202	253	203
all unpaid/paid	365	438	357	460	512	425	411	474	390
estimated persons (00)	40,058	95,486	1,31,631	37,591	91,558	1,25,707	77,649	1,87,045	2,57,358
sample persons	1,787	4,296	5,939	1,701	4,126	5,672	3,488	8,423	11,613
urban									
self development/ self care/ self maintenance, etc.	1085	991	1072	1059	987	1066	1073	989	1069
all unpaid	33	36	34	314	380	316	160	197	167
all paid	322	414	335	68	73	59	207	254	204
all unpaid/paid	355	449	368	381	453	374	367	451	371
estimated persons (00)	37,854	91,469	1,19,807	31,187	80,527	1,07,906	69,051	1,72,016	2,27,767
sample persons	1,717	4,186	5,517	1,433	3,725	5,001	3,151	7,913	10,522
rural+urban									
self development/ self care/ self maintenance, etc.	1080	996	1078	1016	956	1039	1050	977	1059
all unpaid	44	50	46	346	383	319	185	209	178
all paid	317	394	316	78	101	82	205	254	203
all unpaid/paid	360	444	362	424	484	401	390	463	381
estimated persons (00)	77,912	1,86,955	2,51,437	68,777	1,72,085	2,33,613	1,46,699	3,59,061	4,85,125
sample persons	3,504	8,482	11,456	3,134	7,851	10,673	6,639	16,336	22,135

Note 1: Estimated number of persons given in this table is design based estimates and may be used as control totals for combining and arriving at rates and ratios. These figures are not intended for providing estimates of the current population.

Note 2: The activities under 'self development/ self care/ self maintenance, etc.' are 'residual other activities'

Statement 10.1: Minutes spent in a day on an average **per person** in self development activity, unpaid activities and paid activities as a major activity (considering only the major activity of the time slots)

Haryana

Activity	male			female			person		
	15-29 years	15-59 years	6 years and above	15-29 years	15-59 years	6 years and above	15-29 years	15-59 years	6 years and above
(1)	(2)	(3)	(4)	(5)	(6)	(7)	(8)	(9)	(10)
rural									
self development/ self care/ self maintenance, etc.	1166	1077	1148	1069	1012	1088	1121	1046	1120
all unpaid	49	66	63	354	393	323	190	220	185
all paid	225	297	229	17	36	29	129	174	135
all unpaid/paid	274	363	292	371	428	352	319	394	320
estimated persons (00)	19,765	41,775	58,078	17,041	37,528	51,368	36,820	79,315	1,09,475
sample persons	970	2,105	2,908	832	1,889	2,593	1,804	3,996	5,505
urban									
self development/ self care/ self maintenance, etc.	1116	1036	1110	1122	1062	1122	1119	1048	1115
all unpaid	29	33	29	277	317	270	141	165	141
all paid	295	370	301	41	61	49	181	227	183
all unpaid/paid	324	404	330	318	378	318	321	392	325
estimated persons (00)	11,043	25,539	33,230	9,042	22,206	28,946	20,085	47,745	62,176
sample persons	677	1,599	2,096	552	1,393	1,829	1,229	2,992	3,925
rural+urban									
self development/ self care/ self maintenance, etc.	1148	1062	1134	1088	1030	1100	1120	1047	1118
all unpaid	42	53	51	327	364	304	173	200	169
all paid	250	325	255	25	45	36	147	193	153
all unpaid/paid	292	378	306	352	410	340	320	393	322
estimated persons (00)	30,808	67,314	91,307	26,083	59,734	80,314	56,904	1,27,061	1,71,651
sample persons	1,647	3,704	5,004	1,384	3,282	4,422	3,033	6,988	9,430

Note 1: Estimated number of persons given in this table is design based estimates and may be used as control totals for combining and arriving at rates and ratios. These figures are not intended for providing estimates of the current population.

Note 2: The activities under 'self development/ self care/ self maintenance, etc.' are 'residual other activities'

Statement 10.1: Minutes spent in a day on an average **per person** in self development activity, unpaid activities and paid activities as a major activity (considering only the major activity of the time slots)

Himachal Pradesh

Activity	male			female			person		
	15-29 years	15-59 years	6 years and above	15-29 years	15-59 years	6 years and above	15-29 years	15-59 years	6 years and above
(1)	(2)	(3)	(4)	(5)	(6)	(7)	(8)	(9)	(10)
rural									
self development/ self care/ self maintenance, etc.	1171	1045	1112	1083	954	1040	1126	997	1075
all unpaid	81	100	99	338	438	363	214	279	236
all paid	188	294	229	19	48	36	100	164	129
all unpaid/paid	269	395	328	357	486	400	314	443	365
estimated persons (00)	7,588	21,563	31,154	8,150	24,117	33,684	15,739	45,680	64,838
sample persons	343	1,008	1,497	370	1,153	1,612	713	2,161	3,109
urban									
self development/ self care/ self maintenance, etc.	1189	1057	1109	1118	1023	1087	1154	1040	1098
all unpaid	46	52	47	177	279	244	110	165	146
all paid	205	332	284	145	138	109	176	235	197
all unpaid/paid	251	383	331	322	417	353	286	400	342
estimated persons (00)	1,089	2,407	3,002	1,038	2,371	3,011	2,127	4,781	6,016
sample persons	139	334	428	121	322	430	260	657	859
rural+urban									
self development/ self care/ self maintenance, etc.	1173	1047	1112	1087	960	1044	1129	1001	1077
all unpaid	76	96	94	320	424	353	202	268	229
all paid	190	298	234	33	56	42	109	171	135
all unpaid/paid	267	393	328	353	480	396	311	439	363
estimated persons (00)	8,677	23,970	34,156	9,188	26,488	36,695	17,866	50,461	70,854
sample persons	482	1,342	1,925	491	1,475	2,042	973	2,818	3,968

Note 1: Estimated number of persons given in this table is design based estimates and may be used as control totals for combining and arriving at rates and ratios. These figures are not intended for providing estimates of the current population.

Note 2: The activities under 'self development/ self care/ self maintenance, etc.' are 'residual other activities'

Statement 10.1: Minutes spent in a day on an average **per person** in self development activity, unpaid activities and paid activities as a major activity (considering only the major activity of the time slots)

Jammu & Kashmir

Activity	male			female			person		
	15-29 years	15-59 years	6 years and above	15-29 years	15-59 years	6 years and above	15-29 years	15-59 years	6 years and above
(1)	(2)	(3)	(4)	(5)	(6)	(7)	(8)	(9)	(10)
rural									
self development/ self care/ self maintenance, etc.	1172	1041	1129	1127	999	1077	1148	1019	1104
all unpaid	68	105	104	289	416	342	187	267	221
all paid	199	294	207	25	25	20	105	154	115
all unpaid/paid	268	399	311	313	441	363	292	421	336
estimated persons (00)	8,348	20,774	30,880	9,821	22,642	30,018	18,169	43,416	60,899
sample persons	389	919	1,326	406	951	1,275	795	1,870	2,601
urban									
self development/ self care/ self maintenance, etc.	1214	1071	1140	1196	1059	1121	1205	1065	1130
all unpaid	28	38	40	212	342	289	120	194	165
all paid	198	331	260	32	39	30	115	182	145
all unpaid/paid	226	369	300	244	381	319	235	375	310
estimated persons (00)	2,739	6,920	9,344	2,704	7,239	9,393	5,442	14,160	18,737
sample persons	255	646	860	245	644	832	500	1,290	1,692
rural+urban									
self development/ self care/ self maintenance, etc.	1183	1048	1132	1142	1013	1088	1161	1030	1110
all unpaid	59	89	89	272	398	330	172	249	208
all paid	199	303	219	26	28	23	107	161	122
all unpaid/paid	257	392	308	298	427	352	279	410	330
estimated persons (00)	11,087	27,694	40,225	12,524	29,882	39,412	23,611	57,576	79,636
sample persons	644	1,565	2,186	651	1,595	2,107	1,295	3,160	4,293

Note 1: Estimated number of persons given in this table is design based estimates and may be used as control totals for combining and arriving at rates and ratios. These figures are not intended for providing estimates of the current population.

Note 2: The activities under 'self development/ self care/ self maintenance, etc.' are 'residual other activities'

Statement 10.1: Minutes spent in a day on an average **per person** in self development activity, unpaid activities and paid activities as a major activity (considering only the major activity of the time slots)

Jharkhand

Activity	male			female			person		
	15-29 years	15-59 years	6 years and above	15-29 years	15-59 years	6 years and above	15-29 years	15-59 years	6 years and above
(1)	(2)	(3)	(4)	(5)	(6)	(7)	(8)	(9)	(10)
rural									
self development/ self care/ self maintenance, etc.	1128	1029	1103	1015	967	1047	1072	997	1075
all unpaid	96	144	135	412	447	371	253	296	252
all paid	216	268	201	13	27	22	115	147	113
all unpaid/paid	312	411	337	425	473	393	368	443	365
estimated persons (00)	32,851	70,827	1,02,106	32,501	71,580	99,890	65,352	1,42,406	2,02,027
sample persons	1,186	2,566	3,710	1,217	2,671	3,675	2,403	5,237	7,386
urban									
self development/ self care/ self maintenance, etc.	1220	1066	1139	1110	1023	1090	1166	1045	1115
all unpaid	48	62	59	298	367	311	172	212	181
all paid	173	313	242	32	49	39	103	183	144
all unpaid/paid	220	374	301	330	417	350	274	395	325
estimated persons (00)	8,260	18,721	25,316	8,112	18,240	23,736	16,381	36,983	49,082
sample persons	668	1,555	2,118	683	1,534	1,990	1,352	3,091	4,111
rural+urban									
self development/ self care/ self maintenance, etc.	1147	1036	1110	1034	978	1055	1091	1007	1083
all unpaid	86	127	120	389	431	360	237	279	238
all paid	207	277	209	17	31	25	113	154	119
all unpaid/paid	293	404	330	406	462	385	349	433	357
estimated persons (00)	41,112	89,548	1,27,422	40,612	89,820	1,23,626	81,734	1,79,390	2,51,109
sample persons	1,854	4,121	5,828	1,900	4,205	5,665	3,755	8,328	11,497

Note 1: Estimated number of persons given in this table is design based estimates and may be used as control totals for combining and arriving at rates and ratios. These figures are not intended for providing estimates of the current population.

Note 2: The activities under 'self development/ self care/ self maintenance, etc.' are 'residual other activities'

Statement 10.1: Minutes spent in a day on an average **per person** in self development activity, unpaid activities and paid activities as a major activity (considering only the major activity of the time slots)

Karnataka

Activity	male			female			person		
	15-29 years	15-59 years	6 years and above	15-29 years	15-59 years	6 years and above	15-29 years	15-59 years	6 years and above
(1)	(2)	(3)	(4)	(5)	(6)	(7)	(8)	(9)	(10)
rural									
self development/ self care/ self maintenance, etc.	1150	1049	1109	1043	964	1038	1096	1006	1073
all unpaid	69	101	94	346	379	320	209	241	207
all paid	221	291	238	51	96	82	135	193	159
all unpaid/paid	290	391	331	397	476	402	344	434	367
estimated persons (00)	35,515	97,414	1,31,746	36,274	98,247	1,33,158	71,807	1,95,757	2,65,052
sample persons	1,592	4,287	5,793	1,590	4,294	5,802	3,183	8,585	11,601
urban									
self development/ self care/ self maintenance, etc.	1126	1020	1093	1088	1020	1083	1106	1020	1088
all unpaid	31	37	35	275	334	287	157	184	159
all paid	284	383	312	77	86	70	177	236	193
all unpaid/paid	314	420	347	352	420	357	334	420	352
estimated persons (00)	27,572	72,833	93,826	29,416	71,177	91,269	56,987	1,44,037	1,85,138
sample persons	1,467	3,916	5,065	1,550	3,829	4,939	3,017	7,747	10,007
rural+urban									
self development/ self care/ self maintenance, etc.	1139	1036	1102	1063	988	1057	1100	1012	1079
all unpaid	52	74	69	314	360	306	186	217	187
all paid	248	330	269	63	92	77	154	211	173
all unpaid/paid	301	404	338	377	452	383	340	428	361
estimated persons (00)	63,087	1,70,247	2,25,572	65,689	1,69,424	2,24,427	1,28,795	3,39,794	4,50,190
sample persons	3,059	8,203	10,858	3,140	8,123	10,741	6,200	16,332	21,608

Note 1: Estimated number of persons given in this table is design based estimates and may be used as control totals for combining and arriving at rates and ratios. These figures are not intended for providing estimates of the current population.

Note 2: The activities under 'self development/ self care/ self maintenance, etc.' are 'residual other activities'

Statement 10.1: Minutes spent in a day on an average **per person** in self development activity, unpaid activities and paid activities as a major activity (considering only the major activity of the time slots)

Kerala

Activity	male			female			person		
	15-29 years	15-59 years	6 years and above	15-29 years	15-59 years	6 years and above	15-29 years	15-59 years	6 years and above
(1)	(2)	(3)	(4)	(5)	(6)	(7)	(8)	(9)	(10)
rural									
self development/ self care/ self maintenance, etc.	1265	1105	1165	1144	1008	1076	1199	1052	1118
all unpaid	33	62	64	265	359	306	160	223	194
all paid	142	272	211	31	73	58	81	164	129
all unpaid/paid	175	335	275	296	432	364	241	388	322
estimated persons (00)	14,016	45,156	67,071	17,071	53,453	77,312	31,087	98,609	1,44,384
sample persons	631	2,055	3,041	787	2,438	3,512	1,418	4,493	6,553
urban									
self development/ self care/ self maintenance, etc.	1230	1099	1160	1166	1012	1080	1196	1051	1117
all unpaid	29	55	59	234	353	303	138	218	190
all paid	182	286	221	41	76	57	106	171	133
all unpaid/paid	210	341	280	274	428	360	244	389	323
estimated persons (00)	14,233	40,416	59,477	16,319	49,041	68,503	30,566	89,471	1,27,995
sample persons	743	2,088	3,066	816	2,487	3,494	1,560	4,576	6,561
rural+urban									
self development/ self care/ self maintenance, etc.	1247	1102	1163	1155	1010	1078	1197	1052	1118
all unpaid	31	59	62	249	356	304	149	221	192
all paid	162	279	215	36	74	57	94	167	131
all unpaid/paid	193	338	277	285	430	362	243	388	322
estimated persons (00)	28,249	85,572	1,26,549	33,390	1,02,494	1,45,815	61,653	1,88,080	2,72,378
sample persons	1,374	4,143	6,107	1,603	4,925	7,006	2,978	9,069	13,114

Note 1: Estimated number of persons given in this table is design based estimates and may be used as control totals for combining and arriving at rates and ratios. These figures are not intended for providing estimates of the current population.

Note 2: The activities under 'self development/ self care/ self maintenance, etc.' are 'residual other activities'

Statement 10.1: Minutes spent in a day on an average **per person** in self development activity, unpaid activities and paid activities as a major activity (considering only the major activity of the time slots)

Madhya Pradesh

Activity	male			female			person		
	15-29 years	15-59 years	6 years and above	15-29 years	15-59 years	6 years and above	15-29 years	15-59 years	6 years and above
(1)	(2)	(3)	(4)	(5)	(6)	(7)	(8)	(9)	(10)
rural									
self development/ self care/ self maintenance, etc.	1147	1060	1129	1014	955	1045	1082	1009	1088
all unpaid	89	124	108	371	397	325	227	257	213
all paid	204	256	203	54	87	69	131	174	138
all unpaid/paid	293	380	311	426	485	395	358	431	352
estimated persons (00)	73,230	1,67,489	2,31,464	69,761	1,57,615	2,16,964	1,43,013	3,25,137	4,48,498
sample persons	2,760	6,240	8,665	2,618	5,871	8,102	5,379	12,113	16,770
urban									
self development/ self care/ self maintenance, etc.	1158	1062	1131	1099	1031	1100	1129	1047	1116
all unpaid	35	40	37	305	344	287	165	188	158
all paid	247	337	272	37	65	53	146	205	166
all unpaid/paid	282	378	309	341	409	340	311	393	324
estimated persons (00)	26,418	59,312	78,669	24,560	56,250	73,745	51,000	1,15,603	1,52,488
sample persons	1,643	3,789	5,016	1,513	3,576	4,682	3,157	7,368	9,704
rural+urban									
self development/ self care/ self maintenance, etc.	1150	1061	1130	1036	975	1059	1095	1019	1095
all unpaid	75	102	90	354	384	316	211	239	199
all paid	215	277	221	50	82	65	135	182	145
all unpaid/paid	290	379	310	404	465	381	345	421	345
estimated persons (00)	99,648	2,26,801	3,10,133	94,321	2,13,864	2,90,709	1,94,013	4,40,740	6,00,986
sample persons	4,403	10,029	13,681	4,131	9,447	12,784	8,536	19,481	26,474

Note 1: Estimated number of persons given in this table is design based estimates and may be used as control totals for combining and arriving at rates and ratios. These figures are not intended for providing estimates of the current population.

Note 2: The activities under 'self development/ self care/ self maintenance, etc.' are 'residual other activities'

Statement 10.1: Minutes spent in a day on an average **per person** in self development activity, unpaid activities and paid activities as a major activity (considering only the major activity of the time slots)

Maharashtra

Activity	male			female			person		
	15-29 years	15-59 years	6 years and above	15-29 years	15-59 years	6 years and above	15-29 years	15-59 years	6 years and above
(1)	(2)	(3)	(4)	(5)	(6)	(7)	(8)	(9)	(10)
rural									
self development/ self care/ self maintenance, etc.	1172	1066	1129	1028	944	1023	1103	1006	1077
all unpaid	46	61	56	339	360	306	185	209	178
all paid	223	313	255	73	136	111	152	225	185
all unpaid/paid	268	374	311	412	496	417	337	434	363
estimated persons (00)	65,176	1,63,830	2,31,308	58,864	1,61,063	2,23,144	1,24,040	3,24,924	4,54,550
sample persons	2,962	7,444	10,470	2,680	7,338	10,132	5,642	14,784	20,608
urban									
self development/ self care/ self maintenance, etc.	1146	1022	1098	1084	1002	1072	1118	1012	1086
all unpaid	27	35	33	280	349	297	143	185	159
all paid	267	384	309	75	88	71	179	243	196
all unpaid/paid	294	418	342	356	438	368	322	428	354
estimated persons (00)	56,721	1,40,363	1,84,054	47,595	1,28,537	1,68,103	1,04,402	2,69,021	3,52,323
sample persons	3,029	7,633	10,082	2,602	7,148	9,407	5,635	14,787	19,497
rural+urban									
self development/ self care/ self maintenance, etc.	1160	1046	1115	1053	970	1044	1110	1009	1081
all unpaid	37	49	45	313	356	302	166	198	170
all paid	243	345	279	74	115	94	164	233	189
all unpaid/paid	280	394	325	387	470	396	330	431	359
estimated persons (00)	1,21,897	3,04,193	4,15,362	1,06,459	2,89,600	3,91,247	2,28,442	5,93,945	8,06,873
sample persons	5,991	15,077	20,552	5,282	14,486	19,539	11,277	29,571	40,105

Note 1: Estimated number of persons given in this table is design based estimates and may be used as control totals for combining and arriving at rates and ratios. These figures are not intended for providing estimates of the current population.

Note 2: The activities under 'self development/ self care/ self maintenance, etc.' are 'residual other activities'

Statement 10.1: Minutes spent in a day on an average **per person** in self development activity, unpaid activities and paid activities as a major activity (considering only the major activity of the time slots)

Manipur

Activity	male			female			person		
	15-29 years	15-59 years	6 years and above	15-29 years	15-59 years	6 years and above	15-29 years	15-59 years	6 years and above
(1)	(2)	(3)	(4)	(5)	(6)	(7)	(8)	(9)	(10)
rural									
self development/ self care/ self maintenance, etc.	1256	1106	1167	1117	991	1066	1188	1049	1118
all unpaid	48	87	75	257	340	282	151	211	175
all paid	136	248	197	65	109	92	101	179	146
all unpaid/paid	184	334	273	323	449	374	252	391	322
estimated persons (00)	2,986	7,665	10,654	2,869	7,439	9,957	5,855	15,106	20,612
sample persons	842	2,099	2,878	843	2,091	2,742	1,685	4,191	5,621
urban									
self development/ self care/ self maintenance, etc.	1298	1126	1181	1139	972	1040	1222	1048	1111
all unpaid	26	73	67	224	336	290	121	207	177
all paid	116	241	192	77	132	111	97	185	152
all unpaid/paid	142	314	259	301	468	400	218	392	329
estimated persons (00)	878	2,305	3,262	809	2,399	3,163	1,688	4,704	6,425
sample persons	463	1,289	1,841	474	1,390	1,829	937	2,679	3,670
rural+urban									
self development/ self care/ self maintenance, etc.	1266	1111	1170	1122	987	1060	1196	1049	1117
all unpaid	43	83	73	250	339	284	144	210	176
all paid	131	246	196	68	114	96	100	181	148
all unpaid/paid	174	329	270	318	453	380	244	391	323
estimated persons (00)	3,864	9,970	13,916	3,679	9,838	13,120	7,543	19,810	27,038
sample persons	1,305	3,388	4,719	1,317	3,481	4,571	2,622	6,870	9,291

Note 1: Estimated number of persons given in this table is design based estimates and may be used as control totals for combining and arriving at rates and ratios. These figures are not intended for providing estimates of the current population.

Note 2: The activities under 'self development/ self care/ self maintenance, etc.' are 'residual other activities'

Statement 10.1: Minutes spent in a day on an average **per person** in self development activity, unpaid activities and paid activities as a major activity (considering only the major activity of the time slots)

Meghalaya

Activity	male			female			person		
	15-29 years	15-59 years	6 years and above	15-29 years	15-59 years	6 years and above	15-29 years	15-59 years	6 years and above
(1)	(2)	(3)	(4)	(5)	(6)	(7)	(8)	(9)	(10)
rural									
self development/ self care/ self maintenance, etc.	1127	1080	1156	1028	993	1084	1075	1036	1120
all unpaid	128	139	117	367	377	300	254	260	210
all paid	185	221	168	45	70	55	111	144	111
all unpaid/paid	313	360	284	412	447	356	365	404	320
estimated persons (00)	4,502	9,605	13,479	5,007	9,877	13,885	9,508	19,482	27,365
sample persons	625	1,315	1,832	664	1,335	1,844	1,289	2,650	3,677
urban									
self development/ self care/ self maintenance, etc.	1228	1123	1171	1149	1054	1107	1184	1086	1137
all unpaid	90	89	78	236	298	261	172	201	176
all paid	121	228	191	55	89	72	84	153	127
all unpaid/paid	212	317	269	291	386	333	256	354	303
estimated persons (00)	661	1,528	1,922	857	1,765	2,235	1,517	3,293	4,157
sample persons	283	639	800	337	704	895	620	1,343	1,695
rural+urban									
self development/ self care/ self maintenance, etc.	1140	1085	1158	1046	1003	1088	1090	1043	1122
all unpaid	123	133	112	348	365	295	243	251	205
all paid	177	222	171	47	73	58	107	146	113
all unpaid/paid	300	355	282	394	437	352	350	397	318
estimated persons (00)	5,162	11,133	15,401	5,863	11,642	16,120	11,026	22,774	31,523
sample persons	908	1,954	2,632	1,001	2,039	2,739	1,909	3,993	5,372

Note 1: Estimated number of persons given in this table is design based estimates and may be used as control totals for combining and arriving at rates and ratios. These figures are not intended for providing estimates of the current population.

Note 2: The activities under 'self development/ self care/ self maintenance, etc.' are 'residual other activities'

Statement 10.1: Minutes spent in a day on an average **per person** in self development activity, unpaid activities and paid activities as a major activity (considering only the major activity of the time slots)

Mizoram

Activity	male			female			person		
	15-29 years	15-59 years	6 years and above	15-29 years	15-59 years	6 years and above	15-29 years	15-59 years	6 years and above
(1)	(2)	(3)	(4)	(5)	(6)	(7)	(8)	(9)	(10)
rural									
self development/ self care/ self maintenance, etc.	1058	1003	1061	909	891	955	973	949	1010
all unpaid	130	142	129	471	448	392	324	291	255
all paid	252	295	251	60	101	93	143	201	175
all unpaid/paid	382	437	379	531	549	485	467	491	430
estimated persons (00)	395	1,533	1,877	524	1,446	1,736	920	2,980	3,614
sample persons	229	880	1,083	313	831	1,006	543	1,712	2,090
urban									
self development/ self care/ self maintenance, etc.	1206	1060	1117	994	946	987	1081	1002	1052
all unpaid	74	82	73	397	408	373	265	248	222
all paid	160	298	250	49	86	80	94	190	166
all unpaid/paid	234	380	323	446	494	453	359	438	388
estimated persons (00)	293	1,173	1,435	422	1,224	1,407	715	2,397	2,842
sample persons	193	796	973	287	837	960	480	1,633	1,933
rural+urban									
self development/ self care/ self maintenance, etc.	1121	1028	1085	947	916	969	1020	972	1029
all unpaid	106	116	105	438	430	384	298	272	240
all paid	213	296	250	55	94	87	121	196	171
all unpaid/paid	319	412	355	493	524	471	420	468	411
estimated persons (00)	688	2,706	3,312	946	2,670	3,143	1,635	5,377	6,456
sample persons	422	1,676	2,056	600	1,668	1,966	1,023	3,345	4,023

Note 1: Estimated number of persons given in this table is design based estimates and may be used as control totals for combining and arriving at rates and ratios. These figures are not intended for providing estimates of the current population.

Note 2: The activities under 'self development/ self care/ self maintenance, etc.' are 'residual other activities'

Statement 10.1: Minutes spent in a day on an average **per person** in self development activity, unpaid activities and paid activities as a major activity (considering only the major activity of the time slots)

Nagaland

Activity	male			female			person		
	15-29 years	15-59 years	6 years and above	15-29 years	15-59 years	6 years and above	15-29 years	15-59 years	6 years and above
(1)	(2)	(3)	(4)	(5)	(6)	(7)	(8)	(9)	(10)
rural									
self development/ self care/ self maintenance, etc.	1279	1130	1178	1144	1026	1065	1205	1077	1123
all unpaid	132	173	157	259	369	337	201	273	244
all paid	29	137	105	38	45	38	34	90	72
all unpaid/paid	161	310	262	296	414	375	235	363	317
estimated persons (00)	896	2,917	4,002	1,076	3,010	3,748	1,973	5,928	7,750
sample persons	218	716	1,000	250	712	900	468	1,428	1,900
urban									
self development/ self care/ self maintenance, etc.	1297	1161	1201	1195	1078	1125	1246	1122	1165
all unpaid	62	81	79	216	315	276	139	193	173
all paid	81	197	160	29	47	38	55	126	102
all unpaid/paid	143	279	239	245	362	315	194	318	275
estimated persons (00)	577	1,366	1,714	569	1,244	1,546	1,149	2,612	3,265
sample persons	205	503	635	203	456	563	409	960	1,200
rural+urban									
self development/ self care/ self maintenance, etc.	1286	1140	1185	1162	1041	1082	1220	1091	1136
all unpaid	105	144	134	244	353	320	178	248	223
all paid	49	156	121	35	45	38	41	101	81
all unpaid/paid	154	300	255	278	399	358	220	349	304
estimated persons (00)	1,473	4,283	5,716	1,646	4,254	5,294	3,122	8,540	11,015
sample persons	423	1,219	1,635	453	1,168	1,463	877	2,388	3,100

Note 1: Estimated number of persons given in this table is design based estimates and may be used as control totals for combining and arriving at rates and ratios. These figures are not intended for providing estimates of the current population.

Note 2: The activities under 'self development/ self care/ self maintenance, etc.' are 'residual other activities'

Statement 10.1: Minutes spent in a day on an average **per person** in self development activity, unpaid activities and paid activities as a major activity (considering only the major activity of the time slots)

Odisha

Activity	male			female			person		
	15-29 years	15-59 years	6 years and above	15-29 years	15-59 years	6 years and above	15-29 years	15-59 years	6 years and above
(1)	(2)	(3)	(4)	(5)	(6)	(7)	(8)	(9)	(10)
rural									
self development/ self care/ self maintenance, etc.	1170	1066	1142	1020	967	1046	1089	1016	1094
all unpaid	59	96	84	397	429	359	242	266	221
all paid	211	278	214	24	44	35	109	158	125
all unpaid/paid	270	374	298	420	473	394	351	424	346
estimated persons (00)	42,513	1,17,410	1,66,765	50,506	1,22,580	1,65,743	93,053	2,40,023	3,32,588
sample persons	1,358	3,632	5,259	1,639	3,950	5,312	2,998	7,583	10,574
urban									
self development/ self care/ self maintenance, etc.	1160	1034	1105	1095	1024	1085	1129	1029	1095
all unpaid	45	53	49	300	355	305	167	199	171
all paid	234	354	286	46	61	50	144	212	173
all unpaid/paid	280	406	335	345	416	355	311	411	345
estimated persons (00)	7,674	19,761	26,365	7,059	18,470	24,086	14,733	38,260	50,480
sample persons	483	1,282	1,687	468	1,214	1,574	951	2,499	3,264
rural+urban									
self development/ self care/ self maintenance, etc.	1169	1062	1137	1029	974	1051	1094	1017	1094
all unpaid	57	90	79	385	419	352	232	257	215
all paid	214	289	224	26	46	37	114	166	131
all unpaid/paid	271	378	303	411	466	389	346	423	346
estimated persons (00)	50,187	1,37,171	1,93,130	57,566	1,41,050	1,89,829	1,07,787	2,78,283	3,83,068
sample persons	1,841	4,914	6,946	2,107	5,164	6,886	3,949	10,082	13,838

Note 1: Estimated number of persons given in this table is design based estimates and may be used as control totals for combining and arriving at rates and ratios. These figures are not intended for providing estimates of the current population.

Note 2: The activities under 'self development/ self care/ self maintenance, etc.' are 'residual other activities'

Statement 10.1: Minutes spent in a day on an average **per person** in self development activity, unpaid activities and paid activities as a major activity (considering only the major activity of the time slots)

Punjab

Activity	male			female			person		
	15-29 years	15-59 years	6 years and above	15-29 years	15-59 years	6 years and above	15-29 years	15-59 years	6 years and above
(1)	(2)	(3)	(4)	(5)	(6)	(7)	(8)	(9)	(10)
rural									
self development/ self care/ self maintenance, etc.	1135	1034	1113	1072	988	1068	1106	1012	1092
all unpaid	34	51	44	332	406	336	169	222	183
all paid	271	355	283	36	45	37	164	206	166
all unpaid/paid	305	406	327	368	452	372	334	428	348
estimated persons (00)	22,825	55,101	76,865	19,043	51,047	69,503	41,896	1,06,175	1,46,396
sample persons	966	2,327	3,228	816	2,183	2,978	1,783	4,511	6,207
urban									
self development/ self care/ self maintenance, etc.	1118	1011	1084	1087	1000	1077	1104	1006	1080
all unpaid	42	44	41	297	379	315	154	202	172
all paid	280	385	315	57	61	48	182	232	188
all unpaid/paid	322	429	356	353	440	363	336	434	359
estimated persons (00)	13,107	31,495	41,944	10,211	28,185	38,318	23,327	59,689	80,271
sample persons	829	2,029	2,731	650	1,834	2,469	1,480	3,864	5,201
rural+urban									
self development/ self care/ self maintenance, etc.	1128	1026	1103	1077	992	1071	1106	1010	1088
all unpaid	37	48	43	320	397	328	164	215	179
all paid	274	366	294	43	51	41	171	215	174
all unpaid/paid	312	414	337	363	448	369	334	430	352
estimated persons (00)	35,932	86,596	1,18,809	29,254	79,232	1,07,821	65,223	1,65,864	2,26,667
sample persons	1,795	4,356	5,959	1,466	4,017	5,447	3,263	8,375	11,408

Note 1: Estimated number of persons given in this table is design based estimates and may be used as control totals for combining and arriving at rates and ratios. These figures are not intended for providing estimates of the current population.

Note 2: The activities under 'self development/ self care/ self maintenance, etc.' are 'residual other activities'

Statement 10.1: Minutes spent in a day on an average **per person** in self development activity, unpaid activities and paid activities as a major activity (considering only the major activity of the time slots)

Rajasthan

Activity	male			female			person		
	15-29 years	15-59 years	6 years and above	15-29 years	15-59 years	6 years and above	15-29 years	15-59 years	6 years and above
(1)	(2)	(3)	(4)	(5)	(6)	(7)	(8)	(9)	(10)
rural									
self development/ self care/ self maintenance, etc.	1155	1056	1135	1029	968	1053	1092	1012	1095
all unpaid	62	86	75	366	402	331	215	245	202
all paid	223	298	229	44	70	56	133	184	144
all unpaid/paid	285	384	305	411	472	387	348	428	345
estimated persons (00)	64,660	1,42,548	2,04,739	65,371	1,44,556	2,01,105	1,30,081	2,87,194	4,06,004
sample persons	2,852	6,244	8,997	2,857	6,315	8,803	5,711	12,563	17,806
urban									
self development/ self care/ self maintenance, etc.	1149	1034	1106	1102	1049	1116	1128	1041	1111
all unpaid	29	32	29	298	339	282	152	178	148
all paid	262	374	305	40	52	42	160	222	181
all unpaid/paid	291	406	334	338	391	324	312	399	329
estimated persons (00)	23,960	50,714	66,983	20,302	45,601	59,466	44,266	96,329	1,26,463
sample persons	1,530	3,307	4,406	1,298	2,986	3,927	2,829	6,295	8,335
rural+urban									
self development/ self care/ self maintenance, etc.	1154	1050	1128	1047	987	1067	1101	1019	1098
all unpaid	53	72	64	350	387	320	199	228	189
all paid	234	318	248	43	66	53	140	193	153
all unpaid/paid	286	390	312	393	453	373	339	421	342
estimated persons (00)	88,620	1,93,263	2,71,722	85,673	1,90,157	2,60,571	1,74,347	3,83,522	5,32,466
sample persons	4,382	9,551	13,403	4,155	9,301	12,730	8,540	18,858	26,141

Note 1: Estimated number of persons given in this table is design based estimates and may be used as control totals for combining and arriving at rates and ratios. These figures are not intended for providing estimates of the current population.

Note 2: The activities under 'self development/ self care/ self maintenance, etc.' are 'residual other activities'

Statement 10.1: Minutes spent in a day on an average **per person** in self development activity, unpaid activities and paid activities as a major activity (considering only the major activity of the time slots)

Sikkim

Activity	male			female			person		
	15-29 years	15-59 years	6 years and above	15-29 years	15-59 years	6 years and above	15-29 years	15-59 years	6 years and above
(1)	(2)	(3)	(4)	(5)	(6)	(7)	(8)	(9)	(10)
rural									
self development/ self care/ self maintenance, etc.	1114	1019	1071	1069	992	1044	1092	1006	1059
all unpaid	77	105	97	265	330	293	168	212	188
all paid	249	316	272	106	118	102	180	222	193
all unpaid/paid	326	421	369	371	448	396	348	434	381
estimated persons (00)	497	1,359	1,706	468	1,228	1,474	967	2,589	3,181
sample persons	280	777	984	270	707	857	551	1,485	1,842
urban									
self development/ self care/ self maintenance, etc.	1119	1027	1058	1104	1014	1056	1114	1021	1057
all unpaid	80	72	71	250	310	282	146	171	159
all paid	240	341	311	86	116	102	180	247	223
all unpaid/paid	321	413	382	336	426	384	326	419	383
estimated persons (00)	261	529	590	166	376	427	427	905	1,017
sample persons	168	340	378	104	237	267	272	577	645
rural+urban									
self development/ self care/ self maintenance, etc.	1116	1021	1068	1078	997	1047	1099	1010	1058
all unpaid	78	96	90	261	325	291	161	201	181
all paid	246	323	282	101	117	102	180	228	201
all unpaid/paid	324	419	372	362	443	393	341	430	382
estimated persons (00)	758	1,888	2,296	635	1,604	1,901	1,394	3,494	4,199
sample persons	448	1,117	1,362	374	944	1,124	823	2,062	2,487

Note 1: Estimated number of persons given in this table is design based estimates and may be used as control totals for combining and arriving at rates and ratios. These figures are not intended for providing estimates of the current population.

Note 2: The activities under 'self development/ self care/ self maintenance, etc.' are 'residual other activities'

Statement 10.1: Minutes spent in a day on an average **per person** in self development activity, unpaid activities and paid activities as a major activity (considering only the major activity of the time slots)

Tamil Nadu

Activity	male			female			person		
	15-29 years	15-59 years	6 years and above	15-29 years	15-59 years	6 years and above	15-29 years	15-59 years	6 years and above
(1)	(2)	(3)	(4)	(5)	(6)	(7)	(8)	(9)	(10)
rural									
self development/ self care/ self maintenance, etc.	1150	1043	1112	1087	994	1060	1118	1018	1085
all unpaid	26	42	40	270	295	253	153	174	149
all paid	263	355	288	83	151	127	170	249	206
all unpaid/paid	290	397	328	353	446	380	322	422	355
estimated persons (00)	39,082	1,06,326	1,46,096	42,380	1,15,290	1,52,880	81,488	2,21,701	2,99,061
sample persons	1,554	4,265	5,887	1,701	4,633	6,182	3,256	8,901	12,072
urban									
self development/ self care/ self maintenance, etc.	1145	1045	1114	1125	1033	1088	1135	1039	1101
all unpaid	28	38	38	241	308	270	137	176	155
all paid	267	357	288	74	99	82	168	225	184
all unpaid/paid	295	395	326	315	407	352	305	401	339
estimated persons (00)	34,832	94,241	1,26,417	36,586	98,419	1,28,514	71,444	1,92,708	2,55,009
sample persons	1,479	4,044	5,443	1,512	4,186	5,491	2,992	8,233	10,939
rural+urban									
self development/ self care/ self maintenance, etc.	1148	1044	1113	1105	1012	1073	1126	1027	1093
all unpaid	27	40	39	257	301	261	146	175	151
all paid	265	356	288	79	127	107	169	238	196
all unpaid/paid	292	396	327	335	428	367	314	413	347
estimated persons (00)	73,914	2,00,567	2,72,513	78,966	2,13,709	2,81,394	1,52,933	4,14,409	5,54,070
sample persons	3,033	8,309	11,330	3,213	8,819	11,673	6,248	17,134	23,011

Note 1: Estimated number of persons given in this table is design based estimates and may be used as control totals for combining and arriving at rates and ratios. These figures are not intended for providing estimates of the current population.

Note 2: The activities under 'self development/ self care/ self maintenance, etc.' are 'residual other activities'

Statement 10.1: Minutes spent in a day on an average **per person** in self development activity, unpaid activities and paid activities as a major activity (considering only the major activity of the time slots)

Telangana

Activity	male			female			person		
	15-29 years	15-59 years	6 years and above	15-29 years	15-59 years	6 years and above	15-29 years	15-59 years	6 years and above
(1)	(2)	(3)	(4)	(5)	(6)	(7)	(8)	(9)	(10)
rural									
self development/ self care/ self maintenance, etc.	1128	1044	1105	1036	955	1022	1083	999	1064
all unpaid	32	40	37	291	273	240	159	158	139
all paid	279	356	298	113	212	177	198	283	237
all unpaid/paid	312	396	335	404	485	418	357	441	376
estimated persons (00)	22,449	58,619	75,660	21,369	60,349	75,951	43,845	1,18,996	1,51,639
sample persons	732	1,921	2,502	684	1,950	2,451	1,417	3,872	4,954
urban									
self development/ self care/ self maintenance, etc.	1122	1013	1097	1079	1017	1081	1102	1015	1089
all unpaid	34	39	35	279	300	258	153	167	142
all paid	283	388	308	82	123	101	185	258	209
all unpaid/paid	318	427	343	361	423	359	338	425	351
estimated persons (00)	19,187	45,632	59,347	18,135	43,593	54,490	37,366	89,284	1,13,896
sample persons	699	1,800	2,345	741	1,807	2,270	1,442	3,610	4,618
rural+urban									
self development/ self care/ self maintenance, etc.	1126	1030	1101	1056	981	1047	1092	1006	1075
all unpaid	33	40	36	285	284	248	156	162	140
all paid	281	370	302	99	175	145	192	272	225
all unpaid/paid	314	410	339	384	459	393	348	434	365
estimated persons (00)	41,636	1,04,251	1,35,008	39,504	1,03,942	1,30,441	81,212	2,08,280	2,65,535
sample persons	1,431	3,721	4,847	1,425	3,757	4,721	2,859	7,482	9,572

Note 1: Estimated number of persons given in this table is design based estimates and may be used as control totals for combining and arriving at rates and ratios. These figures are not intended for providing estimates of the current population.

Note 2: The activities under 'self development/ self care/ self maintenance, etc.' are 'residual other activities'

Statement 10.1: Minutes spent in a day on an average **per person** in self development activity, unpaid activities and paid activities as a major activity (considering only the major activity of the time slots)

Tripura

Activity	male			female			person		
	15-29 years	15-59 years	6 years and above	15-29 years	15-59 years	6 years and above	15-29 years	15-59 years	6 years and above
(1)	(2)	(3)	(4)	(5)	(6)	(7)	(8)	(9)	(10)
rural									
self development/ self care/ self maintenance, etc.	1197	1041	1098	1027	952	1021	1106	996	1060
all unpaid	49	95	87	384	435	374	228	266	228
all paid	195	305	255	29	52	45	106	178	152
all unpaid/paid	243	399	342	413	488	419	334	444	380
estimated persons (00)	2,951	8,445	11,291	3,404	8,513	10,840	6,355	16,958	22,131
sample persons	687	1,900	2,540	777	1,923	2,456	1,464	3,823	4,996
urban									
self development/ self care/ self maintenance, etc.	1197	1023	1093	1108	1009	1074	1149	1016	1083
all unpaid	39	74	69	299	370	317	179	228	196
all paid	204	344	278	33	60	49	112	197	161
all unpaid/paid	243	417	347	332	431	366	291	424	357
estimated persons (00)	704	2,264	3,022	827	2,443	3,163	1,531	4,706	6,184
sample persons	354	1,142	1,528	420	1,235	1,605	774	2,377	3,133
rural+urban									
self development/ self care/ self maintenance, etc.	1197	1037	1097	1043	965	1033	1114	1000	1065
all unpaid	47	90	83	367	421	362	219	257	221
all paid	196	313	260	30	54	46	107	182	154
all unpaid/paid	243	403	343	397	475	407	326	440	375
estimated persons (00)	3,655	10,709	14,313	4,231	10,956	14,003	7,886	21,665	28,315
sample persons	1,041	3,042	4,068	1,197	3,158	4,061	2,238	6,200	8,129

Note 1: Estimated number of persons given in this table is design based estimates and may be used as control totals for combining and arriving at rates and ratios. These figures are not intended for providing estimates of the current population.

Note 2: The activities under 'self development/ self care/ self maintenance, etc.' are 'residual other activities'

Statement 10.1: Minutes spent in a day on an average **per person** in self development activity, unpaid activities and paid activities as a major activity (considering only the major activity of the time slots)

Uttarakhand

Activity	male			female			person		
	15-29 years	15-59 years	6 years and above	15-29 years	15-59 years	6 years and above	15-29 years	15-59 years	6 years and above
(1)	(2)	(3)	(4)	(5)	(6)	(7)	(8)	(9)	(10)
rural									
self development/ self care/ self maintenance, etc.	1132	1009	1094	1014	946	1012	1072	977	1053
all unpaid	84	112	118	413	469	408	252	296	262
all paid	224	319	228	13	26	20	116	168	124
all unpaid/paid	308	431	346	426	494	428	368	463	387
estimated persons (00)	10,882	26,778	39,223	11,382	28,494	38,829	22,264	55,293	78,112
sample persons	338	772	1,201	402	1,000	1,401	740	1,773	2,605
urban									
self development/ self care/ self maintenance, etc.	1075	986	1071	1104	1041	1100	1087	1011	1084
all unpaid	50	53	49	294	348	299	153	187	161
all paid	315	400	320	42	51	41	200	242	196
all unpaid/paid	365	454	369	336	399	340	353	429	356
estimated persons (00)	4,131	8,325	10,948	3,003	6,929	8,811	7,133	15,254	19,759
sample persons	298	616	816	230	530	683	528	1,146	1,499
rural+urban									
self development/ self care/ self maintenance, etc.	1116	1004	1089	1033	964	1028	1076	984	1060
all unpaid	74	98	103	388	445	388	228	272	242
all paid	249	338	248	19	31	24	136	184	139
all unpaid/paid	324	436	351	407	476	412	364	456	380
estimated persons (00)	15,013	35,103	50,171	14,385	35,423	47,640	29,397	70,546	97,871
sample persons	636	1,388	2,017	632	1,530	2,084	1,268	2,919	4,104

Note 1: Estimated number of persons given in this table is design based estimates and may be used as control totals for combining and arriving at rates and ratios. These figures are not intended for providing estimates of the current population.

Note 2: The activities under 'self development/ self care/ self maintenance, etc.' are 'residual other activities'

Statement 10.1: Minutes spent in a day on an average **per person** in self development activity, unpaid activities and paid activities as a major activity (considering only the major activity of the time slots)

Uttar Pradesh

Activity	male			female			person		
	15-29 years	15-59 years	6 years and above	15-29 years	15-59 years	6 years and above	15-29 years	15-59 years	6 years and above
(1)	(2)	(3)	(4)	(5)	(6)	(7)	(8)	(9)	(10)
rural									
self development/ self care/ self maintenance, etc.	1160	1073	1152	1047	1002	1082	1102	1037	1117
all unpaid	81	118	102	376	412	337	233	268	218
all paid	199	249	186	17	26	21	106	135	105
all unpaid/paid	280	367	288	393	438	358	338	403	323
estimated persons (00)	1,74,984	3,81,010	5,57,196	1,84,749	3,99,153	5,43,705	3,59,878	7,80,348	11,01,209
sample persons	6,231	13,642	19,993	6,603	14,424	19,649	12,840	28,074	39,654
urban									
self development/ self care/ self maintenance, etc.	1146	1051	1125	1125	1065	1131	1135	1058	1128
all unpaid	39	46	41	289	336	277	160	187	155
all paid	255	343	274	27	39	32	145	195	157
all unpaid/paid	294	389	315	315	375	309	305	382	312
estimated persons (00)	54,862	1,18,428	1,58,022	51,380	1,11,602	1,47,587	1,06,264	2,30,120	3,05,715
sample persons	3,486	7,600	10,212	3,258	7,218	9,517	6,745	14,823	19,735
rural+urban									
self development/ self care/ self maintenance, etc.	1156	1068	1146	1064	1016	1092	1109	1042	1120
all unpaid	71	101	89	357	395	324	216	250	204
all paid	212	272	205	19	28	24	114	149	116
all unpaid/paid	284	372	294	376	424	348	331	398	320
estimated persons (00)	2,29,846	4,99,439	7,15,218	2,36,129	5,10,755	6,91,292	4,66,142	10,10,468	14,06,924
sample persons	9,717	21,242	30,205	9,861	21,642	29,166	19,585	42,897	59,389

Note 1: Estimated number of persons given in this table is design based estimates and may be used as control totals for combining and arriving at rates and ratios. These figures are not intended for providing estimates of the current population.

Note 2: The activities under 'self development/ self care/ self maintenance, etc.' are 'residual other activities'

Statement 10.1: Minutes spent in a day on an average **per person** in self development activity, unpaid activities and paid activities as a major activity (considering only the major activity of the time slots)

West Bengal

Activity	male			female			person		
	15-29 years	15-59 years	6 years and above	15-29 years	15-59 years	6 years and above	15-29 years	15-59 years	6 years and above
(1)	(2)	(3)	(4)	(5)	(6)	(7)	(8)	(9)	(10)
rural									
self development/ self care/ self maintenance, etc.	1126	1024	1093	1026	969	1038	1075	996	1066
all unpaid	47	69	63	375	414	354	215	243	206
all paid	267	347	284	39	57	48	150	200	168
all unpaid/paid	314	416	347	414	471	402	365	444	374
estimated persons (00)	75,093	1,90,075	2,58,662	78,853	1,95,099	2,50,572	1,53,946	3,85,200	5,09,288
sample persons	2,590	6,562	8,856	2,723	6,688	8,561	5,313	13,251	17,419
urban									
self development/ self care/ self maintenance, etc.	1146	1001	1075	1106	1022	1085	1126	1011	1080
all unpaid	30	48	48	262	343	293	143	194	168
all paid	264	391	317	72	75	61	171	235	192
all unpaid/paid	294	439	365	334	418	355	314	429	360
estimated persons (00)	28,140	80,090	1,06,978	26,479	78,157	1,02,838	54,620	1,58,299	2,09,899
sample persons	1,596	4,593	6,182	1,523	4,562	6,015	3,119	9,158	12,202
rural+urban									
self development/ self care/ self maintenance, etc.	1131	1017	1088	1046	984	1052	1088	1001	1070
all unpaid	43	63	59	346	394	336	196	229	195
all paid	266	360	293	48	62	52	156	210	175
all unpaid/paid	309	423	352	394	456	388	352	439	370
estimated persons (00)	1,03,234	2,70,165	3,65,640	1,05,332	2,73,256	3,53,410	2,08,566	5,43,499	7,19,188
sample persons	4,186	11,155	15,038	4,246	11,250	14,576	8,432	22,409	29,621

Note 1: Estimated number of persons given in this table is design based estimates and may be used as control totals for combining and arriving at rates and ratios. These figures are not intended for providing estimates of the current population.

Note 2: The activities under 'self development/ self care/ self maintenance, etc.' are 'residual other activities'

Statement 10.1: Minutes spent in a day on an average **per person** in self development activity, unpaid activities and paid activities as a major activity (considering only the major activity of the time slots)

A & N Islands

Activity	male			female			person		
	15-29 years	15-59 years	6 years and above	15-29 years	15-59 years	6 years and above	15-29 years	15-59 years	6 years and above
(1)	(2)	(3)	(4)	(5)	(6)	(7)	(8)	(9)	(10)
rural									
self development/ self care/ self maintenance, etc.	1204	1062	1139	1063	962	1058	1115	1007	1095
all unpaid	82	76	67	297	358	297	219	231	193
all paid	154	302	234	79	120	86	107	202	153
all unpaid/paid	236	378	301	377	478	382	325	433	345
estimated persons (00)	156	666	934	274	807	1,129	431	1,472	2,063
sample persons	51	179	260	62	184	260	113	363	520
urban									
self development/ self care/ self maintenance, etc.	1197	1051	1108	1165	987	1057	1184	1022	1085
all unpaid	31	61	57	245	354	302	114	191	167
all paid	212	328	275	30	99	80	142	227	187
all unpaid/paid	243	389	332	275	453	383	256	418	355
estimated persons (00)	243	613	746	153	487	607	396	1,099	1,354
sample persons	91	221	278	56	185	237	147	406	515
rural+urban									
self development/ self care/ self maintenance, etc.	1200	1056	1126	1100	971	1058	1148	1014	1091
all unpaid	51	69	63	279	357	299	169	214	183
all paid	189	314	252	62	112	84	123	213	166
all unpaid/paid	240	384	314	340	469	382	292	426	349
estimated persons (00)	399	1,278	1,680	428	1,294	1,737	827	2,572	3,417
sample persons	142	400	538	118	369	497	260	769	1,035

Note 1: Estimated number of persons given in this table is design based estimates and may be used as control totals for combining and arriving at rates and ratios. These figures are not intended for providing estimates of the current population.

Note 2: The activities under 'self development/ self care/ self maintenance, etc.' are 'residual other activities'

Statement 10.1: Minutes spent in a day on an average **per person** in self development activity, unpaid activities and paid activities as a major activity (considering only the major activity of the time slots)

Chandigarh

Activity	male			female			person		
	15-29 years	15-59 years	6 years and above	15-29 years	15-59 years	6 years and above	15-29 years	15-59 years	6 years and above
(1)	(2)	(3)	(4)	(5)	(6)	(7)	(8)	(9)	(10)
rural									
self development/ self care/ self maintenance, etc.	993	963	1009	924	974	1047	971	967	1024
all unpaid	60	54	50	475	414	352	190	185	165
all paid	387	424	381	41	52	41	279	288	252
all unpaid/paid	447	477	431	516	466	393	469	473	416
estimated persons (00)	88	147	175	40	85	107	129	232	282
sample persons	45	76	91	21	45	57	66	121	148
urban									
self development/ self care/ self maintenance, etc.	1060	1012	1080	1070	1047	1095	1064	1028	1087
all unpaid	32	38	36	288	305	271	140	160	139
all paid	348	390	324	82	88	75	235	252	214
all unpaid/paid	380	428	360	370	393	345	376	412	353
estimated persons (00)	1,741	3,427	4,311	1,280	2,873	3,397	3,021	6,300	7,708
sample persons	115	229	286	86	191	230	201	420	516
rural+urban									
self development/ self care/ self maintenance, etc.	1057	1010	1077	1066	1045	1093	1061	1026	1084
all unpaid	33	39	37	294	308	273	142	160	140
all paid	350	391	326	80	87	74	237	254	215
all unpaid/paid	383	430	363	374	395	347	379	414	356
estimated persons (00)	1,830	3,574	4,485	1,320	2,958	3,504	3,150	6,532	7,990
sample persons	160	305	377	107	236	287	267	541	664

Note 1: Estimated number of persons given in this table is design based estimates and may be used as control totals for combining and arriving at rates and ratios. These figures are not intended for providing estimates of the current population.

Note 2: The activities under 'self development/ self care/ self maintenance, etc.' are 'residual other activities'

Statement 10.1: Minutes spent in a day on an average **per person** in self development activity, unpaid activities and paid activities as a major activity (considering only the major activity of the time slots)

Dadra & Nagar Haveli

Activity	male			female			person		
	15-29 years	15-59 years	6 years and above	15-29 years	15-59 years	6 years and above	15-29 years	15-59 years	6 years and above
(1)	(2)	(3)	(4)	(5)	(6)	(7)	(8)	(9)	(10)
rural									
self development/ self care/ self maintenance, etc.	915	882	993	894	858	962	905	870	979
all unpaid	84	114	96	377	424	351	227	261	217
all paid	441	444	350	168	158	126	308	309	244
all unpaid/paid	525	558	447	546	582	478	535	570	461
estimated persons (00)	298	626	825	285	561	739	584	1,187	1,564
sample persons	79	166	214	79	153	203	158	319	417
urban									
self development/ self care/ self maintenance, etc.	811	778	840	853	875	963	822	807	879
all unpaid	84	80	72	484	444	376	185	191	169
all paid	545	583	528	103	121	101	434	442	392
all unpaid/paid	629	662	600	587	565	477	618	633	561
estimated persons (00)	640	1,063	1,196	216	464	556	856	1,527	1,752
sample persons	102	166	187	33	71	84	135	237	271
rural+urban									
self development/ self care/ self maintenance, etc.	844	816	903	877	865	963	855	835	926
all unpaid	84	92	82	423	433	362	202	221	191
all paid	512	531	455	140	141	115	383	384	323
all unpaid/paid	596	624	537	563	575	477	585	605	514
estimated persons (00)	938	1,689	2,021	502	1,025	1,295	1,440	2,714	3,316
sample persons	181	332	401	112	224	287	293	556	688

Note 1: Estimated number of persons given in this table is design based estimates and may be used as control totals for combining and arriving at rates and ratios. These figures are not intended for providing estimates of the current population.

Note 2: The activities under 'self development/ self care/ self maintenance, etc.' are 'residual other activities'

Statement 10.1: Minutes spent in a day on an average **per person** in self development activity, unpaid activities and paid activities as a major activity (considering only the major activity of the time slots)

Daman & Diu

Activity	male			female			person		
	15-29 years	15-59 years	6 years and above	15-29 years	15-59 years	6 years and above	15-29 years	15-59 years	6 years and above
(1)	(2)	(3)	(4)	(5)	(6)	(7)	(8)	(9)	(10)
rural									
self development/ self care/ self maintenance, etc.	1191	1069	1124	1019	942	1017	1112	1010	1073
all unpaid	35	47	43	409	448	368	205	234	198
all paid	215	323	272	12	49	55	122	196	169
all unpaid/paid	249	371	316	421	498	423	328	430	367
estimated persons (00)	76	172	224	64	150	203	140	321	427
sample persons	75	164	210	67	149	202	142	313	412
urban									
self development/ self care/ self maintenance, etc.	825	786	901	917	912	986	858	834	933
all unpaid	57	58	47	354	393	342	164	184	157
all paid	558	596	492	169	135	112	418	422	350
all unpaid/paid	615	654	539	523	528	454	582	606	507
estimated persons (00)	510	1,027	1,300	285	622	771	795	1,649	2,071
sample persons	102	191	227	45	97	120	147	288	347
rural+urban									
self development/ self care/ self maintenance, etc.	873	827	934	936	918	992	896	862	957
all unpaid	54	56	47	364	404	347	170	192	164
all paid	513	557	460	140	118	100	374	385	319
all unpaid/paid	567	613	506	504	522	448	544	578	483
estimated persons (00)	587	1,199	1,524	349	771	974	935	1,970	2,498
sample persons	177	355	437	112	246	322	289	601	759

Note 1: Estimated number of persons given in this table is design based estimates and may be used as control totals for combining and arriving at rates and ratios. These figures are not intended for providing estimates of the current population.

Note 2: The activities under 'self development/ self care/ self maintenance, etc.' are 'residual other activities'

Statement 10.1: Minutes spent in a day on an average **per person** in self development activity, unpaid activities and paid activities as a major activity (considering only the major activity of the time slots)

Lakshadweep

Activity	male			female			person		
	15-29 years	15-59 years	6 years and above	15-29 years	15-59 years	6 years and above	15-29 years	15-59 years	6 years and above
(1)	(2)	(3)	(4)	(5)	(6)	(7)	(8)	(9)	(10)
rural									
self development/ self care/ self maintenance, etc.	1246	1094	1177	1073	1000	1071	1146	1045	1125
all unpaid	46	60	56	324	403	340	206	238	197
all paid	148	287	206	43	37	29	87	157	118
all unpaid/paid	194	346	263	367	440	369	294	395	315
estimated persons (00)	8	25	37	11	27	36	19	52	73
sample persons	31	99	144	41	104	139	72	203	283
urban									
self development/ self care/ self maintenance, etc.	1236	1139	1188	1090	1024	1073	1155	1078	1129
all unpaid	23	43	51	321	370	328	187	218	195
all paid	181	258	201	29	45	38	97	144	117
all unpaid/paid	204	301	252	350	416	367	285	362	311
estimated persons (00)	26	83	112	32	95	120	58	178	233
sample persons	35	116	158	46	134	171	81	250	329
rural+urban									
self development/ self care/ self maintenance, etc.	1238	1129	1185	1086	1019	1073	1153	1070	1128
all unpaid	29	47	53	322	377	331	192	222	195
all paid	173	265	202	32	44	36	95	147	117
all unpaid/paid	202	311	255	354	421	367	287	370	312
estimated persons (00)	34	108	149	43	122	157	76	230	306
sample persons	66	215	302	87	238	310	153	453	612

Note 1: Estimated number of persons given in this table is design based estimates and may be used as control totals for combining and arriving at rates and ratios. These figures are not intended for providing estimates of the current population.

Note 2: The activities under 'self development/ self care/ self maintenance, etc.' are 'residual other activities'

Statement 10.1: Minutes spent in a day on an average **per person** in self development activity, unpaid activities and paid activities as a major activity (considering only the major activity of the time slots)

Puducherry

Activity	male			female			person		
	15-29 years	15-59 years	6 years and above	15-29 years	15-59 years	6 years and above	15-29 years	15-59 years	6 years and above
(1)	(2)	(3)	(4)	(5)	(6)	(7)	(8)	(9)	(10)
rural									
self development/ self care/ self maintenance, etc.	1202	1079	1129	1104	1021	1073	1154	1050	1100
all unpaid	57	58	59	270	324	287	160	191	175
all paid	181	302	252	67	95	80	126	199	165
all unpaid/paid	238	361	311	336	419	367	286	390	340
estimated persons (00)	534	1,254	1,596	503	1,245	1,652	1,037	2,499	3,248
sample persons	81	195	250	76	195	258	157	390	508
urban									
self development/ self care/ self maintenance, etc.	1181	1046	1119	1127	1029	1086	1151	1037	1102
all unpaid	34	47	45	240	307	272	148	181	162
all paid	224	347	276	73	105	82	141	221	176
all unpaid/paid	259	394	321	313	411	354	289	403	338
estimated persons (00)	882	2,553	3,338	1,093	2,737	3,556	1,975	5,290	6,894
sample persons	102	300	409	124	321	420	226	621	829
rural+urban									
self development/ self care/ self maintenance, etc.	1189	1057	1122	1120	1026	1082	1152	1041	1101
all unpaid	43	51	50	249	312	277	152	184	166
all paid	208	332	268	71	102	81	135	214	172
all unpaid/paid	251	383	318	320	414	358	288	399	339
estimated persons (00)	1,416	3,807	4,934	1,596	3,982	5,208	3,012	7,789	10,143
sample persons	183	495	659	200	516	678	383	1,011	1,337

Note 1: Estimated number of persons given in this table is design based estimates and may be used as control totals for combining and arriving at rates and ratios. These figures are not intended for providing estimates of the current population.

Note 2: The activities under 'self development/ self care/ self maintenance, etc.' are 'residual other activities'

Statement 10.1: Minutes spent in a day on an average **per person** in self development activity, unpaid activities and paid activities as a major activity (considering only the major activity of the time slots)

all-India

Activity	male			female			person		
	15-29 years	15-59 years	6 years and above	15-29 years	15-59 years	6 years and above	15-29 years	15-59 years	6 years and above
(1)	(2)	(3)	(4)	(5)	(6)	(7)	(8)	(9)	(10)
rural									
self development/ self care/ self maintenance, etc.	1147	1051	1125	1030	971	1050	1088	1011	1088
all unpaid	66	92	82	370	398	332	220	246	206
all paid	227	297	232	40	71	58	132	183	146
all unpaid/paid	293	389	315	410	469	390	352	429	352
estimated persons (00)	9,54,394	23,01,432	32,36,108	9,84,362	23,40,152	31,58,959	19,39,206	46,42,465	63,96,531
sample persons	40,329	98,292	1,37,730	41,726	99,939	1,34,319	82,077	1,98,273	2,72,117
urban									
self development/ self care/ self maintenance, etc.	1143	1031	1105	1101	1024	1090	1123	1028	1097
all unpaid	34	43	40	283	342	290	154	189	162
all paid	262	366	295	56	74	60	163	223	181
all unpaid/paid	297	409	335	339	416	350	317	412	343
estimated persons (00)	4,43,905	10,79,216	14,27,810	4,11,364	10,29,297	13,47,739	8,55,534	21,09,135	27,76,419
sample persons	27,029	66,991	88,914	25,435	64,460	84,207	52,480	1,31,494	1,73,182
rural+urban									
self development/ self care/ self maintenance, etc.	1146	1044	1119	1051	987	1062	1099	1016	1091
all unpaid	56	76	69	344	381	319	200	228	192
all paid	238	319	252	44	72	59	141	196	157
all unpaid/paid	294	396	321	389	453	378	341	424	349
estimated persons (00)	13,98,299	33,80,648	46,63,918	13,95,725	33,69,448	45,06,698	27,94,739	67,51,601	91,72,950
sample persons	67,358	1,65,283	2,26,644	67,161	1,64,399	2,18,526	1,34,557	3,29,767	4,45,299

Note 1: Estimated number of persons given in this table is design based estimates and may be used as control totals for combining and arriving at rates and ratios. These figures are not intended for providing estimates of the current population.

Note 2: The activities under 'self development/ self care/ self maintenance, etc.' are 'residual other activities'

Statement 11.1: Percentage of persons participating in a day in self development activity, unpaid activities and paid activities irrespective of whether it is a major activity or not (considering all the activities in a time slot)

Andhra Pradesh

Activity	male			female			person		
	15-29 years	15-59 years	6 years and above	15-29 years	15-59 years	6 years and above	15-29 years	15-59 years	6 years and above
(1)	(2)	(3)	(4)	(5)	(6)	(7)	(8)	(9)	(10)
rural									
self development/ self care/ self maintenance, etc.	100.0	100.0	100.0	100.0	100.0	100.0	100.0	100.0	100.0
all unpaid	35.4	41.5	37.3	89.9	94.6	85.6	63.5	68.9	61.9
all paid	55.6	73.4	59.5	20.3	36.7	30.4	37.4	54.5	44.7
all unpaid/paid	69.7	85.2	73.3	91.1	95.9	86.9	80.7	90.8	80.3
estimated persons (00)	34,726	93,256	1,30,489	36,928	99,451	1,34,918	71,709	1,92,835	2,65,562
sample persons	1,273	3,394	4,747	1,349	3,615	4,860	2,624	7,013	9,612
urban									
self development/ self care/ self maintenance, etc.	100.0	100.0	100.0	100.0	100.0	100.0	100.0	100.0	100.0
all unpaid	26.2	33.4	31.9	82.7	91.5	81.7	55.7	63.6	57.7
all paid	47.2	70.2	57.1	15.0	25.0	20.6	30.4	46.8	38.2
all unpaid/paid	59.7	80.2	70.2	84.4	93.1	83.1	72.6	86.9	76.9
estimated persons (00)	17,811	43,378	56,880	19,472	46,869	61,334	37,283	90,266	1,18,233
sample persons	813	2,038	2,671	887	2,178	2,839	1,700	4,217	5,511
rural+urban									
self development/ self care/ self maintenance, etc.	100.0	100.0	100.0	100.0	100.0	100.0	100.0	100.0	100.0
all unpaid	32.3	39.0	35.7	87.4	93.6	84.4	60.9	67.2	60.6
all paid	52.7	72.4	58.8	18.5	33.0	27.3	35.0	52.0	42.7
all unpaid/paid	66.3	83.6	72.4	88.8	95.0	85.8	78.0	89.5	79.2
estimated persons (00)	52,537	1,36,634	1,87,369	56,400	1,46,320	1,96,252	1,08,992	2,83,101	3,83,795
sample persons	2,086	5,432	7,418	2,236	5,793	7,699	4,324	11,230	15,123

Note 1: Estimated number of persons given in this table is design based estimates and may be used as control totals for combining and arriving at rates and ratios. These figures are not intended for providing estimates of the current population.

Note 2: The activities under 'self development/ self care/ self maintenance, etc.' are 'residual other activities'

Statement 11.1: Percentage of persons participating in a day in self development activity, unpaid activities and paid activities irrespective of whether it is a major activity or not (considering all the activities in a time slot)

Arunachal Pradesh

Activity	male			female			person		
	15-29 years	15-59 years	6 years and above	15-29 years	15-59 years	6 years and above	15-29 years	15-59 years	6 years and above
(1)	(2)	(3)	(4)	(5)	(6)	(7)	(8)	(9)	(10)
rural									
self development/ self care/ self maintenance, etc.	100.0	100.0	100.0	100.0	100.0	100.0	100.0	100.0	100.0
all unpaid	65.6	78.7	71.3	89.1	95.2	87.5	77.9	87.0	79.0
all paid	15.6	31.4	25.1	8.3	11.2	9.5	11.8	21.3	17.6
all unpaid/paid	73.2	89.9	80.6	89.3	95.7	88.0	81.7	92.8	84.1
estimated persons (00)	2,599	7,135	9,303	2,848	7,186	8,523	5,447	14,322	17,826
sample persons	499	1,333	1,745	514	1,324	1,586	1,014	2,658	3,332
urban									
self development/ self care/ self maintenance, etc.	100.0	100.0	100.0	100.0	100.0	100.0	100.0	100.0	100.0
all unpaid	56.5	63.8	52.9	92.3	96.6	86.3	75.6	79.7	68.5
all paid	30.5	63.9	50.4	14.8	21.0	17.6	22.1	43.0	35.1
all unpaid/paid	67.7	87.5	71.6	93.5	97.2	86.8	81.5	92.2	78.8
estimated persons (00)	274	774	994	314	737	880	587	1,513	1,875
sample persons	192	543	696	234	539	643	426	1,083	1,340
rural+urban									
self development/ self care/ self maintenance, etc.	100.0	100.0	100.0	100.0	100.0	100.0	100.0	100.0	100.0
all unpaid	64.8	77.3	69.5	89.4	95.3	87.4	77.7	86.3	78.0
all paid	17.0	34.6	27.6	8.9	12.1	10.2	12.8	23.4	19.3
all unpaid/paid	72.7	89.7	79.7	89.7	95.9	87.9	81.6	92.8	83.6
estimated persons (00)	2,872	7,909	10,296	3,162	7,923	9,403	6,035	15,835	19,702
sample persons	691	1,876	2,441	748	1,863	2,229	1,440	3,741	4,672

Note 1: Estimated number of persons given in this table is design based estimates and may be used as control totals for combining and arriving at rates and ratios. These figures are not intended for providing estimates of the current population.

Note 2: The activities under 'self development/ self care/ self maintenance, etc.' are 'residual other activities'

Statement 11.1: Percentage of persons participating in a day in self development activity, unpaid activities and paid activities irrespective of whether it is a major activity or not (considering all the activities in a time slot)

Assam

Activity	male			female			person		
	15-29 years	15-59 years	6 years and above	15-29 years	15-59 years	6 years and above	15-29 years	15-59 years	6 years and above
(1)	(2)	(3)	(4)	(5)	(6)	(7)	(8)	(9)	(10)
rural									
self development/ self care/ self maintenance, etc.	100.0	100.0	100.0	100.0	100.0	100.0	100.0	100.0	100.0
all unpaid	67.5	81.4	71.7	90.7	95.6	85.6	80.4	88.6	78.6
all paid	55.0	69.3	55.9	7.3	11.4	9.3	28.4	40.0	32.7
all unpaid/paid	80.9	92.7	80.8	91.5	96.0	86.0	86.8	94.4	83.4
estimated persons (00)	26,833	75,194	98,897	33,840	76,795	97,648	60,673	1,51,989	1,96,566
sample persons	1,304	3,739	4,923	1,690	3,817	4,816	2,994	7,556	9,740
urban									
self development/ self care/ self maintenance, etc.	100.0	100.0	100.0	100.0	100.0	100.0	100.0	100.0	100.0
all unpaid	54.7	70.2	64.9	86.1	94.8	86.0	71.0	82.2	75.0
all paid	48.1	75.6	61.6	8.3	12.0	10.1	27.4	44.4	37.0
all unpaid/paid	71.9	90.6	81.6	86.8	95.2	86.5	79.7	92.8	83.9
estimated persons (00)	3,109	9,823	12,853	3,375	9,437	11,754	6,484	19,260	24,607
sample persons	357	1,101	1,450	389	1,071	1,338	746	2,172	2,788
rural+urban									
self development/ self care/ self maintenance, etc.	100.0	100.0	100.0	100.0	100.0	100.0	100.0	100.0	100.0
all unpaid	66.2	80.1	70.9	90.3	95.5	85.7	79.5	87.9	78.2
all paid	54.3	70.0	56.5	7.4	11.4	9.4	28.3	40.5	33.2
all unpaid/paid	79.9	92.5	80.9	91.0	95.9	86.0	86.1	94.2	83.4
estimated persons (00)	29,942	85,018	1,11,750	37,214	86,232	1,09,402	67,156	1,71,250	2,21,173
sample persons	1,661	4,840	6,373	2,079	4,888	6,154	3,740	9,728	12,528

Note 1: Estimated number of persons given in this table is design based estimates and may be used as control totals for combining and arriving at rates and ratios. These figures are not intended for providing estimates of the current population.

Note 2: The activities under 'self development/ self care/ self maintenance, etc.' are 'residual other activities'

Statement 11.1: Percentage of persons participating in a day in self development activity, unpaid activities and paid activities irrespective of whether it is a major activity or not (considering all the activities in a time slot)

Bihar

Activity	male			female			person		
	15-29 years	15-59 years	6 years and above	15-29 years	15-59 years	6 years and above	15-29 years	15-59 years	6 years and above
(1)	(2)	(3)	(4)	(5)	(6)	(7)	(8)	(9)	(10)
rural									
self development/ self care/ self maintenance, etc.	100.0	100.0	100.0	100.0	100.0	100.0	100.0	100.0	100.0
all unpaid	55.7	66.1	56.3	92.0	96.0	84.3	74.6	81.0	69.7
all paid	54.5	73.0	55.7	3.2	6.6	5.7	27.8	39.9	31.8
all unpaid/paid	73.2	87.5	72.8	92.1	96.0	84.4	83.0	91.8	78.3
estimated persons (00)	99,815	2,26,565	3,24,347	1,08,670	2,25,452	2,97,931	2,08,514	4,52,082	6,22,343
sample persons	3,639	8,398	12,069	4,009	8,342	11,032	7,649	16,742	23,103
urban									
self development/ self care/ self maintenance, etc.	100.0	100.0	100.0	100.0	100.0	100.0	100.0	100.0	100.0
all unpaid	45.8	57.3	50.1	87.1	93.6	83.4	66.7	74.8	65.8
all paid	42.0	66.4	53.4	2.4	5.4	4.5	22.0	37.0	30.4
all unpaid/paid	66.2	84.6	72.3	87.3	93.8	83.6	76.8	89.0	77.6
estimated persons (00)	11,127	26,313	35,388	11,365	24,531	31,362	22,492	50,844	66,756
sample persons	960	2,264	3,063	970	2,125	2,732	1,930	4,389	5,796
rural+urban									
self development/ self care/ self maintenance, etc.	100.0	100.0	100.0	100.0	100.0	100.0	100.0	100.0	100.0
all unpaid	54.7	65.2	55.7	91.6	95.7	84.2	73.9	80.4	69.3
all paid	53.3	72.3	55.5	3.1	6.5	5.6	27.2	39.6	31.6
all unpaid/paid	72.5	87.2	72.7	91.6	95.8	84.3	82.4	91.5	78.3
estimated persons (00)	1,10,942	2,52,878	3,59,735	1,20,035	2,49,983	3,29,294	2,31,006	5,02,926	6,89,099
sample persons	4,599	10,662	15,132	4,979	10,467	13,764	9,579	21,131	28,899

Note 1: Estimated number of persons given in this table is design based estimates and may be used as control totals for combining and arriving at rates and ratios. These figures are not intended for providing estimates of the current population.

Note 2: The activities under 'self development/ self care/ self maintenance, etc.' are 'residual other activities'

Statement 11.1: Percentage of persons participating in a day in self development activity, unpaid activities and paid activities irrespective of whether it is a major activity or not (considering all the activities in a time slot)

Chhattisgarh

Activity	male			female			person		
	15-29 years	15-59 years	6 years and above	15-29 years	15-59 years	6 years and above	15-29 years	15-59 years	6 years and above
(1)	(2)	(3)	(4)	(5)	(6)	(7)	(8)	(9)	(10)
rural									
self development/ self care/ self maintenance, etc.	100.0	100.0	100.0	100.0	100.0	100.0	100.0	100.0	100.0
all unpaid	51.7	60.4	54.6	92.0	96.1	86.2	71.3	78.2	70.3
all paid	53.2	61.7	49.2	20.8	32.1	25.9	37.5	46.9	37.6
all unpaid/paid	78.5	87.5	75.9	92.6	96.4	86.5	85.3	91.9	81.2
estimated persons (00)	27,180	60,403	82,621	25,705	60,066	81,704	52,885	1,20,485	1,64,340
sample persons	1,002	2,235	3,050	950	2,224	2,998	1,952	4,460	6,049
urban									
self development/ self care/ self maintenance, etc.	100.0	100.0	100.0	100.0	100.0	100.0	100.0	100.0	100.0
all unpaid	38.2	45.4	41.3	86.2	93.0	84.7	62.2	68.9	62.7
all paid	58.0	75.6	62.1	17.6	24.8	20.9	37.8	50.5	41.8
all unpaid/paid	71.8	85.3	74.2	88.1	94.3	85.8	80.0	89.8	79.9
estimated persons (00)	6,987	16,582	21,380	6,982	16,265	20,803	13,969	32,847	42,183
sample persons	539	1,296	1,660	556	1,309	1,648	1,095	2,605	3,308
rural+urban									
self development/ self care/ self maintenance, etc.	100.0	100.0	100.0	100.0	100.0	100.0	100.0	100.0	100.0
all unpaid	49.0	57.2	51.8	90.8	95.4	85.9	69.4	76.2	68.7
all paid	54.2	64.7	51.9	20.1	30.5	24.9	37.5	47.7	38.5
all unpaid/paid	77.1	87.0	75.6	91.6	96.0	86.4	84.2	91.5	80.9
estimated persons (00)	34,167	76,985	1,04,001	32,687	76,331	1,02,507	66,854	1,53,332	2,06,523
sample persons	1,541	3,531	4,710	1,506	3,533	4,646	3,047	7,065	9,357

Note 1: Estimated number of persons given in this table is design based estimates and may be used as control totals for combining and arriving at rates and ratios. These figures are not intended for providing estimates of the current population.

Note 2: The activities under 'self development/ self care/ self maintenance, etc.' are 'residual other activities'

Statement 11.1: Percentage of persons participating in a day in self development activity, unpaid activities and paid activities irrespective of whether it is a major activity or not (considering all the activities in a time slot)

Delhi

Activity	male			female			person		
	15-29 years	15-59 years	6 years and above	15-29 years	15-59 years	6 years and above	15-29 years	15-59 years	6 years and above
(1)	(2)	(3)	(4)	(5)	(6)	(7)	(8)	(9)	(10)
rural									
self development/ self care/ self maintenance, etc.	100.0	100.0	100.0	100.0	100.0	100.0	100.0	100.0	100.0
all unpaid	18.3	31.4	27.4	85.8	91.9	81.3	50.3	57.9	50.3
all paid	67.0	75.1	58.6	0.0	1.7	1.3	35.2	43.0	34.3
all unpaid/paid	73.6	86.2	70.8	85.8	91.9	81.3	79.4	88.7	75.3
estimated persons (00)	285	725	971	258	565	715	543	1,290	1,686
sample persons	43	111	148	38	87	111	81	198	259
urban									
self development/ self care/ self maintenance, etc.	100.0	100.0	100.0	100.0	100.0	100.0	100.0	100.0	100.0
all unpaid	30.3	34.2	31.4	73.4	86.6	78.7	49.5	58.0	52.9
all paid	49.5	70.3	59.2	11.9	12.9	10.8	32.9	44.3	37.2
all unpaid/paid	63.0	80.3	71.0	78.1	90.0	81.8	69.7	84.7	75.9
estimated persons (00)	24,307	55,020	69,835	19,354	45,665	58,349	43,676	1,00,737	1,28,262
sample persons	1,145	2,609	3,346	943	2,212	2,827	2,089	4,824	6,178
rural+urban									
self development/ self care/ self maintenance, etc.	100.0	100.0	100.0	100.0	100.0	100.0	100.0	100.0	100.0
all unpaid	30.2	34.2	31.3	73.6	86.7	78.8	49.5	58.0	52.9
all paid	49.7	70.4	59.2	11.7	12.7	10.7	32.9	44.3	37.2
all unpaid/paid	63.1	80.4	71.0	78.2	90.0	81.8	69.8	84.7	75.9
estimated persons (00)	24,592	55,745	70,806	19,612	46,230	59,064	44,219	1,02,027	1,29,948
sample persons	1,188	2,720	3,494	981	2,299	2,938	2,170	5,022	6,437

Note 1: Estimated number of persons given in this table is design based estimates and may be used as control totals for combining and arriving at rates and ratios. These figures are not intended for providing estimates of the current population.

Note 2: The activities under 'self development/ self care/ self maintenance, etc.' are 'residual other activities'

Statement 11.1: Percentage of persons participating in a day in self development activity, unpaid activities and paid activities irrespective of whether it is a major activity or not (considering all the activities in a time slot)

Goa

Activity	male			female			person		
	15-29 years	15-59 years	6 years and above	15-29 years	15-59 years	6 years and above	15-29 years	15-59 years	6 years and above
(1)	(2)	(3)	(4)	(5)	(6)	(7)	(8)	(9)	(10)
rural									
self development/ self care/ self maintenance, etc.	100.0	100.0	100.0	100.0	100.0	100.0	100.0	100.0	100.0
all unpaid	57.9	70.5	65.4	65.8	84.3	74.9	62.8	78.0	70.6
all paid	34.9	63.8	51.7	22.1	20.4	15.5	27.0	40.1	31.8
all unpaid/paid	64.1	82.7	77.4	68.8	85.7	75.9	67.0	84.3	76.6
estimated persons (00)	530	1,558	2,038	860	1,878	2,482	1,390	3,436	4,520
sample persons	85	231	290	87	227	280	172	458	571
urban									
self development/ self care/ self maintenance, etc.	100.0	100.0	100.0	100.0	100.0	100.0	100.0	100.0	100.0
all unpaid	57.5	77.4	75.4	90.0	95.5	88.2	70.1	86.1	81.6
all paid	46.7	67.4	51.8	17.9	35.9	26.2	35.5	52.3	39.4
all unpaid/paid	82.6	93.2	86.9	90.0	96.0	88.6	85.5	94.5	87.7
estimated persons (00)	1,051	2,730	3,801	667	2,519	3,585	1,718	5,248	7,386
sample persons	72	191	258	46	173	249	118	364	507
rural+urban									
self development/ self care/ self maintenance, etc.	100.0	100.0	100.0	100.0	100.0	100.0	100.0	100.0	100.0
all unpaid	57.6	74.9	71.9	76.4	90.7	82.8	66.8	82.9	77.5
all paid	42.8	66.1	51.8	20.2	29.3	21.8	31.7	47.5	36.5
all unpaid/paid	76.4	89.4	83.6	78.1	91.6	83.4	77.2	90.5	83.5
estimated persons (00)	1,581	4,288	5,839	1,527	4,397	6,068	3,108	8,685	11,907
sample persons	157	422	548	133	400	529	290	822	1,078

Note 1: Estimated number of persons given in this table is design based estimates and may be used as control totals for combining and arriving at rates and ratios. These figures are not intended for providing estimates of the current population.

Note 2: The activities under 'self development/ self care/ self maintenance, etc.' are 'residual other activities'

Statement 11.1: Percentage of persons participating in a day in self development activity, unpaid activities and paid activities irrespective of whether it is a major activity or not (considering all the activities in a time slot)

Gujarat

Activity	male			female			person		
	15-29 years	15-59 years	6 years and above	15-29 years	15-59 years	6 years and above	15-29 years	15-59 years	6 years and above
(1)	(2)	(3)	(4)	(5)	(6)	(7)	(8)	(9)	(10)
rural									
self development/ self care/ self maintenance, etc.	100.0	100.0	100.0	100.0	100.0	100.0	100.0	100.0	100.0
all unpaid	39.2	45.4	40.8	94.0	96.5	86.9	65.7	70.4	63.3
all paid	66.1	79.9	64.9	26.0	38.7	31.7	46.7	59.8	48.7
all unpaid/paid	78.5	89.2	76.5	95.3	97.7	87.9	86.6	93.3	82.1
estimated persons (00)	40,058	95,486	1,31,631	37,591	91,558	1,25,707	77,649	1,87,045	2,57,358
sample persons	1,787	4,296	5,939	1,701	4,126	5,672	3,488	8,423	11,613
urban									
self development/ self care/ self maintenance, etc.	100.0	100.0	100.0	100.0	100.0	100.0	100.0	100.0	100.0
all unpaid	29.5	33.1	31.2	86.7	93.7	84.7	55.4	61.5	56.5
all paid	57.1	74.7	61.0	16.4	19.6	15.7	38.7	48.9	39.5
all unpaid/paid	66.1	82.5	71.6	89.0	95.2	85.9	76.5	88.5	78.4
estimated persons (00)	37,854	91,469	1,19,807	31,187	80,527	1,07,906	69,051	1,72,016	2,27,767
sample persons	1,717	4,186	5,517	1,433	3,725	5,001	3,151	7,913	10,522
rural+urban									
self development/ self care/ self maintenance, etc.	100.0	100.0	100.0	100.0	100.0	100.0	100.0	100.0	100.0
all unpaid	34.5	39.4	36.2	90.7	95.2	85.9	60.9	66.1	60.1
all paid	61.7	77.3	63.0	21.6	29.8	24.3	42.9	54.5	44.4
all unpaid/paid	72.5	85.9	74.2	92.4	96.5	87.0	81.8	91.0	80.3
estimated persons (00)	77,912	1,86,955	2,51,437	68,777	1,72,085	2,33,613	1,46,699	3,59,061	4,85,125
sample persons	3,504	8,482	11,456	3,134	7,851	10,673	6,639	16,336	22,135

Note 1: Estimated number of persons given in this table is design based estimates and may be used as control totals for combining and arriving at rates and ratios. These figures are not intended for providing estimates of the current population.

Note 2: The activities under 'self development/ self care/ self maintenance, etc.' are 'residual other activities'

Statement 11.1: Percentage of persons participating in a day in self development activity, unpaid activities and paid activities irrespective of whether it is a major activity or not (considering all the activities in a time slot)

Haryana

Activity	male			female			person		
	15-29 years	15-59 years	6 years and above	15-29 years	15-59 years	6 years and above	15-29 years	15-59 years	6 years and above
(1)	(2)	(3)	(4)	(5)	(6)	(7)	(8)	(9)	(10)
rural									
self development/ self care/ self maintenance, etc.	100.0	100.0	100.0	100.0	100.0	100.0	100.0	100.0	100.0
all unpaid	35.0	43.4	40.7	85.9	92.6	82.4	58.5	66.7	60.3
all paid	46.7	62.6	49.0	4.9	10.4	8.5	27.3	37.9	29.9
all unpaid/paid	65.7	80.7	69.4	86.7	93.1	82.9	75.4	86.6	75.7
estimated persons (00)	19,765	41,775	58,078	17,041	37,528	51,368	36,820	79,315	1,09,475
sample persons	970	2,105	2,908	832	1,889	2,593	1,804	3,996	5,505
urban									
self development/ self care/ self maintenance, etc.	100.0	100.0	100.0	100.0	100.0	100.0	100.0	100.0	100.0
all unpaid	30.8	33.0	29.9	77.6	88.8	79.0	51.8	58.9	52.7
all paid	57.4	73.1	59.5	11.4	16.5	13.3	36.7	46.7	38.0
all unpaid/paid	66.0	81.7	70.2	80.8	91.3	81.0	72.6	86.2	75.3
estimated persons (00)	11,043	25,539	33,230	9,042	22,206	28,946	20,085	47,745	62,176
sample persons	677	1,599	2,096	552	1,393	1,829	1,229	2,992	3,925
rural+urban									
self development/ self care/ self maintenance, etc.	100.0	100.0	100.0	100.0	100.0	100.0	100.0	100.0	100.0
all unpaid	33.5	39.4	36.7	83.0	91.2	81.2	56.2	63.8	57.5
all paid	50.6	66.6	52.8	7.1	12.7	10.2	30.6	41.2	32.8
all unpaid/paid	65.8	81.1	69.7	84.6	92.4	82.2	74.4	86.4	75.6
estimated persons (00)	30,808	67,314	91,307	26,083	59,734	80,314	56,904	1,27,061	1,71,651
sample persons	1,647	3,704	5,004	1,384	3,282	4,422	3,033	6,988	9,430

Note 1: Estimated number of persons given in this table is design based estimates and may be used as control totals for combining and arriving at rates and ratios. These figures are not intended for providing estimates of the current population.

Note 2: The activities under 'self development/ self care/ self maintenance, etc.' are 'residual other activities'

Statement 11.1: Percentage of persons participating in a day in self development activity, unpaid activities and paid activities irrespective of whether it is a major activity or not (considering all the activities in a time slot)

Himachal Pradesh

Activity	male			female			person		
	15-29 years	15-59 years	6 years and above	15-29 years	15-59 years	6 years and above	15-29 years	15-59 years	6 years and above
(1)	(2)	(3)	(4)	(5)	(6)	(7)	(8)	(9)	(10)
rural									
self development/ self care/ self maintenance, etc.	100.0	100.0	100.0	100.0	100.0	100.0	100.0	100.0	100.0
all unpaid	46.2	55.3	50.7	86.5	94.8	83.9	67.1	76.2	68.0
all paid	41.6	63.2	49.7	7.2	17.2	13.4	23.7	38.9	30.9
all unpaid/paid	70.3	86.1	74.4	87.5	95.3	84.3	79.2	91.0	79.6
estimated persons (00)	7,588	21,563	31,154	8,150	24,117	33,684	15,739	45,680	64,838
sample persons	343	1,008	1,497	370	1,153	1,612	713	2,161	3,109
urban									
self development/ self care/ self maintenance, etc.	100.0	100.0	100.0	100.0	100.0	100.0	100.0	100.0	100.0
all unpaid	35.0	42.2	38.0	69.1	84.1	76.3	51.7	63.0	57.1
all paid	41.0	65.5	56.1	28.7	30.6	24.4	35.0	48.2	40.3
all unpaid/paid	59.0	78.8	69.8	80.8	90.7	81.4	69.6	84.7	75.6
estimated persons (00)	1,089	2,407	3,002	1,038	2,371	3,011	2,127	4,781	6,016
sample persons	139	334	428	121	322	430	260	657	859
rural+urban									
self development/ self care/ self maintenance, etc.	100.0	100.0	100.0	100.0	100.0	100.0	100.0	100.0	100.0
all unpaid	44.8	54.0	49.6	84.5	93.9	83.3	65.2	74.9	67.0
all paid	41.5	63.4	50.3	9.6	18.4	14.3	25.1	39.8	31.7
all unpaid/paid	68.9	85.3	74.0	86.8	94.9	84.1	78.1	90.4	79.2
estimated persons (00)	8,677	23,970	34,156	9,188	26,488	36,695	17,866	50,461	70,854
sample persons	482	1,342	1,925	491	1,475	2,042	973	2,818	3,968

Note 1: Estimated number of persons given in this table is design based estimates and may be used as control totals for combining and arriving at rates and ratios. These figures are not intended for providing estimates of the current population.

Note 2: The activities under 'self development/ self care/ self maintenance, etc.' are 'residual other activities'

Statement 11.1: Percentage of persons participating in a day in self development activity, unpaid activities and paid activities irrespective of whether it is a major activity or not (considering all the activities in a time slot)

Jammu & Kashmir

Activity	male			female			person		
	15-29 years	15-59 years	6 years and above	15-29 years	15-59 years	6 years and above	15-29 years	15-59 years	6 years and above
(1)	(2)	(3)	(4)	(5)	(6)	(7)	(8)	(9)	(10)
rural									
self development/ self care/ self maintenance, etc.	100.0	100.0	100.0	100.0	100.0	100.0	100.0	100.0	100.0
all unpaid	41.2	54.4	49.8	84.7	92.8	80.8	64.7	74.4	65.1
all paid	42.5	64.0	46.4	12.4	13.5	11.0	26.2	37.6	28.9
all unpaid/paid	67.7	84.9	71.6	84.9	93.0	81.0	77.0	89.1	76.2
estimated persons (00)	8,348	20,774	30,880	9,821	22,642	30,018	18,169	43,416	60,899
sample persons	389	919	1,326	406	951	1,275	795	1,870	2,601
urban									
self development/ self care/ self maintenance, etc.	100.0	100.0	100.0	100.0	100.0	100.0	100.0	100.0	100.0
all unpaid	20.2	30.9	30.9	70.7	87.7	77.3	45.3	59.9	54.1
all paid	43.1	69.8	54.7	8.0	11.1	8.6	25.7	39.8	31.6
all unpaid/paid	52.7	78.0	67.6	72.0	88.1	77.6	62.3	83.2	72.6
estimated persons (00)	2,739	6,920	9,344	2,704	7,239	9,393	5,442	14,160	18,737
sample persons	255	646	860	245	644	832	500	1,290	1,692
rural+urban									
self development/ self care/ self maintenance, etc.	100.0	100.0	100.0	100.0	100.0	100.0	100.0	100.0	100.0
all unpaid	36.0	48.5	45.4	81.7	91.6	80.0	60.3	70.9	62.5
all paid	42.6	65.4	48.3	11.4	12.9	10.4	26.1	38.2	29.6
all unpaid/paid	64.0	83.2	70.6	82.1	91.8	80.2	73.6	87.7	75.4
estimated persons (00)	11,087	27,694	40,225	12,524	29,882	39,412	23,611	57,576	79,636
sample persons	644	1,565	2,186	651	1,595	2,107	1,295	3,160	4,293

Note 1: Estimated number of persons given in this table is design based estimates and may be used as control totals for combining and arriving at rates and ratios. These figures are not intended for providing estimates of the current population.

Note 2: The activities under 'self development/ self care/ self maintenance, etc.' are 'residual other activities'

Statement 11.1: Percentage of persons participating in a day in self development activity, unpaid activities and paid activities irrespective of whether it is a major activity or not (considering all the activities in a time slot)

Jharkhand

Activity	male			female			person		
	15-29 years	15-59 years	6 years and above	15-29 years	15-59 years	6 years and above	15-29 years	15-59 years	6 years and above
(1)	(2)	(3)	(4)	(5)	(6)	(7)	(8)	(9)	(10)
rural									
self development/ self care/ self maintenance, etc.	100.0	100.0	100.0	100.0	100.0	100.0	100.0	100.0	100.0
all unpaid	60.2	69.4	63.7	94.7	97.3	88.4	77.4	83.5	75.9
all paid	46.8	58.5	44.4	4.9	8.6	7.3	26.0	33.4	26.0
all unpaid/paid	75.1	87.7	77.4	94.7	97.4	88.5	84.9	92.6	82.9
estimated persons (00)	32,851	70,827	1,02,106	32,501	71,580	99,890	65,352	1,42,406	2,02,027
sample persons	1,186	2,566	3,710	1,217	2,671	3,675	2,403	5,237	7,386
urban									
self development/ self care/ self maintenance, etc.	100.0	100.0	100.0	100.0	100.0	100.0	100.0	100.0	100.0
all unpaid	42.6	52.4	46.9	86.6	93.2	83.5	64.4	72.5	64.6
all paid	37.9	65.3	50.7	8.1	13.1	10.6	23.1	39.5	31.3
all unpaid/paid	61.3	80.8	69.3	87.0	93.5	83.9	74.1	87.1	76.4
estimated persons (00)	8,260	18,721	25,316	8,112	18,240	23,736	16,381	36,983	49,082
sample persons	668	1,555	2,118	683	1,534	1,990	1,352	3,091	4,111
rural+urban									
self development/ self care/ self maintenance, etc.	100.0	100.0	100.0	100.0	100.0	100.0	100.0	100.0	100.0
all unpaid	56.7	65.9	60.4	93.1	96.5	87.5	74.8	81.2	73.7
all paid	45.0	59.9	45.6	5.5	9.5	7.9	25.4	34.7	27.1
all unpaid/paid	72.3	86.2	75.8	93.2	96.6	87.6	82.7	91.4	81.6
estimated persons (00)	41,112	89,548	1,27,422	40,612	89,820	1,23,626	81,734	1,79,390	2,51,109
sample persons	1,854	4,121	5,828	1,900	4,205	5,665	3,755	8,328	11,497

Note 1: Estimated number of persons given in this table is design based estimates and may be used as control totals for combining and arriving at rates and ratios. These figures are not intended for providing estimates of the current population.

Note 2: The activities under 'self development/ self care/ self maintenance, etc.' are 'residual other activities'

Statement 11.1: Percentage of persons participating in a day in self development activity, unpaid activities and paid activities irrespective of whether it is a major activity or not (considering all the activities in a time slot)

Karnataka

Activity	male			female			person		
	15-29 years	15-59 years	6 years and above	15-29 years	15-59 years	6 years and above	15-29 years	15-59 years	6 years and above
(1)	(2)	(3)	(4)	(5)	(6)	(7)	(8)	(9)	(10)
rural									
self development/ self care/ self maintenance, etc.	100.0	100.0	100.0	100.0	100.0	100.0	100.0	100.0	100.0
all unpaid	45.2	55.2	51.0	86.7	94.2	85.6	66.1	74.8	68.4
all paid	53.2	69.3	57.2	15.1	28.3	23.9	33.9	48.8	40.5
all unpaid/paid	73.9	89.0	78.6	88.6	95.5	86.9	81.3	92.3	82.8
estimated persons (00)	35,515	97,414	1,31,746	36,274	98,247	1,33,158	71,807	1,95,757	2,65,052
sample persons	1,592	4,287	5,793	1,590	4,294	5,802	3,183	8,585	11,601
urban									
self development/ self care/ self maintenance, etc.	100.0	100.0	100.0	100.0	100.0	100.0	100.0	100.0	100.0
all unpaid	29.6	35.6	32.8	76.1	88.4	79.6	53.6	61.7	55.9
all paid	56.6	76.5	62.7	17.7	21.3	17.6	36.5	49.2	40.5
all unpaid/paid	67.3	85.1	73.9	81.7	91.9	82.5	74.7	88.5	78.2
estimated persons (00)	27,572	72,833	93,826	29,416	71,177	91,269	56,987	1,44,037	1,85,138
sample persons	1,467	3,916	5,065	1,550	3,829	4,939	3,017	7,747	10,007
rural+urban									
self development/ self care/ self maintenance, etc.	100.0	100.0	100.0	100.0	100.0	100.0	100.0	100.0	100.0
all unpaid	38.4	46.8	43.4	81.9	91.8	83.2	60.6	69.3	63.3
all paid	54.7	72.4	59.5	16.2	25.4	21.4	35.1	48.9	40.5
all unpaid/paid	71.0	87.3	76.6	85.5	94.0	85.1	78.4	90.7	80.9
estimated persons (00)	63,087	1,70,247	2,25,572	65,689	1,69,424	2,24,427	1,28,795	3,39,794	4,50,190
sample persons	3,059	8,203	10,858	3,140	8,123	10,741	6,200	16,332	21,608

Note 1: Estimated number of persons given in this table is design based estimates and may be used as control totals for combining and arriving at rates and ratios. These figures are not intended for providing estimates of the current population.

Note 2: The activities under 'self development/ self care/ self maintenance, etc.' are 'residual other activities'

Statement 11.1: Percentage of persons participating in a day in self development activity, unpaid activities and paid activities irrespective of whether it is a major activity or not (considering all the activities in a time slot)

Kerala

Activity	male			female			person		
	15-29 years	15-59 years	6 years and above	15-29 years	15-59 years	6 years and above	15-29 years	15-59 years	6 years and above
(1)	(2)	(3)	(4)	(5)	(6)	(7)	(8)	(9)	(10)
rural									
self development/ self care/ self maintenance, etc.	100.0	100.0	100.0	100.0	100.0	100.0	100.0	100.0	100.0
all unpaid	29.0	51.4	49.6	81.8	92.8	84.5	58.0	73.9	68.3
all paid	31.6	61.5	49.2	9.1	21.3	17.2	19.3	39.8	32.1
all unpaid/paid	51.9	80.5	72.5	83.4	93.6	85.1	69.2	87.6	79.3
estimated persons (00)	14,016	45,156	67,071	17,071	53,453	77,312	31,087	98,609	1,44,384
sample persons	631	2,055	3,041	787	2,438	3,512	1,418	4,493	6,553
urban									
self development/ self care/ self maintenance, etc.	100.0	100.0	100.0	100.0	100.0	100.0	100.0	100.0	100.0
all unpaid	29.0	47.6	46.2	77.6	91.3	83.2	55.0	71.5	66.0
all paid	39.0	61.6	48.8	10.7	20.6	15.8	23.9	39.1	31.1
all unpaid/paid	56.1	80.1	71.9	80.7	92.8	84.3	69.3	87.1	78.5
estimated persons (00)	14,233	40,416	59,477	16,319	49,041	68,503	30,566	89,471	1,27,995
sample persons	743	2,088	3,066	816	2,487	3,494	1,560	4,576	6,561
rural+urban									
self development/ self care/ self maintenance, etc.	100.0	100.0	100.0	100.0	100.0	100.0	100.0	100.0	100.0
all unpaid	29.0	49.6	48.0	79.7	92.1	83.9	56.5	72.8	67.2
all paid	35.4	61.6	49.0	9.9	21.0	16.5	21.6	39.4	31.6
all unpaid/paid	54.0	80.4	72.2	82.1	93.2	84.7	69.2	87.4	78.9
estimated persons (00)	28,249	85,572	1,26,549	33,390	1,02,494	1,45,815	61,653	1,88,080	2,72,378
sample persons	1,374	4,143	6,107	1,603	4,925	7,006	2,978	9,069	13,114

Note 1: Estimated number of persons given in this table is design based estimates and may be used as control totals for combining and arriving at rates and ratios. These figures are not intended for providing estimates of the current population.

Note 2: The activities under 'self development/ self care/ self maintenance, etc.' are 'residual other activities'

Statement 11.1: Percentage of persons participating in a day in self development activity, unpaid activities and paid activities irrespective of whether it is a major activity or not (considering all the activities in a time slot)

Madhya Pradesh

Activity	male			female			person		
	15-29 years	15-59 years	6 years and above	15-29 years	15-59 years	6 years and above	15-29 years	15-59 years	6 years and above
(1)	(2)	(3)	(4)	(5)	(6)	(7)	(8)	(9)	(10)
rural									
self development/ self care/ self maintenance, etc.	100.0	100.0	100.0	100.0	100.0	100.0	100.0	100.0	100.0
all unpaid	45.1	56.7	49.8	92.8	96.0	84.5	68.3	75.8	66.6
all paid	47.5	60.1	48.4	16.6	25.6	20.5	32.4	43.4	34.9
all unpaid/paid	73.5	86.4	73.7	93.5	96.8	85.2	83.2	91.4	79.3
estimated persons (00)	73,230	1,67,489	2,31,464	69,761	1,57,615	2,16,964	1,43,013	3,25,137	4,48,498
sample persons	2,760	6,240	8,665	2,618	5,871	8,102	5,379	12,113	16,770
urban									
self development/ self care/ self maintenance, etc.	100.0	100.0	100.0	100.0	100.0	100.0	100.0	100.0	100.0
all unpaid	30.4	33.0	30.3	84.9	91.5	81.2	56.7	61.5	55.0
all paid	50.1	69.1	55.8	10.1	17.8	14.6	30.8	44.1	35.8
all unpaid/paid	66.9	81.6	69.9	86.8	92.9	82.5	76.5	87.1	76.0
estimated persons (00)	26,418	59,312	78,669	24,560	56,250	73,745	51,000	1,15,603	1,52,488
sample persons	1,643	3,789	5,016	1,513	3,576	4,682	3,157	7,368	9,704
rural+urban									
self development/ self care/ self maintenance, etc.	100.0	100.0	100.0	100.0	100.0	100.0	100.0	100.0	100.0
all unpaid	41.2	50.5	44.9	90.7	94.8	83.7	65.3	72.0	63.7
all paid	48.2	62.5	50.3	14.9	23.5	19.0	32.0	43.6	35.1
all unpaid/paid	71.8	85.2	72.8	91.7	95.7	84.5	81.5	90.3	78.5
estimated persons (00)	99,648	2,26,801	3,10,133	94,321	2,13,864	2,90,709	1,94,013	4,40,740	6,00,986
sample persons	4,403	10,029	13,681	4,131	9,447	12,784	8,536	19,481	26,474

Note 1: Estimated number of persons given in this table is design based estimates and may be used as control totals for combining and arriving at rates and ratios. These figures are not intended for providing estimates of the current population.

Note 2: The activities under 'self development/ self care/ self maintenance, etc.' are 'residual other activities'

Statement 11.1: Percentage of persons participating in a day in self development activity, unpaid activities and paid activities irrespective of whether it is a major activity or not (considering all the activities in a time slot)

Maharashtra

Activity	male			female			person		
	15-29 years	15-59 years	6 years and above	15-29 years	15-59 years	6 years and above	15-29 years	15-59 years	6 years and above
(1)	(2)	(3)	(4)	(5)	(6)	(7)	(8)	(9)	(10)
rural									
self development/ self care/ self maintenance, etc.	100.0	100.0	100.0	100.0	100.0	100.0	100.0	100.0	100.0
all unpaid	35.9	44.7	40.5	91.8	96.3	87.1	62.4	70.2	63.4
all paid	53.3	73.8	61.4	21.6	40.0	33.1	38.3	57.1	47.5
all unpaid/paid	68.2	85.3	74.3	93.0	97.0	88.0	79.9	91.1	81.1
estimated persons (00)	65,176	1,63,830	2,31,308	58,864	1,61,063	2,23,144	1,24,040	3,24,924	4,54,550
sample persons	2,962	7,444	10,470	2,680	7,338	10,132	5,642	14,784	20,608
urban									
self development/ self care/ self maintenance, etc.	100.0	100.0	100.0	100.0	100.0	100.0	100.0	100.0	100.0
all unpaid	28.0	34.0	31.7	79.6	91.2	82.6	51.5	61.3	56.0
all paid	51.0	72.6	59.0	17.0	22.0	17.9	35.5	48.4	39.4
all unpaid/paid	61.4	81.4	70.4	84.5	93.9	84.8	72.0	87.4	77.3
estimated persons (00)	56,721	1,40,363	1,84,054	47,595	1,28,537	1,68,103	1,04,402	2,69,021	3,52,323
sample persons	3,029	7,633	10,082	2,602	7,148	9,407	5,635	14,787	19,497
rural+urban									
self development/ self care/ self maintenance, etc.	100.0	100.0	100.0	100.0	100.0	100.0	100.0	100.0	100.0
all unpaid	32.2	39.8	36.6	86.3	94.0	85.2	57.4	66.2	60.2
all paid	52.2	73.2	60.3	19.5	32.0	26.6	37.0	53.1	44.0
all unpaid/paid	65.0	83.5	72.6	89.2	95.6	86.6	76.3	89.4	79.4
estimated persons (00)	1,21,897	3,04,193	4,15,362	1,06,459	2,89,600	3,91,247	2,28,442	5,93,945	8,06,873
sample persons	5,991	15,077	20,552	5,282	14,486	19,539	11,277	29,571	40,105

Note 1: Estimated number of persons given in this table is design based estimates and may be used as control totals for combining and arriving at rates and ratios. These figures are not intended for providing estimates of the current population.

Note 2: The activities under 'self development/ self care/ self maintenance, etc.' are 'residual other activities'

Statement 11.1: Percentage of persons participating in a day in self development activity, unpaid activities and paid activities irrespective of whether it is a major activity or not (considering all the activities in a time slot)

Manipur

Activity	male			female			person		
	15-29 years	15-59 years	6 years and above	15-29 years	15-59 years	6 years and above	15-29 years	15-59 years	6 years and above
(1)	(2)	(3)	(4)	(5)	(6)	(7)	(8)	(9)	(10)
rural									
self development/ self care/ self maintenance, etc.	100.0	100.0	100.0	100.0	100.0	100.0	100.0	100.0	100.0
all unpaid	42.0	60.2	53.0	79.2	90.6	78.8	60.2	75.2	65.5
all paid	35.4	62.7	51.2	21.2	35.8	30.8	28.4	49.5	41.4
all unpaid/paid	58.1	80.2	68.8	80.2	92.0	80.0	68.9	86.0	74.2
estimated persons (00)	2,986	7,665	10,654	2,869	7,439	9,957	5,855	15,106	20,612
sample persons	842	2,099	2,878	843	2,091	2,742	1,685	4,191	5,621
urban									
self development/ self care/ self maintenance, etc.	100.0	100.0	100.0	100.0	100.0	100.0	100.0	100.0	100.0
all unpaid	27.4	52.7	48.3	76.7	91.1	81.8	51.1	72.3	64.8
all paid	28.9	59.8	48.1	25.3	42.1	35.5	27.2	50.8	41.9
all unpaid/paid	43.6	75.0	66.4	77.7	92.1	82.7	59.9	83.8	74.4
estimated persons (00)	878	2,305	3,262	809	2,399	3,163	1,688	4,704	6,425
sample persons	463	1,289	1,841	474	1,390	1,829	937	2,679	3,670
rural+urban									
self development/ self care/ self maintenance, etc.	100.0	100.0	100.0	100.0	100.0	100.0	100.0	100.0	100.0
all unpaid	38.7	58.5	51.9	78.6	90.7	79.6	58.2	74.5	65.3
all paid	33.9	62.1	50.5	22.1	37.4	31.9	28.1	49.8	41.5
all unpaid/paid	54.8	79.0	68.3	79.6	92.0	80.7	66.9	85.5	74.3
estimated persons (00)	3,864	9,970	13,916	3,679	9,838	13,120	7,543	19,810	27,038
sample persons	1,305	3,388	4,719	1,317	3,481	4,571	2,622	6,870	9,291

Note 1: Estimated number of persons given in this table is design based estimates and may be used as control totals for combining and arriving at rates and ratios. These figures are not intended for providing estimates of the current population.

Note 2: The activities under 'self development/ self care/ self maintenance, etc.' are 'residual other activities'

Statement 11.1: Percentage of persons participating in a day in self development activity, unpaid activities and paid activities irrespective of whether it is a major activity or not (considering all the activities in a time slot)

Meghalaya

Activity	male			female			person		
	15-29 years	15-59 years	6 years and above	15-29 years	15-59 years	6 years and above	15-29 years	15-59 years	6 years and above
(1)	(2)	(3)	(4)	(5)	(6)	(7)	(8)	(9)	(10)
rural									
self development/ self care/ self maintenance, etc.	100.0	100.0	100.0	100.0	100.0	100.0	100.0	100.0	100.0
all unpaid	75.2	75.8	65.9	94.2	96.5	85.0	85.2	86.3	75.6
all paid	44.9	55.1	42.1	14.0	21.8	17.0	28.6	38.2	29.4
all unpaid/paid	88.4	92.3	78.6	95.2	97.4	85.7	92.0	94.9	82.2
estimated persons (00)	4,502	9,605	13,479	5,007	9,877	13,885	9,508	19,482	27,365
sample persons	625	1,315	1,832	664	1,335	1,844	1,289	2,650	3,677
urban									
self development/ self care/ self maintenance, etc.	100.0	100.0	100.0	100.0	100.0	100.0	100.0	100.0	100.0
all unpaid	63.0	62.2	55.1	88.6	92.6	85.2	77.4	78.5	71.3
all paid	26.4	52.0	43.8	14.7	23.6	19.2	19.8	36.8	30.6
all unpaid/paid	72.9	83.9	73.6	91.4	95.3	87.4	83.3	90.0	81.1
estimated persons (00)	661	1,528	1,922	857	1,765	2,235	1,517	3,293	4,157
sample persons	283	639	800	337	704	895	620	1,343	1,695
rural+urban									
self development/ self care/ self maintenance, etc.	100.0	100.0	100.0	100.0	100.0	100.0	100.0	100.0	100.0
all unpaid	73.6	73.9	64.5	93.3	95.9	85.0	84.1	85.2	75.0
all paid	42.5	54.7	42.3	14.1	22.1	17.3	27.4	38.0	29.6
all unpaid/paid	86.4	91.2	78.0	94.6	97.1	85.9	90.8	94.2	82.0
estimated persons (00)	5,162	11,133	15,401	5,863	11,642	16,120	11,026	22,774	31,523
sample persons	908	1,954	2,632	1,001	2,039	2,739	1,909	3,993	5,372

Note 1: Estimated number of persons given in this table is design based estimates and may be used as control totals for combining and arriving at rates and ratios. These figures are not intended for providing estimates of the current population.

Note 2: The activities under 'self development/ self care/ self maintenance, etc.' are 'residual other activities'

Statement 11.1: Percentage of persons participating in a day in self development activity, unpaid activities and paid activities irrespective of whether it is a major activity or not (considering all the activities in a time slot)

Mizoram

Activity	male			female			person		
	15-29 years	15-59 years	6 years and above	15-29 years	15-59 years	6 years and above	15-29 years	15-59 years	6 years and above
(1)	(2)	(3)	(4)	(5)	(6)	(7)	(8)	(9)	(10)
rural									
self development/ self care/ self maintenance, etc.	100.0	100.0	100.0	100.0	100.0	100.0	100.0	100.0	100.0
all unpaid	86.4	86.2	79.6	99.2	99.1	93.4	93.7	92.5	86.2
all paid	65.4	75.6	64.1	18.8	29.6	27.6	38.9	53.3	46.6
all unpaid/paid	93.1	94.5	86.8	99.2	99.7	94.1	96.6	97.0	90.3
estimated persons (00)	395	1,533	1,877	524	1,446	1,736	920	2,980	3,614
sample persons	229	880	1,083	313	831	1,006	543	1,712	2,090
urban									
self development/ self care/ self maintenance, etc.	100.0	100.0	100.0	100.0	100.0	100.0	100.0	100.0	100.0
all unpaid	74.0	74.4	66.6	98.3	98.7	94.6	88.3	86.8	80.4
all paid	37.1	67.3	56.5	12.1	21.9	20.8	22.3	44.1	38.9
all unpaid/paid	80.1	90.9	80.9	98.6	99.5	95.5	91.0	95.3	88.1
estimated persons (00)	293	1,173	1,435	422	1,224	1,407	715	2,397	2,842
sample persons	193	796	973	287	837	960	480	1,633	1,933
rural+urban									
self development/ self care/ self maintenance, etc.	100.0	100.0	100.0	100.0	100.0	100.0	100.0	100.0	100.0
all unpaid	81.1	81.1	73.9	98.8	98.9	93.9	91.4	90.0	83.7
all paid	53.3	72.0	60.8	15.8	26.1	24.6	31.6	49.2	43.2
all unpaid/paid	87.6	92.9	84.2	98.9	99.6	94.7	94.2	96.2	89.4
estimated persons (00)	688	2,706	3,312	946	2,670	3,143	1,635	5,377	6,456
sample persons	422	1,676	2,056	600	1,668	1,966	1,023	3,345	4,023

Note 1: Estimated number of persons given in this table is design based estimates and may be used as control totals for combining and arriving at rates and ratios. These figures are not intended for providing estimates of the current population.

Note 2: The activities under 'self development/ self care/ self maintenance, etc.' are 'residual other activities'

Statement 11.1: Percentage of persons participating in a day in self development activity, unpaid activities and paid activities irrespective of whether it is a major activity or not (considering all the activities in a time slot)

Nagaland

Activity	male			female			person		
	15-29 years	15-59 years	6 years and above	15-29 years	15-59 years	6 years and above	15-29 years	15-59 years	6 years and above
(1)	(2)	(3)	(4)	(5)	(6)	(7)	(8)	(9)	(10)
rural									
self development/ self care/ self maintenance, etc.	100.0	100.0	100.0	100.0	100.0	100.0	100.0	100.0	100.0
all unpaid	52.2	66.8	63.8	80.0	91.8	86.5	67.4	79.5	74.8
all paid	7.8	38.1	29.2	12.2	14.6	12.6	10.2	26.2	21.2
all unpaid/paid	54.6	80.3	74.0	81.6	92.7	87.3	69.4	86.6	80.5
estimated persons (00)	896	2,917	4,002	1,076	3,010	3,748	1,973	5,928	7,750
sample persons	218	716	1,000	250	712	900	468	1,428	1,900
urban									
self development/ self care/ self maintenance, etc.	100.0	100.0	100.0	100.0	100.0	100.0	100.0	100.0	100.0
all unpaid	46.2	52.1	50.3	80.9	90.8	83.1	63.5	70.6	65.8
all paid	20.5	48.6	39.5	10.0	15.2	12.6	15.3	32.7	26.7
all unpaid/paid	55.1	74.9	69.0	81.4	91.5	83.6	68.2	82.8	75.9
estimated persons (00)	577	1,366	1,714	569	1,244	1,546	1,149	2,612	3,265
sample persons	205	503	635	203	456	563	409	960	1,200
rural+urban									
self development/ self care/ self maintenance, etc.	100.0	100.0	100.0	100.0	100.0	100.0	100.0	100.0	100.0
all unpaid	49.8	62.1	59.8	80.3	91.5	85.5	66.0	76.8	72.1
all paid	12.8	41.5	32.3	11.5	14.8	12.6	12.1	28.2	22.8
all unpaid/paid	54.8	78.6	72.5	81.5	92.4	86.2	68.9	85.5	79.1
estimated persons (00)	1,473	4,283	5,716	1,646	4,254	5,294	3,122	8,540	11,015
sample persons	423	1,219	1,635	453	1,168	1,463	877	2,388	3,100

Note 1: Estimated number of persons given in this table is design based estimates and may be used as control totals for combining and arriving at rates and ratios. These figures are not intended for providing estimates of the current population.

Note 2: The activities under 'self development/ self care/ self maintenance, etc.' are 'residual other activities'

Statement 11.1: Percentage of persons participating in a day in self development activity, unpaid activities and paid activities irrespective of whether it is a major activity or not (considering all the activities in a time slot)

Odisha

Activity	male			female			person		
	15-29 years	15-59 years	6 years and above	15-29 years	15-59 years	6 years and above	15-29 years	15-59 years	6 years and above
(1)	(2)	(3)	(4)	(5)	(6)	(7)	(8)	(9)	(10)
rural									
self development/ self care/ self maintenance, etc.	100.0	100.0	100.0	100.0	100.0	100.0	100.0	100.0	100.0
all unpaid	41.6	52.1	46.1	90.1	95.1	85.4	68.0	74.0	65.7
all paid	48.9	64.6	50.8	7.9	13.5	11.0	26.6	38.5	31.0
all unpaid/paid	68.6	85.4	72.2	91.2	95.8	86.0	80.8	90.7	79.1
estimated persons (00)	42,513	1,17,410	1,66,765	50,506	1,22,580	1,65,743	93,053	2,40,023	3,32,588
sample persons	1,358	3,632	5,259	1,639	3,950	5,312	2,998	7,583	10,574
urban									
self development/ self care/ self maintenance, etc.	100.0	100.0	100.0	100.0	100.0	100.0	100.0	100.0	100.0
all unpaid	35.8	39.5	36.8	81.8	91.3	81.4	57.8	64.5	58.1
all paid	47.0	73.2	59.8	11.7	16.7	13.8	30.1	45.9	37.8
all unpaid/paid	63.7	83.9	73.0	83.5	92.7	82.9	73.2	88.1	77.7
estimated persons (00)	7,674	19,761	26,365	7,059	18,470	24,086	14,733	38,260	50,480
sample persons	483	1,282	1,687	468	1,214	1,574	951	2,499	3,264
rural+urban									
self development/ self care/ self maintenance, etc.	100.0	100.0	100.0	100.0	100.0	100.0	100.0	100.0	100.0
all unpaid	40.7	50.2	44.8	89.1	94.6	84.9	66.6	72.7	64.7
all paid	48.6	65.8	52.0	8.4	14.0	11.4	27.1	39.5	31.9
all unpaid/paid	67.8	85.2	72.3	90.2	95.4	85.6	79.8	90.4	78.9
estimated persons (00)	50,187	1,37,171	1,93,130	57,566	1,41,050	1,89,829	1,07,787	2,78,283	3,83,068
sample persons	1,841	4,914	6,946	2,107	5,164	6,886	3,949	10,082	13,838

Note 1: Estimated number of persons given in this table is design based estimates and may be used as control totals for combining and arriving at rates and ratios. These figures are not intended for providing estimates of the current population.

Note 2: The activities under 'self development/ self care/ self maintenance, etc.' are 'residual other activities'

Statement 11.1: Percentage of persons participating in a day in self development activity, unpaid activities and paid activities irrespective of whether it is a major activity or not (considering all the activities in a time slot)

Punjab

Activity	male			female			person		
	15-29 years	15-59 years	6 years and above	15-29 years	15-59 years	6 years and above	15-29 years	15-59 years	6 years and above
(1)	(2)	(3)	(4)	(5)	(6)	(7)	(8)	(9)	(10)
rural									
self development/ self care/ self maintenance, etc.	100.0	100.0	100.0	100.0	100.0	100.0	100.0	100.0	100.0
all unpaid	25.9	37.9	33.3	85.9	93.7	82.7	53.2	64.7	56.8
all paid	54.6	72.9	58.9	10.6	14.8	12.7	34.5	44.9	36.9
all unpaid/paid	63.6	81.9	68.9	88.2	94.8	83.8	74.8	88.1	76.0
estimated persons (00)	22,825	55,101	76,865	19,043	51,047	69,503	41,896	1,06,175	1,46,396
sample persons	966	2,327	3,228	816	2,183	2,978	1,783	4,511	6,207
urban									
self development/ self care/ self maintenance, etc.	100.0	100.0	100.0	100.0	100.0	100.0	100.0	100.0	100.0
all unpaid	34.1	39.0	36.0	81.2	92.0	81.5	54.7	64.0	57.7
all paid	53.8	73.5	60.3	14.3	16.6	13.2	36.5	46.6	37.8
all unpaid/paid	65.4	82.7	72.0	84.7	93.8	82.8	73.9	87.9	77.2
estimated persons (00)	13,107	31,495	41,944	10,211	28,185	38,318	23,327	59,689	80,271
sample persons	829	2,029	2,731	650	1,834	2,469	1,480	3,864	5,201
rural+urban									
self development/ self care/ self maintenance, etc.	100.0	100.0	100.0	100.0	100.0	100.0	100.0	100.0	100.0
all unpaid	28.9	38.3	34.3	84.3	93.1	82.2	53.8	64.5	57.1
all paid	54.3	73.1	59.4	11.9	15.5	12.9	35.2	45.6	37.2
all unpaid/paid	64.2	82.2	70.0	87.0	94.4	83.5	74.5	88.1	76.4
estimated persons (00)	35,932	86,596	1,18,809	29,254	79,232	1,07,821	65,223	1,65,864	2,26,667
sample persons	1,795	4,356	5,959	1,466	4,017	5,447	3,263	8,375	11,408

Note 1: Estimated number of persons given in this table is design based estimates and may be used as control totals for combining and arriving at rates and ratios. These figures are not intended for providing estimates of the current population.

Note 2: The activities under 'self development/ self care/ self maintenance, etc.' are 'residual other activities'

Statement 11.1: Percentage of persons participating in a day in self development activity, unpaid activities and paid activities irrespective of whether it is a major activity or not (considering all the activities in a time slot)

Rajasthan

Activity	male			female			person		
	15-29 years	15-59 years	6 years and above	15-29 years	15-59 years	6 years and above	15-29 years	15-59 years	6 years and above
(1)	(2)	(3)	(4)	(5)	(6)	(7)	(8)	(9)	(10)
rural									
self development/ self care/ self maintenance, etc.	100.0	100.0	100.0	100.0	100.0	100.0	100.0	100.0	100.0
all unpaid	34.0	41.4	37.1	91.2	95.4	84.2	62.8	68.6	60.5
all paid	45.7	61.7	48.3	15.1	22.4	18.3	30.3	41.9	33.4
all unpaid/paid	65.2	81.2	68.0	92.0	95.9	85.0	78.7	88.6	76.4
estimated persons (00)	64,660	1,42,548	2,04,739	65,371	1,44,556	2,01,105	1,30,081	2,87,194	4,06,004
sample persons	2,852	6,244	8,997	2,857	6,315	8,803	5,711	12,563	17,806
urban									
self development/ self care/ self maintenance, etc.	100.0	100.0	100.0	100.0	100.0	100.0	100.0	100.0	100.0
all unpaid	25.2	27.5	24.8	86.1	92.5	81.2	53.2	58.3	51.3
all paid	47.9	68.9	56.4	10.5	13.5	10.9	30.7	42.7	35.0
all unpaid/paid	60.9	78.5	66.8	87.3	93.6	82.1	73.0	85.7	74.0
estimated persons (00)	23,960	50,714	66,983	20,302	45,601	59,466	44,266	96,329	1,26,463
sample persons	1,530	3,307	4,406	1,298	2,986	3,927	2,829	6,295	8,335
rural+urban									
self development/ self care/ self maintenance, etc.	100.0	100.0	100.0	100.0	100.0	100.0	100.0	100.0	100.0
all unpaid	31.6	37.8	34.1	90.0	94.7	83.6	60.3	66.0	58.3
all paid	46.3	63.6	50.3	14.0	20.3	16.6	30.4	42.1	33.8
all unpaid/paid	64.1	80.5	67.7	90.9	95.4	84.3	77.2	87.9	75.9
estimated persons (00)	88,620	1,93,263	2,71,722	85,673	1,90,157	2,60,571	1,74,347	3,83,522	5,32,466
sample persons	4,382	9,551	13,403	4,155	9,301	12,730	8,540	18,858	26,141

Note 1: Estimated number of persons given in this table is design based estimates and may be used as control totals for combining and arriving at rates and ratios. These figures are not intended for providing estimates of the current population.

Note 2: The activities under 'self development/ self care/ self maintenance, etc.' are 'residual other activities'

Statement 11.1: Percentage of persons participating in a day in self development activity, unpaid activities and paid activities irrespective of whether it is a major activity or not (considering all the activities in a time slot)

Sikkim

Activity	male			female			person		
	15-29 years	15-59 years	6 years and above	15-29 years	15-59 years	6 years and above	15-29 years	15-59 years	6 years and above
(1)	(2)	(3)	(4)	(5)	(6)	(7)	(8)	(9)	(10)
rural									
self development/ self care/ self maintenance, etc.	100.0	100.0	100.0	100.0	100.0	100.0	100.0	100.0	100.0
all unpaid	50.9	61.1	56.0	85.7	94.2	86.5	67.9	76.8	70.2
all paid	59.0	76.1	66.6	29.0	35.9	31.5	44.4	57.0	50.3
all unpaid/paid	77.5	91.2	82.8	87.9	95.4	87.5	82.6	93.2	85.0
estimated persons (00)	497	1,359	1,706	468	1,228	1,474	967	2,589	3,181
sample persons	280	777	984	270	707	857	551	1,485	1,842
urban									
self development/ self care/ self maintenance, etc.	100.0	100.0	100.0	100.0	100.0	100.0	100.0	100.0	100.0
all unpaid	66.1	62.2	58.8	90.8	95.1	87.2	75.7	75.9	70.7
all paid	47.8	71.2	65.1	21.1	29.1	25.6	37.4	53.7	48.5
all unpaid/paid	84.9	92.3	86.5	92.4	96.6	88.5	87.8	94.1	87.3
estimated persons (00)	261	529	590	166	376	427	427	905	1,017
sample persons	168	340	378	104	237	267	272	577	645
rural+urban									
self development/ self care/ self maintenance, etc.	100.0	100.0	100.0	100.0	100.0	100.0	100.0	100.0	100.0
all unpaid	56.2	61.4	56.8	87.0	94.4	86.6	70.3	76.6	70.3
all paid	55.2	74.7	66.2	26.9	34.3	30.2	42.2	56.1	49.9
all unpaid/paid	80.0	91.5	83.7	89.1	95.7	87.7	84.2	93.4	85.5
estimated persons (00)	758	1,888	2,296	635	1,604	1,901	1,394	3,494	4,199
sample persons	448	1,117	1,362	374	944	1,124	823	2,062	2,487

Note 1: Estimated number of persons given in this table is design based estimates and may be used as control totals for combining and arriving at rates and ratios. These figures are not intended for providing estimates of the current population.

Note 2: The activities under 'self development/ self care/ self maintenance, etc.' are 'residual other activities'

Statement 11.1: Percentage of persons participating in a day in self development activity, unpaid activities and paid activities irrespective of whether it is a major activity or not (considering all the activities in a time slot)

Tamil Nadu

Activity	male			female			person		
	15-29 years	15-59 years	6 years and above	15-29 years	15-59 years	6 years and above	15-29 years	15-59 years	6 years and above
(1)	(2)	(3)	(4)	(5)	(6)	(7)	(8)	(9)	(10)
rural									
self development/ self care/ self maintenance, etc.	100.0	100.0	100.0	100.0	100.0	100.0	100.0	100.0	100.0
all unpaid	30.9	42.6	39.3	86.1	93.9	85.9	59.6	69.3	63.1
all paid	54.4	74.7	61.8	21.6	40.2	34.5	37.3	56.7	47.8
all unpaid/paid	67.3	85.3	74.5	88.9	95.5	87.4	78.5	90.6	81.1
estimated persons (00)	39,082	1,06,326	1,46,096	42,380	1,15,290	1,52,880	81,488	2,21,701	2,99,061
sample persons	1,554	4,265	5,887	1,701	4,633	6,182	3,256	8,901	12,072
urban									
self development/ self care/ self maintenance, etc.	100.0	100.0	100.0	100.0	100.0	100.0	100.0	100.0	100.0
all unpaid	31.3	39.4	37.8	79.0	91.4	84.2	55.8	66.0	61.2
all paid	54.8	72.7	59.2	16.7	25.0	21.0	35.3	48.3	39.9
all unpaid/paid	67.6	84.8	74.7	83.3	93.4	85.9	75.7	89.2	80.3
estimated persons (00)	34,832	94,241	1,26,417	36,586	98,419	1,28,514	71,444	1,92,708	2,55,009
sample persons	1,479	4,044	5,443	1,512	4,186	5,491	2,992	8,233	10,939
rural+urban									
self development/ self care/ self maintenance, etc.	100.0	100.0	100.0	100.0	100.0	100.0	100.0	100.0	100.0
all unpaid	31.1	41.1	38.6	82.8	92.7	85.1	57.8	67.7	62.2
all paid	54.6	73.7	60.6	19.3	33.2	28.3	36.4	52.8	44.2
all unpaid/paid	67.4	85.1	74.6	86.3	94.5	86.7	77.2	89.9	80.7
estimated persons (00)	73,914	2,00,567	2,72,513	78,966	2,13,709	2,81,394	1,52,933	4,14,409	5,54,070
sample persons	3,033	8,309	11,330	3,213	8,819	11,673	6,248	17,134	23,011

Note 1: Estimated number of persons given in this table is design based estimates and may be used as control totals for combining and arriving at rates and ratios. These figures are not intended for providing estimates of the current population.

Note 2: The activities under 'self development/ self care/ self maintenance, etc.' are 'residual other activities'

Statement 11.1: Percentage of persons participating in a day in self development activity, unpaid activities and paid activities irrespective of whether it is a major activity or not (considering all the activities in a time slot)

Telangana

Activity	male			female			person		
	15-29 years	15-59 years	6 years and above	15-29 years	15-59 years	6 years and above	15-29 years	15-59 years	6 years and above
(1)	(2)	(3)	(4)	(5)	(6)	(7)	(8)	(9)	(10)
rural									
self development/ self care/ self maintenance, etc.	100.0	100.0	100.0	100.0	100.0	100.0	100.0	100.0	100.0
all unpaid	35.7	41.0	37.4	88.4	94.7	87.0	61.4	68.2	62.2
all paid	61.4	80.5	68.1	30.9	55.7	46.8	46.5	67.9	57.4
all unpaid/paid	72.6	87.0	76.7	90.6	96.2	88.4	81.4	91.7	82.5
estimated persons (00)	22,449	58,619	75,660	21,369	60,349	75,951	43,845	1,18,996	1,51,639
sample persons	732	1,921	2,502	684	1,950	2,451	1,417	3,872	4,954
urban									
self development/ self care/ self maintenance, etc.	100.0	100.0	100.0	100.0	100.0	100.0	100.0	100.0	100.0
all unpaid	33.1	40.7	35.6	82.8	91.2	81.2	57.3	65.4	57.4
all paid	54.1	74.2	59.2	19.1	29.7	24.6	37.1	52.5	42.7
all unpaid/paid	67.7	84.4	70.9	86.0	93.3	83.1	76.6	88.7	76.8
estimated persons (00)	19,187	45,632	59,347	18,135	43,593	54,490	37,366	89,284	1,13,896
sample persons	699	1,800	2,345	741	1,807	2,270	1,442	3,610	4,618
rural+urban									
self development/ self care/ self maintenance, etc.	100.0	100.0	100.0	100.0	100.0	100.0	100.0	100.0	100.0
all unpaid	34.5	40.9	36.6	85.8	93.2	84.6	59.5	67.0	60.2
all paid	58.0	77.7	64.2	25.5	44.8	37.5	42.2	61.3	51.1
all unpaid/paid	70.3	85.9	74.2	88.5	95.0	86.2	79.2	90.4	80.1
estimated persons (00)	41,636	1,04,251	1,35,008	39,504	1,03,942	1,30,441	81,212	2,08,280	2,65,535
sample persons	1,431	3,721	4,847	1,425	3,757	4,721	2,859	7,482	9,572

Note 1: Estimated number of persons given in this table is design based estimates and may be used as control totals for combining and arriving at rates and ratios. These figures are not intended for providing estimates of the current population.

Note 2: The activities under 'self development/ self care/ self maintenance, etc.' are 'residual other activities'

Statement 11.1: Percentage of persons participating in a day in self development activity, unpaid activities and paid activities irrespective of whether it is a major activity or not (considering all the activities in a time slot)

Tripura

Activity	male			female			person		
	15-29 years	15-59 years	6 years and above	15-29 years	15-59 years	6 years and above	15-29 years	15-59 years	6 years and above
(1)	(2)	(3)	(4)	(5)	(6)	(7)	(8)	(9)	(10)
rural									
self development/ self care/ self maintenance, etc.	100.0	100.0	100.0	100.0	100.0	100.0	100.0	100.0	100.0
all unpaid	37.6	64.0	57.4	85.1	93.9	84.9	63.1	79.0	70.9
all paid	47.9	74.0	62.3	10.3	16.8	14.4	27.8	45.3	38.8
all unpaid/paid	61.0	85.5	75.0	85.6	94.1	85.1	74.2	89.8	80.0
estimated persons (00)	2,951	8,445	11,291	3,404	8,513	10,840	6,355	16,958	22,131
sample persons	687	1,900	2,540	777	1,923	2,456	1,464	3,823	4,996
urban									
self development/ self care/ self maintenance, etc.	100.0	100.0	100.0	100.0	100.0	100.0	100.0	100.0	100.0
all unpaid	30.5	55.6	50.9	75.3	90.4	80.9	54.7	73.7	66.2
all paid	46.0	75.7	61.4	10.3	18.2	14.7	26.7	45.9	37.5
all unpaid/paid	56.3	84.9	74.7	76.7	91.5	81.7	67.3	88.3	78.3
estimated persons (00)	704	2,264	3,022	827	2,443	3,163	1,531	4,706	6,184
sample persons	354	1,142	1,528	420	1,235	1,605	774	2,377	3,133
rural+urban									
self development/ self care/ self maintenance, etc.	100.0	100.0	100.0	100.0	100.0	100.0	100.0	100.0	100.0
all unpaid	36.3	62.2	56.0	83.2	93.1	84.0	61.4	77.8	69.8
all paid	47.5	74.3	62.1	10.3	17.1	14.5	27.6	45.4	38.6
all unpaid/paid	60.1	85.4	75.0	83.8	93.5	84.3	72.8	89.5	79.6
estimated persons (00)	3,655	10,709	14,313	4,231	10,956	14,003	7,886	21,665	28,315
sample persons	1,041	3,042	4,068	1,197	3,158	4,061	2,238	6,200	8,129

Note 1: Estimated number of persons given in this table is design based estimates and may be used as control totals for combining and arriving at rates and ratios. These figures are not intended for providing estimates of the current population.

Note 2: The activities under 'self development/ self care/ self maintenance, etc.' are 'residual other activities'

Statement 11.1: Percentage of persons participating in a day in self development activity, unpaid activities and paid activities irrespective of whether it is a major activity or not (considering all the activities in a time slot)

Uttarakhand

Activity	male			female			person		
	15-29 years	15-59 years	6 years and above	15-29 years	15-59 years	6 years and above	15-29 years	15-59 years	6 years and above
(1)	(2)	(3)	(4)	(5)	(6)	(7)	(8)	(9)	(10)
rural									
self development/ self care/ self maintenance, etc.	100.0	100.0	100.0	100.0	100.0	100.0	100.0	100.0	100.0
all unpaid	52.0	66.4	58.5	91.2	96.0	87.9	72.0	81.7	73.1
all paid	41.7	59.8	43.3	6.1	9.1	7.1	23.5	33.7	25.3
all unpaid/paid	71.2	87.4	73.9	92.3	96.7	88.5	82.0	92.2	81.2
estimated persons (00)	10,882	26,778	39,223	11,382	28,494	38,829	22,264	55,293	78,112
sample persons	338	772	1,201	402	1,000	1,401	740	1,773	2,605
urban									
self development/ self care/ self maintenance, etc.	100.0	100.0	100.0	100.0	100.0	100.0	100.0	100.0	100.0
all unpaid	46.9	47.2	42.2	84.3	92.5	82.6	62.6	67.8	60.2
all paid	56.7	72.4	57.9	10.6	12.9	10.5	37.3	45.4	36.7
all unpaid/paid	74.1	85.6	73.1	86.0	93.8	83.6	79.1	89.3	77.8
estimated persons (00)	4,131	8,325	10,948	3,003	6,929	8,811	7,133	15,254	19,759
sample persons	298	616	816	230	530	683	528	1,146	1,499
rural+urban									
self development/ self care/ self maintenance, etc.	100.0	100.0	100.0	100.0	100.0	100.0	100.0	100.0	100.0
all unpaid	50.6	61.8	54.9	89.7	95.3	86.9	69.7	78.7	70.5
all paid	45.8	62.8	46.4	7.0	9.8	7.7	26.9	36.2	27.6
all unpaid/paid	72.0	87.0	73.7	91.0	96.1	87.6	81.3	91.6	80.5
estimated persons (00)	15,013	35,103	50,171	14,385	35,423	47,640	29,397	70,546	97,871
sample persons	636	1,388	2,017	632	1,530	2,084	1,268	2,919	4,104

Note 1: Estimated number of persons given in this table is design based estimates and may be used as control totals for combining and arriving at rates and ratios. These figures are not intended for providing estimates of the current population.

Note 2: The activities under 'self development/ self care/ self maintenance, etc.' are 'residual other activities'

Statement 11.1: Percentage of persons participating in a day in self development activity, unpaid activities and paid activities irrespective of whether it is a major activity or not (considering all the activities in a time slot)

Uttar Pradesh

Activity	male			female			person		
	15-29 years	15-59 years	6 years and above	15-29 years	15-59 years	6 years and above	15-29 years	15-59 years	6 years and above
(1)	(2)	(3)	(4)	(5)	(6)	(7)	(8)	(9)	(10)
rural									
self development/ self care/ self maintenance, etc.	100.0	100.0	100.0	100.0	100.0	100.0	100.0	100.0	100.0
all unpaid	46.1	57.8	50.1	91.9	95.4	84.1	69.6	77.0	66.9
all paid	46.1	57.5	43.9	6.6	9.5	8.2	25.8	33.0	26.3
all unpaid/paid	72.1	85.2	70.9	92.4	95.8	84.7	82.5	90.6	77.7
estimated persons (00)	1,74,984	3,81,010	5,57,196	1,84,749	3,99,153	5,43,705	3,59,878	7,80,348	11,01,209
sample persons	6,231	13,642	19,993	6,603	14,424	19,649	12,840	28,074	39,654
urban									
self development/ self care/ self maintenance, etc.	100.0	100.0	100.0	100.0	100.0	100.0	100.0	100.0	100.0
all unpaid	30.2	35.3	31.5	82.7	90.2	79.2	55.6	61.9	54.6
all paid	51.2	68.0	54.7	7.5	10.7	8.8	30.1	40.2	32.5
all unpaid/paid	66.0	81.0	68.7	84.6	91.8	80.6	75.0	86.2	74.5
estimated persons (00)	54,862	1,18,428	1,58,022	51,380	1,11,602	1,47,587	1,06,264	2,30,120	3,05,715
sample persons	3,486	7,600	10,212	3,258	7,218	9,517	6,745	14,823	19,735
rural+urban									
self development/ self care/ self maintenance, etc.	100.0	100.0	100.0	100.0	100.0	100.0	100.0	100.0	100.0
all unpaid	42.3	52.5	46.0	89.9	94.2	83.0	66.4	73.6	64.2
all paid	47.3	60.0	46.3	6.8	9.8	8.3	26.8	34.6	27.6
all unpaid/paid	70.6	84.2	70.4	90.7	95.0	83.8	80.8	89.6	77.0
estimated persons (00)	2,29,846	4,99,439	7,15,218	2,36,129	5,10,755	6,91,292	4,66,142	10,10,468	14,06,924
sample persons	9,717	21,242	30,205	9,861	21,642	29,166	19,585	42,897	59,389

Note 1: Estimated number of persons given in this table is design based estimates and may be used as control totals for combining and arriving at rates and ratios. These figures are not intended for providing estimates of the current population.

Note 2: The activities under 'self development/ self care/ self maintenance, etc.' are 'residual other activities'

Statement 11.1: Percentage of persons participating in a day in self development activity, unpaid activities and paid activities irrespective of whether it is a major activity or not (considering all the activities in a time slot)

West Bengal

Activity	male			female			person		
	15-29 years	15-59 years	6 years and above	15-29 years	15-59 years	6 years and above	15-29 years	15-59 years	6 years and above
(1)	(2)	(3)	(4)	(5)	(6)	(7)	(8)	(9)	(10)
rural									
self development/ self care/ self maintenance, etc.	100.0	100.0	100.0	100.0	100.0	100.0	100.0	100.0	100.0
all unpaid	35.8	48.4	43.8	84.9	93.2	83.6	60.9	71.1	63.4
all paid	56.8	75.0	62.3	12.7	18.3	15.5	34.2	46.3	39.3
all unpaid/paid	71.9	87.6	76.2	86.1	94.0	84.3	79.1	90.9	80.2
estimated persons (00)	75,093	1,90,075	2,58,662	78,853	1,95,099	2,50,572	1,53,946	3,85,200	5,09,288
sample persons	2,590	6,562	8,856	2,723	6,688	8,561	5,313	13,251	17,419
urban									
self development/ self care/ self maintenance, etc.	100.0	100.0	100.0	100.0	100.0	100.0	100.0	100.0	100.0
all unpaid	25.5	41.5	40.5	74.2	89.1	80.2	49.1	65.0	59.9
all paid	50.6	74.6	60.9	16.7	18.2	15.3	34.2	46.8	38.6
all unpaid/paid	61.6	84.2	75.2	79.0	91.9	82.8	70.0	88.0	78.9
estimated persons (00)	28,140	80,090	1,06,978	26,479	78,157	1,02,838	54,620	1,58,299	2,09,899
sample persons	1,596	4,593	6,182	1,523	4,562	6,015	3,119	9,158	12,202
rural+urban									
self development/ self care/ self maintenance, etc.	100.0	100.0	100.0	100.0	100.0	100.0	100.0	100.0	100.0
all unpaid	33.0	46.3	42.8	82.2	92.0	82.6	57.8	69.3	62.4
all paid	55.1	74.9	61.9	13.7	18.3	15.4	34.2	46.4	39.1
all unpaid/paid	69.1	86.6	75.9	84.3	93.4	83.9	76.8	90.0	79.8
estimated persons (00)	1,03,234	2,70,165	3,65,640	1,05,332	2,73,256	3,53,410	2,08,566	5,43,499	7,19,188
sample persons	4,186	11,155	15,038	4,246	11,250	14,576	8,432	22,409	29,621

Note 1: Estimated number of persons given in this table is design based estimates and may be used as control totals for combining and arriving at rates and ratios. These figures are not intended for providing estimates of the current population.

Note 2: The activities under 'self development/ self care/ self maintenance, etc.' are 'residual other activities'

Statement 11.1: Percentage of persons participating in a day in self development activity, unpaid activities and paid activities irrespective of whether it is a major activity or not (considering all the activities in a time slot)

A & N Islands

Activity	male			female			person		
	15-29 years	15-59 years	6 years and above	15-29 years	15-59 years	6 years and above	15-29 years	15-59 years	6 years and above
(1)	(2)	(3)	(4)	(5)	(6)	(7)	(8)	(9)	(10)
rural									
self development/ self care/ self maintenance, etc.	100.0	100.0	100.0	100.0	100.0	100.0	100.0	100.0	100.0
all unpaid	38.1	49.0	44.2	84.4	93.5	79.8	67.6	73.4	63.7
all paid	49.9	82.6	65.1	23.0	35.4	25.3	32.8	56.8	43.3
all unpaid/paid	72.2	92.0	76.2	84.4	94.7	80.7	79.9	93.5	78.7
estimated persons (00)	156	666	934	274	807	1,129	431	1,472	2,063
sample persons	51	179	260	62	184	260	113	363	520
urban									
self development/ self care/ self maintenance, etc.	100.0	100.0	100.0	100.0	100.0	100.0	100.0	100.0	100.0
all unpaid	31.2	51.9	49.0	85.9	95.5	84.8	52.4	71.2	65.1
all paid	44.5	72.9	60.9	5.9	24.7	20.2	29.6	51.5	42.7
all unpaid/paid	68.3	86.8	78.8	86.9	95.9	85.1	75.5	90.8	81.6
estimated persons (00)	243	613	746	153	487	607	396	1,099	1,354
sample persons	91	221	278	56	185	237	147	406	515
rural+urban									
self development/ self care/ self maintenance, etc.	100.0	100.0	100.0	100.0	100.0	100.0	100.0	100.0	100.0
all unpaid	33.9	50.4	46.3	84.9	94.2	81.6	60.3	72.4	64.2
all paid	46.6	78.0	63.2	16.9	31.3	23.5	31.2	54.5	43.0
all unpaid/paid	69.8	89.5	77.4	85.3	95.1	82.2	77.8	92.3	79.8
estimated persons (00)	399	1,278	1,680	428	1,294	1,737	827	2,572	3,417
sample persons	142	400	538	118	369	497	260	769	1,035

Note 1: Estimated number of persons given in this table is design based estimates and may be used as control totals for combining and arriving at rates and ratios. These figures are not intended for providing estimates of the current population.

Note 2: The activities under 'self development/ self care/ self maintenance, etc.' are 'residual other activities'

Statement 11.1: Percentage of persons participating in a day in self development activity, unpaid activities and paid activities irrespective of whether it is a major activity or not (considering all the activities in a time slot)

Chandigarh

Activity	male			female			person		
	15-29 years	15-59 years	6 years and above	15-29 years	15-59 years	6 years and above	15-29 years	15-59 years	6 years and above
(1)	(2)	(3)	(4)	(5)	(6)	(7)	(8)	(9)	(10)
rural									
self development/ self care/ self maintenance, etc.	100.0	100.0	100.0	100.0	100.0	100.0	100.0	100.0	100.0
all unpaid	53.1	46.4	41.4	95.7	98.0	90.0	66.5	65.2	59.9
all paid	72.6	80.1	71.7	14.1	16.1	12.7	54.3	56.8	49.2
all unpaid/paid	79.0	85.1	78.2	95.7	98.0	90.0	84.3	89.8	82.7
estimated persons (00)	88	147	175	40	85	107	129	232	282
sample persons	45	76	91	21	45	57	66	121	148
urban									
self development/ self care/ self maintenance, etc.	100.0	100.0	100.0	100.0	100.0	100.0	100.0	100.0	100.0
all unpaid	35.2	39.3	40.3	85.2	89.5	84.1	56.4	62.2	59.6
all paid	68.5	76.3	63.4	20.3	21.9	18.5	48.1	51.5	43.6
all unpaid/paid	76.6	86.1	79.1	85.2	92.5	86.6	80.3	89.0	82.4
estimated persons (00)	1,741	3,427	4,311	1,280	2,873	3,397	3,021	6,300	7,708
sample persons	115	229	286	86	191	230	201	420	516
rural+urban									
self development/ self care/ self maintenance, etc.	100.0	100.0	100.0	100.0	100.0	100.0	100.0	100.0	100.0
all unpaid	36.0	39.6	40.4	85.5	89.8	84.2	56.8	62.3	59.6
all paid	68.7	76.5	63.7	20.1	21.7	18.4	48.4	51.7	43.8
all unpaid/paid	76.8	86.0	79.1	85.5	92.7	86.7	80.4	89.0	82.4
estimated persons (00)	1,830	3,574	4,485	1,320	2,958	3,504	3,150	6,532	7,990
sample persons	160	305	377	107	236	287	267	541	664

Note 1: Estimated number of persons given in this table is design based estimates and may be used as control totals for combining and arriving at rates and ratios. These figures are not intended for providing estimates of the current population.

Note 2: The activities under 'self development/ self care/ self maintenance, etc.' are 'residual other activities'

Statement 11.1: Percentage of persons participating in a day in self development activity, unpaid activities and paid activities irrespective of whether it is a major activity or not (considering all the activities in a time slot)

Dadra & Nagar Haveli

Activity	male			female			person		
	15-29 years	15-59 years	6 years and above	15-29 years	15-59 years	6 years and above	15-29 years	15-59 years	6 years and above
(1)	(2)	(3)	(4)	(5)	(6)	(7)	(8)	(9)	(10)
rural									
self development/ self care/ self maintenance, etc.	100.0	100.0	100.0	100.0	100.0	100.0	100.0	100.0	100.0
all unpaid	46.8	53.8	49.5	94.1	95.8	83.6	69.9	73.6	65.6
all paid	67.2	70.2	55.9	30.2	31.7	26.0	49.1	52.0	41.8
all unpaid/paid	86.3	91.7	80.0	96.6	97.6	85.0	91.3	94.5	82.4
estimated persons (00)	298	626	825	285	561	739	584	1,187	1,564
sample persons	79	166	214	79	153	203	158	319	417
urban									
self development/ self care/ self maintenance, etc.	100.0	100.0	100.0	100.0	100.0	100.0	100.0	100.0	100.0
all unpaid	69.3	65.5	59.1	96.5	97.3	86.4	76.2	75.2	67.8
all paid	81.2	87.3	79.1	19.3	25.7	21.5	65.6	68.6	60.8
all unpaid/paid	88.0	92.0	83.7	96.5	98.4	87.3	90.2	93.9	84.8
estimated persons (00)	640	1,063	1,196	216	464	556	856	1,527	1,752
sample persons	102	166	187	33	71	84	135	237	271
rural+urban									
self development/ self care/ self maintenance, etc.	100.0	100.0	100.0	100.0	100.0	100.0	100.0	100.0	100.0
all unpaid	62.2	61.1	55.2	95.1	96.4	84.8	73.6	74.5	66.7
all paid	76.7	80.9	69.6	25.5	29.0	24.0	58.9	61.3	51.8
all unpaid/paid	87.5	91.9	82.2	96.6	97.9	86.0	90.6	94.2	83.7
estimated persons (00)	938	1,689	2,021	502	1,025	1,295	1,440	2,714	3,316
sample persons	181	332	401	112	224	287	293	556	688

Note 1: Estimated number of persons given in this table is design based estimates and may be used as control totals for combining and arriving at rates and ratios. These figures are not intended for providing estimates of the current population.

Note 2: The activities under 'self development/ self care/ self maintenance, etc.' are 'residual other activities'

Statement 11.1: Percentage of persons participating in a day in self development activity, unpaid activities and paid activities irrespective of whether it is a major activity or not (considering all the activities in a time slot)

Daman & Diu

Activity	male			female			person		
	15-29 years	15-59 years	6 years and above	15-29 years	15-59 years	6 years and above	15-29 years	15-59 years	6 years and above
(1)	(2)	(3)	(4)	(5)	(6)	(7)	(8)	(9)	(10)
rural									
self development/ self care/ self maintenance, etc.	100.0	100.0	100.0	100.0	100.0	100.0	100.0	100.0	100.0
all unpaid	35.7	40.5	37.3	93.3	97.2	89.8	62.0	66.9	62.3
all paid	38.8	58.6	51.0	4.3	13.9	15.6	23.0	37.8	34.2
all unpaid/paid	57.9	73.4	65.5	94.6	97.7	90.2	74.6	84.7	77.3
estimated persons (00)	76	172	224	64	150	203	140	321	427
sample persons	75	164	210	67	149	202	142	313	412
urban									
self development/ self care/ self maintenance, etc.	100.0	100.0	100.0	100.0	100.0	100.0	100.0	100.0	100.0
all unpaid	54.5	56.1	46.3	96.6	98.4	92.3	69.6	72.0	63.4
all paid	74.9	83.9	70.6	25.9	23.6	19.5	57.4	61.2	51.5
all unpaid/paid	81.1	90.6	77.9	98.3	99.2	93.0	87.3	93.9	83.5
estimated persons (00)	510	1,027	1,300	285	622	771	795	1,649	2,071
sample persons	102	191	227	45	97	120	147	288	347
rural+urban									
self development/ self care/ self maintenance, etc.	100.0	100.0	100.0	100.0	100.0	100.0	100.0	100.0	100.0
all unpaid	52.1	53.8	45.0	96.0	98.2	91.8	68.4	71.2	63.2
all paid	70.2	80.3	67.7	21.9	21.7	18.6	52.2	57.4	48.6
all unpaid/paid	78.1	88.2	76.1	97.6	98.9	92.4	85.4	92.4	82.4
estimated persons (00)	587	1,199	1,524	349	771	974	935	1,970	2,498
sample persons	177	355	437	112	246	322	289	601	759

Note 1: Estimated number of persons given in this table is design based estimates and may be used as control totals for combining and arriving at rates and ratios. These figures are not intended for providing estimates of the current population.

Note 2: The activities under 'self development/ self care/ self maintenance, etc.' are 'residual other activities'

Statement 11.1: Percentage of persons participating in a day in self development activity, unpaid activities and paid activities irrespective of whether it is a major activity or not (considering all the activities in a time slot)

Lakshadweep

Activity	male			female			person		
	15-29 years	15-59 years	6 years and above	15-29 years	15-59 years	6 years and above	15-29 years	15-59 years	6 years and above
(1)	(2)	(3)	(4)	(5)	(6)	(7)	(8)	(9)	(10)
rural									
self development/ self care/ self maintenance, etc.	100.0	100.0	100.0	100.0	100.0	100.0	100.0	100.0	100.0
all unpaid	42.5	56.9	52.7	89.8	95.2	83.3	69.8	76.8	67.9
all paid	40.0	74.9	56.8	9.8	8.7	7.1	22.6	40.5	32.1
all unpaid/paid	63.9	85.5	72.3	89.8	96.0	83.9	78.9	91.0	78.1
estimated persons (00)	8	25	37	11	27	36	19	52	73
sample persons	31	99	144	41	104	139	72	203	283
urban									
self development/ self care/ self maintenance, etc.	100.0	100.0	100.0	100.0	100.0	100.0	100.0	100.0	100.0
all unpaid	26.9	43.8	43.4	88.2	95.2	88.6	60.7	71.3	66.8
all paid	39.5	61.3	48.2	7.0	11.5	9.8	21.6	34.6	28.3
all unpaid/paid	54.2	76.3	68.6	88.2	96.1	89.3	72.9	86.9	79.3
estimated persons (00)	26	83	112	32	95	120	58	178	233
sample persons	35	116	158	46	134	171	81	250	329
rural+urban									
self development/ self care/ self maintenance, etc.	100.0	100.0	100.0	100.0	100.0	100.0	100.0	100.0	100.0
all unpaid	30.5	46.8	45.7	88.7	95.2	87.4	62.9	72.6	67.0
all paid	39.6	64.5	50.3	7.7	10.9	9.1	21.9	36.0	29.2
all unpaid/paid	56.4	78.4	69.5	88.7	96.1	88.0	74.4	87.8	79.0
estimated persons (00)	34	108	149	43	122	157	76	230	306
sample persons	66	215	302	87	238	310	153	453	612

Note 1: Estimated number of persons given in this table is design based estimates and may be used as control totals for combining and arriving at rates and ratios. These figures are not intended for providing estimates of the current population.

Note 2: The activities under 'self development/ self care/ self maintenance, etc.' are 'residual other activities'

Statement 11.1: Percentage of persons participating in a day in self development activity, unpaid activities and paid activities irrespective of whether it is a major activity or not (considering all the activities in a time slot)

Puducherry

Activity	male			female			person		
	15-29 years	15-59 years	6 years and above	15-29 years	15-59 years	6 years and above	15-29 years	15-59 years	6 years and above
(1)	(2)	(3)	(4)	(5)	(6)	(7)	(8)	(9)	(10)
rural									
self development/ self care/ self maintenance, etc.	100.0	100.0	100.0	100.0	100.0	100.0	100.0	100.0	100.0
all unpaid	49.2	54.9	52.4	80.8	91.2	85.5	64.5	73.0	69.2
all paid	41.4	67.2	57.3	21.3	25.8	22.3	31.7	46.5	39.5
all unpaid/paid	66.9	83.7	77.2	86.5	94.0	88.5	76.4	88.8	82.9
estimated persons (00)	534	1,254	1,596	503	1,245	1,652	1,037	2,499	3,248
sample persons	81	195	250	76	195	258	157	390	508
urban									
self development/ self care/ self maintenance, etc.	100.0	100.0	100.0	100.0	100.0	100.0	100.0	100.0	100.0
all unpaid	30.8	42.8	41.8	74.7	88.7	84.2	55.1	66.5	63.7
all paid	45.1	69.2	55.7	18.2	26.2	20.5	30.2	47.0	37.6
all unpaid/paid	61.5	82.7	74.0	81.9	92.8	87.4	72.8	87.9	80.9
estimated persons (00)	882	2,553	3,338	1,093	2,737	3,556	1,975	5,290	6,894
sample persons	102	300	409	124	321	420	226	621	829
rural+urban									
self development/ self care/ self maintenance, etc.	100.0	100.0	100.0	100.0	100.0	100.0	100.0	100.0	100.0
all unpaid	37.7	46.8	45.2	76.6	89.5	84.6	58.3	68.6	65.5
all paid	43.7	68.5	56.2	19.2	26.1	21.1	30.7	46.8	38.2
all unpaid/paid	63.5	83.0	75.1	83.4	93.2	87.7	74.0	88.2	81.6
estimated persons (00)	1,416	3,807	4,934	1,596	3,982	5,208	3,012	7,789	10,143
sample persons	183	495	659	200	516	678	383	1,011	1,337

Note 1: Estimated number of persons given in this table is design based estimates and may be used as control totals for combining and arriving at rates and ratios. These figures are not intended for providing estimates of the current population.

Note 2: The activities under 'self development/ self care/ self maintenance, etc.' are 'residual other activities'

Statement 11.1: Percentage of persons participating in a day in self development activity, unpaid activities and paid activities irrespective of whether it is a major activity or not (considering all the activities in a time slot)

all-India

Activity	male			female			person		
	15-29 years	15-59 years	6 years and above	15-29 years	15-59 years	6 years and above	15-29 years	15-59 years	6 years and above
(1)	(2)	(3)	(4)	(5)	(6)	(7)	(8)	(9)	(10)
rural									
self development/ self care/ self maintenance, etc.	100.0	100.0	100.0	100.0	100.0	100.0	100.0	100.0	100.0
all unpaid	43.4	53.7	47.8	90.2	95.1	85.0	67.2	74.6	66.2
all paid	50.9	67.1	53.4	12.3	21.3	17.7	31.3	44.0	35.7
all unpaid/paid	71.3	86.1	73.6	91.1	95.8	85.7	81.4	91.0	79.6
estimated persons (00)	9,54,394	23,01,432	32,36,108	9,84,362	23,40,152	31,58,959	19,39,206	46,42,465	63,96,531
sample persons	40,329	98,292	1,37,730	41,726	99,939	1,34,319	82,077	1,98,273	2,72,117
urban									
self development/ self care/ self maintenance, etc.	100.0	100.0	100.0	100.0	100.0	100.0	100.0	100.0	100.0
all unpaid	30.8	37.8	35.1	81.0	90.9	81.7	55.0	63.7	57.8
all paid	51.2	71.5	58.1	13.5	18.9	15.5	33.1	45.8	37.4
all unpaid/paid	64.5	82.4	71.6	84.1	93.0	83.5	74.0	87.6	77.4
estimated persons (00)	4,43,905	10,79,216	14,27,810	4,11,364	10,29,297	13,47,739	8,55,534	21,09,135	27,76,419
sample persons	27,029	66,991	88,914	25,435	64,460	84,207	52,480	1,31,494	1,73,182
rural+urban									
self development/ self care/ self maintenance, etc.	100.0	100.0	100.0	100.0	100.0	100.0	100.0	100.0	100.0
all unpaid	39.4	48.6	43.9	87.5	93.8	84.0	63.4	71.2	63.6
all paid	51.0	68.5	54.8	12.7	20.6	17.1	31.9	44.6	36.2
all unpaid/paid	69.1	84.9	73.0	89.1	94.9	85.0	79.1	89.9	78.9
estimated persons (00)	13,98,299	33,80,648	46,63,918	13,95,725	33,69,448	45,06,698	27,94,739	67,51,601	91,72,950
sample persons	67,358	1,65,283	2,26,644	67,161	1,64,399	2,18,526	1,34,557	3,29,767	4,45,299

Note 1: Estimated number of persons given in this table is design based estimates and may be used as control totals for combining and arriving at rates and ratios. These figures are not intended for providing estimates of the current population.

Note 2: The activities under 'self development/ self care/ self maintenance, etc.' are 'residual other activities'

Statement 12.1: Minutes spent in a day on an average **per person** in self development activity, unpaid activities and paid activities irrespective of whether it is a major activity or not (considering all the activities in a time slot)

Andhra Pradesh

Activity	male			female			person		
	15-29 years	15-59 years	6 years and above	15-29 years	15-59 years	6 years and above	15-29 years	15-59 years	6 years and above
(1)	(2)	(3)	(4)	(5)	(6)	(7)	(8)	(9)	(10)
rural									
self development/ self care/ self maintenance, etc.	1180	1091	1157	1067	1021	1088	1122	1055	1122
all unpaid	36	47	42	309	299	254	177	177	150
all paid	224	302	241	65	121	99	142	209	169
all unpaid/paid	260	349	283	373	419	352	318	385	318
estimated persons (00)	34,726	93,256	1,30,489	36,928	99,451	1,34,918	71,709	1,92,835	2,65,562
sample persons	1,273	3,394	4,747	1,349	3,615	4,860	2,624	7,013	9,612
urban									
self development/ self care/ self maintenance, etc.	1191	1079	1142	1120	1066	1125	1154	1072	1133
all unpaid	22	31	30	265	285	242	149	163	140
all paid	227	331	268	55	89	73	137	205	167
all unpaid/paid	249	361	298	320	374	315	286	368	307
estimated persons (00)	17,811	43,378	56,880	19,472	46,869	61,334	37,283	90,266	1,18,233
sample persons	813	2,038	2,671	887	2,178	2,839	1,700	4,217	5,511
rural+urban									
self development/ self care/ self maintenance, etc.	1184	1087	1152	1085	1035	1099	1133	1060	1125
all unpaid	31	42	39	294	294	250	167	172	147
all paid	225	311	249	61	111	91	140	208	168
all unpaid/paid	256	353	288	355	405	341	307	380	315
estimated persons (00)	52,537	1,36,634	1,87,369	56,400	1,46,320	1,96,252	1,08,992	2,83,101	3,83,795
sample persons	2,086	5,432	7,418	2,236	5,793	7,699	4,324	11,230	15,123

Note 1: Estimated number of persons given in this table is design based estimates and may be used as control totals for combining and arriving at rates and ratios. These figures are not intended for providing estimates of the current population.

Note 2: The activities under 'self development/ self care/ self maintenance, etc.' are 'residual other activities'

Statement 12.1: Minutes spent in a day on an average **per person** in self development activity, unpaid activities and paid activities irrespective of whether it is a major activity or not (considering all the activities in a time slot)

Arunachal Pradesh

Activity	male			female			person		
	15-29 years	15-59 years	6 years and above	15-29 years	15-59 years	6 years and above	15-29 years	15-59 years	6 years and above
(1)	(2)	(3)	(4)	(5)	(6)	(7)	(8)	(9)	(10)
rural									
self development/ self care/ self maintenance, etc.	1205	1080	1133	1059	965	1014	1128	1022	1076
all unpaid	169	235	209	351	436	392	264	336	297
all paid	67	125	98	30	39	33	48	82	67
all unpaid/paid	235	360	307	381	475	426	312	418	364
estimated persons (00)	2,599	7,135	9,303	2,848	7,186	8,523	5,447	14,322	17,826
sample persons	499	1,333	1,745	514	1,324	1,586	1,014	2,658	3,332
urban									
self development/ self care/ self maintenance, etc.	1243	1094	1162	1049	975	1040	1139	1036	1104
all unpaid	73	94	78	337	390	338	214	238	200
all paid	124	252	200	55	74	62	87	166	135
all unpaid/paid	197	346	278	391	465	400	301	404	336
estimated persons (00)	274	774	994	314	737	880	587	1,513	1,875
sample persons	192	543	696	234	539	643	426	1,083	1,340
rural+urban									
self development/ self care/ self maintenance, etc.	1209	1082	1136	1058	966	1017	1130	1024	1079
all unpaid	159	221	196	350	432	387	259	327	287
all paid	72	137	108	33	43	36	51	90	74
all unpaid/paid	231	358	304	382	474	423	310	416	361
estimated persons (00)	2,872	7,909	10,296	3,162	7,923	9,403	6,035	15,835	19,702
sample persons	691	1,876	2,441	748	1,863	2,229	1,440	3,741	4,672

Note 1: Estimated number of persons given in this table is design based estimates and may be used as control totals for combining and arriving at rates and ratios. These figures are not intended for providing estimates of the current population.

Note 2: The activities under 'self development/ self care/ self maintenance, etc.' are 'residual other activities'

Statement 12.1: Minutes spent in a day on an average **per person** in self development activity, unpaid activities and paid activities irrespective of whether it is a major activity or not (considering all the activities in a time slot)

Assam

Activity	male			female			person		
	15-29 years	15-59 years	6 years and above	15-29 years	15-59 years	6 years and above	15-29 years	15-59 years	6 years and above
(1)	(2)	(3)	(4)	(5)	(6)	(7)	(8)	(9)	(10)
rural									
self development/ self care/ self maintenance, etc.	1128	1039	1109	997	961	1039	1055	999	1074
all unpaid	114	157	136	420	443	371	285	302	253
all paid	198	244	194	22	36	30	100	139	113
all unpaid/paid	312	401	331	443	479	401	385	441	366
estimated persons (00)	26,833	75,194	98,897	33,840	76,795	97,648	60,673	1,51,989	1,96,566
sample persons	1,304	3,739	4,923	1,690	3,817	4,816	2,994	7,556	9,740
urban									
self development/ self care/ self maintenance, etc.	1178	1050	1110	1063	988	1048	1118	1019	1081
all unpaid	74	98	92	352	415	360	219	253	220
all paid	188	293	238	25	37	31	103	167	139
all unpaid/paid	262	390	330	377	452	392	322	421	359
estimated persons (00)	3,109	9,823	12,853	3,375	9,437	11,754	6,484	19,260	24,607
sample persons	357	1,101	1,450	389	1,071	1,338	746	2,172	2,788
rural+urban									
self development/ self care/ self maintenance, etc.	1133	1040	1109	1003	964	1040	1061	1002	1075
all unpaid	110	150	131	414	440	370	278	296	249
all paid	197	249	199	23	36	30	100	142	115
all unpaid/paid	307	400	331	437	476	400	379	438	365
estimated persons (00)	29,942	85,018	1,11,750	37,214	86,232	1,09,402	67,156	1,71,250	2,21,173
sample persons	1,661	4,840	6,373	2,079	4,888	6,154	3,740	9,728	12,528

Note 1: Estimated number of persons given in this table is design based estimates and may be used as control totals for combining and arriving at rates and ratios. These figures are not intended for providing estimates of the current population.

Note 2: The activities under 'self development/ self care/ self maintenance, etc.' are 'residual other activities'

Statement 12.1: Minutes spent in a day on an average **per person** in self development activity, unpaid activities and paid activities irrespective of whether it is a major activity or not (considering all the activities in a time slot)

Bihar

Activity	male			female			person		
	15-29 years	15-59 years	6 years and above	15-29 years	15-59 years	6 years and above	15-29 years	15-59 years	6 years and above
(1)	(2)	(3)	(4)	(5)	(6)	(7)	(8)	(9)	(10)
rural									
self development/ self care/ self maintenance, etc.	1145	1050	1136	996	968	1053	1067	1009	1096
all unpaid	71	93	80	436	456	373	261	274	220
all paid	224	297	224	8	16	14	111	157	124
all unpaid/paid	295	390	304	444	472	387	373	431	344
estimated persons (00)	99,815	2,26,565	3,24,347	1,08,670	2,25,452	2,97,931	2,08,514	4,52,082	6,22,343
sample persons	3,639	8,398	12,069	4,009	8,342	11,032	7,649	16,742	23,103
urban									
self development/ self care/ self maintenance, etc.	1199	1072	1141	1051	1006	1075	1124	1040	1110
all unpaid	51	69	60	380	415	350	217	236	196
all paid	190	300	239	9	18	15	99	164	134
all unpaid/paid	241	368	299	389	434	365	316	400	330
estimated persons (00)	11,127	26,313	35,388	11,365	24,531	31,362	22,492	50,844	66,756
sample persons	960	2,264	3,063	970	2,125	2,732	1,930	4,389	5,796
rural+urban									
self development/ self care/ self maintenance, etc.	1150	1052	1136	1001	972	1055	1073	1012	1098
all unpaid	69	90	78	431	452	370	257	270	218
all paid	221	297	226	8	17	14	110	158	125
all unpaid/paid	290	388	304	439	468	385	367	428	342
estimated persons (00)	1,10,942	2,52,878	3,59,735	1,20,035	2,49,983	3,29,294	2,31,006	5,02,926	6,89,099
sample persons	4,599	10,662	15,132	4,979	10,467	13,764	9,579	21,131	28,899

Note 1: Estimated number of persons given in this table is design based estimates and may be used as control totals for combining and arriving at rates and ratios. These figures are not intended for providing estimates of the current population.

Note 2: The activities under 'self development/ self care/ self maintenance, etc.' are 'residual other activities'

Statement 12.1: Minutes spent in a day on an average **per person** in self development activity, unpaid activities and paid activities irrespective of whether it is a major activity or not (considering all the activities in a time slot)

Chhattisgarh

Activity	male			female			person		
	15-29 years	15-59 years	6 years and above	15-29 years	15-59 years	6 years and above	15-29 years	15-59 years	6 years and above
(1)	(2)	(3)	(4)	(5)	(6)	(7)	(8)	(9)	(10)
rural									
self development/ self care/ self maintenance, etc.	1160	1097	1158	1036	978	1059	1100	1038	1109
all unpaid	70	98	89	334	353	294	199	225	191
all paid	209	245	193	69	109	86	141	177	140
all unpaid/paid	280	343	282	404	462	381	340	402	331
estimated persons (00)	27,180	60,403	82,621	25,705	60,066	81,704	52,885	1,20,485	1,64,340
sample persons	1,002	2,235	3,050	950	2,224	2,998	1,952	4,460	6,049
urban									
self development/ self care/ self maintenance, etc.	1115	1029	1099	1109	1040	1098	1112	1034	1099
all unpaid	31	40	38	267	311	267	149	174	151
all paid	294	371	303	64	89	74	179	232	190
all unpaid/paid	325	411	341	331	400	342	328	406	341
estimated persons (00)	6,987	16,582	21,380	6,982	16,265	20,803	13,969	32,847	42,183
sample persons	539	1,296	1,660	556	1,309	1,648	1,095	2,605	3,308
rural+urban									
self development/ self care/ self maintenance, etc.	1151	1083	1146	1052	991	1067	1103	1037	1107
all unpaid	62	85	79	320	344	289	188	214	183
all paid	227	272	216	68	105	84	149	189	150
all unpaid/paid	289	357	294	388	449	373	337	403	333
estimated persons (00)	34,167	76,985	1,04,001	32,687	76,331	1,02,507	66,854	1,53,332	2,06,523
sample persons	1,541	3,531	4,710	1,506	3,533	4,646	3,047	7,065	9,357

Note 1: Estimated number of persons given in this table is design based estimates and may be used as control totals for combining and arriving at rates and ratios. These figures are not intended for providing estimates of the current population.

Note 2: The activities under 'self development/ self care/ self maintenance, etc.' are 'residual other activities'

Statement 12.1: Minutes spent in a day on an average **per person** in self development activity, unpaid activities and paid activities irrespective of whether it is a major activity or not (considering all the activities in a time slot)

Delhi

Activity	male			female			person		
	15-29 years	15-59 years	6 years and above	15-29 years	15-59 years	6 years and above	15-29 years	15-59 years	6 years and above
(1)	(2)	(3)	(4)	(5)	(6)	(7)	(8)	(9)	(10)
rural									
self development/ self care/ self maintenance, etc.	1094	1018	1111	1084	1066	1123	1089	1039	1116
all unpaid	17	57	46	356	366	311	178	192	158
all paid	329	365	284	0	8	6	173	209	166
all unpaid/paid	346	422	329	356	374	317	351	401	324
estimated persons (00)	285	725	971	258	565	715	543	1,290	1,686
sample persons	43	111	148	38	87	111	81	198	259
urban									
self development/ self care/ self maintenance, etc.	1164	1044	1107	1135	1061	1116	1151	1052	1111
all unpaid	37	40	37	257	325	280	135	169	148
all paid	239	356	297	48	54	44	154	219	181
all unpaid/paid	276	396	333	305	379	324	289	388	329
estimated persons (00)	24,307	55,020	69,835	19,354	45,665	58,349	43,676	1,00,737	1,28,262
sample persons	1,145	2,609	3,346	943	2,212	2,827	2,089	4,824	6,178
rural+urban									
self development/ self care/ self maintenance, etc.	1163	1044	1107	1134	1061	1116	1150	1052	1111
all unpaid	37	40	37	259	326	281	135	169	148
all paid	240	356	296	47	53	43	154	219	181
all unpaid/paid	277	396	333	306	379	324	290	388	329
estimated persons (00)	24,592	55,745	70,806	19,612	46,230	59,064	44,219	1,02,027	1,29,948
sample persons	1,188	2,720	3,494	981	2,299	2,938	2,170	5,022	6,437

Note 1: Estimated number of persons given in this table is design based estimates and may be used as control totals for combining and arriving at rates and ratios. These figures are not intended for providing estimates of the current population.

Note 2: The activities under 'self development/ self care/ self maintenance, etc.' are 'residual other activities'

Statement 12.1: Minutes spent in a day on an average **per person** in self development activity, unpaid activities and paid activities irrespective of whether it is a major activity or not (considering all the activities in a time slot)

Goa

Activity	male			female			person		
	15-29 years	15-59 years	6 years and above	15-29 years	15-59 years	6 years and above	15-29 years	15-59 years	6 years and above
(1)	(2)	(3)	(4)	(5)	(6)	(7)	(8)	(9)	(10)
rural									
self development/ self care/ self maintenance, etc.	1275	1166	1210	1228	1093	1142	1246	1126	1172
all unpaid	70	75	74	156	302	264	124	199	178
all paid	94	199	156	55	45	34	70	115	89
all unpaid/paid	165	274	230	212	347	298	194	314	268
estimated persons (00)	530	1,558	2,038	860	1,878	2,482	1,390	3,436	4,520
sample persons	85	231	290	87	227	280	172	458	571
urban									
self development/ self care/ self maintenance, etc.	1211	1096	1155	1196	1012	1079	1205	1056	1118
all unpaid	35	86	90	207	329	290	102	202	187
all paid	194	258	195	37	99	71	133	182	135
all unpaid/paid	229	344	285	244	428	361	235	384	322
estimated persons (00)	1,051	2,730	3,801	667	2,519	3,585	1,718	5,248	7,386
sample persons	72	191	258	46	173	249	118	364	507
rural+urban									
self development/ self care/ self maintenance, etc.	1232	1122	1174	1214	1047	1105	1223	1084	1139
all unpaid	47	82	84	179	317	279	112	201	184
all paid	161	237	181	47	76	56	105	155	118
all unpaid/paid	208	318	266	226	393	335	217	356	301
estimated persons (00)	1,581	4,288	5,839	1,527	4,397	6,068	3,108	8,685	11,907
sample persons	157	422	548	133	400	529	290	822	1,078

Note 1: Estimated number of persons given in this table is design based estimates and may be used as control totals for combining and arriving at rates and ratios. These figures are not intended for providing estimates of the current population.

Note 2: The activities under 'self development/ self care/ self maintenance, etc.' are 'residual other activities'

Statement 12.1: Minutes spent in a day on an average **per person** in self development activity, unpaid activities and paid activities irrespective of whether it is a major activity or not (considering all the activities in a time slot)

Gujarat

Activity	male			female			person		
	15-29 years	15-59 years	6 years and above	15-29 years	15-59 years	6 years and above	15-29 years	15-59 years	6 years and above
(1)	(2)	(3)	(4)	(5)	(6)	(7)	(8)	(9)	(10)
rural									
self development/ self care/ self maintenance, etc.	1093	1023	1101	1009	959	1041	1052	992	1072
all unpaid	51	60	54	348	360	301	195	207	175
all paid	296	356	285	83	121	98	193	241	194
all unpaid/paid	347	417	339	431	481	399	388	448	368
estimated persons (00)	40,058	95,486	1,31,631	37,591	91,558	1,25,707	77,649	1,87,045	2,57,358
sample persons	1,787	4,296	5,939	1,701	4,126	5,672	3,488	8,423	11,613
urban									
self development/ self care/ self maintenance, etc.	1101	1012	1089	1078	1015	1089	1091	1013	1089
all unpaid	31	34	32	296	356	295	151	184	157
all paid	309	395	319	66	70	56	199	242	194
all unpaid/paid	339	428	351	362	425	351	349	427	351
estimated persons (00)	37,854	91,469	1,19,807	31,187	80,527	1,07,906	69,051	1,72,016	2,27,767
sample persons	1,717	4,186	5,517	1,433	3,725	5,001	3,151	7,913	10,522
rural+urban									
self development/ self care/ self maintenance, etc.	1097	1018	1095	1040	985	1063	1070	1002	1080
all unpaid	41	47	43	325	358	298	174	196	166
all paid	302	375	301	75	97	79	196	242	194
all unpaid/paid	343	422	345	400	455	377	370	438	360
estimated persons (00)	77,912	1,86,955	2,51,437	68,777	1,72,085	2,33,613	1,46,699	3,59,061	4,85,125
sample persons	3,504	8,482	11,456	3,134	7,851	10,673	6,639	16,336	22,135

Note 1: Estimated number of persons given in this table is design based estimates and may be used as control totals for combining and arriving at rates and ratios. These figures are not intended for providing estimates of the current population.

Note 2: The activities under 'self development/ self care/ self maintenance, etc.' are 'residual other activities'

Statement 12.1: Minutes spent in a day on an average **per person** in self development activity, unpaid activities and paid activities irrespective of whether it is a major activity or not (considering all the activities in a time slot)

Haryana

Activity	male			female			person		
	15-29 years	15-59 years	6 years and above	15-29 years	15-59 years	6 years and above	15-29 years	15-59 years	6 years and above
(1)	(2)	(3)	(4)	(5)	(6)	(7)	(8)	(9)	(10)
rural									
self development/ self care/ self maintenance, etc.	1194	1113	1179	1091	1036	1108	1146	1077	1146
all unpaid	45	61	57	335	372	305	179	208	174
all paid	201	266	204	15	32	26	115	155	121
all unpaid/paid	246	327	261	349	404	332	294	363	294
estimated persons (00)	19,765	41,775	58,078	17,041	37,528	51,368	36,820	79,315	1,09,475
sample persons	970	2,105	2,908	832	1,889	2,593	1,804	3,996	5,505
urban									
self development/ self care/ self maintenance, etc.	1154	1080	1145	1143	1085	1141	1149	1083	1143
all unpaid	27	31	27	262	301	256	133	156	134
all paid	260	329	268	35	54	43	159	201	163
all unpaid/paid	286	360	295	297	355	299	291	357	297
estimated persons (00)	11,043	25,539	33,230	9,042	22,206	28,946	20,085	47,745	62,176
sample persons	677	1,599	2,096	552	1,393	1,829	1,229	2,992	3,925
rural+urban									
self development/ self care/ self maintenance, etc.	1180	1101	1166	1109	1054	1120	1147	1079	1145
all unpaid	38	50	46	309	346	288	162	189	159
all paid	222	290	227	22	40	32	130	172	136
all unpaid/paid	260	339	274	331	386	320	293	361	295
estimated persons (00)	30,808	67,314	91,307	26,083	59,734	80,314	56,904	1,27,061	1,71,651
sample persons	1,647	3,704	5,004	1,384	3,282	4,422	3,033	6,988	9,430

Note 1: Estimated number of persons given in this table is design based estimates and may be used as control totals for combining and arriving at rates and ratios. These figures are not intended for providing estimates of the current population.

Note 2: The activities under 'self development/ self care/ self maintenance, etc.' are 'residual other activities'

Statement 12.1: Minutes spent in a day on an average **per person** in self development activity, unpaid activities and paid activities irrespective of whether it is a major activity or not (considering all the activities in a time slot)

Himachal Pradesh

Activity	male			female			person		
	15-29 years	15-59 years	6 years and above	15-29 years	15-59 years	6 years and above	15-29 years	15-59 years	6 years and above
(1)	(2)	(3)	(4)	(5)	(6)	(7)	(8)	(9)	(10)
rural									
self development/ self care/ self maintenance, etc.	1196	1075	1139	1109	986	1066	1151	1028	1101
all unpaid	75	95	94	315	409	340	199	261	222
all paid	169	269	207	16	45	34	90	151	117
all unpaid/paid	244	365	301	331	454	374	289	412	339
estimated persons (00)	7,588	21,563	31,154	8,150	24,117	33,684	15,739	45,680	64,838
sample persons	343	1,008	1,497	370	1,153	1,612	713	2,161	3,109
urban									
self development/ self care/ self maintenance, etc.	1198	1067	1119	1120	1031	1095	1160	1049	1107
all unpaid	43	50	45	176	272	237	108	160	141
all paid	199	323	276	144	137	108	172	231	192
all unpaid/paid	242	373	321	320	409	345	280	391	333
estimated persons (00)	1,089	2,407	3,002	1,038	2,371	3,011	2,127	4,781	6,016
sample persons	139	334	428	121	322	430	260	657	859
rural+urban									
self development/ self care/ self maintenance, etc.	1196	1074	1137	1110	990	1069	1152	1030	1102
all unpaid	71	91	89	299	397	331	188	251	215
all paid	173	275	213	31	53	40	100	158	124
all unpaid/paid	244	366	303	330	450	371	288	410	338
estimated persons (00)	8,677	23,970	34,156	9,188	26,488	36,695	17,866	50,461	70,854
sample persons	482	1,342	1,925	491	1,475	2,042	973	2,818	3,968

Note 1: Estimated number of persons given in this table is design based estimates and may be used as control totals for combining and arriving at rates and ratios. These figures are not intended for providing estimates of the current population.

Note 2: The activities under 'self development/ self care/ self maintenance, etc.' are 'residual other activities'

Statement 12.1: Minutes spent in a day on an average **per person** in self development activity, unpaid activities and paid activities irrespective of whether it is a major activity or not (considering all the activities in a time slot)

Jammu & Kashmir

Activity	male			female			person		
	15-29 years	15-59 years	6 years and above	15-29 years	15-59 years	6 years and above	15-29 years	15-59 years	6 years and above
(1)	(2)	(3)	(4)	(5)	(6)	(7)	(8)	(9)	(10)
rural									
self development/ self care/ self maintenance, etc.	1175	1045	1133	1148	1035	1108	1160	1040	1121
all unpaid	66	105	103	268	381	313	175	249	206
all paid	199	289	204	24	24	19	105	151	113
all unpaid/paid	265	395	307	292	405	332	280	400	319
estimated persons (00)	8,348	20,774	30,880	9,821	22,642	30,018	18,169	43,416	60,899
sample persons	389	919	1,326	406	951	1,275	795	1,870	2,601
urban									
self development/ self care/ self maintenance, etc.	1223	1077	1146	1214	1089	1147	1218	1083	1147
all unpaid	24	35	37	195	313	264	109	177	151
all paid	193	328	257	31	38	29	112	180	143
all unpaid/paid	217	363	294	226	351	293	222	357	293
estimated persons (00)	2,739	6,920	9,344	2,704	7,239	9,393	5,442	14,160	18,737
sample persons	255	646	860	245	644	832	500	1,290	1,692
rural+urban									
self development/ self care/ self maintenance, etc.	1187	1053	1136	1162	1048	1117	1174	1051	1127
all unpaid	56	88	88	252	364	301	160	231	193
all paid	198	299	216	26	27	22	106	158	120
all unpaid/paid	253	387	304	278	392	323	266	389	313
estimated persons (00)	11,087	27,694	40,225	12,524	29,882	39,412	23,611	57,576	79,636
sample persons	644	1,565	2,186	651	1,595	2,107	1,295	3,160	4,293

Note 1: Estimated number of persons given in this table is design based estimates and may be used as control totals for combining and arriving at rates and ratios. These figures are not intended for providing estimates of the current population.

Note 2: The activities under 'self development/ self care/ self maintenance, etc.' are 'residual other activities'

Statement 12.1: Minutes spent in a day on an average **per person** in self development activity, unpaid activities and paid activities irrespective of whether it is a major activity or not (considering all the activities in a time slot)

Jharkhand

Activity	male			female			person		
	15-29 years	15-59 years	6 years and above	15-29 years	15-59 years	6 years and above	15-29 years	15-59 years	6 years and above
(1)	(2)	(3)	(4)	(5)	(6)	(7)	(8)	(9)	(10)
rural									
self development/ self care/ self maintenance, etc.	1131	1034	1108	1025	979	1057	1078	1006	1083
all unpaid	95	141	133	403	436	362	248	289	246
all paid	215	265	199	12	26	21	114	145	111
all unpaid/paid	309	406	332	415	461	383	362	434	357
estimated persons (00)	32,851	70,827	1,02,106	32,501	71,580	99,890	65,352	1,42,406	2,02,027
sample persons	1,186	2,566	3,710	1,217	2,671	3,675	2,403	5,237	7,386
urban									
self development/ self care/ self maintenance, etc.	1223	1073	1145	1122	1040	1103	1173	1057	1125
all unpaid	46	59	56	286	351	298	165	203	173
all paid	171	308	239	31	49	39	102	180	142
all unpaid/paid	217	367	295	318	400	337	267	383	315
estimated persons (00)	8,260	18,721	25,316	8,112	18,240	23,736	16,381	36,983	49,082
sample persons	668	1,555	2,118	683	1,534	1,990	1,352	3,091	4,111
rural+urban									
self development/ self care/ self maintenance, etc.	1149	1042	1115	1044	991	1066	1097	1017	1091
all unpaid	85	124	118	380	418	350	231	271	232
all paid	206	274	207	16	30	25	112	152	117
all unpaid/paid	291	398	325	396	449	374	343	423	349
estimated persons (00)	41,112	89,548	1,27,422	40,612	89,820	1,23,626	81,734	1,79,390	2,51,109
sample persons	1,854	4,121	5,828	1,900	4,205	5,665	3,755	8,328	11,497

Note 1: Estimated number of persons given in this table is design based estimates and may be used as control totals for combining and arriving at rates and ratios. These figures are not intended for providing estimates of the current population.

Note 2: The activities under 'self development/ self care/ self maintenance, etc.' are 'residual other activities'

Statement 12.1: Minutes spent in a day on an average **per person** in self development activity, unpaid activities and paid activities irrespective of whether it is a major activity or not (considering all the activities in a time slot)

Karnataka

Activity	male			female			person		
	15-29 years	15-59 years	6 years and above	15-29 years	15-59 years	6 years and above	15-29 years	15-59 years	6 years and above
(1)	(2)	(3)	(4)	(5)	(6)	(7)	(8)	(9)	(10)
rural									
self development/ self care/ self maintenance, etc.	1167	1069	1125	1063	988	1058	1114	1028	1091
all unpaid	66	98	91	328	360	304	198	229	198
all paid	207	274	224	49	92	78	128	182	151
all unpaid/paid	273	371	315	377	452	382	326	412	349
estimated persons (00)	35,515	97,414	1,31,746	36,274	98,247	1,33,158	71,807	1,95,757	2,65,052
sample persons	1,592	4,287	5,793	1,590	4,294	5,802	3,183	8,585	11,601
urban									
self development/ self care/ self maintenance, etc.	1132	1028	1100	1097	1030	1092	1114	1029	1096
all unpaid	30	37	34	267	326	279	152	179	155
all paid	279	375	306	76	84	69	174	231	189
all unpaid/paid	308	412	340	343	410	348	326	411	344
estimated persons (00)	27,572	72,833	93,826	29,416	71,177	91,269	56,987	1,44,037	1,85,138
sample persons	1,467	3,916	5,065	1,550	3,829	4,939	3,017	7,747	10,007
rural+urban									
self development/ self care/ self maintenance, etc.	1151	1051	1115	1078	1006	1072	1114	1028	1093
all unpaid	50	72	67	301	346	294	178	208	180
all paid	238	317	258	61	89	74	148	203	166
all unpaid/paid	289	389	325	362	434	368	326	412	347
estimated persons (00)	63,087	1,70,247	2,25,572	65,689	1,69,424	2,24,427	1,28,795	3,39,794	4,50,190
sample persons	3,059	8,203	10,858	3,140	8,123	10,741	6,200	16,332	21,608

Note 1: Estimated number of persons given in this table is design based estimates and may be used as control totals for combining and arriving at rates and ratios. These figures are not intended for providing estimates of the current population.

Note 2: The activities under 'self development/ self care/ self maintenance, etc.' are 'residual other activities'

Statement 12.1: Minutes spent in a day on an average **per person** in self development activity, unpaid activities and paid activities irrespective of whether it is a major activity or not (considering all the activities in a time slot)

Kerala

Activity	male			female			person		
	15-29 years	15-59 years	6 years and above	15-29 years	15-59 years	6 years and above	15-29 years	15-59 years	6 years and above
(1)	(2)	(3)	(4)	(5)	(6)	(7)	(8)	(9)	(10)
rural									
self development/ self care/ self maintenance, etc.	1273	1120	1178	1160	1028	1094	1211	1070	1133
all unpaid	30	59	60	251	341	291	151	212	184
all paid	136	261	201	30	70	55	78	158	123
all unpaid/paid	167	320	262	280	412	346	229	370	307
estimated persons (00)	14,016	45,156	67,071	17,071	53,453	77,312	31,087	98,609	1,44,384
sample persons	631	2,055	3,041	787	2,438	3,512	1,418	4,493	6,553
urban									
self development/ self care/ self maintenance, etc.	1240	1116	1174	1179	1034	1099	1207	1071	1134
all unpaid	26	52	56	222	334	286	131	206	179
all paid	173	272	211	39	73	55	102	163	127
all unpaid/paid	200	324	266	261	406	341	233	369	306
estimated persons (00)	14,233	40,416	59,477	16,319	49,041	68,503	30,566	89,471	1,27,995
sample persons	743	2,088	3,066	816	2,487	3,494	1,560	4,576	6,561
rural+urban									
self development/ self care/ self maintenance, etc.	1257	1118	1176	1169	1031	1096	1209	1071	1133
all unpaid	28	56	58	237	338	289	141	209	182
all paid	155	266	206	34	72	55	90	160	125
all unpaid/paid	183	322	264	271	409	344	231	369	307
estimated persons (00)	28,249	85,572	1,26,549	33,390	1,02,494	1,45,815	61,653	1,88,080	2,72,378
sample persons	1,374	4,143	6,107	1,603	4,925	7,006	2,978	9,069	13,114

Note 1: Estimated number of persons given in this table is design based estimates and may be used as control totals for combining and arriving at rates and ratios. These figures are not intended for providing estimates of the current population.

Note 2: The activities under 'self development/ self care/ self maintenance, etc.' are 'residual other activities'

Statement 12.1: Minutes spent in a day on an average **per person** in self development activity, unpaid activities and paid activities irrespective of whether it is a major activity or not (considering all the activities in a time slot)

Madhya Pradesh

Activity	male			female			person		
	15-29 years	15-59 years	6 years and above	15-29 years	15-59 years	6 years and above	15-29 years	15-59 years	6 years and above
(1)	(2)	(3)	(4)	(5)	(6)	(7)	(8)	(9)	(10)
rural									
self development/ self care/ self maintenance, etc.	1152	1067	1134	1028	971	1059	1092	1021	1098
all unpaid	88	122	106	359	383	313	220	249	207
all paid	200	251	199	53	86	68	128	171	136
all unpaid/paid	288	373	306	412	469	381	348	419	342
estimated persons (00)	73,230	1,67,489	2,31,464	69,761	1,57,615	2,16,964	1,43,013	3,25,137	4,48,498
sample persons	2,760	6,240	8,665	2,618	5,871	8,102	5,379	12,113	16,770
urban									
self development/ self care/ self maintenance, etc.	1168	1076	1142	1112	1048	1114	1141	1062	1129
all unpaid	34	39	36	293	329	274	159	180	151
all paid	238	325	262	36	64	52	141	198	160
all unpaid/paid	272	364	298	328	392	326	299	378	311
estimated persons (00)	26,418	59,312	78,669	24,560	56,250	73,745	51,000	1,15,603	1,52,488
sample persons	1,643	3,789	5,016	1,513	3,576	4,682	3,157	7,368	9,704
rural+urban									
self development/ self care/ self maintenance, etc.	1156	1069	1136	1050	991	1073	1104	1032	1106
all unpaid	74	100	89	342	369	304	204	231	193
all paid	210	270	215	49	80	64	132	178	142
all unpaid/paid	284	371	304	390	449	367	336	408	334
estimated persons (00)	99,648	2,26,801	3,10,133	94,321	2,13,864	2,90,709	1,94,013	4,40,740	6,00,986
sample persons	4,403	10,029	13,681	4,131	9,447	12,784	8,536	19,481	26,474

Note 1: Estimated number of persons given in this table is design based estimates and may be used as control totals for combining and arriving at rates and ratios. These figures are not intended for providing estimates of the current population.

Note 2: The activities under 'self development/ self care/ self maintenance, etc.' are 'residual other activities'

Statement 12.1: Minutes spent in a day on an average **per person** in self development activity, unpaid activities and paid activities irrespective of whether it is a major activity or not (considering all the activities in a time slot)

Maharashtra

Activity	male			female			person		
	15-29 years	15-59 years	6 years and above	15-29 years	15-59 years	6 years and above	15-29 years	15-59 years	6 years and above
(1)	(2)	(3)	(4)	(5)	(6)	(7)	(8)	(9)	(10)
rural									
self development/ self care/ self maintenance, etc.	1187	1087	1146	1051	973	1047	1122	1031	1097
all unpaid	43	59	53	319	337	286	174	196	167
all paid	210	295	241	71	130	107	144	213	175
all unpaid/paid	253	353	294	389	467	393	318	409	343
estimated persons (00)	65,176	1,63,830	2,31,308	58,864	1,61,063	2,23,144	1,24,040	3,24,924	4,54,550
sample persons	2,962	7,444	10,470	2,680	7,338	10,132	5,642	14,784	20,608
urban									
self development/ self care/ self maintenance, etc.	1161	1041	1113	1103	1028	1094	1134	1035	1104
all unpaid	26	34	32	266	328	279	135	175	150
all paid	253	365	294	71	83	67	170	230	186
all unpaid/paid	279	399	327	337	412	346	306	405	336
estimated persons (00)	56,721	1,40,363	1,84,054	47,595	1,28,537	1,68,103	1,04,402	2,69,021	3,52,323
sample persons	3,029	7,633	10,082	2,602	7,148	9,407	5,635	14,787	19,497
rural+urban									
self development/ self care/ self maintenance, etc.	1175	1066	1131	1074	998	1067	1128	1033	1100
all unpaid	35	47	44	295	333	283	156	187	160
all paid	230	327	265	71	109	90	156	221	180
all unpaid/paid	265	374	309	366	442	373	312	407	340
estimated persons (00)	1,21,897	3,04,193	4,15,362	1,06,459	2,89,600	3,91,247	2,28,442	5,93,945	8,06,873
sample persons	5,991	15,077	20,552	5,282	14,486	19,539	11,277	29,571	40,105

Note 1: Estimated number of persons given in this table is design based estimates and may be used as control totals for combining and arriving at rates and ratios. These figures are not intended for providing estimates of the current population.

Note 2: The activities under 'self development/ self care/ self maintenance, etc.' are 'residual other activities'

Statement 12.1: Minutes spent in a day on an average **per person** in self development activity, unpaid activities and paid activities irrespective of whether it is a major activity or not (considering all the activities in a time slot)

Manipur

Activity	male			female			person		
	15-29 years	15-59 years	6 years and above	15-29 years	15-59 years	6 years and above	15-29 years	15-59 years	6 years and above
(1)	(2)	(3)	(4)	(5)	(6)	(7)	(8)	(9)	(10)
rural									
self development/ self care/ self maintenance, etc.	1258	1110	1170	1121	996	1070	1191	1053	1122
all unpaid	47	84	73	255	337	279	149	209	173
all paid	135	247	197	64	108	91	100	178	146
all unpaid/paid	182	330	270	319	444	370	249	387	318
estimated persons (00)	2,986	7,665	10,654	2,869	7,439	9,957	5,855	15,106	20,612
sample persons	842	2,099	2,878	843	2,091	2,742	1,685	4,191	5,621
urban									
self development/ self care/ self maintenance, etc.	1299	1128	1182	1140	976	1044	1222	1051	1114
all unpaid	26	71	67	224	334	287	121	205	175
all paid	115	240	191	76	130	109	97	184	151
all unpaid/paid	141	312	258	300	464	396	218	389	326
estimated persons (00)	878	2,305	3,262	809	2,399	3,163	1,688	4,704	6,425
sample persons	463	1,289	1,841	474	1,390	1,829	937	2,679	3,670
rural+urban									
self development/ self care/ self maintenance, etc.	1268	1114	1173	1125	991	1064	1198	1053	1120
all unpaid	42	81	72	248	336	281	143	208	173
all paid	130	245	195	67	113	95	99	179	147
all unpaid/paid	172	326	267	315	449	376	242	387	320
estimated persons (00)	3,864	9,970	13,916	3,679	9,838	13,120	7,543	19,810	27,038
sample persons	1,305	3,388	4,719	1,317	3,481	4,571	2,622	6,870	9,291

Note 1: Estimated number of persons given in this table is design based estimates and may be used as control totals for combining and arriving at rates and ratios. These figures are not intended for providing estimates of the current population.

Note 2: The activities under 'self development/ self care/ self maintenance, etc.' are 'residual other activities'

Statement 12.1: Minutes spent in a day on an average **per person** in self development activity, unpaid activities and paid activities irrespective of whether it is a major activity or not (considering all the activities in a time slot)

Meghalaya

Activity	male			female			person		
	15-29 years	15-59 years	6 years and above	15-29 years	15-59 years	6 years and above	15-29 years	15-59 years	6 years and above
(1)	(2)	(3)	(4)	(5)	(6)	(7)	(8)	(9)	(10)
rural									
self development/ self care/ self maintenance, etc.	1149	1102	1174	1056	1030	1114	1100	1066	1143
all unpaid	123	132	110	341	345	275	238	240	194
all paid	168	206	156	43	65	51	102	134	103
all unpaid/paid	291	338	266	384	410	326	340	374	297
estimated persons (00)	4,502	9,605	13,479	5,007	9,877	13,885	9,508	19,482	27,365
sample persons	625	1,315	1,832	664	1,335	1,844	1,289	2,650	3,677
urban									
self development/ self care/ self maintenance, etc.	1246	1151	1195	1172	1084	1133	1204	1115	1162
all unpaid	88	85	74	216	275	241	160	187	164
all paid	105	204	171	52	81	66	75	138	114
all unpaid/paid	194	289	245	268	356	307	236	325	278
estimated persons (00)	661	1,528	1,922	857	1,765	2,235	1,517	3,293	4,157
sample persons	283	639	800	337	704	895	620	1,343	1,695
rural+urban									
self development/ self care/ self maintenance, etc.	1161	1109	1176	1073	1038	1117	1114	1073	1146
all unpaid	119	126	106	322	335	271	227	232	190
all paid	160	206	158	44	67	53	99	135	104
all unpaid/paid	279	331	264	367	402	323	326	367	294
estimated persons (00)	5,162	11,133	15,401	5,863	11,642	16,120	11,026	22,774	31,523
sample persons	908	1,954	2,632	1,001	2,039	2,739	1,909	3,993	5,372

Note 1: Estimated number of persons given in this table is design based estimates and may be used as control totals for combining and arriving at rates and ratios. These figures are not intended for providing estimates of the current population.

Note 2: The activities under 'self development/ self care/ self maintenance, etc.' are 'residual other activities'

Statement 12.1: Minutes spent in a day on an average **per person** in self development activity, unpaid activities and paid activities irrespective of whether it is a major activity or not (considering all the activities in a time slot)

Mizoram

Activity	male			female			person		
	15-29 years	15-59 years	6 years and above	15-29 years	15-59 years	6 years and above	15-29 years	15-59 years	6 years and above
(1)	(2)	(3)	(4)	(5)	(6)	(7)	(8)	(9)	(10)
rural									
self development/ self care/ self maintenance, etc.	1075	1024	1079	932	917	977	993	972	1030
all unpaid	135	146	131	450	431	378	314	284	250
all paid	231	270	230	58	92	85	132	184	161
all unpaid/paid	365	416	361	508	523	463	447	468	410
estimated persons (00)	395	1,533	1,877	524	1,446	1,736	920	2,980	3,614
sample persons	229	880	1,083	313	831	1,006	543	1,712	2,090
urban									
self development/ self care/ self maintenance, etc.	1216	1073	1128	1031	982	1020	1107	1027	1074
all unpaid	74	83	75	364	376	344	245	233	208
all paid	151	284	238	45	81	76	88	180	158
all unpaid/paid	224	367	312	409	458	420	333	413	366
estimated persons (00)	293	1,173	1,435	422	1,224	1,407	715	2,397	2,842
sample persons	193	796	973	287	837	960	480	1,633	1,933
rural+urban									
self development/ self care/ self maintenance, etc.	1135	1045	1100	976	947	996	1043	997	1049
all unpaid	109	119	107	412	406	363	284	261	231
all paid	197	276	234	52	87	81	113	182	159
all unpaid/paid	305	395	340	464	493	444	397	443	391
estimated persons (00)	688	2,706	3,312	946	2,670	3,143	1,635	5,377	6,456
sample persons	422	1,676	2,056	600	1,668	1,966	1,023	3,345	4,023

Note 1: Estimated number of persons given in this table is design based estimates and may be used as control totals for combining and arriving at rates and ratios. These figures are not intended for providing estimates of the current population.

Note 2: The activities under 'self development/ self care/ self maintenance, etc.' are 'residual other activities'

Statement 12.1: Minutes spent in a day on an average **per person** in self development activity, unpaid activities and paid activities irrespective of whether it is a major activity or not (considering all the activities in a time slot)

Nagaland

Activity	male			female			person		
	15-29 years	15-59 years	6 years and above	15-29 years	15-59 years	6 years and above	15-29 years	15-59 years	6 years and above
(1)	(2)	(3)	(4)	(5)	(6)	(7)	(8)	(9)	(10)
rural									
self development/ self care/ self maintenance, etc.	1280	1129	1177	1143	1022	1060	1205	1075	1121
all unpaid	132	174	159	259	375	343	201	276	248
all paid	28	137	104	37	44	37	33	90	72
all unpaid/paid	160	311	263	297	418	380	235	365	319
estimated persons (00)	896	2,917	4,002	1,076	3,010	3,748	1,973	5,928	7,750
sample persons	218	716	1,000	250	712	900	468	1,428	1,900
urban									
self development/ self care/ self maintenance, etc.	1295	1160	1199	1190	1072	1120	1242	1118	1162
all unpaid	64	83	81	221	321	282	143	197	177
all paid	81	197	160	29	47	38	55	125	102
all unpaid/paid	145	280	241	250	368	320	198	322	278
estimated persons (00)	577	1,366	1,714	569	1,244	1,546	1,149	2,612	3,265
sample persons	205	503	635	203	456	563	409	960	1,200
rural+urban									
self development/ self care/ self maintenance, etc.	1286	1139	1184	1159	1036	1078	1219	1088	1133
all unpaid	105	145	135	246	359	325	180	252	226
all paid	49	156	121	34	45	37	41	100	81
all unpaid/paid	154	301	256	281	404	362	221	352	307
estimated persons (00)	1,473	4,283	5,716	1,646	4,254	5,294	3,122	8,540	11,015
sample persons	423	1,219	1,635	453	1,168	1,463	877	2,388	3,100

Note 1: Estimated number of persons given in this table is design based estimates and may be used as control totals for combining and arriving at rates and ratios. These figures are not intended for providing estimates of the current population.

Note 2: The activities under 'self development/ self care/ self maintenance, etc.' are 'residual other activities'

Statement 12.1: Minutes spent in a day on an average **per person** in self development activity, unpaid activities and paid activities irrespective of whether it is a major activity or not (considering all the activities in a time slot)

Odisha

Activity	male			female			person		
	15-29 years	15-59 years	6 years and above	15-29 years	15-59 years	6 years and above	15-29 years	15-59 years	6 years and above
(1)	(2)	(3)	(4)	(5)	(6)	(7)	(8)	(9)	(10)
rural									
self development/ self care/ self maintenance, etc.	1184	1083	1154	1043	996	1069	1108	1038	1112
all unpaid	57	93	82	375	403	338	229	251	209
all paid	199	264	204	22	41	33	103	150	119
all unpaid/paid	256	357	286	397	444	371	332	402	328
estimated persons (00)	42,513	1,17,410	1,66,765	50,506	1,22,580	1,65,743	93,053	2,40,023	3,32,588
sample persons	1,358	3,632	5,259	1,639	3,950	5,312	2,998	7,583	10,574
urban									
self development/ self care/ self maintenance, etc.	1173	1047	1116	1113	1043	1102	1144	1045	1109
all unpaid	44	50	47	283	340	291	158	190	164
all paid	224	343	276	43	57	47	137	205	167
all unpaid/paid	267	393	324	327	397	338	296	395	331
estimated persons (00)	7,674	19,761	26,365	7,059	18,470	24,086	14,733	38,260	50,480
sample persons	483	1,282	1,687	468	1,214	1,574	951	2,499	3,264
rural+urban									
self development/ self care/ self maintenance, etc.	1182	1078	1149	1052	1002	1073	1113	1039	1112
all unpaid	55	87	77	364	395	332	220	243	203
all paid	203	275	214	24	43	35	108	158	125
all unpaid/paid	258	362	291	388	438	367	327	401	328
estimated persons (00)	50,187	1,37,171	1,93,130	57,566	1,41,050	1,89,829	1,07,787	2,78,283	3,83,068
sample persons	1,841	4,914	6,946	2,107	5,164	6,886	3,949	10,082	13,838

Note 1: Estimated number of persons given in this table is design based estimates and may be used as control totals for combining and arriving at rates and ratios. These figures are not intended for providing estimates of the current population.

Note 2: The activities under 'self development/ self care/ self maintenance, etc.' are 'residual other activities'

Statement 12.1: Minutes spent in a day on an average **per person** in self development activity, unpaid activities and paid activities irrespective of whether it is a major activity or not (considering all the activities in a time slot)

Punjab

Activity	male			female			person		
	15-29 years	15-59 years	6 years and above	15-29 years	15-59 years	6 years and above	15-29 years	15-59 years	6 years and above
(1)	(2)	(3)	(4)	(5)	(6)	(7)	(8)	(9)	(10)
rural									
self development/ self care/ self maintenance, etc.	1152	1054	1128	1089	1011	1086	1123	1033	1108
all unpaid	34	50	44	316	385	318	162	211	174
all paid	255	336	268	35	44	36	154	196	158
all unpaid/paid	288	386	312	351	429	354	317	407	332
estimated persons (00)	22,825	55,101	76,865	19,043	51,047	69,503	41,896	1,06,175	1,46,396
sample persons	966	2,327	3,228	816	2,183	2,978	1,783	4,511	6,207
urban									
self development/ self care/ self maintenance, etc.	1126	1024	1094	1100	1019	1093	1114	1022	1094
all unpaid	41	42	39	285	361	300	148	193	164
all paid	274	374	306	55	60	47	178	226	182
all unpaid/paid	314	416	345	340	421	347	326	418	346
estimated persons (00)	13,107	31,495	41,944	10,211	28,185	38,318	23,327	59,689	80,271
sample persons	829	2,029	2,731	650	1,834	2,469	1,480	3,864	5,201
rural+urban									
self development/ self care/ self maintenance, etc.	1142	1043	1116	1093	1014	1088	1120	1029	1103
all unpaid	36	47	42	306	376	312	157	204	170
all paid	262	350	281	42	50	40	163	206	167
all unpaid/paid	298	397	324	347	426	352	320	411	337
estimated persons (00)	35,932	86,596	1,18,809	29,254	79,232	1,07,821	65,223	1,65,864	2,26,667
sample persons	1,795	4,356	5,959	1,466	4,017	5,447	3,263	8,375	11,408

Note 1: Estimated number of persons given in this table is design based estimates and may be used as control totals for combining and arriving at rates and ratios. These figures are not intended for providing estimates of the current population.

Note 2: The activities under 'self development/ self care/ self maintenance, etc.' are 'residual other activities'

Statement 12.1: Minutes spent in a day on an average **per person** in self development activity, unpaid activities and paid activities irrespective of whether it is a major activity or not (considering all the activities in a time slot)

Rajasthan

Activity	male			female			person		
	15-29 years	15-59 years	6 years and above	15-29 years	15-59 years	6 years and above	15-29 years	15-59 years	6 years and above
(1)	(2)	(3)	(4)	(5)	(6)	(7)	(8)	(9)	(10)
rural									
self development/ self care/ self maintenance, etc.	1161	1064	1141	1035	976	1060	1098	1020	1101
all unpaid	60	84	74	361	394	324	211	240	198
all paid	219	293	225	44	69	56	131	180	141
all unpaid/paid	279	376	299	405	464	380	342	420	339
estimated persons (00)	64,660	1,42,548	2,04,739	65,371	1,44,556	2,01,105	1,30,081	2,87,194	4,06,004
sample persons	2,852	6,244	8,997	2,857	6,315	8,803	5,711	12,563	17,806
urban									
self development/ self care/ self maintenance, etc.	1155	1041	1113	1108	1058	1123	1133	1049	1118
all unpaid	28	31	28	293	331	275	149	173	144
all paid	258	368	299	39	51	41	157	218	178
all unpaid/paid	285	399	327	332	382	317	307	391	322
estimated persons (00)	23,960	50,714	66,983	20,302	45,601	59,466	44,266	96,329	1,26,463
sample persons	1,530	3,307	4,406	1,298	2,986	3,927	2,829	6,295	8,335
rural+urban									
self development/ self care/ self maintenance, etc.	1160	1058	1134	1052	996	1075	1107	1027	1105
all unpaid	51	70	62	345	379	313	196	223	185
all paid	229	312	243	42	65	52	137	190	150
all unpaid/paid	280	382	306	388	444	365	333	413	335
estimated persons (00)	88,620	1,93,263	2,71,722	85,673	1,90,157	2,60,571	1,74,347	3,83,522	5,32,466
sample persons	4,382	9,551	13,403	4,155	9,301	12,730	8,540	18,858	26,141

Note 1: Estimated number of persons given in this table is design based estimates and may be used as control totals for combining and arriving at rates and ratios. These figures are not intended for providing estimates of the current population.

Note 2: The activities under 'self development/ self care/ self maintenance, etc.' are 'residual other activities'

Statement 12.1: Minutes spent in a day on an average **per person** in self development activity, unpaid activities and paid activities irrespective of whether it is a major activity or not (considering all the activities in a time slot)

Sikkim

Activity	male			female			person		
	15-29 years	15-59 years	6 years and above	15-29 years	15-59 years	6 years and above	15-29 years	15-59 years	6 years and above
(1)	(2)	(3)	(4)	(5)	(6)	(7)	(8)	(9)	(10)
rural									
self development/ self care/ self maintenance, etc.	1119	1026	1077	1074	997	1048	1097	1012	1064
all unpaid	75	103	96	260	327	290	165	209	186
all paid	246	311	268	106	116	101	178	218	190
all unpaid/paid	321	414	363	366	443	392	343	428	376
estimated persons (00)	497	1,359	1,706	468	1,228	1,474	967	2,589	3,181
sample persons	280	777	984	270	707	857	551	1,485	1,842
urban									
self development/ self care/ self maintenance, etc.	1135	1046	1076	1112	1026	1068	1126	1038	1073
all unpaid	73	67	66	243	302	274	139	165	153
all paid	232	327	298	85	112	99	175	237	214
all unpaid/paid	305	394	364	328	414	372	314	402	367
estimated persons (00)	261	529	590	166	376	427	427	905	1,017
sample persons	168	340	378	104	237	267	272	577	645
rural+urban									
self development/ self care/ self maintenance, etc.	1124	1032	1077	1084	1004	1053	1106	1019	1066
all unpaid	75	93	88	255	321	287	157	198	178
all paid	241	315	276	100	115	101	177	223	196
all unpaid/paid	316	408	363	356	436	387	334	421	374
estimated persons (00)	758	1,888	2,296	635	1,604	1,901	1,394	3,494	4,199
sample persons	448	1,117	1,362	374	944	1,124	823	2,062	2,487

Note 1: Estimated number of persons given in this table is design based estimates and may be used as control totals for combining and arriving at rates and ratios. These figures are not intended for providing estimates of the current population.

Note 2: The activities under 'self development/ self care/ self maintenance, etc.' are 'residual other activities'

Statement 12.1: Minutes spent in a day on an average **per person** in self development activity, unpaid activities and paid activities irrespective of whether it is a major activity or not (considering all the activities in a time slot)

Tamil Nadu

Activity	male			female			person		
	15-29 years	15-59 years	6 years and above	15-29 years	15-59 years	6 years and above	15-29 years	15-59 years	6 years and above
(1)	(2)	(3)	(4)	(5)	(6)	(7)	(8)	(9)	(10)
rural									
self development/ self care/ self maintenance, etc.	1165	1060	1127	1099	1013	1076	1131	1036	1100
all unpaid	25	41	38	261	283	243	148	167	143
all paid	250	339	275	80	144	122	162	238	197
all unpaid/paid	275	380	313	341	427	364	309	404	340
estimated persons (00)	39,082	1,06,326	1,46,096	42,380	1,15,290	1,52,880	81,488	2,21,701	2,99,061
sample persons	1,554	4,265	5,887	1,701	4,633	6,182	3,256	8,901	12,072
urban									
self development/ self care/ self maintenance, etc.	1159	1061	1127	1140	1054	1106	1149	1057	1117
all unpaid	25	36	36	230	292	255	130	167	147
all paid	256	343	277	70	95	79	161	216	177
all unpaid/paid	281	379	313	300	386	334	291	383	323
estimated persons (00)	34,832	94,241	1,26,417	36,586	98,419	1,28,514	71,444	1,92,708	2,55,009
sample persons	1,479	4,044	5,443	1,512	4,186	5,491	2,992	8,233	10,939
rural+urban									
self development/ self care/ self maintenance, etc.	1162	1060	1127	1118	1032	1090	1139	1046	1108
all unpaid	25	39	37	246	287	248	140	167	145
all paid	253	341	276	75	121	102	161	228	188
all unpaid/paid	278	380	313	322	408	350	301	394	332
estimated persons (00)	73,914	2,00,567	2,72,513	78,966	2,13,709	2,81,394	1,52,933	4,14,409	5,54,070
sample persons	3,033	8,309	11,330	3,213	8,819	11,673	6,248	17,134	23,011

Note 1: Estimated number of persons given in this table is design based estimates and may be used as control totals for combining and arriving at rates and ratios. These figures are not intended for providing estimates of the current population.

Note 2: The activities under 'self development/ self care/ self maintenance, etc.' are 'residual other activities'

Statement 12.1: Minutes spent in a day on an average **per person** in self development activity, unpaid activities and paid activities irrespective of whether it is a major activity or not (considering all the activities in a time slot)

Telangana

Activity	male			female			person		
	15-29 years	15-59 years	6 years and above	15-29 years	15-59 years	6 years and above	15-29 years	15-59 years	6 years and above
(1)	(2)	(3)	(4)	(5)	(6)	(7)	(8)	(9)	(10)
rural									
self development/ self care/ self maintenance, etc.	1135	1055	1115	1053	981	1044	1095	1017	1080
all unpaid	31	38	35	283	260	229	154	151	132
all paid	274	347	289	104	200	167	191	272	228
all unpaid/paid	305	385	325	387	459	396	345	423	360
estimated persons (00)	22,449	58,619	75,660	21,369	60,349	75,951	43,845	1,18,996	1,51,639
sample persons	732	1,921	2,502	684	1,950	2,451	1,417	3,872	4,954
urban									
self development/ self care/ self maintenance, etc.	1131	1023	1105	1095	1040	1101	1114	1031	1103
all unpaid	33	38	34	266	283	244	146	157	134
all paid	276	380	301	79	117	96	180	251	203
all unpaid/paid	309	417	335	345	400	339	326	409	337
estimated persons (00)	19,187	45,632	59,347	18,135	43,593	54,490	37,366	89,284	1,13,896
sample persons	699	1,800	2,345	741	1,807	2,270	1,442	3,610	4,618
rural+urban									
self development/ self care/ self maintenance, etc.	1133	1041	1111	1072	1006	1068	1104	1023	1090
all unpaid	32	38	35	276	270	235	151	154	133
all paid	275	361	295	92	165	137	186	263	217
all unpaid/paid	307	399	329	368	434	372	336	417	350
estimated persons (00)	41,636	1,04,251	1,35,008	39,504	1,03,942	1,30,441	81,212	2,08,280	2,65,535
sample persons	1,431	3,721	4,847	1,425	3,757	4,721	2,859	7,482	9,572

Note 1: Estimated number of persons given in this table is design based estimates and may be used as control totals for combining and arriving at rates and ratios. These figures are not intended for providing estimates of the current population.

Note 2: The activities under 'self development/ self care/ self maintenance, etc.' are 'residual other activities'

Statement 12.1: Minutes spent in a day on an average **per person** in self development activity, unpaid activities and paid activities irrespective of whether it is a major activity or not (considering all the activities in a time slot)

Tripura

Activity	male			female			person		
	15-29 years	15-59 years	6 years and above	15-29 years	15-59 years	6 years and above	15-29 years	15-59 years	6 years and above
(1)	(2)	(3)	(4)	(5)	(6)	(7)	(8)	(9)	(10)
rural									
self development/ self care/ self maintenance, etc.	1197	1044	1102	1048	974	1039	1117	1009	1071
all unpaid	50	93	86	365	415	357	218	255	218
all paid	193	303	253	28	51	44	105	176	150
all unpaid/paid	243	396	338	392	466	401	323	431	369
estimated persons (00)	2,951	8,445	11,291	3,404	8,513	10,840	6,355	16,958	22,131
sample persons	687	1,900	2,540	777	1,923	2,456	1,464	3,823	4,996
urban									
self development/ self care/ self maintenance, etc.	1198	1025	1095	1113	1023	1086	1152	1024	1091
all unpaid	38	73	68	294	358	306	176	221	190
all paid	204	342	277	33	60	48	112	196	160
all unpaid/paid	242	415	345	327	417	354	288	416	349
estimated persons (00)	704	2,264	3,022	827	2,443	3,163	1,531	4,706	6,184
sample persons	354	1,142	1,528	420	1,235	1,605	774	2,377	3,133
rural+urban									
self development/ self care/ self maintenance, etc.	1197	1040	1100	1060	984	1050	1124	1012	1075
all unpaid	47	89	82	351	402	345	210	248	212
all paid	195	311	258	29	53	45	106	180	152
all unpaid/paid	243	400	340	380	456	390	316	428	365
estimated persons (00)	3,655	10,709	14,313	4,231	10,956	14,003	7,886	21,665	28,315
sample persons	1,041	3,042	4,068	1,197	3,158	4,061	2,238	6,200	8,129

Note 1: Estimated number of persons given in this table is design based estimates and may be used as control totals for combining and arriving at rates and ratios. These figures are not intended for providing estimates of the current population.

Note 2: The activities under 'self development/ self care/ self maintenance, etc.' are 'residual other activities'

Statement 12.1: Minutes spent in a day on an average **per person** in self development activity, unpaid activities and paid activities irrespective of whether it is a major activity or not (considering all the activities in a time slot)

Uttarakhand

Activity	male			female			person		
	15-29 years	15-59 years	6 years and above	15-29 years	15-59 years	6 years and above	15-29 years	15-59 years	6 years and above
(1)	(2)	(3)	(4)	(5)	(6)	(7)	(8)	(9)	(10)
rural									
self development/ self care/ self maintenance, etc.	1158	1039	1119	1046	979	1043	1101	1008	1081
all unpaid	79	105	110	381	438	379	234	277	244
all paid	202	295	211	12	23	18	105	155	115
all unpaid/paid	282	401	321	394	461	397	339	432	359
estimated persons (00)	10,882	26,778	39,223	11,382	28,494	38,829	22,264	55,293	78,112
sample persons	338	772	1,201	402	1,000	1,401	740	1,773	2,605
urban									
self development/ self care/ self maintenance, etc.	1096	1017	1095	1116	1061	1116	1104	1037	1105
all unpaid	45	51	47	285	331	285	146	178	153
all paid	298	372	297	39	48	39	189	225	182
all unpaid/paid	344	423	345	324	379	324	336	403	335
estimated persons (00)	4,131	8,325	10,948	3,003	6,929	8,811	7,133	15,254	19,759
sample persons	298	616	816	230	530	683	528	1,146	1,499
rural+urban									
self development/ self care/ self maintenance, etc.	1141	1034	1114	1061	995	1056	1102	1014	1086
all unpaid	70	92	96	361	417	361	213	255	225
all paid	229	314	230	18	28	22	126	170	129
all unpaid/paid	299	406	326	379	445	384	338	426	354
estimated persons (00)	15,013	35,103	50,171	14,385	35,423	47,640	29,397	70,546	97,871
sample persons	636	1,388	2,017	632	1,530	2,084	1,268	2,919	4,104

Note 1: Estimated number of persons given in this table is design based estimates and may be used as control totals for combining and arriving at rates and ratios. These figures are not intended for providing estimates of the current population.

Note 2: The activities under 'self development/ self care/ self maintenance, etc.' are 'residual other activities'

Statement 12.1: Minutes spent in a day on an average **per person** in self development activity, unpaid activities and paid activities irrespective of whether it is a major activity or not (considering all the activities in a time slot)

Uttar Pradesh

Activity	male			female			person		
	15-29 years	15-59 years	6 years and above	15-29 years	15-59 years	6 years and above	15-29 years	15-59 years	6 years and above
(1)	(2)	(3)	(4)	(5)	(6)	(7)	(8)	(9)	(10)
rural									
self development/ self care/ self maintenance, etc.	1173	1089	1165	1063	1020	1096	1116	1054	1131
all unpaid	79	114	99	361	396	323	224	258	210
all paid	188	236	176	16	25	21	100	128	99
all unpaid/paid	267	351	275	377	420	344	324	386	309
estimated persons (00)	1,74,984	3,81,010	5,57,196	1,84,749	3,99,153	5,43,705	3,59,878	7,80,348	11,01,209
sample persons	6,231	13,642	19,993	6,603	14,424	19,649	12,840	28,074	39,654
urban									
self development/ self care/ self maintenance, etc.	1161	1073	1143	1143	1087	1149	1152	1080	1146
all unpaid	38	45	40	273	318	262	152	177	147
all paid	242	322	257	24	35	29	136	183	147
all unpaid/paid	279	367	297	297	353	291	288	360	294
estimated persons (00)	54,862	1,18,428	1,58,022	51,380	1,11,602	1,47,587	1,06,264	2,30,120	3,05,715
sample persons	3,486	7,600	10,212	3,258	7,218	9,517	6,745	14,823	19,735
rural+urban									
self development/ self care/ self maintenance, etc.	1170	1085	1160	1080	1034	1107	1125	1060	1134
all unpaid	69	98	86	342	379	310	207	240	196
all paid	201	257	194	18	27	22	108	141	110
all unpaid/paid	270	355	280	360	406	333	315	380	306
estimated persons (00)	2,29,846	4,99,439	7,15,218	2,36,129	5,10,755	6,91,292	4,66,142	10,10,468	14,06,924
sample persons	9,717	21,242	30,205	9,861	21,642	29,166	19,585	42,897	59,389

Note 1: Estimated number of persons given in this table is design based estimates and may be used as control totals for combining and arriving at rates and ratios. These figures are not intended for providing estimates of the current population.

Note 2: The activities under 'self development/ self care/ self maintenance, etc.' are 'residual other activities'

Statement 12.1: Minutes spent in a day on an average **per person** in self development activity, unpaid activities and paid activities irrespective of whether it is a major activity or not (considering all the activities in a time slot)

West Bengal

Activity	male			female			person		
	15-29 years	15-59 years	6 years and above	15-29 years	15-59 years	6 years and above	15-29 years	15-59 years	6 years and above
(1)	(2)	(3)	(4)	(5)	(6)	(7)	(8)	(9)	(10)
rural									
self development/ self care/ self maintenance, etc.	1138	1039	1106	1040	988	1054	1088	1014	1080
all unpaid	46	66	61	363	398	340	208	234	199
all paid	256	334	273	37	54	45	144	192	161
all unpaid/paid	302	401	334	400	452	386	352	426	360
estimated persons (00)	75,093	1,90,075	2,58,662	78,853	1,95,099	2,50,572	1,53,946	3,85,200	5,09,288
sample persons	2,590	6,562	8,856	2,723	6,688	8,561	5,313	13,251	17,419
urban									
self development/ self care/ self maintenance, etc.	1159	1021	1091	1121	1042	1103	1140	1031	1097
all unpaid	28	45	45	250	326	278	136	184	159
all paid	253	374	304	69	72	59	164	225	184
all unpaid/paid	281	419	349	319	398	337	300	409	343
estimated persons (00)	28,140	80,090	1,06,978	26,479	78,157	1,02,838	54,620	1,58,299	2,09,899
sample persons	1,596	4,593	6,182	1,523	4,562	6,015	3,119	9,158	12,202
rural+urban									
self development/ self care/ self maintenance, etc.	1144	1034	1102	1061	1004	1068	1102	1019	1085
all unpaid	41	60	56	335	377	322	189	220	187
all paid	255	346	282	45	59	49	149	202	168
all unpaid/paid	296	406	338	379	436	372	338	421	355
estimated persons (00)	1,03,234	2,70,165	3,65,640	1,05,332	2,73,256	3,53,410	2,08,566	5,43,499	7,19,188
sample persons	4,186	11,155	15,038	4,246	11,250	14,576	8,432	22,409	29,621

Note 1: Estimated number of persons given in this table is design based estimates and may be used as control totals for combining and arriving at rates and ratios. These figures are not intended for providing estimates of the current population.

Note 2: The activities under 'self development/ self care/ self maintenance, etc.' are 'residual other activities'

Statement 12.1: Minutes spent in a day on an average **per person** in self development activity, unpaid activities and paid activities irrespective of whether it is a major activity or not (considering all the activities in a time slot)

A & N Islands

Activity	male			female			person		
	15-29 years	15-59 years	6 years and above	15-29 years	15-59 years	6 years and above	15-29 years	15-59 years	6 years and above
(1)	(2)	(3)	(4)	(5)	(6)	(7)	(8)	(9)	(10)
rural									
self development/ self care/ self maintenance, etc.	1255	1113	1178	1129	1056	1132	1175	1082	1153
all unpaid	56	57	52	249	295	244	179	187	157
all paid	129	270	210	62	89	64	86	171	130
all unpaid/paid	185	327	262	311	384	308	265	358	287
estimated persons (00)	156	666	934	274	807	1,129	431	1,472	2,063
sample persons	51	179	260	62	184	260	113	363	520
urban									
self development/ self care/ self maintenance, etc.	1225	1096	1146	1191	1035	1098	1212	1069	1125
all unpaid	26	50	48	219	315	269	101	167	147
all paid	189	294	246	30	90	73	128	204	168
all unpaid/paid	215	344	294	249	405	342	228	371	315
estimated persons (00)	243	613	746	153	487	607	396	1,099	1,354
sample persons	91	221	278	56	185	237	147	406	515
rural+urban									
self development/ self care/ self maintenance, etc.	1237	1105	1164	1151	1048	1120	1193	1076	1142
all unpaid	37	54	50	238	302	252	141	179	153
all paid	166	281	226	50	90	67	106	185	145
all unpaid/paid	203	335	276	289	392	320	247	364	298
estimated persons (00)	399	1,278	1,680	428	1,294	1,737	827	2,572	3,417
sample persons	142	400	538	118	369	497	260	769	1,035

Note 1: Estimated number of persons given in this table is design based estimates and may be used as control totals for combining and arriving at rates and ratios. These figures are not intended for providing estimates of the current population.

Note 2: The activities under 'self development/ self care/ self maintenance, etc.' are 'residual other activities'

Statement 12.1: Minutes spent in a day on an average **per person** in self development activity, unpaid activities and paid activities irrespective of whether it is a major activity or not (considering all the activities in a time slot)

Chandigarh

Activity	male			female			person		
	15-29 years	15-59 years	6 years and above	15-29 years	15-59 years	6 years and above	15-29 years	15-59 years	6 years and above
(1)	(2)	(3)	(4)	(5)	(6)	(7)	(8)	(9)	(10)
rural									
self development/ self care/ self maintenance, etc.	1013	978	1021	931	987	1059	987	981	1036
all unpaid	55	48	45	476	405	344	187	179	159
all paid	372	414	373	33	47	37	266	280	245
all unpaid/paid	427	462	419	509	453	381	453	459	404
estimated persons (00)	88	147	175	40	85	107	129	232	282
sample persons	45	76	91	21	45	57	66	121	148
urban									
self development/ self care/ self maintenance, etc.	1064	1023	1091	1096	1074	1116	1078	1046	1102
all unpaid	30	35	33	265	280	251	129	146	129
all paid	346	383	316	79	86	73	233	248	209
all unpaid/paid	376	417	349	344	366	324	362	394	338
estimated persons (00)	1,741	3,427	4,311	1,280	2,873	3,397	3,021	6,300	7,708
sample persons	115	229	286	86	191	230	201	420	516
rural+urban									
self development/ self care/ self maintenance, etc.	1062	1021	1088	1091	1071	1114	1074	1044	1100
all unpaid	31	35	33	271	284	254	132	148	130
all paid	347	384	318	78	85	72	234	249	210
all unpaid/paid	378	419	352	349	369	326	366	396	340
estimated persons (00)	1,830	3,574	4,485	1,320	2,958	3,504	3,150	6,532	7,990
sample persons	160	305	377	107	236	287	267	541	664

Note 1: Estimated number of persons given in this table is design based estimates and may be used as control totals for combining and arriving at rates and ratios. These figures are not intended for providing estimates of the current population.

Note 2: The activities under 'self development/ self care/ self maintenance, etc.' are 'residual other activities'

Statement 12.1: Minutes spent in a day on an average **per person** in self development activity, unpaid activities and paid activities irrespective of whether it is a major activity or not (considering all the activities in a time slot)

Dadra & Nagar Haveli

Activity	male			female			person		
	15-29 years	15-59 years	6 years and above	15-29 years	15-59 years	6 years and above	15-29 years	15-59 years	6 years and above
(1)	(2)	(3)	(4)	(5)	(6)	(7)	(8)	(9)	(10)
rural									
self development/ self care/ self maintenance, etc.	927	908	1016	927	895	994	927	902	1005
all unpaid	78	100	85	354	396	328	213	240	200
all paid	435	432	339	159	149	119	300	298	235
all unpaid/paid	513	532	424	513	545	446	513	538	435
estimated persons (00)	298	626	825	285	561	739	584	1,187	1,564
sample persons	79	166	214	79	153	203	158	319	417
urban									
self development/ self care/ self maintenance, etc.	845	804	864	872	889	975	852	830	899
all unpaid	68	66	60	469	436	369	169	179	158
all paid	527	569	516	99	115	96	419	431	383
all unpaid/paid	595	636	576	568	551	465	588	610	541
estimated persons (00)	640	1,063	1,196	216	464	556	856	1,527	1,752
sample persons	102	166	187	33	71	84	135	237	271
rural+urban									
self development/ self care/ self maintenance, etc.	871	843	926	903	892	986	882	861	949
all unpaid	71	79	70	403	415	345	187	206	178
all paid	498	518	444	133	133	109	371	373	313
all unpaid/paid	569	597	514	537	548	454	558	579	491
estimated persons (00)	938	1,689	2,021	502	1,025	1,295	1,440	2,714	3,316
sample persons	181	332	401	112	224	287	293	556	688

Note 1: Estimated number of persons given in this table is design based estimates and may be used as control totals for combining and arriving at rates and ratios. These figures are not intended for providing estimates of the current population.

Note 2: The activities under 'self development/ self care/ self maintenance, etc.' are 'residual other activities'

Statement 12.1: Minutes spent in a day on an average **per person** in self development activity, unpaid activities and paid activities irrespective of whether it is a major activity or not (considering all the activities in a time slot)

Daman & Diu

Activity	male			female			person		
	15-29 years	15-59 years	6 years and above	15-29 years	15-59 years	6 years and above	15-29 years	15-59 years	6 years and above
(1)	(2)	(3)	(4)	(5)	(6)	(7)	(8)	(9)	(10)
rural									
self development/ self care/ self maintenance, etc.	1195	1078	1131	1050	971	1042	1129	1028	1089
all unpaid	33	43	40	378	422	346	190	219	185
all paid	212	319	270	12	47	52	121	193	166
all unpaid/paid	245	362	309	390	469	398	311	412	351
estimated persons (00)	76	172	224	64	150	203	140	321	427
sample persons	75	164	210	67	149	202	142	313	412
urban									
self development/ self care/ self maintenance, etc.	833	794	907	938	920	992	871	842	939
all unpaid	53	53	44	334	385	336	154	179	152
all paid	554	592	489	169	135	112	416	420	349
all unpaid/paid	607	646	533	502	520	448	569	598	501
estimated persons (00)	510	1,027	1,300	285	622	771	795	1,649	2,071
sample persons	102	191	227	45	97	120	147	288	347
rural+urban									
self development/ self care/ self maintenance, etc.	880	835	940	959	930	1003	909	872	965
all unpaid	51	52	43	342	393	338	159	185	158
all paid	509	553	457	140	118	99	372	383	317
all unpaid/paid	560	605	500	481	510	437	531	568	475
estimated persons (00)	587	1,199	1,524	349	771	974	935	1,970	2,498
sample persons	177	355	437	112	246	322	289	601	759

Note 1: Estimated number of persons given in this table is design based estimates and may be used as control totals for combining and arriving at rates and ratios. These figures are not intended for providing estimates of the current population.

Note 2: The activities under 'self development/ self care/ self maintenance, etc.' are 'residual other activities'

Statement 12.1: Minutes spent in a day on an average **per person** in self development activity, unpaid activities and paid activities irrespective of whether it is a major activity or not (considering all the activities in a time slot)

Lakshadweep

Activity	male			female			person		
	15-29 years	15-59 years	6 years and above	15-29 years	15-59 years	6 years and above	15-29 years	15-59 years	6 years and above
(1)	(2)	(3)	(4)	(5)	(6)	(7)	(8)	(9)	(10)
rural									
self development/ self care/ self maintenance, etc.	1247	1104	1185	1078	1011	1085	1149	1056	1135
all unpaid	46	55	55	320	391	326	204	230	189
all paid	147	281	201	42	38	29	87	154	115
all unpaid/paid	193	336	255	362	429	355	291	384	305
estimated persons (00)	8	25	37	11	27	36	19	52	73
sample persons	31	99	144	41	104	139	72	203	283
urban									
self development/ self care/ self maintenance, etc.	1236	1144	1196	1108	1043	1090	1166	1090	1141
all unpaid	23	41	47	303	352	311	177	207	184
all paid	181	255	198	29	45	38	97	143	115
all unpaid/paid	204	296	244	332	397	350	274	350	299
estimated persons (00)	26	83	112	32	95	120	58	178	233
sample persons	35	116	158	46	134	171	81	250	329
rural+urban									
self development/ self care/ self maintenance, etc.	1239	1135	1193	1100	1036	1089	1162	1082	1140
all unpaid	28	44	49	307	360	315	183	212	185
all paid	173	261	199	32	44	36	95	145	115
all unpaid/paid	201	305	247	340	404	351	278	358	300
estimated persons (00)	34	108	149	43	122	157	76	230	306
sample persons	66	215	302	87	238	310	153	453	612

Note 1: Estimated number of persons given in this table is design based estimates and may be used as control totals for combining and arriving at rates and ratios. These figures are not intended for providing estimates of the current population.

Note 2: The activities under 'self development/ self care/ self maintenance, etc.' are 'residual other activities'

Statement 12.1: Minutes spent in a day on an average **per person** in self development activity, unpaid activities and paid activities irrespective of whether it is a major activity or not (considering all the activities in a time slot)

Puducherry

Activity	male			female			person		
	15-29 years	15-59 years	6 years and above	15-29 years	15-59 years	6 years and above	15-29 years	15-59 years	6 years and above
(1)	(2)	(3)	(4)	(5)	(6)	(7)	(8)	(9)	(10)
rural									
self development/ self care/ self maintenance, etc.	1202	1081	1131	1119	1038	1087	1161	1059	1109
all unpaid	59	60	60	258	309	274	155	184	169
all paid	180	299	249	63	93	79	123	197	162
all unpaid/paid	238	359	309	321	402	353	279	381	331
estimated persons (00)	534	1,254	1,596	503	1,245	1,652	1,037	2,499	3,248
sample persons	81	195	250	76	195	258	157	390	508
urban									
self development/ self care/ self maintenance, etc.	1182	1046	1119	1136	1044	1099	1156	1045	1109
all unpaid	35	49	46	232	294	260	144	176	156
all paid	223	346	275	73	103	81	140	220	175
all unpaid/paid	258	394	321	304	396	341	284	395	331
estimated persons (00)	882	2,553	3,338	1,093	2,737	3,556	1,975	5,290	6,894
sample persons	102	300	409	124	321	420	226	621	829
rural+urban									
self development/ self care/ self maintenance, etc.	1189	1057	1123	1130	1042	1095	1158	1049	1109
all unpaid	44	52	50	240	299	265	148	178	160
all paid	207	330	267	70	100	80	134	212	171
all unpaid/paid	251	383	317	310	398	345	282	391	331
estimated persons (00)	1,416	3,807	4,934	1,596	3,982	5,208	3,012	7,789	10,143
sample persons	183	495	659	200	516	678	383	1,011	1,337

Note 1: Estimated number of persons given in this table is design based estimates and may be used as control totals for combining and arriving at rates and ratios. These figures are not intended for providing estimates of the current population.

Note 2: The activities under 'self development/ self care/ self maintenance, etc.' are 'residual other activities'

Statement 12.1: Minutes spent in a day on an average **per person** in self development activity, unpaid activities and paid activities irrespective of whether it is a major activity or not (considering all the activities in a time slot)

all-India

Activity	male			female			person		
	15-29 years	15-59 years	6 years and above	15-29 years	15-59 years	6 years and above	15-29 years	15-59 years	6 years and above
(1)	(2)	(3)	(4)	(5)	(6)	(7)	(8)	(9)	(10)
rural									
self development/ self care/ self maintenance, etc.	1160	1068	1139	1047	992	1067	1103	1029	1103
all unpaid	64	89	80	355	381	317	212	236	197
all paid	216	283	222	38	68	55	125	175	140
all unpaid/paid	280	372	301	393	448	373	337	411	337
estimated persons (00)	9,54,394	23,01,432	32,36,108	9,84,362	23,40,152	31,58,959	19,39,206	46,42,465	63,96,531
sample persons	40,329	98,292	1,37,730	41,726	99,939	1,34,319	82,077	1,98,273	2,72,117
urban									
self development/ self care/ self maintenance, etc.	1156	1049	1119	1117	1045	1107	1137	1047	1113
all unpaid	32	41	39	270	325	276	147	179	154
all paid	251	350	282	53	70	57	156	214	173
all unpaid/paid	284	391	321	323	395	333	303	393	327
estimated persons (00)	4,43,905	10,79,216	14,27,810	4,11,364	10,29,297	13,47,739	8,55,534	21,09,135	27,76,419
sample persons	27,029	66,991	88,914	25,435	64,460	84,207	52,480	1,31,494	1,73,182
rural+urban									
self development/ self care/ self maintenance, etc.	1159	1062	1133	1067	1008	1079	1113	1035	1106
all unpaid	54	74	67	330	364	305	192	218	184
all paid	227	305	240	42	68	56	135	187	150
all unpaid/paid	281	378	307	373	432	361	327	405	334
estimated persons (00)	13,98,299	33,80,648	46,63,918	13,95,725	33,69,448	45,06,698	27,94,739	67,51,601	91,72,950
sample persons	67,358	1,65,283	2,26,644	67,161	1,64,399	2,18,526	1,34,557	3,29,767	4,45,299

Note 1: Estimated number of persons given in this table is design based estimates and may be used as control totals for combining and arriving at rates and ratios. These figures are not intended for providing estimates of the current population.

Note 2: The activities under 'self development/ self care/ self maintenance, etc.' are 'residual other activities'

Statement 13.1: Minutes spent in a day on an average **per participant** in self development, unpaid activities and paid activities irrespective of whether it is a major activity or not (considering all the activities in a time slot)

Andhra Pradesh

Activity	male			female			person		
	15-29 years	15-59 years	6 years and above	15-29 years	15-59 years	6 years and above	15-29 years	15-59 years	6 years and above
(1)	(2)	(3)	(4)	(5)	(6)	(7)	(8)	(9)	(10)
rural									
self development/ self care/ self maintenance, etc.	1180	1091	1157	1067	1021	1088	1122	1055	1122
all unpaid	102	113	113	343	315	296	278	257	242
all paid	403	412	405	318	329	325	379	383	377
all unpaid/paid	373	410	386	410	437	405	394	425	397
estimated persons (00)	34,726	93,256	1,30,489	36,928	99,451	1,34,918	71,709	1,92,835	2,65,562
sample persons	1,273	3,394	4,747	1,349	3,615	4,860	2,624	7,013	9,612
urban									
self development/ self care/ self maintenance, etc.	1191	1079	1142	1120	1066	1125	1154	1072	1133
all unpaid	86	92	94	321	312	297	268	256	243
all paid	481	471	469	367	356	355	451	439	437
all unpaid/paid	418	450	424	379	402	379	394	423	399
estimated persons (00)	17,811	43,378	56,880	19,472	46,869	61,334	37,283	90,266	1,18,233
sample persons	813	2,038	2,671	887	2,178	2,839	1,700	4,217	5,511
rural+urban									
self development/ self care/ self maintenance, etc.	1184	1087	1152	1085	1035	1099	1133	1060	1125
all unpaid	97	107	108	336	314	296	275	256	242
all paid	427	430	423	332	335	332	401	399	394
all unpaid/paid	386	422	397	400	426	398	394	424	398
estimated persons (00)	52,537	1,36,634	1,87,369	56,400	1,46,320	1,96,252	1,08,992	2,83,101	3,83,795
sample persons	2,086	5,432	7,418	2,236	5,793	7,699	4,324	11,230	15,123

Note 1: Estimated number of persons given in this table is design based estimates and may be used as control totals for combining and arriving at rates and ratios. These figures are not intended for providing estimates of the current population.

Note 2: The activities under 'self development/ self care/ self maintenance, etc.' are 'residual other activities'

Statement 13.1: Minutes spent in a day on an average **per participant** in self development, unpaid activities and paid activities irrespective of whether it is a major activity or not (considering all the activities in a time slot)

Arunachal Pradesh

Activity	male			female			person		
	15-29 years	15-59 years	6 years and above	15-29 years	15-59 years	6 years and above	15-29 years	15-59 years	6 years and above
(1)	(2)	(3)	(4)	(5)	(6)	(7)	(8)	(9)	(10)
rural									
self development/ self care/ self maintenance, etc.	1205	1080	1133	1059	965	1014	1128	1022	1076
all unpaid	257	299	293	394	458	448	339	386	375
all paid	427	396	391	366	351	351	405	384	381
all unpaid/paid	321	400	381	427	497	484	382	450	433
estimated persons (00)	2,599	7,135	9,303	2,848	7,186	8,523	5,447	14,322	17,826
sample persons	499	1,333	1,745	514	1,324	1,586	1,014	2,658	3,332
urban									
self development/ self care/ self maintenance, etc.	1243	1094	1162	1049	975	1040	1139	1036	1104
all unpaid	129	148	148	365	404	392	283	299	292
all paid	405	395	396	369	355	355	392	386	386
all unpaid/paid	291	396	388	419	478	461	369	438	426
estimated persons (00)	274	774	994	314	737	880	587	1,513	1,875
sample persons	192	543	696	234	539	643	426	1,083	1,340
rural+urban									
self development/ self care/ self maintenance, etc.	1209	1082	1136	1058	966	1017	1130	1024	1079
all unpaid	246	286	282	391	453	443	333	379	368
all paid	423	396	392	366	351	351	402	384	382
all unpaid/paid	318	400	382	426	495	482	380	449	432
estimated persons (00)	2,872	7,909	10,296	3,162	7,923	9,403	6,035	15,835	19,702
sample persons	691	1,876	2,441	748	1,863	2,229	1,440	3,741	4,672

Note 1: Estimated number of persons given in this table is design based estimates and may be used as control totals for combining and arriving at rates and ratios. These figures are not intended for providing estimates of the current population.

Note 2: The activities under 'self development/ self care/ self maintenance, etc.' are 'residual other activities'

Statement 13.1: Minutes spent in a day on an average **per participant** in self development, unpaid activities and paid activities irrespective of whether it is a major activity or not (considering all the activities in a time slot)

Assam

Activity	male			female			person		
	15-29 years	15-59 years	6 years and above	15-29 years	15-59 years	6 years and above	15-29 years	15-59 years	6 years and above
(1)	(2)	(3)	(4)	(5)	(6)	(7)	(8)	(9)	(10)
rural									
self development/ self care/ self maintenance, etc.	1128	1039	1109	997	961	1039	1055	999	1074
all unpaid	169	193	190	463	463	433	354	341	322
all paid	361	352	348	304	319	320	353	347	344
all unpaid/paid	386	433	409	484	499	466	444	467	438
estimated persons (00)	26,833	75,194	98,897	33,840	76,795	97,648	60,673	1,51,989	1,96,566
sample persons	1,304	3,739	4,923	1,690	3,817	4,816	2,994	7,556	9,740
urban									
self development/ self care/ self maintenance, etc.	1178	1050	1110	1063	988	1048	1118	1019	1081
all unpaid	135	139	142	410	438	419	308	308	294
all paid	391	387	386	300	308	309	377	377	376
all unpaid/paid	365	431	404	434	475	453	404	453	428
estimated persons (00)	3,109	9,823	12,853	3,375	9,437	11,754	6,484	19,260	24,607
sample persons	357	1,101	1,450	389	1,071	1,338	746	2,172	2,788
rural+urban									
self development/ self care/ self maintenance, etc.	1133	1040	1109	1003	964	1040	1061	1002	1075
all unpaid	166	188	185	459	461	432	350	337	319
all paid	364	356	352	304	317	319	355	351	348
all unpaid/paid	384	432	409	480	497	465	440	465	437
estimated persons (00)	29,942	85,018	1,11,750	37,214	86,232	1,09,402	67,156	1,71,250	2,21,173
sample persons	1,661	4,840	6,373	2,079	4,888	6,154	3,740	9,728	12,528

Note 1: Estimated number of persons given in this table is design based estimates and may be used as control totals for combining and arriving at rates and ratios. These figures are not intended for providing estimates of the current population.

Note 2: The activities under 'self development/ self care/ self maintenance, etc.' are 'residual other activities'

Statement 13.1: Minutes spent in a day on an average **per participant** in self development, unpaid activities and paid activities irrespective of whether it is a major activity or not (considering all the activities in a time slot)

Bihar

Activity	male			female			person		
	15-29 years	15-59 years	6 years and above	15-29 years	15-59 years	6 years and above	15-29 years	15-59 years	6 years and above
(1)	(2)	(3)	(4)	(5)	(6)	(7)	(8)	(9)	(10)
rural									
self development/ self care/ self maintenance, etc.	1145	1050	1136	996	968	1053	1067	1009	1096
all unpaid	127	141	142	474	475	442	350	338	316
all paid	412	407	402	238	250	250	401	394	389
all unpaid/paid	403	446	418	482	492	458	449	470	439
estimated persons (00)	99,815	2,26,565	3,24,347	1,08,670	2,25,452	2,97,931	2,08,514	4,52,082	6,22,343
sample persons	3,639	8,398	12,069	4,009	8,342	11,032	7,649	16,742	23,103
urban									
self development/ self care/ self maintenance, etc.	1199	1072	1141	1051	1006	1075	1124	1040	1110
all unpaid	111	120	119	437	444	420	326	315	298
all paid	453	452	448	380	338	340	449	444	441
all unpaid/paid	364	436	414	446	462	437	411	449	425
estimated persons (00)	11,127	26,313	35,388	11,365	24,531	31,362	22,492	50,844	66,756
sample persons	960	2,264	3,063	970	2,125	2,732	1,930	4,389	5,796
rural+urban									
self development/ self care/ self maintenance, etc.	1150	1052	1136	1001	972	1055	1073	1012	1098
all unpaid	126	139	140	471	472	440	348	336	314
all paid	415	411	407	249	257	257	405	399	394
all unpaid/paid	400	445	417	479	489	456	445	468	437
estimated persons (00)	1,10,942	2,52,878	3,59,735	1,20,035	2,49,983	3,29,294	2,31,006	5,02,926	6,89,099
sample persons	4,599	10,662	15,132	4,979	10,467	13,764	9,579	21,131	28,899

Note 1: Estimated number of persons given in this table is design based estimates and may be used as control totals for combining and arriving at rates and ratios. These figures are not intended for providing estimates of the current population.

Note 2: The activities under 'self development/ self care/ self maintenance, etc.' are 'residual other activities'

Statement 13.1: Minutes spent in a day on an average **per participant** in self development, unpaid activities and paid activities irrespective of whether it is a major activity or not (considering all the activities in a time slot)

Chhattisgarh

Activity	male			female			person		
	15-29 years	15-59 years	6 years and above	15-29 years	15-59 years	6 years and above	15-29 years	15-59 years	6 years and above
(1)	(2)	(3)	(4)	(5)	(6)	(7)	(8)	(9)	(10)
rural									
self development/ self care/ self maintenance, etc.	1160	1097	1158	1036	978	1059	1100	1038	1109
all unpaid	136	162	163	363	368	342	279	288	272
all paid	393	397	392	333	340	334	377	377	372
all unpaid/paid	356	392	372	436	479	440	398	438	408
estimated persons (00)	27,180	60,403	82,621	25,705	60,066	81,704	52,885	1,20,485	1,64,340
sample persons	1,002	2,235	3,050	950	2,224	2,998	1,952	4,460	6,049
urban									
self development/ self care/ self maintenance, etc.	1115	1029	1099	1109	1040	1098	1112	1034	1099
all unpaid	82	89	92	310	334	316	240	253	241
all paid	507	491	488	364	360	356	474	459	455
all unpaid/paid	453	482	460	376	424	398	410	452	427
estimated persons (00)	6,987	16,582	21,380	6,982	16,265	20,803	13,969	32,847	42,183
sample persons	539	1,296	1,660	556	1,309	1,648	1,095	2,605	3,308
rural+urban									
self development/ self care/ self maintenance, etc.	1151	1083	1146	1052	991	1067	1103	1037	1107
all unpaid	127	149	151	352	361	336	271	281	266
all paid	418	420	416	339	343	338	397	396	391
all unpaid/paid	375	411	389	424	468	432	401	441	412
estimated persons (00)	34,167	76,985	1,04,001	32,687	76,331	1,02,507	66,854	1,53,332	2,06,523
sample persons	1,541	3,531	4,710	1,506	3,533	4,646	3,047	7,065	9,357

Note 1: Estimated number of persons given in this table is design based estimates and may be used as control totals for combining and arriving at rates and ratios. These figures are not intended for providing estimates of the current population.

Note 2: The activities under 'self development/ self care/ self maintenance, etc.' are 'residual other activities'

Statement 13.1: Minutes spent in a day on an average **per participant** in self development, unpaid activities and paid activities irrespective of whether it is a major activity or not (considering all the activities in a time slot)

Delhi

Activity	male			female			person		
	15-29 years	15-59 years	6 years and above	15-29 years	15-59 years	6 years and above	15-29 years	15-59 years	6 years and above
(1)	(2)	(3)	(4)	(5)	(6)	(7)	(8)	(9)	(10)
rural									
self development/ self care/ self maintenance, etc.	1094	1018	1111	1084	1066	1123	1089	1039	1116
all unpaid	94	181	167	415	398	382	353	332	314
all paid	491	486	484	0	480	480	491	486	484
all unpaid/paid	470	489	465	415	407	390	442	452	431
estimated persons (00)	285	725	971	258	565	715	543	1,290	1,686
sample persons	43	111	148	38	87	111	81	198	259
urban									
self development/ self care/ self maintenance, etc.	1164	1044	1107	1135	1061	1116	1151	1052	1111
all unpaid	124	116	118	351	375	356	273	292	279
all paid	482	506	501	402	420	403	469	495	488
all unpaid/paid	438	493	469	391	421	396	415	458	433
estimated persons (00)	24,307	55,020	69,835	19,354	45,665	58,349	43,676	1,00,737	1,28,262
sample persons	1,145	2,609	3,346	943	2,212	2,827	2,089	4,824	6,178
rural+urban									
self development/ self care/ self maintenance, etc.	1163	1044	1107	1134	1061	1116	1150	1052	1111
all unpaid	123	117	118	352	376	356	274	292	279
all paid	482	506	500	402	420	403	469	495	488
all unpaid/paid	439	493	469	391	421	396	415	458	433
estimated persons (00)	24,592	55,745	70,806	19,612	46,230	59,064	44,219	1,02,027	1,29,948
sample persons	1,188	2,720	3,494	981	2,299	2,938	2,170	5,022	6,437

Note 1: Estimated number of persons given in this table is design based estimates and may be used as control totals for combining and arriving at rates and ratios. These figures are not intended for providing estimates of the current population.

Note 2: The activities under 'self development/ self care/ self maintenance, etc.' are 'residual other activities'

Statement 13.1: Minutes spent in a day on an average **per participant** in self development, unpaid activities and paid activities irrespective of whether it is a major activity or not (considering all the activities in a time slot)

Goa

Activity	male			female			person		
	15-29 years	15-59 years	6 years and above	15-29 years	15-59 years	6 years and above	15-29 years	15-59 years	6 years and above
(1)	(2)	(3)	(4)	(5)	(6)	(7)	(8)	(9)	(10)
rural									
self development/ self care/ self maintenance, etc.	1275	1166	1210	1228	1093	1142	1246	1126	1172
all unpaid	121	107	113	238	358	353	197	255	253
all paid	270	312	302	251	220	220	260	286	280
all unpaid/paid	257	332	297	308	405	393	289	372	349
estimated persons (00)	530	1,558	2,038	860	1,878	2,482	1,390	3,436	4,520
sample persons	85	231	290	87	227	280	172	458	571
urban									
self development/ self care/ self maintenance, etc.	1211	1096	1155	1196	1012	1079	1205	1056	1118
all unpaid	61	111	119	230	344	328	145	235	229
all paid	416	383	377	208	276	273	375	347	343
all unpaid/paid	278	369	328	272	445	408	275	406	367
estimated persons (00)	1,051	2,730	3,801	667	2,519	3,585	1,718	5,248	7,386
sample persons	72	191	258	46	173	249	118	364	507
rural+urban									
self development/ self care/ self maintenance, etc.	1232	1122	1174	1214	1047	1105	1223	1084	1139
all unpaid	81	109	117	234	350	338	167	243	237
all paid	376	358	351	234	259	257	331	327	322
all unpaid/paid	272	356	318	290	429	402	281	394	361
estimated persons (00)	1,581	4,288	5,839	1,527	4,397	6,068	3,108	8,685	11,907
sample persons	157	422	548	133	400	529	290	822	1,078

Note 1: Estimated number of persons given in this table is design based estimates and may be used as control totals for combining and arriving at rates and ratios. These figures are not intended for providing estimates of the current population.

Note 2: The activities under 'self development/ self care/ self maintenance, etc.' are 'residual other activities'

Statement 13.1: Minutes spent in a day on an average **per participant** in self development, unpaid activities and paid activities irrespective of whether it is a major activity or not (considering all the activities in a time slot)

Gujarat

Activity	male			female			person		
	15-29 years	15-59 years	6 years and above	15-29 years	15-59 years	6 years and above	15-29 years	15-59 years	6 years and above
(1)	(2)	(3)	(4)	(5)	(6)	(7)	(8)	(9)	(10)
rural									
self development/ self care/ self maintenance, etc.	1093	1023	1101	1009	959	1041	1052	992	1072
all unpaid	129	133	133	371	373	346	296	294	276
all paid	449	446	439	319	313	310	414	404	398
all unpaid/paid	442	467	443	452	493	454	448	480	449
estimated persons (00)	40,058	95,486	1,31,631	37,591	91,558	1,25,707	77,649	1,87,045	2,57,358
sample persons	1,787	4,296	5,939	1,701	4,126	5,672	3,488	8,423	11,613
urban									
self development/ self care/ self maintenance, etc.	1101	1012	1089	1078	1015	1089	1091	1013	1089
all unpaid	104	101	101	341	380	349	272	300	277
all paid	540	528	523	401	356	356	514	496	492
all unpaid/paid	513	519	490	406	447	409	457	482	448
estimated persons (00)	37,854	91,469	1,19,807	31,187	80,527	1,07,906	69,051	1,72,016	2,27,767
sample persons	1,717	4,186	5,517	1,433	3,725	5,001	3,151	7,913	10,522
rural+urban									
self development/ self care/ self maintenance, etc.	1097	1018	1095	1040	985	1063	1070	1002	1080
all unpaid	119	120	120	358	376	347	286	297	276
all paid	490	485	478	347	326	324	456	443	437
all unpaid/paid	474	491	465	432	471	434	452	481	448
estimated persons (00)	77,912	1,86,955	2,51,437	68,777	1,72,085	2,33,613	1,46,699	3,59,061	4,85,125
sample persons	3,504	8,482	11,456	3,134	7,851	10,673	6,639	16,336	22,135

Note 1: Estimated number of persons given in this table is design based estimates and may be used as control totals for combining and arriving at rates and ratios. These figures are not intended for providing estimates of the current population.

Note 2: The activities under 'self development/ self care/ self maintenance, etc.' are 'residual other activities'

Statement 13.1: Minutes spent in a day on an average **per participant** in self development, unpaid activities and paid activities irrespective of whether it is a major activity or not (considering all the activities in a time slot)

Haryana

Activity	male			female			person		
	15-29 years	15-59 years	6 years and above	15-29 years	15-59 years	6 years and above	15-29 years	15-59 years	6 years and above
(1)	(2)	(3)	(4)	(5)	(6)	(7)	(8)	(9)	(10)
rural									
self development/ self care/ self maintenance, etc.	1194	1113	1179	1091	1036	1108	1146	1077	1146
all unpaid	128	141	140	390	402	370	305	312	288
all paid	431	424	417	301	310	311	420	409	403
all unpaid/paid	374	405	377	403	434	400	390	420	389
estimated persons (00)	19,765	41,775	58,078	17,041	37,528	51,368	36,820	79,315	1,09,475
sample persons	970	2,105	2,908	832	1,889	2,593	1,804	3,996	5,505
urban									
self development/ self care/ self maintenance, etc.	1154	1080	1145	1143	1085	1141	1149	1083	1143
all unpaid	86	93	92	338	339	324	256	265	254
all paid	453	450	450	312	326	323	433	430	429
all unpaid/paid	434	440	420	368	388	369	401	415	394
estimated persons (00)	11,043	25,539	33,230	9,042	22,206	28,946	20,085	47,745	62,176
sample persons	677	1,599	2,096	552	1,393	1,829	1,229	2,992	3,925
rural+urban									
self development/ self care/ self maintenance, etc.	1180	1101	1166	1109	1054	1120	1147	1079	1145
all unpaid	114	126	126	373	379	354	289	296	277
all paid	440	435	431	307	318	317	425	418	414
all unpaid/paid	396	419	393	391	417	389	394	418	391
estimated persons (00)	30,808	67,314	91,307	26,083	59,734	80,314	56,904	1,27,061	1,71,651
sample persons	1,647	3,704	5,004	1,384	3,282	4,422	3,033	6,988	9,430

Note 1: Estimated number of persons given in this table is design based estimates and may be used as control totals for combining and arriving at rates and ratios. These figures are not intended for providing estimates of the current population.

Note 2: The activities under 'self development/ self care/ self maintenance, etc.' are 'residual other activities'

Statement 13.1: Minutes spent in a day on an average **per participant** in self development, unpaid activities and paid activities irrespective of whether it is a major activity or not (considering all the activities in a time slot)

Himachal Pradesh

Activity	male			female			person		
	15-29 years	15-59 years	6 years and above	15-29 years	15-59 years	6 years and above	15-29 years	15-59 years	6 years and above
(1)	(2)	(3)	(4)	(5)	(6)	(7)	(8)	(9)	(10)
rural									
self development/ self care/ self maintenance, etc.	1196	1075	1139	1109	986	1066	1151	1028	1101
all unpaid	162	173	185	364	431	405	297	343	326
all paid	407	426	417	225	260	253	379	387	380
all unpaid/paid	347	424	405	379	476	443	365	453	426
estimated persons (00)	7,588	21,563	31,154	8,150	24,117	33,684	15,739	45,680	64,838
sample persons	343	1,008	1,497	370	1,153	1,612	713	2,161	3,109
urban									
self development/ self care/ self maintenance, etc.	1198	1067	1119	1120	1031	1095	1160	1049	1107
all unpaid	123	118	118	255	324	310	209	254	247
all paid	485	494	491	502	446	444	492	479	477
all unpaid/paid	410	474	459	396	451	424	402	462	440
estimated persons (00)	1,089	2,407	3,002	1,038	2,371	3,011	2,127	4,781	6,016
sample persons	139	334	428	121	322	430	260	657	859
rural+urban									
self development/ self care/ self maintenance, etc.	1196	1074	1137	1110	990	1069	1152	1030	1102
all unpaid	158	168	181	354	423	398	289	336	320
all paid	417	433	425	319	287	280	398	398	391
all unpaid/paid	354	429	409	380	474	442	369	454	427
estimated persons (00)	8,677	23,970	34,156	9,188	26,488	36,695	17,866	50,461	70,854
sample persons	482	1,342	1,925	491	1,475	2,042	973	2,818	3,968

Note 1: Estimated number of persons given in this table is design based estimates and may be used as control totals for combining and arriving at rates and ratios. These figures are not intended for providing estimates of the current population.

Note 2: The activities under 'self development/ self care/ self maintenance, etc.' are 'residual other activities'

Statement 13.1: Minutes spent in a day on an average **per participant** in self development, unpaid activities and paid activities irrespective of whether it is a major activity or not (considering all the activities in a time slot)

Jammu & Kashmir

Activity	male			female			person		
	15-29 years	15-59 years	6 years and above	15-29 years	15-59 years	6 years and above	15-29 years	15-59 years	6 years and above
(1)	(2)	(3)	(4)	(5)	(6)	(7)	(8)	(9)	(10)
rural									
self development/ self care/ self maintenance, etc.	1175	1045	1133	1148	1035	1108	1160	1040	1121
all unpaid	160	194	206	316	410	387	270	334	317
all paid	469	452	440	197	177	176	399	401	390
all unpaid/paid	392	465	429	344	435	410	363	449	419
estimated persons (00)	8,348	20,774	30,880	9,821	22,642	30,018	18,169	43,416	60,899
sample persons	389	919	1,326	406	951	1,275	795	1,870	2,601
urban									
self development/ self care/ self maintenance, etc.	1223	1077	1146	1214	1089	1147	1218	1083	1147
all unpaid	120	114	121	276	357	341	241	296	278
all paid	448	470	469	383	343	343	437	452	452
all unpaid/paid	412	466	435	314	399	377	356	429	404
estimated persons (00)	2,739	6,920	9,344	2,704	7,239	9,393	5,442	14,160	18,737
sample persons	255	646	860	245	644	832	500	1,290	1,692
rural+urban									
self development/ self care/ self maintenance, etc.	1187	1053	1136	1162	1048	1117	1174	1051	1127
all unpaid	155	181	193	309	398	377	265	326	309
all paid	463	457	448	225	211	208	408	414	406
all unpaid/paid	396	465	430	338	426	403	362	444	416
estimated persons (00)	11,087	27,694	40,225	12,524	29,882	39,412	23,611	57,576	79,636
sample persons	644	1,565	2,186	651	1,595	2,107	1,295	3,160	4,293

Note 1: Estimated number of persons given in this table is design based estimates and may be used as control totals for combining and arriving at rates and ratios. These figures are not intended for providing estimates of the current population.

Note 2: The activities under 'self development/ self care/ self maintenance, etc.' are 'residual other activities'

Statement 13.1: Minutes spent in a day on an average **per participant** in self development, unpaid activities and paid activities irrespective of whether it is a major activity or not (considering all the activities in a time slot)

Jharkhand

Activity	male			female			person		
	15-29 years	15-59 years	6 years and above	15-29 years	15-59 years	6 years and above	15-29 years	15-59 years	6 years and above
(1)	(2)	(3)	(4)	(5)	(6)	(7)	(8)	(9)	(10)
rural									
self development/ self care/ self maintenance, etc.	1131	1034	1108	1025	979	1057	1078	1006	1083
all unpaid	157	203	209	426	447	410	320	346	325
all paid	458	453	448	252	301	293	439	433	427
all unpaid/paid	412	463	429	438	474	433	426	469	431
estimated persons (00)	32,851	70,827	1,02,106	32,501	71,580	99,890	65,352	1,42,406	2,02,027
sample persons	1,186	2,566	3,710	1,217	2,671	3,675	2,403	5,237	7,386
urban									
self development/ self care/ self maintenance, etc.	1223	1073	1145	1122	1040	1103	1173	1057	1125
all unpaid	107	112	119	331	377	356	256	280	267
all paid	453	472	471	388	373	368	441	456	454
all unpaid/paid	354	454	425	365	428	402	360	440	413
estimated persons (00)	8,260	18,721	25,316	8,112	18,240	23,736	16,381	36,983	49,082
sample persons	668	1,555	2,118	683	1,534	1,990	1,352	3,091	4,111
rural+urban									
self development/ self care/ self maintenance, etc.	1149	1042	1115	1044	991	1066	1097	1017	1091
all unpaid	149	188	196	408	434	400	309	334	315
all paid	457	457	453	292	321	312	439	438	433
all unpaid/paid	402	461	428	425	465	427	415	463	428
estimated persons (00)	41,112	89,548	1,27,422	40,612	89,820	1,23,626	81,734	1,79,390	2,51,109
sample persons	1,854	4,121	5,828	1,900	4,205	5,665	3,755	8,328	11,497

Note 1: Estimated number of persons given in this table is design based estimates and may be used as control totals for combining and arriving at rates and ratios. These figures are not intended for providing estimates of the current population.

Note 2: The activities under 'self development/ self care/ self maintenance, etc.' are 'residual other activities'

Statement 13.1: Minutes spent in a day on an average **per participant** in self development, unpaid activities and paid activities irrespective of whether it is a major activity or not (considering all the activities in a time slot)

Karnataka

Activity	male			female			person		
	15-29 years	15-59 years	6 years and above	15-29 years	15-59 years	6 years and above	15-29 years	15-59 years	6 years and above
(1)	(2)	(3)	(4)	(5)	(6)	(7)	(8)	(9)	(10)
rural									
self development/ self care/ self maintenance, etc.	1167	1069	1125	1063	988	1058	1114	1028	1091
all unpaid	146	177	178	379	382	355	300	307	289
all paid	390	395	392	327	325	326	376	374	372
all unpaid/paid	370	417	401	426	474	439	401	446	421
estimated persons (00)	35,515	97,414	1,31,746	36,274	98,247	1,33,158	71,807	1,95,757	2,65,052
sample persons	1,592	4,287	5,793	1,590	4,294	5,802	3,183	8,585	11,601
urban									
self development/ self care/ self maintenance, etc.	1132	1028	1100	1097	1030	1092	1114	1029	1096
all unpaid	101	103	105	351	368	350	284	291	277
all paid	493	491	488	429	396	392	477	470	467
all unpaid/paid	458	484	460	419	446	421	436	465	440
estimated persons (00)	27,572	72,833	93,826	29,416	71,177	91,269	56,987	1,44,037	1,85,138
sample persons	1,467	3,916	5,065	1,550	3,829	4,939	3,017	7,747	10,007
rural+urban									
self development/ self care/ self maintenance, etc.	1151	1051	1115	1078	1006	1072	1114	1028	1093
all unpaid	131	153	155	367	377	353	294	301	285
all paid	436	438	434	377	350	348	422	415	411
all unpaid/paid	407	445	425	423	462	432	416	454	429
estimated persons (00)	63,087	1,70,247	2,25,572	65,689	1,69,424	2,24,427	1,28,795	3,39,794	4,50,190
sample persons	3,059	8,203	10,858	3,140	8,123	10,741	6,200	16,332	21,608

Note 1: Estimated number of persons given in this table is design based estimates and may be used as control totals for combining and arriving at rates and ratios. These figures are not intended for providing estimates of the current population.

Note 2: The activities under 'self development/ self care/ self maintenance, etc.' are 'residual other activities'

Statement 13.1: Minutes spent in a day on an average **per participant** in self development, unpaid activities and paid activities irrespective of whether it is a major activity or not (considering all the activities in a time slot)

Kerala

Activity	male			female			person		
	15-29 years	15-59 years	6 years and above	15-29 years	15-59 years	6 years and above	15-29 years	15-59 years	6 years and above
(1)	(2)	(3)	(4)	(5)	(6)	(7)	(8)	(9)	(10)
rural									
self development/ self care/ self maintenance, etc.	1273	1120	1178	1160	1028	1094	1211	1070	1133
all unpaid	105	115	122	306	368	344	261	287	269
all paid	430	424	409	327	330	322	403	397	384
all unpaid/paid	321	397	361	336	440	406	331	422	387
estimated persons (00)	14,016	45,156	67,071	17,071	53,453	77,312	31,087	98,609	1,44,384
sample persons	631	2,055	3,041	787	2,438	3,512	1,418	4,493	6,553
urban									
self development/ self care/ self maintenance, etc.	1240	1116	1174	1179	1034	1099	1207	1071	1134
all unpaid	91	109	121	286	365	344	238	288	272
all paid	444	441	431	368	354	346	426	416	408
all unpaid/paid	356	404	371	324	438	404	336	424	390
estimated persons (00)	14,233	40,416	59,477	16,319	49,041	68,503	30,566	89,471	1,27,995
sample persons	743	2,088	3,066	816	2,487	3,494	1,560	4,576	6,561
rural+urban									
self development/ self care/ self maintenance, etc.	1257	1118	1176	1169	1031	1096	1209	1071	1133
all unpaid	98	112	121	297	367	344	250	288	270
all paid	438	432	420	348	341	333	416	406	395
all unpaid/paid	339	401	366	330	439	406	333	423	389
estimated persons (00)	28,249	85,572	1,26,549	33,390	1,02,494	1,45,815	61,653	1,88,080	2,72,378
sample persons	1,374	4,143	6,107	1,603	4,925	7,006	2,978	9,069	13,114

Note 1: Estimated number of persons given in this table is design based estimates and may be used as control totals for combining and arriving at rates and ratios. These figures are not intended for providing estimates of the current population.

Note 2: The activities under 'self development/ self care/ self maintenance, etc.' are 'residual other activities'

Statement 13.1: Minutes spent in a day on an average **per participant** in self development, unpaid activities and paid activities irrespective of whether it is a major activity or not (considering all the activities in a time slot)

Madhya Pradesh

Activity	male			female			person		
	15-29 years	15-59 years	6 years and above	15-29 years	15-59 years	6 years and above	15-29 years	15-59 years	6 years and above
(1)	(2)	(3)	(4)	(5)	(6)	(7)	(8)	(9)	(10)
rural									
self development/ self care/ self maintenance, etc.	1152	1067	1134	1028	971	1059	1092	1021	1098
all unpaid	195	216	214	387	399	371	322	328	310
all paid	421	417	411	321	335	332	396	394	389
all unpaid/paid	391	431	414	441	484	447	419	459	432
estimated persons (00)	73,230	1,67,489	2,31,464	69,761	1,57,615	2,16,964	1,43,013	3,25,137	4,48,498
sample persons	2,760	6,240	8,665	2,618	5,871	8,102	5,379	12,113	16,770
urban									
self development/ self care/ self maintenance, etc.	1168	1076	1142	1112	1048	1114	1141	1062	1129
all unpaid	111	118	119	344	359	338	280	293	275
all paid	476	471	469	355	357	354	457	449	446
all unpaid/paid	407	447	426	378	422	395	391	434	410
estimated persons (00)	26,418	59,312	78,669	24,560	56,250	73,745	51,000	1,15,603	1,52,488
sample persons	1,643	3,789	5,016	1,513	3,576	4,682	3,157	7,368	9,704
rural+urban									
self development/ self care/ self maintenance, etc.	1156	1069	1136	1050	991	1073	1104	1032	1106
all unpaid	179	199	197	376	389	363	312	320	303
all paid	436	433	428	327	339	336	411	408	404
all unpaid/paid	395	435	417	425	469	434	412	452	426
estimated persons (00)	99,648	2,26,801	3,10,133	94,321	2,13,864	2,90,709	1,94,013	4,40,740	6,00,986
sample persons	4,403	10,029	13,681	4,131	9,447	12,784	8,536	19,481	26,474

Note 1: Estimated number of persons given in this table is design based estimates and may be used as control totals for combining and arriving at rates and ratios. These figures are not intended for providing estimates of the current population.

Note 2: The activities under 'self development/ self care/ self maintenance, etc.' are 'residual other activities'

Statement 13.1: Minutes spent in a day on an average **per participant** in self development, unpaid activities and paid activities irrespective of whether it is a major activity or not (considering all the activities in a time slot)

Maharashtra

Activity	male			female			person		
	15-29 years	15-59 years	6 years and above	15-29 years	15-59 years	6 years and above	15-29 years	15-59 years	6 years and above
(1)	(2)	(3)	(4)	(5)	(6)	(7)	(8)	(9)	(10)
rural									
self development/ self care/ self maintenance, etc.	1187	1087	1146	1051	973	1047	1122	1031	1097
all unpaid	121	131	132	347	350	328	279	280	264
all paid	394	399	392	327	326	323	376	373	369
all unpaid/paid	372	414	396	419	481	446	398	449	423
estimated persons (00)	65,176	1,63,830	2,31,308	58,864	1,61,063	2,23,144	1,24,040	3,24,924	4,54,550
sample persons	2,962	7,444	10,470	2,680	7,338	10,132	5,642	14,784	20,608
urban									
self development/ self care/ self maintenance, etc.	1161	1041	1113	1103	1028	1094	1134	1035	1104
all unpaid	93	101	102	334	360	338	262	285	268
all paid	497	503	499	421	379	375	480	476	472
all unpaid/paid	455	490	464	399	438	408	425	463	435
estimated persons (00)	56,721	1,40,363	1,84,054	47,595	1,28,537	1,68,103	1,04,402	2,69,021	3,52,323
sample persons	3,029	7,633	10,082	2,602	7,148	9,407	5,635	14,787	19,497
rural+urban									
self development/ self care/ self maintenance, etc.	1175	1066	1131	1074	998	1067	1128	1033	1100
all unpaid	110	119	120	342	354	332	272	282	266
all paid	441	446	438	364	342	338	422	416	409
all unpaid/paid	408	448	425	410	462	430	409	456	428
estimated persons (00)	1,21,897	3,04,193	4,15,362	1,06,459	2,89,600	3,91,247	2,28,442	5,93,945	8,06,873
sample persons	5,991	15,077	20,552	5,282	14,486	19,539	11,277	29,571	40,105

Note 1: Estimated number of persons given in this table is design based estimates and may be used as control totals for combining and arriving at rates and ratios. These figures are not intended for providing estimates of the current population.

Note 2: The activities under 'self development/ self care/ self maintenance, etc.' are 'residual other activities'

Statement 13.1: Minutes spent in a day on an average **per participant** in self development, unpaid activities and paid activities irrespective of whether it is a major activity or not (considering all the activities in a time slot)

Manipur

Activity	male			female			person		
	15-29 years	15-59 years	6 years and above	15-29 years	15-59 years	6 years and above	15-29 years	15-59 years	6 years and above
(1)	(2)	(3)	(4)	(5)	(6)	(7)	(8)	(9)	(10)
rural									
self development/ self care/ self maintenance, etc.	1258	1110	1170	1121	996	1070	1191	1053	1122
all unpaid	111	139	138	322	372	354	247	277	264
all paid	381	393	384	302	300	295	352	360	352
all unpaid/paid	312	412	392	398	483	462	361	450	429
estimated persons (00)	2,986	7,665	10,654	2,869	7,439	9,957	5,855	15,106	20,612
sample persons	842	2,099	2,878	843	2,091	2,742	1,685	4,191	5,621
urban									
self development/ self care/ self maintenance, etc.	1299	1128	1182	1140	976	1044	1222	1051	1114
all unpaid	95	136	138	292	367	351	237	284	270
all paid	399	402	397	302	308	307	356	362	359
all unpaid/paid	324	415	388	387	503	479	363	465	438
estimated persons (00)	878	2,305	3,262	809	2,399	3,163	1,688	4,704	6,425
sample persons	463	1,289	1,841	474	1,390	1,829	937	2,679	3,670
rural+urban									
self development/ self care/ self maintenance, etc.	1268	1114	1173	1125	991	1064	1198	1053	1120
all unpaid	109	139	138	316	371	353	245	279	265
all paid	385	395	387	302	302	298	353	360	354
all unpaid/paid	315	413	391	395	488	467	361	453	431
estimated persons (00)	3,864	9,970	13,916	3,679	9,838	13,120	7,543	19,810	27,038
sample persons	1,305	3,388	4,719	1,317	3,481	4,571	2,622	6,870	9,291

Note 1: Estimated number of persons given in this table is design based estimates and may be used as control totals for combining and arriving at rates and ratios. These figures are not intended for providing estimates of the current population.

Note 2: The activities under 'self development/ self care/ self maintenance, etc.' are 'residual other activities'

Statement 13.1: Minutes spent in a day on an average **per participant** in self development, unpaid activities and paid activities irrespective of whether it is a major activity or not (considering all the activities in a time slot)

Meghalaya

Activity	male			female			person		
	15-29 years	15-59 years	6 years and above	15-29 years	15-59 years	6 years and above	15-29 years	15-59 years	6 years and above
(1)	(2)	(3)	(4)	(5)	(6)	(7)	(8)	(9)	(10)
rural									
self development/ self care/ self maintenance, etc.	1149	1102	1174	1056	1030	1114	1100	1066	1143
all unpaid	164	174	167	362	358	324	279	278	257
all paid	375	374	371	306	297	299	357	352	349
all unpaid/paid	330	366	339	403	421	381	370	395	361
estimated persons (00)	4,502	9,605	13,479	5,007	9,877	13,885	9,508	19,482	27,365
sample persons	625	1,315	1,832	664	1,335	1,844	1,289	2,650	3,677
urban									
self development/ self care/ self maintenance, etc.	1246	1151	1195	1172	1084	1133	1204	1115	1162
all unpaid	140	137	134	244	297	283	207	238	230
all paid	399	391	391	354	341	342	380	374	375
all unpaid/paid	266	344	333	293	373	351	283	361	343
estimated persons (00)	661	1,528	1,922	857	1,765	2,235	1,517	3,293	4,157
sample persons	283	639	800	337	704	895	620	1,343	1,695
rural+urban									
self development/ self care/ self maintenance, etc.	1161	1109	1176	1073	1038	1117	1114	1073	1146
all unpaid	161	170	164	345	349	318	270	273	253
all paid	377	376	373	314	304	305	360	355	353
all unpaid/paid	323	364	338	388	414	376	359	390	359
estimated persons (00)	5,162	11,133	15,401	5,863	11,642	16,120	11,026	22,774	31,523
sample persons	908	1,954	2,632	1,001	2,039	2,739	1,909	3,993	5,372

Note 1: Estimated number of persons given in this table is design based estimates and may be used as control totals for combining and arriving at rates and ratios. These figures are not intended for providing estimates of the current population.

Note 2: The activities under 'self development/ self care/ self maintenance, etc.' are 'residual other activities'

Statement 13.1: Minutes spent in a day on an average **per participant** in self development, unpaid activities and paid activities irrespective of whether it is a major activity or not (considering all the activities in a time slot)

Mizoram

Activity	male			female			person		
	15-29 years	15-59 years	6 years and above	15-29 years	15-59 years	6 years and above	15-29 years	15-59 years	6 years and above
(1)	(2)	(3)	(4)	(5)	(6)	(7)	(8)	(9)	(10)
rural									
self development/ self care/ self maintenance, etc.	1075	1024	1079	932	917	977	993	972	1030
all unpaid	156	169	165	453	434	405	335	307	290
all paid	353	357	359	307	312	310	340	345	345
all unpaid/paid	393	440	416	511	524	492	462	482	454
estimated persons (00)	395	1,533	1,877	524	1,446	1,736	920	2,980	3,614
sample persons	229	880	1,083	313	831	1,006	543	1,712	2,090
urban									
self development/ self care/ self maintenance, etc.	1216	1073	1128	1031	982	1020	1107	1027	1074
all unpaid	100	112	112	370	381	364	278	268	259
all paid	406	421	421	372	370	364	395	408	406
all unpaid/paid	280	404	386	415	460	440	366	434	415
estimated persons (00)	293	1,173	1,435	422	1,224	1,407	715	2,397	2,842
sample persons	193	796	973	287	837	960	480	1,633	1,933
rural+urban									
self development/ self care/ self maintenance, etc.	1135	1045	1100	976	947	996	1043	997	1049
all unpaid	134	146	144	417	410	386	311	290	276
all paid	369	383	384	329	334	330	357	370	369
all unpaid/paid	349	425	404	469	495	469	422	461	437
estimated persons (00)	688	2,706	3,312	946	2,670	3,143	1,635	5,377	6,456
sample persons	422	1,676	2,056	600	1,668	1,966	1,023	3,345	4,023

Note 1: Estimated number of persons given in this table is design based estimates and may be used as control totals for combining and arriving at rates and ratios. These figures are not intended for providing estimates of the current population.

Note 2: The activities under 'self development/ self care/ self maintenance, etc.' are 'residual other activities'

Statement 13.1: Minutes spent in a day on an average **per participant** in self development, unpaid activities and paid activities irrespective of whether it is a major activity or not (considering all the activities in a time slot)

Nagaland

Activity	male			female			person		
	15-29 years	15-59 years	6 years and above	15-29 years	15-59 years	6 years and above	15-29 years	15-59 years	6 years and above
(1)	(2)	(3)	(4)	(5)	(6)	(7)	(8)	(9)	(10)
rural									
self development/ self care/ self maintenance, etc.	1280	1129	1177	1143	1022	1060	1205	1075	1121
all unpaid	253	261	248	324	408	396	299	347	331
all paid	362	359	357	306	298	295	326	342	339
all unpaid/paid	294	387	355	363	451	435	338	422	397
estimated persons (00)	896	2,917	4,002	1,076	3,010	3,748	1,973	5,928	7,750
sample persons	218	716	1,000	250	712	900	468	1,428	1,900
urban									
self development/ self care/ self maintenance, etc.	1295	1160	1199	1190	1072	1120	1242	1118	1162
all unpaid	139	160	161	274	354	340	225	279	268
all paid	394	404	404	288	308	304	359	383	382
all unpaid/paid	263	374	349	308	402	383	290	389	367
estimated persons (00)	577	1,366	1,714	569	1,244	1,546	1,149	2,612	3,265
sample persons	205	503	635	203	456	563	409	960	1,200
rural+urban									
self development/ self care/ self maintenance, etc.	1286	1139	1184	1159	1036	1078	1219	1088	1133
all unpaid	212	234	226	306	392	380	273	328	314
all paid	382	376	374	301	301	298	341	356	354
all unpaid/paid	282	383	353	344	437	420	321	412	388
estimated persons (00)	1,473	4,283	5,716	1,646	4,254	5,294	3,122	8,540	11,015
sample persons	423	1,219	1,635	453	1,168	1,463	877	2,388	3,100

Note 1: Estimated number of persons given in this table is design based estimates and may be used as control totals for combining and arriving at rates and ratios. These figures are not intended for providing estimates of the current population.

Note 2: The activities under 'self development/ self care/ self maintenance, etc.' are 'residual other activities'

Statement 13.1: Minutes spent in a day on an average **per participant** in self development, unpaid activities and paid activities irrespective of whether it is a major activity or not (considering all the activities in a time slot)

Odisha

Activity	male			female			person		
	15-29 years	15-59 years	6 years and above	15-29 years	15-59 years	6 years and above	15-29 years	15-59 years	6 years and above
(1)	(2)	(3)	(4)	(5)	(6)	(7)	(8)	(9)	(10)
rural									
self development/ self care/ self maintenance, etc.	1184	1083	1154	1043	996	1069	1108	1038	1112
all unpaid	136	179	177	416	424	396	338	340	319
all paid	408	409	402	274	302	298	386	390	384
all unpaid/paid	373	418	395	435	464	431	411	443	415
estimated persons (00)	42,513	1,17,410	1,66,765	50,506	1,22,580	1,65,743	93,053	2,40,023	3,32,588
sample persons	1,358	3,632	5,259	1,639	3,950	5,312	2,998	7,583	10,574
urban									
self development/ self care/ self maintenance, etc.	1173	1047	1116	1113	1043	1102	1144	1045	1109
all unpaid	122	127	128	347	372	358	274	295	282
all paid	476	468	463	370	343	339	456	446	441
all unpaid/paid	419	468	444	391	428	408	404	448	425
estimated persons (00)	7,674	19,761	26,365	7,059	18,470	24,086	14,733	38,260	50,480
sample persons	483	1,282	1,687	468	1,214	1,574	951	2,499	3,264
rural+urban									
self development/ self care/ self maintenance, etc.	1182	1078	1149	1052	1002	1073	1113	1039	1112
all unpaid	134	173	171	408	418	391	330	334	314
all paid	418	419	412	290	309	304	397	399	393
all unpaid/paid	380	425	402	430	459	429	410	443	416
estimated persons (00)	50,187	1,37,171	1,93,130	57,566	1,41,050	1,89,829	1,07,787	2,78,283	3,83,068
sample persons	1,841	4,914	6,946	2,107	5,164	6,886	3,949	10,082	13,838

Note 1: Estimated number of persons given in this table is design based estimates and may be used as control totals for combining and arriving at rates and ratios. These figures are not intended for providing estimates of the current population.

Note 2: The activities under 'self development/ self care/ self maintenance, etc.' are 'residual other activities'

Statement 13.1: Minutes spent in a day on an average **per participant** in self development, unpaid activities and paid activities irrespective of whether it is a major activity or not (considering all the activities in a time slot)

Punjab

Activity	male			female			person		
	15-29 years	15-59 years	6 years and above	15-29 years	15-59 years	6 years and above	15-29 years	15-59 years	6 years and above
(1)	(2)	(3)	(4)	(5)	(6)	(7)	(8)	(9)	(10)
rural									
self development/ self care/ self maintenance, etc.	1152	1054	1128	1089	1011	1086	1123	1033	1108
all unpaid	130	133	132	368	411	385	305	326	307
all paid	467	461	455	327	300	286	447	435	428
all unpaid/paid	454	471	453	398	453	423	424	462	437
estimated persons (00)	22,825	55,101	76,865	19,043	51,047	69,503	41,896	1,06,175	1,46,396
sample persons	966	2,327	3,228	816	2,183	2,978	1,783	4,511	6,207
urban									
self development/ self care/ self maintenance, etc.	1126	1024	1094	1100	1019	1093	1114	1022	1094
all unpaid	120	108	109	351	392	368	270	301	284
all paid	509	509	508	382	360	359	487	484	483
all unpaid/paid	481	503	480	401	448	419	441	475	448
estimated persons (00)	13,107	31,495	41,944	10,211	28,185	38,318	23,327	59,689	80,271
sample persons	829	2,029	2,731	650	1,834	2,469	1,480	3,864	5,201
rural+urban									
self development/ self care/ self maintenance, etc.	1142	1043	1116	1093	1014	1088	1120	1029	1103
all unpaid	126	124	124	363	404	379	292	317	299
all paid	482	478	474	350	323	312	462	453	448
all unpaid/paid	464	483	463	399	451	421	430	467	441
estimated persons (00)	35,932	86,596	1,18,809	29,254	79,232	1,07,821	65,223	1,65,864	2,26,667
sample persons	1,795	4,356	5,959	1,466	4,017	5,447	3,263	8,375	11,408

Note 1: Estimated number of persons given in this table is design based estimates and may be used as control totals for combining and arriving at rates and ratios. These figures are not intended for providing estimates of the current population.

Note 2: The activities under 'self development/ self care/ self maintenance, etc.' are 'residual other activities'

Statement 13.1: Minutes spent in a day on an average **per participant** in self development, unpaid activities and paid activities irrespective of whether it is a major activity or not (considering all the activities in a time slot)

Rajasthan

Activity	male			female			person		
	15-29 years	15-59 years	6 years and above	15-29 years	15-59 years	6 years and above	15-29 years	15-59 years	6 years and above
(1)	(2)	(3)	(4)	(5)	(6)	(7)	(8)	(9)	(10)
rural									
self development/ self care/ self maintenance, etc.	1161	1064	1141	1035	976	1060	1098	1020	1101
all unpaid	176	202	198	396	413	385	337	350	327
all paid	479	474	466	289	309	304	431	430	422
all unpaid/paid	427	464	439	440	483	447	435	474	443
estimated persons (00)	64,660	1,42,548	2,04,739	65,371	1,44,556	2,01,105	1,30,081	2,87,194	4,06,004
sample persons	2,852	6,244	8,997	2,857	6,315	8,803	5,711	12,563	17,806
urban									
self development/ self care/ self maintenance, etc.	1155	1041	1113	1108	1058	1123	1133	1049	1118
all unpaid	109	113	113	340	358	339	281	297	281
all paid	538	534	531	371	381	381	512	511	509
all unpaid/paid	468	508	490	380	409	386	420	457	435
estimated persons (00)	23,960	50,714	66,983	20,302	45,601	59,466	44,266	96,329	1,26,463
sample persons	1,530	3,307	4,406	1,298	2,986	3,927	2,829	6,295	8,335
rural+urban									
self development/ self care/ self maintenance, etc.	1160	1058	1134	1052	996	1075	1107	1027	1105
all unpaid	162	185	183	383	400	375	324	338	317
all paid	495	491	484	303	320	316	452	451	443
all unpaid/paid	438	475	451	427	466	433	431	470	441
estimated persons (00)	88,620	1,93,263	2,71,722	85,673	1,90,157	2,60,571	1,74,347	3,83,522	5,32,466
sample persons	4,382	9,551	13,403	4,155	9,301	12,730	8,540	18,858	26,141

Note 1: Estimated number of persons given in this table is design based estimates and may be used as control totals for combining and arriving at rates and ratios. These figures are not intended for providing estimates of the current population.

Note 2: The activities under 'self development/ self care/ self maintenance, etc.' are 'residual other activities'

Statement 13.1: Minutes spent in a day on an average **per participant** in self development, unpaid activities and paid activities irrespective of whether it is a major activity or not (considering all the activities in a time slot)

Sikkim

Activity	male			female			person		
	15-29 years	15-59 years	6 years and above	15-29 years	15-59 years	6 years and above	15-29 years	15-59 years	6 years and above
(1)	(2)	(3)	(4)	(5)	(6)	(7)	(8)	(9)	(10)
rural									
self development/ self care/ self maintenance, etc.	1119	1026	1077	1074	997	1048	1097	1012	1064
all unpaid	147	169	170	303	347	336	243	273	265
all paid	417	409	402	365	324	321	401	383	378
all unpaid/paid	414	454	439	416	464	448	415	459	443
estimated persons (00)	497	1,359	1,706	468	1,228	1,474	967	2,589	3,181
sample persons	280	777	984	270	707	857	551	1,485	1,842
urban									
self development/ self care/ self maintenance, etc.	1135	1046	1076	1112	1026	1068	1126	1038	1073
all unpaid	111	108	112	268	317	314	184	217	216
all paid	484	458	458	403	385	385	466	442	442
all unpaid/paid	359	427	420	355	428	421	358	427	421
estimated persons (00)	261	529	590	166	376	427	427	905	1,017
sample persons	168	340	378	104	237	267	272	577	645
rural+urban									
self development/ self care/ self maintenance, etc.	1124	1032	1077	1084	1004	1053	1106	1019	1066
all unpaid	133	152	155	293	340	331	224	258	253
all paid	437	422	416	373	336	333	418	398	393
all unpaid/paid	394	446	434	399	456	441	397	451	437
estimated persons (00)	758	1,888	2,296	635	1,604	1,901	1,394	3,494	4,199
sample persons	448	1,117	1,362	374	944	1,124	823	2,062	2,487

Note 1: Estimated number of persons given in this table is design based estimates and may be used as control totals for combining and arriving at rates and ratios. These figures are not intended for providing estimates of the current population.

Note 2: The activities under 'self development/ self care/ self maintenance, etc.' are 'residual other activities'

Statement 13.1: Minutes spent in a day on an average **per participant** in self development, unpaid activities and paid activities irrespective of whether it is a major activity or not (considering all the activities in a time slot)

Tamil Nadu

Activity	male			female			person		
	15-29 years	15-59 years	6 years and above	15-29 years	15-59 years	6 years and above	15-29 years	15-59 years	6 years and above
(1)	(2)	(3)	(4)	(5)	(6)	(7)	(8)	(9)	(10)
rural									
self development/ self care/ self maintenance, etc.	1165	1060	1127	1099	1013	1076	1131	1036	1100
all unpaid	82	96	97	303	301	283	248	241	226
all paid	460	454	445	371	359	353	433	419	411
all unpaid/paid	409	445	421	383	447	417	394	446	419
estimated persons (00)	39,082	1,06,326	1,46,096	42,380	1,15,290	1,52,880	81,488	2,21,701	2,99,061
sample persons	1,554	4,265	5,887	1,701	4,633	6,182	3,256	8,901	12,072
urban									
self development/ self care/ self maintenance, etc.	1159	1061	1127	1140	1054	1106	1149	1057	1117
all unpaid	81	92	96	291	319	303	233	253	239
all paid	467	472	468	420	380	375	455	448	443
all unpaid/paid	416	447	419	360	414	389	384	429	403
estimated persons (00)	34,832	94,241	1,26,417	36,586	98,419	1,28,514	71,444	1,92,708	2,55,009
sample persons	1,479	4,044	5,443	1,512	4,186	5,491	2,992	8,233	10,939
rural+urban									
self development/ self care/ self maintenance, etc.	1162	1060	1127	1118	1032	1090	1139	1046	1108
all unpaid	82	94	97	297	309	292	241	246	232
all paid	463	462	455	390	366	360	443	431	424
all unpaid/paid	413	446	420	373	432	404	390	439	411
estimated persons (00)	73,914	2,00,567	2,72,513	78,966	2,13,709	2,81,394	1,52,933	4,14,409	5,54,070
sample persons	3,033	8,309	11,330	3,213	8,819	11,673	6,248	17,134	23,011

Note 1: Estimated number of persons given in this table is design based estimates and may be used as control totals for combining and arriving at rates and ratios. These figures are not intended for providing estimates of the current population.

Note 2: The activities under 'self development/ self care/ self maintenance, etc.' are 'residual other activities'

Statement 13.1: Minutes spent in a day on an average **per participant** in self development, unpaid activities and paid activities irrespective of whether it is a major activity or not (considering all the activities in a time slot)

Telangana

Activity	male			female			person		
	15-29 years	15-59 years	6 years and above	15-29 years	15-59 years	6 years and above	15-29 years	15-59 years	6 years and above
(1)	(2)	(3)	(4)	(5)	(6)	(7)	(8)	(9)	(10)
rural									
self development/ self care/ self maintenance, etc.	1135	1055	1115	1053	981	1044	1095	1017	1080
all unpaid	87	93	94	321	274	263	251	221	212
all paid	447	431	425	335	358	358	410	400	397
all unpaid/paid	420	442	423	427	478	448	424	461	437
estimated persons (00)	22,449	58,619	75,660	21,369	60,349	75,951	43,845	1,18,996	1,51,639
sample persons	732	1,921	2,502	684	1,950	2,451	1,417	3,872	4,954
urban									
self development/ self care/ self maintenance, etc.	1131	1023	1105	1095	1040	1101	1114	1031	1103
all unpaid	98	92	96	322	310	300	255	241	234
all paid	510	512	509	412	393	389	486	479	476
all unpaid/paid	457	495	473	401	429	408	426	461	439
estimated persons (00)	19,187	45,632	59,347	18,135	43,593	54,490	37,366	89,284	1,13,896
sample persons	699	1,800	2,345	741	1,807	2,270	1,442	3,610	4,618
rural+urban									
self development/ self care/ self maintenance, etc.	1133	1041	1111	1072	1006	1068	1104	1023	1090
all unpaid	92	93	95	321	289	278	253	229	221
all paid	474	465	459	361	368	366	441	429	425
all unpaid/paid	436	465	444	415	457	432	425	461	438
estimated persons (00)	41,636	1,04,251	1,35,008	39,504	1,03,942	1,30,441	81,212	2,08,280	2,65,535
sample persons	1,431	3,721	4,847	1,425	3,757	4,721	2,859	7,482	9,572

Note 1: Estimated number of persons given in this table is design based estimates and may be used as control totals for combining and arriving at rates and ratios. These figures are not intended for providing estimates of the current population.

Note 2: The activities under 'self development/ self care/ self maintenance, etc.' are 'residual other activities'

Statement 13.1: Minutes spent in a day on an average **per participant** in self development, unpaid activities and paid activities irrespective of whether it is a major activity or not (considering all the activities in a time slot)

Tripura

Activity	male			female			person		
	15-29 years	15-59 years	6 years and above	15-29 years	15-59 years	6 years and above	15-29 years	15-59 years	6 years and above
(1)	(2)	(3)	(4)	(5)	(6)	(7)	(8)	(9)	(10)
rural									
self development/ self care/ self maintenance, etc.	1197	1044	1102	1048	974	1039	1117	1009	1071
all unpaid	132	146	149	429	443	420	346	323	308
all paid	403	409	405	267	304	305	376	389	387
all unpaid/paid	398	463	451	459	496	471	435	480	461
estimated persons (00)	2,951	8,445	11,291	3,404	8,513	10,840	6,355	16,958	22,131
sample persons	687	1,900	2,540	777	1,923	2,456	1,464	3,823	4,996
urban									
self development/ self care/ self maintenance, etc.	1198	1025	1095	1113	1023	1086	1152	1024	1091
all unpaid	125	131	134	391	395	378	322	299	286
all paid	444	452	450	319	328	329	418	426	426
all unpaid/paid	431	489	462	426	456	433	428	471	446
estimated persons (00)	704	2,264	3,022	827	2,443	3,163	1,531	4,706	6,184
sample persons	354	1,142	1,528	420	1,235	1,605	774	2,377	3,133
rural+urban									
self development/ self care/ self maintenance, etc.	1197	1040	1100	1060	984	1050	1124	1012	1075
all unpaid	131	143	146	422	432	411	342	318	304
all paid	411	418	415	277	310	310	384	398	395
all unpaid/paid	404	469	453	453	487	462	434	478	458
estimated persons (00)	3,655	10,709	14,313	4,231	10,956	14,003	7,886	21,665	28,315
sample persons	1,041	3,042	4,068	1,197	3,158	4,061	2,238	6,200	8,129

Note 1: Estimated number of persons given in this table is design based estimates and may be used as control totals for combining and arriving at rates and ratios. These figures are not intended for providing estimates of the current population.

Note 2: The activities under 'self development/ self care/ self maintenance, etc.' are 'residual other activities'

Statement 13.1: Minutes spent in a day on an average **per participant** in self development, unpaid activities and paid activities irrespective of whether it is a major activity or not (considering all the activities in a time slot)

Uttarakhand

Activity	male			female			person		
	15-29 years	15-59 years	6 years and above	15-29 years	15-59 years	6 years and above	15-29 years	15-59 years	6 years and above
(1)	(2)	(3)	(4)	(5)	(6)	(7)	(8)	(9)	(10)
rural									
self development/ self care/ self maintenance, etc.	1158	1039	1119	1046	979	1043	1101	1008	1081
all unpaid	153	159	188	418	456	431	325	339	333
all paid	485	494	488	200	258	257	447	461	456
all unpaid/paid	396	458	435	426	477	449	413	468	442
estimated persons (00)	10,882	26,778	39,223	11,382	28,494	38,829	22,264	55,293	78,112
sample persons	338	772	1,201	402	1,000	1,401	740	1,773	2,605
urban									
self development/ self care/ self maintenance, etc.	1096	1017	1095	1116	1061	1116	1104	1037	1105
all unpaid	97	108	112	338	358	345	233	263	255
all paid	526	514	514	371	374	370	508	496	496
all unpaid/paid	464	494	471	377	405	387	424	451	431
estimated persons (00)	4,131	8,325	10,948	3,003	6,929	8,811	7,133	15,254	19,759
sample persons	298	616	816	230	530	683	528	1,146	1,499
rural+urban									
self development/ self care/ self maintenance, etc.	1141	1034	1114	1061	995	1056	1102	1014	1086
all unpaid	138	150	175	403	437	416	305	325	320
all paid	499	499	495	254	288	286	468	470	467
all unpaid/paid	415	467	442	417	463	438	416	465	440
estimated persons (00)	15,013	35,103	50,171	14,385	35,423	47,640	29,397	70,546	97,871
sample persons	636	1,388	2,017	632	1,530	2,084	1,268	2,919	4,104

Note 1: Estimated number of persons given in this table is design based estimates and may be used as control totals for combining and arriving at rates and ratios. These figures are not intended for providing estimates of the current population.

Note 2: The activities under 'self development/ self care/ self maintenance, etc.' are 'residual other activities'

Statement 13.1: Minutes spent in a day on an average **per participant** in self development, unpaid activities and paid activities irrespective of whether it is a major activity or not (considering all the activities in a time slot)

Uttar Pradesh

Activity	male			female			person		
	15-29 years	15-59 years	6 years and above	15-29 years	15-59 years	6 years and above	15-29 years	15-59 years	6 years and above
(1)	(2)	(3)	(4)	(5)	(6)	(7)	(8)	(9)	(10)
rural									
self development/ self care/ self maintenance, etc.	1173	1089	1165	1063	1020	1096	1116	1054	1131
all unpaid	171	198	199	393	415	385	321	335	314
all paid	408	411	401	243	258	251	387	388	378
all unpaid/paid	371	412	389	408	438	406	392	426	398
estimated persons (00)	1,74,984	3,81,010	5,57,196	1,84,749	3,99,153	5,43,705	3,59,878	7,80,348	11,01,209
sample persons	6,231	13,642	19,993	6,603	14,424	19,649	12,840	28,074	39,654
urban									
self development/ self care/ self maintenance, etc.	1161	1073	1143	1143	1087	1149	1152	1080	1146
all unpaid	125	126	126	330	352	331	273	286	270
all paid	472	474	470	321	330	330	453	455	452
all unpaid/paid	423	453	432	351	384	361	384	418	395
estimated persons (00)	54,862	1,18,428	1,58,022	51,380	1,11,602	1,47,587	1,06,264	2,30,120	3,05,715
sample persons	3,486	7,600	10,212	3,258	7,218	9,517	6,745	14,823	19,735
rural+urban									
self development/ self care/ self maintenance, etc.	1170	1085	1160	1080	1034	1107	1125	1060	1134
all unpaid	163	186	188	380	402	374	312	326	306
all paid	425	428	419	262	275	269	404	406	397
all unpaid/paid	382	421	398	397	427	397	390	424	397
estimated persons (00)	2,29,846	4,99,439	7,15,218	2,36,129	5,10,755	6,91,292	4,66,142	10,10,468	14,06,924
sample persons	9,717	21,242	30,205	9,861	21,642	29,166	19,585	42,897	59,389

Note 1: Estimated number of persons given in this table is design based estimates and may be used as control totals for combining and arriving at rates and ratios. These figures are not intended for providing estimates of the current population.

Note 2: The activities under 'self development/ self care/ self maintenance, etc.' are 'residual other activities'

Statement 13.1: Minutes spent in a day on an average **per participant** in self development, unpaid activities and paid activities irrespective of whether it is a major activity or not (considering all the activities in a time slot)

West Bengal

Activity	male			female			person		
	15-29 years	15-59 years	6 years and above	15-29 years	15-59 years	6 years and above	15-29 years	15-59 years	6 years and above
(1)	(2)	(3)	(4)	(5)	(6)	(7)	(8)	(9)	(10)
rural									
self development/ self care/ self maintenance, etc.	1138	1039	1106	1040	988	1054	1088	1014	1080
all unpaid	129	137	140	427	427	407	342	329	313
all paid	450	446	438	288	293	292	419	415	410
all unpaid/paid	420	457	439	464	480	457	445	469	448
estimated persons (00)	75,093	1,90,075	2,58,662	78,853	1,95,099	2,50,572	1,53,946	3,85,200	5,09,288
sample persons	2,590	6,562	8,856	2,723	6,688	8,561	5,313	13,251	17,419
urban									
self development/ self care/ self maintenance, etc.	1159	1021	1091	1121	1042	1103	1140	1031	1097
all unpaid	111	109	111	337	366	347	277	283	266
all paid	500	502	499	413	395	385	479	481	477
all unpaid/paid	456	498	464	404	433	408	428	465	435
estimated persons (00)	28,140	80,090	1,06,978	26,479	78,157	1,02,838	54,620	1,58,299	2,09,899
sample persons	1,596	4,593	6,182	1,523	4,562	6,015	3,119	9,158	12,202
rural+urban									
self development/ self care/ self maintenance, etc.	1144	1034	1102	1061	1004	1068	1102	1019	1085
all unpaid	125	129	132	407	410	390	327	317	300
all paid	462	462	456	326	322	319	435	435	429
all unpaid/paid	429	469	446	450	467	443	441	468	444
estimated persons (00)	1,03,234	2,70,165	3,65,640	1,05,332	2,73,256	3,53,410	2,08,566	5,43,499	7,19,188
sample persons	4,186	11,155	15,038	4,246	11,250	14,576	8,432	22,409	29,621

Note 1: Estimated number of persons given in this table is design based estimates and may be used as control totals for combining and arriving at rates and ratios. These figures are not intended for providing estimates of the current population.

Note 2: The activities under 'self development/ self care/ self maintenance, etc.' are 'residual other activities'

Statement 13.1: Minutes spent in a day on an average **per participant** in self development, unpaid activities and paid activities irrespective of whether it is a major activity or not (considering all the activities in a time slot)

A & N Islands

Activity	male			female			person		
	15-29 years	15-59 years	6 years and above	15-29 years	15-59 years	6 years and above	15-29 years	15-59 years	6 years and above
(1)	(2)	(3)	(4)	(5)	(6)	(7)	(8)	(9)	(10)
rural									
self development/ self care/ self maintenance, etc.	1255	1113	1178	1129	1056	1132	1175	1082	1153
all unpaid	147	117	119	295	315	305	265	255	247
all paid	258	327	322	269	252	252	263	301	300
all unpaid/paid	256	355	344	368	406	381	332	383	365
estimated persons (00)	156	666	934	274	807	1,129	431	1,472	2,063
sample persons	51	179	260	62	184	260	113	363	520
urban									
self development/ self care/ self maintenance, etc.	1225	1096	1146	1191	1035	1098	1212	1069	1125
all unpaid	82	97	98	255	330	317	192	235	226
all paid	426	403	404	499	366	362	431	395	395
all unpaid/paid	315	397	373	287	422	402	302	409	386
estimated persons (00)	243	613	746	153	487	607	396	1,099	1,354
sample persons	91	221	278	56	185	237	147	406	515
rural+urban									
self development/ self care/ self maintenance, etc.	1237	1105	1164	1151	1048	1120	1193	1076	1142
all unpaid	111	107	109	280	321	310	234	247	238
all paid	355	361	357	298	286	285	339	339	337
all unpaid/paid	291	375	357	338	412	389	318	394	374
estimated persons (00)	399	1,278	1,680	428	1,294	1,737	827	2,572	3,417
sample persons	142	400	538	118	369	497	260	769	1,035

Note 1: Estimated number of persons given in this table is design based estimates and may be used as control totals for combining and arriving at rates and ratios. These figures are not intended for providing estimates of the current population.

Note 2: The activities under 'self development/ self care/ self maintenance, etc.' are 'residual other activities'

Statement 13.1: Minutes spent in a day on an average **per participant** in self development, unpaid activities and paid activities irrespective of whether it is a major activity or not (considering all the activities in a time slot)

Chandigarh

Activity	male			female			person		
	15-29 years	15-59 years	6 years and above	15-29 years	15-59 years	6 years and above	15-29 years	15-59 years	6 years and above
(1)	(2)	(3)	(4)	(5)	(6)	(7)	(8)	(9)	(10)
rural									
self development/ self care/ self maintenance, etc.	1013	978	1021	931	987	1059	987	981	1036
all unpaid	103	104	110	497	414	382	281	274	266
all paid	512	517	521	232	293	293	490	494	498
all unpaid/paid	540	543	536	531	462	423	537	511	489
estimated persons (00)	88	147	175	40	85	107	129	232	282
sample persons	45	76	91	21	45	57	66	121	148
urban									
self development/ self care/ self maintenance, etc.	1064	1023	1091	1096	1074	1116	1078	1046	1102
all unpaid	85	88	82	311	313	299	230	235	217
all paid	505	502	498	389	395	394	484	481	479
all unpaid/paid	490	485	441	404	396	374	451	443	410
estimated persons (00)	1,741	3,427	4,311	1,280	2,873	3,397	3,021	6,300	7,708
sample persons	115	229	286	86	191	230	201	420	516
rural+urban									
self development/ self care/ self maintenance, etc.	1062	1021	1088	1091	1071	1114	1074	1044	1100
all unpaid	86	89	83	317	316	302	232	237	218
all paid	505	502	499	386	393	392	484	481	480
all unpaid/paid	493	487	445	408	398	376	455	445	413
estimated persons (00)	1,830	3,574	4,485	1,320	2,958	3,504	3,150	6,532	7,990
sample persons	160	305	377	107	236	287	267	541	664

Note 1: Estimated number of persons given in this table is design based estimates and may be used as control totals for combining and arriving at rates and ratios. These figures are not intended for providing estimates of the current population.

Note 2: The activities under 'self development/ self care/ self maintenance, etc.' are 'residual other activities'

Statement 13.1: Minutes spent in a day on an average **per participant** in self development, unpaid activities and paid activities irrespective of whether it is a major activity or not (considering all the activities in a time slot)

Dadra & Nagar Haveli

Activity	male			female			person		
	15-29 years	15-59 years	6 years and above	15-29 years	15-59 years	6 years and above	15-29 years	15-59 years	6 years and above
(1)	(2)	(3)	(4)	(5)	(6)	(7)	(8)	(9)	(10)
rural									
self development/ self care/ self maintenance, etc.	927	908	1016	927	895	994	927	902	1005
all unpaid	166	186	172	376	414	392	304	326	304
all paid	647	615	606	528	470	457	611	573	563
all unpaid/paid	594	580	530	531	559	525	561	569	528
estimated persons (00)	298	626	825	285	561	739	584	1,187	1,564
sample persons	79	166	214	79	153	203	158	319	417
urban									
self development/ self care/ self maintenance, etc.	845	804	864	872	889	975	852	830	899
all unpaid	98	101	102	486	449	427	222	238	233
all paid	649	652	653	513	446	446	639	629	629
all unpaid/paid	676	691	689	589	560	532	652	650	637
estimated persons (00)	640	1,063	1,196	216	464	556	856	1,527	1,752
sample persons	102	166	187	33	71	84	135	237	271
rural+urban									
self development/ self care/ self maintenance, etc.	871	843	926	903	892	986	882	861	949
all unpaid	114	129	127	424	430	407	254	276	266
all paid	649	640	637	523	460	453	630	608	604
all unpaid/paid	650	650	626	556	560	528	615	614	586
estimated persons (00)	938	1,689	2,021	502	1,025	1,295	1,440	2,714	3,316
sample persons	181	332	401	112	224	287	293	556	688

Note 1: Estimated number of persons given in this table is design based estimates and may be used as control totals for combining and arriving at rates and ratios. These figures are not intended for providing estimates of the current population.

Note 2: The activities under 'self development/ self care/ self maintenance, etc.' are 'residual other activities'

Statement 13.1: Minutes spent in a day on an average **per participant** in self development, unpaid activities and paid activities irrespective of whether it is a major activity or not (considering all the activities in a time slot)

Daman & Diu

Activity	male			female			person		
	15-29 years	15-59 years	6 years and above	15-29 years	15-59 years	6 years and above	15-29 years	15-59 years	6 years and above
(1)	(2)	(3)	(4)	(5)	(6)	(7)	(8)	(9)	(10)
rural									
self development/ self care/ self maintenance, etc.	1195	1078	1131	1050	971	1042	1129	1028	1089
all unpaid	94	105	106	405	434	385	307	328	297
all paid	547	545	528	281	340	332	524	510	486
all unpaid/paid	424	493	472	412	480	441	417	486	455
estimated persons (00)	76	172	224	64	150	203	140	321	427
sample persons	75	164	210	67	149	202	142	313	412
urban									
self development/ self care/ self maintenance, etc.	833	794	907	938	920	992	871	842	939
all unpaid	97	95	94	345	392	364	221	248	240
all paid	739	706	693	651	571	575	725	686	676
all unpaid/paid	748	713	684	511	524	482	652	638	600
estimated persons (00)	510	1,027	1,300	285	622	771	795	1,649	2,071
sample persons	102	191	227	45	97	120	147	288	347
rural+urban									
self development/ self care/ self maintenance, etc.	880	835	940	959	930	1003	909	872	965
all unpaid	97	97	96	356	400	368	232	260	250
all paid	725	689	675	638	543	532	712	667	653
all unpaid/paid	717	686	657	493	516	473	622	615	577
estimated persons (00)	587	1,199	1,524	349	771	974	935	1,970	2,498
sample persons	177	355	437	112	246	322	289	601	759

Note 1: Estimated number of persons given in this table is design based estimates and may be used as control totals for combining and arriving at rates and ratios. These figures are not intended for providing estimates of the current population.

Note 2: The activities under 'self development/ self care/ self maintenance, etc.' are 'residual other activities'

Statement 13.1: Minutes spent in a day on an average **per participant** in self development, unpaid activities and paid activities irrespective of whether it is a major activity or not (considering all the activities in a time slot)

Lakshadweep

Activity	male			female			person		
	15-29 years	15-59 years	6 years and above	15-29 years	15-59 years	6 years and above	15-29 years	15-59 years	6 years and above
(1)	(2)	(3)	(4)	(5)	(6)	(7)	(8)	(9)	(10)
rural									
self development/ self care/ self maintenance, etc.	1247	1104	1185	1078	1011	1085	1149	1056	1135
all unpaid	108	98	104	356	411	392	292	299	279
all paid	368	374	353	434	433	407	385	381	359
all unpaid/paid	302	393	353	403	447	423	369	422	390
estimated persons (00)	8	25	37	11	27	36	19	52	73
sample persons	31	99	144	41	104	139	72	203	283
urban									
self development/ self care/ self maintenance, etc.	1236	1144	1196	1108	1043	1090	1166	1090	1141
all unpaid	84	93	107	343	369	351	292	291	275
all paid	458	416	411	414	396	393	450	412	408
all unpaid/paid	376	388	357	376	413	392	376	403	377
estimated persons (00)	26	83	112	32	95	120	58	178	233
sample persons	35	116	158	46	134	171	81	250	329
rural+urban									
self development/ self care/ self maintenance, etc.	1239	1135	1193	1100	1036	1089	1162	1082	1140
all unpaid	92	95	106	347	379	360	292	293	276
all paid	437	405	395	420	402	396	434	404	395
all unpaid/paid	356	389	356	383	421	399	374	408	380
estimated persons (00)	34	108	149	43	122	157	76	230	306
sample persons	66	215	302	87	238	310	153	453	612

Note 1: Estimated number of persons given in this table is design based estimates and may be used as control totals for combining and arriving at rates and ratios. These figures are not intended for providing estimates of the current population.

Note 2: The activities under 'self development/ self care/ self maintenance, etc.' are 'residual other activities'

Statement 13.1: Minutes spent in a day on an average **per participant** in self development, unpaid activities and paid activities irrespective of whether it is a major activity or not (considering all the activities in a time slot)

Puducherry

Activity	male			female			person		
	15-29 years	15-59 years	6 years and above	15-29 years	15-59 years	6 years and above	15-29 years	15-59 years	6 years and above
(1)	(2)	(3)	(4)	(5)	(6)	(7)	(8)	(9)	(10)
rural									
self development/ self care/ self maintenance, etc.	1202	1081	1131	1119	1038	1087	1161	1059	1109
all unpaid	120	109	114	319	339	321	241	252	244
all paid	434	446	435	297	361	353	389	423	411
all unpaid/paid	356	429	400	371	428	399	364	428	400
estimated persons (00)	534	1,254	1,596	503	1,245	1,652	1,037	2,499	3,248
sample persons	81	195	250	76	195	258	157	390	508
urban									
self development/ self care/ self maintenance, etc.	1182	1046	1119	1136	1044	1099	1156	1045	1109
all unpaid	114	114	109	310	331	309	261	264	245
all paid	495	500	494	398	391	393	463	468	465
all unpaid/paid	421	477	434	372	427	390	390	450	409
estimated persons (00)	882	2,553	3,338	1,093	2,737	3,556	1,975	5,290	6,894
sample persons	102	300	409	124	321	420	226	621	829
rural+urban									
self development/ self care/ self maintenance, etc.	1189	1057	1123	1130	1042	1095	1158	1049	1109
all unpaid	117	112	111	313	334	313	254	260	245
all paid	473	482	474	363	382	379	437	454	448
all unpaid/paid	395	461	423	372	427	393	381	443	406
estimated persons (00)	1,416	3,807	4,934	1,596	3,982	5,208	3,012	7,789	10,143
sample persons	183	495	659	200	516	678	383	1,011	1,337

Note 1: Estimated number of persons given in this table is design based estimates and may be used as control totals for combining and arriving at rates and ratios. These figures are not intended for providing estimates of the current population.

Note 2: The activities under 'self development/ self care/ self maintenance, etc.' are 'residual other activities'

Statement 13.1: Minutes spent in a day on an average **per participant** in self development, unpaid activities and paid activities irrespective of whether it is a major activity or not (considering all the activities in a time slot)

all-India

Activity	male			female			person		
	15-29 years	15-59 years	6 years and above	15-29 years	15-59 years	6 years and above	15-29 years	15-59 years	6 years and above
(1)	(2)	(3)	(4)	(5)	(6)	(7)	(8)	(9)	(10)
rural									
self development/ self care/ self maintenance, etc.	1160	1068	1139	1047	992	1067	1103	1029	1103
all unpaid	147	166	167	394	400	373	316	317	298
all paid	424	422	415	306	317	313	400	397	390
all unpaid/paid	392	433	410	432	468	435	415	451	423
estimated persons (00)	9,54,394	23,01,432	32,36,108	9,84,362	23,40,152	31,58,959	19,39,206	46,42,465	63,96,531
sample persons	40,329	98,292	1,37,730	41,726	99,939	1,34,319	82,077	1,98,273	2,72,117
urban									
self development/ self care/ self maintenance, etc.	1156	1049	1119	1117	1045	1107	1137	1047	1113
all unpaid	105	108	110	333	357	337	267	282	266
all paid	491	490	486	394	371	367	472	466	462
all unpaid/paid	440	474	448	384	425	399	409	449	422
estimated persons (00)	4,43,905	10,79,216	14,27,810	4,11,364	10,29,297	13,47,739	8,55,534	21,09,135	27,76,419
sample persons	27,029	66,991	88,914	25,435	64,460	84,207	52,480	1,31,494	1,73,182
rural+urban									
self development/ self care/ self maintenance, etc.	1159	1062	1133	1067	1008	1079	1113	1035	1106
all unpaid	137	151	153	378	388	363	303	307	289
all paid	445	445	438	333	332	328	423	419	413
all unpaid/paid	406	446	421	418	455	424	413	451	423
estimated persons (00)	13,98,299	33,80,648	46,63,918	13,95,725	33,69,448	45,06,698	27,94,739	67,51,601	91,72,950
sample persons	67,358	1,65,283	2,26,644	67,161	1,64,399	2,18,526	1,34,557	3,29,767	4,45,299

Note 1: Estimated number of persons given in this table is design based estimates and may be used as control totals for combining and arriving at rates and ratios. These figures are not intended for providing estimates of the current population.

Note 2: The activities under 'self development/ self care/ self maintenance, etc.' are 'residual other activities'

Statement 14.1: Percentage of persons and minutes spent in a day on an average **per participant** in SNA production/Non-SNA production/residual other activities where the activity was a major activity (considering only the major activity of the time slots)

Andhra Pradesh

Activity	male						female						person					
	15-29 years		15-59 years		6 years and above		15-29 years		15-59 years		6 years and above		15-29 years		15-59 years		6 years and above	
	percentage of persons	minutes spent on an average in a day **per participant**	percentage of persons	minutes spent on an average in a day **per participant**	percentage of persons	minutes spent on an average in a day **per participant**	percentage of persons	minutes spent on an average in a day **per participant**	percentage of persons	minutes spent on an average in a day **per participant**	percentage of persons	minutes spent on an average in a day **per participant**	percentage of persons	minutes spent on an average in a day **per participant**	percentage of persons	minutes spent on an average in a day **per participant**	percentage of persons	minutes spent on an average in a day **per participant**
(1)	(2)	(3)	(4)	(5)	(6)	(7)	(8)	(9)	(10)	(11)	(12)	(13)	(14)	(15)	(16)	(17)	(18)	(19)
rural																		
SNA production	60.5	426	78.2	443	64.7	428	37.8	229	54.0	277	45.5	270	48.8	347.0	65.7	373	54.9	362
Non-SNA production	26.3	101	31.0	102	27.9	104	88.6	353	93.8	321	84.7	303	58.4	298.0	63.4	270	56.8	255
SNA and Non-SNA Production	69.5	409	85.2	443	73.0	419	90.6	440	95.7	472	86.6	437	80.4	427.0	90.6	459	79.9	429
Other activities	100.0	1156	100.0	1063	100.0	1134	100.0	1041	100.0	989	100.0	1061	100.0	1097.0	100.0	1024	100.0	1097
estimated persons (00)	34,726	X	93,256	X	1,30,489	X	36,928	X	99,451	X	1,34,918	X	71,709	X	1,92,835	X	2,65,562	X
sample persons	1,273	X	3,394	X	4,747	X	1,349	X	3,615	X	4,860	X	2,624	X	7,013	X	9,612	X
urban																		
SNA production	49.4	500	72.1	501	59.6	493	26.5	256	36.7	289	31.0	282	37.5	410.0	53.8	426	44.8	417
Non-SNA production	22.2	99	28.8	102	27.6	103	80.7	336	90.2	329	80.1	314	52.8	289.0	60.7	277	54.8	263
SNA and Non-SNA Production	58.8	458	79.6	491	69.4	465	82.9	409	92.4	436	82.2	412	71.4	428.0	86.2	460	76.0	435
Other activities	100.0	1171	100.0	1049	100.0	1118	100.0	1101	100.0	1037	100.0	1101	100.0	1134.0	100.0	1043	100.0	1109
estimated persons (00)	17,811	X	43,378	X	56,880	X	19,472	X	46,869	X	61,334	X	37,283	X	90,266	X	1,18,233	X
sample persons	813	X	2,038	X	2,671	X	887	X	2,178	X	2,839	X	1,700	X	4,217	X	5,511	X
rural+urban																		
SNA production	56.7	448	76.3	460	63.1	447	33.9	236	48.5	280	40.9	273	44.9	365.0	61.9	387	51.8	376
Non-SNA production	24.9	101	30.3	102	27.8	104	85.9	348	92.7	324	83.2	306	56.5	295.0	62.5	272	56.2	257
SNA and Non-SNA Production	65.9	424	83.4	458	71.9	432	88.0	430	94.7	460	85.2	430	77.3	428.0	89.2	459	78.7	431
Other activities	100.0	1161	100.0	1058	100.0	1129	100.0	1061	100.0	1004	100.0	1074	100.0	1109.0	100.0	1030	100.0	1101
estimated persons (00)	52,537	X	1,36,634	X	1,87,369	X	56,400	X	1,46,320	X	1,96,252	X	1,08,992	X	2,83,101	X	3,83,795	X
sample persons	2,086	X	5,432	X	7,418	X	2,236	X	5,793	X	7,699	X	4,324	X	11,230	X	15,123	X

Note: Estimated number of persons given in this table is design based estimates and may be used as control totals for combining and arriving at rates and ratios. These figures are not intended for providing estimates of the current population.

Statement 14.1: Percentage of persons and minutes spent in a day on an average **per participant** in SNA production/Non-SNA production/residual other activities where the activity was a major activity (considering only the major activity of the time slots)

Arunachal Pradesh

Activity	male						female						person					
	15-29 years		15-59 years		6 years and above		15-29 years		15-59 years		6 years and above		15-29 years		15-59 years		6 years and above	
	percentage of persons	minutes spent on an average in a day **per participant**	percentage of persons	minutes spent on an average in a day **per participant**	percentage of persons	minutes spent on an average in a day **per participant**	percentage of persons	minutes spent on an average in a day **per participant**	percentage of persons	minutes spent on an average in a day **per participant**	percentage of persons	minutes spent on an average in a day **per participant**	percentage of persons	minutes spent on an average in a day **per participant**	percentage of persons	minutes spent on an average in a day **per participant**	percentage of persons	minutes spent on an average in a day **per participant**
(1)	(2)	(3)	(4)	(5)	(6)	(7)	(8)	(9)	(10)	(11)	(12)	(13)	(14)	(15)	(16)	(17)	(18)	(19)
rural																		
SNA production	50.5	360	79.1	401	67.5	395	36.1	244	54.0	299	49.6	296	43.0	309.0	66.5	359	59.0	355
Non-SNA production	57.2	140	69.9	142	62.5	141	88.5	372	94.3	393	86.1	383	73.5	286.0	82.1	286	73.8	276
SNA and Non-SNA Production	73.0	359	89.8	463	80.5	441	89.3	467	95.7	556	87.8	543	81.5	421.0	92.8	511	84.0	492
Other activities	100.0	1178	100.0	1024	100.0	1085	100.0	1023	100.0	908	100.0	963	100.0	1097.0	100.0	966	100.0	1027
estimated persons (00)	2,599	X	7,135	X	9,303	X	2,848	X	7,186	X	8,523	X	5,447	X	14,322	X	17,826	X
sample persons	499	X	1,333	X	1,745	X	514	X	1,324	X	1,586	X	1,014	X	2,658	X	3,332	X
urban																		
SNA production	37.4	421	71.3	451	57.0	451	29.0	276	36.7	321	31.3	317	32.9	353.0	54.5	409	45.0	408
Non-SNA production	50.2	130	58.1	132	48.0	129	89.8	379	94.9	407	84.3	398	71.3	298.0	76.0	299	65.0	293
SNA and Non-SNA Production	66.2	337	87.0	459	71.1	449	92.0	457	96.6	522	85.7	508	80.0	410.0	91.7	492	78.0	480
Other activities	100.0	1217	100.0	1041	100.0	1121	100.0	1020	100.0	935	100.0	1005	100.0	1111.0	100.0	989	100.0	1066
estimated persons (00)	274	X	774	X	994	X	314	X	737	X	880	X	587	X	1,513	X	1,875	X
sample persons	192	X	543	X	696	X	234	X	539	X	643	X	426	X	1,083	X	1,340	X
rural+urban																		
SNA production	49.2	364	78.4	405	66.5	400	35.4	246	52.4	300	47.9	297	42.0	312.0	65.4	363	57.6	359
Non-SNA production	56.5	140	68.7	141	61.1	140	88.6	372	94.3	394	85.9	384	73.3	287.0	81.5	287	72.9	277
SNA and Non-SNA Production	72.4	357	89.5	463	79.6	442	89.5	466	95.8	552	87.6	540	81.4	420.0	92.7	509	83.4	491
Other activities	100.0	1182	100.0	1026	100.0	1088	100.0	1023	100.0	911	100.0	967	100.0	1099.0	100.0	968	100.0	1031
estimated persons (00)	2,872	X	7,909	X	10,296	X	3,162	X	7,923	X	9,403	X	6,035	X	15,835	X	19,702	X
sample persons	691	X	1,876	X	2,441	X	748	X	1,863	X	2,229	X	1,440	X	3,741	X	4,672	X

Note: Estimated number of persons given in this table is design based estimates and may be used as control totals for combining and arriving at rates and ratios. These figures are not intended for providing estimates of the current population.

Statement 14.1: Percentage of persons and minutes spent in a day on an average **per participant** in SNA production/Non-SNA production/residual other activities where the activity was a major activity (considering only the major activity of the time slots)

Assam

Activity	male						female						person					
	15-29 years		15-59 years		6 years and above		15-29 years		15-59 years		6 years and above		15-29 years		15-59 years		6 years and above	
	percentage of persons	minutes spent on an average in a day **per participant**	percentage of persons	minutes spent on an average in a day **per participant**	percentage of persons	minutes spent on an average in a day **per participant**	percentage of persons	minutes spent on an average in a day **per participant**	percentage of persons	minutes spent on an average in a day **per participant**	percentage of persons	minutes spent on an average in a day **per participant**	percentage of persons	minutes spent on an average in a day **per participant**	percentage of persons	minutes spent on an average in a day **per participant**	percentage of persons	minutes spent on an average in a day **per participant**
(1)	(2)	(3)	(4)	(5)	(6)	(7)	(8)	(9)	(10)	(11)	(12)	(13)	(14)	(15)	(16)	(17)	(18)	(19)
rural																		
SNA production	70.6	408	86.7	420	71.7	412	40.4	137	49.8	158	43.0	154	53.8	295.0	68.0	323	57.4	316
Non-SNA production	56.7	111	71.1	123	62.6	122	89.2	446	94.9	432	83.9	408	74.8	334.0	83.1	301	73.2	285
SNA and Non-SNA Production	80.2	438	92.5	488	80.2	463	90.3	502	95.5	512	85.0	481	85.8	476.0	94.0	500	82.6	472
Other activities	100.0	1088	100.0	988	100.0	1069	100.0	987	100.0	951	100.0	1031	100.0	1032.0	100.0	970	100.0	1050
estimated persons (00)	26,833	X	75,194	X	98,897	X	33,840	X	76,795	X	97,648	X	60,673	X	1,51,989	X	1,96,566	X
sample persons	1,304	X	3,739	X	4,923	X	1,690	X	3,817	X	4,816	X	2,994	X	7,556	X	9,740	X
urban																		
SNA production	53.1	453	80.9	481	68.4	464	22.9	189	29.9	200	25.9	198	37.4	369.0	55.9	408	48.1	396
Non-SNA production	47.9	127	63.0	123	58.3	125	84.8	417	94.1	438	84.9	422	67.1	318.0	78.3	308	71.0	295
SNA and Non-SNA Production	70.4	428	90.1	517	81.0	482	85.8	463	94.8	498	85.7	478	78.4	448.0	92.4	507	83.2	480
Other activities	100.0	1138	100.0	974	100.0	1050	100.0	1043	100.0	968	100.0	1031	100.0	1089.0	100.0	971	100.0	1041
estimated persons (00)	3,109	X	9,823	X	12,853	X	3,375	X	9,437	X	11,754	X	6,484	X	19,260	X	24,607	X
sample persons	357	X	1,101	X	1,450	X	389	X	1,071	X	1,338	X	746	X	2,172	X	2,788	X
rural+urban																		
SNA production	68.8	412	86.0	427	71.3	417	38.8	140	47.6	161	41.2	157	52.2	300.0	66.7	331	56.4	323
Non-SNA production	55.8	113	70.2	123	62.1	122	88.8	444	94.8	433	84.0	409	74.1	332.0	82.6	302	73.0	286
SNA and Non-SNA Production	79.2	437	92.2	492	80.3	465	89.9	498	95.5	510	85.0	480	85.1	473.0	93.8	501	82.7	473
Other activities	100.0	1094	100.0	987	100.0	1066	100.0	992	100.0	953	100.0	1031	100.0	1037.0	100.0	970	100.0	1049
estimated persons (00)	29,942	X	85,018	X	1,11,750	X	37,214	X	86,232	X	1,09,402	X	67,156	X	1,71,250	X	2,21,173	X
sample persons	1,661	X	4,840	X	6,373	X	2,079	X	4,888	X	6,154	X	3,740	X	9,728	X	12,528	X

Note: Estimated number of persons given in this table is design based estimates and may be used as control totals for combining and arriving at rates and ratios. These figures are not intended for providing estimates of the current population.

Statement 14.1: Percentage of persons and minutes spent in a day on an average **per participant** in SNA production/Non-SNA production/residual other activities where the activity was a major activity (considering only the major activity of the time slots)

Bihar

Activity	male						female						person					
	15-29 years		15-59 years		6 years and above		15-29 years		15-59 years		6 years and above		15-29 years		15-59 years		6 years and above	
	percentage of persons	minutes spent on an average in a day **per participant**	percentage of persons	minutes spent on an average in a day **per participant**	percentage of persons	minutes spent on an average in a day **per participant**	percentage of persons	minutes spent on an average in a day **per participant**	percentage of persons	minutes spent on an average in a day **per participant**	percentage of persons	minutes spent on an average in a day **per participant**	percentage of persons	minutes spent on an average in a day **per participant**	percentage of persons	minutes spent on an average in a day **per participant**	percentage of persons	minutes spent on an average in a day **per participant**
(1)	(2)	(3)	(4)	(5)	(6)	(7)	(8)	(9)	(10)	(11)	(12)	(13)	(14)	(15)	(16)	(17)	(18)	(19)
rural																		
SNA production	59.3	419	78.8	420	61.2	413	11.4	129	17.1	165	15.0	166	34.3	369.0	48.0	375	39.0	367
Non-SNA production	48.0	114	57.9	120	49.4	121	91.7	483	95.7	480	83.8	446	70.8	363.0	76.7	344	65.8	319
SNA and Non-SNA Production	72.2	419	87.0	460	72.2	432	91.8	498	95.9	508	84.0	475	82.4	465.0	91.4	485	77.9	454
Other activities	100.0	1137	100.0	1040	100.0	1128	100.0	982	100.0	953	100.0	1041	100.0	1056.0	100.0	996	100.0	1086
estimated persons (00)	99,815	X	2,26,565	X	3,24,347	X	1,08,670	X	2,25,452	X	2,97,931	X	2,08,514	X	4,52,082	X	6,22,343	X
sample persons	3,639	X	8,398	X	12,069	X	4,009	X	8,342	X	11,032	X	7,649	X	16,742	X	23,103	X
urban																		
SNA production	43.6	463	69.5	462	56.3	457	5.6	229	8.7	258	7.6	251	24.4	436.0	40.2	441	33.4	435
Non-SNA production	40.4	123	50.9	117	44.5	116	86.0	453	92.9	458	82.7	433	63.4	349.0	71.2	332	62.4	313
SNA and Non-SNA Production	63.8	395	83.5	456	71.0	435	86.5	465	93.3	480	83.1	453	75.2	436.0	88.2	468	76.7	444
Other activities	100.0	1188	100.0	1059	100.0	1131	100.0	1038	100.0	992	100.0	1063	100.0	1112.0	100.0	1027	100.0	1099
estimated persons (00)	11,127	X	26,313	X	35,388	X	11,365	X	24,531	X	31,362	X	22,492	X	50,844	X	66,756	X
sample persons	960	X	2,264	X	3,063	X	970	X	2,125	X	2,732	X	1,930	X	4,389	X	5,796	X
rural+urban																		
SNA production	57.7	423	77.8	424	60.7	417	10.8	134	16.3	170	14.3	170	33.3	374.0	47.2	380	38.5	373
Non-SNA production	47.2	115	57.1	120	48.9	120	91.1	480	95.4	478	83.7	445	70.0	362.0	76.2	343	65.5	319
SNA and Non-SNA Production	71.4	417	86.6	460	72.1	432	91.3	495	95.6	505	83.9	473	81.7	463.0	91.1	483	77.8	453
Other activities	100.0	1142	100.0	1042	100.0	1128	100.0	988	100.0	957	100.0	1043	100.0	1062.0	100.0	999	100.0	1088
estimated persons (00)	1,10,942	X	2,52,878	X	3,59,735	X	1,20,035	X	2,49,983	X	3,29,294	X	2,31,006	X	5,02,926	X	6,89,099	X
sample persons	4,599	X	10,662	X	15,132	X	4,979	X	10,467	X	13,764	X	9,579	X	21,131	X	28,899	X

Note: Estimated number of persons given in this table is design based estimates and may be used as control totals for combining and arriving at rates and ratios. These figures are not intended for providing estimates of the current population.

Statement 14.1: Percentage of persons and minutes spent in a day on an average **per participant** in SNA production/Non-SNA production/residual other activities where the activity was a major activity (considering only the major activity of the time slots)

Chhattisgarh

Activity	male						female						person					
	15-29 years		15-59 years		6 years and above		15-29 years		15-59 years		6 years and above		15-29 years		15-59 years		6 years and above	
	percentage of persons	minutes spent on an average in a day **per participant**	percentage of persons	minutes spent on an average in a day **per participant**	percentage of persons	minutes spent on an average in a day **per participant**	percentage of persons	minutes spent on an average in a day **per participant**	percentage of persons	minutes spent on an average in a day **per participant**	percentage of persons	minutes spent on an average in a day **per participant**	percentage of persons	minutes spent on an average in a day **per participant**	percentage of persons	minutes spent on an average in a day **per participant**	percentage of persons	minutes spent on an average in a day **per participant**
(1)	(2)	(3)	(4)	(5)	(6)	(7)	(8)	(9)	(10)	(11)	(12)	(13)	(14)	(15)	(16)	(17)	(18)	(19)
rural																		
SNA production	65.5	378	77.9	397	65.1	383	59.7	204	69.7	255	59.3	244	62.7	298.0	73.8	330	62.2	317
Non-SNA production	37.5	116	41.1	116	37.1	119	89.5	337	94.4	324	83.5	303	62.8	269.0	67.7	260	60.2	246
SNA and Non-SNA Production	77.7	375	87.0	410	75.2	390	91.9	461	96.1	502	85.9	463	84.6	420.0	91.5	458	80.5	429
Other activities	100.0	1149	100.0	1083	100.0	1147	100.0	1017	100.0	957	100.0	1042	100.0	1085.0	100.0	1020	100.0	1095
estimated persons (00)	27,180	X	60,403	X	82,621	X	25,705	X	60,066	X	81,704	X	52,885	X	1,20,485	X	1,64,340	X
sample persons	1,002	X	2,235	X	3,050	X	950	X	2,224	X	2,998	X	1,952	X	4,460	X	6,049	X
urban																		
SNA production	60.7	503	77.7	501	64.8	493	40.0	215	48.6	234	42.7	226	50.3	388.0	63.3	399	53.9	389
Non-SNA production	26.4	96	33.1	100	29.7	102	84.0	308	91.2	331	82.2	316	55.2	257.0	61.8	269	55.6	258
SNA and Non-SNA Production	70.5	469	84.7	498	72.9	480	86.9	396	93.6	444	84.8	420	78.7	429.0	89.1	470	78.8	448
Other activities	100.0	1110	100.0	1018	100.0	1090	100.0	1096	100.0	1024	100.0	1084	100.0	1103.0	100.0	1021	100.0	1087
estimated persons (00)	6,987	X	16,582	X	21,380	X	6,982	X	16,265	X	20,803	X	13,969	X	32,847	X	42,183	X
sample persons	539	X	1,296	X	1,660	X	556	X	1,309	X	1,648	X	1,095	X	2,605	X	3,308	X
rural+urban																		
SNA production	64.5	402	77.8	419	65.1	406	55.5	206	65.2	251	55.9	241	60.1	313.0	71.5	343	60.5	330
Non-SNA production	35.3	113	39.4	113	35.6	116	88.3	331	93.7	325	83.2	306	61.2	267.0	66.5	262	59.2	248
SNA and Non-SNA Production	76.2	392	86.5	429	74.7	408	90.8	448	95.6	490	85.7	454	83.3	422.0	91.0	461	80.2	433
Other activities	100.0	1141	100.0	1069	100.0	1135	100.0	1034	100.0	971	100.0	1051	100.0	1088.0	100.0	1021	100.0	1093
estimated persons (00)	34,167	X	76,985	X	1,04,001	X	32,687	X	76,331	X	1,02,507	X	66,854	X	1,53,332	X	2,06,523	X
sample persons	1,541	X	3,531	X	4,710	X	1,506	X	3,533	X	4,646	X	3,047	X	7,065	X	9,357	X

Note: Estimated number of persons given in this table is design based estimates and may be used as control totals for combining and arriving at rates and ratios. These figures are not intended for providing estimates of the current population.

Statement 14.1: Percentage of persons and minutes spent in a day on an average **per participant** in SNA production/Non-SNA production/residual other activities where the activity was a major activity (considering only the major activity of the time slots)

Delhi

Activity	male						female						person					
	15-29 years		15-59 years		6 years and above		15-29 years		15-59 years		6 years and above		15-29 years		15-59 years		6 years and above	
	percentage of persons	minutes spent on an average in a day **per participant**	percentage of persons	minutes spent on an average in a day **per participant**	percentage of persons	minutes spent on an average in a day **per participant**	percentage of persons	minutes spent on an average in a day **per participant**	percentage of persons	minutes spent on an average in a day **per participant**	percentage of persons	minutes spent on an average in a day **per participant**	percentage of persons	minutes spent on an average in a day **per participant**	percentage of persons	minutes spent on an average in a day **per participant**	percentage of persons	minutes spent on an average in a day **per participant**
(1)	(2)	(3)	(4)	(5)	(6)	(7)	(8)	(9)	(10)	(11)	(12)	(13)	(14)	(15)	(16)	(17)	(18)	(19)
rural																		
SNA production	67.0	514	77.0	514	60.0	511	0.0	0	1.7	480	1.3	480	35.2	514.0	44.1	514	35.1	511
Non-SNA production	18.3	94	30.1	176	26.4	162	85.8	418	91.9	401	81.3	384	50.3	356.0	57.2	334	49.7	316
SNA and Non-SNA Production	73.6	491	86.2	521	70.8	494	85.8	418	91.9	410	81.3	392	79.4	453.0	88.7	470	75.3	447
Other activities	100.0	1079	100.0	991	100.0	1090	100.0	1081	100.0	1064	100.0	1121	100.0	1080.0	100.0	1023	100.0	1103
estimated persons (00)	285	X	725	X	971	X	258	X	565	X	715	X	543	X	1,290	X	1,686	X
sample persons	43	X	111	X	148	X	38	X	87	X	111	X	81	X	198	X	259	X
urban																		
SNA production	47.8	519	68.7	541	58.2	534	12.3	411	13.6	414	11.5	397	32.1	500.0	43.7	523	36.9	514
Non-SNA production	27.3	137	30.2	127	27.8	126	71.4	374	85.4	393	77.4	373	46.9	297.0	55.3	313	50.4	299
SNA and Non-SNA Production	60.9	468	78.2	524	69.2	499	76.2	417	88.9	441	80.5	415	67.7	443.0	83.1	484	74.4	458
Other activities	100.0	1155	100.0	1030	100.0	1095	100.0	1122	100.0	1048	100.0	1105	100.0	1140.0	100.0	1038	100.0	1099
estimated persons (00)	24,307	X	55,020	X	69,835	X	19,354	X	45,665	X	58,349	X	43,676	X	1,00,737	X	1,28,262	X
sample persons	1,145	X	2,609	X	3,346	X	943	X	2,212	X	2,827	X	2,089	X	4,824	X	6,178	X
rural+urban																		
SNA production	48.0	519	68.8	540	58.2	533	12.2	411	13.5	414	11.3	397	32.1	500.0	43.8	523	36.9	514
Non-SNA production	27.2	137	30.2	127	27.8	126	71.6	375	85.5	393	77.5	374	46.9	298.0	55.3	313	50.4	299
SNA and Non-SNA Production	61.0	469	78.3	524	69.2	499	76.4	417	88.9	440	80.6	415	67.9	443.0	83.1	483	74.4	458
Other activities	100.0	1154	100.0	1030	100.0	1095	100.0	1121	100.0	1049	100.0	1105	100.0	1139.0	100.0	1038	100.0	1099
estimated persons (00)	24,592	X	55,745	X	70,806	X	19,612	X	46,230	X	59,064	X	44,219	X	1,02,027	X	1,29,948	X
sample persons	1,188	X	2,720	X	3,494	X	981	X	2,299	X	2,938	X	2,170	X	5,022	X	6,437	X

Note: Estimated number of persons given in this table is design based estimates and may be used as control totals for combining and arriving at rates and ratios. These figures are not intended for providing estimates of the current population.

Statement 14.1: Percentage of persons and minutes spent in a day on an average **per participant** in SNA production/Non-SNA production/residual other activities where the activity was a major activity (considering only the major activity of the time slots)

Goa

Activity	male						female						person					
	15-29 years		15-59 years		6 years and above		15-29 years		15-59 years		6 years and above		15-29 years		15-59 years		6 years and above	
	percentage of persons	minutes spent on an average in a day **per participant**	percentage of persons	minutes spent on an average in a day **per participant**	percentage of persons	minutes spent on an average in a day **per participant**	percentage of persons	minutes spent on an average in a day **per participant**	percentage of persons	minutes spent on an average in a day **per participant**	percentage of persons	minutes spent on an average in a day **per participant**	percentage of persons	minutes spent on an average in a day **per participant**	percentage of persons	minutes spent on an average in a day **per participant**	percentage of persons	minutes spent on an average in a day **per participant**
(1)	(2)	(3)	(4)	(5)	(6)	(7)	(8)	(9)	(10)	(11)	(12)	(13)	(14)	(15)	(16)	(17)	(18)	(19)
rural																		
SNA production	45.1	390	69.3	495	58.3	473	29.0	342	33.2	254	28.6	233	35.1	366.0	49.6	407	42.0	383
Non-SNA production	47.5	137	59.2	121	56.7	120	62.3	286	82.7	411	72.6	406	56.6	238.0	72.0	303	65.4	294
SNA and Non-SNA Production	64.0	377	82.6	502	77.3	445	65.5	423	84.2	504	73.8	490	64.9	406.0	83.5	503	75.4	469
Other activities	100.0	1199	100.0	1025	100.0	1096	100.0	1163	100.0	1016	100.0	1079	100.0	1176.0	100.0	1020	100.0	1087
estimated persons (00)	530	X	1,558	X	2,038	X	860	X	1,878	X	2,482	X	1,390	X	3,436	X	4,520	X
sample persons	85	X	231	X	290	X	87	X	227	X	280	X	172	X	458	X	571	X
urban																		
SNA production	52.7	468	76.0	457	67.0	399	37.2	248	61.3	263	51.1	234	46.7	400.0	68.9	374	59.3	330
Non-SNA production	46.1	74	67.1	121	65.6	129	78.3	254	92.4	372	85.6	358	58.6	167.0	79.3	261	75.3	256
SNA and Non-SNA Production	79.6	353	92.0	465	85.3	414	85.3	342	94.7	533	87.2	489	81.8	348.0	93.3	498	86.2	451
Other activities	100.0	1159	100.0	1012	100.0	1087	100.0	1149	100.0	935	100.0	1014	100.0	1155.0	100.0	975	100.0	1052
estimated persons (00)	1,051	X	2,730	X	3,801	X	667	X	2,519	X	3,585	X	1,718	X	5,248	X	7,386	X
sample persons	72	X	191	X	258	X	46	X	173	X	249	X	118	X	364	X	507	X
rural+urban																		
SNA production	50.2	445	73.6	470	64.0	423	32.6	295	49.3	260	41.9	234	41.5	387.0	61.3	385	52.7	346
Non-SNA production	46.6	96	64.2	121	62.5	127	69.3	270	88.3	388	80.3	376	57.7	199.0	76.4	277	71.5	269
SNA and Non-SNA Production	74.4	360	88.6	478	82.5	424	74.2	382	90.2	521	81.7	489	74.3	371.0	89.4	500	82.1	457
Other activities	100.0	1172	100.0	1017	100.0	1090	100.0	1157	100.0	970	100.0	1040	100.0	1165.0	100.0	993	100.0	1065
estimated persons (00)	1,581	X	4,288	X	5,839	X	1,527	X	4,397	X	6,068	X	3,108	X	8,685	X	11,907	X
sample persons	157	X	422	X	548	X	133	X	400	X	529	X	290	X	822	X	1,078	X

Note: Estimated number of persons given in this table is design based estimates and may be used as control totals for combining and arriving at rates and ratios. These figures are not intended for providing estimates of the current population.

Statement 14.1: Percentage of persons and minutes spent in a day on an average **per participant** in SNA production/Non-SNA production/residual other activities where the activity was a major activity (considering only the major activity of the time slots)

Gujarat

Activity	male						female						person					
	15-29 years		15-59 years		6 years and above		15-29 years		15-59 years		6 years and above		15-29 years		15-59 years		6 years and above	
	percentage of persons	minutes spent on an average in a day **per participant**	percentage of persons	minutes spent on an average in a day **per participant**	percentage of persons	minutes spent on an average in a day **per participant**	percentage of persons	minutes spent on an average in a day **per participant**	percentage of persons	minutes spent on an average in a day **per participant**	percentage of persons	minutes spent on an average in a day **per participant**	percentage of persons	minutes spent on an average in a day **per participant**	percentage of persons	minutes spent on an average in a day **per participant**	percentage of persons	minutes spent on an average in a day **per participant**
(1)	(2)	(3)	(4)	(5)	(6)	(7)	(8)	(9)	(10)	(11)	(12)	(13)	(14)	(15)	(16)	(17)	(18)	(19)
rural																		
SNA production	71.0	464	84.6	474	69.8	463	48.8	246	61.7	278	51.4	273	60.2	379.0	73.4	393	60.8	385
Non-SNA production	30.0	118	34.3	108	30.7	108	93.0	365	95.7	355	85.7	332	60.5	302.0	64.3	288	57.6	271
SNA and Non-SNA Production	78.1	467	88.9	493	75.9	470	94.9	484	97.5	525	87.3	486	86.2	476.0	93.1	509	81.5	479
Other activities	100.0	1075	100.0	1002	100.0	1083	100.0	980	100.0	928	100.0	1015	100.0	1029.0	100.0	966	100.0	1050
estimated persons (00)	40,058	X	95,486	X	1,31,631	X	37,591	X	91,558	X	1,25,707	X	77,649	X	1,87,045	X	2,57,358	X
sample persons	1,787	X	4,296	X	5,939	X	1,701	X	4,126	X	5,672	X	3,488	X	8,423	X	11,613	X
urban																		
SNA production	58.1	564	75.0	556	61.5	550	22.2	319	26.2	297	21.3	296	41.9	506.0	52.1	496	42.5	490
Non-SNA production	26.2	105	29.5	108	28.0	107	86.0	361	93.3	402	84.0	370	53.2	292.0	59.4	324	54.6	299
SNA and Non-SNA Production	65.8	540	81.9	549	70.9	519	88.6	431	95.0	477	85.4	438	76.1	483.0	88.0	512	77.8	477
Other activities	100.0	1085	100.0	991	100.0	1072	100.0	1059	100.0	987	100.0	1066	100.0	1073.0	100.0	989	100.0	1069
estimated persons (00)	37,854	X	91,469	X	1,19,807	X	31,187	X	80,527	X	1,07,906	X	69,051	X	1,72,016	X	2,27,767	X
sample persons	1,717	X	4,186	X	5,517	X	1,433	X	3,725	X	5,001	X	3,151	X	7,913	X	10,522	X
rural+urban																		
SNA production	64.7	508	79.9	512	65.9	502	36.7	266	45.1	283	37.5	279	51.6	427.0	63.2	434	52.2	425
Non-SNA production	28.1	112	31.9	108	29.4	108	89.9	363	94.6	377	84.9	350	57.1	298.0	62.0	305	56.2	284
SNA and Non-SNA Production	72.1	500	85.5	519	73.5	493	92.0	461	96.3	503	86.4	464	81.4	479.0	90.7	511	79.7	478
Other activities	100.0	1080	100.0	996	100.0	1078	100.0	1016	100.0	956	100.0	1039	100.0	1050.0	100.0	977	100.0	1059
estimated persons (00)	77,912	X	1,86,955	X	2,51,437	X	68,777	X	1,72,085	X	2,33,613	X	1,46,699	X	3,59,061	X	4,85,125	X
sample persons	3,504	X	8,482	X	11,456	X	3,134	X	7,851	X	10,673	X	6,639	X	16,336	X	22,135	X

Note: Estimated number of persons given in this table is design based estimates and may be used as control totals for combining and arriving at rates and ratios. These figures are not intended for providing estimates of the current population.

Statement 14.1: Percentage of persons and minutes spent in a day on an average **per participant** in SNA production/Non-SNA production/residual other activities where the activity was a major activity (considering only the major activity of the time slots)

Haryana

Activity	male						female						person					
	15-29 years		15-59 years		6 years and above		15-29 years		15-59 years		6 years and above		15-29 years		15-59 years		6 years and above	
	percentage of persons	minutes spent on an average in a day **per participant**	percentage of persons	minutes spent on an average in a day **per participant**	percentage of persons	minutes spent on an average in a day **per participant**	percentage of persons	minutes spent on an average in a day **per participant**	percentage of persons	minutes spent on an average in a day **per participant**	percentage of persons	minutes spent on an average in a day **per participant**	percentage of persons	minutes spent on an average in a day **per participant**	percentage of persons	minutes spent on an average in a day **per participant**	percentage of persons	minutes spent on an average in a day **per participant**
(1)	(2)	(3)	(4)	(5)	(6)	(7)	(8)	(9)	(10)	(11)	(12)	(13)	(14)	(15)	(16)	(17)	(18)	(19)
rural																		
SNA production	55.1	446	73.8	457	59.4	446	22.9	173	37.4	222	31.2	219	40.2	374.0	56.6	383	46.1	374
Non-SNA production	25.3	109	26.1	99	25.9	104	85.2	389	91.6	377	81.2	350	53.0	317.0	57.1	310	51.9	284
SNA and Non-SNA Production	65.5	418	80.5	451	69.2	421	86.3	430	92.8	461	82.5	427	75.1	424.0	86.4	456	75.4	424
Other activities	100.0	1166	100.0	1077	100.0	1148	100.0	1069	100.0	1012	100.0	1088	100.0	1121.0	100.0	1046	100.0	1120
estimated persons (00)	19,765	X	41,775	X	58,078	X	17,041	X	37,528	X	51,368	X	36,820	X	79,315	X	1,09,475	X
sample persons	970	X	2,105	X	2,908	X	832	X	1,889	X	2,593	X	1,804	X	3,996	X	5,505	X
urban																		
SNA production	57.4	515	74.1	506	60.8	500	14.4	306	19.8	336	16.4	330	38.0	480.0	48.8	474	40.1	468
Non-SNA production	27.4	105	28.5	102	25.8	100	77.0	355	88.2	353	78.4	337	49.7	279.0	56.3	285	50.3	272
SNA and Non-SNA Production	65.1	498	81.2	497	69.6	474	80.3	396	91.0	416	80.8	394	71.9	447.0	85.7	457	74.8	434
Other activities	100.0	1116	100.0	1036	100.0	1110	100.0	1122	100.0	1062	100.0	1122	100.0	1119.0	100.0	1048	100.0	1115
estimated persons (00)	11,043	X	25,539	X	33,230	X	9,042	X	22,206	X	28,946	X	20,085	X	47,745	X	62,176	X
sample persons	677	X	1,599	X	2,096	X	552	X	1,393	X	1,829	X	1,229	X	2,992	X	3,925	X
rural+urban																		
SNA production	55.9	472	73.9	475	59.9	466	19.9	206	30.9	249	25.8	244	39.4	410.0	53.7	414	44.0	405
Non-SNA production	26.1	108	27.0	100	25.9	102	82.3	378	90.3	368	80.2	345	51.9	304.0	56.8	301	51.3	280
SNA and Non-SNA Production	65.3	447	80.8	469	69.3	441	84.2	418	92.2	445	81.9	415	74.0	432.0	86.1	456	75.2	428
Other activities	100.0	1148	100.0	1062	100.0	1134	100.0	1088	100.0	1030	100.0	1100	100.0	1120.0	100.0	1047	100.0	1118
estimated persons (00)	30,808	X	67,314	X	91,307	X	26,083	X	59,734	X	80,314	X	56,904	X	1,27,061	X	1,71,651	X
sample persons	1,647	X	3,704	X	5,004	X	1,384	X	3,282	X	4,422	X	3,033	X	6,988	X	9,430	X

Note: Estimated number of persons given in this table is design based estimates and may be used as control totals for combining and arriving at rates and ratios. These figures are not intended for providing estimates of the current population.

Statement 14.1: Percentage of persons and minutes spent in a day on an average **per participant** in SNA production/Non-SNA production/residual other activities where the activity was a major activity (considering only the major activity of the time slots)

Himachal Pradesh

Activity	male						female						person					
	15-29 years		15-59 years		6 years and above		15-29 years		15-59 years		6 years and above		15-29 years		15-59 years		6 years and above	
	percentage of persons	minutes spent on an average in a day **per participant**	percentage of persons	minutes spent on an average in a day **per participant**	percentage of persons	minutes spent on an average in a day **per participant**	percentage of persons	minutes spent on an average in a day **per participant**	percentage of persons	minutes spent on an average in a day **per participant**	percentage of persons	minutes spent on an average in a day **per participant**	percentage of persons	minutes spent on an average in a day **per participant**	percentage of persons	minutes spent on an average in a day **per participant**	percentage of persons	minutes spent on an average in a day **per participant**
(1)	(2)	(3)	(4)	(5)	(6)	(7)	(8)	(9)	(10)	(11)	(12)	(13)	(14)	(15)	(16)	(17)	(18)	(19)
rural																		
SNA production	61.5	376	80.1	450	68.4	435	40.9	186	64.4	269	55.4	263	50.8	297.0	71.8	364	61.6	355
Non-SNA production	24.7	152	26.6	129	23.7	126	84.2	333	92.9	337	80.1	317	55.5	295.0	61.6	295	53.0	276
SNA and Non-SNA Production	70.0	384	85.6	461	73.9	444	86.4	413	94.7	513	83.7	478	78.5	401.0	90.4	490	79.0	462
Other activities	100.0	1171	100.0	1045	100.0	1112	100.0	1083	100.0	954	100.0	1040	100.0	1126.0	100.0	997	100.0	1075
estimated persons (00)	7,588	X	21,563	X	31,154	X	8,150	X	24,117	X	33,684	X	15,739	X	45,680	X	64,838	X
sample persons	343	X	1,008	X	1,497	X	370	X	1,153	X	1,612	X	713	X	2,161	X	3,109	X
urban																		
SNA production	42.7	498	66.9	507	57.7	505	31.9	462	37.7	387	31.4	376	37.4	483.0	52.4	464	44.6	459
Non-SNA production	31.7	121	38.0	116	33.5	119	67.7	258	83.2	326	75.2	313	49.3	213.0	60.4	259	54.4	253
SNA and Non-SNA Production	59.0	426	78.8	486	69.8	475	79.4	405	89.9	464	80.6	438	68.9	414.0	84.3	474	75.2	455
Other activities	100.0	1189	100.0	1057	100.0	1109	100.0	1118	100.0	1023	100.0	1087	100.0	1154.0	100.0	1040	100.0	1098
estimated persons (00)	1,089	X	2,407	X	3,002	X	1,038	X	2,371	X	3,011	X	2,127	X	4,781	X	6,016	X
sample persons	139	X	334	X	428	X	121	X	322	X	430	X	260	X	657	X	859	X
rural+urban																		
SNA production	59.1	387	78.7	455	67.4	441	39.9	211	62.0	275	53.4	268	49.2	314.0	70.0	371	60.2	361
Non-SNA production	25.6	148	27.7	127	24.6	126	82.4	326	92.0	336	79.7	317	54.8	286.0	61.5	291	53.1	274
SNA and Non-SNA Production	68.7	388	84.9	463	73.5	446	85.6	412	94.3	509	83.4	474	77.4	402.0	89.8	488	78.6	462
Other activities	100.0	1173	100.0	1047	100.0	1112	100.0	1087	100.0	960	100.0	1044	100.0	1129.0	100.0	1001	100.0	1077
estimated persons (00)	8,677	X	23,970	X	34,156	X	9,188	X	26,488	X	36,695	X	17,866	X	50,461	X	70,854	X
sample persons	482	X	1,342	X	1,925	X	491	X	1,475	X	2,042	X	973	X	2,818	X	3,968	X

Note: Estimated number of persons given in this table is design based estimates and may be used as control totals for combining and arriving at rates and ratios. These figures are not intended for providing estimates of the current population.

Statement 14.1: Percentage of persons and minutes spent in a day on an average **per participant** in SNA production/Non-SNA production/residual other activities where the activity was a major activity (considering only the major activity of the time slots)

Jammu & Kashmir

Activity	male						female						person					
	15-29 years		15-59 years		6 years and above		15-29 years		15-59 years		6 years and above		15-29 years		15-59 years		6 years and above	
	percentage of persons	minutes spent on an average in a day **per participant**	percentage of persons	minutes spent on an average in a day **per participant**	percentage of persons	minutes spent on an average in a day **per participant**	percentage of persons	minutes spent on an average in a day **per participant**	percentage of persons	minutes spent on an average in a day **per participant**	percentage of persons	minutes spent on an average in a day **per participant**	percentage of persons	minutes spent on an average in a day **per participant**	percentage of persons	minutes spent on an average in a day **per participant**	percentage of persons	minutes spent on an average in a day **per participant**
(1)	(2)	(3)	(4)	(5)	(6)	(7)	(8)	(9)	(10)	(11)	(12)	(13)	(14)	(15)	(16)	(17)	(18)	(19)
rural																		
SNA production	56.0	432	78.7	463	63.6	439	36.0	162	51.7	172	43.7	173	45.2	316.0	64.6	341	53.8	333
Non-SNA production	24.6	105	33.8	104	30.1	104	83.1	307	91.5	385	79.0	363	56.2	266.0	63.9	314	54.2	290
SNA and Non-SNA Production	67.7	395	84.9	470	71.5	435	83.8	374	92.5	477	80.5	450	76.4	383.0	88.9	474	75.9	443
Other activities	100.0	1172	100.0	1041	100.0	1129	100.0	1127	100.0	999	100.0	1077	100.0	1148.0	100.0	1019	100.0	1104
estimated persons (00)	8,348	X	20,774	X	30,880	X	9,821	X	22,642	X	30,018	X	18,169	X	43,416	X	60,899	X
sample persons	389	X	919	X	1,326	X	406	X	951	X	1,275	X	795	X	1,870	X	2,601	X
urban																		
SNA production	42.0	473	70.8	476	56.7	470	10.3	336	19.6	241	17.1	228	26.3	446.0	44.6	423	36.8	414
Non-SNA production	18.8	146	25.1	128	25.0	135	67.4	311	86.4	387	74.9	374	42.9	275.0	56.4	330	50.0	314
SNA and Non-SNA Production	50.9	444	77.1	479	66.6	451	69.5	351	87.2	437	76.8	415	60.1	391.0	82.3	456	71.7	432
Other activities	100.0	1214	100.0	1071	100.0	1140	100.0	1196	100.0	1059	100.0	1121	100.0	1205.0	100.0	1065	100.0	1130
estimated persons (00)	2,739	X	6,920	X	9,344	X	2,704	X	7,239	X	9,393	X	5,442	X	14,160	X	18,737	X
sample persons	255	X	646	X	860	X	245	X	644	X	832	X	500	X	1,290	X	1,692	X
rural+urban																		
SNA production	52.5	440	76.7	466	62.0	446	30.4	175	43.9	180	37.3	179	40.8	335.0	59.7	357	49.8	347
Non-SNA production	23.2	114	31.6	109	28.9	110	79.7	307	90.3	386	78.1	366	53.1	268.0	62.0	318	53.2	296
SNA and Non-SNA Production	63.6	405	82.9	472	70.3	438	80.7	370	91.2	468	79.6	442	72.6	384.0	87.2	470	74.9	440
Other activities	100.0	1183	100.0	1048	100.0	1132	100.0	1142	100.0	1013	100.0	1088	100.0	1161.0	100.0	1030	100.0	1110
estimated persons (00)	11,087	X	27,694	X	40,225	X	12,524	X	29,882	X	39,412	X	23,611	X	57,576	X	79,636	X
sample persons	644	X	1,565	X	2,186	X	651	X	1,595	X	2,107	X	1,295	X	3,160	X	4,293	X

Note: Estimated number of persons given in this table is design based estimates and may be used as control totals for combining and arriving at rates and ratios. These figures are not intended for providing estimates of the current population.

Statement 14.1: Percentage of persons and minutes spent in a day on an average **per participant** in SNA production/Non-SNA production/residual other activities where the activity was a major activity (considering only the major activity of the time slots)

Jharkhand

Activity	male						female						person					
	15-29 years		15-59 years		6 years and above		15-29 years		15-59 years		6 years and above		15-29 years		15-59 years		6 years and above	
	percentage of persons	minutes spent on an average in a day **per participant**	percentage of persons	minutes spent on an average in a day **per participant**	percentage of persons	minutes spent on an average in a day **per participant**	percentage of persons	minutes spent on an average in a day **per participant**	percentage of persons	minutes spent on an average in a day **per participant**	percentage of persons	minutes spent on an average in a day **per participant**	percentage of persons	minutes spent on an average in a day **per participant**	percentage of persons	minutes spent on an average in a day **per participant**	percentage of persons	minutes spent on an average in a day **per participant**
(1)	(2)	(3)	(4)	(5)	(6)	(7)	(8)	(9)	(10)	(11)	(12)	(13)	(14)	(15)	(16)	(17)	(18)	(19)
rural																		
SNA production	60.2	424	78.3	439	63.6	429	29.8	175	40.4	219	34.6	214	45.1	342.0	59.3	363	49.3	354
Non-SNA production	48.5	117	56.1	121	51.4	124	94.0	397	96.6	399	87.1	366	71.1	301.0	76.5	297	69.0	275
SNA and Non-SNA Production	74.1	420	87.2	472	76.5	440	94.3	451	97.2	487	88.0	447	84.2	437.0	92.2	480	82.2	444
Other activities	100.0	1128	100.0	1029	100.0	1103	100.0	1015	100.0	967	100.0	1047	100.0	1072.0	100.0	997	100.0	1075
estimated persons (00)	32,851	X	70,827	X	1,02,106	X	32,501	X	71,580	X	99,890	X	65,352	X	1,42,406	X	2,02,027	X
sample persons	1,186	X	2,566	X	3,710	X	1,217	X	2,671	X	3,675	X	2,403	X	5,237	X	7,386	X
urban																		
SNA production	42.2	418	68.3	466	54.0	460	16.0	247	21.0	280	18.4	261	29.2	372.0	44.9	423	36.8	412
Non-SNA production	37.6	117	46.8	120	42.1	124	85.4	340	92.2	388	82.0	369	61.3	270.0	69.2	296	61.4	282
SNA and Non-SNA Production	60.6	364	80.4	465	68.8	437	86.0	383	92.9	448	82.8	423	73.2	375.0	86.6	456	75.6	430
Other activities	100.0	1220	100.0	1066	100.0	1139	100.0	1110	100.0	1023	100.0	1090	100.0	1166.0	100.0	1045	100.0	1115
estimated persons (00)	8,260	X	18,721	X	25,316	X	8,112	X	18,240	X	23,736	X	16,381	X	36,983	X	49,082	X
sample persons	668	X	1,555	X	2,118	X	683	X	1,534	X	1,990	X	1,352	X	3,091	X	4,111	X
rural+urban																		
SNA production	56.6	423	76.2	444	61.7	434	27.1	183	36.5	226	31.5	219	41.9	346.0	56.3	373	46.8	363
Non-SNA production	46.4	117	54.1	121	49.6	124	92.3	386	95.7	396	86.1	367	69.2	296.0	75.0	297	67.6	276
SNA and Non-SNA Production	71.4	411	85.8	471	75.0	440	92.7	438	96.3	480	87.0	443	82.0	426.0	91.1	475	80.9	441
Other activities	100.0	1147	100.0	1036	100.0	1110	100.0	1034	100.0	978	100.0	1055	100.0	1091.0	100.0	1007	100.0	1083
estimated persons (00)	41,112	X	89,548	X	1,27,422	X	40,612	X	89,820	X	1,23,626	X	81,734	X	1,79,390	X	2,51,109	X
sample persons	1,854	X	4,121	X	5,828	X	1,900	X	4,205	X	5,665	X	3,755	X	8,328	X	11,497	X

Note: Estimated number of persons given in this table is design based estimates and may be used as control totals for combining and arriving at rates and ratios. These figures are not intended for providing estimates of the current population.

Statement 14.1: Percentage of persons and minutes spent in a day on an average **per participant** in SNA production/Non-SNA production/residual other activities where the activity was a major activity (considering only the major activity of the time slots)

Karnataka

Activity	male						female						person					
	15-29 years		15-59 years		6 years and above		15-29 years		15-59 years		6 years and above		15-29 years		15-59 years		6 years and above	
	percentage of persons	minutes spent on an average in a day **per participant**	percentage of persons	minutes spent on an average in a day **per participant**	percentage of persons	minutes spent on an average in a day **per participant**	percentage of persons	minutes spent on an average in a day **per participant**	percentage of persons	minutes spent on an average in a day **per participant**	percentage of persons	minutes spent on an average in a day **per participant**	percentage of persons	minutes spent on an average in a day **per participant**	percentage of persons	minutes spent on an average in a day **per participant**	percentage of persons	minutes spent on an average in a day **per participant**
(1)	(2)	(3)	(4)	(5)	(6)	(7)	(8)	(9)	(10)	(11)	(12)	(13)	(14)	(15)	(16)	(17)	(18)	(19)
rural																		
SNA production	65.3	400	83.5	425	71.0	417	27.3	247	44.5	282	38.2	281	46.1	354.0	63.9	375	54.5	369
Non-SNA production	33.2	88	39.7	92	36.4	96	85.9	384	93.8	373	84.5	348	59.8	302.0	66.9	290	60.6	273
SNA and Non-SNA Production	73.8	393	88.9	440	78.2	424	88.3	450	95.3	499	86.6	464	81.1	424.0	92.1	471	82.4	445
Other activities	100.0	1150	100.0	1049	100.0	1109	100.0	1043	100.0	964	100.0	1038	100.0	1096.0	100.0	1006	100.0	1073
estimated persons (00)	35,515	X	97,414	X	1,31,746	X	36,274	X	98,247	X	1,33,158	X	71,807	X	1,95,757	X	2,65,052	X
sample persons	1,592	X	4,287	X	5,793	X	1,590	X	4,294	X	5,802	X	3,183	X	8,585	X	11,601	X
urban																		
SNA production	57.9	497	78.1	500	64.3	495	22.8	356	27.3	336	23.1	327	39.8	455.0	53.0	458	44.0	452
Non-SNA production	25.7	104	30.5	98	28.5	100	74.6	362	87.6	375	78.6	358	50.9	299.0	58.8	302	53.2	288
SNA and Non-SNA Production	66.9	470	84.8	495	73.6	471	81.2	433	91.6	459	82.1	435	74.3	449.0	88.2	476	77.8	452
Other activities	100.0	1126	100.0	1020	100.0	1093	100.0	1088	100.0	1020	100.0	1083	100.0	1106.0	100.0	1020	100.0	1088
estimated persons (00)	27,572	X	72,833	X	93,826	X	29,416	X	71,177	X	91,269	X	56,987	X	1,44,037	X	1,85,138	X
sample persons	1,467	X	3,916	X	5,065	X	1,550	X	3,829	X	4,939	X	3,017	X	7,747	X	10,007	X
rural+urban																		
SNA production	62.0	439	81.2	456	68.2	448	25.3	291	37.3	299	32.1	294	43.3	395.0	59.3	406	50.2	399
Non-SNA production	29.9	94	35.8	95	33.1	97	80.9	375	91.2	374	82.1	352	55.9	301.0	63.4	295	57.5	279
SNA and Non-SNA Production	70.7	425	87.2	463	76.3	443	85.1	443	93.8	482	84.8	452	78.1	435.0	90.5	473	80.5	448
Other activities	100.0	1139	100.0	1036	100.0	1102	100.0	1063	100.0	988	100.0	1057	100.0	1100.0	100.0	1012	100.0	1079
estimated persons (00)	63,087	X	1,70,247	X	2,25,572	X	65,689	X	1,69,424	X	2,24,427	X	1,28,795	X	3,39,794	X	4,50,190	X
sample persons	3,059	X	8,203	X	10,858	X	3,140	X	8,123	X	10,741	X	6,200	X	16,332	X	21,608	X

Note: Estimated number of persons given in this table is design based estimates and may be used as control totals for combining and arriving at rates and ratios. These figures are not intended for providing estimates of the current population.

Statement 14.1: Percentage of persons and minutes spent in a day on an average **per participant** in SNA production/Non-SNA production/residual other activities where the activity was a major activity (considering only the major activity of the time slots)

Kerala

Activity	male						female						person					
	15-29 years		15-59 years		6 years and above		15-29 years		15-59 years		6 years and above		15-29 years		15-59 years		6 years and above	
	percentage of persons	minutes spent on an average in a day **per participant**	percentage of persons	minutes spent on an average in a day **per participant**	percentage of persons	minutes spent on an average in a day **per participant**	percentage of persons	minutes spent on an average in a day **per participant**	percentage of persons	minutes spent on an average in a day **per participant**	percentage of persons	minutes spent on an average in a day **per participant**	percentage of persons	minutes spent on an average in a day **per participant**	percentage of persons	minutes spent on an average in a day **per participant**	percentage of persons	minutes spent on an average in a day **per participant**
(1)	(2)	(3)	(4)	(5)	(6)	(7)	(8)	(9)	(10)	(11)	(12)	(13)	(14)	(15)	(16)	(17)	(18)	(19)
rural																		
SNA production	33.8	431	65.9	428	55.1	403	14.5	243	32.5	261	27.8	249	23.2	366.0	47.8	366	40.5	346
Non-SNA production	24.4	118	43.5	121	42.0	124	80.4	324	92.3	377	83.7	352	55.2	283.0	69.9	304	64.3	283
SNA and Non-SNA Production	50.5	345	80.0	418	71.7	383	82.7	358	93.3	464	84.5	430	68.2	354.0	87.2	445	78.6	410
Other activities	100.0	1265	100.0	1105	100.0	1165	100.0	1144	100.0	1008	100.0	1076	100.0	1199.0	100.0	1052	100.0	1118
estimated persons (00)	14,016	X	45,156	X	67,071	X	17,071	X	53,453	X	77,312	X	31,087	X	98,609	X	1,44,384	X
sample persons	631	X	2,055	X	3,041	X	787	X	2,438	X	3,512	X	1,418	X	4,493	X	6,553	X
urban																		
SNA production	39.6	461	64.6	450	53.8	425	13.4	317	28.6	286	23.7	268	25.6	420.0	44.9	393	37.7	372
Non-SNA production	25.3	109	43.0	117	40.9	125	75.1	309	90.4	383	82.1	361	51.9	263.0	69.0	308	63.0	289
SNA and Non-SNA Production	54.6	385	79.3	430	71.0	394	79.1	347	92.2	464	83.6	430	67.7	361.0	86.4	450	77.7	415
Other activities	100.0	1230	100.0	1099	100.0	1160	100.0	1166	100.0	1012	100.0	1080	100.0	1196.0	100.0	1051	100.0	1117
estimated persons (00)	14,233	X	40,416	X	59,477	X	16,319	X	49,041	X	68,503	X	30,566	X	89,471	X	1,27,995	X
sample persons	743	X	2,088	X	3,066	X	816	X	2,487	X	3,494	X	1,560	X	4,576	X	6,561	X
rural+urban																		
SNA production	36.7	447	65.3	438	54.5	413	13.9	277	30.7	272	25.9	257	24.4	395.0	46.4	379	39.2	358
Non-SNA production	24.9	114	43.3	119	41.5	125	77.8	317	91.4	380	82.9	356	53.6	274.0	69.5	306	63.7	286
SNA and Non-SNA Production	52.6	366	79.6	424	71.4	388	80.9	353	92.8	464	84.1	430	67.9	357.0	86.8	447	78.2	412
Other activities	100.0	1247	100.0	1102	100.0	1163	100.0	1155	100.0	1010	100.0	1078	100.0	1197.0	100.0	1052	100.0	1118
estimated persons (00)	28,249	X	85,572	X	1,26,549	X	33,390	X	1,02,494	X	1,45,815	X	61,653	X	1,88,080	X	2,72,378	X
sample persons	1,374	X	4,143	X	6,107	X	1,603	X	4,925	X	7,006	X	2,978	X	9,069	X	13,114	X

Note: Estimated number of persons given in this table is design based estimates and may be used as control totals for combining and arriving at rates and ratios. These figures are not intended for providing estimates of the current population.

Statement 14.1: Percentage of persons and minutes spent in a day on an average **per participant** in SNA production/Non-SNA production/residual other activities where the activity was a major activity (considering only the major activity of the time slots)

Madhya Pradesh

Activity	male						female						person					
	15-29 years		15-59 years		6 years and above		15-29 years		15-59 years		6 years and above		15-29 years		15-59 years		6 years and above	
	percentage of persons	minutes spent on an average in a day **per participant**	percentage of persons	minutes spent on an average in a day **per participant**	percentage of persons	minutes spent on an average in a day **per participant**	percentage of persons	minutes spent on an average in a day **per participant**	percentage of persons	minutes spent on an average in a day **per participant**	percentage of persons	minutes spent on an average in a day **per participant**	percentage of persons	minutes spent on an average in a day **per participant**	percentage of persons	minutes spent on an average in a day **per participant**	percentage of persons	minutes spent on an average in a day **per participant**
(1)	(2)	(3)	(4)	(5)	(6)	(7)	(8)	(9)	(10)	(11)	(12)	(13)	(14)	(15)	(16)	(17)	(18)	(19)
rural																		
SNA production	64.4	404	79.6	421	66.2	411	50.1	185	60.4	231	50.1	227	57.4	311.0	70.3	342	58.4	334
Non-SNA production	29.0	114	36.9	121	32.5	121	91.3	364	95.0	364	82.9	339	59.4	302.0	65.0	293	56.9	275
SNA and Non-SNA Production	73.3	400	86.3	440	73.5	423	93.2	457	96.6	502	85.0	464	83.0	431.0	91.3	472	79.1	445
Other activities	100.0	1147	100.0	1060	100.0	1129	100.0	1014	100.0	955	100.0	1045	100.0	1082.0	100.0	1009	100.0	1088
estimated persons (00)	73,230	X	1,67,489	X	2,31,464	X	69,761	X	1,57,615	X	2,16,964	X	1,43,013	X	3,25,137	X	4,48,498	X
sample persons	2,760	X	6,240	X	8,665	X	2,618	X	5,871	X	8,102	X	5,379	X	12,113	X	16,770	X
urban																		
SNA production	53.3	476	72.3	480	59.3	473	26.9	183	34.7	231	29.3	224	40.6	382.0	54.0	402	44.8	394
Non-SNA production	25.8	108	27.3	111	25.2	110	83.7	349	90.7	363	80.2	342	53.7	289.0	58.2	302	51.8	284
SNA and Non-SNA Production	66.4	425	81.2	465	69.6	444	86.2	396	92.7	442	82.1	414	76.0	409.0	86.8	453	75.6	428
Other activities	100.0	1158	100.0	1062	100.0	1131	100.0	1099	100.0	1031	100.0	1100	100.0	1129.0	100.0	1047	100.0	1116
estimated persons (00)	26,418	X	59,312	X	78,669	X	24,560	X	56,250	X	73,745	X	51,000	X	1,15,603	X	1,52,488	X
sample persons	1,643	X	3,789	X	5,016	X	1,513	X	3,576	X	4,682	X	3,157	X	7,368	X	9,704	X
rural+urban																		
SNA production	61.5	421	77.7	436	64.4	425	44.0	185	53.7	231	44.8	226	53.0	325.0	66.0	355	54.9	347
Non-SNA production	28.2	113	34.4	119	30.7	119	89.3	361	93.8	364	82.2	340	57.9	299.0	63.2	295	55.6	277
SNA and Non-SNA Production	71.5	406	85.0	446	72.5	428	91.4	442	95.6	486	84.3	452	81.2	426.0	90.1	467	78.2	440
Other activities	100.0	1150	100.0	1061	100.0	1130	100.0	1036	100.0	975	100.0	1059	100.0	1095.0	100.0	1019	100.0	1095
estimated persons (00)	99,648	X	2,26,801	X	3,10,133	X	94,321	X	2,13,864	X	2,90,709	X	1,94,013	X	4,40,740	X	6,00,986	X
sample persons	4,403	X	10,029	X	13,681	X	4,131	X	9,447	X	12,784	X	8,536	X	19,481	X	26,474	X

Note: Estimated number of persons given in this table is design based estimates and may be used as control totals for combining and arriving at rates and ratios. These figures are not intended for providing estimates of the current population.

Statement 14.1: Percentage of persons and minutes spent in a day on an average **per participant** in SNA production/Non-SNA production/residual other activities where the activity was a major activity (considering only the major activity of the time slots)

Maharashtra

Activity	male						female						person					
	15-29 years		15-59 years		6 years and above		15-29 years		15-59 years		6 years and above		15-29 years		15-59 years		6 years and above	
	percentage of persons	minutes spent on an average in a day **per participant**	percentage of persons	minutes spent on an average in a day **per participant**	percentage of persons	minutes spent on an average in a day **per participant**	percentage of persons	minutes spent on an average in a day **per participant**	percentage of persons	minutes spent on an average in a day **per participant**	percentage of persons	minutes spent on an average in a day **per participant**	percentage of persons	minutes spent on an average in a day **per participant**	percentage of persons	minutes spent on an average in a day **per participant**	percentage of persons	minutes spent on an average in a day **per participant**
(1)	(2)	(3)	(4)	(5)	(6)	(7)	(8)	(9)	(10)	(11)	(12)	(13)	(14)	(15)	(16)	(17)	(18)	(19)
rural																		
SNA production	59.6	402	79.1	427	66.4	418	37.2	242	55.7	288	47.5	280	49.0	344.0	67.5	370	57.1	362
Non-SNA production	25.9	110	33.3	107	30.4	109	90.7	355	95.4	352	85.9	330	56.6	297.0	64.1	288	57.7	271
SNA and Non-SNA Production	67.4	398	84.6	442	73.5	423	92.6	445	96.8	512	87.6	476	79.4	424.0	90.7	479	80.4	451
Other activities	100.0	1172	100.0	1066	100.0	1129	100.0	1028	100.0	944	100.0	1023	100.0	1103.0	100.0	1006	100.0	1077
estimated persons (00)	65,176	X	1,63,830	X	2,31,308	X	58,864	X	1,61,063	X	2,23,144	X	1,24,040	X	3,24,924	X	4,54,550	X
sample persons	2,962	X	7,444	X	10,470	X	2,680	X	7,338	X	10,132	X	5,642	X	14,784	X	20,608	X
urban																		
SNA production	52.4	516	73.5	529	60.2	521	26.1	316	33.9	290	28.4	280	40.4	457.0	54.6	458	45.0	449
Non-SNA production	22.3	107	27.0	111	25.4	111	78.1	350	90.4	376	81.3	355	47.8	288.0	57.3	311	52.1	293
SNA and Non-SNA Production	60.7	484	80.7	519	69.4	492	84.0	424	93.7	468	84.1	438	71.4	452.0	86.9	492	76.4	464
Other activities	100.0	1146	100.0	1022	100.0	1098	100.0	1084	100.0	1002	100.0	1072	100.0	1118.0	100.0	1012	100.0	1086
estimated persons (00)	56,721	X	1,40,363	X	1,84,054	X	47,595	X	1,28,537	X	1,68,103	X	1,04,402	X	2,69,021	X	3,52,323	X
sample persons	3,029	X	7,633	X	10,082	X	2,602	X	7,148	X	9,407	X	5,635	X	14,787	X	19,497	X
rural+urban																		
SNA production	56.2	451	76.5	472	63.7	461	32.3	269	46.0	289	39.3	280	45.1	390.0	61.6	405	51.8	395
Non-SNA production	24.2	109	30.4	109	28.2	110	85.1	353	93.2	362	84.0	340	52.6	293.0	61.0	297	55.2	280
SNA and Non-SNA Production	64.3	436	82.8	476	71.7	453	88.8	436	95.4	493	86.1	460	75.7	436.0	89.0	485	78.7	457
Other activities	100.0	1160	100.0	1046	100.0	1115	100.0	1053	100.0	970	100.0	1044	100.0	1110.0	100.0	1009	100.0	1081
estimated persons (00)	1,21,897	X	3,04,193	X	4,15,362	X	1,06,459	X	2,89,600	X	3,91,247	X	2,28,442	X	5,93,945	X	8,06,873	X
sample persons	5,991	X	15,077	X	20,552	X	5,282	X	14,486	X	19,539	X	11,277	X	29,571	X	40,105	X

Note: Estimated number of persons given in this table is design based estimates and may be used as control totals for combining and arriving at rates and ratios. These figures are not intended for providing estimates of the current population.

Statement 14.1: Percentage of persons and minutes spent in a day on an average **per participant** in SNA production/Non-SNA production/residual other activities where the activity was a major activity (considering only the major activity of the time slots)

Manipur

Activity	male						female						person					
	15-29 years		15-59 years		6 years and above		15-29 years		15-59 years		6 years and above		15-29 years		15-59 years		6 years and above	
	percentage of persons	minutes spent on an average in a day **per participant**	percentage of persons	minutes spent on an average in a day **per participant**	percentage of persons	minutes spent on an average in a day **per participant**	percentage of persons	minutes spent on an average in a day **per participant**	percentage of persons	minutes spent on an average in a day **per participant**	percentage of persons	minutes spent on an average in a day **per participant**	percentage of persons	minutes spent on an average in a day **per participant**	percentage of persons	minutes spent on an average in a day **per participant**	percentage of persons	minutes spent on an average in a day **per participant**
(1)	(2)	(3)	(4)	(5)	(6)	(7)	(8)	(9)	(10)	(11)	(12)	(13)	(14)	(15)	(16)	(17)	(18)	(19)
rural																		
SNA production	44.5	349	71.0	399	58.9	390	43.0	225	59.8	261	51.2	260	43.7	290.0	65.5	337	55.2	332
Non-SNA production	28.6	100	44.2	115	38.3	113	75.8	298	88.6	330	76.3	316	51.7	242.0	66.1	257	56.6	245
SNA and Non-SNA Production	57.6	319	79.8	418	68.1	400	79.3	407	91.5	490	79.4	471	68.2	370.0	85.6	456	73.6	437
Other activities	100.0	1256	100.0	1106	100.0	1167	100.0	1117	100.0	991	100.0	1066	100.0	1188.0	100.0	1049	100.0	1118
estimated persons (00)	2,986	X	7,665	X	10,654	X	2,869	X	7,439	X	9,957	X	5,855	X	15,106	X	20,612	X
sample persons	842	X	2,099	X	2,878	X	843	X	2,091	X	2,742	X	1,685	X	4,191	X	5,621	X
urban																		
SNA production	31.7	380	63.4	395	52.7	385	34.6	258	52.4	286	45.3	282	33.1	319.0	57.8	345	49.1	338
Non-SNA production	21.2	103	46.8	135	42.4	133	74.5	284	89.8	355	80.2	340	46.8	241.0	68.7	281	61.0	267
SNA and Non-SNA Production	42.1	337	74.5	421	65.7	394	76.2	395	91.6	511	82.1	488	58.5	373.0	83.2	471	73.8	445
Other activities	100.0	1298	100.0	1126	100.0	1181	100.0	1139	100.0	972	100.0	1040	100.0	1222.0	100.0	1048	100.0	1111
estimated persons (00)	878	X	2,305	X	3,262	X	809	X	2,399	X	3,163	X	1,688	X	4,704	X	6,425	X
sample persons	463	X	1,289	X	1,841	X	474	X	1,390	X	1,829	X	937	X	2,679	X	3,670	X
rural+urban																		
SNA production	41.5	354	69.3	398	57.4	389	41.1	232	58.0	266	49.8	265	41.3	295.0	63.7	339	53.7	333
Non-SNA production	26.9	100	44.8	120	39.2	118	75.5	295	88.9	336	77.2	322	50.6	242.0	66.7	263	57.7	250
SNA and Non-SNA Production	54.1	322	78.6	419	67.6	399	78.6	405	91.5	495	80.0	475	66.0	370.0	85.0	460	73.6	439
Other activities	100.0	1266	100.0	1111	100.0	1170	100.0	1122	100.0	987	100.0	1060	100.0	1196.0	100.0	1049	100.0	1117
estimated persons (00)	3,864	X	9,970	X	13,916	X	3,679	X	9,838	X	13,120	X	7,543	X	19,810	X	27,038	X
sample persons	1,305	X	3,388	X	4,719	X	1,317	X	3,481	X	4,571	X	2,622	X	6,870	X	9,291	X

Note: Estimated number of persons given in this table is design based estimates and may be used as control totals for combining and arriving at rates and ratios. These figures are not intended for providing estimates of the current population.

Statement 14.1: Percentage of persons and minutes spent in a day on an average **per participant** in SNA production/Non-SNA production/residual other activities where the activity was a major activity (considering only the major activity of the time slots)

Meghalaya

Activity	male						female						person					
	15-29 years		15-59 years		6 years and above		15-29 years		15-59 years		6 years and above		15-29 years		15-59 years		6 years and above	
	percentage of persons	minutes spent on an average in a day **per participant**	percentage of persons	minutes spent on an average in a day **per participant**	percentage of persons	minutes spent on an average in a day **per participant**	percentage of persons	minutes spent on an average in a day **per participant**	percentage of persons	minutes spent on an average in a day **per participant**	percentage of persons	minutes spent on an average in a day **per participant**	percentage of persons	minutes spent on an average in a day **per participant**	percentage of persons	minutes spent on an average in a day **per participant**	percentage of persons	minutes spent on an average in a day **per participant**
(1)	(2)	(3)	(4)	(5)	(6)	(7)	(8)	(9)	(10)	(11)	(12)	(13)	(14)	(15)	(16)	(17)	(18)	(19)
rural																		
SNA production	73.0	350	81.9	373	66.9	356	43.7	186	51.1	225	43.8	214	57.6	284.0	66.3	315	55.1	298
Non-SNA production	47.3	121	45.6	121	39.1	119	92.8	357	95.4	348	82.4	318	71.2	282.0	70.9	276	61.1	255
SNA and Non-SNA Production	87.1	359	91.5	394	77.6	366	94.9	434	97.3	459	84.8	419	91.2	400.0	94.4	428	81.3	394
Other activities	100.0	1127	100.0	1080	100.0	1156	100.0	1028	100.0	993	100.0	1084	100.0	1075.0	100.0	1036	100.0	1120
estimated persons (00)	4,502	X	9,605	X	13,479	X	5,007	X	9,877	X	13,885	X	9,508	X	19,482	X	27,365	X
sample persons	625	X	1,315	X	1,832	X	664	X	1,335	X	1,844	X	1,289	X	2,650	X	3,677	X
urban																		
SNA production	39.6	363	64.4	394	54.8	391	30.2	237	36.6	283	31.6	272	34.3	300.0	49.5	350	42.3	343
Non-SNA production	47.4	143	48.4	132	42.4	130	77.3	283	86.6	326	79.3	312	64.3	238.0	68.9	263	62.2	254
SNA and Non-SNA Production	68.1	311	81.3	390	70.8	380	87.4	332	93.4	414	85.0	392	79.0	324.0	87.8	404	78.4	387
Other activities	100.0	1228	100.0	1123	100.0	1171	100.0	1149	100.0	1054	100.0	1107	100.0	1184.0	100.0	1086	100.0	1137
estimated persons (00)	661	X	1,528	X	1,922	X	857	X	1,765	X	2,235	X	1,517	X	3,293	X	4,157	X
sample persons	283	X	639	X	800	X	337	X	704	X	895	X	620	X	1,343	X	1,695	X
rural+urban																		
SNA production	68.7	351	79.5	375	65.3	359	41.7	191	48.9	231	42.1	220	54.4	286.0	63.8	319	53.5	303
Non-SNA production	47.3	124	46.0	123	39.5	120	90.5	347	94.1	345	82.0	317	70.3	277.0	70.6	274	61.2	255
SNA and Non-SNA Production	84.6	354	90.1	394	76.8	368	93.8	420	96.7	452	84.9	415	89.5	391.0	93.5	425	80.9	393
Other activities	100.0	1140	100.0	1085	100.0	1158	100.0	1046	100.0	1003	100.0	1088	100.0	1090.0	100.0	1043	100.0	1122
estimated persons (00)	5,162	X	11,133	X	15,401	X	5,863	X	11,642	X	16,120	X	11,026	X	22,774	X	31,523	X
sample persons	908	X	1,954	X	2,632	X	1,001	X	2,039	X	2,739	X	1,909	X	3,993	X	5,372	X

Note: Estimated number of persons given in this table is design based estimates and may be used as control totals for combining and arriving at rates and ratios. These figures are not intended for providing estimates of the current population.

Statement 14.1: Percentage of persons and minutes spent in a day on an average **per participant** in SNA production/Non-SNA production/residual other activities where the activity was a major activity (considering only the major activity of the time slots)

Mizoram

Activity	male						female						person					
	15-29 years		15-59 years		6 years and above		15-29 years		15-59 years		6 years and above		15-29 years		15-59 years		6 years and above	
	percentage of persons	minutes spent on an average in a day **per participant**	percentage of persons	minutes spent on an average in a day **per participant**	percentage of persons	minutes spent on an average in a day **per participant**	percentage of persons	minutes spent on an average in a day **per participant**	percentage of persons	minutes spent on an average in a day **per participant**	percentage of persons	minutes spent on an average in a day **per participant**	percentage of persons	minutes spent on an average in a day **per participant**	percentage of persons	minutes spent on an average in a day **per participant**	percentage of persons	minutes spent on an average in a day **per participant**
(1)	(2)	(3)	(4)	(5)	(6)	(7)	(8)	(9)	(10)	(11)	(12)	(13)	(14)	(15)	(16)	(17)	(18)	(19)
rural																		
SNA production	72.8	412	82.5	421	70.6	419	33.1	258	40.9	313	38.6	310	50.2	354.0	62.3	387	55.3	382
Non-SNA production	67.3	121	69.8	129	64.6	130	99.0	450	98.0	429	91.0	401	85.4	338.0	83.5	300	77.3	283
SNA and Non-SNA Production	88.2	433	92.3	473	84.1	451	99.2	535	99.7	550	93.2	521	94.5	494.0	95.9	512	88.5	486
Other activities	100.0	1058	100.0	1003	100.0	1061	100.0	909	100.0	891	100.0	955	100.0	973.0	100.0	949	100.0	1010
estimated persons (00)	395	X	1,533	X	1,877	X	524	X	1,446	X	1,736	X	920	X	2,980	X	3,614	X
sample persons	229	X	880	X	1,083	X	313	X	831	X	1,006	X	543	X	1,712	X	2,090	X
urban																		
SNA production	38.9	418	68.4	441	57.7	439	15.2	349	24.8	373	24.1	362	25.0	393.0	46.2	422	41.1	416
Non-SNA production	62.2	115	61.0	128	54.4	129	96.5	407	97.3	413	92.7	395	82.4	317.0	79.5	306	73.4	295
SNA and Non-SNA Production	74.1	316	87.5	434	77.3	418	97.0	459	98.6	502	94.1	482	87.6	410.0	93.1	471	85.6	453
Other activities	100.0	1206	100.0	1060	100.0	1117	100.0	994	100.0	946	100.0	987	100.0	1081.0	100.0	1002	100.0	1052
estimated persons (00)	293	X	1,173	X	1,435	X	422	X	1,224	X	1,407	X	715	X	2,397	X	2,842	X
sample persons	193	X	796	X	973	X	287	X	837	X	960	X	480	X	1,633	X	1,933	X
rural+urban																		
SNA production	58.4	414	76.4	429	65.0	426	25.1	283	33.6	334	32.1	328	39.2	365.0	55.1	400	49.0	395
Non-SNA production	65.1	119	66.0	129	60.2	129	97.9	431	97.7	422	91.8	398	84.1	329.0	81.7	303	75.6	288
SNA and Non-SNA Production	82.2	388	90.2	457	81.2	437	98.2	502	99.2	528	93.6	503	91.5	459.0	94.7	494	87.2	472
Other activities	100.0	1121	100.0	1028	100.0	1085	100.0	947	100.0	916	100.0	969	100.0	1020.0	100.0	972	100.0	1029
estimated persons (00)	688	X	2,706	X	3,312	X	946	X	2,670	X	3,143	X	1,635	X	5,377	X	6,456	X
sample persons	422	X	1,676	X	2,056	X	600	X	1,668	X	1,966	X	1,023	X	3,345	X	4,023	X

Note: Estimated number of persons given in this table is design based estimates and may be used as control totals for combining and arriving at rates and ratios. These figures are not intended for providing estimates of the current population.

Statement 14.1: Percentage of persons and minutes spent in a day on an average **per participant** in SNA production/Non-SNA production/residual other activities where the activity was a major activity (considering only the major activity of the time slots)

Nagaland

Activity	male						female						person					
	15-29 years		15-59 years		6 years and above		15-29 years		15-59 years		6 years and above		15-29 years		15-59 years		6 years and above	
	percentage of persons	minutes spent on an average in a day **per participant**	percentage of persons	minutes spent on an average in a day **per participant**	percentage of persons	minutes spent on an average in a day **per participant**	percentage of persons	minutes spent on an average in a day **per participant**	percentage of persons	minutes spent on an average in a day **per participant**	percentage of persons	minutes spent on an average in a day **per participant**	percentage of persons	minutes spent on an average in a day **per participant**	percentage of persons	minutes spent on an average in a day **per participant**	percentage of persons	minutes spent on an average in a day **per participant**
(1)	(2)	(3)	(4)	(5)	(6)	(7)	(8)	(9)	(10)	(11)	(12)	(13)	(14)	(15)	(16)	(17)	(18)	(19)
rural																		
SNA production	34.4	327	69.0	368	59.5	353	50.2	202	59.3	253	54.9	250	43.0	247.0	64.0	314	57.3	305
Non-SNA production	34.5	140	46.7	120	44.7	116	73.5	265	87.7	301	82.3	290	55.8	230.0	67.6	240	62.9	226
SNA and Non-SNA Production	53.2	302	79.9	388	72.8	359	78.4	378	91.6	452	86.0	436	66.9	351.0	85.8	423	79.2	400
Other activities	100.0	1279	100.0	1130	100.0	1178	100.0	1144	100.0	1026	100.0	1065	100.0	1205.0	100.0	1077	100.0	1123
estimated persons (00)	896	X	2,917	X	4,002	X	1,076	X	3,010	X	3,748	X	1,973	X	5,928	X	7,750	X
sample persons	218	X	716	X	1,000	X	250	X	712	X	900	X	468	X	1,428	X	1,900	X
urban																		
SNA production	26.9	345	56.2	389	48.9	378	24.1	202	35.5	226	30.5	227	25.7	276.0	46.4	329	40.2	323
Non-SNA production	43.0	116	47.7	126	43.8	124	77.3	254	89.1	316	80.8	304	60.1	205.0	67.5	246	61.3	237
SNA and Non-SNA Production	53.6	266	74.1	376	67.3	355	78.5	312	90.2	401	81.9	384	66.0	294.0	81.8	389	74.2	370
Other activities	100.0	1297	100.0	1161	100.0	1201	100.0	1195	100.0	1078	100.0	1125	100.0	1246.0	100.0	1122	100.0	1165
estimated persons (00)	577	X	1,366	X	1,714	X	569	X	1,244	X	1,546	X	1,149	X	2,612	X	3,265	X
sample persons	205	X	503	X	635	X	203	X	456	X	563	X	409	X	960	X	1,200	X
rural+urban																		
SNA production	31.5	333	64.9	374	56.3	359	41.2	202	52.3	247	47.8	245	36.6	255.0	58.6	318	52.2	309
Non-SNA production	37.8	130	47.0	122	44.4	118	74.8	261	88.1	306	81.8	294	57.4	220.0	67.5	242	62.4	229
SNA and Non-SNA Production	53.4	288	78.0	384	71.2	358	78.4	355	91.2	438	84.8	422	66.6	330.0	84.6	413	77.7	391
Other activities	100.0	1286	100.0	1140	100.0	1185	100.0	1162	100.0	1041	100.0	1082	100.0	1220.0	100.0	1091	100.0	1136
estimated persons (00)	1,473	X	4,283	X	5,716	X	1,646	X	4,254	X	5,294	X	3,122	X	8,540	X	11,015	X
sample persons	423	X	1,219	X	1,635	X	453	X	1,168	X	1,463	X	877	X	2,388	X	3,100	X

Note: Estimated number of persons given in this table is design based estimates and may be used as control totals for combining and arriving at rates and ratios. These figures are not intended for providing estimates of the current population.

Statement 14.1: Percentage of persons and minutes spent in a day on an average **per participant** in SNA production/Non-SNA production/residual other activities where the activity was a major activity (considering only the major activity of the time slots)

Odisha

Activity	male						female						person					
	15-29 years		15-59 years		6 years and above		15-29 years		15-59 years		6 years and above		15-29 years		15-59 years		6 years and above	
	percentage of persons	minutes spent on an average in a day **per participant**	percentage of persons	minutes spent on an average in a day **per participant**	percentage of persons	minutes spent on an average in a day **per participant**	percentage of persons	minutes spent on an average in a day **per participant**	percentage of persons	minutes spent on an average in a day **per participant**	percentage of persons	minutes spent on an average in a day **per participant**	percentage of persons	minutes spent on an average in a day **per participant**	percentage of persons	minutes spent on an average in a day **per participant**	percentage of persons	minutes spent on an average in a day **per participant**
(1)	(2)	(3)	(4)	(5)	(6)	(7)	(8)	(9)	(10)	(11)	(12)	(13)	(14)	(15)	(16)	(17)	(18)	(19)
rural																		
SNA production	55.7	430	77.0	432	62.5	419	39.9	152	48.8	188	42.2	185	47.1	302.0	62.6	335	52.4	325
Non-SNA production	27.0	112	34.4	119	30.4	119	88.2	408	93.9	406	83.2	380	60.2	347.0	64.8	331	56.7	310
SNA and Non-SNA Production	64.7	417	83.1	450	69.7	428	90.7	463	95.5	495	85.1	464	78.8	446.0	89.5	475	77.4	447
Other activities	100.0	1170	100.0	1066	100.0	1142	100.0	1020	100.0	967	100.0	1046	100.0	1089.0	100.0	1016	100.0	1094
estimated persons (00)	42,513	X	1,17,410	X	1,66,765	X	50,506	X	1,22,580	X	1,65,743	X	93,053	X	2,40,023	X	3,32,588	X
sample persons	1,358	X	3,632	X	5,259	X	1,639	X	3,950	X	5,312	X	2,998	X	7,583	X	10,574	X
urban																		
SNA production	50.3	476	73.6	492	60.8	484	28.1	217	32.7	234	28.3	226	39.7	388.0	53.8	417	45.3	407
Non-SNA production	30.0	135	34.9	126	32.3	126	80.0	355	90.5	376	80.4	362	54.0	291.0	61.8	303	55.3	290
SNA and Non-SNA Production	62.3	449	81.1	501	70.3	477	82.7	417	92.4	451	82.3	431	72.1	431.0	86.6	475	76.0	453
Other activities	100.0	1160	100.0	1034	100.0	1105	100.0	1095	100.0	1024	100.0	1085	100.0	1129.0	100.0	1029	100.0	1095
estimated persons (00)	7,674	X	19,761	X	26,365	X	7,059	X	18,470	X	24,086	X	14,733	X	38,260	X	50,480	X
sample persons	483	X	1,282	X	1,687	X	468	X	1,214	X	1,574	X	951	X	2,499	X	3,264	X
rural+urban																		
SNA production	54.9	436	76.5	441	62.3	428	38.4	158	46.7	193	40.4	188	46.1	312.0	61.4	345	51.5	334
Non-SNA production	27.4	116	34.5	120	30.7	120	87.2	402	93.4	402	82.8	378	59.4	340.0	64.4	328	56.5	307
SNA and Non-SNA Production	64.3	421	82.8	457	69.8	435	89.7	458	95.1	490	84.7	460	77.9	444.0	89.1	475	77.2	448
Other activities	100.0	1169	100.0	1062	100.0	1137	100.0	1029	100.0	974	100.0	1051	100.0	1094.0	100.0	1017	100.0	1094
estimated persons (00)	50,187	X	1,37,171	X	1,93,130	X	57,566	X	1,41,050	X	1,89,829	X	1,07,787	X	2,78,283	X	3,83,068	X
sample persons	1,841	X	4,914	X	6,946	X	2,107	X	5,164	X	6,886	X	3,949	X	10,082	X	13,838	X

Note: Estimated number of persons given in this table is design based estimates and may be used as control totals for combining and arriving at rates and ratios. These figures are not intended for providing estimates of the current population.

Statement 14.1: Percentage of persons and minutes spent in a day on an average **per participant** in SNA production/Non-SNA production/residual other activities where the activity was a major activity (considering only the major activity of the time slots)

Punjab

Activity	male						female						person					
	15-29 years		15-59 years		6 years and above		15-29 years		15-59 years		6 years and above		15-29 years		15-59 years		6 years and above	
	percentage of persons	minutes spent on an average in a day **per participant**	percentage of persons	minutes spent on an average in a day **per participant**	percentage of persons	minutes spent on an average in a day **per participant**	percentage of persons	minutes spent on an average in a day **per participant**	percentage of persons	minutes spent on an average in a day **per participant**	percentage of persons	minutes spent on an average in a day **per participant**	percentage of persons	minutes spent on an average in a day **per participant**	percentage of persons	minutes spent on an average in a day **per participant**	percentage of persons	minutes spent on an average in a day **per participant**
(1)	(2)	(3)	(4)	(5)	(6)	(7)	(8)	(9)	(10)	(11)	(12)	(13)	(14)	(15)	(16)	(17)	(18)	(19)
rural																		
SNA production	56.4	500	75.6	496	61.6	487	16.2	277	23.4	246	20.9	233	38.1	456.0	50.5	440	42.3	428
Non-SNA production	20.6	116	29.0	105	25.3	105	85.2	379	93.2	423	81.8	396	49.9	320.0	59.8	343	52.1	322
SNA and Non-SNA Production	63.2	483	81.6	497	68.4	478	88.1	418	94.7	477	83.5	446	74.5	448.0	87.9	487	75.5	461
Other activities	100.0	1135	100.0	1034	100.0	1113	100.0	1072	100.0	988	100.0	1068	100.0	1106.0	100.0	1012	100.0	1092
estimated persons (00)	22,825	X	55,101	X	76,865	X	19,043	X	51,047	X	69,503	X	41,896	X	1,06,175	X	1,46,396	X
sample persons	966	X	2,327	X	3,228	X	816	X	2,183	X	2,978	X	1,783	X	4,511	X	6,207	X
urban																		
SNA production	56.2	510	74.8	522	61.8	518	16.4	363	19.6	338	15.9	333	38.7	483.0	48.7	487	39.9	483
Non-SNA production	29.0	122	34.6	112	31.7	113	80.3	366	91.3	410	80.4	386	51.5	289.0	61.4	321	55.0	304
SNA and Non-SNA Production	65.1	495	82.5	520	71.5	498	84.1	420	93.4	472	82.1	442	73.4	457.0	87.7	495	76.6	469
Other activities	100.0	1118	100.0	1011	100.0	1084	100.0	1087	100.0	1000	100.0	1077	100.0	1104.0	100.0	1006	100.0	1080
estimated persons (00)	13,107	X	31,495	X	41,944	X	10,211	X	28,185	X	38,318	X	23,327	X	59,689	X	80,271	X
sample persons	829	X	2,029	X	2,731	X	650	X	1,834	X	2,469	X	1,480	X	3,864	X	5,201	X
rural+urban																		
SNA production	56.3	503	75.3	505	61.7	498	16.3	307	22.0	275	19.1	263	38.3	466.0	49.9	457	41.4	447
Non-SNA production	23.6	119	31.0	108	27.6	108	83.5	375	92.5	419	81.3	392	50.5	309.0	60.4	335	53.1	315
SNA and Non-SNA Production	63.9	487	81.9	506	69.5	485	86.7	419	94.2	475	83.0	445	74.1	451.0	87.8	490	75.9	464
Other activities	100.0	1128	100.0	1026	100.0	1103	100.0	1077	100.0	992	100.0	1071	100.0	1106.0	100.0	1010	100.0	1088
estimated persons (00)	35,932	X	86,596	X	1,18,809	X	29,254	X	79,232	X	1,07,821	X	65,223	X	1,65,864	X	2,26,667	X
sample persons	1,795	X	4,356	X	5,959	X	1,466	X	4,017	X	5,447	X	3,263	X	8,375	X	11,408	X

Note: Estimated number of persons given in this table is design based estimates and may be used as control totals for combining and arriving at rates and ratios. These figures are not intended for providing estimates of the current population.

Statement 14.1: Percentage of persons and minutes spent in a day on an average **per participant** in SNA production/Non-SNA production/residual other activities where the activity was a major activity (considering only the major activity of the time slots)

Rajasthan

Activity	male						female						person					
	15-29 years		15-59 years		6 years and above		15-29 years		15-59 years		6 years and above		15-29 years		15-59 years		6 years and above	
	percentage of persons	minutes spent on an average in a day **per participant**	percentage of persons	minutes spent on an average in a day **per participant**	percentage of persons	minutes spent on an average in a day **per participant**	percentage of persons	minutes spent on an average in a day **per participant**	percentage of persons	minutes spent on an average in a day **per participant**	percentage of persons	minutes spent on an average in a day **per participant**	percentage of persons	minutes spent on an average in a day **per participant**	percentage of persons	minutes spent on an average in a day **per participant**	percentage of persons	minutes spent on an average in a day **per participant**
(1)	(2)	(3)	(4)	(5)	(6)	(7)	(8)	(9)	(10)	(11)	(12)	(13)	(14)	(15)	(16)	(17)	(18)	(19)
rural																		
SNA production	56.5	456	75.1	470	60.5	457	50.5	212	59.9	255	50.9	247	53.5	340.0	67.4	374	55.7	362
Non-SNA production	24.7	111	27.6	112	24.8	112	89.7	339	93.8	341	82.2	318	57.4	290.0	60.9	290	53.3	270
SNA and Non-SNA Production	64.9	439	81.0	474	67.8	449	91.7	448	95.7	493	84.7	457	78.3	444.0	88.4	485	76.2	454
Other activities	100.0	1155	100.0	1056	100.0	1135	100.0	1029	100.0	968	100.0	1053	100.0	1092.0	100.0	1012	100.0	1095
estimated persons (00)	64,660	X	1,42,548	X	2,04,739	X	65,371	X	1,44,556	X	2,01,105	X	1,30,081	X	2,87,194	X	4,06,004	X
sample persons	2,852	X	6,244	X	8,997	X	2,857	X	6,315	X	8,803	X	5,711	X	12,563	X	17,806	X
urban																		
SNA production	49.1	539	70.1	540	57.6	537	18.1	259	21.4	284	18.1	277	34.9	472.0	47.0	485	39.0	480
Non-SNA production	23.1	115	24.7	112	22.2	111	85.0	342	91.6	361	80.1	342	51.5	287.0	56.4	303	49.5	287
SNA and Non-SNA Production	60.6	480	78.3	519	66.5	503	86.8	389	93.2	420	81.7	397	72.6	430.0	85.4	468	73.6	447
Other activities	100.0	1149	100.0	1034	100.0	1106	100.0	1102	100.0	1049	100.0	1116	100.0	1128.0	100.0	1041	100.0	1111
estimated persons (00)	23,960	X	50,714	X	66,983	X	20,302	X	45,601	X	59,466	X	44,266	X	96,329	X	1,26,463	X
sample persons	1,530	X	3,307	X	4,406	X	1,298	X	2,986	X	3,927	X	2,829	X	6,295	X	8,335	X
rural+urban																		
SNA production	54.5	476	73.8	488	59.8	476	42.8	216	50.6	258	43.4	250	48.8	364.0	62.3	395	51.8	383
Non-SNA production	24.3	112	26.8	112	24.2	112	88.6	339	93.3	346	81.7	323	55.9	289.0	59.8	293	52.4	274
SNA and Non-SNA Production	63.7	450	80.3	486	67.4	462	90.5	435	95.1	476	84.0	444	76.9	441.0	87.6	481	75.6	452
Other activities	100.0	1154	100.0	1050	100.0	1128	100.0	1047	100.0	987	100.0	1067	100.0	1101.0	100.0	1019	100.0	1098
estimated persons (00)	88,620	X	1,93,263	X	2,71,722	X	85,673	X	1,90,157	X	2,60,571	X	1,74,347	X	3,83,522	X	5,32,466	X
sample persons	4,382	X	9,551	X	13,403	X	4,155	X	9,301	X	12,730	X	8,540	X	18,858	X	26,141	X

Note: Estimated number of persons given in this table is design based estimates and may be used as control totals for combining and arriving at rates and ratios. These figures are not intended for providing estimates of the current population.

Statement 14.1: Percentage of persons and minutes spent in a day on an average **per participant** in SNA production/Non-SNA production/residual other activities where the activity was a major activity (considering only the major activity of the time slots)

Sikkim

Activity	male						female						person					
	15-29 years		15-59 years		6 years and above		15-29 years		15-59 years		6 years and above		15-29 years		15-59 years		6 years and above	
	percentage of persons	minutes spent on an average in a day **per participant**	percentage of persons	minutes spent on an average in a day **per participant**	percentage of persons	minutes spent on an average in a day **per participant**	percentage of persons	minutes spent on an average in a day **per participant**	percentage of persons	minutes spent on an average in a day **per participant**	percentage of persons	minutes spent on an average in a day **per participant**	percentage of persons	minutes spent on an average in a day **per participant**	percentage of persons	minutes spent on an average in a day **per participant**	percentage of persons	minutes spent on an average in a day **per participant**
(1)	(2)	(3)	(4)	(5)	(6)	(7)	(8)	(9)	(10)	(11)	(12)	(13)	(14)	(15)	(16)	(17)	(18)	(19)
rural																		
SNA production	65.4	412	84.8	422	75.3	413	33.4	345	46.4	299	41.6	296	50.0	390.0	66.6	381	59.7	375
Non-SNA production	44.2	127	52.2	121	47.4	121	83.5	306	93.0	332	85.1	320	63.3	242.0	71.5	251	64.9	242
SNA and Non-SNA Production	75.9	430	90.6	464	82.2	448	87.3	425	95.0	471	87.0	455	81.4	427.0	92.7	468	84.4	452
Other activities	100.0	1114	100.0	1019	100.0	1071	100.0	1069	100.0	992	100.0	1044	100.0	1092.0	100.0	1006	100.0	1059
estimated persons (00)	497	X	1,359	X	1,706	X	468	X	1,228	X	1,474	X	967	X	2,589	X	3,181	X
sample persons	280	X	777	X	984	X	270	X	707	X	857	X	551	X	1,485	X	1,842	X
urban																		
SNA production	47.8	505	71.9	480	65.7	478	22.0	392	31.4	376	27.7	376	37.8	479.0	55.1	455	49.7	455
Non-SNA production	64.6	122	58.5	117	55.5	121	90.8	274	95.1	323	87.2	321	74.8	194.0	73.7	228	68.8	228
SNA and Non-SNA Production	84.1	381	91.9	450	86.2	443	92.4	363	96.6	441	88.5	434	87.3	374.0	93.9	446	87.2	439
Other activities	100.0	1119	100.0	1027	100.0	1058	100.0	1104	100.0	1014	100.0	1056	100.0	1114.0	100.0	1021	100.0	1057
estimated persons (00)	261	X	529	X	590	X	166	X	376	X	427	X	427	X	905	X	1,017	X
sample persons	168	X	340	X	378	X	104	X	237	X	267	X	272	X	577	X	645	X
rural+urban																		
SNA production	59.4	438	81.2	436	72.9	428	30.4	354	42.9	312	38.5	309	46.2	412.0	63.6	398	57.3	392
Non-SNA production	51.2	125	53.9	120	49.4	121	85.4	298	93.5	330	85.6	320	66.8	226.0	72.1	245	65.8	238
SNA and Non-SNA Production	78.7	412	91.0	460	83.2	447	88.6	408	95.4	464	87.3	450	83.2	410.0	93.0	462	85.1	448
Other activities	100.0	1116	100.0	1021	100.0	1068	100.0	1078	100.0	997	100.0	1047	100.0	1099.0	100.0	1010	100.0	1058
estimated persons (00)	758	X	1,888	X	2,296	X	635	X	1,604	X	1,901	X	1,394	X	3,494	X	4,199	X
sample persons	448	X	1,117	X	1,362	X	374	X	944	X	1,124	X	823	X	2,062	X	2,487	X

Note: Estimated number of persons given in this table is design based estimates and may be used as control totals for combining and arriving at rates and ratios. These figures are not intended for providing estimates of the current population.

Statement 14.1: Percentage of persons and minutes spent in a day on an average **per participant** in SNA production/Non-SNA production/residual other activities where the activity was a major activity (considering only the major activity of the time slots)

Tamil Nadu

Activity	male						female						person					
	15-29 years		15-59 years		6 years and above		15-29 years		15-59 years		6 years and above		15-29 years		15-59 years		6 years and above	
	percentage of persons	minutes spent on an average in a day **per participant**	percentage of persons	minutes spent on an average in a day **per participant**	percentage of persons	minutes spent on an average in a day **per participant**	percentage of persons	minutes spent on an average in a day **per participant**	percentage of persons	minutes spent on an average in a day **per participant**	percentage of persons	minutes spent on an average in a day **per participant**	percentage of persons	minutes spent on an average in a day **per participant**	percentage of persons	minutes spent on an average in a day **per participant**	percentage of persons	minutes spent on an average in a day **per participant**
(1)	(2)	(3)	(4)	(5)	(6)	(7)	(8)	(9)	(10)	(11)	(12)	(13)	(14)	(15)	(16)	(17)	(18)	(19)
rural																		
SNA production	56.8	472	77.2	472	64.4	460	38.0	252	54.9	306	47.9	296	47.0	380.0	65.6	400	56.0	389
Non-SNA production	26.1	81	35.5	93	32.9	95	84.2	305	92.9	299	84.6	282	56.3	255.0	65.4	245	59.4	231
SNA and Non-SNA Production	66.2	438	84.6	469	73.8	444	88.1	400	95.2	468	86.9	438	77.6	416.0	90.1	469	80.5	441
Other activities	100.0	1150	100.0	1043	100.0	1112	100.0	1087	100.0	994	100.0	1060	100.0	1118.0	100.0	1018	100.0	1085
estimated persons (00)	39,082	X	1,06,326	X	1,46,096	X	42,380	X	1,15,290	X	1,52,880	X	81,488	X	2,21,701	X	2,99,061	X
sample persons	1,554	X	4,265	X	5,887	X	1,701	X	4,633	X	6,182	X	3,256	X	8,901	X	12,072	X
urban																		
SNA production	56.2	480	74.1	487	60.9	478	25.0	323	35.1	309	30.3	299	40.2	430.0	54.1	428	45.5	418
Non-SNA production	28.0	89	34.8	99	33.5	102	76.9	305	90.4	331	83.0	314	53.1	250.0	63.2	268	58.4	254
SNA and Non-SNA Production	66.9	440	84.4	468	74.1	440	82.5	382	93.1	438	85.2	413	74.9	408.0	88.8	452	79.7	425
Other activities	100.0	1145	100.0	1045	100.0	1114	100.0	1125	100.0	1033	100.0	1088	100.0	1135.0	100.0	1039	100.0	1101
estimated persons (00)	34,832	X	94,241	X	1,26,417	X	36,586	X	98,419	X	1,28,514	X	71,444	X	1,92,708	X	2,55,009	X
sample persons	1,479	X	4,044	X	5,443	X	1,512	X	4,186	X	5,491	X	2,992	X	8,233	X	10,939	X
rural+urban																		
SNA production	56.5	476	75.7	479	62.8	468	32.0	278	45.8	307	39.9	297	43.8	401.0	60.2	412	51.2	401
Non-SNA production	27.0	85	35.2	95	33.2	99	80.8	305	91.7	314	83.8	296	54.8	253.0	64.4	256	58.9	242
SNA and Non-SNA Production	66.5	439	84.5	469	73.9	442	85.5	392	94.2	454	86.1	426	76.3	412.0	89.5	461	80.1	433
Other activities	100.0	1148	100.0	1044	100.0	1113	100.0	1105	100.0	1012	100.0	1073	100.0	1126.0	100.0	1027	100.0	1093
estimated persons (00)	73,914	X	2,00,567	X	2,72,513	X	78,966	X	2,13,709	X	2,81,394	X	1,52,933	X	4,14,409	X	5,54,070	X
sample persons	3,033	X	8,309	X	11,330	X	3,213	X	8,819	X	11,673	X	6,248	X	17,134	X	23,011	X

Note: Estimated number of persons given in this table is design based estimates and may be used as control totals for combining and arriving at rates and ratios. These figures are not intended for providing estimates of the current population.

Statement 14.1: Percentage of persons and minutes spent in a day on an average **per participant** in SNA production/Non-SNA production/residual other activities where the activity was a major activity (considering only the major activity of the time slots)

Telangana

Activity	male						female						person					
	15-29 years		15-59 years		6 years and above		15-29 years		15-59 years		6 years and above		15-29 years		15-59 years		6 years and above	
	percentage of persons	minutes spent on an average in a day **per participant**	percentage of persons	minutes spent on an average in a day **per participant**	percentage of persons	minutes spent on an average in a day **per participant**	percentage of persons	minutes spent on an average in a day **per participant**	percentage of persons	minutes spent on an average in a day **per participant**	percentage of persons	minutes spent on an average in a day **per participant**	percentage of persons	minutes spent on an average in a day **per participant**	percentage of persons	minutes spent on an average in a day **per participant**	percentage of persons	minutes spent on an average in a day **per participant**
(1)	(2)	(3)	(4)	(5)	(6)	(7)	(8)	(9)	(10)	(11)	(12)	(13)	(14)	(15)	(16)	(17)	(18)	(19)
rural																		
SNA production	64.0	449	82.0	445	70.1	436	35.1	336	59.4	369	50.4	364	49.9	410.0	70.5	413	60.2	406
Non-SNA production	30.2	82	34.0	93	31.1	94	87.7	326	94.2	282	86.2	272	58.3	261.0	64.5	233	58.7	225
SNA and Non-SNA Production	72.0	433	86.7	457	76.2	439	90.3	447	96.0	505	87.9	476	80.9	441.0	91.4	483	82.0	459
Other activities	100.0	1128	100.0	1044	100.0	1105	100.0	1036	100.0	955	100.0	1022	100.0	1083.0	100.0	999	100.0	1064
estimated persons (00)	22,449	X	58,619	X	75,660	X	21,369	X	60,349	X	75,951	X	43,845	X	1,18,996	X	1,51,639	X
sample persons	732	X	1,921	X	2,502	X	684	X	1,950	X	2,451	X	1,417	X	3,872	X	4,954	X
urban																		
SNA production	55.7	514	75.0	520	60.4	514	21.2	395	32.9	381	27.4	377	38.9	483.0	54.4	479	44.6	474
Non-SNA production	31.3	100	37.9	97	32.9	100	82.1	338	90.3	329	80.4	318	56.0	269.0	63.5	258	55.6	251
SNA and Non-SNA Production	67.0	474	84.0	508	70.5	487	85.6	422	93.0	455	82.9	433	76.0	445.0	88.4	481	76.4	459
Other activities	100.0	1122	100.0	1013	100.0	1097	100.0	1079	100.0	1017	100.0	1081	100.0	1102.0	100.0	1015	100.0	1089
estimated persons (00)	19,187	X	45,632	X	59,347	X	18,135	X	43,593	X	54,490	X	37,366	X	89,284	X	1,13,896	X
sample persons	699	X	1,800	X	2,345	X	741	X	1,807	X	2,270	X	1,442	X	3,610	X	4,618	X
rural+urban																		
SNA production	60.1	477	78.9	476	65.8	468	28.7	356	48.3	373	40.8	368	44.8	439.0	63.6	437	53.5	430
Non-SNA production	30.7	90	35.7	95	31.9	96	85.1	331	92.5	301	83.8	290	57.2	265.0	64.1	244	57.4	236
SNA and Non-SNA Production	69.7	451	85.5	479	73.7	460	88.1	436	94.7	484	85.8	459	78.7	443.0	90.1	482	79.6	459
Other activities	100.0	1126	100.0	1030	100.0	1101	100.0	1056	100.0	981	100.0	1047	100.0	1092.0	100.0	1006	100.0	1075
estimated persons (00)	41,636	X	1,04,251	X	1,35,008	X	39,504	X	1,03,942	X	1,30,441	X	81,212	X	2,08,280	X	2,65,535	X
sample persons	1,431	X	3,721	X	4,847	X	1,425	X	3,757	X	4,721	X	2,859	X	7,482	X	9,572	X

Note: Estimated number of persons given in this table is design based estimates and may be used as control totals for combining and arriving at rates and ratios. These figures are not intended for providing estimates of the current population.

Statement 14.1: Percentage of persons and minutes spent in a day on an average **per participant** in SNA production/Non-SNA production/residual other activities where the activity was a major activity (considering only the major activity of the time slots)

Tripura

Activity	male						female						person					
	15-29 years		15-59 years		6 years and above		15-29 years		15-59 years		6 years and above		15-29 years		15-59 years		6 years and above	
	percentage of persons	minutes spent on an average in a day **per participant**	percentage of persons	minutes spent on an average in a day **per participant**	percentage of persons	minutes spent on an average in a day **per participant**	percentage of persons	minutes spent on an average in a day **per participant**	percentage of persons	minutes spent on an average in a day **per participant**	percentage of persons	minutes spent on an average in a day **per participant**	percentage of persons	minutes spent on an average in a day **per participant**	percentage of persons	minutes spent on an average in a day **per participant**	percentage of persons	minutes spent on an average in a day **per participant**
(1)	(2)	(3)	(4)	(5)	(6)	(7)	(8)	(9)	(10)	(11)	(12)	(13)	(14)	(15)	(16)	(17)	(18)	(19)
rural																		
SNA production	54.1	390	80.4	414	68.9	409	31.0	183	40.9	219	35.6	218	41.7	308.0	60.5	348	52.6	346
Non-SNA production	30.0	107	54.4	123	48.5	124	83.3	427	92.9	429	83.8	408	58.6	351.0	73.7	316	65.8	301
SNA and Non-SNA Production	60.4	403	85.1	470	74.7	458	84.2	490	93.5	522	84.5	496	73.1	457.0	89.3	497	79.5	478
Other activities	100.0	1197	100.0	1041	100.0	1098	100.0	1027	100.0	952	100.0	1021	100.0	1106.0	100.0	996	100.0	1060
estimated persons (00)	2,951	X	8,445	X	11,291	X	3,404	X	8,513	X	10,840	X	6,355	X	16,958	X	22,131	X
sample persons	687	X	1,900	X	2,540	X	777	X	1,923	X	2,456	X	1,464	X	3,823	X	4,996	X
urban																		
SNA production	46.2	447	76.8	456	63.0	454	15.9	253	25.9	269	21.7	265	29.8	391.0	50.4	406	41.8	404
Non-SNA production	28.0	131	51.3	130	47.1	131	74.6	392	89.9	402	80.5	383	53.2	329.0	71.3	308	64.2	293
SNA and Non-SNA Production	55.8	435	84.5	494	74.4	467	76.1	437	91.2	472	81.5	449	66.8	436.0	88.0	482	78.0	457
Other activities	100.0	1197	100.0	1023	100.0	1093	100.0	1108	100.0	1009	100.0	1074	100.0	1149.0	100.0	1016	100.0	1083
estimated persons (00)	704	X	2,264	X	3,022	X	827	X	2,443	X	3,163	X	1,531	X	4,706	X	6,184	X
sample persons	354	X	1,142	X	1,528	X	420	X	1,235	X	1,605	X	774	X	2,377	X	3,133	X
rural+urban																		
SNA production	52.5	400	79.6	423	67.7	418	28.1	190	37.5	227	32.5	225	39.4	320.0	58.3	359	50.3	356
Non-SNA production	29.6	112	53.8	124	48.2	125	81.6	421	92.2	423	83.0	402	57.5	347.0	73.2	315	65.4	299
SNA and Non-SNA Production	59.5	409	84.9	475	74.6	460	82.6	480	93.0	511	83.9	486	71.9	453.0	89.0	494	79.2	473
Other activities	100.0	1197	100.0	1037	100.0	1097	100.0	1043	100.0	965	100.0	1033	100.0	1114.0	100.0	1000	100.0	1065
estimated persons (00)	3,655	X	10,709	X	14,313	X	4,231	X	10,956	X	14,003	X	7,886	X	21,665	X	28,315	X
sample persons	1,041	X	3,042	X	4,068	X	1,197	X	3,158	X	4,061	X	2,238	X	6,200	X	8,129	X

Note: Estimated number of persons given in this table is design based estimates and may be used as control totals for combining and arriving at rates and ratios. These figures are not intended for providing estimates of the current population.

Statement 14.1: Percentage of persons and minutes spent in a day on an average **per participant** in SNA production/Non-SNA production/residual other activities where the activity was a major activity (considering only the major activity of the time slots)

Uttarakhand

Activity	male						female						person					
	15-29 years		15-59 years		6 years and above		15-29 years		15-59 years		6 years and above		15-29 years		15-59 years		6 years and above	
	percentage of persons	minutes spent on an average in a day **per participant**	percentage of persons	minutes spent on an average in a day **per participant**	percentage of persons	minutes spent on an average in a day **per participant**	percentage of persons	minutes spent on an average in a day **per participant**	percentage of persons	minutes spent on an average in a day **per participant**	percentage of persons	minutes spent on an average in a day **per participant**	percentage of persons	minutes spent on an average in a day **per participant**	percentage of persons	minutes spent on an average in a day **per participant**	percentage of persons	minutes spent on an average in a day **per participant**
(1)	(2)	(3)	(4)	(5)	(6)	(7)	(8)	(9)	(10)	(11)	(12)	(13)	(14)	(15)	(16)	(17)	(18)	(19)
rural																		
SNA production	56.1	460	75.0	491	59.7	468	32.1	197	46.3	257	43.4	244	43.9	362.0	60.2	398	51.6	374
Non-SNA production	39.9	124	51.0	123	43.9	152	88.4	410	93.7	400	85.2	378	64.7	324.0	73.0	307	64.5	300
SNA and Non-SNA Production	69.6	443	85.6	503	72.6	477	90.5	470	95.9	515	87.9	487	80.3	459.0	90.9	510	80.2	482
Other activities	100.0	1132	100.0	1009	100.0	1094	100.0	1014	100.0	946	100.0	1012	100.0	1072.0	100.0	977	100.0	1053
estimated persons (00)	10,882	X	26,778	X	39,223	X	11,382	X	28,494	X	38,829	X	22,264	X	55,293	X	78,112	X
sample persons	338	X	772	X	1,201	X	402	X	1,000	X	1,401	X	740	X	1,773	X	2,605	X
urban																		
SNA production	63.5	512	75.9	535	61.5	530	12.2	360	16.0	345	13.3	337	42.0	494.0	48.7	507	40.0	501
Non-SNA production	42.3	92	42.8	110	38.3	113	83.3	351	91.8	375	81.8	361	59.6	244.0	65.0	280	57.7	270
SNA and Non-SNA Production	73.8	494	85.3	532	72.7	507	85.5	393	93.6	427	83.2	409	78.7	448.0	89.0	482	77.4	460
Other activities	100.0	1075	100.0	986	100.0	1071	100.0	1104	100.0	1041	100.0	1100	100.0	1087.0	100.0	1011	100.0	1084
estimated persons (00)	4,131	X	8,325	X	10,948	X	3,003	X	6,929	X	8,811	X	7,133	X	15,254	X	19,759	X
sample persons	298	X	616	X	816	X	230	X	530	X	683	X	528	X	1,146	X	1,499	X
rural+urban																		
SNA production	58.2	476	75.2	501	60.1	482	28.0	212	40.3	264	37.9	250	43.4	393.0	57.7	418	49.2	395
Non-SNA production	40.5	115	49.0	120	42.7	144	87.4	398	93.3	396	84.6	375	63.4	306.0	71.3	301	63.1	295
SNA and Non-SNA Production	70.7	457	85.5	510	72.6	483	89.5	455	95.5	498	87.0	473	79.9	456.0	90.5	504	79.6	478
Other activities	100.0	1116	100.0	1004	100.0	1089	100.0	1033	100.0	964	100.0	1028	100.0	1076.0	100.0	984	100.0	1060
estimated persons (00)	15,013	X	35,103	X	50,171	X	14,385	X	35,423	X	47,640	X	29,397	X	70,546	X	97,871	X
sample persons	636	X	1,388	X	2,017	X	632	X	1,530	X	2,084	X	1,268	X	2,919	X	4,104	X

Note: Estimated number of persons given in this table is design based estimates and may be used as control totals for combining and arriving at rates and ratios. These figures are not intended for providing estimates of the current population.

Statement 14.1: Percentage of persons and minutes spent in a day on an average **per participant** in SNA production/Non-SNA production/residual other activities where the activity was a major activity (considering only the major activity of the time slots)

Uttar Pradesh

Activity	male						female						person					
	15-29 years		15-59 years		6 years and above		15-29 years		15-59 years		6 years and above		15-29 years		15-59 years		6 years and above	
	percentage of persons	minutes spent on an average in a day **per participant**	percentage of persons	minutes spent on an average in a day **per participant**	percentage of persons	minutes spent on an average in a day **per participant**	percentage of persons	minutes spent on an average in a day **per participant**	percentage of persons	minutes spent on an average in a day **per participant**	percentage of persons	minutes spent on an average in a day **per participant**	percentage of persons	minutes spent on an average in a day **per participant**	percentage of persons	minutes spent on an average in a day **per participant**	percentage of persons	minutes spent on an average in a day **per participant**
(1)	(2)	(3)	(4)	(5)	(6)	(7)	(8)	(9)	(10)	(11)	(12)	(13)	(14)	(15)	(16)	(17)	(18)	(19)
rural																		
SNA production	61.1	398	76.9	419	61.6	404	21.0	178	32.2	210	28.1	207	40.5	340.0	54.1	355	45.1	344
Non-SNA production	31.5	117	37.8	118	32.7	119	90.8	392	93.9	394	82.1	365	62.0	324.0	66.5	317	57.1	294
SNA and Non-SNA Production	71.7	391	84.9	433	70.5	409	91.9	428	95.6	458	84.2	426	82.1	412.0	90.3	446	77.2	418
Other activities	100.0	1160	100.0	1073	100.0	1152	100.0	1047	100.0	1002	100.0	1082	100.0	1102.0	100.0	1037	100.0	1117
estimated persons (00)	1,74,984	X	3,81,010	X	5,57,196	X	1,84,749	X	3,99,153	X	5,43,705	X	3,59,878	X	7,80,348	X	11,01,209	X
sample persons	6,231	X	13,642	X	19,993	X	6,603	X	14,424	X	19,649	X	12,840	X	28,074	X	39,654	X
urban																		
SNA production	53.6	492	70.8	501	57.5	494	9.8	300	13.8	308	11.6	303	32.4	464.0	43.2	471	35.4	464
Non-SNA production	26.7	114	30.4	114	27.1	113	81.8	349	89.6	371	78.4	349	53.4	289.0	59.1	303	51.9	285
SNA and Non-SNA Production	65.5	449	80.6	483	68.2	462	84.0	375	91.4	410	80.1	386	74.5	409.0	85.8	445	73.9	422
Other activities	100.0	1146	100.0	1051	100.0	1125	100.0	1125	100.0	1065	100.0	1131	100.0	1135.0	100.0	1058	100.0	1128
estimated persons (00)	54,862	X	1,18,428	X	1,58,022	X	51,380	X	1,11,602	X	1,47,587	X	1,06,264	X	2,30,120	X	3,05,715	X
sample persons	3,486	X	7,600	X	10,212	X	3,258	X	7,218	X	9,517	X	6,745	X	14,823	X	19,735	X
rural+urban																		
SNA production	59.3	419	75.5	437	60.7	423	18.5	192	28.2	220	24.6	217	38.7	364.0	51.6	377	43.0	365
Non-SNA production	30.4	116	36.1	117	31.5	118	88.9	383	93.0	389	81.3	362	60.0	317.0	64.8	314	56.0	292
SNA and Non-SNA Production	70.2	404	83.8	444	70.0	420	90.2	417	94.7	448	83.3	417	80.4	411.0	89.3	446	76.5	419
Other activities	100.0	1156	100.0	1068	100.0	1146	100.0	1064	100.0	1016	100.0	1092	100.0	1109.0	100.0	1042	100.0	1120
estimated persons (00)	2,29,846	X	4,99,439	X	7,15,218	X	2,36,129	X	5,10,755	X	6,91,292	X	4,66,142	X	10,10,468	X	14,06,924	X
sample persons	9,717	X	21,242	X	30,205	X	9,861	X	21,642	X	29,166	X	19,585	X	42,897	X	59,389	X

Note: Estimated number of persons given in this table is design based estimates and may be used as control totals for combining and arriving at rates and ratios. These figures are not intended for providing estimates of the current population.

Statement 14.1: Percentage of persons and minutes spent in a day on an average **per participant** in SNA production/Non-SNA production/residual other activities where the activity was a major activity (considering only the major activity of the time slots)

West Bengal

Activity	male						female						person					
	15-29 years		15-59 years		6 years and above		15-29 years		15-59 years		6 years and above		15-29 years		15-59 years		6 years and above	
	percentage of persons	minutes spent on an average in a day **per participant**	percentage of persons	minutes spent on an average in a day **per participant**	percentage of persons	minutes spent on an average in a day **per participant**	percentage of persons	minutes spent on an average in a day **per participant**	percentage of persons	minutes spent on an average in a day **per participant**	percentage of persons	minutes spent on an average in a day **per participant**	percentage of persons	minutes spent on an average in a day **per participant**	percentage of persons	minutes spent on an average in a day **per participant**	percentage of persons	minutes spent on an average in a day **per participant**
(1)	(2)	(3)	(4)	(5)	(6)	(7)	(8)	(9)	(10)	(11)	(12)	(13)	(14)	(15)	(16)	(17)	(18)	(19)
rural																		
SNA production	60.9	456	79.7	460	67.6	447	27.0	196	35.2	212	30.8	208	43.5	374.0	57.2	382	49.5	374
Non-SNA production	30.2	121	41.1	120	37.0	121	83.7	431	92.6	428	82.8	408	57.6	352.0	67.2	335	59.6	317
SNA and Non-SNA Production	71.5	440	87.2	477	75.8	457	85.6	484	93.8	502	84.0	478	78.7	464.0	90.5	490	79.8	468
Other activities	100.0	1126	100.0	1024	100.0	1093	100.0	1026	100.0	969	100.0	1038	100.0	1075.0	100.0	996	100.0	1066
estimated persons (00)	75,093	X	1,90,075	X	2,58,662	X	78,853	X	1,95,099	X	2,50,572	X	1,53,946	X	3,85,200	X	5,09,288	X
sample persons	2,590	X	6,562	X	8,856	X	2,723	X	6,688	X	8,561	X	5,313	X	13,251	X	17,419	X
urban																		
SNA production	51.3	523	75.2	525	61.8	520	19.7	383	21.3	365	18.2	354	36.0	486.0	48.6	491	40.4	483
Non-SNA production	24.3	106	39.4	112	38.5	115	73.2	354	88.6	384	79.6	365	48.0	289.0	63.7	299	58.6	281
SNA and Non-SNA Production	61.2	481	83.9	524	74.8	489	78.2	427	91.6	456	82.4	431	69.5	451.0	87.7	489	78.5	459
Other activities	100.0	1146	100.0	1001	100.0	1075	100.0	1106	100.0	1022	100.0	1085	100.0	1126.0	100.0	1011	100.0	1080
estimated persons (00)	28,140	X	80,090	X	1,06,978	X	26,479	X	78,157	X	1,02,838	X	54,620	X	1,58,299	X	2,09,899	X
sample persons	1,596	X	4,593	X	6,182	X	1,523	X	4,562	X	6,015	X	3,119	X	9,158	X	12,202	X
rural+urban																		
SNA production	58.3	472	78.4	479	65.9	467	25.2	233	31.2	242	27.1	237	41.6	399.0	54.7	410	46.8	401
Non-SNA production	28.6	117	40.6	118	37.5	119	81.1	414	91.5	415	81.9	396	55.1	337.0	66.2	325	59.3	307
SNA and Non-SNA Production	68.7	450	86.2	491	75.5	466	83.7	471	93.1	489	83.5	465	76.3	461.0	89.7	490	79.4	466
Other activities	100.0	1131	100.0	1017	100.0	1088	100.0	1046	100.0	984	100.0	1052	100.0	1088.0	100.0	1001	100.0	1070
estimated persons (00)	1,03,234	X	2,70,165	X	3,65,640	X	1,05,332	X	2,73,256	X	3,53,410	X	2,08,566	X	5,43,499	X	7,19,188	X
sample persons	4,186	X	11,155	X	15,038	X	4,246	X	11,250	X	14,576	X	8,432	X	22,409	X	29,621	X

Note: Estimated number of persons given in this table is design based estimates and may be used as control totals for combining and arriving at rates and ratios. These figures are not intended for providing estimates of the current population.

Statement 14.1: Percentage of persons and minutes spent in a day on an average **per participant** in SNA production/Non-SNA production/residual other activities where the activity was a major activity (considering only the major activity of the time slots)

A & N Islands

Activity	male						female						person					
	15-29 years		15-59 years		6 years and above		15-29 years		15-59 years		6 years and above		15-29 years		15-59 years		6 years and above	
	percentage of persons	minutes spent on an average in a day **per participant**	percentage of persons	minutes spent on an average in a day **per participant**	percentage of persons	minutes spent on an average in a day **per participant**	percentage of persons	minutes spent on an average in a day **per participant**	percentage of persons	minutes spent on an average in a day **per participant**	percentage of persons	minutes spent on an average in a day **per participant**	percentage of persons	minutes spent on an average in a day **per participant**	percentage of persons	minutes spent on an average in a day **per participant**	percentage of persons	minutes spent on an average in a day **per participant**
(1)	(2)	(3)	(4)	(5)	(6)	(7)	(8)	(9)	(10)	(11)	(12)	(13)	(14)	(15)	(16)	(17)	(18)	(19)
rural																		
SNA production	58.8	363	84.0	398	68.6	381	25.9	329	40.5	336	32.2	324	37.9	348.0	60.2	375	48.7	360
Non-SNA production	15.9	140	32.5	136	30.2	129	83.8	348	90.0	380	75.2	370	59.1	327.0	64.0	324	54.8	309
SNA and Non-SNA Production	63.1	374	89.0	425	74.0	406	84.1	448	94.6	505	79.6	480	76.5	426.0	92.0	470	77.1	448
Other activities	100.0	1204	100.0	1062	100.0	1139	100.0	1063	100.0	962	100.0	1058	100.0	1115.0	100.0	1007	100.0	1095
estimated persons (00)	156	X	666	X	934	X	274	X	807	X	1,129	X	431	X	1,472	X	2,063	X
sample persons	51	X	179	X	260	X	62	X	184	X	260	X	113	X	363	X	520	X
urban																		
SNA production	49.2	447	73.8	456	61.8	456	5.9	509	31.9	334	26.0	332	32.4	451.0	55.3	425	45.7	424
Non-SNA production	21.4	110	40.8	130	39.8	126	75.7	324	91.4	380	80.7	367	42.4	258.0	63.2	290	58.2	276
SNA and Non-SNA Production	64.0	380	83.1	469	75.6	439	76.6	359	92.6	489	81.8	468	68.9	371.0	87.3	478	78.4	452
Other activities	100.0	1197	100.0	1051	100.0	1108	100.0	1165	100.0	987	100.0	1057	100.0	1184.0	100.0	1022	100.0	1085
estimated persons (00)	243	X	613	X	746	X	153	X	487	X	607	X	396	X	1,099	X	1,354	X
sample persons	91	X	221	X	278	X	56	X	185	X	237	X	147	X	406	X	515	X
rural+urban																		
SNA production	52.9	410	79.2	424	65.6	412	18.8	349	37.3	335	30.0	326	35.3	394.0	58.1	395	47.5	385
Non-SNA production	19.2	120	36.4	132	34.5	127	80.9	340	90.5	380	77.1	369	51.1	300.0	63.6	309	56.2	296
SNA and Non-SNA Production	63.6	378	86.1	445	74.7	421	81.4	418	93.8	499	80.4	476	72.8	401.0	90.0	474	77.6	450
Other activities	100.0	1200	100.0	1056	100.0	1126	100.0	1100	100.0	971	100.0	1058	100.0	1148.0	100.0	1014	100.0	1091
estimated persons (00)	399	X	1,278	X	1,680	X	428	X	1,294	X	1,737	X	827	X	2,572	X	3,417	X
sample persons	142	X	400	X	538	X	118	X	369	X	497	X	260	X	769	X	1,035	X

Note: Estimated number of persons given in this table is design based estimates and may be used as control totals for combining and arriving at rates and ratios. These figures are not intended for providing estimates of the current population.

Statement 14.1: Percentage of persons and minutes spent in a day on an average **per participant** in SNA production/Non-SNA production/residual other activities where the activity was a major activity (considering only the major activity of the time slots)

Chandigarh

Activity	male						female						person					
	15-29 years		15-59 years		6 years and above		15-29 years		15-59 years		6 years and above		15-29 years		15-59 years		6 years and above	
	percentage of persons	minutes spent on an average in a day **per participant**	percentage of persons	minutes spent on an average in a day **per participant**	percentage of persons	minutes spent on an average in a day **per participant**	percentage of persons	minutes spent on an average in a day **per participant**	percentage of persons	minutes spent on an average in a day **per participant**	percentage of persons	minutes spent on an average in a day **per participant**	percentage of persons	minutes spent on an average in a day **per participant**	percentage of persons	minutes spent on an average in a day **per participant**	percentage of persons	minutes spent on an average in a day **per participant**
(1)	(2)	(3)	(4)	(5)	(6)	(7)	(8)	(9)	(10)	(11)	(12)	(13)	(14)	(15)	(16)	(17)	(18)	(19)
rural																		
SNA production	74.6	529	81.3	527	72.7	530	14.1	291	18.7	284	14.8	284	55.6	510.0	58.4	498	50.6	502
Non-SNA production	49.2	106	44.0	112	39.4	117	95.7	496	98.0	421	88.0	398	63.8	290.0	63.7	285	57.9	280
SNA and Non-SNA Production	79.0	566	85.1	561	78.2	552	95.7	539	98.0	476	88.0	446	84.3	556.0	89.8	527	81.9	508
Other activities	100.0	993	100.0	963	100.0	1009	100.0	924	100.0	974	100.0	1047	100.0	971.0	100.0	967	100.0	1024
estimated persons (00)	88	X	147	X	175	X	40	X	85	X	107	X	129	X	232	X	282	X
sample persons	45	X	76	X	91	X	21	X	45	X	57	X	66	X	121	X	148	X
urban																		
SNA production	69.8	504	78.4	502	65.5	498	20.6	397	22.9	387	19.6	385	49.0	485.0	53.1	479	45.2	477
Non-SNA production	31.2	90	33.6	103	35.2	95	85.2	338	88.7	342	82.2	328	54.1	255.0	58.7	268	55.9	246
SNA and Non-SNA Production	75.3	505	84.8	505	77.5	464	85.2	434	92.5	424	85.5	404	79.5	473.0	88.3	466	81.0	436
Other activities	100.0	1060	100.0	1012	100.0	1080	100.0	1070	100.0	1047	100.0	1095	100.0	1064.0	100.0	1028	100.0	1087
estimated persons (00)	1,741	X	3,427	X	4,311	X	1,280	X	2,873	X	3,397	X	3,021	X	6,300	X	7,708	X
sample persons	115	X	229	X	286	X	86	X	191	X	230	X	201	X	420	X	516	X
rural+urban																		
SNA production	70.1	505	78.5	503	65.8	500	20.4	394	22.8	385	19.4	383	49.3	486.0	53.3	480	45.4	478
Non-SNA production	32.1	91	34.0	104	35.4	96	85.5	343	89.0	345	82.3	331	54.5	257.0	58.9	269	56.0	247
SNA and Non-SNA Production	75.4	508	84.8	507	77.5	468	85.5	437	92.7	426	85.6	405	79.7	476.0	88.4	469	81.0	439
Other activities	100.0	1057	100.0	1010	100.0	1077	100.0	1066	100.0	1045	100.0	1093	100.0	1061.0	100.0	1026	100.0	1084
estimated persons (00)	1,830	X	3,574	X	4,485	X	1,320	X	2,958	X	3,504	X	3,150	X	6,532	X	7,990	X
sample persons	160	X	305	X	377	X	107	X	236	X	287	X	267	X	541	X	664	X

Note: Estimated number of persons given in this table is design based estimates and may be used as control totals for combining and arriving at rates and ratios. These figures are not intended for providing estimates of the current population.

Statement 14.1: Percentage of persons and minutes spent in a day on an average **per participant** in SNA production/Non-SNA production/residual other activities where the activity was a major activity (considering only the major activity of the time slots)

Dadra & Nagar Haveli

Activity	male						female						person					
	15-29 years		15-59 years		6 years and above		15-29 years		15-59 years		6 years and above		15-29 years		15-59 years		6 years and above	
	percentage of persons	minutes spent on an average in a day **per participant**	percentage of persons	minutes spent on an average in a day **per participant**	percentage of persons	minutes spent on an average in a day **per participant**	percentage of persons	minutes spent on an average in a day **per participant**	percentage of persons	minutes spent on an average in a day **per participant**	percentage of persons	minutes spent on an average in a day **per participant**	percentage of persons	minutes spent on an average in a day **per participant**	percentage of persons	minutes spent on an average in a day **per participant**	percentage of persons	minutes spent on an average in a day **per participant**
(1)	(2)	(3)	(4)	(5)	(6)	(7)	(8)	(9)	(10)	(11)	(12)	(13)	(14)	(15)	(16)	(17)	(18)	(19)
rural																		
SNA production	82.8	584	89.1	577	71.4	572	66.9	370	76.3	374	64.5	367	75.0	491.0	83.0	489	68.1	480
Non-SNA production	32.6	127	33.6	131	32.1	119	94.1	317	95.8	310	83.6	288	62.7	266.0	63.0	260	56.4	237
SNA and Non-SNA Production	86.3	608	91.7	608	79.5	562	96.6	565	97.6	597	85.0	562	91.3	586.0	94.5	603	82.1	562
Other activities	100.0	915	100.0	882	100.0	993	100.0	894	100.0	858	100.0	962	100.0	905.0	100.0	870	100.0	979
estimated persons (00)	298	X	626	X	825	X	285	X	561	X	739	X	584	X	1,187	X	1,564	X
sample persons	79	X	166	X	214	X	79	X	153	X	203	X	158	X	319	X	417	X
urban																		
SNA production	84.8	648	89.5	656	81.5	653	50.1	244	48.5	279	40.5	279	76.0	581.0	77.0	584	68.5	583
Non-SNA production	63.8	125	60.5	125	54.6	125	96.5	481	97.3	442	86.4	421	72.1	246.0	71.7	256	64.7	250
SNA and Non-SNA Production	88.0	715	92.0	720	83.7	717	96.5	608	98.4	574	87.3	546	90.2	686.0	93.9	674	84.8	661
Other activities	100.0	811	100.0	778	100.0	840	100.0	853	100.0	875	100.0	963	100.0	822.0	100.0	807	100.0	879
estimated persons (00)	640	X	1,063	X	1,196	X	216	X	464	X	556	X	856	X	1,527	X	1,752	X
sample persons	102	X	166	X	187	X	33	X	71	X	84	X	135	X	237	X	271	X
rural+urban																		
SNA production	84.1	628	89.3	627	77.4	622	59.7	325	63.7	341	54.2	339	75.6	544.0	79.6	540	68.3	534
Non-SNA production	53.9	126	50.5	126	45.4	123	95.1	389	96.4	371	84.8	346	68.3	253.0	67.9	257	60.8	245
SNA and Non-SNA Production	87.5	681	91.9	679	82.0	656	96.6	584	97.9	587	86.0	555	90.6	645.0	94.2	643	83.6	615
Other activities	100.0	844	100.0	816	100.0	903	100.0	877	100.0	865	100.0	963	100.0	855.0	100.0	835	100.0	926
estimated persons (00)	938	X	1,689	X	2,021	X	502	X	1,025	X	1,295	X	1,440	X	2,714	X	3,316	X
sample persons	181	X	332	X	401	X	112	X	224	X	287	X	293	X	556	X	688	X

Note: Estimated number of persons given in this table is design based estimates and may be used as control totals for combining and arriving at rates and ratios. These figures are not intended for providing estimates of the current population.

Statement 14.1: Percentage of persons and minutes spent in a day on an average **per participant** in SNA production/Non-SNA production/residual other activities where the activity was a major activity (considering only the major activity of the time slots)

Daman & Diu

Activity	male						female						person					
	15-29 years		15-59 years		6 years and above		15-29 years		15-59 years		6 years and above		15-29 years		15-59 years		6 years and above	
	percentage of persons	minutes spent on an average in a day **per participant**	percentage of persons	minutes spent on an average in a day **per participant**	percentage of persons	minutes spent on an average in a day **per participant**	percentage of persons	minutes spent on an average in a day **per participant**	percentage of persons	minutes spent on an average in a day **per participant**	percentage of persons	minutes spent on an average in a day **per participant**	percentage of persons	minutes spent on an average in a day **per participant**	percentage of persons	minutes spent on an average in a day **per participant**	percentage of persons	minutes spent on an average in a day **per participant**
(1)	(2)	(3)	(4)	(5)	(6)	(7)	(8)	(9)	(10)	(11)	(12)	(13)	(14)	(15)	(16)	(17)	(18)	(19)
rural																		
SNA production	41.1	531	61.2	540	54.0	520	6.4	218	14.8	339	16.2	344	25.3	495.0	39.6	505	36.0	483
Non-SNA production	32.8	95	37.7	106	34.2	101	90.9	448	96.1	465	88.4	416	59.3	342.0	64.9	354	60.0	322
SNA and Non-SNA Production	57.9	431	73.4	505	65.5	482	93.3	451	97.2	512	89.2	475	74.1	443.0	84.5	509	76.8	478
Other activities	100.0	1191	100.0	1069	100.0	1124	100.0	1019	100.0	942	100.0	1017	100.0	1112.0	100.0	1010	100.0	1073
estimated persons (00)	76	X	172	X	224	X	64	X	150	X	203	X	140	X	321	X	427	X
sample persons	75	X	164	X	210	X	67	X	149	X	202	X	142	X	313	X	412	X
urban																		
SNA production	74.9	746	84.4	709	70.9	696	25.9	651	23.6	572	19.5	576	57.4	731.0	61.5	690	51.8	680
Non-SNA production	52.9	105	54.3	102	44.9	100	96.6	367	98.4	399	90.3	378	68.5	237.0	70.9	257	61.8	252
SNA and Non-SNA Production	81.1	758	90.6	721	77.9	692	98.3	532	99.2	532	91.0	499	87.3	667.0	93.9	646	82.8	613
Other activities	100.0	825	100.0	786	100.0	901	100.0	917	100.0	912	100.0	986	100.0	858.0	100.0	834	100.0	933
estimated persons (00)	510	X	1,027	X	1,300	X	285	X	622	X	771	X	795	X	1,649	X	2,071	X
sample persons	102	X	191	X	227	X	45	X	97	X	120	X	147	X	288	X	347	X
rural+urban																		
SNA production	70.5	730	81.1	691	68.5	676	22.3	629	21.9	542	18.8	534	52.6	714.0	57.9	669	49.1	655
Non-SNA production	50.3	104	51.9	102	43.3	100	95.5	381	98.0	412	89.9	386	67.1	251.0	69.9	272	61.5	263
SNA and Non-SNA Production	78.1	726	88.2	696	76.1	666	97.4	518	98.8	528	90.6	494	85.3	637.0	92.3	625	81.7	591
Other activities	100.0	873	100.0	827	100.0	934	100.0	936	100.0	918	100.0	992	100.0	896.0	100.0	862	100.0	957
estimated persons (00)	587	X	1,199	X	1,524	X	349	X	771	X	974	X	935	X	1,970	X	2,498	X
sample persons	177	X	355	X	437	X	112	X	246	X	322	X	289	X	601	X	759	X

Note: Estimated number of persons given in this table is design based estimates and may be used as control totals for combining and arriving at rates and ratios. These figures are not intended for providing estimates of the current population.

Statement 14.1: Percentage of persons and minutes spent in a day on an average **per participant** in SNA production/Non-SNA production/residual other activities where the activity was a major activity (considering only the major activity of the time slots)

Lakshadweep

Activity	male						female						person					
	15-29 years		15-59 years		6 years and above		15-29 years		15-59 years		6 years and above		15-29 years		15-59 years		6 years and above	
	percentage of persons	minutes spent on an average in a day **per participant**	percentage of persons	minutes spent on an average in a day **per participant**	percentage of persons	minutes spent on an average in a day **per participant**	percentage of persons	minutes spent on an average in a day **per participant**	percentage of persons	minutes spent on an average in a day **per participant**	percentage of persons	minutes spent on an average in a day **per participant**	percentage of persons	minutes spent on an average in a day **per participant**	percentage of persons	minutes spent on an average in a day **per participant**	percentage of persons	minutes spent on an average in a day **per participant**
(1)	(2)	(3)	(4)	(5)	(6)	(7)	(8)	(9)	(10)	(11)	(12)	(13)	(14)	(15)	(16)	(17)	(18)	(19)
rural																		
SNA production	40.0	370	74.9	391	58.1	366	18.4	288	16.1	271	13.2	257	27.6	338.0	44.4	369	35.8	346
Non-SNA production	42.5	108	48.9	109	46.6	107	89.8	349	95.2	417	83.3	402	69.8	287.0	73.0	317	64.9	295
SNA and Non-SNA Production	63.9	303	85.5	405	72.3	363	89.8	408	96.0	458	83.9	440	78.9	372.0	91.0	434	78.1	404
Other activities	100.0	1246	100.0	1094	100.0	1177	100.0	1073	100.0	1000	100.0	1071	100.0	1146.0	100.0	1045	100.0	1125
estimated persons (00)	8	X	25	X	37	X	11	X	27	X	36	X	19	X	52	X	73	X
sample persons	31	X	99	X	144	X	41	X	104	X	139	X	72	X	203	X	283	X
urban																		
SNA production	39.5	458	64.2	411	54.4	387	9.5	321	16.3	298	15.3	279	23.0	427.0	38.6	385	34.2	362
Non-SNA production	23.8	98	35.9	102	35.5	117	83.3	384	93.6	393	87.0	373	56.5	330.0	66.8	320	62.1	302
SNA and Non-SNA Production	54.2	377	76.3	394	67.8	372	83.3	420	94.4	440	87.6	419	70.2	406.0	86.0	421	78.1	399
Other activities	100.0	1236	100.0	1139	100.0	1188	100.0	1090	100.0	1024	100.0	1073	100.0	1155.0	100.0	1078	100.0	1129
estimated persons (00)	26	X	83	X	112	X	32	X	95	X	120	X	58	X	178	X	233	X
sample persons	35	X	116	X	158	X	46	X	134	X	171	X	81	X	250	X	329	X
rural+urban																		
SNA production	39.6	437	66.7	406	55.3	382	11.7	308	16.2	292	14.8	274	24.1	402.0	39.9	381	34.6	358
Non-SNA production	28.1	101	38.9	104	38.2	114	84.9	375	93.9	398	86.1	379	59.7	318.0	68.2	319	62.8	300
SNA and Non-SNA Production	56.4	358	78.4	397	69.0	369	84.9	417	94.8	444	86.8	423	72.3	397.0	87.1	424	78.1	400
Other activities	100.0	1238	100.0	1129	100.0	1185	100.0	1086	100.0	1019	100.0	1073	100.0	1153.0	100.0	1070	100.0	1128
estimated persons (00)	34	X	108	X	149	X	43	X	122	X	157	X	76	X	230	X	306	X
sample persons	66	X	215	X	302	X	87	X	238	X	310	X	153	X	453	X	612	X

Note: Estimated number of persons given in this table is design based estimates and may be used as control totals for combining and arriving at rates and ratios. These figures are not intended for providing estimates of the current population.

Statement 14.1: Percentage of persons and minutes spent in a day on an average **per participant** in SNA production/Non-SNA production/residual other activities where the activity was a major activity (considering only the major activity of the time slots)

Puducherry

Activity	male						female						person					
	15-29 years		15-59 years		6 years and above		15-29 years		15-59 years		6 years and above		15-29 years		15-59 years		6 years and above	
	percentage of persons	minutes spent on an average in a day **per participant**	percentage of persons	minutes spent on an average in a day **per participant**	percentage of persons	minutes spent on an average in a day **per participant**	percentage of persons	minutes spent on an average in a day **per participant**	percentage of persons	minutes spent on an average in a day **per participant**	percentage of persons	minutes spent on an average in a day **per participant**	percentage of persons	minutes spent on an average in a day **per participant**	percentage of persons	minutes spent on an average in a day **per participant**	percentage of persons	minutes spent on an average in a day **per participant**
(1)	(2)	(3)	(4)	(5)	(6)	(7)	(8)	(9)	(10)	(11)	(12)	(13)	(14)	(15)	(16)	(17)	(18)	(19)
rural																		
SNA production	42.6	442	68.2	454	60.7	430	28.6	244	32.7	305	29.5	292	35.8	365.0	50.5	406	44.8	384
Non-SNA production	38.4	129	44.9	113	42.6	118	80.8	330	91.2	350	85.2	330	59.0	263.0	67.9	271	64.2	261
SNA and Non-SNA Production	65.4	364	82.5	437	75.1	415	86.5	389	94.0	445	88.2	416	75.6	378.0	88.2	442	81.7	416
Other activities	100.0	1202	100.0	1079	100.0	1129	100.0	1104	100.0	1021	100.0	1073	100.0	1154.0	100.0	1050	100.0	1100
estimated persons (00)	534	X	1,254	X	1,596	X	503	X	1,245	X	1,652	X	1,037	X	2,499	X	3,248	X
sample persons	81	X	195	X	250	X	76	X	195	X	258	X	157	X	390	X	508	X
urban																		
SNA production	47.1	482	70.5	496	58.7	477	23.8	321	34.3	322	29.2	303	34.2	420.0	51.8	436	43.5	417
Non-SNA production	25.3	126	37.2	118	35.9	114	74.0	320	88.1	341	82.8	320	52.3	278.0	63.6	278	60.1	261
SNA and Non-SNA Production	59.3	436	81.9	481	73.1	439	81.9	382	92.8	443	87.0	407	71.8	402.0	87.5	460	80.3	421
Other activities	100.0	1181	100.0	1046	100.0	1119	100.0	1127	100.0	1029	100.0	1086	100.0	1151.0	100.0	1037	100.0	1102
estimated persons (00)	882	X	2,553	X	3,338	X	1,093	X	2,737	X	3,556	X	1,975	X	5,290	X	6,894	X
sample persons	102	X	300	X	409	X	124	X	321	X	420	X	226	X	621	X	829	X
rural+urban																		
SNA production	45.4	467	69.8	483	59.3	462	25.3	294	33.8	317	29.3	300	34.7	401.0	51.4	427	43.9	406
Non-SNA production	30.3	128	39.7	116	38.0	116	76.1	323	89.1	344	83.6	323	54.6	272.0	65.0	276	61.4	261
SNA and Non-SNA Production	61.6	407	82.1	466	73.7	431	83.4	384	93.2	444	87.4	410	73.1	393.0	87.8	454	80.7	419
Other activities	100.0	1189	100.0	1057	100.0	1122	100.0	1120	100.0	1026	100.0	1082	100.0	1152.0	100.0	1041	100.0	1101
estimated persons (00)	1,416	X	3,807	X	4,934	X	1,596	X	3,982	X	5,208	X	3,012	X	7,789	X	10,143	X
sample persons	183	X	495	X	659	X	200	X	516	X	678	X	383	X	1,011	X	1,337	X

Note: Estimated number of persons given in this table is design based estimates and may be used as control totals for combining and arriving at rates and ratios. These figures are not intended for providing estimates of the current population.

Statement 14.1: Percentage of persons and minutes spent in a day on an average **per participant** in SNA production/Non-SNA production/residual other activities where the activity was a major activity (considering only the major activity of the time slots)

all-India

Activity	male						female						person					
	15-29 years		15-59 years		6 years and above		15-29 years		15-59 years		6 years and above		15-29 years		15-59 years		6 years and above	
	percentage of persons	minutes spent on an average in a day **per participant**	percentage of persons	minutes spent on an average in a day **per participant**	percentage of persons	minutes spent on an average in a day **per participant**	percentage of persons	minutes spent on an average in a day **per participant**	percentage of persons	minutes spent on an average in a day **per participant**	percentage of persons	minutes spent on an average in a day **per participant**	percentage of persons	minutes spent on an average in a day **per participant**	percentage of persons	minutes spent on an average in a day **per participant**	percentage of persons	minutes spent on an average in a day **per participant**
(1)	(2)	(3)	(4)	(5)	(6)	(7)	(8)	(9)	(10)	(11)	(12)	(13)	(14)	(15)	(16)	(17)	(18)	(19)
rural																		
SNA production	60.5	423	78.5	438	64.3	426	31.9	202	44.2	245	38.0	239	46.0	346.0	61.2	367	51.3	358
Non-SNA production	32.6	112	40.0	114	35.6	116	89.0	388	94.1	383	83.5	358	61.2	316.0	67.3	304	59.3	284
SNA and Non-SNA Production	70.6	414	85.6	455	72.9	432	90.6	452	95.6	491	85.2	457	80.8	436.0	90.6	474	79.0	445
Other activities	100.0	1147	100.0	1051	100.0	1125	100.0	1030	100.0	971	100.0	1050	100.0	1088.0	100.0	1011	100.0	1088
estimated persons (00)	9,54,394	X	23,01,432	X	32,36,108	X	9,84,362	X	23,40,152	X	31,58,959	X	19,39,206	X	46,42,465	X	63,96,531	X
sample persons	40,329	X	98,292	X	1,37,730	X	41,726	X	99,939	X	1,34,319	X	82,077	X	1,98,273	X	2,72,117	X
urban																		
SNA production	52.8	506	73.0	510	59.9	503	20.1	305	26.7	303	22.6	294	37.1	454.0	50.4	457	41.8	448
Non-SNA production	26.9	110	32.9	110	30.7	112	79.6	348	90.1	371	80.7	352	52.3	284.0	60.9	299	55.0	283
SNA and Non-SNA Production	63.8	465	81.8	500	70.9	473	83.4	406	92.6	449	82.9	423	73.2	433.0	87.1	473	76.7	447
Other activities	100.0	1143	100.0	1031	100.0	1105	100.0	1101	100.0	1024	100.0	1090	100.0	1123.0	100.0	1028	100.0	1097
estimated persons (00)	4,43,905	X	10,79,216	X	14,27,810	X	4,11,364	X	10,29,297	X	13,47,739	X	8,55,534	X	21,09,135	X	27,76,419	X
sample persons	27,029	X	66,991	X	88,914	X	25,435	X	64,460	X	84,207	X	52,480	X	1,31,494	X	1,73,182	X
rural+urban																		
SNA production	58.0	447	76.7	460	62.9	448	28.4	224	38.9	257	33.4	250	43.2	374.0	57.8	392	48.4	381
Non-SNA production	30.8	111	37.8	113	34.1	115	86.2	377	92.9	380	82.7	356	58.5	307.0	65.3	302	58.0	284
SNA and Non-SNA Production	68.4	429	84.4	469	72.3	444	88.5	439	94.7	478	84.5	447	78.5	435.0	89.5	474	78.3	446
Other activities	100.0	1146	100.0	1044	100.0	1119	100.0	1051	100.0	987	100.0	1062	100.0	1099.0	100.0	1016	100.0	1091
estimated persons (00)	13,98,299	X	33,80,648	X	46,63,918	X	13,95,725	X	33,69,448	X	45,06,698	X	27,94,739	X	67,51,601	X	91,72,950	X
sample persons	67,358	X	1,65,283	X	2,26,644	X	67,161	X	1,64,399	X	2,18,526	X	1,34,557	X	3,29,767	X	4,45,299	X

Note: Estimated number of persons given in this table is design based estimates and may be used as control totals for combining and arriving at rates and ratios. These figures are not intended for providing estimates of the current population.

Statement 15.1: Percentage of persons and minutes spent in a day on an average **per participant** in SNA production/Non-SNA production/residual other activities irrespective of whether it is a major activity or not (considering all the activities in a time slot)

Andhra Pradesh

Activity	male						female						person					
	15-29 years		15-59 years		6 years and above		15-29 years		15-59 years		6 years and above		15-29 years		15-59 years		6 years and above	
	percentage of persons	minutes spent on an average in a day by **per participant**	percentage of persons	minutes spent on an average in a day by **per participant**	percentage of persons	minutes spent on an average in a day by **per participant**	percentage of persons	minutes spent on an average in a day by **per participant**	percentage of persons	minutes spent on an average in a day by **per participant**	percentage of persons	minutes spent on an average in a day by **per participant**	percentage of persons	minutes spent on an average in a day by **per participant**	percentage of persons	minutes spent on an average in a day by **per participant**	percentage of persons	minutes spent on an average in a day by **per participant**
(1)	(2)	(3)	(4)	(5)	(6)	(7)	(8)	(9)	(10)	(11)	(12)	(13)	(14)	(15)	(16)	(17)	(18)	(19)
rural																		
SNA production	60.6	387	78.2	409	64.8	395	38.9	204	54.8	252	46.1	246	49.4	312.0	66.1	342	55.3	332
Non-SNA production	28.3	91	32.8	90	29.5	92	88.9	331	94.2	298	85.1	281	59.6	276.0	64.5	247	57.8	233
SNA and Non-SNA Production	69.7	373	85.2	410	73.3	386	91.1	410	95.9	437	86.9	405	80.7	394.0	90.8	425	80.3	397
Residual other activities	100.0	1180	100.0	1091	100.0	1157	100.0	1067	100.0	1021	100.0	1088	100.0	1122.0	100.0	1055	100.0	1122
estimated persons (00)	34,726	X	93,256	X	1,30,489	X	36,928	X	99,451	X	1,34,918	X	71,709	X	1,92,835	X	2,65,562	X
sample persons	1,273	X	3,394	X	4,747	X	1,349	X	3,615	X	4,860	X	2,624	X	7,013	X	9,612	X
urban																		
SNA production	49.6	462	72.2	463	59.7	456	27.2	230	37.5	259	31.6	254	37.9	375.0	54.2	390	45.1	382
Non-SNA production	24.5	82	31.4	85	30.0	87	82.3	313	91.3	303	81.4	289	54.7	264.0	62.5	251	56.6	238
SNA and Non-SNA Production	59.7	418	80.2	450	70.2	424	84.4	379	93.1	402	83.1	379	72.6	394.0	86.9	423	76.9	399
Residual other activities	100.0	1191	100.0	1079	100.0	1142	100.0	1120	100.0	1066	100.0	1125	100.0	1154.0	100.0	1072	100.0	1133
estimated persons (00)	17,811	X	43,378	X	56,880	X	19,472	X	46,869	X	61,334	X	37,283	X	90,266	X	1,18,233	X
sample persons	813	X	2,038	X	2,671	X	887	X	2,178	X	2,839	X	1,700	X	4,217	X	5,511	X
rural+urban																		
SNA production	56.9	409	76.3	425	63.2	412	34.9	211	49.2	254	41.6	248	45.5	330.0	62.3	355	52.2	345
Non-SNA production	27.0	88	32.4	89	29.7	90	86.6	325	93.2	300	84.0	283	57.9	272.0	63.8	248	57.5	235
SNA and Non-SNA Production	66.3	386	83.6	422	72.4	397	88.8	400	95.0	426	85.8	398	78.0	394.0	89.5	424	79.2	398
Residual other activities	100.0	1184	100.0	1087	100.0	1152	100.0	1085	100.0	1035	100.0	1099	100.0	1133.0	100.0	1060	100.0	1125
estimated persons (00)	52,537	X	1,36,634	X	1,87,369	X	56,400	X	1,46,320	X	1,96,252	X	1,08,992	X	2,83,101	X	3,83,795	X
sample persons	2,086	X	5,432	X	7,418	X	2,236	X	5,793	X	7,699	X	4,324	X	11,230	X	15,123	X

Note: Estimated number of persons given in this table is design based estimates and may be used as control totals for combining and arriving at rates and ratios. These figures are not intended for providing estimates of the current population.

Statement 15.1: Percentage of persons and minutes spent in a day on an average **per participant** in SNA production/Non-SNA production/residual other activities irrespective of whether it is a major activity or not (considering all the activities in a time slot)

Arunachal Pradesh

Activity	male						female						person					
	15-29 years		15-59 years		6 years and above		15-29 years		15-59 years		6 years and above		15-29 years		15-59 years		6 years and above	
	percentage of persons	minutes spent on an average in a day by **per participant**	percentage of persons	minutes spent on an average in a day by **per participant**	percentage of persons	minutes spent on an average in a day by **per participant**	percentage of persons	minutes spent on an average in a day by **per participant**	percentage of persons	minutes spent on an average in a day by **per participant**	percentage of persons	minutes spent on an average in a day by **per participant**	percentage of persons	minutes spent on an average in a day by **per participant**	percentage of persons	minutes spent on an average in a day by **per participant**	percentage of persons	minutes spent on an average in a day by **per participant**
(1)	(2)	(3)	(4)	(5)	(6)	(7)	(8)	(9)	(10)	(11)	(12)	(13)	(14)	(15)	(16)	(17)	(18)	(19)
rural																		
SNA production	50.5	328	79.2	350	67.6	346	36.5	216	54.6	262	50.3	260	43.2	278.0	66.9	314	59.3	311
Non-SNA production	57.6	121	71.2	116	63.6	115	88.6	342	94.4	352	86.5	341	73.8	259.0	82.9	251	74.5	241
SNA and Non-SNA Production	73.2	321	89.9	400	80.6	381	89.3	427	95.7	497	88.0	484	81.7	382.0	92.8	450	84.1	433
Residual other activities	100.0	1205	100.0	1080	100.0	1133	100.0	1059	100.0	965	100.0	1014	100.0	1128.0	100.0	1022	100.0	1076
estimated persons (00)	2,599	X	7,135	X	9,303	X	2,848	X	7,186	X	8,523	X	5,447	X	14,322	X	17,826	X
sample persons	499	X	1,333	X	1,745	X	514	X	1,324	X	1,586	X	1,014	X	2,658	X	3,332	X
urban																		
SNA production	37.4	363	71.8	388	57.5	388	29.0	249	36.7	283	31.3	280	32.9	309.0	54.8	354	45.3	353
Non-SNA production	52.6	116	60.2	113	49.7	110	91.2	350	95.7	377	85.6	365	73.2	272.0	77.4	272	66.5	264
SNA and Non-SNA Production	67.7	291	87.5	396	71.6	388	93.5	419	97.2	478	86.8	461	81.5	369.0	92.2	438	78.8	426
Residual other activities	100.0	1243	100.0	1094	100.0	1162	100.0	1049	100.0	975	100.0	1040	100.0	1139.0	100.0	1036	100.0	1104
estimated persons (00)	274	X	774	X	994	X	314	X	737	X	880	X	587	X	1,513	X	1,875	X
sample persons	192	X	543	X	696	X	234	X	539	X	643	X	426	X	1,083	X	1,340	X
rural+urban																		
SNA production	49.2	330	78.5	353	66.6	350	35.8	218	53.0	263	48.5	261	42.2	280.0	65.7	317	58.0	314
Non-SNA production	57.1	121	70.1	116	62.2	115	88.8	342	94.6	354	86.4	343	73.7	261.0	82.3	253	73.8	243
SNA and Non-SNA Production	72.7	318	89.7	400	79.7	382	89.7	426	95.9	495	87.9	482	81.6	380.0	92.8	449	83.6	432
Residual other activities	100.0	1209	100.0	1082	100.0	1136	100.0	1058	100.0	966	100.0	1017	100.0	1130.0	100.0	1024	100.0	1079
estimated persons (00)	2,872	X	7,909	X	10,296	X	3,162	X	7,923	X	9,403	X	6,035	X	15,835	X	19,702	X
sample persons	691	X	1,876	X	2,441	X	748	X	1,863	X	2,229	X	1,440	X	3,741	X	4,672	X

Note: Estimated number of persons given in this table is design based estimates and may be used as control totals for combining and arriving at rates and ratios. These figures are not intended for providing estimates of the current population.

Statement 15.1: Percentage of persons and minutes spent in a day on an average **per participant** in SNA production/Non-SNA production/residual other activities irrespective of whether it is a major activity or not (considering all the activities in a time slot)

Assam

Activity	male						female						person					
	15-29 years		15-59 years		6 years and above		15-29 years		15-59 years		6 years and above		15-29 years		15-59 years		6 years and above	
	percentage of persons	minutes spent on an average in a day by **per participant**	percentage of persons	minutes spent on an average in a day by **per participant**	percentage of persons	minutes spent on an average in a day by **per participant**	percentage of persons	minutes spent on an average in a day by **per participant**	percentage of persons	minutes spent on an average in a day by **per participant**	percentage of persons	minutes spent on an average in a day by **per participant**	percentage of persons	minutes spent on an average in a day by **per participant**	percentage of persons	minutes spent on an average in a day by **per participant**	percentage of persons	minutes spent on an average in a day by **per participant**
(1)	(2)	(3)	(4)	(5)	(6)	(7)	(8)	(9)	(10)	(11)	(12)	(13)	(14)	(15)	(16)	(17)	(18)	(19)
rural																		
SNA production	70.6	354	86.8	363	71.8	355	42.5	123	51.9	144	44.9	141	54.9	254.0	69.2	280	58.5	273
Non-SNA production	60.1	104	74.6	116	65.8	115	90.3	432	95.4	424	85.1	397	77.0	319.0	85.1	290	75.4	273
SNA and Non-SNA Production	80.9	386	92.7	433	80.8	409	91.5	484	96.0	499	86.0	466	86.8	444.0	94.4	467	83.4	438
Residual other activities	100.0	1128	100.0	1039	100.0	1109	100.0	997	100.0	961	100.0	1039	100.0	1055.0	100.0	999	100.0	1074
estimated persons (00)	26,833	X	75,194	X	98,897	X	33,840	X	76,795	X	97,648	X	60,673	X	1,51,989	X	1,96,566	X
sample persons	1,304	X	3,739	X	4,923	X	1,690	X	3,817	X	4,816	X	2,994	X	7,556	X	9,740	X
urban																		
SNA production	53.1	390	81.0	390	68.6	378	23.5	156	30.4	175	26.4	172	37.7	314.0	56.2	333	48.5	325
Non-SNA production	51.9	106	68.1	109	62.8	112	86.1	396	94.8	421	85.9	403	69.7	292.0	81.2	288	73.8	274
SNA and Non-SNA Production	71.9	365	90.6	431	81.6	404	86.8	434	95.2	475	86.5	453	79.7	404.0	92.8	453	83.9	428
Residual other activities	100.0	1178	100.0	1050	100.0	1110	100.0	1063	100.0	988	100.0	1048	100.0	1118.0	100.0	1019	100.0	1081
estimated persons (00)	3,109	X	9,823	X	12,853	X	3,375	X	9,437	X	11,754	X	6,484	X	19,260	X	24,607	X
sample persons	357	X	1,101	X	1,450	X	389	X	1,071	X	1,338	X	746	X	2,172	X	2,788	X
rural+urban																		
SNA production	68.8	357	86.1	366	71.5	357	40.8	125	49.6	146	42.9	143	53.3	258.0	67.7	285	57.4	278
Non-SNA production	59.3	104	73.9	115	65.4	115	89.9	429	95.3	424	85.1	398	76.3	316.0	84.7	290	75.2	273
SNA and Non-SNA Production	79.9	384	92.5	432	80.9	409	91.0	480	95.9	497	86.0	465	86.1	440.0	94.2	465	83.4	437
Residual other activities	100.0	1133	100.0	1040	100.0	1109	100.0	1003	100.0	964	100.0	1040	100.0	1061.0	100.0	1002	100.0	1075
estimated persons (00)	29,942	X	85,018	X	1,11,750	X	37,214	X	86,232	X	1,09,402	X	67,156	X	1,71,250	X	2,21,173	X
sample persons	1,661	X	4,840	X	6,373	X	2,079	X	4,888	X	6,154	X	3,740	X	9,728	X	12,528	X

Note: Estimated number of persons given in this table is design based estimates and may be used as control totals for combining and arriving at rates and ratios. These figures are not intended for providing estimates of the current population.

Statement 15.1: Percentage of persons and minutes spent in a day on an average **per participant** in SNA production/Non-SNA production/residual other activities irrespective of whether it is a major activity or not (considering all the activities in a time slot)

Bihar

Activity	male						female						person					
	15-29 years		15-59 years		6 years and above		15-29 years		15-59 years		6 years and above		15-29 years		15-59 years		6 years and above	
	percentage of persons	minutes spent on an average in a day by **per participant**	percentage of persons	minutes spent on an average in a day by **per participant**	percentage of persons	minutes spent on an average in a day by **per participant**	percentage of persons	minutes spent on an average in a day by **per participant**	percentage of persons	minutes spent on an average in a day by **per participant**	percentage of persons	minutes spent on an average in a day by **per participant**	percentage of persons	minutes spent on an average in a day by **per participant**	percentage of persons	minutes spent on an average in a day by **per participant**	percentage of persons	minutes spent on an average in a day by **per participant**
(1)	(2)	(3)	(4)	(5)	(6)	(7)	(8)	(9)	(10)	(11)	(12)	(13)	(14)	(15)	(16)	(17)	(18)	(19)
rural																		
SNA production	59.3	407	78.8	408	61.2	401	11.5	123	17.2	160	15.1	161	34.4	358.0	48.1	363	39.1	357
Non-SNA production	51.3	105	61.3	112	52.1	113	91.9	467	95.8	464	84.1	431	72.5	345.0	78.5	326	67.4	303
SNA and Non-SNA Production	73.2	403	87.5	446	72.8	418	92.1	482	96.0	492	84.4	458	83.0	449.0	91.8	470	78.3	439
Residual other activities	100.0	1145	100.0	1050	100.0	1136	100.0	996	100.0	968	100.0	1053	100.0	1067.0	100.0	1009	100.0	1096
estimated persons (00)	99,815	X	2,26,565	X	3,24,347	X	1,08,670	X	2,25,452	X	2,97,931	X	2,08,514	X	4,52,082	X	6,22,343	X
sample persons	3,639	X	8,398	X	12,069	X	4,009	X	8,342	X	11,032	X	7,649	X	16,742	X	23,103	X
urban																		
SNA production	43.7	447	69.6	447	56.4	443	5.6	221	8.7	253	7.7	243	24.5	420.0	40.2	427	33.5	421
Non-SNA production	44.3	104	55.3	103	48.3	102	86.8	434	93.4	441	83.2	417	65.8	324.0	73.7	309	64.7	292
SNA and Non-SNA Production	66.2	364	84.6	436	72.3	414	87.3	446	93.8	462	83.6	437	76.8	411.0	89.0	449	77.6	425
Residual other activities	100.0	1199	100.0	1072	100.0	1141	100.0	1051	100.0	1006	100.0	1075	100.0	1124.0	100.0	1040	100.0	1110
estimated persons (00)	11,127	X	26,313	X	35,388	X	11,365	X	24,531	X	31,362	X	22,492	X	50,844	X	66,756	X
sample persons	960	X	2,264	X	3,063	X	970	X	2,125	X	2,732	X	1,930	X	4,389	X	5,796	X
rural+urban																		
SNA production	57.7	410	77.9	411	60.7	405	11.0	128	16.3	165	14.4	165	33.4	362.0	47.3	369	38.6	362
Non-SNA production	50.6	105	60.7	111	51.7	112	91.4	464	95.6	462	84.0	430	71.8	343.0	78.0	325	67.2	302
SNA and Non-SNA Production	72.5	400	87.2	445	72.7	417	91.6	479	95.8	489	84.3	456	82.4	445.0	91.5	468	78.3	437
Residual other activities	100.0	1150	100.0	1052	100.0	1136	100.0	1001	100.0	972	100.0	1055	100.0	1073.0	100.0	1012	100.0	1098
estimated persons (00)	1,10,942	X	2,52,878	X	3,59,735	X	1,20,035	X	2,49,983	X	3,29,294	X	2,31,006	X	5,02,926	X	6,89,099	X
sample persons	4,599	X	10,662	X	15,132	X	4,979	X	10,467	X	13,764	X	9,579	X	21,131	X	28,899	X

Note: Estimated number of persons given in this table is design based estimates and may be used as control totals for combining and arriving at rates and ratios. These figures are not intended for providing estimates of the current population.

Statement 15.1: Percentage of persons and minutes spent in a day on an average **per participant** in SNA production/Non-SNA production/residual other activities irrespective of whether it is a major activity or not (considering all the activities in a time slot)

Chhattisgarh

Activity	male						female						person					
	15-29 years		15-59 years		6 years and above		15-29 years		15-59 years		6 years and above		15-29 years		15-59 years		6 years and above	
	percentage of persons	minutes spent on an average in a day by **per participant**	percentage of persons	minutes spent on an average in a day by **per participant**	percentage of persons	minutes spent on an average in a day by **per participant**	percentage of persons	minutes spent on an average in a day by **per participant**	percentage of persons	minutes spent on an average in a day by **per participant**	percentage of persons	minutes spent on an average in a day by **per participant**	percentage of persons	minutes spent on an average in a day by **per participant**	percentage of persons	minutes spent on an average in a day by **per participant**	percentage of persons	minutes spent on an average in a day by **per participant**
(1)	(2)	(3)	(4)	(5)	(6)	(7)	(8)	(9)	(10)	(11)	(12)	(13)	(14)	(15)	(16)	(17)	(18)	(19)
rural																		
SNA production	65.6	362	78.0	380	65.2	367	60.8	192	70.7	242	60.2	231	63.3	282.0	74.3	315	62.7	302
Non-SNA production	40.4	105	44.1	105	39.9	107	90.4	317	95.0	306	84.4	286	64.7	249.0	69.5	242	62.1	228
SNA and Non-SNA Production	78.5	356	87.5	392	75.9	372	92.6	436	96.4	479	86.5	440	85.3	398.0	91.9	438	81.2	408
Residual other activities	100.0	1160	100.0	1097	100.0	1158	100.0	1036	100.0	978	100.0	1059	100.0	1100.0	100.0	1038	100.0	1109
estimated persons (00)	27,180	X	60,403	X	82,621	X	25,705	X	60,066	X	81,704	X	52,885	X	1,20,485	X	1,64,340	X
sample persons	1,002	X	2,235	X	3,050	X	950	X	2,224	X	2,998	X	1,952	X	4,460	X	6,049	X
urban																		
SNA production	60.8	491	77.8	486	64.9	479	41.1	201	50.0	222	43.8	215	50.9	375.0	64.0	384	54.5	374
Non-SNA production	33.3	80	40.0	83	36.3	84	85.5	291	92.6	312	84.0	295	59.4	231.0	66.1	242	59.8	230
SNA and Non-SNA Production	71.8	453	85.3	482	74.2	460	88.1	376	94.3	424	85.8	398	80.0	410.0	89.8	452	79.9	427
Residual other activities	100.0	1115	100.0	1029	100.0	1099	100.0	1109	100.0	1040	100.0	1098	100.0	1112.0	100.0	1034	100.0	1099
estimated persons (00)	6,987	X	16,582	X	21,380	X	6,982	X	16,265	X	20,803	X	13,969	X	32,847	X	42,183	X
sample persons	539	X	1,296	X	1,660	X	556	X	1,309	X	1,648	X	1,095	X	2,605	X	3,308	X
rural+urban																		
SNA production	64.6	387	78.0	403	65.2	390	56.6	193	66.3	239	56.9	229	60.7	298.0	72.1	328	61.0	315
Non-SNA production	38.9	101	43.2	101	39.2	103	89.4	312	94.5	308	84.3	288	63.6	246.0	68.8	242	61.6	228
SNA and Non-SNA Production	77.1	375	87.0	411	75.6	389	91.6	424	96.0	468	86.4	432	84.2	401.0	91.5	441	80.9	412
Residual other activities	100.0	1151	100.0	1083	100.0	1146	100.0	1052	100.0	991	100.0	1067	100.0	1103.0	100.0	1037	100.0	1107
estimated persons (00)	34,167	X	76,985	X	1,04,001	X	32,687	X	76,331	X	1,02,507	X	66,854	X	1,53,332	X	2,06,523	X
sample persons	1,541	X	3,531	X	4,710	X	1,506	X	3,533	X	4,646	X	3,047	X	7,065	X	9,357	X

Note: Estimated number of persons given in this table is design based estimates and may be used as control totals for combining and arriving at rates and ratios. These figures are not intended for providing estimates of the current population.

Statement 15.1: Percentage of persons and minutes spent in a day on an average **per participant** in SNA production/Non-SNA production/residual other activities irrespective of whether it is a major activity or not (considering all the activities in a time slot)

Delhi

Activity	male						female						person					
	15-29 years		15-59 years		6 years and above		15-29 years		15-59 years		6 years and above		15-29 years		15-59 years		6 years and above	
	percentage of persons	minutes spent on an average in a day by **per participant**	percentage of persons	minutes spent on an average in a day by **per participant**	percentage of persons	minutes spent on an average in a day by **per participant**	percentage of persons	minutes spent on an average in a day by **per participant**	percentage of persons	minutes spent on an average in a day by **per participant**	percentage of persons	minutes spent on an average in a day by **per participant**	percentage of persons	minutes spent on an average in a day by **per participant**	percentage of persons	minutes spent on an average in a day by **per participant**	percentage of persons	minutes spent on an average in a day by **per participant**
(1)	(2)	(3)	(4)	(5)	(6)	(7)	(8)	(9)	(10)	(11)	(12)	(13)	(14)	(15)	(16)	(17)	(18)	(19)
rural																		
SNA production	67.0	491	77.0	480	60.0	478	0.0	0	1.7	480	1.3	480	35.2	491.0	44.1	480	35.1	478
Non-SNA production	18.3	94	30.8	170	27.0	157	85.8	415	91.9	398	81.3	382	50.3	353.0	57.6	329	50.0	312
SNA and Non-SNA Production	73.6	470	86.2	489	70.8	465	85.8	415	91.9	407	81.3	390	79.4	442.0	88.7	452	75.3	431
Residual other activities	100.0	1094	100.0	1018	100.0	1111	100.0	1084	100.0	1066	100.0	1123	100.0	1089.0	100.0	1039	100.0	1116
estimated persons (00)	285	X	725	X	971	X	258	X	565	X	715	X	543	X	1,290	X	1,686	X
sample persons	43	X	111	X	148	X	38	X	87	X	111	X	81	X	198	X	259	X
urban																		
SNA production	49.7	482	70.7	507	59.8	500	12.5	389	14.0	394	11.8	378	33.2	467.0	45.0	491	37.9	483
Non-SNA production	30.2	121	33.7	111	30.8	111	73.4	350	86.6	374	78.7	355	49.4	272.0	57.7	290	52.6	277
SNA and Non-SNA Production	63.0	438	80.3	493	71.0	469	78.1	391	90.0	421	81.8	396	69.7	415.0	84.7	458	75.9	433
Residual other activities	100.0	1164	100.0	1044	100.0	1107	100.0	1135	100.0	1061	100.0	1116	100.0	1151.0	100.0	1052	100.0	1111
estimated persons (00)	24,307	X	55,020	X	69,835	X	19,354	X	45,665	X	58,349	X	43,676	X	1,00,737	X	1,28,262	X
sample persons	1,145	X	2,609	X	3,346	X	943	X	2,212	X	2,827	X	2,089	X	4,824	X	6,178	X
rural+urban																		
SNA production	49.9	482	70.8	506	59.8	500	12.3	389	13.9	394	11.7	378	33.2	467.0	45.0	491	37.9	483
Non-SNA production	30.1	121	33.7	112	30.8	112	73.6	351	86.7	374	78.8	355	49.4	273.0	57.7	290	52.6	277
SNA and Non-SNA Production	63.1	439	80.4	493	71.0	469	78.2	391	90.0	421	81.8	396	69.8	415.0	84.7	458	75.9	433
Residual other activities	100.0	1163	100.0	1044	100.0	1107	100.0	1134	100.0	1061	100.0	1116	100.0	1150.0	100.0	1052	100.0	1111
estimated persons (00)	24,592	X	55,745	X	70,806	X	19,612	X	46,230	X	59,064	X	44,219	X	1,02,027	X	1,29,948	X
sample persons	1,188	X	2,720	X	3,494	X	981	X	2,299	X	2,938	X	2,170	X	5,022	X	6,437	X

Note: Estimated number of persons given in this table is design based estimates and may be used as control totals for combining and arriving at rates and ratios. These figures are not intended for providing estimates of the current population.

Statement 15.1: Percentage of persons and minutes spent in a day on an average **per participant** in SNA production/Non-SNA production/residual other activities irrespective of whether it is a major activity or not (considering all the activities in a time slot)

Goa

Activity	male						female						person					
	15-29 years		15-59 years		6 years and above		15-29 years		15-59 years		6 years and above		15-29 years		15-59 years		6 years and above	
	percentage of persons	minutes spent on an average in a day by **per participant**	percentage of persons	minutes spent on an average in a day by **per participant**	percentage of persons	minutes spent on an average in a day by **per participant**	percentage of persons	minutes spent on an average in a day by **per participant**	percentage of persons	minutes spent on an average in a day by **per participant**	percentage of persons	minutes spent on an average in a day by **per participant**	percentage of persons	minutes spent on an average in a day by **per participant**	percentage of persons	minutes spent on an average in a day by **per participant**	percentage of persons	minutes spent on an average in a day by **per participant**
(1)	(2)	(3)	(4)	(5)	(6)	(7)	(8)	(9)	(10)	(11)	(12)	(13)	(14)	(15)	(16)	(17)	(18)	(19)
rural																		
SNA production	45.1	236	69.3	306	58.3	291	29.0	218	33.2	172	28.6	159	35.1	227.0	49.6	257	42.0	242
Non-SNA production	47.8	121	61.3	102	58.3	103	65.6	226	84.2	344	74.8	338	58.8	194.0	73.8	253	67.4	246
SNA and Non-SNA Production	64.1	257	82.7	332	77.4	297	68.8	308	85.7	405	75.9	393	67.0	289.0	84.3	372	76.6	349
Residual other activities	100.0	1275	100.0	1166	100.0	1210	100.0	1228	100.0	1093	100.0	1142	100.0	1246.0	100.0	1126	100.0	1172
estimated persons (00)	530	X	1,558	X	2,038	X	860	X	1,878	X	2,482	X	1,390	X	3,436	X	4,520	X
sample persons	85	X	231	X	290	X	87	X	227	X	280	X	172	X	458	X	571	X
urban																		
SNA production	52.7	378	76.0	358	67.0	313	37.2	161	61.3	199	52.5	174	46.7	311.0	68.9	290	60.0	254
Non-SNA production	56.6	52	76.8	93	73.3	102	86.8	213	94.7	323	87.6	308	68.3	131.0	85.4	216	80.3	211
SNA and Non-SNA Production	82.6	278	93.2	369	86.9	328	90.0	272	96.0	445	88.6	408	85.5	275.0	94.5	406	87.7	367
Residual other activities	100.0	1211	100.0	1096	100.0	1155	100.0	1196	100.0	1012	100.0	1079	100.0	1205.0	100.0	1056	100.0	1118
estimated persons (00)	1,051	X	2,730	X	3,801	X	667	X	2,519	X	3,585	X	1,718	X	5,248	X	7,386	X
sample persons	72	X	191	X	258	X	46	X	173	X	249	X	118	X	364	X	507	X
rural+urban																		
SNA production	50.2	336	73.6	340	64.0	306	32.6	190	49.3	191	42.7	170	41.5	279.0	61.3	279	53.2	250
Non-SNA production	53.6	73	71.1	96	68.1	102	74.9	219	90.2	332	82.4	319	64.1	157.0	80.8	229	75.4	223
SNA and Non-SNA Production	76.4	272	89.4	356	83.6	318	78.1	290	91.6	429	83.4	402	77.2	281.0	90.5	394	83.5	361
Residual other activities	100.0	1232	100.0	1122	100.0	1174	100.0	1214	100.0	1047	100.0	1105	100.0	1223.0	100.0	1084	100.0	1139
estimated persons (00)	1,581	X	4,288	X	5,839	X	1,527	X	4,397	X	6,068	X	3,108	X	8,685	X	11,907	X
sample persons	157	X	422	X	548	X	133	X	400	X	529	X	290	X	822	X	1,078	X

Note: Estimated number of persons given in this table is design based estimates and may be used as control totals for combining and arriving at rates and ratios. These figures are not intended for providing estimates of the current population.

Statement 15.1: Percentage of persons and minutes spent in a day on an average **per participant** in SNA production/Non-SNA production/residual other activities irrespective of whether it is a major activity or not (considering all the activities in a time slot)

Gujarat

Activity	male						female						person					
	15-29 years		15-59 years		6 years and above		15-29 years		15-59 years		6 years and above		15-29 years		15-59 years		6 years and above	
	percentage of persons	minutes spent on an average in a day by **per participant**	percentage of persons	minutes spent on an average in a day by **per participant**	percentage of persons	minutes spent on an average in a day by **per participant**	percentage of persons	minutes spent on an average in a day by **per participant**	percentage of persons	minutes spent on an average in a day by **per participant**	percentage of persons	minutes spent on an average in a day by **per participant**	percentage of persons	minutes spent on an average in a day by **per participant**	percentage of persons	minutes spent on an average in a day by **per participant**	percentage of persons	minutes spent on an average in a day by **per participant**
(1)	(2)	(3)	(4)	(5)	(6)	(7)	(8)	(9)	(10)	(11)	(12)	(13)	(14)	(15)	(16)	(17)	(18)	(19)
rural																		
SNA production	71.0	442	84.6	451	69.9	440	49.4	230	62.4	263	52.0	258	60.5	358.0	73.7	373	61.1	364
Non-SNA production	33.6	100	37.7	93	33.9	93	93.7	339	96.2	330	86.7	306	62.7	273.0	66.4	261	59.7	244
SNA and Non-SNA Production	78.5	442	89.2	467	76.5	443	95.3	452	97.7	493	87.9	454	86.6	448.0	93.3	480	82.1	449
Residual other activities	100.0	1093	100.0	1023	100.0	1101	100.0	1009	100.0	959	100.0	1041	100.0	1052.0	100.0	992	100.0	1072
estimated persons (00)	40,058	X	95,486	X	1,31,631	X	37,591	X	91,558	X	1,25,707	X	77,649	X	1,87,045	X	2,57,358	X
sample persons	1,787	X	4,296	X	5,939	X	1,701	X	4,126	X	5,672	X	3,488	X	8,423	X	11,613	X
urban																		
SNA production	58.3	538	75.5	527	61.9	521	22.6	304	26.8	277	21.8	275	42.2	481.0	52.7	468	42.9	462
Non-SNA production	28.3	91	32.1	93	30.2	93	86.7	338	93.7	375	84.6	344	54.7	268.0	60.9	296	56.0	273
SNA and Non-SNA Production	66.1	513	82.5	519	71.6	490	89.0	406	95.2	447	85.9	409	76.5	457.0	88.5	482	78.4	448
Residual other activities	100.0	1101	100.0	1012	100.0	1089	100.0	1078	100.0	1015	100.0	1089	100.0	1091.0	100.0	1013	100.0	1089
estimated persons (00)	37,854	X	91,469	X	1,19,807	X	31,187	X	80,527	X	1,07,906	X	69,051	X	1,72,016	X	2,27,767	X
sample persons	1,717	X	4,186	X	5,517	X	1,433	X	3,725	X	5,001	X	3,151	X	7,913	X	10,522	X
rural+urban																		
SNA production	64.8	484	80.2	486	66.1	476	37.2	250	45.7	266	38.0	262	51.9	405.0	63.7	410	52.6	402
Non-SNA production	31.0	96	35.0	93	32.1	93	90.5	338	95.0	351	85.7	323	58.9	271.0	63.8	277	57.9	257
SNA and Non-SNA Production	72.5	474	85.9	491	74.2	465	92.4	432	96.5	471	87.0	434	81.8	452.0	91.0	481	80.3	448
Residual other activities	100.0	1097	100.0	1018	100.0	1095	100.0	1040	100.0	985	100.0	1063	100.0	1070.0	100.0	1002	100.0	1080
estimated persons (00)	77,912	X	1,86,955	X	2,51,437	X	68,777	X	1,72,085	X	2,33,613	X	1,46,699	X	3,59,061	X	4,85,125	X
sample persons	3,504	X	8,482	X	11,456	X	3,134	X	7,851	X	10,673	X	6,639	X	16,336	X	22,135	X

Note: Estimated number of persons given in this table is design based estimates and may be used as control totals for combining and arriving at rates and ratios. These figures are not intended for providing estimates of the current population.

Statement 15.1: Percentage of persons and minutes spent in a day on an average **per participant** in SNA production/Non-SNA production/residual other activities irrespective of whether it is a major activity or not (considering all the activities in a time slot)

Haryana

Activity	male						female						person					
	15-29 years		15-59 years		6 years and above		15-29 years		15-59 years		6 years and above		15-29 years		15-59 years		6 years and above	
	percentage of persons	minutes spent on an average in a day by **per participant**	percentage of persons	minutes spent on an average in a day by **per participant**	percentage of persons	minutes spent on an average in a day by **per participant**	percentage of persons	minutes spent on an average in a day by **per participant**	percentage of persons	minutes spent on an average in a day by **per participant**	percentage of persons	minutes spent on an average in a day by **per participant**	percentage of persons	minutes spent on an average in a day by **per participant**	percentage of persons	minutes spent on an average in a day by **per participant**	percentage of persons	minutes spent on an average in a day by **per participant**
(1)	(2)	(3)	(4)	(5)	(6)	(7)	(8)	(9)	(10)	(11)	(12)	(13)	(14)	(15)	(16)	(17)	(18)	(19)
rural																		
SNA production	55.1	401	73.8	410	59.4	400	23.4	157	37.8	205	31.5	203	40.4	336.0	56.8	346	46.3	337
Non-SNA production	27.7	89	28.7	84	27.9	86	85.7	365	92.0	355	81.7	328	54.6	289.0	58.6	285	53.2	260
SNA and Non-SNA Production	65.7	374	80.7	405	69.4	377	86.7	403	93.1	434	82.9	400	75.4	390.0	86.6	420	75.7	389
Residual other activities	100.0	1194	100.0	1113	100.0	1179	100.0	1091	100.0	1036	100.0	1108	100.0	1146.0	100.0	1077	100.0	1146
estimated persons (00)	19,765	X	41,775	X	58,078	X	17,041	X	37,528	X	51,368	X	36,820	X	79,315	X	1,09,475	X
sample persons	970	X	2,105	X	2,908	X	832	X	1,889	X	2,593	X	1,804	X	3,996	X	5,505	X
urban																		
SNA production	57.6	452	74.2	448	60.9	445	14.4	268	20.0	291	16.5	287	38.2	421.0	49.0	419	40.2	415
Non-SNA production	30.4	85	31.4	86	28.1	85	77.6	333	88.6	334	78.8	319	51.6	253.0	58.0	262	51.7	251
SNA and Non-SNA Production	66.0	434	81.7	440	70.2	420	80.8	368	91.3	388	81.0	369	72.6	401.0	86.2	415	75.3	394
Residual other activities	100.0	1154	100.0	1080	100.0	1145	100.0	1143	100.0	1085	100.0	1141	100.0	1149.0	100.0	1083	100.0	1143
estimated persons (00)	11,043	X	25,539	X	33,230	X	9,042	X	22,206	X	28,946	X	20,085	X	47,745	X	62,176	X
sample persons	677	X	1,599	X	2,096	X	552	X	1,393	X	1,829	X	1,229	X	2,992	X	3,925	X
rural+urban																		
SNA production	56.0	420	74.0	425	59.9	416	20.3	185	31.2	225	26.1	222	39.6	365.0	53.8	371	44.1	363
Non-SNA production	28.7	87	29.7	85	28.0	86	82.9	355	90.8	348	80.7	325	53.5	277.0	58.4	277	52.7	257
SNA and Non-SNA Production	65.8	396	81.1	419	69.7	393	84.6	391	92.4	417	82.2	389	74.4	394.0	86.4	418	75.6	391
Residual other activities	100.0	1180	100.0	1101	100.0	1166	100.0	1109	100.0	1054	100.0	1120	100.0	1147.0	100.0	1079	100.0	1145
estimated persons (00)	30,808	X	67,314	X	91,307	X	26,083	X	59,734	X	80,314	X	56,904	X	1,27,061	X	1,71,651	X
sample persons	1,647	X	3,704	X	5,004	X	1,384	X	3,282	X	4,422	X	3,033	X	6,988	X	9,430	X

Note: Estimated number of persons given in this table is design based estimates and may be used as control totals for combining and arriving at rates and ratios. These figures are not intended for providing estimates of the current population.

Statement 15.1: Percentage of persons and minutes spent in a day on an average **per participant** in SNA production/Non-SNA production/residual other activities irrespective of whether it is a major activity or not (considering all the activities in a time slot)

Himachal Pradesh

Activity	male						female						person					
	15-29 years		15-59 years		6 years and above		15-29 years		15-59 years		6 years and above		15-29 years		15-59 years		6 years and above	
	percentage of persons	minutes spent on an average in a day by **per participant**	percentage of persons	minutes spent on an average in a day by **per participant**	percentage of persons	minutes spent on an average in a day by **per participant**	percentage of persons	minutes spent on an average in a day by **per participant**	percentage of persons	minutes spent on an average in a day by **per participant**	percentage of persons	minutes spent on an average in a day by **per participant**	percentage of persons	minutes spent on an average in a day by **per participant**	percentage of persons	minutes spent on an average in a day by **per participant**	percentage of persons	minutes spent on an average in a day by **per participant**
(1)	(2)	(3)	(4)	(5)	(6)	(7)	(8)	(9)	(10)	(11)	(12)	(13)	(14)	(15)	(16)	(17)	(18)	(19)
rural																		
SNA production	62.0	339	80.3	415	68.5	399	42.9	163	65.6	251	56.4	246	52.1	264.0	72.5	337	62.2	327
Non-SNA production	26.2	128	28.7	111	25.5	109	85.4	306	93.4	309	80.8	291	56.9	267.0	62.9	267	54.2	250
SNA and Non-SNA Production	70.3	347	86.1	424	74.4	405	87.5	379	95.3	476	84.3	443	79.2	365.0	91.0	453	79.6	426
Residual other activities	100.0	1196	100.0	1075	100.0	1139	100.0	1109	100.0	986	100.0	1066	100.0	1151.0	100.0	1028	100.0	1101
estimated persons (00)	7,588	X	21,563	X	31,154	X	8,150	X	24,117	X	33,684	X	15,739	X	45,680	X	64,838	X
sample persons	343	X	1,008	X	1,497	X	370	X	1,153	X	1,612	X	713	X	2,161	X	3,109	X
urban																		
SNA production	42.7	483	66.9	495	57.7	490	31.9	459	37.7	383	31.4	370	37.4	473.0	52.4	455	44.6	448
Non-SNA production	32.5	110	39.1	109	34.7	110	69.1	252	84.0	315	76.0	301	50.4	205.0	61.3	249	55.3	241
SNA and Non-SNA Production	59.0	410	78.8	474	69.8	459	80.8	396	90.7	451	81.4	424	69.6	402.0	84.7	462	75.6	440
Residual other activities	100.0	1198	100.0	1067	100.0	1119	100.0	1120	100.0	1031	100.0	1095	100.0	1160.0	100.0	1049	100.0	1107
estimated persons (00)	1,089	X	2,407	X	3,002	X	1,038	X	2,371	X	3,011	X	2,127	X	4,781	X	6,016	X
sample persons	139	X	334	X	428	X	121	X	322	X	430	X	260	X	657	X	859	X
rural+urban																		
SNA production	59.6	352	78.9	422	67.6	406	41.7	188	63.1	258	54.3	252	50.4	282.0	70.6	345	60.7	335
Non-SNA production	27.0	125	29.7	111	26.3	109	83.5	301	92.6	310	80.4	292	56.1	260.0	62.7	265	54.3	249
SNA and Non-SNA Production	68.9	354	85.3	429	74.0	409	86.8	380	94.9	474	84.1	442	78.1	369.0	90.4	454	79.2	427
Residual other activities	100.0	1196	100.0	1074	100.0	1137	100.0	1110	100.0	990	100.0	1069	100.0	1152.0	100.0	1030	100.0	1102
estimated persons (00)	8,677	X	23,970	X	34,156	X	9,188	X	26,488	X	36,695	X	17,866	X	50,461	X	70,854	X
sample persons	482	X	1,342	X	1,925	X	491	X	1,475	X	2,042	X	973	X	2,818	X	3,968	X

Note: Estimated number of persons given in this table is design based estimates and may be used as control totals for combining and arriving at rates and ratios. These figures are not intended for providing estimates of the current population.

Statement 15.1: Percentage of persons and minutes spent in a day on an average **per participant** in SNA production/Non-SNA production/residual other activities irrespective of whether it is a major activity or not (considering all the activities in a time slot)

Jammu & Kashmir

Activity	male						female						person					
	15-29 years		15-59 years		6 years and above		15-29 years		15-59 years		6 years and above		15-29 years		15-59 years		6 years and above	
	percentage of persons	minutes spent on an average in a day by **per participant**	percentage of persons	minutes spent on an average in a day by **per participant**	percentage of persons	minutes spent on an average in a day by **per participant**	percentage of persons	minutes spent on an average in a day by **per participant**	percentage of persons	minutes spent on an average in a day by **per participant**	percentage of persons	minutes spent on an average in a day by **per participant**	percentage of persons	minutes spent on an average in a day by **per participant**	percentage of persons	minutes spent on an average in a day by **per participant**	percentage of persons	minutes spent on an average in a day by **per participant**
(1)	(2)	(3)	(4)	(5)	(6)	(7)	(8)	(9)	(10)	(11)	(12)	(13)	(14)	(15)	(16)	(17)	(18)	(19)
rural																		
SNA production	56.6	425	78.9	454	63.8	430	36.6	159	52.5	166	44.8	165	45.8	310.0	65.2	333	54.5	323
Non-SNA production	24.7	98	35.4	103	31.5	101	84.3	278	92.0	345	80.0	323	56.9	242.0	64.9	282	55.4	259
SNA and Non-SNA Production	67.7	392	84.9	465	71.6	429	84.9	344	93.0	435	81.0	410	77.0	363.0	89.1	449	76.2	419
Residual other activities	100.0	1175	100.0	1045	100.0	1133	100.0	1148	100.0	1035	100.0	1108	100.0	1160.0	100.0	1040	100.0	1121
estimated persons (00)	8,348	X	20,774	X	30,880	X	9,821	X	22,642	X	30,018	X	18,169	X	43,416	X	60,899	X
sample persons	389	X	919	X	1,326	X	406	X	951	X	1,275	X	795	X	1,870	X	2,601	X
urban																		
SNA production	43.4	446	71.4	467	57.2	460	10.3	325	19.9	231	17.3	220	27.0	423.0	45.1	414	37.2	404
Non-SNA production	19.8	118	27.7	106	27.6	113	70.6	273	87.6	348	75.9	336	45.0	239.0	58.3	292	51.8	276
SNA and Non-SNA Production	52.7	412	78.0	466	67.6	435	72.0	314	88.1	399	77.6	377	62.3	356.0	83.2	429	72.6	404
Residual other activities	100.0	1223	100.0	1077	100.0	1146	100.0	1214	100.0	1089	100.0	1147	100.0	1218.0	100.0	1083	100.0	1147
estimated persons (00)	2,739	X	6,920	X	9,344	X	2,704	X	7,239	X	9,393	X	5,442	X	14,160	X	18,737	X
sample persons	255	X	646	X	860	X	245	X	644	X	832	X	500	X	1,290	X	1,692	X
rural+urban																		
SNA production	53.4	429	77.1	457	62.3	437	30.9	171	44.6	173	38.3	171	41.5	327.0	60.2	348	50.4	337
Non-SNA production	23.5	103	33.5	104	30.6	104	81.3	277	91.0	346	79.0	326	54.2	241.0	63.3	284	54.6	263
SNA and Non-SNA Production	64.0	396	83.2	465	70.6	430	82.1	338	91.8	426	80.2	403	73.6	362.0	87.7	444	75.4	416
Residual other activities	100.0	1187	100.0	1053	100.0	1136	100.0	1162	100.0	1048	100.0	1117	100.0	1174.0	100.0	1051	100.0	1127
estimated persons (00)	11,087	X	27,694	X	40,225	X	12,524	X	29,882	X	39,412	X	23,611	X	57,576	X	79,636	X
sample persons	644	X	1,565	X	2,186	X	651	X	1,595	X	2,107	X	1,295	X	3,160	X	4,293	X

Note: Estimated number of persons given in this table is design based estimates and may be used as control totals for combining and arriving at rates and ratios. These figures are not intended for providing estimates of the current population.

Statement 15.1: Percentage of persons and minutes spent in a day on an average **per participant** in SNA production/Non-SNA production/residual other activities irrespective of whether it is a major activity or not (considering all the activities in a time slot)

Jharkhand

Activity	male						female						person					
	15-29 years		15-59 years		6 years and above		15-29 years		15-59 years		6 years and above		15-29 years		15-59 years		6 years and above	
	percentage of persons	minutes spent on an average in a day by **per participant**	percentage of persons	minutes spent on an average in a day by **per participant**	percentage of persons	minutes spent on an average in a day by **per participant**	percentage of persons	minutes spent on an average in a day by **per participant**	percentage of persons	minutes spent on an average in a day by **per participant**	percentage of persons	minutes spent on an average in a day by **per participant**	percentage of persons	minutes spent on an average in a day by **per participant**	percentage of persons	minutes spent on an average in a day by **per participant**	percentage of persons	minutes spent on an average in a day by **per participant**
(1)	(2)	(3)	(4)	(5)	(6)	(7)	(8)	(9)	(10)	(11)	(12)	(13)	(14)	(15)	(16)	(17)	(18)	(19)
rural																		
SNA production	60.2	420	78.5	433	63.8	423	31.2	165	41.7	206	35.6	202	45.8	334.0	60.0	354	49.8	345
Non-SNA production	52.4	107	59.0	113	54.4	115	94.5	385	96.9	388	87.6	355	73.3	285.0	78.1	284	70.8	262
SNA and Non-SNA Production	75.1	412	87.7	463	77.4	429	94.7	438	97.4	474	88.5	433	84.9	426.0	92.6	469	82.9	431
Residual other activities	100.0	1131	100.0	1034	100.0	1108	100.0	1025	100.0	979	100.0	1057	100.0	1078.0	100.0	1006	100.0	1083
estimated persons (00)	32,851	X	70,827	X	1,02,106	X	32,501	X	71,580	X	99,890	X	65,352	X	1,42,406	X	2,02,027	X
sample persons	1,186	X	2,566	X	3,710	X	1,217	X	2,671	X	3,675	X	2,403	X	5,237	X	7,386	X
urban																		
SNA production	42.6	411	68.7	457	54.6	450	17.1	226	22.5	257	19.8	238	30.0	359.0	45.9	409	37.8	396
Non-SNA production	40.2	104	50.1	105	44.8	110	86.4	323	92.9	368	83.2	348	63.1	252.0	71.2	275	63.3	261
SNA and Non-SNA Production	61.3	354	80.8	454	69.3	425	87.0	365	93.5	428	83.9	402	74.1	360.0	87.1	440	76.4	413
Residual other activities	100.0	1223	100.0	1073	100.0	1145	100.0	1122	100.0	1040	100.0	1103	100.0	1173.0	100.0	1057	100.0	1125
estimated persons (00)	8,260	X	18,721	X	25,316	X	8,112	X	18,240	X	23,736	X	16,381	X	36,983	X	49,082	X
sample persons	668	X	1,555	X	2,118	X	683	X	1,534	X	1,990	X	1,352	X	3,091	X	4,111	X
rural+urban																		
SNA production	56.7	419	76.4	437	62.0	427	28.4	172	37.8	212	32.6	206	42.6	337.0	57.1	363	47.5	353
Non-SNA production	49.9	107	57.1	111	52.5	114	92.9	373	96.1	384	86.8	354	71.3	279.0	76.6	282	69.4	262
SNA and Non-SNA Production	72.3	402	86.2	461	75.8	428	93.2	425	96.6	465	87.6	427	82.7	415.0	91.4	463	81.6	428
Residual other activities	100.0	1149	100.0	1042	100.0	1115	100.0	1044	100.0	991	100.0	1066	100.0	1097.0	100.0	1017	100.0	1091
estimated persons (00)	41,112	X	89,548	X	1,27,422	X	40,612	X	89,820	X	1,23,626	X	81,734	X	1,79,390	X	2,51,109	X
sample persons	1,854	X	4,121	X	5,828	X	1,900	X	4,205	X	5,665	X	3,755	X	8,328	X	11,497	X

Note: Estimated number of persons given in this table is design based estimates and may be used as control totals for combining and arriving at rates and ratios. These figures are not intended for providing estimates of the current population.

Statement 15.1: Percentage of persons and minutes spent in a day on an average **per participant** in SNA production/Non-SNA production/residual other activities irrespective of whether it is a major activity or not (considering all the activities in a time slot)

Karnataka

Activity	male						female						person					
	15-29 years		15-59 years		6 years and above		15-29 years		15-59 years		6 years and above		15-29 years		15-59 years		6 years and above	
	percentage of persons	minutes spent on an average in a day by **per participant**	percentage of persons	minutes spent on an average in a day by **per participant**	percentage of persons	minutes spent on an average in a day by **per participant**	percentage of persons	minutes spent on an average in a day by **per participant**	percentage of persons	minutes spent on an average in a day by **per participant**	percentage of persons	minutes spent on an average in a day by **per participant**	percentage of persons	minutes spent on an average in a day by **per participant**	percentage of persons	minutes spent on an average in a day by **per participant**	percentage of persons	minutes spent on an average in a day by **per participant**
(1)	(2)	(3)	(4)	(5)	(6)	(7)	(8)	(9)	(10)	(11)	(12)	(13)	(14)	(15)	(16)	(17)	(18)	(19)
rural																		
SNA production	65.3	377	83.5	402	71.2	395	28.5	229	45.5	265	39.1	263	46.7	331.0	64.4	353	55.1	348
Non-SNA production	35.1	78	42.1	84	38.5	87	86.2	362	94.0	353	84.9	328	60.9	281.0	68.2	270	61.8	254
SNA and Non-SNA Production	73.9	370	89.0	417	78.6	401	88.6	426	95.5	474	86.9	439	81.3	401.0	92.3	446	82.8	421
Residual other activities	100.0	1167	100.0	1069	100.0	1125	100.0	1063	100.0	988	100.0	1058	100.0	1114.0	100.0	1028	100.0	1091
estimated persons (00)	35,515	X	97,414	X	1,31,746	X	36,274	X	98,247	X	1,33,158	X	71,807	X	1,95,757	X	2,65,052	X
sample persons	1,592	X	4,287	X	5,793	X	1,590	X	4,294	X	5,802	X	3,183	X	8,585	X	11,601	X
urban																		
SNA production	58.0	487	78.1	490	64.3	485	23.0	347	27.4	328	23.2	319	39.9	446.0	53.1	448	44.1	442
Non-SNA production	27.4	95	33.1	90	30.6	92	75.5	348	88.1	363	79.2	346	52.2	284.0	60.3	287	54.5	274
SNA and Non-SNA Production	67.3	458	85.1	484	73.9	460	81.7	419	91.9	446	82.5	421	74.7	436.0	88.5	465	78.2	440
Residual other activities	100.0	1132	100.0	1028	100.0	1100	100.0	1097	100.0	1030	100.0	1092	100.0	1114.0	100.0	1029	100.0	1096
estimated persons (00)	27,572	X	72,833	X	93,826	X	29,416	X	71,177	X	91,269	X	56,987	X	1,44,037	X	1,85,138	X
sample persons	1,467	X	3,916	X	5,065	X	1,550	X	3,829	X	4,939	X	3,017	X	7,747	X	10,007	X
rural+urban																		
SNA production	62.1	422	81.2	438	68.3	430	26.0	276	37.9	284	32.6	279	43.7	378.0	59.6	389	50.5	382
Non-SNA production	31.8	84	38.3	86	35.2	89	81.4	356	91.5	357	82.6	335	57.1	282.0	64.8	277	58.8	261
SNA and Non-SNA Production	71.0	407	87.3	445	76.6	425	85.5	423	94.0	462	85.1	432	78.4	416.0	90.7	454	80.9	429
Residual other activities	100.0	1151	100.0	1051	100.0	1115	100.0	1078	100.0	1006	100.0	1072	100.0	1114.0	100.0	1028	100.0	1093
estimated persons (00)	63,087	X	1,70,247	X	2,25,572	X	65,689	X	1,69,424	X	2,24,427	X	1,28,795	X	3,39,794	X	4,50,190	X
sample persons	3,059	X	8,203	X	10,858	X	3,140	X	8,123	X	10,741	X	6,200	X	16,332	X	21,608	X

Note: Estimated number of persons given in this table is design based estimates and may be used as control totals for combining and arriving at rates and ratios. These figures are not intended for providing estimates of the current population.

Statement 15.1: Percentage of persons and minutes spent in a day on an average **per participant** in SNA production/Non-SNA production/residual other activities irrespective of whether it is a major activity or not (considering all the activities in a time slot)

Kerala

Activity	male						female						person					
	15-29 years		15-59 years		6 years and above		15-29 years		15-59 years		6 years and above		15-29 years		15-59 years		6 years and above	
	percentage of persons	minutes spent on an average in a day by **per participant**	percentage of persons	minutes spent on an average in a day by **per participant**	percentage of persons	minutes spent on an average in a day by **per participant**	percentage of persons	minutes spent on an average in a day by **per participant**	percentage of persons	minutes spent on an average in a day by **per participant**	percentage of persons	minutes spent on an average in a day by **per participant**	percentage of persons	minutes spent on an average in a day by **per participant**	percentage of persons	minutes spent on an average in a day by **per participant**	percentage of persons	minutes spent on an average in a day by **per participant**
(1)	(2)	(3)	(4)	(5)	(6)	(7)	(8)	(9)	(10)	(11)	(12)	(13)	(14)	(15)	(16)	(17)	(18)	(19)
rural																		
SNA production	34.0	411	66.0	410	55.4	384	15.0	223	32.8	248	28.2	234	23.6	345.0	48.0	350	40.8	328
Non-SNA production	27.5	98	47.9	104	45.7	107	81.6	303	92.8	356	84.4	331	57.2	258.0	72.2	279	66.4	260
SNA and Non-SNA Production	51.9	321	80.5	397	72.5	361	83.4	336	93.6	440	85.1	406	69.2	331.0	87.6	422	79.3	387
Residual other activities	100.0	1273	100.0	1120	100.0	1178	100.0	1160	100.0	1028	100.0	1094	100.0	1211.0	100.0	1070	100.0	1133
estimated persons (00)	14,016	X	45,156	X	67,071	X	17,071	X	53,453	X	77,312	X	31,087	X	98,609	X	1,44,384	X
sample persons	631	X	2,055	X	3,041	X	787	X	2,438	X	3,512	X	1,418	X	4,493	X	6,553	X
urban																		
SNA production	39.8	438	64.8	428	54.0	404	13.6	300	29.2	270	24.2	253	25.8	399.0	45.2	372	38.1	353
Non-SNA production	28.1	91	45.8	103	43.4	110	77.2	285	91.2	359	83.0	337	54.4	238.0	70.7	284	64.6	266
SNA and Non-SNA Production	56.1	356	80.1	404	71.9	371	80.7	324	92.8	438	84.3	404	69.3	336.0	87.1	424	78.5	390
Residual other activities	100.0	1240	100.0	1116	100.0	1174	100.0	1179	100.0	1034	100.0	1099	100.0	1207.0	100.0	1071	100.0	1134
estimated persons (00)	14,233	X	40,416	X	59,477	X	16,319	X	49,041	X	68,503	X	30,566	X	89,471	X	1,27,995	X
sample persons	743	X	2,088	X	3,066	X	816	X	2,487	X	3,494	X	1,560	X	4,576	X	6,561	X
rural+urban																		
SNA production	36.9	426	65.4	418	54.7	393	14.3	259	31.1	258	26.3	242	24.7	373.0	46.7	360	39.5	339
Non-SNA production	27.8	95	46.9	103	44.6	109	79.5	294	92.0	358	83.8	334	55.8	249.0	71.5	282	65.6	263
SNA and Non-SNA Production	54.0	339	80.4	401	72.2	366	82.1	330	93.2	439	84.7	406	69.2	333.0	87.4	423	78.9	389
Residual other activities	100.0	1257	100.0	1118	100.0	1176	100.0	1169	100.0	1031	100.0	1096	100.0	1209.0	100.0	1071	100.0	1133
estimated persons (00)	28,249	X	85,572	X	1,26,549	X	33,390	X	1,02,494	X	1,45,815	X	61,653	X	1,88,080	X	2,72,378	X
sample persons	1,374	X	4,143	X	6,107	X	1,603	X	4,925	X	7,006	X	2,978	X	9,069	X	13,114	X

Note: Estimated number of persons given in this table is design based estimates and may be used as control totals for combining and arriving at rates and ratios. These figures are not intended for providing estimates of the current population.

Statement 15.1: Percentage of persons and minutes spent in a day on an average **per participant** in SNA production/Non-SNA production/residual other activities irrespective of whether it is a major activity or not (considering all the activities in a time slot)

Madhya Pradesh

Activity	male						female						person					
	15-29 years		15-59 years		6 years and above		15-29 years		15-59 years		6 years and above		15-29 years		15-59 years		6 years and above	
	percentage of persons	minutes spent on an average in a day by **per participant**	percentage of persons	minutes spent on an average in a day by **per participant**	percentage of persons	minutes spent on an average in a day by **per participant**	percentage of persons	minutes spent on an average in a day by **per participant**	percentage of persons	minutes spent on an average in a day by **per participant**	percentage of persons	minutes spent on an average in a day by **per participant**	percentage of persons	minutes spent on an average in a day by **per participant**	percentage of persons	minutes spent on an average in a day by **per participant**	percentage of persons	minutes spent on an average in a day by **per participant**
(1)	(2)	(3)	(4)	(5)	(6)	(7)	(8)	(9)	(10)	(11)	(12)	(13)	(14)	(15)	(16)	(17)	(18)	(19)
rural																		
SNA production	64.6	395	79.7	413	66.3	402	51.0	178	61.2	223	50.8	219	58.0	302.0	70.7	334	58.8	326
Non-SNA production	30.0	108	38.0	115	33.5	115	91.7	350	95.1	349	83.2	325	60.1	288.0	65.7	279	57.5	262
SNA and Non-SNA Production	73.5	391	86.4	431	73.7	414	93.5	441	96.8	484	85.2	447	83.2	419.0	91.4	459	79.3	432
Residual other activities	100.0	1152	100.0	1067	100.0	1134	100.0	1028	100.0	971	100.0	1059	100.0	1092.0	100.0	1021	100.0	1098
estimated persons (00)	73,230	X	1,67,489	X	2,31,464	X	69,761	X	1,57,615	X	2,16,964	X	1,43,013	X	3,25,137	X	4,48,498	X
sample persons	2,760	X	6,240	X	8,665	X	2,618	X	5,871	X	8,102	X	5,379	X	12,113	X	16,770	X
urban																		
SNA production	53.4	459	72.4	463	59.5	456	27.6	174	35.3	222	29.8	216	41.0	366.0	54.4	386	45.1	379
Non-SNA production	27.0	100	29.0	102	26.5	101	84.4	332	91.0	345	80.7	324	54.7	273.0	59.2	284	52.7	266
SNA and Non-SNA Production	66.9	407	81.6	447	69.9	426	86.8	378	92.9	422	82.5	395	76.5	391.0	87.1	434	76.0	410
Residual other activities	100.0	1168	100.0	1076	100.0	1142	100.0	1112	100.0	1048	100.0	1114	100.0	1141.0	100.0	1062	100.0	1129
estimated persons (00)	26,418	X	59,312	X	78,669	X	24,560	X	56,250	X	73,745	X	51,000	X	1,15,603	X	1,52,488	X
sample persons	1,643	X	3,789	X	5,016	X	1,513	X	3,576	X	4,682	X	3,157	X	7,368	X	9,704	X
rural+urban																		
SNA production	61.6	410	77.8	425	64.6	415	44.9	177	54.4	223	45.4	219	53.5	315.0	66.4	345	55.3	337
Non-SNA production	29.2	106	35.6	112	31.7	112	89.8	346	94.1	348	82.6	325	58.7	285.0	64.0	280	56.3	263
SNA and Non-SNA Production	71.8	395	85.2	435	72.8	417	91.7	425	95.7	469	84.5	434	81.5	412.0	90.3	452	78.5	426
Residual other activities	100.0	1156	100.0	1069	100.0	1136	100.0	1050	100.0	991	100.0	1073	100.0	1104.0	100.0	1032	100.0	1106
estimated persons (00)	99,648	X	2,26,801	X	3,10,133	X	94,321	X	2,13,864	X	2,90,709	X	1,94,013	X	4,40,740	X	6,00,986	X
sample persons	4,403	X	10,029	X	13,681	X	4,131	X	9,447	X	12,784	X	8,536	X	19,481	X	26,474	X

Note: Estimated number of persons given in this table is design based estimates and may be used as control totals for combining and arriving at rates and ratios. These figures are not intended for providing estimates of the current population.

Statement 15.1: Percentage of persons and minutes spent in a day on an average **per participant** in SNA production/Non-SNA production/residual other activities irrespective of whether it is a major activity or not (considering all the activities in a time slot)

Maharashtra

Activity	male						female						person					
	15-29 years		15-59 years		6 years and above		15-29 years		15-59 years		6 years and above		15-29 years		15-59 years		6 years and above	
	percentage of persons	minutes spent on an average in a day by **per participant**	percentage of persons	minutes spent on an average in a day by **per participant**	percentage of persons	minutes spent on an average in a day by **per participant**	percentage of persons	minutes spent on an average in a day by **per participant**	percentage of persons	minutes spent on an average in a day by **per participant**	percentage of persons	minutes spent on an average in a day by **per participant**	percentage of persons	minutes spent on an average in a day by **per participant**	percentage of persons	minutes spent on an average in a day by **per participant**	percentage of persons	minutes spent on an average in a day by **per participant**
(1)	(2)	(3)	(4)	(5)	(6)	(7)	(8)	(9)	(10)	(11)	(12)	(13)	(14)	(15)	(16)	(17)	(18)	(19)
rural																		
SNA production	60.0	376	79.6	400	66.9	392	38.4	223	57.1	267	48.7	260	49.8	320.0	68.5	345	58.0	337
Non-SNA production	27.8	98	35.9	96	32.7	98	91.2	333	95.9	328	86.6	307	57.9	274.0	65.7	264	59.2	248
SNA and Non-SNA Production	68.2	372	85.3	414	74.3	396	93.0	419	97.0	481	88.0	446	79.9	398.0	91.1	449	81.1	423
Residual other activities	100.0	1187	100.0	1087	100.0	1146	100.0	1051	100.0	973	100.0	1047	100.0	1122.0	100.0	1031	100.0	1097
estimated persons (00)	65,176	X	1,63,830	X	2,31,308	X	58,864	X	1,61,063	X	2,23,144	X	1,24,040	X	3,24,924	X	4,54,550	X
sample persons	2,962	X	7,444	X	10,470	X	2,680	X	7,338	X	10,132	X	5,642	X	14,784	X	20,608	X
urban																		
SNA production	52.4	490	73.8	501	60.5	494	28.0	278	35.7	256	30.1	247	41.3	424.0	55.6	426	46.0	417
Non-SNA production	26.4	86	32.3	91	30.0	93	79.2	327	91.0	352	82.4	330	50.5	258.0	60.4	279	55.0	262
SNA and Non-SNA Production	61.4	455	81.4	490	70.4	464	84.5	399	93.9	438	84.8	408	72.0	425.0	87.4	463	77.3	435
Residual other activities	100.0	1161	100.0	1041	100.0	1113	100.0	1103	100.0	1028	100.0	1094	100.0	1134.0	100.0	1035	100.0	1104
estimated persons (00)	56,721	X	1,40,363	X	1,84,054	X	47,595	X	1,28,537	X	1,68,103	X	1,04,402	X	2,69,021	X	3,52,323	X
sample persons	3,029	X	7,633	X	10,082	X	2,602	X	7,148	X	9,407	X	5,635	X	14,787	X	19,497	X
rural+urban																		
SNA production	56.5	425	76.9	445	64.1	435	33.8	243	47.6	263	40.7	256	45.9	363.0	62.6	378	52.7	368
Non-SNA production	27.2	93	34.3	94	31.5	96	85.8	331	93.7	338	84.8	317	54.5	267.0	63.3	270	57.4	254
SNA and Non-SNA Production	65.0	408	83.5	448	72.6	425	89.2	410	95.6	462	86.6	430	76.3	409.0	89.4	456	79.4	428
Residual other activities	100.0	1175	100.0	1066	100.0	1131	100.0	1074	100.0	998	100.0	1067	100.0	1128.0	100.0	1033	100.0	1100
estimated persons (00)	1,21,897	X	3,04,193	X	4,15,362	X	1,06,459	X	2,89,600	X	3,91,247	X	2,28,442	X	5,93,945	X	8,06,873	X
sample persons	5,991	X	15,077	X	20,552	X	5,282	X	14,486	X	19,539	X	11,277	X	29,571	X	40,105	X

Note: Estimated number of persons given in this table is design based estimates and may be used as control totals for combining and arriving at rates and ratios. These figures are not intended for providing estimates of the current population.

Statement 15.1: Percentage of persons and minutes spent in a day on an average **per participant** in SNA production/Non-SNA production/residual other activities irrespective of whether it is a major activity or not (considering all the activities in a time slot)

Manipur

Activity	male						female						person					
	15-29 years		15-59 years		6 years and above		15-29 years		15-59 years		6 years and above		15-29 years		15-59 years		6 years and above	
	percentage of persons	minutes spent on an average in a day by **per participant**	percentage of persons	minutes spent on an average in a day by **per participant**	percentage of persons	minutes spent on an average in a day by **per participant**	percentage of persons	minutes spent on an average in a day by **per participant**	percentage of persons	minutes spent on an average in a day by **per participant**	percentage of persons	minutes spent on an average in a day by **per participant**	percentage of persons	minutes spent on an average in a day by **per participant**	percentage of persons	minutes spent on an average in a day by **per participant**	percentage of persons	minutes spent on an average in a day by **per participant**
(1)	(2)	(3)	(4)	(5)	(6)	(7)	(8)	(9)	(10)	(11)	(12)	(13)	(14)	(15)	(16)	(17)	(18)	(19)
rural																		
SNA production	44.6	345	71.1	396	59.1	386	43.3	219	60.4	256	51.7	255	44.0	284.0	65.9	333	55.5	327
Non-SNA production	31.0	89	47.4	103	41.3	102	76.9	292	89.4	324	77.5	307	53.5	232.0	68.1	246	58.8	233
SNA and Non-SNA Production	58.1	312	80.2	412	68.8	392	80.2	398	92.0	483	80.0	462	68.9	361.0	86.0	450	74.2	429
Residual other activities	100.0	1258	100.0	1110	100.0	1170	100.0	1121	100.0	996	100.0	1070	100.0	1191.0	100.0	1053	100.0	1122
estimated persons (00)	2,986	X	7,665	X	10,654	X	2,869	X	7,439	X	9,957	X	5,855	X	15,106	X	20,612	X
sample persons	842	X	2,099	X	2,878	X	843	X	2,091	X	2,742	X	1,685	X	4,191	X	5,621	X
urban																		
SNA production	32.1	373	63.8	392	53.0	381	34.8	252	52.8	279	45.7	276	33.4	313.0	58.2	340	49.4	333
Non-SNA production	23.4	92	48.6	127	44.1	126	76.2	279	90.7	349	81.2	333	48.7	232.0	70.1	274	62.4	258
SNA and Non-SNA Production	43.6	324	75.0	415	66.4	388	77.7	387	92.1	503	82.7	479	59.9	363.0	83.8	465	74.4	438
Residual other activities	100.0	1299	100.0	1128	100.0	1182	100.0	1140	100.0	976	100.0	1044	100.0	1222.0	100.0	1051	100.0	1114
estimated persons (00)	878	X	2,305	X	3,262	X	809	X	2,399	X	3,163	X	1,688	X	4,704	X	6,425	X
sample persons	463	X	1,289	X	1,841	X	474	X	1,390	X	1,829	X	937	X	2,679	X	3,670	X
rural+urban																		
SNA production	41.8	350	69.4	395	57.7	385	41.4	225	58.6	261	50.3	260	41.6	289.0	64.0	334	54.1	328
Non-SNA production	29.3	90	47.7	109	41.9	108	76.8	289	89.7	330	78.4	314	52.4	232.0	68.6	253	59.6	239
SNA and Non-SNA Production	54.8	315	79.0	413	68.3	391	79.6	395	92.0	488	80.7	467	66.9	361.0	85.5	453	74.3	431
Residual other activities	100.0	1268	100.0	1114	100.0	1173	100.0	1125	100.0	991	100.0	1064	100.0	1198.0	100.0	1053	100.0	1120
estimated persons (00)	3,864	X	9,970	X	13,916	X	3,679	X	9,838	X	13,120	X	7,543	X	19,810	X	27,038	X
sample persons	1,305	X	3,388	X	4,719	X	1,317	X	3,481	X	4,571	X	2,622	X	6,870	X	9,291	X

Note: Estimated number of persons given in this table is design based estimates and may be used as control totals for combining and arriving at rates and ratios. These figures are not intended for providing estimates of the current population.

Statement 15.1: Percentage of persons and minutes spent in a day on an average **per participant** in SNA production/Non-SNA production/residual other activities irrespective of whether it is a major activity or not (considering all the activities in a time slot)

Meghalaya

Activity	male						female						person					
	15-29 years		15-59 years		6 years and above		15-29 years		15-59 years		6 years and above		15-29 years		15-59 years		6 years and above	
	percentage of persons	minutes spent on an average in a day by **per participant**	percentage of persons	minutes spent on an average in a day by **per participant**	percentage of persons	minutes spent on an average in a day by **per participant**	percentage of persons	minutes spent on an average in a day by **per participant**	percentage of persons	minutes spent on an average in a day by **per participant**	percentage of persons	minutes spent on an average in a day by **per participant**	percentage of persons	minutes spent on an average in a day by **per participant**	percentage of persons	minutes spent on an average in a day by **per participant**	percentage of persons	minutes spent on an average in a day by **per participant**
(1)	(2)	(3)	(4)	(5)	(6)	(7)	(8)	(9)	(10)	(11)	(12)	(13)	(14)	(15)	(16)	(17)	(18)	(19)
rural																		
SNA production	73.1	323	82.0	348	66.9	332	43.7	179	51.2	210	44.2	198	57.6	266.0	66.4	294	55.4	278
Non-SNA production	52.3	106	49.3	107	42.1	105	93.6	326	96.1	315	83.6	285	74.0	253.0	73.0	246	63.2	226
SNA and Non-SNA Production	88.4	330	92.3	366	78.6	339	95.2	403	97.4	421	85.7	381	92.0	370.0	94.9	395	82.2	361
Residual other activities	100.0	1149	100.0	1102	100.0	1174	100.0	1056	100.0	1030	100.0	1114	100.0	1100.0	100.0	1066	100.0	1143
estimated persons (00)	4,502	X	9,605	X	13,479	X	5,007	X	9,877	X	13,885	X	9,508	X	19,482	X	27,365	X
sample persons	625	X	1,315	X	1,832	X	664	X	1,335	X	1,844	X	1,289	X	2,650	X	3,677	X
urban																		
SNA production	39.9	319	64.6	354	54.9	352	30.9	211	37.1	254	32.1	242	34.8	265.0	49.8	314	42.6	308
Non-SNA production	55.5	120	53.8	112	47.6	109	86.5	234	91.1	287	83.8	273	73.0	196.0	73.8	228	67.1	219
SNA and Non-SNA Production	72.9	266	83.9	344	73.6	333	91.4	293	95.3	373	87.4	351	83.3	283.0	90.0	361	81.1	343
Residual other activities	100.0	1246	100.0	1151	100.0	1195	100.0	1172	100.0	1084	100.0	1133	100.0	1204.0	100.0	1115	100.0	1162
estimated persons (00)	661	X	1,528	X	1,922	X	857	X	1,765	X	2,235	X	1,517	X	3,293	X	4,157	X
sample persons	283	X	639	X	800	X	337	X	704	X	895	X	620	X	1,343	X	1,695	X
rural+urban																		
SNA production	68.9	323	79.6	349	65.4	334	41.8	183	49.1	215	42.5	203	54.5	265.0	64.0	296	53.7	281
Non-SNA production	52.7	108	49.9	108	42.8	106	92.5	314	95.3	311	83.7	284	73.9	245.0	73.1	243	63.7	225
SNA and Non-SNA Production	86.4	323	91.2	364	78.0	338	94.6	388	97.1	414	85.9	376	90.8	359.0	94.2	390	82.0	359
Residual other activities	100.0	1161	100.0	1109	100.0	1176	100.0	1073	100.0	1038	100.0	1117	100.0	1114.0	100.0	1073	100.0	1146
estimated persons (00)	5,162	X	11,133	X	15,401	X	5,863	X	11,642	X	16,120	X	11,026	X	22,774	X	31,523	X
sample persons	908	X	1,954	X	2,632	X	1,001	X	2,039	X	2,739	X	1,909	X	3,993	X	5,372	X

Note: Estimated number of persons given in this table is design based estimates and may be used as control totals for combining and arriving at rates and ratios. These figures are not intended for providing estimates of the current population.

Statement 15.1: Percentage of persons and minutes spent in a day on an average **per participant** in SNA production/Non-SNA production/residual other activities irrespective of whether it is a major activity or not (considering all the activities in a time slot)

Mizoram

Activity	male						female						person					
	15-29 years		15-59 years		6 years and above		15-29 years		15-59 years		6 years and above		15-29 years		15-59 years		6 years and above	
	percentage of persons	minutes spent on an average in a day by **per participant**	percentage of persons	minutes spent on an average in a day by **per participant**	percentage of persons	minutes spent on an average in a day by **per participant**	percentage of persons	minutes spent on an average in a day by **per participant**	percentage of persons	minutes spent on an average in a day by **per participant**	percentage of persons	minutes spent on an average in a day by **per participant**	percentage of persons	minutes spent on an average in a day by **per participant**	percentage of persons	minutes spent on an average in a day by **per participant**	percentage of persons	minutes spent on an average in a day by **per participant**
(1)	(2)	(3)	(4)	(5)	(6)	(7)	(8)	(9)	(10)	(11)	(12)	(13)	(14)	(15)	(16)	(17)	(18)	(19)
rural																		
SNA production	73.4	373	82.6	383	70.9	381	34.2	241	42.3	279	40.1	276	51.1	323.0	63.1	350	56.1	345
Non-SNA production	79.3	115	81.3	122	75.0	121	99.0	430	99.0	409	93.1	379	90.5	311.0	89.9	275	83.7	259
SNA and Non-SNA Production	93.1	393	94.5	440	86.8	416	99.2	511	99.7	524	94.1	492	96.6	462.0	97.0	482	90.3	454
Residual other activities	100.0	1075	100.0	1024	100.0	1079	100.0	932	100.0	917	100.0	977	100.0	993.0	100.0	972	100.0	1030
estimated persons (00)	395	X	1,533	X	1,877	X	524	X	1,446	X	1,736	X	920	X	2,980	X	3,614	X
sample persons	229	X	880	X	1,083	X	313	X	831	X	1,006	X	543	X	1,712	X	2,090	X
urban																		
SNA production	39.4	390	68.5	418	57.8	417	15.2	319	25.0	347	24.2	338	25.1	364.0	46.3	399	41.2	394
Non-SNA production	72.2	98	72.9	110	65.1	110	98.3	367	98.7	376	94.6	357	87.6	276.0	86.1	266	79.7	255
SNA and Non-SNA Production	80.1	280	90.9	404	80.9	386	98.6	415	99.5	460	95.5	440	91.0	366.0	95.3	434	88.1	415
Residual other activities	100.0	1216	100.0	1073	100.0	1128	100.0	1031	100.0	982	100.0	1020	100.0	1107.0	100.0	1027	100.0	1074
estimated persons (00)	293	X	1,173	X	1,435	X	422	X	1,224	X	1,407	X	715	X	2,397	X	2,842	X
sample persons	193	X	796	X	973	X	287	X	837	X	960	X	480	X	1,633	X	1,933	X
rural+urban																		
SNA production	58.9	378	76.5	397	65.3	395	25.7	261	34.3	302	33.0	297	39.7	334.0	55.6	368	49.5	363
Non-SNA production	76.3	108	77.7	117	70.7	117	98.7	402	98.9	394	93.8	369	89.2	296.0	88.2	271	81.9	257
SNA and Non-SNA Production	87.6	349	92.9	425	84.2	404	98.9	469	99.6	495	94.7	469	94.2	422.0	96.2	461	89.4	437
Residual other activities	100.0	1135	100.0	1045	100.0	1100	100.0	976	100.0	947	100.0	996	100.0	1043.0	100.0	997	100.0	1049
estimated persons (00)	688	X	2,706	X	3,312	X	946	X	2,670	X	3,143	X	1,635	X	5,377	X	6,456	X
sample persons	422	X	1,676	X	2,056	X	600	X	1,668	X	1,966	X	1,023	X	3,345	X	4,023	X

Note: Estimated number of persons given in this table is design based estimates and may be used as control totals for combining and arriving at rates and ratios. These figures are not intended for providing estimates of the current population.

Statement 15.1: Percentage of persons and minutes spent in a day on an average **per participant** in SNA production/Non-SNA production/residual other activities irrespective of whether it is a major activity or not (considering all the activities in a time slot)

Nagaland

Activity	male						female						person					
	15-29 years		15-59 years		6 years and above		15-29 years		15-59 years		6 years and above		15-29 years		15-59 years		6 years and above	
	percentage of persons	minutes spent on an average in a day by **per participant**	percentage of persons	minutes spent on an average in a day by **per participant**	percentage of persons	minutes spent on an average in a day by **per participant**	percentage of persons	minutes spent on an average in a day by **per participant**	percentage of persons	minutes spent on an average in a day by **per participant**	percentage of persons	minutes spent on an average in a day by **per participant**	percentage of persons	minutes spent on an average in a day by **per participant**	percentage of persons	minutes spent on an average in a day by **per participant**	percentage of persons	minutes spent on an average in a day by **per participant**
(1)	(2)	(3)	(4)	(5)	(6)	(7)	(8)	(9)	(10)	(11)	(12)	(13)	(14)	(15)	(16)	(17)	(18)	(19)
rural																		
SNA production	34.9	322	69.1	366	59.7	350	50.5	200	59.7	249	55.3	246	43.4	245.0	64.3	311	57.5	302
Non-SNA production	36.7	131	51.0	114	48.8	110	77.3	253	89.8	300	84.3	289	58.8	218.0	70.7	234	66.0	221
SNA and Non-SNA Production	54.6	294	80.3	387	74.0	355	81.6	363	92.7	451	87.3	435	69.4	338.0	86.6	422	80.5	397
Residual other activities	100.0	1280	100.0	1129	100.0	1177	100.0	1143	100.0	1022	100.0	1060	100.0	1205.0	100.0	1075	100.0	1121
estimated persons (00)	896	X	2,917	X	4,002	X	1,076	X	3,010	X	3,748	X	1,973	X	5,928	X	7,750	X
sample persons	218	X	716	X	1,000	X	250	X	712	X	900	X	468	X	1,428	X	1,900	X
urban																		
SNA production	27.2	339	56.3	386	49.1	375	24.5	198	35.7	224	30.6	225	26.1	272.0	46.5	327	40.3	321
Non-SNA production	44.5	118	49.2	127	46.5	122	80.9	249	90.8	317	82.8	304	62.7	202.0	69.0	246	63.7	234
SNA and Non-SNA Production	55.1	263	74.9	374	69.0	349	81.4	308	91.5	402	83.6	383	68.2	290.0	82.8	389	75.9	367
Residual other activities	100.0	1295	100.0	1160	100.0	1199	100.0	1190	100.0	1072	100.0	1120	100.0	1242.0	100.0	1118	100.0	1162
estimated persons (00)	577	X	1,366	X	1,714	X	569	X	1,244	X	1,546	X	1,149	X	2,612	X	3,265	X
sample persons	205	X	503	X	635	X	203	X	456	X	563	X	409	X	960	X	1,200	X
rural+urban																		
SNA production	31.9	328	65.0	372	56.5	357	41.5	200	52.7	244	48.1	242	37.0	252.0	58.9	315	52.4	306
Non-SNA production	39.8	125	50.4	118	48.1	114	78.5	252	90.1	305	83.8	293	60.2	212.0	70.2	238	65.3	224
SNA and Non-SNA Production	54.8	282	78.6	383	72.5	353	81.5	344	92.4	437	86.2	420	68.9	321.0	85.5	412	79.1	388
Residual other activities	100.0	1286	100.0	1139	100.0	1184	100.0	1159	100.0	1036	100.0	1078	100.0	1219.0	100.0	1088	100.0	1133
estimated persons (00)	1,473	X	4,283	X	5,716	X	1,646	X	4,254	X	5,294	X	3,122	X	8,540	X	11,015	X
sample persons	423	X	1,219	X	1,635	X	453	X	1,168	X	1,463	X	877	X	2,388	X	3,100	X

Note: Estimated number of persons given in this table is design based estimates and may be used as control totals for combining and arriving at rates and ratios. These figures are not intended for providing estimates of the current population.

Statement 15.1: Percentage of persons and minutes spent in a day on an average **per participant** in SNA production/Non-SNA production/residual other activities irrespective of whether it is a major activity or not (considering all the activities in a time slot)

Odisha

Activity	male						female						person					
	15-29 years		15-59 years		6 years and above		15-29 years		15-59 years		6 years and above		15-29 years		15-59 years		6 years and above	
	percentage of persons	minutes spent on an average in a day by **per participant**	percentage of persons	minutes spent on an average in a day by **per participant**	percentage of persons	minutes spent on an average in a day by **per participant**	percentage of persons	minutes spent on an average in a day by **per participant**	percentage of persons	minutes spent on an average in a day by **per participant**	percentage of persons	minutes spent on an average in a day by **per participant**	percentage of persons	minutes spent on an average in a day by **per participant**	percentage of persons	minutes spent on an average in a day by **per participant**	percentage of persons	minutes spent on an average in a day by **per participant**
(1)	(2)	(3)	(4)	(5)	(6)	(7)	(8)	(9)	(10)	(11)	(12)	(13)	(14)	(15)	(16)	(17)	(18)	(19)
rural																		
SNA production	57.1	398	78.2	406	63.8	393	42.7	128	50.6	166	43.6	164	49.3	271.0	64.1	309	53.8	300
Non-SNA production	34.3	84	40.4	98	35.8	98	89.1	384	94.5	381	84.6	354	64.1	310.0	68.0	299	60.1	278
SNA and Non-SNA Production	68.6	373	85.4	418	72.2	395	91.2	435	95.8	464	86.0	431	80.8	411.0	90.7	443	79.1	415
Residual other activities	100.0	1184	100.0	1083	100.0	1154	100.0	1043	100.0	996	100.0	1069	100.0	1108.0	100.0	1038	100.0	1112
estimated persons (00)	42,513	X	1,17,410	X	1,66,765	X	50,506	X	1,22,580	X	1,65,743	X	93,053	X	2,40,023	X	3,32,588	X
sample persons	1,358	X	3,632	X	5,259	X	1,639	X	3,950	X	5,312	X	2,998	X	7,583	X	10,574	X
urban																		
SNA production	50.6	452	76.0	462	62.8	452	29.6	190	33.7	208	29.3	199	40.5	360.0	55.6	387	46.8	377
Non-SNA production	34.3	113	37.6	111	35.2	112	81.0	334	91.0	359	81.1	344	56.7	265.0	63.4	283	57.1	270
SNA and Non-SNA Production	63.7	419	83.9	468	73.0	444	83.5	391	92.7	428	82.9	408	73.2	404.0	88.1	448	77.7	425
Residual other activities	100.0	1173	100.0	1047	100.0	1116	100.0	1113	100.0	1043	100.0	1102	100.0	1144.0	100.0	1045	100.0	1109
estimated persons (00)	7,674	X	19,761	X	26,365	X	7,059	X	18,470	X	24,086	X	14,733	X	38,260	X	50,480	X
sample persons	483	X	1,282	X	1,687	X	468	X	1,214	X	1,574	X	951	X	2,499	X	3,264	X
rural+urban																		
SNA production	56.1	405	77.9	414	63.7	401	41.1	133	48.4	170	41.8	167	48.1	281.0	62.9	319	52.8	309
Non-SNA production	34.3	88	40.0	100	35.7	100	88.1	378	94.0	378	84.1	353	63.1	305.0	67.4	297	59.7	277
SNA and Non-SNA Production	67.8	380	85.2	425	72.3	402	90.2	430	95.4	459	85.6	429	79.8	410.0	90.4	443	78.9	416
Residual other activities	100.0	1182	100.0	1078	100.0	1149	100.0	1052	100.0	1002	100.0	1073	100.0	1113.0	100.0	1039	100.0	1112
estimated persons (00)	50,187	X	1,37,171	X	1,93,130	X	57,566	X	1,41,050	X	1,89,829	X	1,07,787	X	2,78,283	X	3,83,068	X
sample persons	1,841	X	4,914	X	6,946	X	2,107	X	5,164	X	6,886	X	3,949	X	10,082	X	13,838	X

Note: Estimated number of persons given in this table is design based estimates and may be used as control totals for combining and arriving at rates and ratios. These figures are not intended for providing estimates of the current population.

Statement 15.1: Percentage of persons and minutes spent in a day on an average **per participant** in SNA production/Non-SNA production/residual other activities irrespective of whether it is a major activity or not (considering all the activities in a time slot)

Punjab

Activity	male						female						person					
	15-29 years		15-59 years		6 years and above		15-29 years		15-59 years		6 years and above		15-29 years		15-59 years		6 years and above	
	percentage of persons	minutes spent on an average in a day by **per participant**	percentage of persons	minutes spent on an average in a day by **per participant**	percentage of persons	minutes spent on an average in a day by **per participant**	percentage of persons	minutes spent on an average in a day by **per participant**	percentage of persons	minutes spent on an average in a day by **per participant**	percentage of persons	minutes spent on an average in a day by **per participant**	percentage of persons	minutes spent on an average in a day by **per participant**	percentage of persons	minutes spent on an average in a day by **per participant**	percentage of persons	minutes spent on an average in a day by **per participant**
(1)	(2)	(3)	(4)	(5)	(6)	(7)	(8)	(9)	(10)	(11)	(12)	(13)	(14)	(15)	(16)	(17)	(18)	(19)
rural																		
SNA production	56.6	468	75.8	469	61.8	462	16.7	259	24.4	233	21.7	222	38.4	427.0	51.1	415	42.7	405
Non-SNA production	22.7	105	32.3	95	28.0	95	85.4	360	93.3	399	82.1	373	51.2	299.0	61.6	316	53.7	297
SNA and Non-SNA Production	63.6	454	81.9	471	68.9	453	88.2	398	94.8	453	83.8	423	74.8	424.0	88.1	462	76.0	437
Residual other activities	100.0	1152	100.0	1054	100.0	1128	100.0	1089	100.0	1011	100.0	1086	100.0	1123.0	100.0	1033	100.0	1108
estimated persons (00)	22,825	X	55,101	X	76,865	X	19,043	X	51,047	X	69,503	X	41,896	X	1,06,175	X	1,46,396	X
sample persons	966	X	2,327	X	3,228	X	816	X	2,183	X	2,978	X	1,783	X	4,511	X	6,207	X
urban																		
SNA production	56.3	498	74.8	507	61.8	503	16.4	352	19.9	324	16.1	320	38.8	471.0	48.9	472	40.0	468
Non-SNA production	32.2	105	37.7	98	34.6	99	81.1	348	92.0	387	81.4	363	53.7	266.0	63.3	296	56.9	279
SNA and Non-SNA Production	65.4	481	82.7	503	72.0	480	84.7	401	93.8	448	82.8	419	73.9	441.0	87.9	475	77.2	448
Residual other activities	100.0	1126	100.0	1024	100.0	1094	100.0	1100	100.0	1019	100.0	1093	100.0	1114.0	100.0	1022	100.0	1094
estimated persons (00)	13,107	X	31,495	X	41,944	X	10,211	X	28,185	X	38,318	X	23,327	X	59,689	X	80,271	X
sample persons	829	X	2,029	X	2,731	X	650	X	1,834	X	2,469	X	1,480	X	3,864	X	5,201	X
rural+urban																		
SNA production	56.5	479	75.4	482	61.8	477	16.6	291	22.8	261	19.7	251	38.5	443.0	50.3	435	41.8	426
Non-SNA production	26.1	105	34.2	96	30.3	97	83.9	356	92.8	395	81.8	369	52.1	287.0	62.2	309	54.8	290
SNA and Non-SNA Production	64.2	464	82.2	483	70.0	463	87.0	399	94.4	451	83.5	421	74.5	430.0	88.1	467	76.4	441
Residual other activities	100.0	1142	100.0	1043	100.0	1116	100.0	1093	100.0	1014	100.0	1088	100.0	1120.0	100.0	1029	100.0	1103
estimated persons (00)	35,932	X	86,596	X	1,18,809	X	29,254	X	79,232	X	1,07,821	X	65,223	X	1,65,864	X	2,26,667	X
sample persons	1,795	X	4,356	X	5,959	X	1,466	X	4,017	X	5,447	X	3,263	X	8,375	X	11,408	X

Note: Estimated number of persons given in this table is design based estimates and may be used as control totals for combining and arriving at rates and ratios. These figures are not intended for providing estimates of the current population.

Statement 15.1: Percentage of persons and minutes spent in a day on an average **per participant** in SNA production/Non-SNA production/residual other activities irrespective of whether it is a major activity or not (considering all the activities in a time slot)

Rajasthan

Activity	male						female						person					
	15-29 years		15-59 years		6 years and above		15-29 years		15-59 years		6 years and above		15-29 years		15-59 years		6 years and above	
	percentage of persons	minutes spent on an average in a day by **per participant**	percentage of persons	minutes spent on an average in a day by **per participant**	percentage of persons	minutes spent on an average in a day by **per participant**	percentage of persons	minutes spent on an average in a day by **per participant**	percentage of persons	minutes spent on an average in a day by **per participant**	percentage of persons	minutes spent on an average in a day by **per participant**	percentage of persons	minutes spent on an average in a day by **per participant**	percentage of persons	minutes spent on an average in a day by **per participant**	percentage of persons	minutes spent on an average in a day by **per participant**
(1)	(2)	(3)	(4)	(5)	(6)	(7)	(8)	(9)	(10)	(11)	(12)	(13)	(14)	(15)	(16)	(17)	(18)	(19)
rural																		
SNA production	56.6	445	75.2	460	60.6	448	50.6	207	60.1	249	51.0	242	53.6	332.0	67.6	366	55.8	354
Non-SNA production	25.9	103	28.9	105	25.9	105	90.2	333	94.2	333	82.7	310	58.2	282.0	61.8	280	54.1	260
SNA and Non-SNA Production	65.2	427	81.2	464	68.0	439	92.0	440	95.9	483	85.0	447	78.7	435.0	88.6	474	76.4	443
Residual other activities	100.0	1161	100.0	1064	100.0	1141	100.0	1035	100.0	976	100.0	1060	100.0	1098.0	100.0	1020	100.0	1101
estimated persons (00)	64,660	X	1,42,548	X	2,04,739	X	65,371	X	1,44,556	X	2,01,105	X	1,30,081	X	2,87,194	X	4,06,004	X
sample persons	2,852	X	6,244	X	8,997	X	2,857	X	6,315	X	8,803	X	5,711	X	12,563	X	17,806	X
urban																		
SNA production	49.1	530	70.1	531	57.6	526	18.1	253	21.6	278	18.3	270	34.9	464.0	47.2	476	39.1	470
Non-SNA production	24.1	104	26.2	102	23.5	101	85.7	333	92.1	350	80.8	331	52.4	276.0	57.4	290	50.4	274
SNA and Non-SNA Production	60.9	468	78.5	508	66.8	490	87.3	380	93.6	409	82.1	386	73.0	420.0	85.7	457	74.0	435
Residual other activities	100.0	1155	100.0	1041	100.0	1113	100.0	1108	100.0	1058	100.0	1123	100.0	1133.0	100.0	1049	100.0	1118
estimated persons (00)	23,960	X	50,714	X	66,983	X	20,302	X	45,601	X	59,466	X	44,266	X	96,329	X	1,26,463	X
sample persons	1,530	X	3,307	X	4,406	X	1,298	X	2,986	X	3,927	X	2,829	X	6,295	X	8,335	X
rural+urban																		
SNA production	54.6	466	73.8	478	59.9	466	42.9	211	50.8	252	43.6	244	48.9	356.0	62.4	387	51.9	375
Non-SNA production	25.4	103	28.2	104	25.3	104	89.2	333	93.7	337	82.3	315	56.8	281.0	60.7	283	53.2	264
SNA and Non-SNA Production	64.1	438	80.5	475	67.7	451	90.9	427	95.4	466	84.3	433	77.2	431.0	87.9	470	75.9	441
Residual other activities	100.0	1160	100.0	1058	100.0	1134	100.0	1052	100.0	996	100.0	1075	100.0	1107.0	100.0	1027	100.0	1105
estimated persons (00)	88,620	X	1,93,263	X	2,71,722	X	85,673	X	1,90,157	X	2,60,571	X	1,74,347	X	3,83,522	X	5,32,466	X
sample persons	4,382	X	9,551	X	13,403	X	4,155	X	9,301	X	12,730	X	8,540	X	18,858	X	26,141	X

Note: Estimated number of persons given in this table is design based estimates and may be used as control totals for combining and arriving at rates and ratios. These figures are not intended for providing estimates of the current population.

Statement 15.1: Percentage of persons and minutes spent in a day on an average **per participant** in SNA production/Non-SNA production/residual other activities irrespective of whether it is a major activity or not (considering all the activities in a time slot)

Sikkim

Activity	male						female						person					
	15-29 years		15-59 years		6 years and above		15-29 years		15-59 years		6 years and above		15-29 years		15-59 years		6 years and above	
	percentage of persons	minutes spent on an average in a day by **per participant**	percentage of persons	minutes spent on an average in a day by **per participant**	percentage of persons	minutes spent on an average in a day by **per participant**	percentage of persons	minutes spent on an average in a day by **per participant**	percentage of persons	minutes spent on an average in a day by **per participant**	percentage of persons	minutes spent on an average in a day by **per participant**	percentage of persons	minutes spent on an average in a day by **per participant**	percentage of persons	minutes spent on an average in a day by **per participant**	percentage of persons	minutes spent on an average in a day by **per participant**
(1)	(2)	(3)	(4)	(5)	(6)	(7)	(8)	(9)	(10)	(11)	(12)	(13)	(14)	(15)	(16)	(17)	(18)	(19)
rural																		
SNA production	65.4	407	84.8	415	75.3	407	33.6	341	46.5	295	41.7	292	50.1	385.0	66.6	375	59.8	370
Non-SNA production	47.1	116	54.6	113	49.5	115	85.7	293	94.2	325	86.3	312	65.9	228.0	73.4	242	66.6	233
SNA and Non-SNA Production	77.5	414	91.2	454	82.8	439	87.9	416	95.4	464	87.5	448	82.6	415.0	93.2	459	85.0	443
Residual other activities	100.0	1119	100.0	1026	100.0	1077	100.0	1074	100.0	997	100.0	1048	100.0	1097.0	100.0	1012	100.0	1064
estimated persons (00)	497	X	1,359	X	1,706	X	468	X	1,228	X	1,474	X	967	X	2,589	X	3,181	X
sample persons	280	X	777	X	984	X	270	X	707	X	857	X	551	X	1,485	X	1,842	X
urban																		
SNA production	47.8	486	71.9	459	65.7	459	22.0	387	31.4	364	27.7	364	37.8	464.0	55.1	437	49.7	436
Non-SNA production	66.1	110	61.3	104	58.0	108	90.8	267	95.1	314	87.2	311	75.7	183.0	75.4	214	70.3	214
SNA and Non-SNA Production	84.9	359	92.3	427	86.5	420	92.4	355	96.6	428	88.5	421	87.8	358.0	94.1	427	87.3	421
Residual other activities	100.0	1135	100.0	1046	100.0	1076	100.0	1112	100.0	1026	100.0	1068	100.0	1126.0	100.0	1038	100.0	1073
estimated persons (00)	261	X	529	X	590	X	166	X	376	X	427	X	427	X	905	X	1,017	X
sample persons	168	X	340	X	378	X	104	X	237	X	267	X	272	X	577	X	645	X
rural+urban																		
SNA production	59.4	429	81.2	426	72.9	419	30.6	350	43.0	307	38.6	304	46.3	405.0	63.7	389	57.3	384
Non-SNA production	53.6	113	56.5	110	51.7	113	87.0	286	94.4	322	86.5	312	68.9	213.0	73.9	235	67.5	229
SNA and Non-SNA Production	80.0	394	91.5	446	83.7	434	89.1	399	95.7	456	87.7	441	84.2	397.0	93.4	451	85.5	437
Residual other activities	100.0	1124	100.0	1032	100.0	1077	100.0	1084	100.0	1004	100.0	1053	100.0	1106.0	100.0	1019	100.0	1066
estimated persons (00)	758	X	1,888	X	2,296	X	635	X	1,604	X	1,901	X	1,394	X	3,494	X	4,199	X
sample persons	448	X	1,117	X	1,362	X	374	X	944	X	1,124	X	823	X	2,062	X	2,487	X

Note: Estimated number of persons given in this table is design based estimates and may be used as control totals for combining and arriving at rates and ratios. These figures are not intended for providing estimates of the current population.

Statement 15.1: Percentage of persons and minutes spent in a day on an average **per participant** in SNA production/Non-SNA production/residual other activities irrespective of whether it is a major activity or not (considering all the activities in a time slot)

Tamil Nadu

Activity	male						female						person					
	15-29 years		15-59 years		6 years and above		15-29 years		15-59 years		6 years and above		15-29 years		15-59 years		6 years and above	
	percentage of persons	minutes spent on an average in a day by **per participant**	percentage of persons	minutes spent on an average in a day by **per participant**	percentage of persons	minutes spent on an average in a day by **per participant**	percentage of persons	minutes spent on an average in a day by **per participant**	percentage of persons	minutes spent on an average in a day by **per participant**	percentage of persons	minutes spent on an average in a day by **per participant**	percentage of persons	minutes spent on an average in a day by **per participant**	percentage of persons	minutes spent on an average in a day by **per participant**	percentage of persons	minutes spent on an average in a day by **per participant**
(1)	(2)	(3)	(4)	(5)	(6)	(7)	(8)	(9)	(10)	(11)	(12)	(13)	(14)	(15)	(16)	(17)	(18)	(19)
rural																		
SNA production	56.9	447	77.2	450	64.4	439	38.8	239	55.3	291	48.3	282	47.4	359.0	65.8	380	56.2	370
Non-SNA production	28.9	73	39.0	83	36.0	85	85.2	291	93.3	285	85.2	268	58.2	239.0	67.3	229	61.2	215
SNA and Non-SNA Production	67.3	409	85.3	445	74.5	421	88.9	383	95.5	447	87.4	417	78.5	394.0	90.6	446	81.1	419
Residual other activities	100.0	1165	100.0	1060	100.0	1127	100.0	1099	100.0	1013	100.0	1076	100.0	1131.0	100.0	1036	100.0	1100
estimated persons (00)	39,082	X	1,06,326	X	1,46,096	X	42,380	X	1,15,290	X	1,52,880	X	81,488	X	2,21,701	X	2,99,061	X
sample persons	1,554	X	4,265	X	5,887	X	1,701	X	4,633	X	6,182	X	3,256	X	8,901	X	12,072	X
urban																		
SNA production	56.3	459	74.1	468	61.0	459	25.0	307	35.2	295	30.5	286	40.2	411.0	54.3	411	45.6	401
Non-SNA production	30.0	76	37.4	87	35.9	91	78.1	286	90.9	310	83.8	294	54.7	230.0	64.8	248	60.0	234
SNA and Non-SNA Production	67.6	416	84.8	447	74.7	419	83.3	360	93.4	414	85.9	389	75.7	384.0	89.2	429	80.3	403
Residual other activities	100.0	1159	100.0	1061	100.0	1127	100.0	1140	100.0	1054	100.0	1106	100.0	1149.0	100.0	1057	100.0	1117
estimated persons (00)	34,832	X	94,241	X	1,26,417	X	36,586	X	98,419	X	1,28,514	X	71,444	X	1,92,708	X	2,55,009	X
sample persons	1,479	X	4,044	X	5,443	X	1,512	X	4,186	X	5,491	X	2,992	X	8,233	X	10,939	X
rural+urban																		
SNA production	56.6	453	75.8	458	62.8	448	32.4	264	46.1	292	40.2	283	44.1	381.0	60.4	393	51.3	383
Non-SNA production	29.4	74	38.3	85	35.9	88	81.9	289	92.2	297	84.6	280	56.5	235.0	66.1	237	60.7	224
SNA and Non-SNA Production	67.4	413	85.1	446	74.6	420	86.3	373	94.5	432	86.7	404	77.2	390.0	89.9	439	80.7	411
Residual other activities	100.0	1162	100.0	1060	100.0	1127	100.0	1118	100.0	1032	100.0	1090	100.0	1139.0	100.0	1046	100.0	1108
estimated persons (00)	73,914	X	2,00,567	X	2,72,513	X	78,966	X	2,13,709	X	2,81,394	X	1,52,933	X	4,14,409	X	5,54,070	X
sample persons	3,033	X	8,309	X	11,330	X	3,213	X	8,819	X	11,673	X	6,248	X	17,134	X	23,011	X

Note: Estimated number of persons given in this table is design based estimates and may be used as control totals for combining and arriving at rates and ratios. These figures are not intended for providing estimates of the current population.

Statement 15.1: Percentage of persons and minutes spent in a day on an average **per participant** in SNA production/Non-SNA production/residual other activities irrespective of whether it is a major activity or not (considering all the activities in a time slot)

Telangana

Activity	male						female						person					
	15-29 years		15-59 years		6 years and above		15-29 years		15-59 years		6 years and above		15-29 years		15-59 years		6 years and above	
	percentage of persons	minutes spent on an average in a day by **per participant**	percentage of persons	minutes spent on an average in a day by **per participant**	percentage of persons	minutes spent on an average in a day by **per participant**	percentage of persons	minutes spent on an average in a day by **per participant**	percentage of persons	minutes spent on an average in a day by **per participant**	percentage of persons	minutes spent on an average in a day by **per participant**	percentage of persons	minutes spent on an average in a day by **per participant**	percentage of persons	minutes spent on an average in a day by **per participant**	percentage of persons	minutes spent on an average in a day by **per participant**
(1)	(2)	(3)	(4)	(5)	(6)	(7)	(8)	(9)	(10)	(11)	(12)	(13)	(14)	(15)	(16)	(17)	(18)	(19)
rural																		
SNA production	64.1	440	82.0	433	70.1	424	35.1	309	59.4	348	50.4	344	49.9	395.0	70.5	396	60.2	390
Non-SNA production	31.8	73	36.1	82	33.2	83	88.2	316	94.5	268	86.8	256	59.3	250.0	65.8	218	60.1	209
SNA and Non-SNA Production	72.6	420	87.0	442	76.7	423	90.6	427	96.2	478	88.4	448	81.4	424.0	91.7	461	82.5	437
Residual other activities	100.0	1135	100.0	1055	100.0	1115	100.0	1053	100.0	981	100.0	1044	100.0	1095.0	100.0	1017	100.0	1080
estimated persons (00)	22,449	X	58,619	X	75,660	X	21,369	X	60,349	X	75,951	X	43,845	X	1,18,996	X	1,51,639	X
sample persons	732	X	1,921	X	2,502	X	684	X	1,950	X	2,451	X	1,417	X	3,872	X	4,954	X
urban																		
SNA production	55.8	501	75.1	509	60.5	503	21.2	378	33.0	362	27.4	357	38.9	469.0	54.5	465	44.7	460
Non-SNA production	32.8	90	40.0	88	34.7	90	82.6	321	91.1	308	81.1	298	57.0	252.0	64.9	239	56.9	232
SNA and Non-SNA Production	67.7	457	84.4	495	70.9	473	86.0	401	93.3	429	83.1	408	76.6	426.0	88.7	461	76.8	439
Residual other activities	100.0	1131	100.0	1023	100.0	1105	100.0	1095	100.0	1040	100.0	1101	100.0	1114.0	100.0	1031	100.0	1103
estimated persons (00)	19,187	X	45,632	X	59,347	X	18,135	X	43,593	X	54,490	X	37,366	X	89,284	X	1,13,896	X
sample persons	699	X	1,800	X	2,345	X	741	X	1,807	X	2,270	X	1,442	X	3,610	X	4,618	X
rural+urban																		
SNA production	60.2	466	79.0	464	65.9	456	28.7	332	48.3	352	40.8	347	44.9	424.0	63.7	422	53.6	415
Non-SNA production	32.2	81	37.8	85	33.9	86	85.6	318	93.1	284	84.4	273	58.2	251.0	65.4	227	58.7	218
SNA and Non-SNA Production	70.3	436	85.9	465	74.2	444	88.5	415	95.0	457	86.2	432	79.2	425.0	90.4	461	80.1	438
Residual other activities	100.0	1133	100.0	1041	100.0	1111	100.0	1072	100.0	1006	100.0	1068	100.0	1104.0	100.0	1023	100.0	1090
estimated persons (00)	41,636	X	1,04,251	X	1,35,008	X	39,504	X	1,03,942	X	1,30,441	X	81,212	X	2,08,280	X	2,65,535	X
sample persons	1,431	X	3,721	X	4,847	X	1,425	X	3,757	X	4,721	X	2,859	X	7,482	X	9,572	X

Note: Estimated number of persons given in this table is design based estimates and may be used as control totals for combining and arriving at rates and ratios. These figures are not intended for providing estimates of the current population.

Statement 15.1: Percentage of persons and minutes spent in a day on an average **per participant** in SNA production/Non-SNA production/residual other activities irrespective of whether it is a major activity or not (considering all the activities in a time slot)

Tripura

Activity	male						female						person					
	15-29 years		15-59 years		6 years and above		15-29 years		15-59 years		6 years and above		15-29 years		15-59 years		6 years and above	
	percentage of persons	minutes spent on an average in a day by **per participant**	percentage of persons	minutes spent on an average in a day by **per participant**	percentage of persons	minutes spent on an average in a day by **per participant**	percentage of persons	minutes spent on an average in a day by **per participant**	percentage of persons	minutes spent on an average in a day by **per participant**	percentage of persons	minutes spent on an average in a day by **per participant**	percentage of persons	minutes spent on an average in a day by **per participant**	percentage of persons	minutes spent on an average in a day by **per participant**	percentage of persons	minutes spent on an average in a day by **per participant**
(1)	(2)	(3)	(4)	(5)	(6)	(7)	(8)	(9)	(10)	(11)	(12)	(13)	(14)	(15)	(16)	(17)	(18)	(19)
rural																		
SNA production	54.2	387	80.5	411	69.1	405	34.7	162	44.4	199	38.6	199	43.8	291.0	62.4	335	54.2	333
Non-SNA production	32.8	101	58.0	113	51.5	113	84.7	397	93.6	404	84.5	383	60.6	323.0	75.8	293	67.6	278
SNA and Non-SNA Production	61.0	398	85.5	463	75.0	451	85.6	459	94.1	496	85.1	471	74.2	435.0	89.8	480	80.0	461
Residual other activities	100.0	1197	100.0	1044	100.0	1102	100.0	1048	100.0	974	100.0	1039	100.0	1117.0	100.0	1009	100.0	1071
estimated persons (00)	2,951	X	8,445	X	11,291	X	3,404	X	8,513	X	10,840	X	6,355	X	16,958	X	22,131	X
sample persons	687	X	1,900	X	2,540	X	777	X	1,923	X	2,456	X	1,464	X	3,823	X	4,996	X
urban																		
SNA production	46.6	442	77.0	453	63.1	450	16.3	238	26.9	257	22.5	252	30.2	383.0	51.0	399	42.3	396
Non-SNA production	29.2	124	53.9	122	49.2	124	75.3	382	90.3	386	80.8	368	54.1	318.0	72.8	292	65.3	278
SNA and Non-SNA Production	56.3	431	84.9	489	74.7	462	76.7	426	91.5	456	81.7	433	67.3	428.0	88.3	471	78.3	446
Residual other activities	100.0	1198	100.0	1025	100.0	1095	100.0	1113	100.0	1023	100.0	1086	100.0	1152.0	100.0	1024	100.0	1091
estimated persons (00)	704	X	2,264	X	3,022	X	827	X	2,443	X	3,163	X	1,531	X	4,706	X	6,184	X
sample persons	354	X	1,142	X	1,528	X	420	X	1,235	X	1,605	X	774	X	2,377	X	3,133	X
rural+urban																		
SNA production	52.8	397	79.7	419	67.8	414	31.1	169	40.5	208	35.0	207	41.1	304.0	59.9	347	51.6	344
Non-SNA production	32.1	105	57.1	115	51.0	115	82.8	395	92.8	400	83.6	380	59.3	322.0	75.2	293	67.1	278
SNA and Non-SNA Production	60.1	404	85.4	469	75.0	453	83.8	453	93.5	487	84.3	462	72.8	434.0	89.5	478	79.6	458
Residual other activities	100.0	1197	100.0	1040	100.0	1100	100.0	1060	100.0	984	100.0	1050	100.0	1124.0	100.0	1012	100.0	1075
estimated persons (00)	3,655	X	10,709	X	14,313	X	4,231	X	10,956	X	14,003	X	7,886	X	21,665	X	28,315	X
sample persons	1,041	X	3,042	X	4,068	X	1,197	X	3,158	X	4,061	X	2,238	X	6,200	X	8,129	X

Note: Estimated number of persons given in this table is design based estimates and may be used as control totals for combining and arriving at rates and ratios. These figures are not intended for providing estimates of the current population.

Statement 15.1: Percentage of persons and minutes spent in a day on an average **per participant** in SNA production/Non-SNA production/residual other activities irrespective of whether it is a major activity or not (considering all the activities in a time slot)

Uttarakhand

Activity	male						female						person					
	15-29 years		15-59 years		6 years and above		15-29 years		15-59 years		6 years and above		15-29 years		15-59 years		6 years and above	
	percentage of persons	minutes spent on an average in a day by **per participant**	percentage of persons	minutes spent on an average in a day by **per participant**	percentage of persons	minutes spent on an average in a day by **per participant**	percentage of persons	minutes spent on an average in a day by **per participant**	percentage of persons	minutes spent on an average in a day by **per participant**	percentage of persons	minutes spent on an average in a day by **per participant**	percentage of persons	minutes spent on an average in a day by **per participant**	percentage of persons	minutes spent on an average in a day by **per participant**	percentage of persons	minutes spent on an average in a day by **per participant**
(1)	(2)	(3)	(4)	(5)	(6)	(7)	(8)	(9)	(10)	(11)	(12)	(13)	(14)	(15)	(16)	(17)	(18)	(19)
rural																		
SNA production	56.1	416	75.0	456	59.7	436	32.1	191	46.3	246	43.5	233	43.9	332.0	60.2	373	51.6	351
Non-SNA production	45.4	106	57.3	103	48.8	125	90.2	368	94.6	367	86.3	343	68.3	283.0	76.6	271	67.4	263
SNA and Non-SNA Production	71.2	396	87.4	458	73.9	435	92.3	426	96.7	477	88.5	449	82.0	413.0	92.2	468	81.2	442
Residual other activities	100.0	1158	100.0	1039	100.0	1119	100.0	1046	100.0	979	100.0	1043	100.0	1101.0	100.0	1008	100.0	1081
estimated persons (00)	10,882	X	26,778	X	39,223	X	11,382	X	28,494	X	38,829	X	22,264	X	55,293	X	78,112	X
sample persons	338	X	772	X	1,201	X	402	X	1,000	X	1,401	X	740	X	1,773	X	2,605	X
urban																		
SNA production	63.5	485	75.9	497	61.5	493	12.2	338	16.1	324	13.4	316	42.0	467.0	48.8	471	40.1	466
Non-SNA production	44.6	80	45.9	98	41.2	101	84.3	336	92.4	354	82.5	341	61.3	228.0	67.0	258	59.6	249
SNA and Non-SNA Production	74.1	464	85.6	494	73.1	471	86.0	377	93.8	405	83.6	387	79.1	424.0	89.3	451	77.8	431
Residual other activities	100.0	1096	100.0	1017	100.0	1095	100.0	1116	100.0	1061	100.0	1116	100.0	1104.0	100.0	1037	100.0	1105
estimated persons (00)	4,131	X	8,325	X	10,948	X	3,003	X	6,929	X	8,811	X	7,133	X	15,254	X	19,759	X
sample persons	298	X	616	X	816	X	230	X	530	X	683	X	528	X	1,146	X	1,499	X
rural+urban																		
SNA production	58.2	437	75.2	466	60.1	449	28.0	205	40.4	252	38.0	238	43.4	363.0	57.7	391	49.3	370
Non-SNA production	45.2	99	54.6	102	47.1	120	89.0	362	94.2	364	85.6	342	66.6	271.0	74.5	269	65.9	261
SNA and Non-SNA Production	72.0	415	87.0	467	73.7	442	91.0	417	96.1	463	87.6	438	81.3	416.0	91.6	465	80.5	440
Residual other activities	100.0	1141	100.0	1034	100.0	1114	100.0	1061	100.0	995	100.0	1056	100.0	1102.0	100.0	1014	100.0	1086
estimated persons (00)	15,013	X	35,103	X	50,171	X	14,385	X	35,423	X	47,640	X	29,397	X	70,546	X	97,871	X
sample persons	636	X	1,388	X	2,017	X	632	X	1,530	X	2,084	X	1,268	X	2,919	X	4,104	X

Note: Estimated number of persons given in this table is design based estimates and may be used as control totals for combining and arriving at rates and ratios. These figures are not intended for providing estimates of the current population.

Statement 15.1: Percentage of persons and minutes spent in a day on an average **per participant** in SNA production/Non-SNA production/residual other activities irrespective of whether it is a major activity or not (considering all the activities in a time slot)

Uttar Pradesh

Activity	male						female						person					
	15-29 years		15-59 years		6 years and above		15-29 years		15-59 years		6 years and above		15-29 years		15-59 years		6 years and above	
	percentage of persons	minutes spent on an average in a day by **per participant**	percentage of persons	minutes spent on an average in a day by **per participant**	percentage of persons	minutes spent on an average in a day by **per participant**	percentage of persons	minutes spent on an average in a day by **per participant**	percentage of persons	minutes spent on an average in a day by **per participant**	percentage of persons	minutes spent on an average in a day by **per participant**	percentage of persons	minutes spent on an average in a day by **per participant**	percentage of persons	minutes spent on an average in a day by **per participant**	percentage of persons	minutes spent on an average in a day by **per participant**
(1)	(2)	(3)	(4)	(5)	(6)	(7)	(8)	(9)	(10)	(11)	(12)	(13)	(14)	(15)	(16)	(17)	(18)	(19)
rural																		
SNA production	61.2	378	77.1	399	61.8	385	21.2	168	32.5	202	28.4	199	40.7	322.0	54.3	338	45.3	327
Non-SNA production	33.2	107	39.8	109	34.3	110	91.3	374	94.3	376	82.7	348	63.1	305.0	67.7	299	58.2	277
SNA and Non-SNA Production	72.1	371	85.2	412	70.9	389	92.4	408	95.8	438	84.7	406	82.5	392.0	90.6	426	77.7	398
Residual other activities	100.0	1173	100.0	1089	100.0	1165	100.0	1063	100.0	1020	100.0	1096	100.0	1116.0	100.0	1054	100.0	1131
estimated persons (00)	1,74,984	X	3,81,010	X	5,57,196	X	1,84,749	X	3,99,153	X	5,43,705	X	3,59,878	X	7,80,348	X	11,01,209	X
sample persons	6,231	X	13,642	X	19,993	X	6,603	X	14,424	X	19,649	X	12,840	X	28,074	X	39,654	X
urban																		
SNA production	53.7	466	70.9	471	57.6	464	9.9	269	13.9	281	11.7	278	32.5	437.0	43.2	441	35.4	435
Non-SNA production	27.8	105	32.3	103	28.8	103	82.6	328	90.1	348	79.0	327	54.3	269.0	60.3	281	53.1	264
SNA and Non-SNA Production	66.0	423	81.0	453	68.7	432	84.6	351	91.8	384	80.6	361	75.0	384.0	86.2	418	74.5	395
Residual other activities	100.0	1161	100.0	1073	100.0	1143	100.0	1143	100.0	1087	100.0	1149	100.0	1152.0	100.0	1080	100.0	1146
estimated persons (00)	54,862	X	1,18,428	X	1,58,022	X	51,380	X	1,11,602	X	1,47,587	X	1,06,264	X	2,30,120	X	3,05,715	X
sample persons	3,486	X	7,600	X	10,212	X	3,258	X	7,218	X	9,517	X	6,745	X	14,823	X	19,735	X
rural+urban																		
SNA production	59.4	397	75.6	415	60.8	402	18.7	180	28.5	210	24.8	207	38.8	344.0	51.8	358	43.1	346
Non-SNA production	31.9	107	38.0	108	33.1	109	89.4	365	93.4	370	81.9	343	61.1	298.0	66.0	295	57.1	274
SNA and Non-SNA Production	70.6	382	84.2	421	70.4	398	90.7	397	95.0	427	83.8	397	80.8	390.0	89.6	424	77.0	397
Residual other activities	100.0	1170	100.0	1085	100.0	1160	100.0	1080	100.0	1034	100.0	1107	100.0	1125.0	100.0	1060	100.0	1134
estimated persons (00)	2,29,846	X	4,99,439	X	7,15,218	X	2,36,129	X	5,10,755	X	6,91,292	X	4,66,142	X	10,10,468	X	14,06,924	X
sample persons	9,717	X	21,242	X	30,205	X	9,861	X	21,642	X	29,166	X	19,585	X	42,897	X	59,389	X

Note: Estimated number of persons given in this table is design based estimates and may be used as control totals for combining and arriving at rates and ratios. These figures are not intended for providing estimates of the current population.

Statement 15.1: Percentage of persons and minutes spent in a day on an average **per participant** in SNA production/Non-SNA production/residual other activities irrespective of whether it is a major activity or not (considering all the activities in a time slot)

West Bengal

Activity	male						female						person					
	15-29 years		15-59 years		6 years and above		15-29 years		15-59 years		6 years and above		15-29 years		15-59 years		6 years and above	
	percentage of persons	minutes spent on an average in a day by **per participant**	percentage of persons	minutes spent on an average in a day by **per participant**	percentage of persons	minutes spent on an average in a day by **per participant**	percentage of persons	minutes spent on an average in a day by **per participant**	percentage of persons	minutes spent on an average in a day by **per participant**	percentage of persons	minutes spent on an average in a day by **per participant**	percentage of persons	minutes spent on an average in a day by **per participant**	percentage of persons	minutes spent on an average in a day by **per participant**	percentage of persons	minutes spent on an average in a day by **per participant**
(1)	(2)	(3)	(4)	(5)	(6)	(7)	(8)	(9)	(10)	(11)	(12)	(13)	(14)	(15)	(16)	(17)	(18)	(19)
rural																		
SNA production	61.2	436	80.0	442	67.8	430	27.7	180	36.6	195	32.0	192	44.1	353.0	58.1	363	50.2	355
Non-SNA production	32.1	110	43.6	108	39.2	110	84.3	415	92.9	409	83.2	390	58.8	334.0	68.6	314	60.8	298
SNA and Non-SNA Production	71.9	420	87.6	457	76.2	439	86.1	464	94.0	480	84.3	457	79.1	445.0	90.9	469	80.2	448
Residual other activities	100.0	1138	100.0	1039	100.0	1106	100.0	1040	100.0	988	100.0	1054	100.0	1088.0	100.0	1014	100.0	1080
estimated persons (00)	75,093	X	1,90,075	X	2,58,662	X	78,853	X	1,95,099	X	2,50,572	X	1,53,946	X	3,85,200	X	5,09,288	X
sample persons	2,590	X	6,562	X	8,856	X	2,723	X	6,688	X	8,561	X	5,313	X	13,251	X	17,419	X
urban																		
SNA production	51.4	500	75.4	501	62.0	496	20.1	360	21.9	342	18.8	330	36.2	462.0	49.0	466	40.8	458
Non-SNA production	25.1	97	40.9	102	39.8	104	74.1	333	89.0	363	80.1	344	48.9	271.0	64.7	279	59.6	262
SNA and Non-SNA Production	61.6	456	84.2	498	75.2	464	79.0	404	91.9	433	82.8	408	70.0	428.0	88.0	465	78.9	435
Residual other activities	100.0	1159	100.0	1021	100.0	1091	100.0	1121	100.0	1042	100.0	1103	100.0	1140.0	100.0	1031	100.0	1097
estimated persons (00)	28,140	X	80,090	X	1,06,978	X	26,479	X	78,157	X	1,02,838	X	54,620	X	1,58,299	X	2,09,899	X
sample persons	1,596	X	4,593	X	6,182	X	1,523	X	4,562	X	6,015	X	3,119	X	9,158	X	12,202	X
rural+urban																		
SNA production	58.5	451	78.6	459	66.1	448	25.8	215	32.4	224	28.2	219	42.0	378.0	55.4	390	47.5	381
Non-SNA production	30.2	107	42.8	106	39.3	108	81.8	396	91.8	396	82.3	377	56.2	319.0	67.5	305	60.5	288
SNA and Non-SNA Production	69.1	429	86.6	469	75.9	446	84.3	450	93.4	467	83.9	443	76.8	441.0	90.0	468	79.8	444
Residual other activities	100.0	1144	100.0	1034	100.0	1102	100.0	1061	100.0	1004	100.0	1068	100.0	1102.0	100.0	1019	100.0	1085
estimated persons (00)	1,03,234	X	2,70,165	X	3,65,640	X	1,05,332	X	2,73,256	X	3,53,410	X	2,08,566	X	5,43,499	X	7,19,188	X
sample persons	4,186	X	11,155	X	15,038	X	4,246	X	11,250	X	14,576	X	8,432	X	22,409	X	29,621	X

Note: Estimated number of persons given in this table is design based estimates and may be used as control totals for combining and arriving at rates and ratios. These figures are not intended for providing estimates of the current population.

Statement 15.1: Percentage of persons and minutes spent in a day on an average **per participant** in SNA production/Non-SNA production/residual other activities irrespective of whether it is a major activity or not (considering all the activities in a time slot)

A & N Islands

Activity	male						female						person					
	15-29 years		15-59 years		6 years and above		15-29 years		15-59 years		6 years and above		15-29 years		15-59 years		6 years and above	
	percentage of persons	minutes spent on an average in a day by **per participant**	percentage of persons	minutes spent on an average in a day by **per participant**	percentage of persons	minutes spent on an average in a day by **per participant**	percentage of persons	minutes spent on an average in a day by **per participant**	percentage of persons	minutes spent on an average in a day by **per participant**	percentage of persons	minutes spent on an average in a day by **per participant**	percentage of persons	minutes spent on an average in a day by **per participant**	percentage of persons	minutes spent on an average in a day by **per participant**	percentage of persons	minutes spent on an average in a day by **per participant**
(1)	(2)	(3)	(4)	(5)	(6)	(7)	(8)	(9)	(10)	(11)	(12)	(13)	(14)	(15)	(16)	(17)	(18)	(19)
rural																		
SNA production	63.1	267	88.2	332	71.6	322	28.7	231	43.3	229	34.2	219	41.2	251.0	63.6	294	51.1	284
Non-SNA production	22.3	73	39.2	86	36.0	87	84.4	290	91.5	311	77.3	301	61.8	261.0	67.9	253	58.6	241
SNA and Non-SNA Production	72.2	256	92.0	355	76.2	344	84.4	368	94.7	406	80.7	381	79.9	332.0	93.5	383	78.7	365
Residual other activities	100.0	1255	100.0	1113	100.0	1178	100.0	1129	100.0	1056	100.0	1132	100.0	1175.0	100.0	1082	100.0	1153
estimated persons (00)	156	X	666	X	934	X	274	X	807	X	1,129	X	431	X	1,472	X	2,063	X
sample persons	51	X	179	X	260	X	62	X	184	X	260	X	113	X	363	X	520	X
urban																		
SNA production	49.2	394	76.3	392	64.3	390	5.9	499	32.0	296	26.0	295	32.4	401.0	56.7	368	47.1	366
Non-SNA production	26.8	79	50.1	90	47.6	91	85.9	255	95.5	325	84.7	313	49.7	197.0	70.2	232	64.3	222
SNA and Non-SNA Production	68.3	315	86.8	397	78.8	373	86.9	287	95.9	422	85.1	402	75.5	302.0	90.8	409	81.6	386
Residual other activities	100.0	1225	100.0	1096	100.0	1146	100.0	1191	100.0	1035	100.0	1098	100.0	1212.0	100.0	1069	100.0	1125
estimated persons (00)	243	X	613	X	746	X	153	X	487	X	607	X	396	X	1,099	X	1,354	X
sample persons	91	X	221	X	278	X	56	X	185	X	237	X	147	X	406	X	515	X
rural+urban																		
SNA production	54.6	336	82.5	359	68.4	350	20.5	259	39.1	249	31.3	241	37.0	314.0	60.6	323	49.5	315
Non-SNA production	25.0	77	44.4	88	41.2	89	84.9	277	93.0	317	79.9	305	56.0	234.0	68.9	243	60.9	233
SNA and Non-SNA Production	69.8	291	89.5	375	77.4	357	85.3	338	95.1	412	82.2	389	77.8	318.0	92.3	394	79.8	374
Residual other activities	100.0	1237	100.0	1105	100.0	1164	100.0	1151	100.0	1048	100.0	1120	100.0	1193.0	100.0	1076	100.0	1142
estimated persons (00)	399	X	1,278	X	1,680	X	428	X	1,294	X	1,737	X	827	X	2,572	X	3,417	X
sample persons	142	X	400	X	538	X	118	X	369	X	497	X	260	X	769	X	1,035	X

Note: Estimated number of persons given in this table is design based estimates and may be used as control totals for combining and arriving at rates and ratios. These figures are not intended for providing estimates of the current population.

Statement 15.1: Percentage of persons and minutes spent in a day on an average **per participant** in SNA production/Non-SNA production/residual other activities irrespective of whether it is a major activity or not (considering all the activities in a time slot)

Chandigarh

Activity	male						female						person					
	15-29 years		15-59 years		6 years and above		15-29 years		15-59 years		6 years and above		15-29 years		15-59 years		6 years and above	
	percentage of persons	minutes spent on an average in a day by **per participant**	percentage of persons	minutes spent on an average in a day by **per participant**	percentage of persons	minutes spent on an average in a day by **per participant**	percentage of persons	minutes spent on an average in a day by **per participant**	percentage of persons	minutes spent on an average in a day by **per participant**	percentage of persons	minutes spent on an average in a day by **per participant**	percentage of persons	minutes spent on an average in a day by **per participant**	percentage of persons	minutes spent on an average in a day by **per participant**	percentage of persons	minutes spent on an average in a day by **per participant**
(1)	(2)	(3)	(4)	(5)	(6)	(7)	(8)	(9)	(10)	(11)	(12)	(13)	(14)	(15)	(16)	(17)	(18)	(19)
rural																		
SNA production	74.6	509	81.3	515	72.7	519	14.1	291	18.7	282	14.8	282	55.6	492.0	58.4	488	50.6	493
Non-SNA production	53.1	89	46.4	94	41.4	100	95.7	489	98.0	408	90.0	377	66.5	269.0	65.2	266	59.9	259
SNA and Non-SNA Production	79.0	540	85.1	543	78.2	536	95.7	531	98.0	462	90.0	423	84.3	537.0	89.8	511	82.7	489
Residual other activities	100.0	1013	100.0	978	100.0	1021	100.0	931	100.0	987	100.0	1059	100.0	987.0	100.0	981	100.0	1036
estimated persons (00)	88	X	147	X	175	X	40	X	85	X	107	X	129	X	232	X	282	X
sample persons	45	X	76	X	91	X	21	X	45	X	57	X	66	X	121	X	148	X
urban																		
SNA production	71.2	488	79.1	486	66.0	481	20.6	384	22.9	379	19.6	376	49.8	470.0	53.5	465	45.6	461
Non-SNA production	33.9	82	37.3	88	38.7	81	85.2	311	88.7	315	83.3	301	55.6	230.0	60.7	239	58.4	219
SNA and Non-SNA Production	76.6	490	86.1	485	79.1	441	85.2	404	92.5	396	86.6	374	80.3	451.0	89.0	443	82.4	410
Residual other activities	100.0	1064	100.0	1023	100.0	1091	100.0	1096	100.0	1074	100.0	1116	100.0	1078.0	100.0	1046	100.0	1102
estimated persons (00)	1,741	X	3,427	X	4,311	X	1,280	X	2,873	X	3,397	X	3,021	X	6,300	X	7,708	X
sample persons	115	X	229	X	286	X	86	X	191	X	230	X	201	X	420	X	516	X
rural+urban																		
SNA production	71.4	489	79.2	488	66.3	482	20.4	382	22.8	376	19.4	374	50.0	471.0	53.7	466	45.7	462
Non-SNA production	34.8	82	37.7	88	38.8	82	85.5	317	89.0	318	83.5	304	56.1	232.0	60.9	240	58.4	221
SNA and Non-SNA Production	76.8	493	86.0	487	79.1	445	85.5	408	92.7	398	86.7	376	80.4	455.0	89.0	445	82.4	413
Residual other activities	100.0	1062	100.0	1021	100.0	1088	100.0	1091	100.0	1071	100.0	1114	100.0	1074.0	100.0	1044	100.0	1100
estimated persons (00)	1,830	X	3,574	X	4,485	X	1,320	X	2,958	X	3,504	X	3,150	X	6,532	X	7,990	X
sample persons	160	X	305	X	377	X	107	X	236	X	287	X	267	X	541	X	664	X

Note: Estimated number of persons given in this table is design based estimates and may be used as control totals for combining and arriving at rates and ratios. These figures are not intended for providing estimates of the current population.

Statement 15.1: Percentage of persons and minutes spent in a day on an average **per participant** in SNA production/Non-SNA production/residual other activities irrespective of whether it is a major activity or not (considering all the activities in a time slot)

Dadra & Nagar Haveli

Activity	male						female						person					
	15-29 years		15-59 years		6 years and above		15-29 years		15-59 years		6 years and above		15-29 years		15-59 years		6 years and above	
	percentage of persons	minutes spent on an average in a day by **per participant**	percentage of persons	minutes spent on an average in a day by **per participant**	percentage of persons	minutes spent on an average in a day by **per participant**	percentage of persons	minutes spent on an average in a day by **per participant**	percentage of persons	minutes spent on an average in a day by **per participant**	percentage of persons	minutes spent on an average in a day by **per participant**	percentage of persons	minutes spent on an average in a day by **per participant**	percentage of persons	minutes spent on an average in a day by **per participant**	percentage of persons	minutes spent on an average in a day by **per participant**
(1)	(2)	(3)	(4)	(5)	(6)	(7)	(8)	(9)	(10)	(11)	(12)	(13)	(14)	(15)	(16)	(17)	(18)	(19)
rural																		
SNA production	82.8	568	89.1	548	71.4	540	66.9	337	76.3	341	64.5	336	75.0	467.0	83.0	458	68.1	449
Non-SNA production	32.6	131	37.1	118	35.2	108	94.1	305	95.8	298	83.6	275	62.7	259.0	64.8	244	58.1	222
SNA and Non-SNA Production	86.3	594	91.7	580	80.0	530	96.6	531	97.6	559	85.0	525	91.3	561.0	94.5	569	82.4	528
Residual other activities	100.0	927	100.0	908	100.0	1016	100.0	927	100.0	895	100.0	994	100.0	927.0	100.0	902	100.0	1005
estimated persons (00)	298	X	626	X	825	X	285	X	561	X	739	X	584	X	1,187	X	1,564	X
sample persons	79	X	166	X	214	X	79	X	153	X	203	X	158	X	319	X	417	X
urban																		
SNA production	84.8	626	89.5	641	81.5	639	52.5	219	53.4	241	44.6	241	76.6	556.0	78.5	558	69.8	558
Non-SNA production	67.3	95	63.1	98	56.9	98	96.5	470	97.3	434	86.4	413	74.6	217.0	73.5	234	66.3	228
SNA and Non-SNA Production	88.0	676	92.0	691	83.7	689	96.5	589	98.4	560	87.3	532	90.2	652.0	93.9	650	84.8	637
Residual other activities	100.0	845	100.0	804	100.0	864	100.0	872	100.0	889	100.0	975	100.0	852.0	100.0	830	100.0	899
estimated persons (00)	640	X	1,063	X	1,196	X	216	X	464	X	556	X	856	X	1,527	X	1,752	X
sample persons	102	X	166	X	187	X	33	X	71	X	84	X	135	X	237	X	271	X
rural+urban																		
SNA production	84.1	608	89.3	607	77.4	602	60.7	293	65.9	304	56.0	303	76.0	520.0	80.5	513	69.0	507
Non-SNA production	56.2	102	53.4	103	48.0	101	95.1	377	96.4	360	84.8	335	69.8	233.0	69.7	238	62.4	225
SNA and Non-SNA Production	87.5	650	91.9	650	82.2	626	96.6	556	97.9	560	86.0	528	90.6	615.0	94.2	614	83.7	586
Residual other activities	100.0	871	100.0	843	100.0	926	100.0	903	100.0	892	100.0	986	100.0	882.0	100.0	861	100.0	949
estimated persons (00)	938	X	1,689	X	2,021	X	502	X	1,025	X	1,295	X	1,440	X	2,714	X	3,316	X
sample persons	181	X	332	X	401	X	112	X	224	X	287	X	293	X	556	X	688	X

Note: Estimated number of persons given in this table is design based estimates and may be used as control totals for combining and arriving at rates and ratios. These figures are not intended for providing estimates of the current population.

Statement 15.1: Percentage of persons and minutes spent in a day on an average **per participant** in SNA production/Non-SNA production/residual other activities irrespective of whether it is a major activity or not (considering all the activities in a time slot)

Daman & Diu

Activity	male						female						person					
	15-29 years		15-59 years		6 years and above		15-29 years		15-59 years		6 years and above		15-29 years		15-59 years		6 years and above	
	percentage of persons	minutes spent on an average in a day by **per participant**	percentage of persons	minutes spent on an average in a day by **per participant**	percentage of persons	minutes spent on an average in a day by **per participant**	percentage of persons	minutes spent on an average in a day by **per participant**	percentage of persons	minutes spent on an average in a day by **per participant**	percentage of persons	minutes spent on an average in a day by **per participant**	percentage of persons	minutes spent on an average in a day by **per participant**	percentage of persons	minutes spent on an average in a day by **per participant**	percentage of persons	minutes spent on an average in a day by **per participant**
(1)	(2)	(3)	(4)	(5)	(6)	(7)	(8)	(9)	(10)	(11)	(12)	(13)	(14)	(15)	(16)	(17)	(18)	(19)
rural																		
SNA production	41.1	524	61.2	532	54.0	513	6.4	203	14.8	323	16.2	320	25.3	488.0	39.6	495	36.0	472
Non-SNA production	35.7	84	39.7	92	36.7	87	93.3	404	97.2	434	89.8	385	62.0	304.0	66.5	324	62.0	292
SNA and Non-SNA Production	57.9	424	73.4	493	65.5	472	94.6	412	97.7	480	90.2	441	74.6	417.0	84.7	486	77.3	455
Residual other activities	100.0	1195	100.0	1078	100.0	1131	100.0	1050	100.0	971	100.0	1042	100.0	1129.0	100.0	1028	100.0	1089
estimated persons (00)	76	X	172	X	224	X	64	X	150	X	203	X	140	X	321	X	427	X
sample persons	75	X	164	X	210	X	67	X	149	X	202	X	142	X	313	X	412	X
urban																		
SNA production	74.9	741	84.4	705	70.9	692	25.9	651	23.6	571	19.5	575	57.4	727.0	61.5	686	51.8	676
Non-SNA production	54.5	95	55.6	91	45.9	90	96.6	345	98.4	392	92.3	364	69.6	219.0	71.7	247	63.2	239
SNA and Non-SNA Production	81.1	748	90.6	713	77.9	684	98.3	511	99.2	524	93.0	482	87.3	652.0	93.9	638	83.5	600
Residual other activities	100.0	833	100.0	794	100.0	907	100.0	938	100.0	920	100.0	992	100.0	871.0	100.0	842	100.0	939
estimated persons (00)	510	X	1,027	X	1,300	X	285	X	622	X	771	X	795	X	1,649	X	2,071	X
sample persons	102	X	191	X	227	X	45	X	97	X	120	X	147	X	288	X	347	X
rural+urban																		
SNA production	70.5	725	81.1	686	68.5	672	22.3	628	21.9	539	18.8	529	52.6	710.0	57.9	665	49.1	650
Non-SNA production	52.1	94	53.3	91	44.6	90	96.0	356	98.2	400	91.8	368	68.4	231.0	70.9	259	63.0	248
SNA and Non-SNA Production	78.1	717	88.2	686	76.1	657	97.6	493	98.9	516	92.4	473	85.4	622.0	92.4	615	82.4	577
Residual other activities	100.0	880	100.0	835	100.0	940	100.0	959	100.0	930	100.0	1003	100.0	909.0	100.0	872	100.0	965
estimated persons (00)	587	X	1,199	X	1,524	X	349	X	771	X	974	X	935	X	1,970	X	2,498	X
sample persons	177	X	355	X	437	X	112	X	246	X	322	X	289	X	601	X	759	X

Note: Estimated number of persons given in this table is design based estimates and may be used as control totals for combining and arriving at rates and ratios. These figures are not intended for providing estimates of the current population.

Statement 15.1: Percentage of persons and minutes spent in a day on an average **per participant** in SNA production/Non-SNA production/residual other activities irrespective of whether it is a major activity or not (considering all the activities in a time slot)

Lakshadweep

Activity	male						female						person					
	15-29 years		15-59 years		6 years and above		15-29 years		15-59 years		6 years and above		15-29 years		15-59 years		6 years and above	
	percentage of persons	minutes spent on an average in a day by **per participant**	percentage of persons	minutes spent on an average in a day by **per participant**	percentage of persons	minutes spent on an average in a day by **per participant**	percentage of persons	minutes spent on an average in a day by **per participant**	percentage of persons	minutes spent on an average in a day by **per participant**	percentage of persons	minutes spent on an average in a day by **per participant**	percentage of persons	minutes spent on an average in a day by **per participant**	percentage of persons	minutes spent on an average in a day by **per participant**	percentage of persons	minutes spent on an average in a day by **per participant**
(1)	(2)	(3)	(4)	(5)	(6)	(7)	(8)	(9)	(10)	(11)	(12)	(13)	(14)	(15)	(16)	(17)	(18)	(19)
rural																		
SNA production	40.0	368	74.9	383	58.1	357	18.4	268	16.1	262	14.0	236	27.6	330.0	44.4	360	36.2	334
Non-SNA production	42.5	108	53.6	91	50.4	95	89.8	348	95.2	406	83.3	387	69.8	286.0	75.2	298	66.7	276
SNA and Non-SNA Production	63.9	302	85.5	393	72.3	353	89.8	403	96.0	447	83.9	423	78.9	369.0	91.0	422	78.1	390
Residual other activities	100.0	1247	100.0	1104	100.0	1185	100.0	1078	100.0	1011	100.0	1085	100.0	1149.0	100.0	1056	100.0	1135
estimated persons (00)	8	X	25	X	37	X	11	X	27	X	36	X	19	X	52	X	73	X
sample persons	31	X	99	X	144	X	41	X	104	X	139	X	72	X	203	X	283	X
urban																		
SNA production	39.5	458	64.2	407	54.4	383	9.5	321	16.3	299	15.3	277	23.0	427.0	38.6	383	34.2	358
Non-SNA production	26.9	84	41.8	82	40.6	90	88.2	342	95.2	366	88.6	347	60.7	290.0	70.4	288	65.4	270
SNA and Non-SNA Production	54.2	376	76.3	388	68.6	357	88.2	376	96.1	413	89.3	392	72.9	376.0	86.9	403	79.3	377
Residual other activities	100.0	1236	100.0	1144	100.0	1196	100.0	1108	100.0	1043	100.0	1090	100.0	1166.0	100.0	1090	100.0	1141
estimated persons (00)	26	X	83	X	112	X	32	X	95	X	120	X	58	X	178	X	233	X
sample persons	35	X	116	X	158	X	46	X	134	X	171	X	81	X	250	X	329	X
rural+urban																		
SNA production	39.6	437	66.7	401	55.3	376	11.7	300	16.2	290	15.0	268	24.1	400.0	39.9	377	34.7	352
Non-SNA production	30.5	92	44.5	84	43.0	91	88.7	343	95.2	375	87.4	356	62.9	289.0	71.5	290	65.7	271
SNA and Non-SNA Production	56.4	356	78.4	389	69.5	356	88.7	383	96.1	421	88.0	399	74.4	374.0	87.8	408	79.0	380
Residual other activities	100.0	1239	100.0	1135	100.0	1193	100.0	1100	100.0	1036	100.0	1089	100.0	1162.0	100.0	1082	100.0	1140
estimated persons (00)	34	X	108	X	149	X	43	X	122	X	157	X	76	X	230	X	306	X
sample persons	66	X	215	X	302	X	87	X	238	X	310	X	153	X	453	X	612	X

Note: Estimated number of persons given in this table is design based estimates and may be used as control totals for combining and arriving at rates and ratios. These figures are not intended for providing estimates of the current population.

Statement 15.1: Percentage of persons and minutes spent in a day on an average **per participant** in SNA production/Non-SNA production/residual other activities irrespective of whether it is a major activity or not (considering all the activities in a time slot)

Puducherry

Activity	male						female						person					
	15-29 years		15-59 years		6 years and above		15-29 years		15-59 years		6 years and above		15-29 years		15-59 years		6 years and above	
	percentage of persons	minutes spent on an average in a day by **per participant**	percentage of persons	minutes spent on an average in a day by **per participant**	percentage of persons	minutes spent on an average in a day by **per participant**	percentage of persons	minutes spent on an average in a day by **per participant**	percentage of persons	minutes spent on an average in a day by **per participant**	percentage of persons	minutes spent on an average in a day by **per participant**	percentage of persons	minutes spent on an average in a day by **per participant**	percentage of persons	minutes spent on an average in a day by **per participant**	percentage of persons	minutes spent on an average in a day by **per participant**
(1)	(2)	(3)	(4)	(5)	(6)	(7)	(8)	(9)	(10)	(11)	(12)	(13)	(14)	(15)	(16)	(17)	(18)	(19)
rural																		
SNA production	45.4	416	70.6	438	62.5	416	28.6	231	33.4	295	30.0	282	37.2	347.0	52.1	392	46.0	371
Non-SNA production	39.9	124	48.7	102	46.8	105	80.8	316	91.2	333	85.5	314	59.7	250.0	69.9	252	66.5	242
SNA and Non-SNA Production	66.9	356	83.7	429	77.2	400	86.5	371	94.0	428	88.5	399	76.4	364.0	88.8	428	82.9	400
Residual other activities	100.0	1202	100.0	1081	100.0	1131	100.0	1119	100.0	1038	100.0	1087	100.0	1161.0	100.0	1059	100.0	1109
estimated persons (00)	534	X	1,254	X	1,596	X	503	X	1,245	X	1,652	X	1,037	X	2,499	X	3,248	X
sample persons	81	X	195	X	250	X	76	X	195	X	258	X	157	X	390	X	508	X
urban																		
SNA production	50.9	448	73.0	481	60.9	462	25.9	295	36.7	295	31.8	274	37.1	388.0	54.2	416	45.9	395
Non-SNA production	26.2	117	38.7	112	37.4	106	74.0	308	88.4	326	83.1	305	52.7	266.0	64.4	264	60.9	246
SNA and Non-SNA Production	61.5	421	82.7	477	74.0	434	81.9	372	92.8	427	87.4	390	72.8	390.0	87.9	450	80.9	409
Residual other activities	100.0	1182	100.0	1046	100.0	1119	100.0	1136	100.0	1044	100.0	1099	100.0	1156.0	100.0	1045	100.0	1109
estimated persons (00)	882	X	2,553	X	3,338	X	1,093	X	2,737	X	3,556	X	1,975	X	5,290	X	6,894	X
sample persons	102	X	300	X	409	X	124	X	321	X	420	X	226	X	621	X	829	X
rural+urban																		
SNA production	48.8	436	72.2	467	61.4	447	26.7	273	35.7	295	31.2	277	37.1	374.0	53.5	409	45.9	387
Non-SNA production	31.4	121	42.0	108	40.4	106	76.1	311	89.3	328	83.8	308	55.1	260.0	66.2	260	62.7	245
SNA and Non-SNA Production	63.5	395	83.0	461	75.1	423	83.4	372	93.2	427	87.7	393	74.0	381.0	88.2	443	81.6	406
Residual other activities	100.0	1189	100.0	1057	100.0	1123	100.0	1130	100.0	1042	100.0	1095	100.0	1158.0	100.0	1049	100.0	1109
estimated persons (00)	1,416	X	3,807	X	4,934	X	1,596	X	3,982	X	5,208	X	3,012	X	7,789	X	10,143	X
sample persons	183	X	495	X	659	X	200	X	516	X	678	X	383	X	1,011	X	1,337	X

Note: Estimated number of persons given in this table is design based estimates and may be used as control totals for combining and arriving at rates and ratios. These figures are not intended for providing estimates of the current population.

Statement 15.1: Percentage of persons and minutes spent in a day on an average **per participant** in SNA production/Non-SNA production/residual other activities irrespective of whether it is a major activity or not (considering all the activities in a time slot)

all-India

Activity	male						female						person					
	15-29 years		15-59 years		6 years and above		15-29 years		15-59 years		6 years and above		15-29 years		15-59 years		6 years and above	
	percentage of persons	minutes spent on an average in a day by **per participant**	percentage of persons	minutes spent on an average in a day by **per participant**	percentage of persons	minutes spent on an average in a day by **per participant**	percentage of persons	minutes spent on an average in a day by **per participant**	percentage of persons	minutes spent on an average in a day by **per participant**	percentage of persons	minutes spent on an average in a day by **per participant**	percentage of persons	minutes spent on an average in a day by **per participant**	percentage of persons	minutes spent on an average in a day by **per participant**	percentage of persons	minutes spent on an average in a day by **per participant**
(1)	(2)	(3)	(4)	(5)	(6)	(7)	(8)	(9)	(10)	(11)	(12)	(13)	(14)	(15)	(16)	(17)	(18)	(19)
rural																		
SNA production	60.7	402	78.7	417	64.5	405	32.7	189	45.0	231	38.7	225	46.4	326.0	61.7	348	51.7	339
Non-SNA production	35.0	101	42.7	104	37.9	105	89.6	370	94.5	365	84.2	339	62.7	296.0	68.8	284	60.8	265
SNA and Non-SNA Production	71.3	392	86.1	433	73.6	410	91.1	432	95.8	468	85.7	435	81.4	415.0	91.0	451	79.6	423
Residual other activities	100.0	1160	100.0	1068	100.0	1139	100.0	1047	100.0	992	100.0	1067	100.0	1103.0	100.0	1029	100.0	1103
estimated persons (00)	9,54,394	X	23,01,432	X	32,36,108	X	9,84,362	X	23,40,152	X	31,58,959	X	19,39,206	X	46,42,465	X	63,96,531	X
sample persons	40,329	X	98,292	X	1,37,730	X	41,726	X	99,939	X	1,34,319	X	82,077	X	1,98,273	X	2,72,117	X
urban																		
SNA production	53.0	483	73.3	486	60.2	478	20.6	284	27.3	282	23.1	273	37.4	430.0	50.9	432	42.2	424
Non-SNA production	29.2	95	35.9	97	33.2	99	80.7	328	90.7	351	81.5	331	54.0	263.0	62.7	276	56.7	261
SNA and Non-SNA Production	64.5	440	82.4	474	71.6	448	84.1	384	93.0	425	83.5	399	74.0	409.0	87.6	449	77.4	422
Residual other activities	100.0	1156	100.0	1049	100.0	1119	100.0	1117	100.0	1045	100.0	1107	100.0	1137.0	100.0	1047	100.0	1113
estimated persons (00)	4,43,905	X	10,79,216	X	14,27,810	X	4,11,364	X	10,29,297	X	13,47,739	X	8,55,534	X	21,09,135	X	27,76,419	X
sample persons	27,029	X	66,991	X	88,914	X	25,435	X	64,460	X	84,207	X	52,480	X	1,31,494	X	1,73,182	X
rural+urban																		
SNA production	58.2	426	77.0	438	63.2	427	29.1	209	39.6	241	34.0	235	43.7	353.0	58.3	371	48.8	361
Non-SNA production	33.2	100	40.5	102	36.5	103	87.0	359	93.4	361	83.4	337	60.0	287.0	66.9	282	59.5	264
SNA and Non-SNA Production	69.1	406	84.9	446	73.0	421	89.1	418	94.9	455	85.0	424	79.1	413.0	89.9	451	78.9	423
Residual other activities	100.0	1159	100.0	1062	100.0	1133	100.0	1067	100.0	1008	100.0	1079	100.0	1113.0	100.0	1035	100.0	1106
estimated persons (00)	13,98,299	X	33,80,648	X	46,63,918	X	13,95,725	X	33,69,448	X	45,06,698	X	27,94,739	X	67,51,601	X	91,72,950	X
sample persons	67,358	X	1,65,283	X	2,26,644	X	67,161	X	1,64,399	X	2,18,526	X	1,34,557	X	3,29,767	X	4,45,299	X

Note: Estimated number of persons given in this table is design based estimates and may be used as control totals for combining and arriving at rates and ratios. These figures are not intended for providing estimates of the current population.

Statement 16.1: Percentage of persons and minutes spent in a day on an average **per person/per participant** of different age groups where the activity was a major activity (considering only the major activity of the time slots)

Andhra Pradesh rural

Activity	age group								
	15-29 years			15-59 years			6 years and above		
	percentage of persons	minutes spent on an average in a day **per person**	minutes spent on an average in a day **per participant**	percentage of persons	minutes spent on an average in a day **per person**	minutes spent on an average in a day **per participant**	percentage of persons	minutes spent on an average in a day **per person**	minutes spent on an average in a day **per participant**
(1)	(2)	(3)	(4)	(5)	(6)	(7)	(8)	(9)	(10)
male									
self development/ self care/ self maintenance, etc.	100.0	1156	1156	100.0	1063	1063	100.0	1134	1134
unpaid activities: SNA activities	11.2	11	98	14.4	19	130	12.9	16	125
unpaid activities:Non SNA activities	26.3	27	101	31.0	31	102	27.9	29	104
all unpaid activities	33.6	38	112	39.7	50	126	35.6	45	126
paid activities	55.6	247	444	73.4	327	446	59.5	261	438
all unapid/paid acivities	69.5	284	409	85.2	377	443	73.0	306	419
estimated persons (00)	34,726	X	X	93,256	X	X	1,30,489	X	X
sample persons	1,273	X	X	3,394	X	X	4,747	X	X
female									
self development/ self care/ self maintenance, etc.	100.0	1041	1041	100.0	989	989	100.0	1061	1061
unpaid activities: SNA activities	20.9	16	76	24.4	19	77	20.9	16	75
unpaid activities:Non SNA activities	88.6	313	353	93.8	302	321	84.7	256	303
all unpaid activities	89.5	328	367	94.4	320	340	85.2	272	319
paid activities	20.3	71	349	36.7	131	357	30.4	107	352
all unapid/paid acivities	90.6	399	440	95.7	451	472	86.6	379	437
estimated persons (00)	36,928	X	X	99,451	X	X	1,34,918	X	X
sample persons	1,349	X	X	3,615	X	X	4,860	X	X
person									
self development/ self care/ self maintenance, etc.	100.0	1097	1097	100.0	1024	1024	100.0	1097	1097
unpaid activities: SNA activities	16.2	14	83	19.6	19	96	17.0	16	94
unpaid activities:Non SNA activities	58.4	174	298	63.4	171	270	56.8	145	255
all unpaid activities	62.4	188	301	67.9	190	279	60.8	160	264
paid activities	37.3	156	417	54.5	226	415	44.7	183	409
all unapid/paid acivities	80.4	343	427	90.6	416	459	79.9	343	429
estimated persons (00)	71,709	X	X	1,92,835	X	X	2,65,562	X	X
sample persons	2,624	X	X	7,013	X	X	9,612	X	X

Note: Estimated number of persons given in this table is design based estimates and may be used as control totals for combining and arriving at rates and ratios. These figures are not intended for providing estimates of the current population.

Note 2: The activities under 'self development/ self care/ self maintenance, etc.' are 'residual other activities'

Statement 16.1: Percentage of persons and minutes spent in a day on an average **per person/per participant** of different age groups where the activity was a major activity (considering only the major activity of the time slots)

Andhra Pradesh urban

Activity	age group								
	15-29 years			15-59 years			6 years and above		
	percentage of persons	minutes spent on an average in a day **per person**	minutes spent on an average in a day **per participant**	percentage of persons	minutes spent on an average in a day **per person**	minutes spent on an average in a day **per participant**	percentage of persons	minutes spent on an average in a day **per person**	minutes spent on an average in a day **per participant**
(1)	(2)	(3)	(4)	(5)	(6)	(7)	(8)	(9)	(10)
male									
self development/ self care/ self maintenance, etc.	100.0	1171	1171	100.0	1049	1049	100.0	1118	1118
unpaid activities: SNA activities	3.3	2	72	4.3	5	110	4.6	5	112
unpaid activities:Non SNA activities	22.2	22	99	28.8	29	102	27.6	29	103
all unpaid activities	23.7	24	103	31.1	34	110	29.8	34	113
paid activities	47.2	245	519	70.2	357	508	57.1	289	505
all unapid/paid acivities	58.8	269	458	79.6	391	491	69.4	322	465
estimated persons (00)	17,811	X	X	43,378	X	X	56,880	X	X
sample persons	813	X	X	2,038	X	X	2,671	X	X
female									
self development/ self care/ self maintenance, etc.	100.0	1101	1101	100.0	1037	1037	100.0	1101	1101
unpaid activities: SNA activities	13.4	8	59	14.8	9	59	12.9	8	59
unpaid activities:Non SNA activities	80.7	272	336	90.2	296	329	80.1	252	314
all unpaid activities	81.2	279	344	90.5	305	337	80.5	259	322
paid activities	15.0	60	400	24.9	97	391	20.5	80	388
all unapid/paid acivities	82.9	339	409	92.4	403	436	82.2	339	412
estimated persons (00)	19,472	X	X	46,869	X	X	61,334	X	X
sample persons	887	X	X	2,178	X	X	2,839	X	X
person									
self development/ self care/ self maintenance, etc.	100.0	1134	1134	100.0	1043	1043	100.0	1109	1109
unpaid activities: SNA activities	8.6	5	61	9.7	7	70	8.9	6	72
unpaid activities:Non SNA activities	52.8	152	289	60.7	168	277	54.8	144	263
all unpaid activities	53.7	158	293	61.9	175	282	56.1	151	269
paid activities	30.4	148	488	46.7	222	475	38.2	180	473
all unapid/paid acivities	71.4	306	428	86.2	397	460	76.0	331	435
estimated persons (00)	37,283	X	X	90,266	X	X	1,18,233	X	X
sample persons	1,700	X	X	4,217	X	X	5,511	X	X

Note: Estimated number of persons given in this table is design based estimates and may be used as control totals for combining and arriving at rates and ratios. These figures are not intended for providing estimates of the current population.

Note 2: The activities under 'self development/ self care/ self maintenance, etc.' are 'residual other activities'

Statement 16.1: Percentage of persons and minutes spent in a day on an average **per person/per participant** of different age groups where the activity was a major activity (considering only the major activity of the time slots)

Andhra Pradesh rural+urban

Activity	age group								
	15-29 years			15-59 years			6 years and above		
	percentage of persons	minutes spent on an average in a day **per person**	minutes spent on an average in a day **per participant**	percentage of persons	minutes spent on an average in a day **per person**	minutes spent on an average in a day **per participant**	percentage of persons	minutes spent on an average in a day **per person**	minutes spent on an average in a day **per participant**
(1)	(2)	(3)	(4)	(5)	(6)	(7)	(8)	(9)	(10)
male									
self development/ self care/ self maintenance, etc.	100.0	1161	1161	100.0	1058	1058	100.0	1129	1129
unpaid activities: SNA activities	8.5	8	94	11.2	14	127	10.4	13	123
unpaid activities:Non SNA activities	24.9	25	101	30.3	31	102	27.8	29	104
all unpaid activities	30.2	33	109	37.0	45	122	33.9	42	123
paid activities	52.7	246	466	72.4	337	465	58.8	269	458
all unapid/paid acivities	65.9	279	424	83.4	382	458	71.9	311	432
estimated persons (00)	52,537	X	X	1,36,634	X	X	1,87,369	X	X
sample persons	2,086	X	X	5,432	X	X	7,418	X	X
female									
self development/ self care/ self maintenance, etc.	100.0	1061	1061	100.0	1004	1004	100.0	1074	1074
unpaid activities: SNA activities	18.3	13	72	21.3	16	73	18.4	13	72
unpaid activities:Non SNA activities	85.9	298	348	92.7	300	324	83.2	255	306
all unpaid activities	86.6	312	360	93.1	316	339	83.7	268	320
paid activities	18.4	67	363	32.9	120	365	27.3	98	361
all unapid/paid acivities	88.0	379	430	94.7	436	460	85.2	366	430
estimated persons (00)	56,400	X	X	1,46,320	X	X	1,96,252	X	X
sample persons	2,236	X	X	5,793	X	X	7,699	X	X
person									
self development/ self care/ self maintenance, etc.	100.0	1109	1109	100.0	1030	1030	100.0	1101	1101
unpaid activities: SNA activities	13.6	11	79	16.4	15	91	14.5	13	90
unpaid activities:Non SNA activities	56.5	167	295	62.5	170	272	56.2	144	257
all unpaid activities	59.4	177	298	66.0	185	280	59.4	157	265
paid activities	35.0	153	438	52.0	225	432	42.7	182	426
all unapid/paid acivities	77.3	331	428	89.2	410	459	78.7	339	431
estimated persons (00)	1,08,992	X	X	2,83,101	X	X	3,83,795	X	X
sample persons	4,324	X	X	11,230	X	X	15,123	X	X

Note: Estimated number of persons given in this table is design based estimates and may be used as control totals for combining and arriving at rates and ratios. These figures are not intended for providing estimates of the current population.

Note 2: The activities under 'self development/ self care/ self maintenance, etc.' are 'residual other activities'

Statement 16.1: Percentage of persons and minutes spent in a day on an average **per person/per participant** of different age groups where the activity was a major activity (considering only the major activity of the time slots)

Arunachal Pradesh **rural**

Activity	age group								
	15-29 years			15-59 years			6 years and above		
	percentage of persons	minutes spent on an average in a day **per person**	minutes spent on an average in a day **per participant**	percentage of persons	minutes spent on an average in a day **per person**	minutes spent on an average in a day **per participant**	percentage of persons	minutes spent on an average in a day **per person**	minutes spent on an average in a day **per participant**
(1)	(2)	(3)	(4)	(5)	(6)	(7)	(8)	(9)	(10)
male									
self development/ self care/ self maintenance, etc.	100.0	1178	1178	100.0	1024	1024	100.0	1085	1085
unpaid activities: SNA activities	36.7	111	303	51.2	172	336	45.2	152	336
unpaid activities:Non SNA activities	57.2	80	140	69.9	99	142	62.5	88	141
all unpaid activities	65.2	191	293	78.4	271	346	71.0	240	338
paid activities	15.4	71	457	31.4	145	462	25.1	115	460
all unapid/paid acivities	73.0	262	359	89.8	416	463	80.5	355	441
estimated persons (00)	2,599	X	X	7,135	X	X	9,303	X	X
sample persons	499	X	X	1,333	X	X	1,745	X	X
female									
self development/ self care/ self maintenance, etc.	100.0	1023	1023	100.0	908	908	100.0	963	963
unpaid activities: SNA activities	29.2	56	193	44.7	117	262	41.8	109	262
unpaid activities:Non SNA activities	88.5	329	372	94.3	370	393	86.1	330	383
all unpaid activities	89.1	385	432	95.2	487	512	87.3	439	503
paid activities	8.3	32	383	11.2	45	397	9.5	38	397
all unapid/paid acivities	89.3	417	467	95.7	532	556	87.8	477	543
estimated persons (00)	2,848	X	X	7,186	X	X	8,523	X	X
sample persons	514	X	X	1,324	X	X	1,586	X	X
person									
self development/ self care/ self maintenance, etc.	100.0	1097	1097	100.0	966	966	100.0	1027	1027
unpaid activities: SNA activities	32.8	82	251	47.9	144	301	43.6	131	302
unpaid activities:Non SNA activities	73.5	210	286	82.1	235	286	73.8	204	276
all unpaid activities	77.7	293	377	86.8	380	437	78.8	335	425
paid activities	11.7	50	430	21.3	95	445	17.6	78	443
all unapid/paid acivities	81.5	343	421	92.8	474	511	84.0	413	492
estimated persons (00)	5,447	X	X	14,322	X	X	17,826	X	X
sample persons	1,014	X	X	2,658	X	X	3,332	X	X

Note: Estimated number of persons given in this table is design based estimates and may be used as control totals for combining and arriving at rates and ratios. These figures are not intended for providing estimates of the current population.

Note 2: The activities under 'self development/ self care/ self maintenance, etc.' are 'residual other activities'

Statement 16.1: Percentage of persons and minutes spent in a day on an average **per person/per participant** of different age groups where the activity was a major activity (considering only the major activity of the time slots)

Arunachal Pradesh urban

Activity	age group								
	15-29 years			15-59 years			6 years and above		
	percentage of persons	minutes spent on an average in a day **per person**	minutes spent on an average in a day **per participant**	percentage of persons	minutes spent on an average in a day **per person**	minutes spent on an average in a day **per participant**	percentage of persons	minutes spent on an average in a day **per person**	minutes spent on an average in a day **per participant**
(1)	(2)	(3)	(4)	(5)	(6)	(7)	(8)	(9)	(10)
male									
self development/ self care/ self maintenance, etc.	100.0	1217	1217	100.0	1041	1041	100.0	1121	1121
unpaid activities: SNA activities	6.9	14	202	9.3	27	293	8.1	24	300
unpaid activities:Non SNA activities	50.2	65	130	58.1	77	132	48.0	62	129
all unpaid activities	54.1	79	146	61.9	104	168	51.3	86	168
paid activities	30.5	144	471	63.9	295	462	50.4	233	462
all unapid/paid acivities	66.2	223	337	87.0	399	459	71.1	319	449
estimated persons (00)	274	X	X	774	X	X	994	X	X
sample persons	192	X	X	543	X	X	696	X	X
female									
self development/ self care/ self maintenance, etc.	100.0	1020	1020	100.0	935	935	100.0	1005	1005
unpaid activities: SNA activities	14.9	18	123	16.9	31	185	14.7	27	182
unpaid activities:Non SNA activities	89.8	341	379	94.9	387	407	84.3	336	398
all unpaid activities	90.9	359	395	95.8	418	436	85.0	363	426
paid activities	14.8	62	417	21.0	87	413	17.6	73	413
all unapid/paid acivities	92.0	420	457	96.6	505	522	85.7	435	508
estimated persons (00)	314	X	X	737	X	X	880	X	X
sample persons	234	X	X	539	X	X	643	X	X
person									
self development/ self care/ self maintenance, etc.	100.0	1111	1111	100.0	989	989	100.0	1066	1066
unpaid activities: SNA activities	11.2	16	146	13.0	29	225	11.2	25	227
unpaid activities:Non SNA activities	71.3	212	298	76.0	227	299	65.0	190	293
all unpaid activities	73.8	229	310	78.3	257	328	67.1	216	322
paid activities	22.1	100	452	43.0	194	451	35.1	158	451
all unapid/paid acivities	80.0	329	410	91.7	451	492	78.0	374	480
estimated persons (00)	587	X	X	1,513	X	X	1,875	X	X
sample persons	426	X	X	1,083	X	X	1,340	X	X

Note: Estimated number of persons given in this table is design based estimates and may be used as control totals for combining and arriving at rates and ratios. These figures are not intended for providing estimates of the current population.

Note 2: The activities under 'self development/ self care/ self maintenance, etc.' are 'residual other activities'

Statement 16.1: Percentage of persons and minutes spent in a day on an average **per person/per participant** of different age groups where the activity was a major activity (considering only the major activity of the time slots)

Arunachal Pradesh **rural+urban**

Activity	age group								
	15-29 years			15-59 years			6 years and above		
	percentage of persons	minutes spent on an average in a day **per person**	minutes spent on an average in a day **per participant**	percentage of persons	minutes spent on an average in a day **per person**	minutes spent on an average in a day **per participant**	percentage of persons	minutes spent on an average in a day **per person**	minutes spent on an average in a day **per participant**
(1)	(2)	(3)	(4)	(5)	(6)	(7)	(8)	(9)	(10)
male									
self development/ self care/ self maintenance, etc.	100.0	1182	1182	100.0	1026	1026	100.0	1088	1088
unpaid activities: SNA activities	33.9	102	301	47.1	158	335	41.6	140	335
unpaid activities:Non SNA activities	56.5	79	140	68.7	97	141	61.1	85	140
all unpaid activities	64.2	181	281	76.8	255	332	69.1	225	326
paid activities	16.9	78	460	34.6	160	462	27.5	127	460
all unapid/paid acivities	72.4	258	357	89.5	414	463	79.6	352	442
estimated persons (00)	2,872	X	X	7,909	X	X	10,296	X	X
sample persons	691	X	X	1,876	X	X	2,441	X	X
female									
self development/ self care/ self maintenance, etc.	100.0	1023	1023	100.0	911	911	100.0	967	967
unpaid activities: SNA activities	27.8	52	189	42.1	109	259	39.2	102	259
unpaid activities:Non SNA activities	88.6	330	372	94.3	372	394	85.9	330	384
all unpaid activities	89.2	382	429	95.2	481	505	87.1	432	496
paid activities	8.9	35	388	12.1	48	399	10.2	41	399
all unapid/paid acivities	89.5	417	466	95.8	529	552	87.6	473	540
estimated persons (00)	3,162	X	X	7,923	X	X	9,403	X	X
sample persons	748	X	X	1,863	X	X	2,229	X	X
person									
self development/ self care/ self maintenance, etc.	100.0	1099	1099	100.0	968	968	100.0	1031	1031
unpaid activities: SNA activities	30.7	76	248	44.6	133	299	40.5	121	300
unpaid activities:Non SNA activities	73.3	210	287	81.5	234	287	72.9	202	277
all unpaid activities	77.3	286	370	86.0	368	428	77.7	324	417
paid activities	12.7	55	433	23.4	104	446	19.3	86	445
all unapid/paid acivities	81.4	341	420	92.7	472	509	83.4	409	491
estimated persons (00)	6,035	X	X	15,835	X	X	19,702	X	X
sample persons	1,440	X	X	3,741	X	X	4,672	X	X

Note: Estimated number of persons given in this table is design based estimates and may be used as control totals for combining and arriving at rates and ratios. These figures are not intended for providing estimates of the current population.

Note 2: The activities under 'self development/ self care/ self maintenance, etc.' are 'residual other activities'

Statement 16.1: Percentage of persons and minutes spent in a day on an average **per person/per participant** of different age groups where the activity was a major activity (considering only the major activity of the time slots)

Assam rural

Activity	age group								
	15-29 years			15-59 years			6 years and above		
	percentage of persons	minutes spent on an average in a day **per person**	minutes spent on an average in a day **per participant**	percentage of persons	minutes spent on an average in a day **per person**	minutes spent on an average in a day **per participant**	percentage of persons	minutes spent on an average in a day **per person**	minutes spent on an average in a day **per participant**
(1)	(2)	(3)	(4)	(5)	(6)	(7)	(8)	(9)	(10)
male									
self development/ self care/ self maintenance, etc.	100.0	1088	1088	100.0	988	988	100.0	1069	1069
unpaid activities: SNA activities	32.8	59	181	41.6	83	200	35.7	71	200
unpaid activities:Non SNA activities	56.7	63	111	71.1	87	123	62.6	76	122
all unpaid activities	65.4	122	187	80.0	170	213	70.2	148	211
paid activities	54.1	229	423	68.7	281	409	55.3	224	404
all unapid/paid acivities	80.2	352	438	92.5	452	488	80.2	371	463
estimated persons (00)	26,833	X	X	75,194	X	X	98,897	X	X
sample persons	1,304	X	X	3,739	X	X	4,923	X	X
female									
self development/ self care/ self maintenance, etc.	100.0	987	987	100.0	951	951	100.0	1031	1031
unpaid activities: SNA activities	34.7	32	93	41.4	41	99	36.1	36	99
unpaid activities:Non SNA activities	89.2	398	446	94.9	410	432	83.9	342	408
all unpaid activities	89.6	430	480	95.1	451	475	84.6	378	447
paid activities	7.3	23	314	11.3	38	333	9.2	31	335
all unapid/paid acivities	90.3	453	502	95.5	489	512	85.0	409	481
estimated persons (00)	33,840	X	X	76,795	X	X	97,648	X	X
sample persons	1,690	X	X	3,817	X	X	4,816	X	X
person									
self development/ self care/ self maintenance, etc.	100.0	1032	1032	100.0	970	970	100.0	1050	1050
unpaid activities: SNA activities	33.9	44	131	41.5	62	149	35.9	54	149
unpaid activities:Non SNA activities	74.8	250	334	83.1	250	301	73.2	208	285
all unpaid activities	78.9	294	373	87.6	312	357	77.3	262	339
paid activities	28.0	114	407	39.7	158	398	32.4	128	395
all unapid/paid acivities	85.8	408	476	94.0	470	500	82.6	390	472
estimated persons (00)	60,673	X	X	1,51,989	X	X	1,96,566	X	X
sample persons	2,994	X	X	7,556	X	X	9,740	X	X

Note: Estimated number of persons given in this table is design based estimates and may be used as control totals for combining and arriving at rates and ratios. These figures are not intended for providing estimates of the current population.

Note 2: The activities under 'self development/ self care/ self maintenance, etc.' are 'residual other activities'

Statement 16.1: Percentage of persons and minutes spent in a day on an average **per person/per participant** of different age groups where the activity was a major activity (considering only the major activity of the time slots)

Assam urban

Activity	age group								
	15-29 years			15-59 years			6 years and above		
	percentage of persons	minutes spent on an average in a day **per person**	minutes spent on an average in a day **per participant**	percentage of persons	minutes spent on an average in a day **per person**	minutes spent on an average in a day **per participant**	percentage of persons	minutes spent on an average in a day **per person**	minutes spent on an average in a day **per participant**
(1)	(2)	(3)	(4)	(5)	(6)	(7)	(8)	(9)	(10)
male									
self development/ self care/ self maintenance, etc.	100.0	1138	1138	100.0	974	974	100.0	1050	1050
unpaid activities: SNA activities	8.0	21	257	13.3	30	227	13.5	28	207
unpaid activities:Non SNA activities	47.9	61	127	63.0	77	123	58.3	73	125
all unpaid activities	51.1	82	160	66.1	107	162	61.5	101	164
paid activities	48.1	220	457	75.4	359	476	61.5	289	471
all unapid/paid acivities	70.4	302	428	90.1	466	517	81.0	390	482
estimated persons (00)	3,109	X	X	9,823	X	X	12,853	X	X
sample persons	357	X	X	1,101	X	X	1,450	X	X
female									
self development/ self care/ self maintenance, etc.	100.0	1043	1043	100.0	968	968	100.0	1031	1031
unpaid activities: SNA activities	14.9	13	89	18.8	18	94	16.7	16	94
unpaid activities:Non SNA activities	84.8	354	417	94.1	412	438	84.9	358	422
all unpaid activities	84.8	367	433	94.3	430	456	85.1	374	439
paid activities	8.3	30	363	11.9	42	355	10.0	36	355
all unapid/paid acivities	85.8	397	463	94.8	472	498	85.7	409	478
estimated persons (00)	3,375	X	X	9,437	X	X	11,754	X	X
sample persons	389	X	X	1,071	X	X	1,338	X	X
person									
self development/ self care/ self maintenance, etc.	100.0	1089	1089	100.0	971	971	100.0	1041	1041
unpaid activities: SNA activities	11.6	17	145	16.0	24	150	15.0	22	147
unpaid activities:Non SNA activities	67.1	213	318	78.3	241	308	71.0	209	295
all unpaid activities	68.6	230	335	79.9	265	332	72.8	231	318
paid activities	27.4	121	442	44.3	204	460	36.9	168	456
all unapid/paid acivities	78.4	351	448	92.4	469	507	83.2	399	480
estimated persons (00)	6,484	X	X	19,260	X	X	24,607	X	X
sample persons	746	X	X	2,172	X	X	2,788	X	X

Note: Estimated number of persons given in this table is design based estimates and may be used as control totals for combining and arriving at rates and ratios. These figures are not intended for providing estimates of the current population.

Note 2: The activities under 'self development/ self care/ self maintenance, etc.' are 'residual other activities'

Statement 16.1: Percentage of persons and minutes spent in a day on an average **per person/per participant** of different age groups where the activity was a major activity (considering only the major activity of the time slots)

Assam rural+urban

Activity	age group								
	15-29 years			15-59 years			6 years and above		
	percentage of persons	minutes spent on an average in a day **per person**	minutes spent on an average in a day **per participant**	percentage of persons	minutes spent on an average in a day **per person**	minutes spent on an average in a day **per participant**	percentage of persons	minutes spent on an average in a day **per person**	minutes spent on an average in a day **per participant**
(1)	(2)	(3)	(4)	(5)	(6)	(7)	(8)	(9)	(10)
male									
self development/ self care/ self maintenance, etc.	100.0	1094	1094	100.0	987	987	100.0	1066	1066
unpaid activities: SNA activities	30.2	55	183	38.3	77	201	33.1	66	200
unpaid activities:Non SNA activities	55.8	63	113	70.2	86	123	62.1	76	122
all unpaid activities	64.0	118	185	78.4	163	208	69.2	142	206
paid activities	53.5	228	426	69.5	290	418	56.0	231	413
all unapid/paid acivities	79.2	346	437	92.2	453	492	80.3	374	465
estimated persons (00)	29,942	X	X	85,018	X	X	1,11,750	X	X
sample persons	1,661	X	X	4,840	X	X	6,373	X	X
female									
self development/ self care/ self maintenance, etc.	100.0	992	992	100.0	953	953	100.0	1031	1031
unpaid activities: SNA activities	32.9	31	93	38.9	38	99	34.0	33	98
unpaid activities:Non SNA activities	88.8	394	444	94.8	410	433	84.0	344	409
all unpaid activities	89.1	424	476	95.0	449	472	84.6	377	446
paid activities	7.4	24	319	11.3	38	336	9.3	31	337
all unapid/paid acivities	89.9	448	498	95.5	487	510	85.0	409	480
estimated persons (00)	37,214	X	X	86,232	X	X	1,09,402	X	X
sample persons	2,079	X	X	4,888	X	X	6,154	X	X
person									
self development/ self care/ self maintenance, etc.	100.0	1037	1037	100.0	970	970	100.0	1049	1049
unpaid activities: SNA activities	31.7	42	131	38.6	58	149	33.5	50	149
unpaid activities:Non SNA activities	74.1	246	332	82.6	249	302	73.0	209	286
all unpaid activities	77.9	288	370	86.7	307	354	76.8	259	337
paid activities	28.0	115	411	40.2	163	406	32.9	132	402
all unapid/paid acivities	85.1	403	473	93.8	470	501	82.7	391	473
estimated persons (00)	67,156	X	X	1,71,250	X	X	2,21,173	X	X
sample persons	3,740	X	X	9,728	X	X	12,528	X	X

Note: Estimated number of persons given in this table is design based estimates and may be used as control totals for combining and arriving at rates and ratios. These figures are not intended for providing estimates of the current population.

Note 2: The activities under 'self development/ self care/ self maintenance, etc.' are 'residual other activities'

Statement 16.1: Percentage of persons and minutes spent in a day on an average **per person/per participant** of different age groups where the activity was a major activity (considering only the major activity of the time slots)

Bihar rural

Activity	age group								
	15-29 years			15-59 years			6 years and above		
	percentage of persons	minutes spent on an average in a day **per person**	minutes spent on an average in a day **per participant**	percentage of persons	minutes spent on an average in a day **per person**	minutes spent on an average in a day **per participant**	percentage of persons	minutes spent on an average in a day **per person**	minutes spent on an average in a day **per participant**
(1)	(2)	(3)	(4)	(5)	(6)	(7)	(8)	(9)	(10)
male									
self development/ self care/ self maintenance, etc.	100.0	1137	1137	100.0	1040	1040	100.0	1128	1128
unpaid activities: SNA activities	9.9	17	172	13.6	24	179	11.6	21	185
unpaid activities:Non SNA activities	48.0	55	114	57.9	69	120	49.4	60	121
all unpaid activities	52.5	72	136	63.1	94	149	53.9	81	150
paid activities	54.5	231	424	73.0	306	420	55.7	231	415
all unapid/paid acivities	72.2	303	419	87.0	400	460	72.2	312	432
estimated persons (00)	99,815	X	X	2,26,565	X	X	3,24,347	X	X
sample persons	3,639	X	X	8,398	X	X	12,069	X	X
female									
self development/ self care/ self maintenance, etc.	100.0	982	982	100.0	953	953	100.0	1041	1041
unpaid activities: SNA activities	8.7	7	80	11.8	11	97	10.4	10	100
unpaid activities:Non SNA activities	91.7	443	483	95.7	459	480	83.8	374	446
all unpaid activities	91.8	450	490	95.8	471	491	83.9	384	458
paid activities	3.2	8	242	6.6	17	254	5.7	14	255
all unapid/paid acivities	91.8	458	498	95.9	487	508	84.0	399	475
estimated persons (00)	1,08,670	X	X	2,25,452	X	X	2,97,931	X	X
sample persons	4,009	X	X	8,342	X	X	11,032	X	X
person									
self development/ self care/ self maintenance, etc.	100.0	1056	1056	100.0	996	996	100.0	1086	1086
unpaid activities: SNA activities	9.3	12	127	12.7	18	141	11.0	16	147
unpaid activities:Non SNA activities	70.8	257	363	76.7	264	344	65.8	210	319
all unpaid activities	73.0	269	368	79.4	282	355	68.3	226	331
paid activities	27.8	115	413	39.9	162	406	31.7	127	401
all unapid/paid acivities	82.4	384	465	91.4	444	485	77.9	354	454
estimated persons (00)	2,08,514	X	X	4,52,082	X	X	6,22,343	X	X
sample persons	7,649	X	X	16,742	X	X	23,103	X	X

Note: Estimated number of persons given in this table is design based estimates and may be used as control totals for combining and arriving at rates and ratios. These figures are not intended for providing estimates of the current population.

Note 2: The activities under 'self development/ self care/ self maintenance, etc.' are 'residual other activities'

Statement 16.1: Percentage of persons and minutes spent in a day on an average **per person/per participant** of different age groups where the activity was a major activity (considering only the major activity of the time slots)

Bihar urban

Activity	age group								
	15-29 years			15-59 years			6 years and above		
	percentage of persons	minutes spent on an average in a day **per person**	minutes spent on an average in a day **per participant**	percentage of persons	minutes spent on an average in a day **per person**	minutes spent on an average in a day **per participant**	percentage of persons	minutes spent on an average in a day **per person**	minutes spent on an average in a day **per participant**
(1)	(2)	(3)	(4)	(5)	(6)	(7)	(8)	(9)	(10)
male									
self development/ self care/ self maintenance, etc.	100.0	1188	1188	100.0	1059	1059	100.0	1131	1131
unpaid activities: SNA activities	3.3	5	156	5.6	12	214	5.0	10	207
unpaid activities:Non SNA activities	40.4	50	123	50.9	60	117	44.5	52	116
all unpaid activities	41.8	55	131	52.9	72	135	46.2	62	134
paid activities	42.0	197	469	66.3	309	466	53.3	247	463
all unapid/paid acivities	63.8	252	395	83.5	381	456	71.0	309	435
estimated persons (00)	11,127	X	X	26,313	X	X	35,388	X	X
sample persons	960	X	X	2,264	X	X	3,063	X	X
female									
self development/ self care/ self maintenance, etc.	100.0	1038	1038	100.0	992	992	100.0	1063	1063
unpaid activities: SNA activities	3.3	4	110	3.3	4	113	3.1	3	110
unpaid activities:Non SNA activities	86.0	389	453	92.9	425	458	82.7	358	433
all unpaid activities	86.2	393	455	93.1	429	461	82.9	361	435
paid activities	2.4	9	392	5.4	19	345	4.5	16	347
all unapid/paid acivities	86.5	402	465	93.3	448	480	83.1	377	453
estimated persons (00)	11,365	X	X	24,531	X	X	31,362	X	X
sample persons	970	X	X	2,125	X	X	2,732	X	X
person									
self development/ self care/ self maintenance, etc.	100.0	1112	1112	100.0	1027	1027	100.0	1099	1099
unpaid activities: SNA activities	3.3	4	133	4.5	8	179	4.1	7	173
unpaid activities:Non SNA activities	63.4	221	349	71.2	236	332	62.4	195	313
all unpaid activities	64.3	226	351	72.3	244	338	63.5	203	319
paid activities	22.0	102	465	37.0	169	458	30.4	138	455
all unapid/paid acivities	75.2	328	436	88.2	413	468	76.7	341	444
estimated persons (00)	22,492	X	X	50,844	X	X	66,756	X	X
sample persons	1,930	X	X	4,389	X	X	5,796	X	X

Note: Estimated number of persons given in this table is design based estimates and may be used as control totals for combining and arriving at rates and ratios. These figures are not intended for providing estimates of the current population.

Note 2: The activities under 'self development/ self care/ self maintenance, etc.' are 'residual other activities'

Statement 16.1: Percentage of persons and minutes spent in a day on an average **per person/per participant** of different age groups where the activity was a major activity (considering only the major activity of the time slots)

Bihar rural+urban

Activity	age group								
	15-29 years			15-59 years			6 years and above		
	percentage of persons	minutes spent on an average in a day **per person**	minutes spent on an average in a day **per participant**	percentage of persons	minutes spent on an average in a day **per person**	minutes spent on an average in a day **per participant**	percentage of persons	minutes spent on an average in a day **per person**	minutes spent on an average in a day **per participant**
(1)	(2)	(3)	(4)	(5)	(6)	(7)	(8)	(9)	(10)
male									
self development/ self care/ self maintenance, etc.	100.0	1142	1142	100.0	1042	1042	100.0	1128	1128
unpaid activities: SNA activities	9.3	16	171	12.8	23	181	11.0	20	186
unpaid activities:Non SNA activities	47.2	54	115	57.1	68	120	48.9	59	120
all unpaid activities	51.5	70	136	62.1	92	148	53.1	79	149
paid activities	53.3	228	428	72.3	307	424	55.5	233	419
all unapid/paid acivities	71.4	298	417	86.6	398	460	72.1	312	432
estimated persons (00)	1,10,942	X	X	2,52,878	X	X	3,59,735	X	X
sample persons	4,599	X	X	10,662	X	X	15,132	X	X
female									
self development/ self care/ self maintenance, etc.	100.0	988	988	100.0	957	957	100.0	1043	1043
unpaid activities: SNA activities	8.2	7	81	10.9	11	98	9.7	10	101
unpaid activities:Non SNA activities	91.1	438	480	95.4	456	478	83.7	372	445
all unpaid activities	91.2	444	487	95.5	467	488	83.8	382	456
paid activities	3.1	8	253	6.5	17	262	5.6	15	262
all unapid/paid acivities	91.3	452	495	95.6	483	505	83.9	397	473
estimated persons (00)	1,20,035	X	X	2,49,983	X	X	3,29,294	X	X
sample persons	4,979	X	X	10,467	X	X	13,764	X	X
person									
self development/ self care/ self maintenance, etc.	100.0	1062	1062	100.0	999	999	100.0	1088	1088
unpaid activities: SNA activities	8.7	11	127	11.9	17	143	10.3	15	148
unpaid activities:Non SNA activities	70.0	253	362	76.2	261	343	65.5	209	319
all unpaid activities	72.1	265	367	78.7	278	353	67.8	224	330
paid activities	27.2	114	417	39.6	163	411	31.6	128	406
all unapid/paid acivities	81.7	378	463	91.1	441	483	77.8	352	453
estimated persons (00)	2,31,006	X	X	5,02,926	X	X	6,89,099	X	X
sample persons	9,579	X	X	21,131	X	X	28,899	X	X

Note: Estimated number of persons given in this table is design based estimates and may be used as control totals for combining and arriving at rates and ratios. These figures are not intended for providing estimates of the current population.

Note 2: The activities under 'self development/ self care/ self maintenance, etc.' are 'residual other activities'

Statement 16.1: Percentage of persons and minutes spent in a day on an average **per person/per participant** of different age groups where the activity was a major activity (considering only the major activity of the time slots)

Chhattisgarh rural

Activity	age group								
	15-29 years			15-59 years			6 years and above		
	percentage of persons	minutes spent on an average in a day **per person**	minutes spent on an average in a day **per participant**	percentage of persons	minutes spent on an average in a day **per person**	minutes spent on an average in a day **per participant**	percentage of persons	minutes spent on an average in a day **per person**	minutes spent on an average in a day **per participant**
(1)	(2)	(3)	(4)	(5)	(6)	(7)	(8)	(9)	(10)
male									
self development/ self care/ self maintenance, etc.	100.0	1149	1149	100.0	1083	1083	100.0	1147	1147
unpaid activities: SNA activities	20.1	29	145	29.0	54	186	26.7	48	182
unpaid activities:Non SNA activities	37.5	44	116	41.1	48	116	37.1	44	119
all unpaid activities	49.0	73	148	58.2	102	175	52.4	92	176
paid activities	52.9	218	413	61.5	255	414	49.0	201	410
all unapid/paid acivities	77.7	291	375	87.0	357	410	75.2	293	390
estimated persons (00)	27,180	X	X	60,403	X	X	82,621	X	X
sample persons	1,002	X	X	2,235	X	X	3,050	X	X
female									
self development/ self care/ self maintenance, etc.	100.0	1017	1017	100.0	957	957	100.0	1042	1042
unpaid activities: SNA activities	50.2	48	97	54.5	64	118	47.0	55	116
unpaid activities:Non SNA activities	89.5	301	337	94.4	306	324	83.5	253	303
all unpaid activities	91.3	350	383	95.8	370	386	85.6	308	359
paid activities	20.8	74	354	32.0	113	353	25.8	90	349
all unapid/paid acivities	91.9	423	461	96.1	483	502	85.9	398	463
estimated persons (00)	25,705	X	X	60,066	X	X	81,704	X	X
sample persons	950	X	X	2,224	X	X	2,998	X	X
person									
self development/ self care/ self maintenance, etc.	100.0	1085	1085	100.0	1020	1020	100.0	1095	1095
unpaid activities: SNA activities	34.7	38	111	41.7	59	142	36.8	52	140
unpaid activities:Non SNA activities	62.8	169	269	67.7	176	260	60.2	148	246
all unpaid activities	69.6	207	298	76.9	235	306	68.9	199	289
paid activities	37.3	148	397	46.8	184	394	37.5	146	389
all unapid/paid acivities	84.6	355	420	91.5	420	458	80.5	345	429
estimated persons (00)	52,885	X	X	1,20,485	X	X	1,64,340	X	X
sample persons	1,952	X	X	4,460	X	X	6,049	X	X

Note: Estimated number of persons given in this table is design based estimates and may be used as control totals for combining and arriving at rates and ratios. These figures are not intended for providing estimates of the current population.

Note 2: The activities under 'self development/ self care/ self maintenance, etc.' are 'residual other activities'

Statement 16.1: Percentage of persons and minutes spent in a day on an average **per person/per participant** of different age groups where the activity was a major activity (considering only the major activity of the time slots)

Chhattisgarh urban

Activity	age group								
	15-29 years			15-59 years			6 years and above		
	percentage of persons	minutes spent on an average in a day **per person**	minutes spent on an average in a day **per participant**	percentage of persons	minutes spent on an average in a day **per person**	minutes spent on an average in a day **per participant**	percentage of persons	minutes spent on an average in a day **per person**	minutes spent on an average in a day **per participant**
(1)	(2)	(3)	(4)	(5)	(6)	(7)	(8)	(9)	(10)
male									
self development/ self care/ self maintenance, etc.	100.0	1110	1110	100.0	1018	1018	100.0	1090	1090
unpaid activities: SNA activities	6.1	5	80	8.5	7	78	8.2	7	83
unpaid activities:Non SNA activities	26.4	25	96	33.1	33	100	29.7	30	102
all unpaid activities	31.7	30	96	39.1	40	102	35.5	37	104
paid activities	58.0	300	517	75.6	382	505	62.1	313	503
all unapid/paid acivities	70.5	330	469	84.7	422	498	72.9	350	480
estimated persons (00)	6,987	X	X	16,582	X	X	21,380	X	X
sample persons	539	X	X	1,296	X	X	1,660	X	X
female									
self development/ self care/ self maintenance, etc.	100.0	1096	1096	100.0	1024	1024	100.0	1084	1084
unpaid activities: SNA activities	26.7	19	71	31.7	22	69	28.4	20	70
unpaid activities:Non SNA activities	84.0	259	308	91.2	302	331	82.2	260	316
all unpaid activities	84.8	278	327	92.0	324	352	83.4	280	335
paid activities	17.6	67	380	24.4	92	377	20.6	77	372
all unapid/paid acivities	86.9	344	396	93.6	416	444	84.8	356	420
estimated persons (00)	6,982	X	X	16,265	X	X	20,803	X	X
sample persons	556	X	X	1,309	X	X	1,648	X	X
person									
self development/ self care/ self maintenance, etc.	100.0	1103	1103	100.0	1021	1021	100.0	1087	1087
unpaid activities: SNA activities	16.4	12	73	20.0	14	71	18.2	13	73
unpaid activities:Non SNA activities	55.2	142	257	61.8	166	269	55.6	143	258
all unpaid activities	58.2	154	264	65.3	181	277	59.2	157	265
paid activities	37.8	183	485	50.3	238	474	41.7	196	471
all unapid/paid acivities	78.7	337	429	89.1	419	470	78.8	353	448
estimated persons (00)	13,969	X	X	32,847	X	X	42,183	X	X
sample persons	1,095	X	X	2,605	X	X	3,308	X	X

Note: Estimated number of persons given in this table is design based estimates and may be used as control totals for combining and arriving at rates and ratios. These figures are not intended for providing estimates of the current population.

Note 2: The activities under 'self development/ self care/ self maintenance, etc.' are 'residual other activities'

Statement 16.1: Percentage of persons and minutes spent in a day on an average **per person/per participant** of different age groups where the activity was a major activity (considering only the major activity of the time slots)

Chhattisgarh rural+urban

Activity	age group								
	15-29 years			15-59 years			6 years and above		
	percentage of persons	minutes spent on an average in a day **per person**	minutes spent on an average in a day **per participant**	percentage of persons	minutes spent on an average in a day **per person**	minutes spent on an average in a day **per participant**	percentage of persons	minutes spent on an average in a day **per person**	minutes spent on an average in a day **per participant**
(1)	(2)	(3)	(4)	(5)	(6)	(7)	(8)	(9)	(10)
male									
self development/ self care/ self maintenance, etc.	100.0	1141	1141	100.0	1069	1069	100.0	1135	1135
unpaid activities: SNA activities	17.2	24	140	24.6	44	178	22.9	40	175
unpaid activities:Non SNA activities	35.3	40	113	39.4	44	113	35.6	41	116
all unpaid activities	45.4	64	141	54.0	88	163	48.9	81	166
paid activities	54.0	235	436	64.6	282	437	51.7	224	433
all unapid/paid acivities	76.2	299	392	86.5	371	429	74.7	305	408
estimated persons (00)	34,167	X	X	76,985	X	X	1,04,001	X	X
sample persons	1,541	X	X	3,531	X	X	4,710	X	X
female									
self development/ self care/ self maintenance, etc.	100.0	1034	1034	100.0	971	971	100.0	1051	1051
unpaid activities: SNA activities	45.2	42	93	49.6	55	111	43.2	48	110
unpaid activities:Non SNA activities	88.3	292	331	93.7	305	325	83.2	254	306
all unpaid activities	89.9	334	372	95.0	360	379	85.1	302	355
paid activities	20.1	72	359	30.4	109	357	24.8	87	353
all unapid/paid acivities	90.8	406	448	95.6	469	490	85.7	389	454
estimated persons (00)	32,687	X	X	76,331	X	X	1,02,507	X	X
sample persons	1,506	X	X	3,533	X	X	4,646	X	X
person									
self development/ self care/ self maintenance, etc.	100.0	1088	1088	100.0	1021	1021	100.0	1093	1093
unpaid activities: SNA activities	30.9	33	107	37.0	50	134	33.0	44	133
unpaid activities:Non SNA activities	61.2	163	267	66.5	174	262	59.2	147	248
all unpaid activities	67.2	196	292	74.4	224	300	66.9	191	285
paid activities	37.4	155	416	47.6	196	412	38.3	156	407
all unapid/paid acivities	83.3	352	422	91.0	419	461	80.2	347	433
estimated persons (00)	66,854	X	X	1,53,332	X	X	2,06,523	X	X
sample persons	3,047	X	X	7,065	X	X	9,357	X	X

Note: Estimated number of persons given in this table is design based estimates and may be used as control totals for combining and arriving at rates and ratios. These figures are not intended for providing estimates of the current population.

Note 2: The activities under 'self development/ self care/ self maintenance, etc.' are 'residual other activities'

Statement 16.1: Percentage of persons and minutes spent in a day on an average **per person/per participant** of different age groups where the activity was a major activity (considering only the major activity of the time slots)

Delhi rural

Activity	age group								
	15-29 years			15-59 years			6 years and above		
	percentage of persons	minutes spent on an average in a day **per person**	minutes spent on an average in a day **per participant**	percentage of persons	minutes spent on an average in a day **per person**	minutes spent on an average in a day **per participant**	percentage of persons	minutes spent on an average in a day **per person**	minutes spent on an average in a day **per participant**
(1)	(2)	(3)	(4)	(5)	(6)	(7)	(8)	(9)	(10)
male									
self development/ self care/ self maintenance, etc.	100.0	1079	1079	100.0	991	991	100.0	1090	1090
unpaid activities: SNA activities	0.0	0	0	1.9	5	240	1.4	3	240
unpaid activities:Non SNA activities	18.3	17	94	30.1	53	176	26.4	43	162
all unpaid activities	18.3	17	94	30.7	58	188	26.9	46	172
paid activities	67.0	344	514	75.1	391	521	58.6	303	518
all unapid/paid acivities	73.6	361	491	86.2	449	521	70.8	350	494
estimated persons (00)	285	X	X	725	X	X	971	X	X
sample persons	43	X	X	111	X	X	148	X	X
female									
self development/ self care/ self maintenance, etc.	100.0	1081	1081	100.0	1064	1064	100.0	1121	1121
unpaid activities: SNA activities	0.0	0	0	0.0	0	0	0.0	0	0
unpaid activities:Non SNA activities	85.8	359	418	91.9	368	401	81.3	313	384
all unpaid activities	85.8	359	418	91.9	368	401	81.3	313	384
paid activities	0.0	0	0	1.7	8	480	1.3	6	480
all unapid/paid acivities	85.8	359	418	91.9	376	410	81.3	319	392
estimated persons (00)	258	X	X	565	X	X	715	X	X
sample persons	38	X	X	87	X	X	111	X	X
person									
self development/ self care/ self maintenance, etc.	100.0	1080	1080	100.0	1023	1023	100.0	1103	1103
unpaid activities: SNA activities	0.0	0	0	1.1	3	240	0.8	2	240
unpaid activities:Non SNA activities	50.3	179	356	57.2	191	334	49.7	157	316
all unpaid activities	50.3	179	356	57.5	194	337	50.0	159	319
paid activities	35.2	181	514	43.0	224	520	34.3	178	517
all unapid/paid acivities	79.4	360	453	88.7	417	470	75.3	337	447
estimated persons (00)	543	X	X	1,290	X	X	1,686	X	X
sample persons	81	X	X	198	X	X	259	X	X

Note: Estimated number of persons given in this table is design based estimates and may be used as control totals for combining and arriving at rates and ratios. These figures are not intended for providing estimates of the current population.

Note 2: The activities under 'self development/ self care/ self maintenance, etc.' are 'residual other activities'

Statement 16.1: Percentage of persons and minutes spent in a day on an average **per person/per participant** of different age groups where the activity was a major activity (considering only the major activity of the time slots)

Delhi urban

Activity	age group								
	15-29 years			15-59 years			6 years and above		
	percentage of persons	minutes spent on an average in a day **per person**	minutes spent on an average in a day **per participant**	percentage of persons	minutes spent on an average in a day **per person**	minutes spent on an average in a day **per participant**	percentage of persons	minutes spent on an average in a day **per person**	minutes spent on an average in a day **per participant**
(1)	(2)	(3)	(4)	(5)	(6)	(7)	(8)	(9)	(10)
male									
self development/ self care/ self maintenance, etc.	100.0	1155	1155	100.0	1030	1030	100.0	1095	1095
unpaid activities: SNA activities	0.1	1	577	0.6	2	397	0.7	2	373
unpaid activities:Non SNA activities	27.3	37	137	30.2	38	127	27.8	35	126
all unpaid activities	27.5	38	140	30.6	41	132	28.3	37	132
paid activities	47.6	247	518	68.3	369	541	57.7	308	534
all unapid/paid acivities	60.9	285	468	78.2	410	524	69.2	345	499
estimated persons (00)	24,307	X	X	55,020	X	X	69,835	X	X
sample persons	1,145	X	X	2,609	X	X	3,346	X	X
female									
self development/ self care/ self maintenance, etc.	100.0	1122	1122	100.0	1048	1048	100.0	1105	1105
unpaid activities: SNA activities	0.7	1	118	1.1	1	104	1.0	1	106
unpaid activities:Non SNA activities	71.4	268	374	85.4	335	393	77.4	289	373
all unpaid activities	71.4	268	376	85.4	337	394	77.4	290	375
paid activities	11.7	50	425	12.5	55	440	10.5	45	423
all unapid/paid acivities	76.2	318	417	88.9	392	441	80.5	335	415
estimated persons (00)	19,354	X	X	45,665	X	X	58,349	X	X
sample persons	943	X	X	2,212	X	X	2,827	X	X
person									
self development/ self care/ self maintenance, etc.	100.0	1140	1140	100.0	1038	1038	100.0	1099	1099
unpaid activities: SNA activities	0.4	1	218	0.8	2	215	0.8	2	226
unpaid activities:Non SNA activities	46.9	139	297	55.3	173	313	50.4	151	299
all unpaid activities	47.0	140	299	55.5	175	315	50.6	152	301
paid activities	31.7	160	503	43.0	227	527	36.2	188	519
all unapid/paid acivities	67.7	300	443	83.1	402	484	74.4	341	458
estimated persons (00)	43,676	X	X	1,00,737	X	X	1,28,262	X	X
sample persons	2,089	X	X	4,824	X	X	6,178	X	X

Note: Estimated number of persons given in this table is design based estimates and may be used as control totals for combining and arriving at rates and ratios. These figures are not intended for providing estimates of the current population.

Note 2: The activities under 'self development/ self care/ self maintenance, etc.' are 'residual other activities'

Statement 16.1: Percentage of persons and minutes spent in a day on an average **per person/per participant** of different age groups where the activity was a major activity (considering only the major activity of the time slots)

Delhi rural+urban

Activity	age group								
	15-29 years			15-59 years			6 years and above		
	percentage of persons	minutes spent on an average in a day **per person**	minutes spent on an average in a day **per participant**	percentage of persons	minutes spent on an average in a day **per person**	minutes spent on an average in a day **per participant**	percentage of persons	minutes spent on an average in a day **per person**	minutes spent on an average in a day **per participant**
(1)	(2)	(3)	(4)	(5)	(6)	(7)	(8)	(9)	(10)
male									
self development/ self care/ self maintenance, etc.	100.0	1154	1154	100.0	1030	1030	100.0	1095	1095
unpaid activities: SNA activities	0.1	1	577	0.6	2	391	0.7	2	369
unpaid activities:Non SNA activities	27.2	37	137	30.2	38	127	27.8	35	126
all unpaid activities	27.3	38	139	30.6	41	133	28.3	38	133
paid activities	47.8	248	518	68.4	370	540	57.7	308	534
all unapid/paid acivities	61.0	286	469	78.3	410	524	69.2	345	499
estimated persons (00)	24,592	X	X	55,745	X	X	70,806	X	X
sample persons	1,188	X	X	2,720	X	X	3,494	X	X
female									
self development/ self care/ self maintenance, etc.	100.0	1121	1121	100.0	1049	1049	100.0	1105	1105
unpaid activities: SNA activities	0.7	1	118	1.1	1	104	1.0	1	106
unpaid activities:Non SNA activities	71.6	269	375	85.5	336	393	77.5	289	374
all unpaid activities	71.6	269	376	85.5	337	394	77.5	290	375
paid activities	11.6	49	425	12.4	55	440	10.4	44	423
all unapid/paid acivities	76.4	319	417	88.9	391	440	80.6	334	415
estimated persons (00)	19,612	X	X	46,230	X	X	59,064	X	X
sample persons	981	X	X	2,299	X	X	2,938	X	X
person									
self development/ self care/ self maintenance, etc.	100.0	1139	1139	100.0	1038	1038	100.0	1099	1099
unpaid activities: SNA activities	0.4	1	218	0.8	2	215	0.8	2	226
unpaid activities:Non SNA activities	46.9	140	298	55.3	173	313	50.4	151	299
all unpaid activities	47.0	141	299	55.5	175	315	50.6	152	301
paid activities	31.8	160	503	43.0	227	527	36.2	188	519
all unapid/paid acivities	67.9	301	443	83.1	402	483	74.4	340	458
estimated persons (00)	44,219	X	X	1,02,027	X	X	1,29,948	X	X
sample persons	2,170	X	X	5,022	X	X	6,437	X	X

Note: Estimated number of persons given in this table is design based estimates and may be used as control totals for combining and arriving at rates and ratios. These figures are not intended for providing estimates of the current population.

Note 2: The activities under 'self development/ self care/ self maintenance, etc.' are 'residual other activities'

Statement 16.1: Percentage of persons and minutes spent in a day on an average **per person/per participant** of different age groups where the activity was a major activity (considering only the major activity of the time slots)

Goa rural

Activity	age group								
	15-29 years			15-59 years			6 years and above		
	percentage of persons	minutes spent on an average in a day **per person**	minutes spent on an average in a day **per participant**	percentage of persons	minutes spent on an average in a day **per person**	minutes spent on an average in a day **per participant**	percentage of persons	minutes spent on an average in a day **per person**	minutes spent on an average in a day **per participant**
(1)	(2)	(3)	(4)	(5)	(6)	(7)	(8)	(9)	(10)
male									
self development/ self care/ self maintenance, etc.	100.0	1199	1199	100.0	1025	1025	100.0	1096	1096
unpaid activities: SNA activities	15.2	17	109	13.4	15	111	12.8	16	121
unpaid activities:Non SNA activities	47.5	65	137	59.2	72	121	56.7	68	120
all unpaid activities	57.7	82	142	68.4	86	126	63.8	84	131
paid activities	34.9	160	457	63.8	329	515	51.7	260	503
all unapid/paid acivities	64.0	241	377	82.6	415	502	77.3	344	445
estimated persons (00)	530	X	X	1,558	X	X	2,038	X	X
sample persons	85	X	X	231	X	X	290	X	X
female									
self development/ self care/ self maintenance, etc.	100.0	1163	1163	100.0	1016	1016	100.0	1079	1079
unpaid activities: SNA activities	7.1	8	109	14.5	13	90	14.5	12	86
unpaid activities:Non SNA activities	62.3	178	286	82.7	340	411	72.6	295	406
all unpaid activities	62.5	186	297	82.8	353	426	72.7	307	422
paid activities	22.1	91	414	20.4	71	349	15.5	54	349
all unapid/paid acivities	65.5	277	423	84.2	424	504	73.8	361	490
estimated persons (00)	860	X	X	1,878	X	X	2,482	X	X
sample persons	87	X	X	227	X	X	280	X	X
person									
self development/ self care/ self maintenance, etc.	100.0	1176	1176	100.0	1020	1020	100.0	1087	1087
unpaid activities: SNA activities	10.2	11	109	14.0	14	99	13.7	14	101
unpaid activities:Non SNA activities	56.6	135	238	72.0	218	303	65.4	193	294
all unpaid activities	60.7	146	241	76.3	232	304	68.7	206	300
paid activities	27.0	117	435	40.1	188	469	31.8	147	462
all unapid/paid acivities	64.9	264	406	83.5	420	503	75.4	353	469
estimated persons (00)	1,390	X	X	3,436	X	X	4,520	X	X
sample persons	172	X	X	458	X	X	571	X	X

Note: Estimated number of persons given in this table is design based estimates and may be used as control totals for combining and arriving at rates and ratios. These figures are not intended for providing estimates of the current population.

Note 2: The activities under 'self development/ self care/ self maintenance, etc.' are 'residual other activities'

Statement 16.1: Percentage of persons and minutes spent in a day on an average **per person/per participant** of different age groups where the activity was a major activity (considering only the major activity of the time slots)

Goa urban

Activity	age group								
	15-29 years			15-59 years			6 years and above		
	percentage of persons	minutes spent on an average in a day **per person**	minutes spent on an average in a day **per participant**	percentage of persons	minutes spent on an average in a day **per person**	minutes spent on an average in a day **per participant**	percentage of persons	minutes spent on an average in a day **per person**	minutes spent on an average in a day **per participant**
(1)	(2)	(3)	(4)	(5)	(6)	(7)	(8)	(9)	(10)
male									
self development/ self care/ self maintenance, etc.	100.0	1159	1159	100.0	1012	1012	100.0	1087	1087
unpaid activities: SNA activities	10.4	7	63	16.4	19	117	20.9	20	96
unpaid activities:Non SNA activities	46.1	34	74	67.1	81	121	65.6	85	129
all unpaid activities	47.0	41	87	68.2	100	147	68.0	105	154
paid activities	46.7	240	514	67.4	328	487	51.8	248	478
all unapid/paid acivities	79.6	281	353	92.0	428	465	85.3	353	414
estimated persons (00)	1,051	X	X	2,730	X	X	3,801	X	X
sample persons	72	X	X	191	X	X	258	X	X
female									
self development/ self care/ self maintenance, etc.	100.0	1149	1149	100.0	935	935	100.0	1014	1014
unpaid activities: SNA activities	20.4	26	129	30.7	28	92	28.6	24	85
unpaid activities:Non SNA activities	78.3	199	254	92.4	344	372	85.6	307	358
all unpaid activities	82.7	225	273	93.6	372	398	86.4	331	383
paid activities	17.9	66	369	35.9	133	370	26.2	95	364
all unapid/paid acivities	85.3	291	342	94.7	505	533	87.2	426	489
estimated persons (00)	667	X	X	2,519	X	X	3,585	X	X
sample persons	46	X	X	173	X	X	249	X	X
person									
self development/ self care/ self maintenance, etc.	100.0	1155	1155	100.0	975	975	100.0	1052	1052
unpaid activities: SNA activities	14.3	14	100	23.2	23	101	24.6	22	90
unpaid activities:Non SNA activities	58.6	98	167	79.3	207	261	75.3	193	256
all unpaid activities	60.8	112	185	80.4	231	287	76.9	215	279
paid activities	35.5	172	486	52.3	234	448	39.4	174	441
all unapid/paid acivities	81.8	285	348	93.3	465	498	86.2	388	451
estimated persons (00)	1,718	X	X	5,248	X	X	7,386	X	X
sample persons	118	X	X	364	X	X	507	X	X

Note: Estimated number of persons given in this table is design based estimates and may be used as control totals for combining and arriving at rates and ratios. These figures are not intended for providing estimates of the current population.

Note 2: The activities under 'self development/ self care/ self maintenance, etc.' are 'residual other activities'

Statement 16.1: Percentage of persons and minutes spent in a day on an average **per person/per participant** of different age groups where the activity was a major activity (considering only the major activity of the time slots)

Goa rural+urban

Activity	age group								
	15-29 years			15-59 years			6 years and above		
	percentage of persons	minutes spent on an average in a day **per person**	minutes spent on an average in a day **per participant**	percentage of persons	minutes spent on an average in a day **per person**	minutes spent on an average in a day **per participant**	percentage of persons	minutes spent on an average in a day **per person**	minutes spent on an average in a day **per participant**
(1)	(2)	(3)	(4)	(5)	(6)	(7)	(8)	(9)	(10)
male									
self development/ self care/ self maintenance, etc.	100.0	1172	1172	100.0	1017	1017	100.0	1090	1090
unpaid activities: SNA activities	12.0	10	83	15.3	18	115	18.1	18	102
unpaid activities:Non SNA activities	46.6	45	96	64.2	78	121	62.5	79	127
all unpaid activities	50.6	55	108	68.3	95	139	66.5	97	146
paid activities	42.8	213	498	66.1	328	497	51.8	252	487
all unapid/paid acivities	74.4	268	360	88.6	423	478	82.5	350	424
estimated persons (00)	1,581	X	X	4,288	X	X	5,839	X	X
sample persons	157	X	X	422	X	X	548	X	X
female									
self development/ self care/ self maintenance, etc.	100.0	1157	1157	100.0	970	970	100.0	1040	1040
unpaid activities: SNA activities	12.9	16	123	23.8	22	91	22.8	19	85
unpaid activities:Non SNA activities	69.3	187	270	88.3	342	388	80.3	302	376
all unpaid activities	71.3	203	285	89.0	364	409	80.8	321	398
paid activities	20.2	80	397	29.3	107	364	21.8	78	360
all unapid/paid acivities	74.2	283	382	90.2	470	521	81.7	400	489
estimated persons (00)	1,527	X	X	4,397	X	X	6,068	X	X
sample persons	133	X	X	400	X	X	529	X	X
person									
self development/ self care/ self maintenance, etc.	100.0	1165	1165	100.0	993	993	100.0	1065	1065
unpaid activities: SNA activities	12.4	13	103	19.6	20	100	20.5	19	92
unpaid activities:Non SNA activities	57.7	115	199	76.4	211	277	71.5	193	269
all unpaid activities	60.8	127	210	78.8	231	293	73.8	212	287
paid activities	31.7	148	466	47.5	216	455	36.5	164	448
all unapid/paid acivities	74.3	275	371	89.4	447	500	82.1	375	457
estimated persons (00)	3,108	X	X	8,685	X	X	11,907	X	X
sample persons	290	X	X	822	X	X	1,078	X	X

Note: Estimated number of persons given in this table is design based estimates and may be used as control totals for combining and arriving at rates and ratios. These figures are not intended for providing estimates of the current population.

Note 2: The activities under 'self development/ self care/ self maintenance, etc.' are 'residual other activities'

Statement 16.1: Percentage of persons and minutes spent in a day on an average **per person/per participant** of different age groups where the activity was a major activity (considering only the major activity of the time slots)

Gujarat rural

Activity	age group								
	15-29 years			15-59 years			6 years and above		
	percentage of persons	minutes spent on an average in a day **per person**	minutes spent on an average in a day **per participant**	percentage of persons	minutes spent on an average in a day **per person**	minutes spent on an average in a day **per participant**	percentage of persons	minutes spent on an average in a day **per person**	minutes spent on an average in a day **per participant**
(1)	(2)	(3)	(4)	(5)	(6)	(7)	(8)	(9)	(10)
male									
self development/ self care/ self maintenance, etc.	100.0	1075	1075	100.0	1002	1002	100.0	1083	1083
unpaid activities: SNA activities	10.6	18	174	13.9	26	190	12.5	24	192
unpaid activities:Non SNA activities	30.0	35	118	34.3	37	108	30.7	33	108
all unpaid activities	36.3	54	148	42.5	64	149	38.2	57	150
paid activities	66.1	311	471	79.9	375	469	64.8	299	462
all unapid/paid acivities	78.1	365	467	88.9	438	493	75.9	357	470
estimated persons (00)	40,058	X	X	95,486	X	X	1,31,631	X	X
sample persons	1,787	X	X	4,296	X	X	5,939	X	X
female									
self development/ self care/ self maintenance, etc.	100.0	980	980	100.0	928	928	100.0	1015	1015
unpaid activities: SNA activities	29.7	33	111	33.4	45	136	28.1	38	136
unpaid activities:Non SNA activities	93.0	340	365	95.7	340	355	85.7	284	332
all unpaid activities	93.4	373	399	96.0	386	401	86.1	323	375
paid activities	26.0	87	335	38.6	126	326	31.6	102	323
all unapid/paid acivities	94.9	460	484	97.5	512	525	87.3	425	486
estimated persons (00)	37,591	X	X	91,558	X	X	1,25,707	X	X
sample persons	1,701	X	X	4,126	X	X	5,672	X	X
person									
self development/ self care/ self maintenance, etc.	100.0	1029	1029	100.0	966	966	100.0	1050	1050
unpaid activities: SNA activities	19.9	26	128	23.4	36	153	20.1	31	154
unpaid activities:Non SNA activities	60.5	183	302	64.3	185	288	57.6	156	271
all unpaid activities	63.9	208	326	68.7	221	322	61.6	187	303
paid activities	46.6	202	434	59.7	253	424	48.6	203	418
all unapid/paid acivities	86.2	411	476	93.1	474	509	81.5	390	479
estimated persons (00)	77,649	X	X	1,87,045	X	X	2,57,358	X	X
sample persons	3,488	X	X	8,423	X	X	11,613	X	X

Note: Estimated number of persons given in this table is design based estimates and may be used as control totals for combining and arriving at rates and ratios. These figures are not intended for providing estimates of the current population.

Note 2: The activities under 'self development/ self care/ self maintenance, etc.' are 'residual other activities'

Statement 16.1: Percentage of persons and minutes spent in a day on an average **per person/per participant** of different age groups where the activity was a major activity (considering only the major activity of the time slots)

Gujarat urban

Activity	age group								
	15-29 years			15-59 years			6 years and above		
	percentage of persons	minutes spent on an average in a day **per person**	minutes spent on an average in a day **per participant**	percentage of persons	minutes spent on an average in a day **per person**	minutes spent on an average in a day **per participant**	percentage of persons	minutes spent on an average in a day **per person**	minutes spent on an average in a day **per participant**
(1)	(2)	(3)	(4)	(5)	(6)	(7)	(8)	(9)	(10)
male									
self development/ self care/ self maintenance, etc.	100.0	1085	1085	100.0	991	991	100.0	1072	1072
unpaid activities: SNA activities	1.8	5	289	1.6	4	238	1.5	4	240
unpaid activities:Non SNA activities	26.2	27	105	29.5	32	108	28.0	30	107
all unpaid activities	27.5	33	119	30.5	36	117	29.0	34	116
paid activities	56.9	322	567	74.2	414	558	60.6	335	553
all unapid/paid acivities	65.8	355	540	81.9	449	549	70.9	368	519
estimated persons (00)	37,854	X	X	91,469	X	X	1,19,807	X	X
sample persons	1,717	X	X	4,186	X	X	5,517	X	X
female									
self development/ self care/ self maintenance, etc.	100.0	1059	1059	100.0	987	987	100.0	1066	1066
unpaid activities: SNA activities	6.4	3	49	8.2	5	58	6.8	4	63
unpaid activities:Non SNA activities	86.0	311	361	93.3	375	402	84.0	311	370
all unpaid activities	86.1	314	364	93.3	380	407	84.1	316	375
paid activities	16.3	68	415	19.4	73	377	15.6	59	377
all unapid/paid acivities	88.6	381	431	95.0	453	477	85.4	374	438
estimated persons (00)	31,187	X	X	80,527	X	X	1,07,906	X	X
sample persons	1,433	X	X	3,725	X	X	5,001	X	X
person									
self development/ self care/ self maintenance, etc.	100.0	1073	1073	100.0	989	989	100.0	1069	1069
unpaid activities: SNA activities	3.9	4	111	4.7	4	90	4.0	4	98
unpaid activities:Non SNA activities	53.2	155	292	59.4	193	324	54.6	163	299
all unpaid activities	54.0	160	296	59.9	197	328	55.1	167	303
paid activities	38.5	207	538	48.5	254	524	39.3	204	520
all unapid/paid acivities	76.1	367	483	88.0	451	512	77.8	371	477
estimated persons (00)	69,051	X	X	1,72,016	X	X	2,27,767	X	X
sample persons	3,151	X	X	7,913	X	X	10,522	X	X

Note: Estimated number of persons given in this table is design based estimates and may be used as control totals for combining and arriving at rates and ratios. These figures are not intended for providing estimates of the current population.

Note 2: The activities under 'self development/ self care/ self maintenance, etc.' are 'residual other activities'

Statement 16.1: Percentage of persons and minutes spent in a day on an average **per person/per participant** of different age groups where the activity was a major activity (considering only the major activity of the time slots)

Gujarat rural+urban

Activity	age group								
	15-29 years			15-59 years			6 years and above		
	percentage of persons	minutes spent on an average in a day **per person**	minutes spent on an average in a day **per participant**	percentage of persons	minutes spent on an average in a day **per person**	minutes spent on an average in a day **per participant**	percentage of persons	minutes spent on an average in a day **per person**	minutes spent on an average in a day **per participant**
(1)	(2)	(3)	(4)	(5)	(6)	(7)	(8)	(9)	(10)
male									
self development/ self care/ self maintenance, etc.	100.0	1080	1080	100.0	996	996	100.0	1078	1078
unpaid activities: SNA activities	6.4	12	190	7.9	15	195	7.3	14	197
unpaid activities:Non SNA activities	28.1	32	112	31.9	35	108	29.4	32	108
all unpaid activities	32.0	44	136	36.6	50	136	33.8	46	136
paid activities	61.6	317	514	77.1	394	511	62.8	316	504
all unapid/paid acivities	72.1	360	500	85.5	444	519	73.5	362	493
estimated persons (00)	77,912	X	X	1,86,955	X	X	2,51,437	X	X
sample persons	3,504	X	X	8,482	X	X	11,456	X	X
female									
self development/ self care/ self maintenance, etc.	100.0	1016	1016	100.0	956	956	100.0	1039	1039
unpaid activities: SNA activities	19.2	19	102	21.6	26	122	18.3	22	123
unpaid activities:Non SNA activities	89.9	327	363	94.6	356	377	84.9	297	350
all unpaid activities	90.1	346	384	94.8	383	404	85.2	319	375
paid activities	21.6	78	362	29.6	101	342	24.2	82	339
all unapid/paid acivities	92.0	424	461	96.3	484	503	86.4	401	464
estimated persons (00)	68,777	X	X	1,72,085	X	X	2,33,613	X	X
sample persons	3,134	X	X	7,851	X	X	10,673	X	X
person									
self development/ self care/ self maintenance, etc.	100.0	1050	1050	100.0	977	977	100.0	1059	1059
unpaid activities: SNA activities	12.4	16	126	14.4	21	143	12.6	18	145
unpaid activities:Non SNA activities	57.1	170	298	62.0	189	305	56.2	159	284
all unpaid activities	59.2	185	313	64.5	209	325	58.5	178	303
paid activities	42.8	205	478	54.3	254	467	44.2	203	460
all unapid/paid acivities	81.4	390	479	90.7	463	511	79.7	381	478
estimated persons (00)	1,46,699	X	X	3,59,061	X	X	4,85,125	X	X
sample persons	6,639	X	X	16,336	X	X	22,135	X	X

Note: Estimated number of persons given in this table is design based estimates and may be used as control totals for combining and arriving at rates and ratios. These figures are not intended for providing estimates of the current population.

Note 2: The activities under 'self development/ self care/ self maintenance, etc.' are 'residual other activities'

Statement 16.1: Percentage of persons and minutes spent in a day on an average **per person/per participant** of different age groups where the activity was a major activity (considering only the major activity of the time slots)

Haryana rural

Activity	age group								
	15-29 years			15-59 years			6 years and above		
	percentage of persons	minutes spent on an average in a day **per person**	minutes spent on an average in a day **per participant**	percentage of persons	minutes spent on an average in a day **per person**	minutes spent on an average in a day **per participant**	percentage of persons	minutes spent on an average in a day **per person**	minutes spent on an average in a day **per participant**
(1)	(2)	(3)	(4)	(5)	(6)	(7)	(8)	(9)	(10)
male									
self development/ self care/ self maintenance, etc.	100.0	1166	1166	100.0	1077	1077	100.0	1148	1148
unpaid activities: SNA activities	12.4	21	171	21.2	40	188	18.9	36	189
unpaid activities:Non SNA activities	25.3	28	109	26.1	26	99	25.9	27	104
all unpaid activities	33.1	49	147	41.4	66	159	39.2	63	160
paid activities	46.7	225	481	62.6	297	475	49.0	229	468
all unapid/paid acivities	65.5	274	418	80.5	363	451	69.2	292	421
estimated persons (00)	19,765	X	X	41,775	X	X	58,078	X	X
sample persons	970	X	X	2,105	X	X	2,908	X	X
female									
self development/ self care/ self maintenance, etc.	100.0	1069	1069	100.0	1012	1012	100.0	1088	1088
unpaid activities: SNA activities	18.9	23	120	30.0	47	157	24.9	39	158
unpaid activities:Non SNA activities	85.2	331	389	91.6	345	377	81.2	284	350
all unpaid activities	85.5	354	414	92.3	393	425	82.0	323	394
paid activities	4.9	17	344	10.4	36	345	8.5	29	343
all unapid/paid acivities	86.3	371	430	92.8	428	461	82.5	352	427
estimated persons (00)	17,041	X	X	37,528	X	X	51,368	X	X
sample persons	832	X	X	1,889	X	X	2,593	X	X
person									
self development/ self care/ self maintenance, etc.	100.0	1121	1121	100.0	1046	1046	100.0	1120	1120
unpaid activities: SNA activities	15.4	22	142	25.4	43	171	21.7	37	172
unpaid activities:Non SNA activities	53.0	168	317	57.1	177	310	51.9	147	284
all unpaid activities	57.4	190	331	65.5	220	336	59.3	185	312
paid activities	27.3	129	470	37.9	174	458	29.9	135	451
all unapid/paid acivities	75.1	319	424	86.4	394	456	75.4	320	424
estimated persons (00)	36,820	X	X	79,315	X	X	1,09,475	X	X
sample persons	1,804	X	X	3,996	X	X	5,505	X	X

Note: Estimated number of persons given in this table is design based estimates and may be used as control totals for combining and arriving at rates and ratios. These figures are not intended for providing estimates of the current population.

Note 2: The activities under 'self development/ self care/ self maintenance, etc.' are 'residual other activities'

Statement 16.1: Percentage of persons and minutes spent in a day on an average **per person/per participant** of different age groups where the activity was a major activity (considering only the major activity of the time slots)

Haryana urban

Activity	age group								
	15-29 years			15-59 years			6 years and above		
	percentage of persons	minutes spent on an average in a day **per person**	minutes spent on an average in a day **per participant**	percentage of persons	minutes spent on an average in a day **per person**	minutes spent on an average in a day **per participant**	percentage of persons	minutes spent on an average in a day **per person**	minutes spent on an average in a day **per participant**
(1)	(2)	(3)	(4)	(5)	(6)	(7)	(8)	(9)	(10)
male									
self development/ self care/ self maintenance, etc.	100.0	1116	1116	100.0	1036	1036	100.0	1110	1110
unpaid activities: SNA activities	0.6	1	110	2.6	4	153	2.6	4	136
unpaid activities:Non SNA activities	27.4	29	105	28.5	29	102	25.8	26	100
all unpaid activities	27.9	29	105	30.2	33	110	27.5	29	107
paid activities	57.2	295	515	73.0	370	508	59.4	301	506
all unapid/paid acivities	65.1	324	498	81.2	404	497	69.6	330	474
estimated persons (00)	11,043	X	X	25,539	X	X	33,230	X	X
sample persons	677	X	X	1,599	X	X	2,096	X	X
female									
self development/ self care/ self maintenance, etc.	100.0	1122	1122	100.0	1062	1062	100.0	1122	1122
unpaid activities: SNA activities	3.1	3	112	3.8	5	140	3.5	5	147
unpaid activities:Non SNA activities	77.0	273	355	88.2	312	353	78.4	264	337
all unpaid activities	77.0	277	360	88.3	317	359	78.6	270	343
paid activities	11.4	41	358	16.5	61	372	13.3	49	368
all unapid/paid acivities	80.3	318	396	91.0	378	416	80.8	318	394
estimated persons (00)	9,042	X	X	22,206	X	X	28,946	X	X
sample persons	552	X	X	1,393	X	X	1,829	X	X
person									
self development/ self care/ self maintenance, etc.	100.0	1119	1119	100.0	1048	1048	100.0	1115	1115
unpaid activities: SNA activities	1.7	2	112	3.2	5	145	3.0	4	142
unpaid activities:Non SNA activities	49.7	139	279	56.3	160	285	50.3	137	272
all unpaid activities	50.0	141	282	57.2	165	289	51.3	141	275
paid activities	36.6	181	493	46.7	227	485	37.9	183	483
all unapid/paid acivities	71.9	321	447	85.7	392	457	74.8	325	434
estimated persons (00)	20,085	X	X	47,745	X	X	62,176	X	X
sample persons	1,229	X	X	2,992	X	X	3,925	X	X

Note: Estimated number of persons given in this table is design based estimates and may be used as control totals for combining and arriving at rates and ratios. These figures are not intended for providing estimates of the current population.

Note 2: The activities under 'self development/ self care/ self maintenance, etc.' are 'residual other activities'

Statement 16.1: Percentage of persons and minutes spent in a day on an average **per person/per participant** of different age groups where the activity was a major activity (considering only the major activity of the time slots)

Haryana rural+urban

Activity	age group								
	15-29 years			15-59 years			6 years and above		
	percentage of persons	minutes spent on an average in a day **per person**	minutes spent on an average in a day **per participant**	percentage of persons	minutes spent on an average in a day **per person**	minutes spent on an average in a day **per participant**	percentage of persons	minutes spent on an average in a day **per person**	minutes spent on an average in a day **per participant**
(1)	(2)	(3)	(4)	(5)	(6)	(7)	(8)	(9)	(10)
male									
self development/ self care/ self maintenance, etc.	100.0	1148	1148	100.0	1062	1062	100.0	1134	1134
unpaid activities: SNA activities	8.2	14	169	14.1	26	186	13.0	24	185
unpaid activities:Non SNA activities	26.1	28	108	27.0	27	100	25.9	26	102
all unpaid activities	31.2	42	134	37.1	53	144	34.9	51	145
paid activities	50.5	250	495	66.6	325	488	52.8	255	483
all unapid/paid acivities	65.3	292	447	80.8	378	469	69.3	306	441
estimated persons (00)	30,808	X	X	67,314	X	X	91,307	X	X
sample persons	1,647	X	X	3,704	X	X	5,004	X	X
female									
self development/ self care/ self maintenance, etc.	100.0	1088	1088	100.0	1030	1030	100.0	1100	1100
unpaid activities: SNA activities	13.4	16	119	20.3	32	156	17.2	27	157
unpaid activities:Non SNA activities	82.3	311	378	90.3	333	368	80.2	277	345
all unpaid activities	82.6	327	396	90.8	364	401	80.8	304	376
paid activities	7.1	25	352	12.7	45	358	10.2	36	355
all unapid/paid acivities	84.2	352	418	92.2	410	445	81.9	340	415
estimated persons (00)	26,083	X	X	59,734	X	X	80,314	X	X
sample persons	1,384	X	X	3,282	X	X	4,422	X	X
person									
self development/ self care/ self maintenance, etc.	100.0	1120	1120	100.0	1047	1047	100.0	1118	1118
unpaid activities: SNA activities	10.6	15	140	17.0	29	169	15.0	25	170
unpaid activities:Non SNA activities	51.9	158	304	56.8	171	301	51.3	144	280
all unpaid activities	54.8	173	315	62.4	200	320	56.4	169	300
paid activities	30.6	147	480	41.2	193	470	32.8	153	465
all unapid/paid acivities	74.0	320	432	86.1	393	456	75.2	322	428
estimated persons (00)	56,904	X	X	1,27,061	X	X	1,71,651	X	X
sample persons	3,033	X	X	6,988	X	X	9,430	X	X

Note: Estimated number of persons given in this table is design based estimates and may be used as control totals for combining and arriving at rates and ratios. These figures are not intended for providing estimates of the current population.

Note 2: The activities under 'self development/ self care/ self maintenance, etc.' are 'residual other activities'

Statement 16.1: Percentage of persons and minutes spent in a day on an average **per person/per participant** of different age groups where the activity was a major activity (considering only the major activity of the time slots)

Himachal Pradesh rural

Activity	age group								
	15-29 years			15-59 years			6 years and above		
	percentage of persons	minutes spent on an average in a day **per person**	minutes spent on an average in a day **per participant**	percentage of persons	minutes spent on an average in a day **per person**	minutes spent on an average in a day **per participant**	percentage of persons	minutes spent on an average in a day **per person**	minutes spent on an average in a day **per participant**
(1)	(2)	(3)	(4)	(5)	(6)	(7)	(8)	(9)	(10)
male									
self development/ self care/ self maintenance, etc.	100.0	1171	1171	100.0	1045	1045	100.0	1112	1112
unpaid activities: SNA activities	28.3	43	152	36.7	66	180	34.6	69	200
unpaid activities:Non SNA activities	24.7	38	152	26.6	34	129	23.7	30	126
all unpaid activities	44.6	81	181	53.1	100	189	48.7	99	203
paid activities	41.5	188	454	63.2	294	465	49.6	229	461
all unapid/paid acivities	70.0	269	384	85.6	395	461	73.9	328	444
estimated persons (00)	7,588	X	X	21,563	X	X	31,154	X	X
sample persons	343	X	X	1,008	X	X	1,497	X	X
female									
self development/ self care/ self maintenance, etc.	100.0	1083	1083	100.0	954	954	100.0	1040	1040
unpaid activities: SNA activities	36.8	57	156	55.6	125	225	48.7	109	224
unpaid activities:Non SNA activities	84.2	281	333	92.9	313	337	80.1	254	317
all unpaid activities	85.4	338	396	94.2	438	465	83.3	363	436
paid activities	7.2	19	262	17.1	48	280	13.4	36	273
all unapid/paid acivities	86.4	357	413	94.7	486	513	83.7	400	478
estimated persons (00)	8,150	X	X	24,117	X	X	33,684	X	X
sample persons	370	X	X	1,153	X	X	1,612	X	X
person									
self development/ self care/ self maintenance, etc.	100.0	1126	1126	100.0	997	997	100.0	1075	1075
unpaid activities: SNA activities	32.7	50	154	46.7	97	208	41.9	90	214
unpaid activities:Non SNA activities	55.5	164	295	61.6	181	295	53.0	146	276
all unpaid activities	65.7	214	326	74.8	279	372	66.7	236	354
paid activities	23.7	100	424	38.9	164	422	30.8	129	418
all unapid/paid acivities	78.5	314	401	90.4	443	490	79.0	365	462
estimated persons (00)	15,739	X	X	45,680	X	X	64,838	X	X
sample persons	713	X	X	2,161	X	X	3,109	X	X

Note: Estimated number of persons given in this table is design based estimates and may be used as control totals for combining and arriving at rates and ratios. These figures are not intended for providing estimates of the current population.

Note 2: The activities under 'self development/ self care/ self maintenance, etc.' are 'residual other activities'

Statement 16.1: Percentage of persons and minutes spent in a day on an average **per person/per participant** of different age groups where the activity was a major activity (considering only the major activity of the time slots)

Himachal Pradesh urban

Activity	age group								
	15-29 years			15-59 years			6 years and above		
	percentage of persons	minutes spent on an average in a day **per person**	minutes spent on an average in a day **per participant**	percentage of persons	minutes spent on an average in a day **per person**	minutes spent on an average in a day **per participant**	percentage of persons	minutes spent on an average in a day **per person**	minutes spent on an average in a day **per participant**
(1)	(2)	(3)	(4)	(5)	(6)	(7)	(8)	(9)	(10)
male									
self development/ self care/ self maintenance, etc.	100.0	1189	1189	100.0	1057	1057	100.0	1109	1109
unpaid activities: SNA activities	2.8	8	278	3.5	7	213	3.8	7	196
unpaid activities:Non SNA activities	31.7	38	121	38.0	44	116	33.5	40	119
all unpaid activities	34.2	46	135	40.8	52	127	36.7	47	129
paid activities	41.0	205	500	65.5	332	507	56.1	284	506
all unapid/paid acivities	59.0	251	426	78.8	383	486	69.8	331	475
estimated persons (00)	1,089	X	X	2,407	X	X	3,002	X	X
sample persons	139	X	X	334	X	X	428	X	X
female									
self development/ self care/ self maintenance, etc.	100.0	1118	1118	100.0	1023	1023	100.0	1087	1087
unpaid activities: SNA activities	3.8	2	57	7.9	8	105	7.6	9	114
unpaid activities:Non SNA activities	67.7	175	258	83.2	271	326	75.2	235	313
all unpaid activities	67.7	177	261	83.4	279	335	75.5	244	323
paid activities	28.7	145	506	30.6	138	449	24.4	109	447
all unapid/paid acivities	79.4	322	405	89.9	417	464	80.6	353	438
estimated persons (00)	1,038	X	X	2,371	X	X	3,011	X	X
sample persons	121	X	X	322	X	X	430	X	X
person									
self development/ self care/ self maintenance, etc.	100.0	1154	1154	100.0	1040	1040	100.0	1098	1098
unpaid activities: SNA activities	3.3	5	154	5.7	8	139	5.7	8	141
unpaid activities:Non SNA activities	49.3	105	213	60.4	157	259	54.4	138	253
all unpaid activities	50.6	110	218	61.9	165	266	56.1	146	260
paid activities	35.0	176	502	48.2	235	489	40.3	197	488
all unapid/paid acivities	68.9	286	414	84.3	400	474	75.2	342	455
estimated persons (00)	2,127	X	X	4,781	X	X	6,016	X	X
sample persons	260	X	X	657	X	X	859	X	X

Note: Estimated number of persons given in this table is design based estimates and may be used as control totals for combining and arriving at rates and ratios. These figures are not intended for providing estimates of the current population.

Note 2: The activities under 'self development/ self care/ self maintenance, etc.' are 'residual other activities'

Statement 16.1: Percentage of persons and minutes spent in a day on an average **per person/per participant** of different age groups where the activity was a major activity (considering only the major activity of the time slots)

Himachal Pradesh **rural+urban**

Activity	age group								
	15-29 years			15-59 years			6 years and above		
	percentage of persons	minutes spent on an average in a day **per person**	minutes spent on an average in a day **per participant**	percentage of persons	minutes spent on an average in a day **per person**	minutes spent on an average in a day **per participant**	percentage of persons	minutes spent on an average in a day **per person**	minutes spent on an average in a day **per participant**
(1)	(2)	(3)	(4)	(5)	(6)	(7)	(8)	(9)	(10)
male									
self development/ self care/ self maintenance, etc.	100.0	1173	1173	100.0	1047	1047	100.0	1112	1112
unpaid activities: SNA activities	25.1	39	154	33.4	60	180	31.9	64	200
unpaid activities:Non SNA activities	25.6	38	148	27.7	35	127	24.6	31	126
all unpaid activities	43.3	76	176	51.9	96	184	47.7	94	198
paid activities	41.5	190	459	63.4	298	470	50.2	234	465
all unapid/paid acivities	68.7	267	388	84.9	393	463	73.5	328	446
estimated persons (00)	8,677	X	X	23,970	X	X	34,156	X	X
sample persons	482	X	X	1,342	X	X	1,925	X	X
female									
self development/ self care/ self maintenance, etc.	100.0	1087	1087	100.0	960	960	100.0	1044	1044
unpaid activities: SNA activities	33.1	51	155	51.3	115	223	45.3	101	222
unpaid activities:Non SNA activities	82.4	269	326	92.0	309	336	79.7	253	317
all unpaid activities	83.4	320	384	93.2	424	454	82.6	353	428
paid activities	9.6	33	344	18.4	56	306	14.3	42	297
all unapid/paid acivities	85.6	353	412	94.3	480	509	83.4	396	474
estimated persons (00)	9,188	X	X	26,488	X	X	36,695	X	X
sample persons	491	X	X	1,475	X	X	2,042	X	X
person									
self development/ self care/ self maintenance, etc.	100.0	1129	1129	100.0	1001	1001	100.0	1077	1077
unpaid activities: SNA activities	29.2	45	154	42.8	89	207	38.8	83	213
unpaid activities:Non SNA activities	54.8	157	286	61.5	179	291	53.1	146	274
all unpaid activities	63.9	202	315	73.6	268	364	65.8	229	347
paid activities	25.1	109	437	39.8	171	430	31.6	135	426
all unapid/paid acivities	77.4	311	402	89.8	439	488	78.6	363	462
estimated persons (00)	17,866	X	X	50,461	X	X	70,854	X	X
sample persons	973	X	X	2,818	X	X	3,968	X	X

Note: Estimated number of persons given in this table is design based estimates and may be used as control totals for combining and arriving at rates and ratios. These figures are not intended for providing estimates of the current population.

Note 2: The activities under 'self development/ self care/ self maintenance, etc.' are 'residual other activities'

Statement 16.1: Percentage of persons and minutes spent in a day on an average **per person/per participant** of different age groups where the activity was a major activity (considering only the major activity of the time slots)

Jammu & Kashmir **rural**

Activity	age group								
	15-29 years			15-59 years			6 years and above		
	percentage of persons	minutes spent on an average in a day **per person**	minutes spent on an average in a day **per participant**	percentage of persons	minutes spent on an average in a day **per person**	minutes spent on an average in a day **per participant**	percentage of persons	minutes spent on an average in a day **per person**	minutes spent on an average in a day **per participant**
(1)	(2)	(3)	(4)	(5)	(6)	(7)	(8)	(9)	(10)
male									
self development/ self care/ self maintenance, etc.	100.0	1172	1172	100.0	1041	1041	100.0	1129	1129
unpaid activities: SNA activities	18.7	42	227	29.7	70	236	29.1	72	248
unpaid activities:Non SNA activities	24.6	26	105	33.8	35	104	30.1	31	104
all unpaid activities	41.2	68	166	53.9	105	196	49.2	104	210
paid activities	42.0	199	474	63.8	294	461	45.8	207	452
all unapid/paid acivities	67.7	268	395	84.9	399	470	71.5	311	435
estimated persons (00)	8,348	X	X	20,774	X	X	30,880	X	X
sample persons	389	X	X	919	X	X	1,326	X	X
female									
self development/ self care/ self maintenance, etc.	100.0	1127	1127	100.0	999	999	100.0	1077	1077
unpaid activities: SNA activities	25.4	34	133	41.7	64	153	35.5	55	156
unpaid activities:Non SNA activities	83.1	255	307	91.5	352	385	79.0	287	363
all unpaid activities	83.5	289	345	92.3	416	451	80.3	342	426
paid activities	12.0	25	204	12.7	25	197	10.4	20	194
all unapid/paid acivities	83.8	313	374	92.5	441	477	80.5	363	450
estimated persons (00)	9,821	X	X	22,642	X	X	30,018	X	X
sample persons	406	X	X	951	X	X	1,275	X	X
person									
self development/ self care/ self maintenance, etc.	100.0	1148	1148	100.0	1019	1019	100.0	1104	1104
unpaid activities: SNA activities	22.3	38	169	36.0	67	186	32.3	64	198
unpaid activities:Non SNA activities	56.2	150	266	63.9	201	314	54.2	157	290
all unpaid activities	64.1	187	292	73.9	267	362	64.5	221	343
paid activities	25.8	105	406	37.2	154	414	28.4	115	405
all unapid/paid acivities	76.4	292	383	88.9	421	474	75.9	336	443
estimated persons (00)	18,169	X	X	43,416	X	X	60,899	X	X
sample persons	795	X	X	1,870	X	X	2,601	X	X

Note: Estimated number of persons given in this table is design based estimates and may be used as control totals for combining and arriving at rates and ratios. These figures are not intended for providing estimates of the current population.

Note 2: The activities under 'self development/ self care/ self maintenance, etc.' are 'residual other activities'

Statement 16.1: Percentage of persons and minutes spent in a day on an average **per person/per participant** of different age groups where the activity was a major activity (considering only the major activity of the time slots)

Jammu & Kashmir **urban**

Activity	age group								
	15-29 years			15-59 years			6 years and above		
	percentage of persons	minutes spent on an average in a day **per person**	minutes spent on an average in a day **per participant**	percentage of persons	minutes spent on an average in a day **per person**	minutes spent on an average in a day **per participant**	percentage of persons	minutes spent on an average in a day **per person**	minutes spent on an average in a day **per participant**
(1)	(2)	(3)	(4)	(5)	(6)	(7)	(8)	(9)	(10)
male									
self development/ self care/ self maintenance, etc.	100.0	1214	1214	100.0	1071	1071	100.0	1140	1140
unpaid activities: SNA activities	0.6	1	138	4.9	6	122	4.9	7	135
unpaid activities:Non SNA activities	18.8	28	146	25.1	32	128	25.0	34	135
all unpaid activities	19.2	28	147	28.3	38	135	28.2	40	143
paid activities	41.7	198	475	69.2	331	479	54.2	260	479
all unapid/paid acivities	50.9	226	444	77.1	369	479	66.6	300	451
estimated persons (00)	2,739	X	X	6,920	X	X	9,344	X	X
sample persons	255	X	X	646	X	X	860	X	X
female									
self development/ self care/ self maintenance, etc.	100.0	1196	1196	100.0	1059	1059	100.0	1121	1121
unpaid activities: SNA activities	2.3	3	136	8.9	8	90	8.8	9	98
unpaid activities:Non SNA activities	67.4	209	311	86.4	334	387	74.9	280	374
all unpaid activities	67.5	212	315	86.5	342	396	76.2	289	379
paid activities	8.0	32	393	11.1	39	354	8.6	30	354
all unapid/paid acivities	69.5	244	351	87.2	381	437	76.8	319	415
estimated persons (00)	2,704	X	X	7,239	X	X	9,393	X	X
sample persons	245	X	X	644	X	X	832	X	X
person									
self development/ self care/ self maintenance, etc.	100.0	1205	1205	100.0	1065	1065	100.0	1130	1130
unpaid activities: SNA activities	1.4	2	136	7.0	7	101	6.9	8	112
unpaid activities:Non SNA activities	42.9	118	275	56.4	187	330	50.0	157	314
all unpaid activities	43.2	120	277	58.0	194	334	52.3	165	315
paid activities	25.0	115	462	39.5	182	461	31.3	145	462
all unapid/paid acivities	60.1	235	391	82.3	375	456	71.7	310	432
estimated persons (00)	5,442	X	X	14,160	X	X	18,737	X	X
sample persons	500	X	X	1,290	X	X	1,692	X	X

Note: Estimated number of persons given in this table is design based estimates and may be used as control totals for combining and arriving at rates and ratios. These figures are not intended for providing estimates of the current population.

Note 2: The activities under 'self development/ self care/ self maintenance, etc.' are 'residual other activities'

Statement 16.1: Percentage of persons and minutes spent in a day on an average **per person/per participant** of different age groups where the activity was a major activity (considering only the major activity of the time slots)

Jammu & Kashmir **rural+urban**

Activity	age group								
	15-29 years			15-59 years			6 years and above		
	percentage of persons	minutes spent on an average in a day **per person**	minutes spent on an average in a day **per participant**	percentage of persons	minutes spent on an average in a day **per person**	minutes spent on an average in a day **per participant**	percentage of persons	minutes spent on an average in a day **per person**	minutes spent on an average in a day **per participant**
(1)	(2)	(3)	(4)	(5)	(6)	(7)	(8)	(9)	(10)
male									
self development/ self care/ self maintenance, etc.	100.0	1183	1183	100.0	1048	1048	100.0	1132	1132
unpaid activities: SNA activities	14.2	32	227	23.5	54	230	23.5	57	242
unpaid activities:Non SNA activities	23.2	26	114	31.6	34	109	28.9	32	110
all unpaid activities	35.8	59	164	47.5	89	186	44.3	89	200
paid activities	42.0	199	474	65.2	303	465	47.8	219	459
all unapid/paid acivities	63.6	257	405	82.9	392	472	70.3	308	438
estimated persons (00)	11,087	X	X	27,694	X	X	40,225	X	X
sample persons	644	X	X	1,565	X	X	2,186	X	X
female									
self development/ self care/ self maintenance, etc.	100.0	1142	1142	100.0	1013	1013	100.0	1088	1088
unpaid activities: SNA activities	20.4	27	133	33.7	50	149	29.2	44	152
unpaid activities:Non SNA activities	79.7	245	307	90.3	348	386	78.1	285	366
all unpaid activities	80.1	272	340	90.9	398	438	79.4	330	415
paid activities	11.2	26	233	12.3	28	231	10.0	23	227
all unapid/paid acivities	80.7	298	370	91.2	427	468	79.6	352	442
estimated persons (00)	12,524	X	X	29,882	X	X	39,412	X	X
sample persons	651	X	X	1,595	X	X	2,107	X	X
person									
self development/ self care/ self maintenance, etc.	100.0	1161	1161	100.0	1030	1030	100.0	1110	1110
unpaid activities: SNA activities	17.5	30	169	28.8	52	181	26.3	51	193
unpaid activities:Non SNA activities	53.1	142	268	62.0	197	318	53.2	157	296
all unpaid activities	59.3	172	290	70.0	249	356	61.7	208	337
paid activities	25.6	107	418	37.7	161	426	29.1	122	420
all unapid/paid acivities	72.6	279	384	87.2	410	470	74.9	330	440
estimated persons (00)	23,611	X	X	57,576	X	X	79,636	X	X
sample persons	1,295	X	X	3,160	X	X	4,293	X	X

Note: Estimated number of persons given in this table is design based estimates and may be used as control totals for combining and arriving at rates and ratios. These figures are not intended for providing estimates of the current population.

Note 2: The activities under 'self development/ self care/ self maintenance, etc.' are 'residual other activities'

Statement 16.1: Percentage of persons and minutes spent in a day on an average **per person/per participant** of different age groups where the activity was a major activity (considering only the major activity of the time slots)

Jharkhand rural

Activity	age group								
	15-29 years			15-59 years			6 years and above		
	percentage of persons	minutes spent on an average in a day **per person**	minutes spent on an average in a day **per participant**	percentage of persons	minutes spent on an average in a day **per person**	minutes spent on an average in a day **per participant**	percentage of persons	minutes spent on an average in a day **per person**	minutes spent on an average in a day **per participant**
(1)	(2)	(3)	(4)	(5)	(6)	(7)	(8)	(9)	(10)
male									
self development/ self care/ self maintenance, etc.	100.0	1128	1128	100.0	1029	1029	100.0	1103	1103
unpaid activities: SNA activities	17.3	39	224	28.4	76	267	25.9	72	277
unpaid activities:Non SNA activities	48.5	57	117	56.1	68	121	51.4	64	124
all unpaid activities	57.3	96	167	67.5	144	213	61.7	135	220
paid activities	46.8	216	461	58.5	268	458	44.3	201	454
all unapid/paid acivities	74.1	312	420	87.2	411	472	76.5	337	440
estimated persons (00)	32,851	X	X	70,827	X	X	1,02,106	X	X
sample persons	1,186	X	X	2,566	X	X	3,710	X	X
female									
self development/ self care/ self maintenance, etc.	100.0	1015	1015	100.0	967	967	100.0	1047	1047
unpaid activities: SNA activities	26.7	39	147	34.6	62	178	29.6	52	176
unpaid activities:Non SNA activities	94.0	373	397	96.6	385	399	87.1	319	366
all unpaid activities	94.3	412	437	97.1	447	460	87.9	371	422
paid activities	4.9	13	265	8.5	27	314	7.2	22	305
all unapid/paid acivities	94.3	425	451	97.2	473	487	88.0	393	447
estimated persons (00)	32,501	X	X	71,580	X	X	99,890	X	X
sample persons	1,217	X	X	2,671	X	X	3,675	X	X
person									
self development/ self care/ self maintenance, etc.	100.0	1072	1072	100.0	997	997	100.0	1075	1075
unpaid activities: SNA activities	22.0	39	177	31.5	69	218	27.7	62	224
unpaid activities:Non SNA activities	71.1	214	301	76.5	227	297	69.0	190	275
all unpaid activities	75.7	253	334	82.4	296	359	74.6	252	338
paid activities	26.0	115	443	33.4	147	440	26.0	113	433
all unapid/paid acivities	84.2	368	437	92.2	443	480	82.2	365	444
estimated persons (00)	65,352	X	X	1,42,406	X	X	2,02,027	X	X
sample persons	2,403	X	X	5,237	X	X	7,386	X	X

Note: Estimated number of persons given in this table is design based estimates and may be used as control totals for combining and arriving at rates and ratios. These figures are not intended for providing estimates of the current population.

Note 2: The activities under 'self development/ self care/ self maintenance, etc.' are 'residual other activities'

Statement 16.1: Percentage of persons and minutes spent in a day on an average **per person/per participant** of different age groups where the activity was a major activity (considering only the major activity of the time slots)

Jharkhand urban

Activity	age group								
	15-29 years			15-59 years			6 years and above		
	percentage of persons	minutes spent on an average in a day **per person**	minutes spent on an average in a day **per participant**	percentage of persons	minutes spent on an average in a day **per person**	minutes spent on an average in a day **per participant**	percentage of persons	minutes spent on an average in a day **per person**	minutes spent on an average in a day **per participant**
(1)	(2)	(3)	(4)	(5)	(6)	(7)	(8)	(9)	(10)
male									
self development/ self care/ self maintenance, etc.	100.0	1220	1220	100.0	1066	1066	100.0	1139	1139
unpaid activities: SNA activities	5.9	4	65	6.5	6	89	6.2	7	106
unpaid activities:Non SNA activities	37.6	44	117	46.8	56	120	42.1	52	124
all unpaid activities	40.3	48	119	49.2	62	126	44.3	59	132
paid activities	37.9	173	456	65.2	313	480	50.6	242	478
all unapid/paid acivities	60.6	220	364	80.4	374	465	68.8	301	437
estimated persons (00)	8,260	X	X	18,721	X	X	25,316	X	X
sample persons	668	X	X	1,555	X	X	2,118	X	X
female									
self development/ self care/ self maintenance, etc.	100.0	1110	1110	100.0	1023	1023	100.0	1090	1090
unpaid activities: SNA activities	8.7	8	90	9.5	10	101	9.1	9	94
unpaid activities:Non SNA activities	85.4	290	340	92.2	358	388	82.0	303	369
all unpaid activities	85.6	298	348	92.5	367	397	82.4	311	378
paid activities	8.1	32	392	13.0	49	379	10.5	39	373
all unapid/paid acivities	86.0	330	383	92.9	417	448	82.8	350	423
estimated persons (00)	8,112	X	X	18,240	X	X	23,736	X	X
sample persons	683	X	X	1,534	X	X	1,990	X	X
person									
self development/ self care/ self maintenance, etc.	100.0	1166	1166	100.0	1045	1045	100.0	1115	1115
unpaid activities: SNA activities	7.3	6	80	7.9	8	96	7.6	7	99
unpaid activities:Non SNA activities	61.3	166	270	69.2	205	296	61.4	173	282
all unpaid activities	62.8	172	274	70.6	212	301	62.7	181	288
paid activities	23.1	103	445	39.4	183	463	31.2	144	461
all unapid/paid acivities	73.2	274	375	86.6	395	456	75.6	325	430
estimated persons (00)	16,381	X	X	36,983	X	X	49,082	X	X
sample persons	1,352	X	X	3,091	X	X	4,111	X	X

Note: Estimated number of persons given in this table is design based estimates and may be used as control totals for combining and arriving at rates and ratios. These figures are not intended for providing estimates of the current population.

Note 2: The activities under 'self development/ self care/ self maintenance, etc.' are 'residual other activities'

Statement 16.1: Percentage of persons and minutes spent in a day on an average **per person/per participant** of different age groups where the activity was a major activity (considering only the major activity of the time slots)

Jharkhand rural+urban

Activity	age group								
	15-29 years			15-59 years			6 years and above		
	percentage of persons	minutes spent on an average in a day **per person**	minutes spent on an average in a day **per participant**	percentage of persons	minutes spent on an average in a day **per person**	minutes spent on an average in a day **per participant**	percentage of persons	minutes spent on an average in a day **per person**	minutes spent on an average in a day **per participant**
(1)	(2)	(3)	(4)	(5)	(6)	(7)	(8)	(9)	(10)
male									
self development/ self care/ self maintenance, etc.	100.0	1147	1147	100.0	1036	1036	100.0	1110	1110
unpaid activities: SNA activities	15.1	32	211	23.8	61	257	22.0	59	268
unpaid activities:Non SNA activities	46.4	54	117	54.1	65	121	49.6	61	124
all unpaid activities	53.9	86	160	63.7	127	199	58.2	120	206
paid activities	45.0	207	460	59.9	277	463	45.6	209	459
all unapid/paid acivities	71.4	293	411	85.8	404	471	75.0	330	440
estimated persons (00)	41,112	X	X	89,548	X	X	1,27,422	X	X
sample persons	1,854	X	X	4,121	X	X	5,828	X	X
female									
self development/ self care/ self maintenance, etc.	100.0	1034	1034	100.0	978	978	100.0	1055	1055
unpaid activities: SNA activities	23.1	33	143	29.5	51	173	25.6	44	170
unpaid activities:Non SNA activities	92.3	356	386	95.7	380	396	86.1	316	367
all unpaid activities	92.6	389	421	96.2	431	448	86.9	360	414
paid activities	5.5	17	302	9.4	31	332	7.9	25	322
all unapid/paid acivities	92.7	406	438	96.3	462	480	87.0	385	443
estimated persons (00)	40,612	X	X	89,820	X	X	1,23,626	X	X
sample persons	1,900	X	X	4,205	X	X	5,665	X	X
person									
self development/ self care/ self maintenance, etc.	100.0	1091	1091	100.0	1007	1007	100.0	1083	1083
unpaid activities: SNA activities	19.1	32	170	26.7	56	210	23.8	51	216
unpaid activities:Non SNA activities	69.2	204	296	75.0	223	297	67.6	187	276
all unpaid activities	73.1	237	324	79.9	279	349	72.3	238	329
paid activities	25.4	113	443	34.6	154	445	27.0	119	440
all unapid/paid acivities	82.0	349	426	91.1	433	475	80.9	357	441
estimated persons (00)	81,734	X	X	1,79,390	X	X	2,51,109	X	X
sample persons	3,755	X	X	8,328	X	X	11,497	X	X

Note: Estimated number of persons given in this table is design based estimates and may be used as control totals for combining and arriving at rates and ratios. These figures are not intended for providing estimates of the current population.

Note 2: The activities under 'self development/ self care/ self maintenance, etc.' are 'residual other activities'

Statement 16.1: Percentage of persons and minutes spent in a day on an average **per person/per participant** of different age groups where the activity was a major activity (considering only the major activity of the time slots)

Karnataka rural

Activity	age group								
	15-29 years			15-59 years			6 years and above		
	percentage of persons	minutes spent on an average in a day **per person**	minutes spent on an average in a day **per participant**	percentage of persons	minutes spent on an average in a day **per person**	minutes spent on an average in a day **per participant**	percentage of persons	minutes spent on an average in a day **per person**	minutes spent on an average in a day **per participant**
(1)	(2)	(3)	(4)	(5)	(6)	(7)	(8)	(9)	(10)
male									
self development/ self care/ self maintenance, etc.	100.0	1150	1150	100.0	1049	1049	100.0	1109	1109
unpaid activities: SNA activities	20.3	40	197	26.5	64	242	24.3	59	242
unpaid activities:Non SNA activities	33.2	29	88	39.7	37	92	36.4	35	96
all unpaid activities	43.5	69	159	53.4	101	189	49.3	94	190
paid activities	53.2	221	415	69.3	291	419	57.2	238	416
all unapid/paid acivities	73.8	290	393	88.9	391	440	78.2	331	424
estimated persons (00)	35,515	X	X	97,414	X	X	1,31,746	X	X
sample persons	1,592	X	X	4,287	X	X	5,793	X	X
female									
self development/ self care/ self maintenance, etc.	100.0	1043	1043	100.0	964	964	100.0	1038	1038
unpaid activities: SNA activities	14.5	16	114	20.5	29	143	18.1	26	142
unpaid activities:Non SNA activities	85.9	330	384	93.8	350	373	84.5	294	348
all unpaid activities	86.4	346	401	94.1	379	403	85.3	320	375
paid activities	15.0	51	341	28.3	96	341	23.9	82	342
all unapid/paid acivities	88.3	397	450	95.3	476	499	86.6	402	464
estimated persons (00)	36,274	X	X	98,247	X	X	1,33,158	X	X
sample persons	1,590	X	X	4,294	X	X	5,802	X	X
person									
self development/ self care/ self maintenance, etc.	100.0	1096	1096	100.0	1006	1006	100.0	1073	1073
unpaid activities: SNA activities	17.3	28	162	23.4	46	198	21.1	42	199
unpaid activities:Non SNA activities	59.8	181	302	66.9	194	290	60.6	165	273
all unpaid activities	65.2	209	321	73.8	241	326	67.4	207	308
paid activities	33.9	135	399	48.7	193	396	40.4	159	394
all unapid/paid acivities	81.1	344	424	92.1	434	471	82.4	367	445
estimated persons (00)	71,807	X	X	1,95,757	X	X	2,65,052	X	X
sample persons	3,183	X	X	8,585	X	X	11,601	X	X

Note: Estimated number of persons given in this table is design based estimates and may be used as control totals for combining and arriving at rates and ratios. These figures are not intended for providing estimates of the current population.

Note 2: The activities under 'self development/ self care/ self maintenance, etc.' are 'residual other activities'

Statement 16.1: Percentage of persons and minutes spent in a day on an average **per person/per participant** of different age groups where the activity was a major activity (considering only the major activity of the time slots)

Karnataka urban

Activity	age group								
	15-29 years			15-59 years			6 years and above		
	percentage of persons	minutes spent on an average in a day **per person**	minutes spent on an average in a day **per participant**	percentage of persons	minutes spent on an average in a day **per person**	minutes spent on an average in a day **per participant**	percentage of persons	minutes spent on an average in a day **per person**	minutes spent on an average in a day **per participant**
(1)	(2)	(3)	(4)	(5)	(6)	(7)	(8)	(9)	(10)
male									
self development/ self care/ self maintenance, etc.	100.0	1126	1126	100.0	1020	1020	100.0	1093	1093
unpaid activities: SNA activities	3.1	4	126	4.2	7	170	3.8	6	167
unpaid activities:Non SNA activities	25.7	27	104	30.5	30	98	28.5	28	100
all unpaid activities	28.0	31	110	33.1	37	112	30.7	35	113
paid activities	56.5	284	502	76.4	383	501	62.6	312	498
all unapid/paid acivities	66.9	314	470	84.8	420	495	73.6	347	471
estimated persons (00)	27,572	X	X	72,833	X	X	93,826	X	X
sample persons	1,467	X	X	3,916	X	X	5,065	X	X
female									
self development/ self care/ self maintenance, etc.	100.0	1088	1088	100.0	1020	1020	100.0	1083	1083
unpaid activities: SNA activities	6.1	4	70	7.2	6	81	6.5	5	79
unpaid activities:Non SNA activities	74.6	270	362	87.6	329	375	78.6	281	358
all unpaid activities	75.2	275	365	88.0	334	380	79.1	287	362
paid activities	17.6	77	439	21.2	86	404	17.6	70	400
all unapid/paid acivities	81.2	352	433	91.6	420	459	82.1	357	435
estimated persons (00)	29,416	X	X	71,177	X	X	91,269	X	X
sample persons	1,550	X	X	3,829	X	X	4,939	X	X
person									
self development/ self care/ self maintenance, etc.	100.0	1106	1106	100.0	1020	1020	100.0	1088	1088
unpaid activities: SNA activities	4.6	4	89	5.7	7	114	5.1	6	112
unpaid activities:Non SNA activities	50.9	153	299	58.8	178	302	53.2	153	288
all unpaid activities	52.4	157	299	60.2	184	306	54.6	159	291
paid activities	36.4	177	487	49.2	236	480	40.5	193	477
all unapid/paid acivities	74.3	334	449	88.2	420	476	77.8	352	452
estimated persons (00)	56,987	X	X	1,44,037	X	X	1,85,138	X	X
sample persons	3,017	X	X	7,747	X	X	10,007	X	X

Note: Estimated number of persons given in this table is design based estimates and may be used as control totals for combining and arriving at rates and ratios. These figures are not intended for providing estimates of the current population.

Note 2: The activities under 'self development/ self care/ self maintenance, etc.' are 'residual other activities'

Statement 16.1: Percentage of persons and minutes spent in a day on an average **per person/per participant** of different age groups where the activity was a major activity (considering only the major activity of the time slots)

Karnataka rural+urban

Activity	age group								
	15-29 years			15-59 years			6 years and above		
	percentage of persons	minutes spent on an average in a day **per person**	minutes spent on an average in a day **per participant**	percentage of persons	minutes spent on an average in a day **per person**	minutes spent on an average in a day **per participant**	percentage of persons	minutes spent on an average in a day **per person**	minutes spent on an average in a day **per participant**
(1)	(2)	(3)	(4)	(5)	(6)	(7)	(8)	(9)	(10)
male									
self development/ self care/ self maintenance, etc.	100.0	1139	1139	100.0	1036	1036	100.0	1102	1102
unpaid activities: SNA activities	12.8	24	190	17.0	40	234	15.7	37	235
unpaid activities:Non SNA activities	29.9	28	94	35.8	34	95	33.1	32	97
all unpaid activities	36.7	52	143	44.7	74	164	41.6	69	166
paid activities	54.6	248	455	72.4	330	456	59.5	269	452
all unapid/paid acivities	70.7	301	425	87.2	404	463	76.3	338	443
estimated persons (00)	63,087	X	X	1,70,247	X	X	2,25,572	X	X
sample persons	3,059	X	X	8,203	X	X	10,858	X	X
female									
self development/ self care/ self maintenance, etc.	100.0	1063	1063	100.0	988	988	100.0	1057	1057
unpaid activities: SNA activities	10.7	11	103	14.9	19	130	13.4	17	130
unpaid activities:Non SNA activities	80.9	303	375	91.2	341	374	82.1	289	352
all unpaid activities	81.4	314	386	91.5	360	394	82.7	306	370
paid activities	16.1	63	389	25.3	92	363	21.3	77	361
all unapid/paid acivities	85.1	377	443	93.8	452	482	84.8	383	452
estimated persons (00)	65,689	X	X	1,69,424	X	X	2,24,427	X	X
sample persons	3,140	X	X	8,123	X	X	10,741	X	X
person									
self development/ self care/ self maintenance, etc.	100.0	1100	1100	100.0	1012	1012	100.0	1079	1079
unpaid activities: SNA activities	11.7	17	149	15.9	30	186	14.6	27	187
unpaid activities:Non SNA activities	55.9	168	301	63.4	187	295	57.5	160	279
all unpaid activities	59.5	186	312	68.1	217	318	62.1	187	302
paid activities	35.0	154	439	48.9	211	432	40.4	173	428
all unapid/paid acivities	78.1	340	435	90.5	428	473	80.5	361	448
estimated persons (00)	1,28,795	X	X	3,39,794	X	X	4,50,190	X	X
sample persons	6,200	X	X	16,332	X	X	21,608	X	X

Note: Estimated number of persons given in this table is design based estimates and may be used as control totals for combining and arriving at rates and ratios. These figures are not intended for providing estimates of the current population.

Note 2: The activities under 'self development/ self care/ self maintenance, etc.' are 'residual other activities'

Statement 16.1: Percentage of persons and minutes spent in a day on an average **per person/per participant** of different age groups where the activity was a major activity (considering only the major activity of the time slots)

Kerala rural

Activity	age group								
	15-29 years			15-59 years			6 years and above		
	percentage of persons	minutes spent on an average in a day **per person**	minutes spent on an average in a day **per participant**	percentage of persons	minutes spent on an average in a day **per person**	minutes spent on an average in a day **per participant**	percentage of persons	minutes spent on an average in a day **per person**	minutes spent on an average in a day **per participant**
(1)	(2)	(3)	(4)	(5)	(6)	(7)	(8)	(9)	(10)
male									
self development/ self care/ self maintenance, etc.	100.0	1265	1265	100.0	1105	1105	100.0	1165	1165
unpaid activities: SNA activities	2.6	4	141	8.4	10	113	9.5	12	125
unpaid activities:Non SNA activities	24.4	29	118	43.5	53	121	42.0	52	124
all unpaid activities	25.9	33	126	47.1	62	132	45.9	64	139
paid activities	31.6	142	448	61.5	272	443	49.2	211	428
all unapid/paid acivities	50.5	175	345	80.0	335	418	71.7	275	383
estimated persons (00)	14,016	X	X	45,156	X	X	67,071	X	X
sample persons	631	X	X	2,055	X	X	3,041	X	X
female									
self development/ self care/ self maintenance, etc.	100.0	1144	1144	100.0	1008	1008	100.0	1076	1076
unpaid activities: SNA activities	5.9	4	68	13.4	12	89	12.4	11	90
unpaid activities:Non SNA activities	80.4	261	324	92.3	348	377	83.7	295	352
all unpaid activities	80.8	265	328	92.4	359	389	83.8	306	365
paid activities	9.1	31	341	21.3	73	343	17.1	58	337
all unapid/paid acivities	82.7	296	358	93.3	432	464	84.5	364	430
estimated persons (00)	17,071	X	X	53,453	X	X	77,312	X	X
sample persons	787	X	X	2,438	X	X	3,512	X	X
person									
self development/ self care/ self maintenance, etc.	100.0	1199	1199	100.0	1052	1052	100.0	1118	1118
unpaid activities: SNA activities	4.4	4	88	11.1	11	97	11.0	11	104
unpaid activities:Non SNA activities	55.2	156	283	69.9	212	304	64.3	182	283
all unpaid activities	56.0	160	286	71.6	223	312	66.2	194	292
paid activities	19.3	81	421	39.7	164	414	32.0	129	402
all unapid/paid acivities	68.2	241	354	87.2	388	445	78.6	322	410
estimated persons (00)	31,087	X	X	98,609	X	X	1,44,384	X	X
sample persons	1,418	X	X	4,493	X	X	6,553	X	X

Note: Estimated number of persons given in this table is design based estimates and may be used as control totals for combining and arriving at rates and ratios. These figures are not intended for providing estimates of the current population.

Note 2: The activities under 'self development/ self care/ self maintenance, etc.' are 'residual other activities'

Statement 16.1: Percentage of persons and minutes spent in a day on an average **per person/per participant** of different age groups where the activity was a major activity (considering only the major activity of the time slots)

Kerala urban

Activity	age group								
	15-29 years			15-59 years			6 years and above		
	percentage of persons	minutes spent on an average in a day **per person**	minutes spent on an average in a day **per participant**	percentage of persons	minutes spent on an average in a day **per person**	minutes spent on an average in a day **per participant**	percentage of persons	minutes spent on an average in a day **per person**	minutes spent on an average in a day **per participant**
(1)	(2)	(3)	(4)	(5)	(6)	(7)	(8)	(9)	(10)
male									
self development/ self care/ self maintenance, etc.	100.0	1230	1230	100.0	1099	1099	100.0	1160	1160
unpaid activities: SNA activities	1.1	1	85	5.8	5	87	7.6	8	104
unpaid activities:Non SNA activities	25.3	28	109	43.0	50	117	40.9	51	125
all unpaid activities	25.9	29	110	44.7	55	124	43.7	59	135
paid activities	39.0	182	465	61.6	286	464	48.8	221	453
all unapid/paid acivities	54.6	210	385	79.3	341	430	71.0	280	394
estimated persons (00)	14,233	X	X	40,416	X	X	59,477	X	X
sample persons	743	X	X	2,088	X	X	3,066	X	X
female									
self development/ self care/ self maintenance, etc.	100.0	1166	1166	100.0	1012	1012	100.0	1080	1080
unpaid activities: SNA activities	2.9	2	57	9.0	6	70	8.8	7	76
unpaid activities:Non SNA activities	75.1	232	309	90.4	346	383	82.1	296	361
all unpaid activities	75.5	234	309	90.5	353	390	82.3	303	368
paid activities	10.7	41	382	20.4	76	371	15.7	57	363
all unapid/paid acivities	79.1	274	347	92.2	428	464	83.6	360	430
estimated persons (00)	16,319	X	X	49,041	X	X	68,503	X	X
sample persons	816	X	X	2,487	X	X	3,494	X	X
person									
self development/ self care/ self maintenance, etc.	100.0	1196	1196	100.0	1051	1051	100.0	1117	1117
unpaid activities: SNA activities	2.0	1	64	7.6	6	76	8.2	7	88
unpaid activities:Non SNA activities	51.9	137	263	69.0	213	308	63.0	182	289
all unpaid activities	52.4	138	263	69.8	218	313	64.4	190	294
paid activities	23.9	106	445	39.0	171	437	31.1	133	429
all unapid/paid acivities	67.7	244	361	86.4	389	450	77.7	323	415
estimated persons (00)	30,566	X	X	89,471	X	X	1,27,995	X	X
sample persons	1,560	X	X	4,576	X	X	6,561	X	X

Note: Estimated number of persons given in this table is design based estimates and may be used as control totals for combining and arriving at rates and ratios. These figures are not intended for providing estimates of the current population.

Note 2: The activities under 'self development/ self care/ self maintenance, etc.' are 'residual other activities'

Statement 16.1: Percentage of persons and minutes spent in a day on an average **per person/per participant** of different age groups where the activity was a major activity (considering only the major activity of the time slots)

Kerala rural+urban

Activity	age group								
	15-29 years			15-59 years			6 years and above		
	percentage of persons	minutes spent on an average in a day **per person**	minutes spent on an average in a day **per participant**	percentage of persons	minutes spent on an average in a day **per person**	minutes spent on an average in a day **per participant**	percentage of persons	minutes spent on an average in a day **per person**	minutes spent on an average in a day **per participant**
(1)	(2)	(3)	(4)	(5)	(6)	(7)	(8)	(9)	(10)
male									
self development/ self care/ self maintenance, etc.	100.0	1247	1247	100.0	1102	1102	100.0	1163	1163
unpaid activities: SNA activities	1.9	2	125	7.2	7	103	8.6	10	116
unpaid activities:Non SNA activities	24.9	28	114	43.3	52	119	41.5	52	125
all unpaid activities	25.9	31	118	46.0	59	128	44.9	62	137
paid activities	35.4	162	458	61.6	279	453	49.0	215	440
all unapid/paid acivities	52.6	193	366	79.6	338	424	71.4	277	388
estimated persons (00)	28,249	X	X	85,572	X	X	1,26,549	X	X
sample persons	1,374	X	X	4,143	X	X	6,107	X	X
female									
self development/ self care/ self maintenance, etc.	100.0	1155	1155	100.0	1010	1010	100.0	1078	1078
unpaid activities: SNA activities	4.4	3	65	11.3	9	82	10.7	9	85
unpaid activities:Non SNA activities	77.8	247	317	91.4	347	380	82.9	295	356
all unpaid activities	78.2	249	319	91.5	356	389	83.1	304	366
paid activities	9.9	36	363	20.9	74	356	16.5	57	349
all unapid/paid acivities	80.9	285	353	92.8	430	464	84.1	362	430
estimated persons (00)	33,390	X	X	1,02,494	X	X	1,45,815	X	X
sample persons	1,603	X	X	4,925	X	X	7,006	X	X
person									
self development/ self care/ self maintenance, etc.	100.0	1197	1197	100.0	1052	1052	100.0	1118	1118
unpaid activities: SNA activities	3.2	3	80	9.4	8	89	9.7	9	98
unpaid activities:Non SNA activities	53.6	147	274	69.5	213	306	63.7	182	286
all unpaid activities	54.2	149	275	70.8	221	312	65.3	192	293
paid activities	21.6	94	434	39.4	167	425	31.6	131	414
all unapid/paid acivities	67.9	243	357	86.8	388	447	78.2	322	412
estimated persons (00)	61,653	X	X	1,88,080	X	X	2,72,378	X	X
sample persons	2,978	X	X	9,069	X	X	13,114	X	X

Note: Estimated number of persons given in this table is design based estimates and may be used as control totals for combining and arriving at rates and ratios. These figures are not intended for providing estimates of the current population.

Note 2: The activities under 'self development/ self care/ self maintenance, etc.' are 'residual other activities'

Statement 16.1: Percentage of persons and minutes spent in a day on an average **per person/per participant** of different age groups where the activity was a major activity (considering only the major activity of the time slots)

Madhya Pradesh rural

Activity	age group								
	15-29 years			15-59 years			6 years and above		
	percentage of persons	minutes spent on an average in a day **per person**	minutes spent on an average in a day **per participant**	percentage of persons	minutes spent on an average in a day **per person**	minutes spent on an average in a day **per participant**	percentage of persons	minutes spent on an average in a day **per person**	minutes spent on an average in a day **per participant**
(1)	(2)	(3)	(4)	(5)	(6)	(7)	(8)	(9)	(10)
male									
self development/ self care/ self maintenance, etc.	100.0	1147	1147	100.0	1060	1060	100.0	1129	1129
unpaid activities: SNA activities	23.7	56	236	30.7	80	259	27.0	69	254
unpaid activities:Non SNA activities	29.0	33	114	36.9	45	121	32.5	39	121
all unpaid activities	44.2	89	202	55.7	124	223	49.0	108	221
paid activities	47.5	204	430	60.1	256	425	48.4	203	420
all unapid/paid acivities	73.3	293	400	86.3	380	440	73.5	311	423
estimated persons (00)	73,230	X	X	1,67,489	X	X	2,31,464	X	X
sample persons	2,760	X	X	6,240	X	X	8,665	X	X
female									
self development/ self care/ self maintenance, etc.	100.0	1014	1014	100.0	955	955	100.0	1045	1045
unpaid activities: SNA activities	37.9	38	101	42.1	52	123	35.4	44	125
unpaid activities:Non SNA activities	91.3	333	364	95.0	345	364	82.9	281	339
all unpaid activities	92.5	371	401	95.9	397	414	84.3	325	386
paid activities	16.6	54	328	25.6	87	342	20.4	69	340
all unapid/paid acivities	93.2	426	457	96.6	485	502	85.0	395	464
estimated persons (00)	69,761	X	X	1,57,615	X	X	2,16,964	X	X
sample persons	2,618	X	X	5,871	X	X	8,102	X	X
person									
self development/ self care/ self maintenance, etc.	100.0	1082	1082	100.0	1009	1009	100.0	1088	1088
unpaid activities: SNA activities	30.6	47	155	36.3	66	183	31.1	57	183
unpaid activities:Non SNA activities	59.4	179	302	65.0	190	293	56.9	156	275
all unpaid activities	67.7	227	335	75.2	257	341	66.1	213	323
paid activities	32.4	131	405	43.3	174	402	34.8	138	397
all unapid/paid acivities	83.0	358	431	91.3	431	472	79.1	352	445
estimated persons (00)	1,43,013	X	X	3,25,137	X	X	4,48,498	X	X
sample persons	5,379	X	X	12,113	X	X	16,770	X	X

Note: Estimated number of persons given in this table is design based estimates and may be used as control totals for combining and arriving at rates and ratios. These figures are not intended for providing estimates of the current population.

Note 2: The activities under 'self development/ self care/ self maintenance, etc.' are 'residual other activities'

Statement 16.1: Percentage of persons and minutes spent in a day on an average **per person/per participant** of different age groups where the activity was a major activity (considering only the major activity of the time slots)

Madhya Pradesh urban

Activity	age group								
	15-29 years			15-59 years			6 years and above		
	percentage of persons	minutes spent on an average in a day **per person**	minutes spent on an average in a day **per participant**	percentage of persons	minutes spent on an average in a day **per person**	minutes spent on an average in a day **per participant**	percentage of persons	minutes spent on an average in a day **per person**	minutes spent on an average in a day **per participant**
(1)	(2)	(3)	(4)	(5)	(6)	(7)	(8)	(9)	(10)
male									
self development/ self care/ self maintenance, etc.	100.0	1158	1158	100.0	1062	1062	100.0	1131	1131
unpaid activities: SNA activities	5.8	7	120	7.1	10	139	6.6	9	142
unpaid activities:Non SNA activities	25.8	28	108	27.3	30	111	25.2	28	110
all unpaid activities	29.3	35	119	31.4	40	128	29.0	37	128
paid activities	50.0	247	494	69.0	337	489	55.7	272	487
all unapid/paid acivities	66.4	282	425	81.2	378	465	69.6	309	444
estimated persons (00)	26,418	X	X	59,312	X	X	78,669	X	X
sample persons	1,643	X	X	3,789	X	X	5,016	X	X
female									
self development/ self care/ self maintenance, etc.	100.0	1099	1099	100.0	1031	1031	100.0	1100	1100
unpaid activities: SNA activities	17.9	12	69	19.9	15	77	17.2	13	77
unpaid activities:Non SNA activities	83.7	292	349	90.7	329	363	80.2	274	342
all unpaid activities	84.4	305	361	91.2	344	378	80.8	287	355
paid activities	10.1	37	364	17.8	65	364	14.6	53	361
all unapid/paid acivities	86.2	341	396	92.7	409	442	82.1	340	414
estimated persons (00)	24,560	X	X	56,250	X	X	73,745	X	X
sample persons	1,513	X	X	3,576	X	X	4,682	X	X
person									
self development/ self care/ self maintenance, etc.	100.0	1129	1129	100.0	1047	1047	100.0	1116	1116
unpaid activities: SNA activities	11.7	10	83	13.3	12	94	11.7	11	96
unpaid activities:Non SNA activities	53.7	155	289	58.2	176	302	51.8	147	284
all unpaid activities	55.9	165	296	60.5	188	311	54.1	158	292
paid activities	30.8	146	473	44.1	205	464	35.8	166	462
all unapid/paid acivities	76.0	311	409	86.8	393	453	75.6	324	428
estimated persons (00)	51,000	X	X	1,15,603	X	X	1,52,488	X	X
sample persons	3,157	X	X	7,368	X	X	9,704	X	X

Note: Estimated number of persons given in this table is design based estimates and may be used as control totals for combining and arriving at rates and ratios. These figures are not intended for providing estimates of the current population.

Note 2: The activities under 'self development/ self care/ self maintenance, etc.' are 'residual other activities'

Statement 16.1: Percentage of persons and minutes spent in a day on an average **per person/per participant** of different age groups where the activity was a major activity (considering only the major activity of the time slots)

Madhya Pradesh rural+urban

Activity	age group								
	15-29 years			15-59 years			6 years and above		
	percentage of persons	minutes spent on an average in a day **per person**	minutes spent on an average in a day **per participant**	percentage of persons	minutes spent on an average in a day **per person**	minutes spent on an average in a day **per participant**	percentage of persons	minutes spent on an average in a day **per person**	minutes spent on an average in a day **per participant**
(1)	(2)	(3)	(4)	(5)	(6)	(7)	(8)	(9)	(10)
male									
self development/ self care/ self maintenance, etc.	100.0	1150	1150	100.0	1061	1061	100.0	1130	1130
unpaid activities: SNA activities	19.0	43	227	24.6	61	250	21.8	54	245
unpaid activities:Non SNA activities	28.2	32	113	34.4	41	119	30.7	36	119
all unpaid activities	40.2	75	186	49.3	102	207	43.9	90	205
paid activities	48.1	215	448	62.4	277	444	50.2	221	439
all unapid/paid acivities	71.5	290	406	85.0	379	446	72.5	310	428
estimated persons (00)	99,648	X	X	2,26,801	X	X	3,10,133	X	X
sample persons	4,403	X	X	10,029	X	X	13,681	X	X
female									
self development/ self care/ self maintenance, etc.	100.0	1036	1036	100.0	975	975	100.0	1059	1059
unpaid activities: SNA activities	32.7	32	97	36.3	42	117	30.8	36	118
unpaid activities:Non SNA activities	89.3	322	361	93.8	341	364	82.2	279	340
all unpaid activities	90.4	354	392	94.7	384	405	83.4	316	378
paid activities	14.9	50	334	23.5	82	347	18.9	65	344
all unapid/paid acivities	91.4	404	442	95.6	465	486	84.3	381	452
estimated persons (00)	94,321	X	X	2,13,864	X	X	2,90,709	X	X
sample persons	4,131	X	X	9,447	X	X	12,784	X	X
person									
self development/ self care/ self maintenance, etc.	100.0	1095	1095	100.0	1019	1019	100.0	1095	1095
unpaid activities: SNA activities	25.6	38	146	30.2	52	172	26.2	45	173
unpaid activities:Non SNA activities	57.9	173	299	63.2	187	295	55.6	154	277
all unpaid activities	64.6	211	326	71.3	239	335	63.0	199	316
paid activities	32.0	135	422	43.5	182	418	35.1	145	414
all unapid/paid acivities	81.2	345	426	90.1	421	467	78.2	345	440
estimated persons (00)	1,94,013	X	X	4,40,740	X	X	6,00,986	X	X
sample persons	8,536	X	X	19,481	X	X	26,474	X	X

Note: Estimated number of persons given in this table is design based estimates and may be used as control totals for combining and arriving at rates and ratios. These figures are not intended for providing estimates of the current population.

Note 2: The activities under 'self development/ self care/ self maintenance, etc.' are 'residual other activities'

Statement 16.1: Percentage of persons and minutes spent in a day on an average **per person/per participant** of different age groups where the activity was a major activity (considering only the major activity of the time slots)

Maharashtra rural

Activity	age group								
	15-29 years			15-59 years			6 years and above		
	percentage of persons	minutes spent on an average in a day **per person**	minutes spent on an average in a day **per participant**	percentage of persons	minutes spent on an average in a day **per person**	minutes spent on an average in a day **per participant**	percentage of persons	minutes spent on an average in a day **per person**	minutes spent on an average in a day **per participant**
(1)	(2)	(3)	(4)	(5)	(6)	(7)	(8)	(9)	(10)
male									
self development/ self care/ self maintenance, etc.	100.0	1172	1172	100.0	1066	1066	100.0	1129	1129
unpaid activities: SNA activities	14.2	17	120	16.9	25	151	14.7	23	154
unpaid activities:Non SNA activities	25.9	28	110	33.3	36	107	30.4	33	109
all unpaid activities	34.2	46	133	42.4	61	144	38.5	56	145
paid activities	52.8	223	421	73.3	313	426	60.9	255	419
all unapid/paid acivities	67.4	268	398	84.6	374	442	73.5	311	423
estimated persons (00)	65,176	X	X	1,63,830	X	X	2,31,308	X	X
sample persons	2,962	X	X	7,444	X	X	10,470	X	X
female									
self development/ self care/ self maintenance, etc.	100.0	1028	1028	100.0	944	944	100.0	1023	1023
unpaid activities: SNA activities	20.0	17	83	25.1	25	98	22.3	22	98
unpaid activities:Non SNA activities	90.7	322	355	95.4	336	352	85.9	284	330
all unpaid activities	91.4	339	371	95.9	360	376	86.6	306	353
paid activities	21.5	73	342	39.7	136	342	32.8	111	340
all unapid/paid acivities	92.6	412	445	96.8	496	512	87.6	417	476
estimated persons (00)	58,864	X	X	1,61,063	X	X	2,23,144	X	X
sample persons	2,680	X	X	7,338	X	X	10,132	X	X
person									
self development/ self care/ self maintenance, etc.	100.0	1103	1103	100.0	1006	1006	100.0	1077	1077
unpaid activities: SNA activities	17.0	17	99	20.9	25	119	18.4	22	121
unpaid activities:Non SNA activities	56.6	168	297	64.1	184	288	57.7	156	271
all unpaid activities	61.3	185	301	68.9	209	304	62.1	178	287
paid activities	37.9	152	400	56.7	225	397	47.1	185	392
all unapid/paid acivities	79.4	337	424	90.7	434	479	80.4	363	451
estimated persons (00)	1,24,040	X	X	3,24,924	X	X	4,54,550	X	X
sample persons	5,642	X	X	14,784	X	X	20,608	X	X

Note: Estimated number of persons given in this table is design based estimates and may be used as control totals for combining and arriving at rates and ratios. These figures are not intended for providing estimates of the current population.

Note 2: The activities under 'self development/ self care/ self maintenance, etc.' are 'residual other activities'

Statement 16.1: Percentage of persons and minutes spent in a day on an average **per person/per participant** of different age groups where the activity was a major activity (considering only the major activity of the time slots)

Maharashtra urban

Activity	age group								
	15-29 years			15-59 years			6 years and above		
	percentage of persons	minutes spent on an average in a day **per person**	minutes spent on an average in a day **per participant**	percentage of persons	minutes spent on an average in a day **per person**	minutes spent on an average in a day **per participant**	percentage of persons	minutes spent on an average in a day **per person**	minutes spent on an average in a day **per participant**
(1)	(2)	(3)	(4)	(5)	(6)	(7)	(8)	(9)	(10)
male									
self development/ self care/ self maintenance, etc.	100.0	1146	1146	100.0	1022	1022	100.0	1098	1098
unpaid activities: SNA activities	3.1	4	113	3.4	5	147	3.3	5	139
unpaid activities:Non SNA activities	22.3	24	107	27.0	30	111	25.4	28	111
all unpaid activities	24.2	27	113	28.9	35	121	27.2	33	120
paid activities	50.9	267	524	72.3	384	531	58.8	309	526
all unapid/paid acivities	60.7	294	484	80.7	418	519	69.4	342	492
estimated persons (00)	56,721	X	X	1,40,363	X	X	1,84,054	X	X
sample persons	3,029	X	X	7,633	X	X	10,082	X	X
female									
self development/ self care/ self maintenance, etc.	100.0	1084	1084	100.0	1002	1002	100.0	1072	1072
unpaid activities: SNA activities	11.1	7	66	14.7	10	66	12.8	8	65
unpaid activities:Non SNA activities	78.1	273	350	90.4	340	376	81.3	289	355
all unpaid activities	78.5	280	357	90.6	349	386	81.6	297	364
paid activities	16.5	75	455	21.8	88	407	17.7	71	402
all unapid/paid acivities	84.0	356	424	93.7	438	468	84.1	368	438
estimated persons (00)	47,595	X	X	1,28,537	X	X	1,68,103	X	X
sample persons	2,602	X	X	7,148	X	X	9,407	X	X
person									
self development/ self care/ self maintenance, etc.	100.0	1118	1118	100.0	1012	1012	100.0	1086	1086
unpaid activities: SNA activities	6.7	5	77	8.8	7	82	7.8	6	81
unpaid activities:Non SNA activities	47.8	137	288	57.3	178	311	52.1	152	293
all unpaid activities	49.0	143	291	58.4	185	317	53.2	159	299
paid activities	35.3	179	509	48.1	243	504	39.2	196	499
all unapid/paid acivities	71.4	322	452	86.9	428	492	76.4	354	464
estimated persons (00)	1,04,402	X	X	2,69,021	X	X	3,52,323	X	X
sample persons	5,635	X	X	14,787	X	X	19,497	X	X

Note: Estimated number of persons given in this table is design based estimates and may be used as control totals for combining and arriving at rates and ratios. These figures are not intended for providing estimates of the current population.

Note 2: The activities under 'self development/ self care/ self maintenance, etc.' are 'residual other activities'

Statement 16.1: Percentage of persons and minutes spent in a day on an average **per person/per participant** of different age groups where the activity was a major activity (considering only the major activity of the time slots)

Maharashtra rural+urban

Activity	age group								
	15-29 years			15-59 years			6 years and above		
	percentage of persons	minutes spent on an average in a day **per person**	minutes spent on an average in a day **per participant**	percentage of persons	minutes spent on an average in a day **per person**	minutes spent on an average in a day **per participant**	percentage of persons	minutes spent on an average in a day **per person**	minutes spent on an average in a day **per participant**
(1)	(2)	(3)	(4)	(5)	(6)	(7)	(8)	(9)	(10)
male									
self development/ self care/ self maintenance, etc.	100.0	1160	1160	100.0	1046	1046	100.0	1115	1115
unpaid activities: SNA activities	9.1	11	119	10.6	16	150	9.6	15	152
unpaid activities:Non SNA activities	24.2	26	109	30.4	33	109	28.2	31	110
all unpaid activities	29.6	37	125	36.2	49	135	33.5	45	136
paid activities	51.9	243	468	72.8	345	474	60.0	279	465
all unapid/paid acivities	64.3	280	436	82.8	394	476	71.7	325	453
estimated persons (00)	1,21,897	X	X	3,04,193	X	X	4,15,362	X	X
sample persons	5,991	X	X	15,077	X	X	20,552	X	X
female									
self development/ self care/ self maintenance, etc.	100.0	1053	1053	100.0	970	970	100.0	1044	1044
unpaid activities: SNA activities	16.0	12	78	20.5	18	88	18.2	16	88
unpaid activities:Non SNA activities	85.1	300	353	93.2	338	362	84.0	286	340
all unpaid activities	85.6	313	365	93.5	356	380	84.4	302	358
paid activities	19.3	74	385	31.7	115	362	26.3	94	358
all unapid/paid acivities	88.8	387	436	95.4	470	493	86.1	396	460
estimated persons (00)	1,06,459	X	X	2,89,600	X	X	3,91,247	X	X
sample persons	5,282	X	X	14,486	X	X	19,539	X	X
person									
self development/ self care/ self maintenance, etc.	100.0	1110	1110	100.0	1009	1009	100.0	1081	1081
unpaid activities: SNA activities	12.3	12	94	15.4	17	110	13.8	15	111
unpaid activities:Non SNA activities	52.6	154	293	61.0	182	297	55.2	155	280
all unpaid activities	55.7	166	297	64.2	198	309	58.2	170	292
paid activities	36.7	164	448	52.8	233	441	43.7	189	434
all unapid/paid acivities	75.7	330	436	89.0	431	485	78.7	359	457
estimated persons (00)	2,28,442	X	X	5,93,945	X	X	8,06,873	X	X
sample persons	11,277	X	X	29,571	X	X	40,105	X	X

Note: Estimated number of persons given in this table is design based estimates and may be used as control totals for combining and arriving at rates and ratios. These figures are not intended for providing estimates of the current population.

Note 2: The activities under 'self development/ self care/ self maintenance, etc.' are 'residual other activities'

Statement 16.1: Percentage of persons and minutes spent in a day on an average **per person/per participant** of different age groups where the activity was a major activity (considering only the major activity of the time slots)

Manipur rural

Activity	age group								
	15-29 years			15-59 years			6 years and above		
	percentage of persons	minutes spent on an average in a day **per person**	minutes spent on an average in a day **per participant**	percentage of persons	minutes spent on an average in a day **per person**	minutes spent on an average in a day **per participant**	percentage of persons	minutes spent on an average in a day **per person**	minutes spent on an average in a day **per participant**
(1)	(2)	(3)	(4)	(5)	(6)	(7)	(8)	(9)	(10)
male									
self development/ self care/ self maintenance, etc.	100.0	1256	1256	100.0	1106	1106	100.0	1167	1167
unpaid activities: SNA activities	16.3	20	119	26.7	36	135	23.2	32	138
unpaid activities:Non SNA activities	28.6	29	100	44.2	51	115	38.3	43	113
all unpaid activities	39.5	48	122	57.9	87	149	50.8	75	148
paid activities	35.4	136	384	62.7	248	394	51.2	197	386
all unapid/paid acivities	57.6	184	319	79.8	334	418	68.1	273	400
estimated persons (00)	2,986	X	X	7,665	X	X	10,654	X	X
sample persons	842	X	X	2,099	X	X	2,878	X	X
female									
self development/ self care/ self maintenance, etc.	100.0	1117	1117	100.0	991	991	100.0	1066	1066
unpaid activities: SNA activities	26.4	31	119	31.8	47	149	27.6	41	150
unpaid activities:Non SNA activities	75.8	226	298	88.6	293	330	76.3	241	316
all unpaid activities	78.1	257	330	89.9	340	378	78.0	282	362
paid activities	21.1	65	310	35.8	109	304	30.8	92	298
all unapid/paid acivities	79.3	323	407	91.5	449	490	79.4	374	471
estimated persons (00)	2,869	X	X	7,439	X	X	9,957	X	X
sample persons	843	X	X	2,091	X	X	2,742	X	X
person									
self development/ self care/ self maintenance, etc.	100.0	1188	1188	100.0	1049	1049	100.0	1118	1118
unpaid activities: SNA activities	21.3	25	119	29.2	42	142	25.3	37	144
unpaid activities:Non SNA activities	51.7	125	242	66.1	170	257	56.6	139	245
all unpaid activities	58.4	151	258	73.7	211	287	63.9	175	274
paid activities	28.4	101	357	49.5	179	362	41.3	146	354
all unapid/paid acivities	68.2	252	370	85.6	391	456	73.6	322	437
estimated persons (00)	5,855	X	X	15,106	X	X	20,612	X	X
sample persons	1,685	X	X	4,191	X	X	5,621	X	X

Note: Estimated number of persons given in this table is design based estimates and may be used as control totals for combining and arriving at rates and ratios. These figures are not intended for providing estimates of the current population.

Note 2: The activities under 'self development/ self care/ self maintenance, etc.' are 'residual other activities'

Statement 16.1: Percentage of persons and minutes spent in a day on an average **per person/per participant** of different age groups where the activity was a major activity (considering only the major activity of the time slots)

Manipur urban

Activity	age group								
	15-29 years			15-59 years			6 years and above		
	percentage of persons	minutes spent on an average in a day **per person**	minutes spent on an average in a day **per participant**	percentage of persons	minutes spent on an average in a day **per person**	minutes spent on an average in a day **per participant**	percentage of persons	minutes spent on an average in a day **per person**	minutes spent on an average in a day **per participant**
(1)	(2)	(3)	(4)	(5)	(6)	(7)	(8)	(9)	(10)
male									
self development/ self care/ self maintenance, etc.	100.0	1298	1298	100.0	1126	1126	100.0	1181	1181
unpaid activities: SNA activities	5.8	4	76	9.1	10	105	9.4	11	118
unpaid activities:Non SNA activities	21.2	22	103	46.8	63	135	42.4	56	133
all unpaid activities	25.3	26	104	51.0	73	143	46.8	67	144
paid activities	28.9	116	401	59.5	241	405	48.0	192	400
all unapid/paid acivities	42.1	142	337	74.5	314	421	65.7	259	394
estimated persons (00)	878	X	X	2,305	X	X	3,262	X	X
sample persons	463	X	X	1,289	X	X	1,841	X	X
female									
self development/ self care/ self maintenance, etc.	100.0	1139	1139	100.0	972	972	100.0	1040	1040
unpaid activities: SNA activities	11.1	13	116	13.5	18	133	12.8	17	135
unpaid activities:Non SNA activities	74.5	211	284	89.8	318	355	80.2	272	340
all unpaid activities	74.9	224	300	90.2	336	373	80.8	290	358
paid activities	25.3	77	303	41.9	132	314	35.3	111	313
all unapid/paid acivities	76.2	301	395	91.6	468	511	82.1	400	488
estimated persons (00)	809	X	X	2,399	X	X	3,163	X	X
sample persons	474	X	X	1,390	X	X	1,829	X	X
person									
self development/ self care/ self maintenance, etc.	100.0	1222	1222	100.0	1048	1048	100.0	1111	1111
unpaid activities: SNA activities	8.4	9	102	11.4	14	122	11.1	14	128
unpaid activities:Non SNA activities	46.8	113	241	68.7	193	281	61.0	163	267
all unpaid activities	49.1	121	247	71.0	207	292	63.5	177	278
paid activities	27.2	97	357	50.5	185	366	41.7	152	364
all unapid/paid acivities	58.5	218	373	83.2	392	471	73.8	329	445
estimated persons (00)	1,688	X	X	4,704	X	X	6,425	X	X
sample persons	937	X	X	2,679	X	X	3,670	X	X

Note: Estimated number of persons given in this table is design based estimates and may be used as control totals for combining and arriving at rates and ratios. These figures are not intended for providing estimates of the current population.

Note 2: The activities under 'self development/ self care/ self maintenance, etc.' are 'residual other activities'

Statement 16.1: Percentage of persons and minutes spent in a day on an average **per person/per participant** of different age groups where the activity was a major activity (considering only the major activity of the time slots)

Manipur rural+urban

Activity	age group								
	15-29 years			15-59 years			6 years and above		
	percentage of persons	minutes spent on an average in a day **per person**	minutes spent on an average in a day **per participant**	percentage of persons	minutes spent on an average in a day **per person**	minutes spent on an average in a day **per participant**	percentage of persons	minutes spent on an average in a day **per person**	minutes spent on an average in a day **per participant**
(1)	(2)	(3)	(4)	(5)	(6)	(7)	(8)	(9)	(10)
male									
self development/ self care/ self maintenance, etc.	100.0	1266	1266	100.0	1111	1111	100.0	1170	1170
unpaid activities: SNA activities	13.9	16	115	22.6	30	132	20.0	27	136
unpaid activities:Non SNA activities	26.9	27	100	44.8	54	120	39.2	46	118
all unpaid activities	36.3	43	119	56.3	83	148	49.9	73	147
paid activities	33.9	131	387	62.0	246	397	50.5	196	389
all unapid/paid acivities	54.1	174	322	78.6	329	419	67.6	270	399
estimated persons (00)	3,864	X	X	9,970	X	X	13,916	X	X
sample persons	1,305	X	X	3,388	X	X	4,719	X	X
female									
self development/ self care/ self maintenance, etc.	100.0	1122	1122	100.0	987	987	100.0	1060	1060
unpaid activities: SNA activities	23.0	27	119	27.3	40	147	24.0	36	148
unpaid activities:Non SNA activities	75.5	223	295	88.9	299	336	77.2	248	322
all unpaid activities	77.4	250	323	90.0	339	377	78.7	284	361
paid activities	22.0	68	308	37.3	114	307	31.9	96	302
all unapid/paid acivities	78.6	318	405	91.5	453	495	80.0	380	475
estimated persons (00)	3,679	X	X	9,838	X	X	13,120	X	X
sample persons	1,317	X	X	3,481	X	X	4,571	X	X
person									
self development/ self care/ self maintenance, etc.	100.0	1196	1196	100.0	1049	1049	100.0	1117	1117
unpaid activities: SNA activities	18.4	22	117	25.0	35	140	21.9	31	142
unpaid activities:Non SNA activities	50.6	123	242	66.7	175	263	57.7	144	250
all unpaid activities	56.3	144	256	73.0	210	288	63.8	176	275
paid activities	28.1	100	357	49.7	181	363	41.4	148	356
all unapid/paid acivities	66.0	244	370	85.0	391	460	73.6	323	439
estimated persons (00)	7,543	X	X	19,810	X	X	27,038	X	X
sample persons	2,622	X	X	6,870	X	X	9,291	X	X

Note: Estimated number of persons given in this table is design based estimates and may be used as control totals for combining and arriving at rates and ratios. These figures are not intended for providing estimates of the current population.

Note 2: The activities under 'self development/ self care/ self maintenance, etc.' are 'residual other activities'

Statement 16.1: Percentage of persons and minutes spent in a day on an average **per person/per participant** of different age groups where the activity was a major activity (considering only the major activity of the time slots)

Meghalaya rural

Activity	age group								
	15-29 years			15-59 years			6 years and above		
	percentage of persons	minutes spent on an average in a day **per person**	minutes spent on an average in a day **per participant**	percentage of persons	minutes spent on an average in a day **per person**	minutes spent on an average in a day **per participant**	percentage of persons	minutes spent on an average in a day **per person**	minutes spent on an average in a day **per participant**
(1)	(2)	(3)	(4)	(5)	(6)	(7)	(8)	(9)	(10)
male									
self development/ self care/ self maintenance, etc.	100.0	1127	1127	100.0	1080	1080	100.0	1156	1156
unpaid activities: SNA activities	44.5	71	159	48.0	84	175	41.4	70	170
unpaid activities:Non SNA activities	47.3	57	121	45.6	55	121	39.1	46	119
all unpaid activities	72.4	128	176	74.0	139	188	64.2	117	182
paid activities	44.9	185	412	55.1	221	401	42.1	168	397
all unapid/paid acivities	87.1	313	359	91.5	360	394	77.6	284	366
estimated persons (00)	4,502	X	X	9,605	X	X	13,479	X	X
sample persons	625	X	X	1,315	X	X	1,832	X	X
female									
self development/ self care/ self maintenance, etc.	100.0	1028	1028	100.0	993	993	100.0	1084	1084
unpaid activities: SNA activities	32.2	36	112	33.6	45	133	29.9	38	129
unpaid activities:Non SNA activities	92.8	331	357	95.4	332	348	82.4	262	318
all unpaid activities	93.7	367	392	96.1	377	392	83.9	300	358
paid activities	14.0	45	322	21.8	70	321	17.0	55	324
all unapid/paid acivities	94.9	412	434	97.3	447	459	84.8	356	419
estimated persons (00)	5,007	X	X	9,877	X	X	13,885	X	X
sample persons	664	X	X	1,335	X	X	1,844	X	X
person									
self development/ self care/ self maintenance, etc.	100.0	1075	1075	100.0	1036	1036	100.0	1120	1120
unpaid activities: SNA activities	38.0	52	138	40.7	64	158	35.5	54	152
unpaid activities:Non SNA activities	71.2	201	282	70.9	196	276	61.1	156	255
all unpaid activities	83.6	254	303	85.2	260	305	74.2	210	283
paid activities	28.6	111	389	38.2	144	378	29.4	111	376
all unapid/paid acivities	91.2	365	400	94.4	404	428	81.3	320	394
estimated persons (00)	9,508	X	X	19,482	X	X	27,365	X	X
sample persons	1,289	X	X	2,650	X	X	3,677	X	X

Note: Estimated number of persons given in this table is design based estimates and may be used as control totals for combining and arriving at rates and ratios. These figures are not intended for providing estimates of the current population.

Note 2: The activities under 'self development/ self care/ self maintenance, etc.' are 'residual other activities'

Statement 16.1: Percentage of persons and minutes spent in a day on an average **per person/per participant** of different age groups where the activity was a major activity (considering only the major activity of the time slots)

Meghalaya urban

Activity	age group								
	15-29 years			15-59 years			6 years and above		
	percentage of persons	minutes spent on an average in a day **per person**	minutes spent on an average in a day **per participant**	percentage of persons	minutes spent on an average in a day **per person**	minutes spent on an average in a day **per participant**	percentage of persons	minutes spent on an average in a day **per person**	minutes spent on an average in a day **per participant**
(1)	(2)	(3)	(4)	(5)	(6)	(7)	(8)	(9)	(10)
male									
self development/ self care/ self maintenance, etc.	100.0	1228	1228	100.0	1123	1123	100.0	1171	1171
unpaid activities: SNA activities	16.1	22	139	20.2	26	127	17.7	23	128
unpaid activities:Non SNA activities	47.4	68	143	48.4	64	132	42.4	55	130
all unpaid activities	54.9	90	164	57.2	89	156	50.3	78	154
paid activities	26.4	121	459	52.0	228	438	43.8	191	437
all unapid/paid acivities	68.1	212	311	81.3	317	390	70.8	269	380
estimated persons (00)	661	X	X	1,528	X	X	1,922	X	X
sample persons	283	X	X	639	X	X	800	X	X
female									
self development/ self care/ self maintenance, etc.	100.0	1149	1149	100.0	1054	1054	100.0	1107	1107
unpaid activities: SNA activities	16.5	17	101	14.5	15	103	13.7	13	98
unpaid activities:Non SNA activities	77.3	219	283	86.6	283	326	79.3	247	312
all unpaid activities	84.1	236	280	90.4	298	329	82.6	261	316
paid activities	14.3	55	385	23.4	89	379	19.1	72	380
all unapid/paid acivities	87.4	291	332	93.4	386	414	85.0	333	392
estimated persons (00)	857	X	X	1,765	X	X	2,235	X	X
sample persons	337	X	X	704	X	X	895	X	X
person									
self development/ self care/ self maintenance, etc.	100.0	1184	1184	100.0	1086	1086	100.0	1137	1137
unpaid activities: SNA activities	16.3	19	117	17.1	20	116	15.5	18	114
unpaid activities:Non SNA activities	64.3	153	238	68.9	181	263	62.2	158	254
all unpaid activities	71.4	172	241	75.0	201	268	67.6	176	260
paid activities	19.6	84	429	36.7	153	418	30.5	127	418
all unapid/paid acivities	79.0	256	324	87.8	354	404	78.4	303	387
estimated persons (00)	1,517	X	X	3,293	X	X	4,157	X	X
sample persons	620	X	X	1,343	X	X	1,695	X	X

Note: Estimated number of persons given in this table is design based estimates and may be used as control totals for combining and arriving at rates and ratios. These figures are not intended for providing estimates of the current population.

Note 2: The activities under 'self development/ self care/ self maintenance, etc.' are 'residual other activities'

Statement 16.1: Percentage of persons and minutes spent in a day on an average **per person/per participant** of different age groups where the activity was a major activity (considering only the major activity of the time slots)

Meghalaya rural+urban

Activity	age group								
	15-29 years			15-59 years			6 years and above		
	percentage of persons	minutes spent on an average in a day **per person**	minutes spent on an average in a day **per participant**	percentage of persons	minutes spent on an average in a day **per person**	minutes spent on an average in a day **per participant**	percentage of persons	minutes spent on an average in a day **per person**	minutes spent on an average in a day **per participant**
(1)	(2)	(3)	(4)	(5)	(6)	(7)	(8)	(9)	(10)
male									
self development/ self care/ self maintenance, etc.	100.0	1140	1140	100.0	1085	1085	100.0	1158	1158
unpaid activities: SNA activities	40.8	65	158	44.2	76	172	38.5	64	167
unpaid activities:Non SNA activities	47.3	58	124	46.0	56	123	39.5	48	120
all unpaid activities	70.2	123	175	71.7	133	185	62.5	112	179
paid activities	42.5	177	415	54.7	222	406	42.3	171	403
all unapid/paid acivities	84.6	300	354	90.1	355	394	76.8	282	368
estimated persons (00)	5,162	X	X	11,133	X	X	15,401	X	X
sample persons	908	X	X	1,954	X	X	2,632	X	X
female									
self development/ self care/ self maintenance, etc.	100.0	1046	1046	100.0	1003	1003	100.0	1088	1088
unpaid activities: SNA activities	29.9	33	111	30.7	40	131	27.6	35	126
unpaid activities:Non SNA activities	90.5	315	347	94.1	324	345	82.0	260	317
all unpaid activities	92.3	348	377	95.3	365	383	83.7	295	352
paid activities	14.1	47	331	22.0	73	331	17.3	58	333
all unapid/paid acivities	93.8	394	420	96.7	437	452	84.9	352	415
estimated persons (00)	5,863	X	X	11,642	X	X	16,120	X	X
sample persons	1,001	X	X	2,039	X	X	2,739	X	X
person									
self development/ self care/ self maintenance, etc.	100.0	1090	1090	100.0	1043	1043	100.0	1122	1122
unpaid activities: SNA activities	35.0	48	137	37.3	58	155	32.9	49	150
unpaid activities:Non SNA activities	70.3	195	277	70.6	193	274	61.2	156	255
all unpaid activities	81.9	243	296	83.7	251	300	73.4	205	280
paid activities	27.4	107	392	38.0	146	384	29.5	113	382
all unapid/paid acivities	89.5	350	391	93.5	397	425	80.9	318	393
estimated persons (00)	11,026	X	X	22,774	X	X	31,523	X	X
sample persons	1,909	X	X	3,993	X	X	5,372	X	X

Note: Estimated number of persons given in this table is design based estimates and may be used as control totals for combining and arriving at rates and ratios. These figures are not intended for providing estimates of the current population.

Note 2: The activities under 'self development/ self care/ self maintenance, etc.' are 'residual other activities'

Statement 16.1: Percentage of persons and minutes spent in a day on an average **per person/per participant** of different age groups where the activity was a major activity (considering only the major activity of the time slots)

Mizoram rural

Activity	age group								
	15-29 years			15-59 years			6 years and above		
	percentage of persons	minutes spent on an average in a day **per person**	minutes spent on an average in a day **per participant**	percentage of persons	minutes spent on an average in a day **per person**	minutes spent on an average in a day **per participant**	percentage of persons	minutes spent on an average in a day **per person**	minutes spent on an average in a day **per participant**
(1)	(2)	(3)	(4)	(5)	(6)	(7)	(8)	(9)	(10)
male									
self development/ self care/ self maintenance, etc.	100.0	1058	1058	100.0	1003	1003	100.0	1061	1061
unpaid activities: SNA activities	24.8	48	194	23.1	52	225	20.1	45	223
unpaid activities:Non SNA activities	67.3	82	121	69.8	90	129	64.6	84	130
all unpaid activities	75.8	130	171	77.2	142	184	71.2	129	181
paid activities	65.4	252	386	75.6	295	390	64.1	251	391
all unapid/paid acivities	88.2	382	433	92.3	437	473	84.1	379	451
estimated persons (00)	395	X	X	1,533	X	X	1,877	X	X
sample persons	229	X	X	880	X	X	1,083	X	X
female									
self development/ self care/ self maintenance, etc.	100.0	909	909	100.0	891	891	100.0	955	955
unpaid activities: SNA activities	17.4	26	148	15.0	28	184	14.8	27	183
unpaid activities:Non SNA activities	99.0	445	450	98.0	420	429	91.0	365	401
all unpaid activities	99.2	471	475	98.4	448	455	91.9	392	427
paid activities	18.4	60	324	29.4	101	341	27.5	93	338
all unapid/paid acivities	99.2	531	535	99.7	549	550	93.2	485	521
estimated persons (00)	524	X	X	1,446	X	X	1,736	X	X
sample persons	313	X	X	831	X	X	1,006	X	X
person									
self development/ self care/ self maintenance, etc.	100.0	973	973	100.0	949	949	100.0	1010	1010
unpaid activities: SNA activities	20.5	35	172	19.2	40	210	17.6	36	207
unpaid activities:Non SNA activities	85.4	289	338	83.5	250	300	77.3	219	283
all unpaid activities	89.2	324	364	87.5	291	332	81.1	255	315
paid activities	38.7	143	369	53.2	201	377	46.5	175	376
all unapid/paid acivities	94.5	467	494	95.9	491	512	88.5	430	486
estimated persons (00)	920	X	X	2,980	X	X	3,614	X	X
sample persons	543	X	X	1,712	X	X	2,090	X	X

Note: Estimated number of persons given in this table is design based estimates and may be used as control totals for combining and arriving at rates and ratios. These figures are not intended for providing estimates of the current population.

Note 2: The activities under 'self development/ self care/ self maintenance, etc.' are 'residual other activities'

Statement 16.1: Percentage of persons and minutes spent in a day on an average **per person/per participant** of different age groups where the activity was a major activity (considering only the major activity of the time slots)

Mizoram urban

Activity	age group								
	15-29 years			15-59 years			6 years and above		
	percentage of persons	minutes spent on an average in a day **per person**	minutes spent on an average in a day **per participant**	percentage of persons	minutes spent on an average in a day **per person**	minutes spent on an average in a day **per participant**	percentage of persons	minutes spent on an average in a day **per person**	minutes spent on an average in a day **per participant**
(1)	(2)	(3)	(4)	(5)	(6)	(7)	(8)	(9)	(10)
male									
self development/ self care/ self maintenance, etc.	100.0	1206	1206	100.0	1060	1060	100.0	1117	1117
unpaid activities: SNA activities	2.2	3	134	2.8	3	120	2.7	3	122
unpaid activities:Non SNA activities	62.2	71	115	61.0	78	128	54.4	70	129
all unpaid activities	63.5	74	117	62.3	82	131	55.9	73	131
paid activities	37.1	160	430	67.3	298	443	56.5	250	442
all unapid/paid acivities	74.1	234	316	87.5	380	434	77.3	323	418
estimated persons (00)	293	X	X	1,173	X	X	1,435	X	X
sample persons	193	X	X	796	X	X	973	X	X
female									
self development/ self care/ self maintenance, etc.	100.0	994	994	100.0	946	946	100.0	987	987
unpaid activities: SNA activities	3.2	4	141	3.3	6	189	3.9	7	179
unpaid activities:Non SNA activities	96.5	392	407	97.3	402	413	92.7	366	395
all unpaid activities	96.5	397	411	97.4	408	419	92.8	373	402
paid activities	12.1	49	403	21.9	86	394	20.8	80	385
all unapid/paid acivities	97.0	446	459	98.6	494	502	94.1	453	482
estimated persons (00)	422	X	X	1,224	X	X	1,407	X	X
sample persons	287	X	X	837	X	X	960	X	X
person									
self development/ self care/ self maintenance, etc.	100.0	1081	1081	100.0	1002	1002	100.0	1052	1052
unpaid activities: SNA activities	2.8	4	139	3.0	5	158	3.3	5	155
unpaid activities:Non SNA activities	82.4	261	317	79.5	243	306	73.4	216	295
all unpaid activities	83.0	265	319	80.2	248	309	74.2	222	299
paid activities	22.3	94	421	44.1	190	431	38.9	166	427
all unapid/paid acivities	87.6	359	410	93.1	438	471	85.6	388	453
estimated persons (00)	715	X	X	2,397	X	X	2,842	X	X
sample persons	480	X	X	1,633	X	X	1,933	X	X

Note: Estimated number of persons given in this table is design based estimates and may be used as control totals for combining and arriving at rates and ratios. These figures are not intended for providing estimates of the current population.

Note 2: The activities under 'self development/ self care/ self maintenance, etc.' are 'residual other activities'

Statement 16.1: Percentage of persons and minutes spent in a day on an average **per person/per participant** of different age groups where the activity was a major activity (considering only the major activity of the time slots)

Mizoram rural+urban

Activity	age group								
	15-29 years			15-59 years			6 years and above		
	percentage of persons	minutes spent on an average in a day **per person**	minutes spent on an average in a day **per participant**	percentage of persons	minutes spent on an average in a day **per person**	minutes spent on an average in a day **per participant**	percentage of persons	minutes spent on an average in a day **per person**	minutes spent on an average in a day **per participant**
(1)	(2)	(3)	(4)	(5)	(6)	(7)	(8)	(9)	(10)
male									
self development/ self care/ self maintenance, etc.	100.0	1121	1121	100.0	1028	1028	100.0	1085	1085
unpaid activities: SNA activities	15.2	29	190	14.3	31	216	12.6	27	214
unpaid activities:Non SNA activities	65.1	77	119	66.0	85	129	60.2	78	129
all unpaid activities	70.6	106	150	70.7	116	164	64.6	105	162
paid activities	53.3	213	399	72.0	296	412	60.8	250	412
all unapid/paid acivities	82.2	319	388	90.2	412	457	81.2	355	437
estimated persons (00)	688	X	X	2,706	X	X	3,312	X	X
sample persons	422	X	X	1,676	X	X	2,056	X	X
female									
self development/ self care/ self maintenance, etc.	100.0	947	947	100.0	916	916	100.0	969	969
unpaid activities: SNA activities	11.0	16	147	9.6	18	185	9.9	18	182
unpaid activities:Non SNA activities	97.9	422	431	97.7	412	422	91.8	366	398
all unpaid activities	98.0	438	447	97.9	430	439	92.3	384	416
paid activities	15.6	55	351	26.0	94	362	24.5	87	356
all unapid/paid acivities	98.2	493	502	99.2	524	528	93.6	471	503
estimated persons (00)	946	X	X	2,670	X	X	3,143	X	X
sample persons	600	X	X	1,668	X	X	1,966	X	X
person									
self development/ self care/ self maintenance, etc.	100.0	1020	1020	100.0	972	972	100.0	1029	1029
unpaid activities: SNA activities	12.8	22	169	12.0	24	204	11.3	23	200
unpaid activities:Non SNA activities	84.1	277	329	81.7	247	303	75.6	218	288
all unpaid activities	86.5	298	345	84.2	272	323	78.1	240	308
paid activities	31.5	121	385	49.2	196	399	43.2	171	396
all unapid/paid acivities	91.5	420	459	94.7	468	494	87.2	411	472
estimated persons (00)	1,635	X	X	5,377	X	X	6,456	X	X
sample persons	1,023	X	X	3,345	X	X	4,023	X	X

Note: Estimated number of persons given in this table is design based estimates and may be used as control totals for combining and arriving at rates and ratios. These figures are not intended for providing estimates of the current population.

Note 2: The activities under 'self development/ self care/ self maintenance, etc.' are 'residual other activities'

Statement 16.1: Percentage of persons and minutes spent in a day on an average **per person/per participant** of different age groups where the activity was a major activity (considering only the major activity of the time slots)

Nagaland rural

Activity	age group								
	15-29 years			15-59 years			6 years and above		
	percentage of persons	minutes spent on an average in a day **per person**	minutes spent on an average in a day **per participant**	percentage of persons	minutes spent on an average in a day **per person**	minutes spent on an average in a day **per participant**	percentage of persons	minutes spent on an average in a day **per person**	minutes spent on an average in a day **per participant**
(1)	(2)	(3)	(4)	(5)	(6)	(7)	(8)	(9)	(10)
male									
self development/ self care/ self maintenance, etc.	100.0	1279	1279	100.0	1130	1130	100.0	1178	1178
unpaid activities: SNA activities	29.3	84	287	39.5	117	295	37.4	105	281
unpaid activities:Non SNA activities	34.5	48	140	46.7	56	120	44.7	52	116
all unpaid activities	50.4	132	263	64.3	173	269	61.1	157	257
paid activities	7.8	29	367	38.1	137	360	29.2	105	358
all unapid/paid acivities	53.2	161	302	79.9	310	388	72.8	262	359
estimated persons (00)	896	X	X	2,917	X	X	4,002	X	X
sample persons	218	X	X	716	X	X	1,000	X	X
female									
self development/ self care/ self maintenance, etc.	100.0	1144	1144	100.0	1026	1026	100.0	1065	1065
unpaid activities: SNA activities	43.7	64	146	51.2	105	205	48.2	99	205
unpaid activities:Non SNA activities	73.5	195	265	87.7	264	301	82.3	238	290
all unpaid activities	76.3	259	339	89.9	369	411	84.7	337	399
paid activities	12.2	38	308	14.6	45	306	12.6	38	302
all unapid/paid acivities	78.4	296	378	91.6	414	452	86.0	375	436
estimated persons (00)	1,076	X	X	3,010	X	X	3,748	X	X
sample persons	250	X	X	712	X	X	900	X	X
person									
self development/ self care/ self maintenance, etc.	100.0	1205	1205	100.0	1077	1077	100.0	1123	1123
unpaid activities: SNA activities	37.1	73	196	45.4	111	244	42.7	102	240
unpaid activities:Non SNA activities	55.8	128	230	67.6	162	240	62.9	142	226
all unpaid activities	64.5	201	312	77.3	273	353	72.5	244	337
paid activities	10.2	34	328	26.2	90	344	21.2	72	342
all unapid/paid acivities	66.9	235	351	85.8	363	423	79.2	317	400
estimated persons (00)	1,973	X	X	5,928	X	X	7,750	X	X
sample persons	468	X	X	1,428	X	X	1,900	X	X

Note: Estimated number of persons given in this table is design based estimates and may be used as control totals for combining and arriving at rates and ratios. These figures are not intended for providing estimates of the current population.

Note 2: The activities under 'self development/ self care/ self maintenance, etc.' are 'residual other activities'

Statement 16.1: Percentage of persons and minutes spent in a day on an average **per person/per participant** of different age groups where the activity was a major activity (considering only the major activity of the time slots)

Nagaland urban

Activity	age group								
	15-29 years			15-59 years			6 years and above		
	percentage of persons	minutes spent on an average in a day **per person**	minutes spent on an average in a day **per participant**	percentage of persons	minutes spent on an average in a day **per person**	minutes spent on an average in a day **per participant**	percentage of persons	minutes spent on an average in a day **per person**	minutes spent on an average in a day **per participant**
(1)	(2)	(3)	(4)	(5)	(6)	(7)	(8)	(9)	(10)
male									
self development/ self care/ self maintenance, etc.	100.0	1297	1297	100.0	1161	1161	100.0	1201	1201
unpaid activities: SNA activities	10.6	12	111	13.2	21	159	14.0	24	175
unpaid activities:Non SNA activities	43.0	50	116	47.7	60	126	43.8	54	124
all unpaid activities	44.7	62	138	50.6	81	160	47.9	79	165
paid activities	20.5	81	394	48.6	197	406	39.5	160	406
all unapid/paid acivities	53.6	143	266	74.1	279	376	67.3	239	355
estimated persons (00)	577	X	X	1,366	X	X	1,714	X	X
sample persons	205	X	X	503	X	X	635	X	X
female									
self development/ self care/ self maintenance, etc.	100.0	1195	1195	100.0	1078	1078	100.0	1125	1125
unpaid activities: SNA activities	16.2	20	121	22.5	33	147	19.7	31	156
unpaid activities:Non SNA activities	77.3	196	254	89.1	282	316	80.8	246	304
all unpaid activities	77.3	216	280	89.1	315	353	81.1	276	341
paid activities	10.0	29	290	15.2	47	309	12.6	38	305
all unapid/paid acivities	78.5	245	312	90.2	362	401	81.9	315	384
estimated persons (00)	569	X	X	1,244	X	X	1,546	X	X
sample persons	203	X	X	456	X	X	563	X	X
person									
self development/ self care/ self maintenance, etc.	100.0	1246	1246	100.0	1122	1122	100.0	1165	1165
unpaid activities: SNA activities	13.6	16	117	17.7	27	151	16.8	27	164
unpaid activities:Non SNA activities	60.1	123	205	67.5	166	246	61.3	145	237
all unpaid activities	60.9	139	228	69.0	193	279	63.6	173	271
paid activities	15.3	55	360	32.7	126	385	26.7	102	383
all unapid/paid acivities	66.0	194	294	81.8	318	389	74.2	275	370
estimated persons (00)	1,149	X	X	2,612	X	X	3,265	X	X
sample persons	409	X	X	960	X	X	1,200	X	X

Note: Estimated number of persons given in this table is design based estimates and may be used as control totals for combining and arriving at rates and ratios. These figures are not intended for providing estimates of the current population.

Note 2: The activities under 'self development/ self care/ self maintenance, etc.' are 'residual other activities'

Statement 16.1: Percentage of persons and minutes spent in a day on an average **per person/per participant** of different age groups where the activity was a major activity (considering only the major activity of the time slots)

Nagaland rural+urban

Activity	age group								
	15-29 years			15-59 years			6 years and above		
	percentage of persons	minutes spent on an average in a day **per person**	minutes spent on an average in a day **per participant**	percentage of persons	minutes spent on an average in a day **per person**	minutes spent on an average in a day **per participant**	percentage of persons	minutes spent on an average in a day **per person**	minutes spent on an average in a day **per participant**
(1)	(2)	(3)	(4)	(5)	(6)	(7)	(8)	(9)	(10)
male									
self development/ self care/ self maintenance, etc.	100.0	1286	1286	100.0	1140	1140	100.0	1185	1185
unpaid activities: SNA activities	22.0	56	254	31.1	86	277	30.4	81	266
unpaid activities:Non SNA activities	37.8	49	130	47.0	57	122	44.4	53	118
all unpaid activities	48.1	105	217	59.9	144	240	57.1	134	234
paid activities	12.8	49	384	41.5	156	377	32.3	121	376
all unapid/paid acivities	53.4	154	288	78.0	300	384	71.2	255	358
estimated persons (00)	1,473	X	X	4,283	X	X	5,716	X	X
sample persons	423	X	X	1,219	X	X	1,635	X	X
female									
self development/ self care/ self maintenance, etc.	100.0	1162	1162	100.0	1041	1041	100.0	1082	1082
unpaid activities: SNA activities	34.2	48	142	42.8	84	196	39.9	79	198
unpaid activities:Non SNA activities	74.8	195	261	88.1	270	306	81.8	240	294
all unpaid activities	76.7	244	318	89.7	353	394	83.6	320	382
paid activities	11.5	35	302	14.8	45	307	12.6	38	303
all unapid/paid acivities	78.4	278	355	91.2	399	438	84.8	358	422
estimated persons (00)	1,646	X	X	4,254	X	X	5,294	X	X
sample persons	453	X	X	1,168	X	X	1,463	X	X
person									
self development/ self care/ self maintenance, etc.	100.0	1220	1220	100.0	1091	1091	100.0	1136	1136
unpaid activities: SNA activities	28.5	52	182	37.0	85	230	35.0	80	229
unpaid activities:Non SNA activities	57.4	126	220	67.5	163	242	62.4	143	229
all unpaid activities	63.2	178	282	74.8	248	332	69.9	223	319
paid activities	12.1	41	343	28.2	101	359	22.8	81	356
all unapid/paid acivities	66.6	220	330	84.6	349	413	77.7	304	391
estimated persons (00)	3,122	X	X	8,540	X	X	11,015	X	X
sample persons	877	X	X	2,388	X	X	3,100	X	X

Note: Estimated number of persons given in this table is design based estimates and may be used as control totals for combining and arriving at rates and ratios. These figures are not intended for providing estimates of the current population.

Note 2: The activities under 'self development/ self care/ self maintenance, etc.' are 'residual other activities'

Statement 16.1: Percentage of persons and minutes spent in a day on an average **per person/per participant** of different age groups where the activity was a major activity (considering only the major activity of the time slots)

Odisha rural

Activity	age group								
	15-29 years			15-59 years			6 years and above		
	percentage of persons	minutes spent on an average in a day **per person**	minutes spent on an average in a day **per participant**	percentage of persons	minutes spent on an average in a day **per person**	minutes spent on an average in a day **per participant**	percentage of persons	minutes spent on an average in a day **per person**	minutes spent on an average in a day **per participant**
(1)	(2)	(3)	(4)	(5)	(6)	(7)	(8)	(9)	(10)
male									
self development/ self care/ self maintenance, etc.	100.0	1170	1170	100.0	1066	1066	100.0	1142	1142
unpaid activities: SNA activities	11.9	29	241	22.3	55	245	20.4	48	235
unpaid activities:Non SNA activities	27.0	30	112	34.4	41	119	30.4	36	119
all unpaid activities	34.9	59	168	47.1	96	203	41.8	84	202
paid activities	47.5	211	444	63.3	278	439	49.5	214	432
all unapid/paid acivities	64.7	270	417	83.1	374	450	69.7	298	428
estimated persons (00)	42,513	X	X	1,17,410	X	X	1,66,765	X	X
sample persons	1,358	X	X	3,632	X	X	5,259	X	X
female									
self development/ self care/ self maintenance, etc.	100.0	1020	1020	100.0	967	967	100.0	1046	1046
unpaid activities: SNA activities	35.0	37	105	41.5	48	115	36.1	43	118
unpaid activities:Non SNA activities	88.2	360	408	93.9	381	406	83.2	316	380
all unpaid activities	89.5	397	443	94.7	429	453	84.3	359	426
paid activities	7.9	24	300	13.5	44	326	11.0	35	322
all unapid/paid acivities	90.7	420	463	95.5	473	495	85.1	394	464
estimated persons (00)	50,506	X	X	1,22,580	X	X	1,65,743	X	X
sample persons	1,639	X	X	3,950	X	X	5,312	X	X
person									
self development/ self care/ self maintenance, etc.	100.0	1089	1089	100.0	1016	1016	100.0	1094	1094
unpaid activities: SNA activities	24.4	33	136	32.1	51	160	28.3	45	161
unpaid activities:Non SNA activities	60.2	209	347	64.8	215	331	56.7	176	310
all unpaid activities	64.6	242	375	71.4	266	372	63.0	221	351
paid activities	26.0	109	420	37.9	158	418	30.3	125	412
all unapid/paid acivities	78.8	351	446	89.5	424	475	77.4	346	447
estimated persons (00)	93,053	X	X	2,40,023	X	X	3,32,588	X	X
sample persons	2,998	X	X	7,583	X	X	10,574	X	X

Note: Estimated number of persons given in this table is design based estimates and may be used as control totals for combining and arriving at rates and ratios. These figures are not intended for providing estimates of the current population.

Note 2: The activities under 'self development/ self care/ self maintenance, etc.' are 'residual other activities'

Statement 16.1: Percentage of persons and minutes spent in a day on an average **per person/per participant** of different age groups where the activity was a major activity (considering only the major activity of the time slots)

Odisha urban

Activity	age group								
	15-29 years			15-59 years			6 years and above		
	percentage of persons	minutes spent on an average in a day **per person**	minutes spent on an average in a day **per participant**	percentage of persons	minutes spent on an average in a day **per person**	minutes spent on an average in a day **per participant**	percentage of persons	minutes spent on an average in a day **per person**	minutes spent on an average in a day **per participant**
(1)	(2)	(3)	(4)	(5)	(6)	(7)	(8)	(9)	(10)
male									
self development/ self care/ self maintenance, etc.	100.0	1160	1160	100.0	1034	1034	100.0	1105	1105
unpaid activities: SNA activities	6.5	5	75	7.4	9	118	6.7	8	123
unpaid activities:Non SNA activities	30.0	40	135	34.9	44	126	32.3	41	126
all unpaid activities	32.4	45	140	37.1	53	142	34.2	49	144
paid activities	47.0	234	499	70.9	354	499	58.0	286	493
all unapid/paid acivities	62.3	280	449	81.1	406	501	70.3	335	477
estimated persons (00)	7,674	X	X	19,761	X	X	26,365	X	X
sample persons	483	X	X	1,282	X	X	1,687	X	X
female									
self development/ self care/ self maintenance, etc.	100.0	1095	1095	100.0	1024	1024	100.0	1085	1085
unpaid activities: SNA activities	19.2	15	80	19.0	15	80	17.2	14	80
unpaid activities:Non SNA activities	80.0	284	355	90.5	340	376	80.4	291	362
all unpaid activities	80.7	300	371	90.9	355	391	80.7	305	377
paid activities	11.7	46	389	16.7	61	366	13.8	50	362
all unapid/paid acivities	82.7	345	417	92.4	416	451	82.3	355	431
estimated persons (00)	7,059	X	X	18,470	X	X	24,086	X	X
sample persons	468	X	X	1,214	X	X	1,574	X	X
person									
self development/ self care/ self maintenance, etc.	100.0	1129	1129	100.0	1029	1029	100.0	1095	1095
unpaid activities: SNA activities	12.6	10	79	13.0	12	91	11.7	11	93
unpaid activities:Non SNA activities	54.0	157	291	61.8	187	303	55.3	160	290
all unpaid activities	55.5	167	301	63.1	199	315	56.4	171	303
paid activities	30.1	144	479	44.7	212	475	36.9	173	469
all unapid/paid acivities	72.1	311	431	86.6	411	475	76.0	345	453
estimated persons (00)	14,733	X	X	38,260	X	X	50,480	X	X
sample persons	951	X	X	2,499	X	X	3,264	X	X

Note: Estimated number of persons given in this table is design based estimates and may be used as control totals for combining and arriving at rates and ratios. These figures are not intended for providing estimates of the current population.

Note 2: The activities under 'self development/ self care/ self maintenance, etc.' are 'residual other activities'

Statement 16.1: Percentage of persons and minutes spent in a day on an average **per person/per participant** of different age groups where the activity was a major activity (considering only the major activity of the time slots)

Odisha rural+urban

Activity	age group								
	15-29 years			15-59 years			6 years and above		
	percentage of persons	minutes spent on an average in a day **per person**	minutes spent on an average in a day **per participant**	percentage of persons	minutes spent on an average in a day **per person**	minutes spent on an average in a day **per participant**	percentage of persons	minutes spent on an average in a day **per person**	minutes spent on an average in a day **per participant**
(1)	(2)	(3)	(4)	(5)	(6)	(7)	(8)	(9)	(10)
male									
self development/ self care/ self maintenance, etc.	100.0	1169	1169	100.0	1062	1062	100.0	1137	1137
unpaid activities: SNA activities	11.1	25	226	20.2	48	239	18.6	43	230
unpaid activities:Non SNA activities	27.4	32	116	34.5	41	120	30.7	37	120
all unpaid activities	34.5	57	164	45.7	90	196	40.7	79	195
paid activities	47.4	214	452	64.4	289	449	50.7	224	442
all unapid/paid acivities	64.3	271	421	82.8	378	457	69.8	303	435
estimated persons (00)	50,187	X	X	1,37,171	X	X	1,93,130	X	X
sample persons	1,841	X	X	4,914	X	X	6,946	X	X
female									
self development/ self care/ self maintenance, etc.	100.0	1029	1029	100.0	974	974	100.0	1051	1051
unpaid activities: SNA activities	33.1	34	104	38.5	44	113	33.7	39	116
unpaid activities:Non SNA activities	87.2	350	402	93.4	376	402	82.8	313	378
all unpaid activities	88.5	385	435	94.2	419	445	83.9	352	420
paid activities	8.4	26	316	13.9	46	332	11.3	37	328
all unapid/paid acivities	89.7	411	458	95.1	466	490	84.7	389	460
estimated persons (00)	57,566	X	X	1,41,050	X	X	1,89,829	X	X
sample persons	2,107	X	X	5,164	X	X	6,886	X	X
person									
self development/ self care/ self maintenance, etc.	100.0	1094	1094	100.0	1017	1017	100.0	1094	1094
unpaid activities: SNA activities	22.8	30	131	29.5	46	156	26.1	41	157
unpaid activities:Non SNA activities	59.4	202	340	64.4	211	328	56.5	174	307
all unpaid activities	63.3	232	366	70.3	257	365	62.1	215	346
paid activities	26.5	114	429	38.8	166	427	31.2	131	421
all unapid/paid acivities	77.9	346	444	89.1	423	475	77.2	346	448
estimated persons (00)	1,07,787	X	X	2,78,283	X	X	3,83,068	X	X
sample persons	3,949	X	X	10,082	X	X	13,838	X	X

Note: Estimated number of persons given in this table is design based estimates and may be used as control totals for combining and arriving at rates and ratios. These figures are not intended for providing estimates of the current population.

Note 2: The activities under 'self development/ self care/ self maintenance, etc.' are 'residual other activities'

Statement 16.1: Percentage of persons and minutes spent in a day on an average **per person/per participant** of different age groups where the activity was a major activity (considering only the major activity of the time slots)

Punjab rural

Activity	age group								
	15-29 years			15-59 years			6 years and above		
	percentage of persons	minutes spent on an average in a day **per person**	minutes spent on an average in a day **per participant**	percentage of persons	minutes spent on an average in a day **per person**	minutes spent on an average in a day **per participant**	percentage of persons	minutes spent on an average in a day **per person**	minutes spent on an average in a day **per participant**
(1)	(2)	(3)	(4)	(5)	(6)	(7)	(8)	(9)	(10)
male									
self development/ self care/ self maintenance, etc.	100.0	1135	1135	100.0	1034	1034	100.0	1113	1113
unpaid activities: SNA activities	6.2	10	165	10.4	20	192	9.3	18	190
unpaid activities:Non SNA activities	20.6	24	116	29.0	31	105	25.3	27	105
all unpaid activities	24.1	34	141	34.7	51	146	30.7	44	144
paid activities	54.5	271	498	72.8	355	488	58.8	283	481
all unapid/paid acivities	63.2	305	483	81.6	406	497	68.4	327	478
estimated persons (00)	22,825	X	X	55,101	X	X	76,865	X	X
sample persons	966	X	X	2,327	X	X	3,228	X	X
female									
self development/ self care/ self maintenance, etc.	100.0	1072	1072	100.0	988	988	100.0	1068	1068
unpaid activities: SNA activities	6.7	9	133	10.6	12	114	9.8	12	120
unpaid activities:Non SNA activities	85.2	323	379	93.2	394	423	81.8	324	396
all unpaid activities	85.7	332	387	93.6	406	434	82.3	336	407
paid activities	10.4	36	346	14.6	45	311	12.5	37	295
all unapid/paid acivities	88.1	368	418	94.7	452	477	83.5	372	446
estimated persons (00)	19,043	X	X	51,047	X	X	69,503	X	X
sample persons	816	X	X	2,183	X	X	2,978	X	X
person									
self development/ self care/ self maintenance, etc.	100.0	1106	1106	100.0	1012	1012	100.0	1092	1092
unpaid activities: SNA activities	6.4	10	150	10.5	16	154	9.5	15	156
unpaid activities:Non SNA activities	49.9	160	320	59.8	205	343	52.1	168	322
all unpaid activities	52.1	169	326	63.0	222	352	55.2	183	330
paid activities	34.4	164	478	44.8	206	460	36.8	166	451
all unapid/paid acivities	74.5	334	448	87.9	428	487	75.5	348	461
estimated persons (00)	41,896	X	X	1,06,175	X	X	1,46,396	X	X
sample persons	1,783	X	X	4,511	X	X	6,207	X	X

Note: Estimated number of persons given in this table is design based estimates and may be used as control totals for combining and arriving at rates and ratios. These figures are not intended for providing estimates of the current population.

Note 2: The activities under 'self development/ self care/ self maintenance, etc.' are 'residual other activities'

Statement 16.1: Percentage of persons and minutes spent in a day on an average **per person/per participant** of different age groups where the activity was a major activity (considering only the major activity of the time slots)

Punjab urban

Activity	age group								
	15-29 years			15-59 years			6 years and above		
	percentage of persons	minutes spent on an average in a day **per person**	minutes spent on an average in a day **per participant**	percentage of persons	minutes spent on an average in a day **per person**	minutes spent on an average in a day **per participant**	percentage of persons	minutes spent on an average in a day **per person**	minutes spent on an average in a day **per participant**
(1)	(2)	(3)	(4)	(5)	(6)	(7)	(8)	(9)	(10)
male									
self development/ self care/ self maintenance, etc.	100.0	1118	1118	100.0	1011	1011	100.0	1084	1084
unpaid activities: SNA activities	3.3	7	214	2.6	5	203	2.7	5	190
unpaid activities:Non SNA activities	29.0	35	122	34.6	39	112	31.7	36	113
all unpaid activities	30.9	42	138	35.8	44	123	33.1	41	123
paid activities	53.7	280	521	73.5	385	524	60.3	315	523
all unapid/paid acivities	65.1	322	495	82.5	429	520	71.5	356	498
estimated persons (00)	13,107	X	X	31,495	X	X	41,944	X	X
sample persons	829	X	X	2,029	X	X	2,731	X	X
female									
self development/ self care/ self maintenance, etc.	100.0	1087	1087	100.0	1000	1000	100.0	1077	1077
unpaid activities: SNA activities	2.1	3	133	3.5	5	139	3.1	4	141
unpaid activities:Non SNA activities	80.3	294	366	91.3	374	410	80.4	310	386
all unpaid activities	80.4	297	369	91.4	379	414	80.6	315	391
paid activities	14.3	57	395	16.5	61	373	13.1	48	371
all unapid/paid acivities	84.1	353	420	93.4	440	472	82.1	363	442
estimated persons (00)	10,211	X	X	28,185	X	X	38,318	X	X
sample persons	650	X	X	1,834	X	X	2,469	X	X
person									
self development/ self care/ self maintenance, etc.	100.0	1104	1104	100.0	1006	1006	100.0	1080	1080
unpaid activities: SNA activities	2.8	5	187	3.0	5	168	2.9	5	165
unpaid activities:Non SNA activities	51.5	149	289	61.4	197	321	55.0	167	304
all unpaid activities	52.6	154	293	62.1	202	326	55.8	172	308
paid activities	36.5	182	499	46.5	232	499	37.7	188	498
all unapid/paid acivities	73.4	336	457	87.7	434	495	76.6	359	469
estimated persons (00)	23,327	X	X	59,689	X	X	80,271	X	X
sample persons	1,480	X	X	3,864	X	X	5,201	X	X

Note: Estimated number of persons given in this table is design based estimates and may be used as control totals for combining and arriving at rates and ratios. These figures are not intended for providing estimates of the current population.

Note 2: The activities under 'self development/ self care/ self maintenance, etc.' are 'residual other activities'

Statement 16.1: Percentage of persons and minutes spent in a day on an average **per person/per participant** of different age groups where the activity was a major activity (considering only the major activity of the time slots)

Punjab rural+urban

Activity	age group								
	15-29 years			15-59 years			6 years and above		
	percentage of persons	minutes spent on an average in a day **per person**	minutes spent on an average in a day **per participant**	percentage of persons	minutes spent on an average in a day **per person**	minutes spent on an average in a day **per participant**	percentage of persons	minutes spent on an average in a day **per person**	minutes spent on an average in a day **per participant**
(1)	(2)	(3)	(4)	(5)	(6)	(7)	(8)	(9)	(10)
male									
self development/ self care/ self maintenance, etc.	100.0	1128	1128	100.0	1026	1026	100.0	1103	1103
unpaid activities: SNA activities	5.1	9	176	7.6	15	194	7.0	13	190
unpaid activities:Non SNA activities	23.6	28	119	31.0	33	108	27.6	30	108
all unpaid activities	26.5	37	140	35.1	48	137	31.6	43	136
paid activities	54.2	274	507	73.0	366	501	59.3	294	496
all unapid/paid acivities	63.9	312	487	81.9	414	506	69.5	337	485
estimated persons (00)	35,932	X	X	86,596	X	X	1,18,809	X	X
sample persons	1,795	X	X	4,356	X	X	5,959	X	X
female									
self development/ self care/ self maintenance, etc.	100.0	1077	1077	100.0	992	992	100.0	1071	1071
unpaid activities: SNA activities	5.1	7	133	8.1	9	118	7.4	9	123
unpaid activities:Non SNA activities	83.5	313	375	92.5	387	419	81.3	319	392
all unpaid activities	83.9	320	381	92.8	397	427	81.7	328	402
paid activities	11.8	43	367	15.2	51	335	12.7	41	323
all unapid/paid acivities	86.7	363	419	94.2	448	475	83.0	369	445
estimated persons (00)	29,254	X	X	79,232	X	X	1,07,821	X	X
sample persons	1,466	X	X	4,017	X	X	5,447	X	X
person									
self development/ self care/ self maintenance, etc.	100.0	1106	1106	100.0	1010	1010	100.0	1088	1088
unpaid activities: SNA activities	5.1	8	157	7.8	12	156	7.2	11	157
unpaid activities:Non SNA activities	50.5	156	309	60.4	202	335	53.1	167	315
all unpaid activities	52.2	164	314	62.7	215	342	55.4	179	322
paid activities	35.1	171	485	45.4	215	474	37.1	174	468
all unapid/paid acivities	74.1	334	451	87.8	430	490	75.9	352	464
estimated persons (00)	65,223	X	X	1,65,864	X	X	2,26,667	X	X
sample persons	3,263	X	X	8,375	X	X	11,408	X	X

Note: Estimated number of persons given in this table is design based estimates and may be used as control totals for combining and arriving at rates and ratios. These figures are not intended for providing estimates of the current population.

Note 2: The activities under 'self development/ self care/ self maintenance, etc.' are 'residual other activities'

Statement 16.1: Percentage of persons and minutes spent in a day on an average **per person/per participant** of different age groups where the activity was a major activity (considering only the major activity of the time slots)

Rajasthan rural

Activity	age group								
	15-29 years			15-59 years			6 years and above		
	percentage of persons	minutes spent on an average in a day **per person**	minutes spent on an average in a day **per participant**	percentage of persons	minutes spent on an average in a day **per person**	minutes spent on an average in a day **per participant**	percentage of persons	minutes spent on an average in a day **per person**	minutes spent on an average in a day **per participant**
(1)	(2)	(3)	(4)	(5)	(6)	(7)	(8)	(9)	(10)
male									
self development/ self care/ self maintenance, etc.	100.0	1155	1155	100.0	1056	1056	100.0	1135	1135
unpaid activities: SNA activities	14.5	34	235	21.3	55	257	18.8	47	253
unpaid activities:Non SNA activities	24.7	27	111	27.6	31	112	24.8	28	112
all unpaid activities	32.9	62	187	40.4	86	212	36.3	75	208
paid activities	45.6	223	489	61.6	298	484	48.3	229	475
all unapid/paid acivities	64.9	285	439	81.0	384	474	67.8	305	449
estimated persons (00)	64,660	X	X	1,42,548	X	X	2,04,739	X	X
sample persons	2,852	X	X	6,244	X	X	8,997	X	X
female									
self development/ self care/ self maintenance, etc.	100.0	1029	1029	100.0	968	968	100.0	1053	1053
unpaid activities: SNA activities	41.6	62	150	46.8	82	176	40.0	69	173
unpaid activities:Non SNA activities	89.7	304	339	93.8	320	341	82.2	262	318
all unpaid activities	90.8	366	403	95.1	402	423	83.9	331	394
paid activities	15.1	44	295	22.4	70	314	18.3	56	309
all unapid/paid acivities	91.7	411	448	95.7	472	493	84.7	387	457
estimated persons (00)	65,371	X	X	1,44,556	X	X	2,01,105	X	X
sample persons	2,857	X	X	6,315	X	X	8,803	X	X
person									
self development/ self care/ self maintenance, etc.	100.0	1092	1092	100.0	1012	1012	100.0	1095	1095
unpaid activities: SNA activities	28.1	48	172	34.1	68	201	29.3	58	199
unpaid activities:Non SNA activities	57.4	166	290	60.9	176	290	53.3	144	270
all unpaid activities	62.0	215	346	67.9	245	361	59.9	202	337
paid activities	30.3	133	441	41.9	184	438	33.4	144	430
all unapid/paid acivities	78.3	348	444	88.4	428	485	76.2	345	454
estimated persons (00)	1,30,081	X	X	2,87,194	X	X	4,06,004	X	X
sample persons	5,711	X	X	12,563	X	X	17,806	X	X

Note: Estimated number of persons given in this table is design based estimates and may be used as control totals for combining and arriving at rates and ratios. These figures are not intended for providing estimates of the current population.

Note 2: The activities under 'self development/ self care/ self maintenance, etc.' are 'residual other activities'

Statement 16.1: Percentage of persons and minutes spent in a day on an average **per person/per participant** of different age groups where the activity was a major activity (considering only the major activity of the time slots)

Rajasthan urban

Activity	age group								
	15-29 years			15-59 years			6 years and above		
	percentage of persons	minutes spent on an average in a day **per person**	minutes spent on an average in a day **per participant**	percentage of persons	minutes spent on an average in a day **per person**	minutes spent on an average in a day **per participant**	percentage of persons	minutes spent on an average in a day **per person**	minutes spent on an average in a day **per participant**
(1)	(2)	(3)	(4)	(5)	(6)	(7)	(8)	(9)	(10)
male									
self development/ self care/ self maintenance, etc.	100.0	1149	1149	100.0	1034	1034	100.0	1106	1106
unpaid activities: SNA activities	1.6	2	148	2.1	4	207	2.0	4	206
unpaid activities:Non SNA activities	23.1	27	115	24.7	28	112	22.2	25	111
all unpaid activities	24.2	29	119	26.0	32	123	23.5	29	123
paid activities	47.9	262	547	68.9	374	543	56.4	305	541
all unapid/paid acivities	60.6	291	480	78.3	406	519	66.5	334	503
estimated persons (00)	23,960	X	X	50,714	X	X	66,983	X	X
sample persons	1,530	X	X	3,307	X	X	4,406	X	X
female									
self development/ self care/ self maintenance, etc.	100.0	1102	1102	100.0	1049	1049	100.0	1116	1116
unpaid activities: SNA activities	8.3	7	86	8.9	9	101	8.1	8	102
unpaid activities:Non SNA activities	85.0	291	342	91.6	330	361	80.1	274	342
all unpaid activities	85.5	298	349	92.0	339	369	80.6	282	350
paid activities	10.5	40	377	13.4	52	387	10.8	42	388
all unapid/paid acivities	86.8	338	389	93.2	391	420	81.7	324	397
estimated persons (00)	20,302	X	X	45,601	X	X	59,466	X	X
sample persons	1,298	X	X	2,986	X	X	3,927	X	X
person									
self development/ self care/ self maintenance, etc.	100.0	1128	1128	100.0	1041	1041	100.0	1111	1111
unpaid activities: SNA activities	4.7	5	98	5.4	7	123	4.9	6	125
unpaid activities:Non SNA activities	51.5	148	287	56.4	171	303	49.5	142	287
all unpaid activities	52.3	152	291	57.3	178	310	50.4	148	294
paid activities	30.7	160	520	42.6	222	520	34.9	181	519
all unapid/paid acivities	72.6	312	430	85.4	399	468	73.6	329	447
estimated persons (00)	44,266	X	X	96,329	X	X	1,26,463	X	X
sample persons	2,829	X	X	6,295	X	X	8,335	X	X

Note: Estimated number of persons given in this table is design based estimates and may be used as control totals for combining and arriving at rates and ratios. These figures are not intended for providing estimates of the current population.

Note 2: The activities under 'self development/ self care/ self maintenance, etc.' are 'residual other activities'

Statement 16.1: Percentage of persons and minutes spent in a day on an average **per person/per participant** of different age groups where the activity was a major activity (considering only the major activity of the time slots)

Rajasthan rural+urban

Activity	age group								
	15-29 years			15-59 years			6 years and above		
	percentage of persons	minutes spent on an average in a day **per person**	minutes spent on an average in a day **per participant**	percentage of persons	minutes spent on an average in a day **per person**	minutes spent on an average in a day **per participant**	percentage of persons	minutes spent on an average in a day **per person**	minutes spent on an average in a day **per participant**
(1)	(2)	(3)	(4)	(5)	(6)	(7)	(8)	(9)	(10)
male									
self development/ self care/ self maintenance, etc.	100.0	1154	1154	100.0	1050	1050	100.0	1128	1128
unpaid activities: SNA activities	11.0	26	232	16.3	41	255	14.6	37	251
unpaid activities:Non SNA activities	24.3	27	112	26.8	30	112	24.2	27	112
all unpaid activities	30.5	53	173	36.6	72	195	33.1	64	193
paid activities	46.3	234	505	63.5	318	501	50.3	248	493
all unapid/paid acivities	63.7	286	450	80.3	390	486	67.4	312	462
estimated persons (00)	88,620	X	X	1,93,263	X	X	2,71,722	X	X
sample persons	4,382	X	X	9,551	X	X	13,403	X	X
female									
self development/ self care/ self maintenance, etc.	100.0	1047	1047	100.0	987	987	100.0	1067	1067
unpaid activities: SNA activities	33.7	49	146	37.7	65	171	32.7	55	169
unpaid activities:Non SNA activities	88.6	301	339	93.3	323	346	81.7	264	323
all unpaid activities	89.6	350	391	94.3	387	410	83.1	320	385
paid activities	14.0	43	309	20.2	66	326	16.5	53	321
all unapid/paid acivities	90.5	393	435	95.1	453	476	84.0	373	444
estimated persons (00)	85,673	X	X	1,90,157	X	X	2,60,571	X	X
sample persons	4,155	X	X	9,301	X	X	12,730	X	X
person									
self development/ self care/ self maintenance, etc.	100.0	1101	1101	100.0	1019	1019	100.0	1098	1098
unpaid activities: SNA activities	22.2	37	168	26.9	53	197	23.5	46	195
unpaid activities:Non SNA activities	55.9	162	289	59.8	175	293	52.4	143	274
all unpaid activities	59.5	199	334	65.2	228	350	57.6	189	328
paid activities	30.4	140	461	42.1	193	459	33.7	153	452
all unapid/paid acivities	76.9	339	441	87.6	421	481	75.6	342	452
estimated persons (00)	1,74,347	X	X	3,83,522	X	X	5,32,466	X	X
sample persons	8,540	X	X	18,858	X	X	26,141	X	X

Note: Estimated number of persons given in this table is design based estimates and may be used as control totals for combining and arriving at rates and ratios. These figures are not intended for providing estimates of the current population.

Note 2: The activities under 'self development/ self care/ self maintenance, etc.' are 'residual other activities'

Statement 16.1: Percentage of persons and minutes spent in a day on an average **per person/per participant** of different age groups where the activity was a major activity (considering only the major activity of the time slots)

Sikkim rural

Activity	age group								
	15-29 years			15-59 years			6 years and above		
	percentage of persons	minutes spent on an average in a day **per person**	minutes spent on an average in a day **per participant**	percentage of persons	minutes spent on an average in a day **per person**	minutes spent on an average in a day **per participant**	percentage of persons	minutes spent on an average in a day **per person**	minutes spent on an average in a day **per participant**
(1)	(2)	(3)	(4)	(5)	(6)	(7)	(8)	(9)	(10)
male									
self development/ self care/ self maintenance, etc.	100.0	1114	1114	100.0	1019	1019	100.0	1071	1071
unpaid activities: SNA activities	11.5	21	178	18.2	42	229	17.3	39	227
unpaid activities:Non SNA activities	44.2	56	127	52.2	63	121	47.4	57	121
all unpaid activities	48.4	77	159	59.3	105	176	54.6	97	177
paid activities	59.0	249	422	76.1	316	416	66.6	272	408
all unapid/paid acivities	75.9	326	430	90.6	421	464	82.2	369	448
estimated persons (00)	497	X	X	1,359	X	X	1,706	X	X
sample persons	280	X	X	777	X	X	984	X	X
female									
self development/ self care/ self maintenance, etc.	100.0	1069	1069	100.0	992	992	100.0	1044	1044
unpaid activities: SNA activities	4.6	9	192	13.2	21	160	12.5	21	168
unpaid activities:Non SNA activities	83.5	256	306	93.0	309	332	85.1	272	320
all unpaid activities	83.5	265	317	93.0	330	355	85.2	293	344
paid activities	29.0	106	367	35.9	118	327	31.5	102	324
all unapid/paid acivities	87.3	371	425	95.0	448	471	87.0	396	455
estimated persons (00)	468	X	X	1,228	X	X	1,474	X	X
sample persons	270	X	X	707	X	X	857	X	X
person									
self development/ self care/ self maintenance, etc.	100.0	1092	1092	100.0	1006	1006	100.0	1059	1059
unpaid activities: SNA activities	8.3	15	181	15.9	32	202	15.1	31	204
unpaid activities:Non SNA activities	63.3	153	242	71.5	180	251	64.9	157	242
all unpaid activities	65.5	168	257	75.3	212	281	68.8	188	273
paid activities	44.4	180	405	57.0	222	389	50.3	193	384
all unapid/paid acivities	81.4	348	427	92.7	434	468	84.4	381	452
estimated persons (00)	967	X	X	2,589	X	X	3,181	X	X
sample persons	551	X	X	1,485	X	X	1,842	X	X

Note: Estimated number of persons given in this table is design based estimates and may be used as control totals for combining and arriving at rates and ratios. These figures are not intended for providing estimates of the current population.

Note 2: The activities under 'self development/ self care/ self maintenance, etc.' are 'residual other activities'

Statement 16.1: Percentage of persons and minutes spent in a day on an average **per person/per participant** of different age groups where the activity was a major activity (considering only the major activity of the time slots)

Sikkim urban

Activity	age group								
	15-29 years			15-59 years			6 years and above		
	percentage of persons	minutes spent on an average in a day **per person**	minutes spent on an average in a day **per participant**	percentage of persons	minutes spent on an average in a day **per person**	minutes spent on an average in a day **per participant**	percentage of persons	minutes spent on an average in a day **per person**	minutes spent on an average in a day **per participant**
(1)	(2)	(3)	(4)	(5)	(6)	(7)	(8)	(9)	(10)
male									
self development/ self care/ self maintenance, etc.	100.0	1119	1119	100.0	1027	1027	100.0	1058	1058
unpaid activities: SNA activities	2.0	1	51	4.6	4	81	4.1	3	81
unpaid activities:Non SNA activities	64.6	79	122	58.5	68	117	55.5	67	121
all unpaid activities	65.3	80	122	60.7	72	119	57.5	71	123
paid activities	47.8	240	503	71.2	341	479	65.1	311	478
all unapid/paid acivities	84.1	321	381	91.9	413	450	86.2	382	443
estimated persons (00)	261	X	X	529	X	X	590	X	X
sample persons	168	X	X	340	X	X	378	X	X
female									
self development/ self care/ self maintenance, etc.	100.0	1104	1104	100.0	1014	1014	100.0	1056	1056
unpaid activities: SNA activities	0.9	0	30	3.6	3	71	3.2	2	71
unpaid activities:Non SNA activities	90.8	249	274	95.1	308	323	87.2	280	321
all unpaid activities	90.8	250	275	95.1	310	326	87.2	282	323
paid activities	21.1	86	408	29.1	116	398	25.6	102	398
all unapid/paid acivities	92.4	336	363	96.6	426	441	88.5	384	434
estimated persons (00)	166	X	X	376	X	X	427	X	X
sample persons	104	X	X	237	X	X	267	X	X
person									
self development/ self care/ self maintenance, etc.	100.0	1114	1114	100.0	1021	1021	100.0	1057	1057
unpaid activities: SNA activities	1.6	1	46	4.2	3	77	3.7	3	77
unpaid activities:Non SNA activities	74.8	145	194	73.7	168	228	68.8	157	228
all unpaid activities	75.2	146	194	75.0	171	228	70.0	159	228
paid activities	37.4	180	482	53.7	247	461	48.5	223	460
all unapid/paid acivities	87.3	326	374	93.9	419	446	87.2	383	439
estimated persons (00)	427	X	X	905	X	X	1,017	X	X
sample persons	272	X	X	577	X	X	645	X	X

Note: Estimated number of persons given in this table is design based estimates and may be used as control totals for combining and arriving at rates and ratios. These figures are not intended for providing estimates of the current population.

Note 2: The activities under 'self development/ self care/ self maintenance, etc.' are 'residual other activities'

Statement 16.1: Percentage of persons and minutes spent in a day on an average **per person/per participant** of different age groups where the activity was a major activity (considering only the major activity of the time slots)

Sikkim rural+urban

Activity	age group								
	15-29 years			15-59 years			6 years and above		
	percentage of persons	minutes spent on an average in a day **per person**	minutes spent on an average in a day **per participant**	percentage of persons	minutes spent on an average in a day **per person**	minutes spent on an average in a day **per participant**	percentage of persons	minutes spent on an average in a day **per person**	minutes spent on an average in a day **per participant**
(1)	(2)	(3)	(4)	(5)	(6)	(7)	(8)	(9)	(10)
male									
self development/ self care/ self maintenance, etc.	100.0	1116	1116	100.0	1021	1021	100.0	1068	1068
unpaid activities: SNA activities	8.2	14	168	14.4	31	216	13.9	30	216
unpaid activities:Non SNA activities	51.2	64	125	53.9	65	120	49.4	60	121
all unpaid activities	54.2	78	144	59.7	96	160	55.3	90	163
paid activities	55.2	246	446	74.7	323	432	66.2	282	426
all unapid/paid acivities	78.7	324	412	91.0	419	460	83.2	372	447
estimated persons (00)	758	X	X	1,888	X	X	2,296	X	X
sample persons	448	X	X	1,117	X	X	1,362	X	X
female									
self development/ self care/ self maintenance, etc.	100.0	1078	1078	100.0	997	997	100.0	1047	1047
unpaid activities: SNA activities	3.6	7	182	11.0	17	153	10.4	17	161
unpaid activities:Non SNA activities	85.4	254	298	93.5	309	330	85.6	274	320
all unpaid activities	85.4	261	305	93.5	325	348	85.7	291	339
paid activities	26.9	101	375	34.3	117	342	30.2	102	339
all unapid/paid acivities	88.6	362	408	95.4	443	464	87.3	393	450
estimated persons (00)	635	X	X	1,604	X	X	1,901	X	X
sample persons	374	X	X	944	X	X	1,124	X	X
person									
self development/ self care/ self maintenance, etc.	100.0	1099	1099	100.0	1010	1010	100.0	1058	1058
unpaid activities: SNA activities	6.2	11	171	12.8	25	191	12.4	24	195
unpaid activities:Non SNA activities	66.8	151	226	72.1	177	245	65.8	157	238
all unpaid activities	68.5	161	236	75.2	201	267	69.1	181	262
paid activities	42.2	180	426	56.1	228	407	49.9	201	402
all unapid/paid acivities	83.2	341	410	93.0	430	462	85.1	382	448
estimated persons (00)	1,394	X	X	3,494	X	X	4,199	X	X
sample persons	823	X	X	2,062	X	X	2,487	X	X

Note: Estimated number of persons given in this table is design based estimates and may be used as control totals for combining and arriving at rates and ratios. These figures are not intended for providing estimates of the current population.

Note 2: The activities under 'self development/ self care/ self maintenance, etc.' are 'residual other activities'

Statement 16.1: Percentage of persons and minutes spent in a day on an average **per person/per participant** of different age groups where the activity was a major activity (considering only the major activity of the time slots)

Tamil Nadu rural

Activity	age group								
	15-29 years			15-59 years			6 years and above		
	percentage of persons	minutes spent on an average in a day **per person**	minutes spent on an average in a day **per participant**	percentage of persons	minutes spent on an average in a day **per person**	minutes spent on an average in a day **per participant**	percentage of persons	minutes spent on an average in a day **per person**	minutes spent on an average in a day **per participant**
(1)	(2)	(3)	(4)	(5)	(6)	(7)	(8)	(9)	(10)
male									
self development/ self care/ self maintenance, etc.	100.0	1150	1150	100.0	1043	1043	100.0	1112	1112
unpaid activities: SNA activities	4.7	5	104	8.2	9	110	7.7	8	106
unpaid activities:Non SNA activities	26.1	21	81	35.5	33	93	32.9	31	95
all unpaid activities	28.3	26	92	39.4	42	107	36.6	40	108
paid activities	54.3	263	485	74.7	355	476	61.7	288	467
all unapid/paid acivities	66.2	290	438	84.6	397	469	73.8	328	444
estimated persons (00)	39,082	X	X	1,06,326	X	X	1,46,096	X	X
sample persons	1,554	X	X	4,265	X	X	5,887	X	X
female									
self development/ self care/ self maintenance, etc.	100.0	1087	1087	100.0	994	994	100.0	1060	1060
unpaid activities: SNA activities	20.9	13	62	24.3	17	70	21.6	15	69
unpaid activities:Non SNA activities	84.2	257	305	92.9	278	299	84.6	238	282
all unpaid activities	85.2	270	317	93.4	295	316	85.3	253	297
paid activities	21.6	83	385	40.1	151	376	34.5	127	369
all unapid/paid acivities	88.1	353	400	95.2	446	468	86.9	380	438
estimated persons (00)	42,380	X	X	1,15,290	X	X	1,52,880	X	X
sample persons	1,701	X	X	4,633	X	X	6,182	X	X
person									
self development/ self care/ self maintenance, etc.	100.0	1118	1118	100.0	1018	1018	100.0	1085	1085
unpaid activities: SNA activities	13.1	9	69	16.5	13	79	14.8	12	78
unpaid activities:Non SNA activities	56.3	144	255	65.4	160	245	59.4	137	231
all unpaid activities	57.8	153	264	67.5	174	257	61.5	149	242
paid activities	37.3	170	455	56.7	249	439	47.8	206	431
all unapid/paid acivities	77.6	322	416	90.1	422	469	80.5	355	441
estimated persons (00)	81,488	X	X	2,21,701	X	X	2,99,061	X	X
sample persons	3,256	X	X	8,901	X	X	12,072	X	X

Note: Estimated number of persons given in this table is design based estimates and may be used as control totals for combining and arriving at rates and ratios. These figures are not intended for providing estimates of the current population.

Note 2: The activities under 'self development/ self care/ self maintenance, etc.' are 'residual other activities'

Statement 16.1: Percentage of persons and minutes spent in a day on an average **per person/per participant** of different age groups where the activity was a major activity (considering only the major activity of the time slots)

Tamil Nadu urban

Activity	age group								
	15-29 years			15-59 years			6 years and above		
	percentage of persons	minutes spent on an average in a day **per person**	minutes spent on an average in a day **per participant**	percentage of persons	minutes spent on an average in a day **per person**	minutes spent on an average in a day **per participant**	percentage of persons	minutes spent on an average in a day **per person**	minutes spent on an average in a day **per participant**
(1)	(2)	(3)	(4)	(5)	(6)	(7)	(8)	(9)	(10)
male									
self development/ self care/ self maintenance, etc.	100.0	1145	1145	100.0	1045	1045	100.0	1114	1114
unpaid activities: SNA activities	2.6	3	101	3.8	4	95	4.0	4	94
unpaid activities:Non SNA activities	28.0	25	89	34.8	34	99	33.5	34	102
all unpaid activities	29.3	28	94	36.8	38	103	35.4	38	107
paid activities	54.8	267	488	72.6	357	492	59.2	288	486
all unapid/paid acivities	66.9	295	440	84.4	395	468	74.1	326	440
estimated persons (00)	34,832	X	X	94,241	X	X	1,26,417	X	X
sample persons	1,479	X	X	4,044	X	X	5,443	X	X
female									
self development/ self care/ self maintenance, etc.	100.0	1125	1125	100.0	1033	1033	100.0	1088	1088
unpaid activities: SNA activities	9.6	7	70	12.6	9	75	11.6	9	76
unpaid activities:Non SNA activities	76.9	235	305	90.4	299	331	83.0	261	314
all unpaid activities	77.8	241	310	90.8	308	340	83.4	270	323
paid activities	16.7	74	442	24.9	99	396	21.0	82	391
all unapid/paid acivities	82.5	315	382	93.1	407	438	85.2	352	413
estimated persons (00)	36,586	X	X	98,419	X	X	1,28,514	X	X
sample persons	1,512	X	X	4,186	X	X	5,491	X	X
person									
self development/ self care/ self maintenance, etc.	100.0	1135	1135	100.0	1039	1039	100.0	1101	1101
unpaid activities: SNA activities	6.2	5	76	8.3	7	80	7.8	6	80
unpaid activities:Non SNA activities	53.1	133	250	63.2	170	268	58.4	149	254
all unpaid activities	54.1	137	254	64.4	176	273	59.6	155	260
paid activities	35.3	168	476	48.3	225	466	39.9	184	461
all unapid/paid acivities	74.9	305	408	88.8	401	452	79.7	339	425
estimated persons (00)	71,444	X	X	1,92,708	X	X	2,55,009	X	X
sample persons	2,992	X	X	8,233	X	X	10,939	X	X

Note: Estimated number of persons given in this table is design based estimates and may be used as control totals for combining and arriving at rates and ratios. These figures are not intended for providing estimates of the current population.

Note 2: The activities under 'self development/ self care/ self maintenance, etc.' are 'residual other activities'

Statement 16.1: Percentage of persons and minutes spent in a day on an average **per person/per participant** of different age groups where the activity was a major activity (considering only the major activity of the time slots)

Tamil Nadu rural+urban

Activity	age group								
	15-29 years			15-59 years			6 years and above		
	percentage of persons	minutes spent on an average in a day **per person**	minutes spent on an average in a day **per participant**	percentage of persons	minutes spent on an average in a day **per person**	minutes spent on an average in a day **per participant**	percentage of persons	minutes spent on an average in a day **per person**	minutes spent on an average in a day **per participant**
(1)	(2)	(3)	(4)	(5)	(6)	(7)	(8)	(9)	(10)
male									
self development/ self care/ self maintenance, etc.	100.0	1148	1148	100.0	1044	1044	100.0	1113	1113
unpaid activities: SNA activities	3.7	4	103	6.1	7	106	6.0	6	102
unpaid activities:Non SNA activities	27.0	23	85	35.2	34	95	33.2	33	99
all unpaid activities	28.7	27	93	38.2	40	105	36.0	39	108
paid activities	54.5	265	486	73.7	356	483	60.5	288	476
all unapid/paid acivities	66.5	292	439	84.5	396	469	73.9	327	442
estimated persons (00)	73,914	X	X	2,00,567	X	X	2,72,513	X	X
sample persons	3,033	X	X	8,309	X	X	11,330	X	X
female									
self development/ self care/ self maintenance, etc.	100.0	1105	1105	100.0	1012	1012	100.0	1073	1073
unpaid activities: SNA activities	15.6	10	64	18.9	13	71	17.0	12	71
unpaid activities:Non SNA activities	80.8	247	305	91.7	288	314	83.8	249	296
all unpaid activities	81.7	257	314	92.2	301	327	84.4	261	309
paid activities	19.3	79	408	33.1	127	383	28.3	107	376
all unapid/paid acivities	85.5	335	392	94.2	428	454	86.1	367	426
estimated persons (00)	78,966	X	X	2,13,709	X	X	2,81,394	X	X
sample persons	3,213	X	X	8,819	X	X	11,673	X	X
person									
self development/ self care/ self maintenance, etc.	100.0	1126	1126	100.0	1027	1027	100.0	1093	1093
unpaid activities: SNA activities	9.9	7	71	12.7	10	79	11.6	9	79
unpaid activities:Non SNA activities	54.8	139	253	64.4	165	256	58.9	142	242
all unpaid activities	56.1	146	259	66.1	175	265	60.6	151	250
paid activities	36.3	169	465	52.8	238	451	44.2	196	443
all unapid/paid acivities	76.3	314	412	89.5	413	461	80.1	347	433
estimated persons (00)	1,52,933	X	X	4,14,409	X	X	5,54,070	X	X
sample persons	6,248	X	X	17,134	X	X	23,011	X	X

Note: Estimated number of persons given in this table is design based estimates and may be used as control totals for combining and arriving at rates and ratios. These figures are not intended for providing estimates of the current population.

Note 2: The activities under 'self development/ self care/ self maintenance, etc.' are 'residual other activities'

Statement 16.1: Percentage of persons and minutes spent in a day on an average **per person/per participant** of different age groups where the activity was a major activity (considering only the major activity of the time slots)

Telangana rural

Activity	age group								
	15-29 years			15-59 years			6 years and above		
	percentage of persons	minutes spent on an average in a day **per person**	minutes spent on an average in a day **per participant**	percentage of persons	minutes spent on an average in a day **per person**	minutes spent on an average in a day **per participant**	percentage of persons	minutes spent on an average in a day **per person**	minutes spent on an average in a day **per participant**
(1)	(2)	(3)	(4)	(5)	(6)	(7)	(8)	(9)	(10)
male									
self development/ self care/ self maintenance, etc.	100.0	1128	1128	100.0	1044	1044	100.0	1105	1105
unpaid activities: SNA activities	6.8	8	116	8.3	9	104	7.5	8	103
unpaid activities:Non SNA activities	30.2	25	82	34.0	31	93	31.1	29	94
all unpaid activities	34.1	32	95	39.1	40	103	35.4	37	104
paid activities	61.4	279	455	80.5	356	443	68.1	298	437
all unapid/paid acivities	72.0	312	433	86.7	396	457	76.2	335	439
estimated persons (00)	22,449	X	X	58,619	X	X	75,660	X	X
sample persons	732	X	X	1,921	X	X	2,502	X	X
female									
self development/ self care/ self maintenance, etc.	100.0	1036	1036	100.0	955	955	100.0	1022	1022
unpaid activities: SNA activities	7.0	5	76	6.9	7	103	6.4	6	99
unpaid activities:Non SNA activities	87.7	286	326	94.2	266	282	86.2	234	272
all unpaid activities	88.0	291	330	94.4	273	289	86.5	240	278
paid activities	30.9	113	364	55.7	212	380	46.8	177	380
all unapid/paid acivities	90.3	404	447	96.0	485	505	87.9	418	476
estimated persons (00)	21,369	X	X	60,349	X	X	75,951	X	X
sample persons	684	X	X	1,950	X	X	2,451	X	X
person									
self development/ self care/ self maintenance, etc.	100.0	1083	1083	100.0	999	999	100.0	1064	1064
unpaid activities: SNA activities	6.9	7	96	7.6	8	104	6.9	7	101
unpaid activities:Non SNA activities	58.3	152	261	64.5	150	233	58.7	132	225
all unpaid activities	60.4	159	263	67.2	158	236	61.0	139	228
paid activities	46.5	198	426	67.9	283	417	57.4	237	414
all unapid/paid acivities	80.9	357	441	91.4	441	483	82.0	376	459
estimated persons (00)	43,845	X	X	1,18,996	X	X	1,51,639	X	X
sample persons	1,417	X	X	3,872	X	X	4,954	X	X

Note: Estimated number of persons given in this table is design based estimates and may be used as control totals for combining and arriving at rates and ratios. These figures are not intended for providing estimates of the current population.

Note 2: The activities under 'self development/ self care/ self maintenance, etc.' are 'residual other activities'

Statement 16.1: Percentage of persons and minutes spent in a day on an average **per person/per participant** of different age groups where the activity was a major activity (considering only the major activity of the time slots)

Telangana urban

Activity	age group								
	15-29 years			15-59 years			6 years and above		
	percentage of persons	minutes spent on an average in a day **per person**	minutes spent on an average in a day **per participant**	percentage of persons	minutes spent on an average in a day **per person**	minutes spent on an average in a day **per participant**	percentage of persons	minutes spent on an average in a day **per person**	minutes spent on an average in a day **per participant**
(1)	(2)	(3)	(4)	(5)	(6)	(7)	(8)	(9)	(10)
male									
self development/ self care/ self maintenance, etc.	100.0	1122	1122	100.0	1013	1013	100.0	1097	1097
unpaid activities: SNA activities	2.3	3	129	2.6	2	91	2.6	3	103
unpaid activities:Non SNA activities	31.3	31	100	37.9	37	97	32.9	33	100
all unpaid activities	31.6	34	109	38.8	39	101	34.0	35	104
paid activities	54.1	283	524	74.1	388	524	59.1	308	521
all unapid/paid acivities	67.0	318	474	84.0	427	508	70.5	343	487
estimated persons (00)	19,187	X	X	45,632	X	X	59,347	X	X
sample persons	699	X	X	1,800	X	X	2,345	X	X
female									
self development/ self care/ self maintenance, etc.	100.0	1079	1079	100.0	1017	1017	100.0	1081	1081
unpaid activities: SNA activities	2.1	2	77	3.9	3	70	3.3	2	71
unpaid activities:Non SNA activities	82.1	277	338	90.3	297	329	80.4	256	318
all unpaid activities	82.3	279	339	90.9	300	330	80.9	258	319
paid activities	19.1	82	429	29.7	123	413	24.6	101	410
all unapid/paid acivities	85.6	361	422	93.0	423	455	82.9	359	433
estimated persons (00)	18,135	X	X	43,593	X	X	54,490	X	X
sample persons	741	X	X	1,807	X	X	2,270	X	X
person									
self development/ self care/ self maintenance, etc.	100.0	1102	1102	100.0	1015	1015	100.0	1089	1089
unpaid activities: SNA activities	2.2	2	105	3.2	3	79	2.9	3	86
unpaid activities:Non SNA activities	56.0	151	269	63.5	164	258	55.6	140	251
all unpaid activities	56.3	153	272	64.2	167	259	56.4	142	252
paid activities	37.0	185	500	52.4	258	493	42.6	209	490
all unapid/paid acivities	76.0	338	445	88.4	425	481	76.4	351	459
estimated persons (00)	37,366	X	X	89,284	X	X	1,13,896	X	X
sample persons	1,442	X	X	3,610	X	X	4,618	X	X

Note: Estimated number of persons given in this table is design based estimates and may be used as control totals for combining and arriving at rates and ratios. These figures are not intended for providing estimates of the current population.

Note 2: The activities under 'self development/ self care/ self maintenance, etc.' are 'residual other activities'

Statement 16.1: Percentage of persons and minutes spent in a day on an average **per person/per participant** of different age groups where the activity was a major activity (considering only the major activity of the time slots)

Telangana rural+urban

Activity	age group								
	15-29 years			15-59 years			6 years and above		
	percentage of persons	minutes spent on an average in a day **per person**	minutes spent on an average in a day **per participant**	percentage of persons	minutes spent on an average in a day **per person**	minutes spent on an average in a day **per participant**	percentage of persons	minutes spent on an average in a day **per person**	minutes spent on an average in a day **per participant**
(1)	(2)	(3)	(4)	(5)	(6)	(7)	(8)	(9)	(10)
male									
self development/ self care/ self maintenance, etc.	100.0	1126	1126	100.0	1030	1030	100.0	1101	1101
unpaid activities: SNA activities	4.7	6	119	5.8	6	101	5.3	5	103
unpaid activities:Non SNA activities	30.7	28	90	35.7	34	95	31.9	31	96
all unpaid activities	33.0	33	101	39.0	40	102	34.8	36	104
paid activities	58.0	281	485	77.7	370	476	64.2	302	471
all unapid/paid acivities	69.7	314	451	85.5	410	479	73.7	339	460
estimated persons (00)	41,636	X	X	1,04,251	X	X	1,35,008	X	X
sample persons	1,431	X	X	3,721	X	X	4,847	X	X
female									
self development/ self care/ self maintenance, etc.	100.0	1056	1056	100.0	981	981	100.0	1047	1047
unpaid activities: SNA activities	4.7	4	76	5.6	5	94	5.1	5	91
unpaid activities:Non SNA activities	85.1	282	331	92.5	279	301	83.8	243	290
all unpaid activities	85.4	285	334	92.9	284	306	84.2	248	295
paid activities	25.5	99	386	44.8	175	389	37.5	145	388
all unapid/paid acivities	88.1	384	436	94.7	459	484	85.8	393	459
estimated persons (00)	39,504	X	X	1,03,942	X	X	1,30,441	X	X
sample persons	1,425	X	X	3,757	X	X	4,721	X	X
person									
self development/ self care/ self maintenance, etc.	100.0	1092	1092	100.0	1006	1006	100.0	1075	1075
unpaid activities: SNA activities	4.7	5	98	5.7	6	98	5.2	5	98
unpaid activities:Non SNA activities	57.2	152	265	64.1	156	244	57.4	135	236
all unpaid activities	58.5	156	267	65.9	162	246	59.0	140	238
paid activities	42.1	192	456	61.3	272	445	51.1	225	441
all unapid/paid acivities	78.7	348	443	90.1	434	482	79.6	365	459
estimated persons (00)	81,212	X	X	2,08,280	X	X	2,65,535	X	X
sample persons	2,859	X	X	7,482	X	X	9,572	X	X

Note: Estimated number of persons given in this table is design based estimates and may be used as control totals for combining and arriving at rates and ratios. These figures are not intended for providing estimates of the current population.

Note 2: The activities under 'self development/ self care/ self maintenance, etc.' are 'residual other activities'

Statement 16.1: Percentage of persons and minutes spent in a day on an average **per person/per participant** of different age groups where the activity was a major activity (considering only the major activity of the time slots)

Tripura rural

Activity	age group								
	15-29 years			15-59 years			6 years and above		
	percentage of persons	minutes spent on an average in a day **per person**	minutes spent on an average in a day **per participant**	percentage of persons	minutes spent on an average in a day **per person**	minutes spent on an average in a day **per participant**	percentage of persons	minutes spent on an average in a day **per person**	minutes spent on an average in a day **per participant**
(1)	(2)	(3)	(4)	(5)	(6)	(7)	(8)	(9)	(10)
male									
self development/ self care/ self maintenance, etc.	100.0	1197	1197	100.0	1041	1041	100.0	1098	1098
unpaid activities: SNA activities	10.4	16	158	15.8	28	176	14.9	27	181
unpaid activities:Non SNA activities	30.0	32	107	54.4	67	123	48.5	60	124
all unpaid activities	35.0	49	139	61.0	95	155	55.0	87	158
paid activities	47.9	195	406	73.9	305	412	62.2	255	410
all unapid/paid acivities	60.4	243	403	85.1	399	470	74.7	342	458
estimated persons (00)	2,951	X	X	8,445	X	X	11,291	X	X
sample persons	687	X	X	1,900	X	X	2,540	X	X
female									
self development/ self care/ self maintenance, etc.	100.0	1027	1027	100.0	952	952	100.0	1021	1021
unpaid activities: SNA activities	22.5	28	125	27.7	37	134	24.4	33	134
unpaid activities:Non SNA activities	83.3	356	427	92.9	398	429	83.8	342	408
all unpaid activities	83.8	384	458	93.2	435	467	84.3	374	444
paid activities	10.1	29	283	16.7	52	314	14.3	45	315
all unapid/paid acivities	84.2	413	490	93.5	488	522	84.5	419	496
estimated persons (00)	3,404	X	X	8,513	X	X	10,840	X	X
sample persons	777	X	X	1,923	X	X	2,456	X	X
person									
self development/ self care/ self maintenance, etc.	100.0	1106	1106	100.0	996	996	100.0	1060	1060
unpaid activities: SNA activities	16.9	23	134	21.7	32	149	19.6	30	152
unpaid activities:Non SNA activities	58.6	206	351	73.7	233	316	65.8	198	301
all unpaid activities	61.1	228	373	77.2	266	344	69.3	228	329
paid activities	27.7	106	382	45.2	178	394	38.7	152	393
all unapid/paid acivities	73.1	334	457	89.3	444	497	79.5	380	478
estimated persons (00)	6,355	X	X	16,958	X	X	22,131	X	X
sample persons	1,464	X	X	3,823	X	X	4,996	X	X

Note: Estimated number of persons given in this table is design based estimates and may be used as control totals for combining and arriving at rates and ratios. These figures are not intended for providing estimates of the current population.

Note 2: The activities under 'self development/ self care/ self maintenance, etc.' are 'residual other activities'

Statement 16.1: Percentage of persons and minutes spent in a day on an average **per person/per participant** of different age groups where the activity was a major activity (considering only the major activity of the time slots)

Tripura urban

Activity	age group								
	15-29 years			15-59 years			6 years and above		
	percentage of persons	minutes spent on an average in a day **per person**	minutes spent on an average in a day **per participant**	percentage of persons	minutes spent on an average in a day **per person**	minutes spent on an average in a day **per participant**	percentage of persons	minutes spent on an average in a day **per person**	minutes spent on an average in a day **per participant**
(1)	(2)	(3)	(4)	(5)	(6)	(7)	(8)	(9)	(10)
male									
self development/ self care/ self maintenance, etc.	100.0	1197	1197	100.0	1023	1023	100.0	1093	1093
unpaid activities: SNA activities	2.2	2	91	4.8	7	142	4.7	7	158
unpaid activities:Non SNA activities	28.0	37	131	51.3	67	130	47.1	61	131
all unpaid activities	29.1	39	133	53.0	74	139	48.8	69	141
paid activities	45.5	204	449	75.4	344	455	61.2	278	455
all unapid/paid acivities	55.8	243	435	84.5	417	494	74.4	347	467
estimated persons (00)	704	X	X	2,264	X	X	3,022	X	X
sample persons	354	X	X	1,142	X	X	1,528	X	X
female									
self development/ self care/ self maintenance, etc.	100.0	1108	1108	100.0	1009	1009	100.0	1074	1074
unpaid activities: SNA activities	5.8	7	117	8.6	9	108	7.9	9	109
unpaid activities:Non SNA activities	74.6	292	392	89.9	361	402	80.5	308	383
all unpaid activities	74.6	299	401	90.0	370	412	80.6	317	393
paid activities	10.3	33	326	18.2	60	333	14.6	49	333
all unapid/paid acivities	76.1	332	437	91.2	431	472	81.5	366	449
estimated persons (00)	827	X	X	2,443	X	X	3,163	X	X
sample persons	420	X	X	1,235	X	X	1,605	X	X
person									
self development/ self care/ self maintenance, etc.	100.0	1149	1149	100.0	1016	1016	100.0	1083	1083
unpaid activities: SNA activities	4.1	5	110	6.8	8	119	6.3	8	127
unpaid activities:Non SNA activities	53.2	175	329	71.3	220	308	64.2	188	293
all unpaid activities	53.7	179	334	72.2	228	315	65.1	196	301
paid activities	26.5	112	423	45.7	197	430	37.4	161	430
all unapid/paid acivities	66.8	291	436	88.0	424	482	78.0	357	457
estimated persons (00)	1,531	X	X	4,706	X	X	6,184	X	X
sample persons	774	X	X	2,377	X	X	3,133	X	X

Note: Estimated number of persons given in this table is design based estimates and may be used as control totals for combining and arriving at rates and ratios. These figures are not intended for providing estimates of the current population.

Note 2: The activities under 'self development/ self care/ self maintenance, etc.' are 'residual other activities'

Statement 16.1: Percentage of persons and minutes spent in a day on an average **per person/per participant** of different age groups where the activity was a major activity (considering only the major activity of the time slots)

Tripura rural+urban

Activity	age group								
	15-29 years			15-59 years			6 years and above		
	percentage of persons	minutes spent on an average in a day **per person**	minutes spent on an average in a day **per participant**	percentage of persons	minutes spent on an average in a day **per person**	minutes spent on an average in a day **per participant**	percentage of persons	minutes spent on an average in a day **per person**	minutes spent on an average in a day **per participant**
(1)	(2)	(3)	(4)	(5)	(6)	(7)	(8)	(9)	(10)
male									
self development/ self care/ self maintenance, etc.	100.0	1197	1197	100.0	1037	1037	100.0	1097	1097
unpaid activities: SNA activities	8.8	14	155	13.5	23	173	12.7	23	179
unpaid activities:Non SNA activities	29.6	33	112	53.8	67	124	48.2	60	125
all unpaid activities	33.9	47	138	59.3	90	152	53.7	83	155
paid activities	47.5	196	414	74.3	313	422	62.0	260	419
all unapid/paid acivities	59.5	243	409	84.9	403	475	74.6	343	460
estimated persons (00)	3,655	X	X	10,709	X	X	14,313	X	X
sample persons	1,041	X	X	3,042	X	X	4,068	X	X
female									
self development/ self care/ self maintenance, etc.	100.0	1043	1043	100.0	965	965	100.0	1033	1033
unpaid activities: SNA activities	19.2	24	124	23.4	31	132	20.7	27	132
unpaid activities:Non SNA activities	81.6	343	421	92.2	390	423	83.0	334	402
all unpaid activities	82.0	367	448	92.5	421	455	83.4	362	433
paid activities	10.1	30	292	17.0	54	319	14.4	46	319
all unapid/paid acivities	82.6	397	480	93.0	475	511	83.9	407	486
estimated persons (00)	4,231	X	X	10,956	X	X	14,003	X	X
sample persons	1,197	X	X	3,158	X	X	4,061	X	X
person									
self development/ self care/ self maintenance, etc.	100.0	1114	1114	100.0	1000	1000	100.0	1065	1065
unpaid activities: SNA activities	14.4	19	133	18.5	27	147	16.7	25	150
unpaid activities:Non SNA activities	57.5	200	347	73.2	230	315	65.4	196	299
all unpaid activities	59.7	219	366	76.1	257	338	68.4	221	323
paid activities	27.4	107	390	45.3	182	402	38.4	154	401
all unapid/paid acivities	71.9	326	453	89.0	440	494	79.2	375	473
estimated persons (00)	7,886	X	X	21,665	X	X	28,315	X	X
sample persons	2,238	X	X	6,200	X	X	8,129	X	X

Note: Estimated number of persons given in this table is design based estimates and may be used as control totals for combining and arriving at rates and ratios. These figures are not intended for providing estimates of the current population.

Note 2: The activities under 'self development/ self care/ self maintenance, etc.' are 'residual other activities'

Statement 16.1: Percentage of persons and minutes spent in a day on an average **per person/per participant** of different age groups where the activity was a major activity (considering only the major activity of the time slots)

Uttarakhand rural

Activity	age group								
	15-29 years			15-59 years			6 years and above		
	percentage of persons	minutes spent on an average in a day **per person**	minutes spent on an average in a day **per participant**	percentage of persons	minutes spent on an average in a day **per person**	minutes spent on an average in a day **per participant**	percentage of persons	minutes spent on an average in a day **per person**	minutes spent on an average in a day **per participant**
(1)	(2)	(3)	(4)	(5)	(6)	(7)	(8)	(9)	(10)
male									
self development/ self care/ self maintenance, etc.	100.0	1132	1132	100.0	1009	1009	100.0	1094	1094
unpaid activities: SNA activities	19.7	34	174	21.4	49	230	21.6	51	237
unpaid activities:Non SNA activities	39.9	49	124	51.0	63	123	43.9	67	152
all unpaid activities	47.4	84	177	60.9	112	184	54.7	118	216
paid activities	41.7	224	537	59.8	319	533	43.2	228	528
all unapid/paid acivities	69.6	308	443	85.6	431	503	72.6	346	477
estimated persons (00)	10,882	X	X	26,778	X	X	39,223	X	X
sample persons	338	X	X	772	X	X	1,201	X	X
female									
self development/ self care/ self maintenance, etc.	100.0	1014	1014	100.0	946	946	100.0	1012	1012
unpaid activities: SNA activities	26.1	51	194	39.0	93	239	37.7	86	228
unpaid activities:Non SNA activities	88.4	362	410	93.7	375	400	85.2	322	378
all unpaid activities	89.4	413	462	95.3	469	492	87.3	408	467
paid activities	6.1	13	206	9.1	26	282	7.1	20	281
all unapid/paid acivities	90.5	426	470	95.9	494	515	87.9	428	487
estimated persons (00)	11,382	X	X	28,494	X	X	38,829	X	X
sample persons	402	X	X	1,000	X	X	1,401	X	X
person									
self development/ self care/ self maintenance, etc.	100.0	1072	1072	100.0	977	977	100.0	1053	1053
unpaid activities: SNA activities	23.0	43	186	30.5	72	236	29.6	69	231
unpaid activities:Non SNA activities	64.7	209	324	73.0	224	307	64.5	194	300
all unpaid activities	68.9	252	366	78.6	296	376	70.9	262	370
paid activities	23.5	116	493	33.7	168	498	25.2	124	493
all unapid/paid acivities	80.3	368	459	90.9	463	510	80.2	387	482
estimated persons (00)	22,264	X	X	55,293	X	X	78,112	X	X
sample persons	740	X	X	1,773	X	X	2,605	X	X

Note: Estimated number of persons given in this table is design based estimates and may be used as control totals for combining and arriving at rates and ratios. These figures are not intended for providing estimates of the current population.

Note 2: The activities under 'self development/ self care/ self maintenance, etc.' are 'residual other activities'

Statement 16.1: Percentage of persons and minutes spent in a day on an average **per person/per participant** of different age groups where the activity was a major activity (considering only the major activity of the time slots)

Uttarakhand urban

Activity	age group								
	15-29 years			15-59 years			6 years and above		
	percentage of persons	minutes spent on an average in a day **per person**	minutes spent on an average in a day **per participant**	percentage of persons	minutes spent on an average in a day **per person**	minutes spent on an average in a day **per participant**	percentage of persons	minutes spent on an average in a day **per person**	minutes spent on an average in a day **per participant**
(1)	(2)	(3)	(4)	(5)	(6)	(7)	(8)	(9)	(10)
male									
self development/ self care/ self maintenance, etc.	100.0	1075	1075	100.0	986	986	100.0	1071	1071
unpaid activities: SNA activities	7.5	11	142	4.9	6	126	4.7	6	126
unpaid activities:Non SNA activities	42.3	39	92	42.8	47	110	38.3	43	113
all unpaid activities	44.9	50	110	44.3	53	120	39.6	49	124
paid activities	56.7	315	555	72.4	400	553	57.9	320	553
all unapid/paid acivities	73.8	365	494	85.3	454	532	72.7	369	507
estimated persons (00)	4,131	X	X	8,325	X	X	10,948	X	X
sample persons	298	X	X	616	X	X	816	X	X
female									
self development/ self care/ self maintenance, etc.	100.0	1104	1104	100.0	1041	1041	100.0	1100	1100
unpaid activities: SNA activities	1.6	2	124	3.1	4	133	2.8	4	132
unpaid activities:Non SNA activities	83.3	292	351	91.8	344	375	81.8	296	361
all unpaid activities	83.3	294	353	91.9	348	379	81.9	299	365
paid activities	10.6	42	397	12.9	51	396	10.5	41	392
all unapid/paid acivities	85.5	336	393	93.6	399	427	83.2	340	409
estimated persons (00)	3,003	X	X	6,929	X	X	8,811	X	X
sample persons	230	X	X	530	X	X	683	X	X
person									
self development/ self care/ self maintenance, etc.	100.0	1087	1087	100.0	1011	1011	100.0	1084	1084
unpaid activities: SNA activities	5.0	7	140	4.1	5	128	3.8	5	128
unpaid activities:Non SNA activities	59.6	146	244	65.0	182	280	57.7	156	270
all unpaid activities	61.1	153	250	65.9	187	284	58.5	161	275
paid activities	37.3	200	536	45.4	242	533	36.7	196	532
all unapid/paid acivities	78.7	353	448	89.0	429	482	77.4	356	460
estimated persons (00)	7,133	X	X	15,254	X	X	19,759	X	X
sample persons	528	X	X	1,146	X	X	1,499	X	X

Note: Estimated number of persons given in this table is design based estimates and may be used as control totals for combining and arriving at rates and ratios. These figures are not intended for providing estimates of the current population.

Note 2: The activities under 'self development/ self care/ self maintenance, etc.' are 'residual other activities'

Statement 16.1: Percentage of persons and minutes spent in a day on an average **per person/per participant** of different age groups where the activity was a major activity (considering only the major activity of the time slots)

Uttarakhand rural+urban

Activity	age group								
	15-29 years			15-59 years			6 years and above		
	percentage of persons	minutes spent on an average in a day **per person**	minutes spent on an average in a day **per participant**	percentage of persons	minutes spent on an average in a day **per person**	minutes spent on an average in a day **per participant**	percentage of persons	minutes spent on an average in a day **per person**	minutes spent on an average in a day **per participant**
(1)	(2)	(3)	(4)	(5)	(6)	(7)	(8)	(9)	(10)
male									
self development/ self care/ self maintenance, etc.	100.0	1116	1116	100.0	1004	1004	100.0	1089	1089
unpaid activities: SNA activities	16.3	28	170	17.5	39	223	17.9	41	231
unpaid activities:Non SNA activities	40.5	47	115	49.0	59	120	42.7	61	144
all unpaid activities	46.7	74	159	56.9	98	172	51.4	103	200
paid activities	45.8	249	543	62.8	338	538	46.4	248	535
all unapid/paid acivities	70.7	324	457	85.5	436	510	72.6	351	483
estimated persons (00)	15,013	X	X	35,103	X	X	50,171	X	X
sample persons	636	X	X	1,388	X	X	2,017	X	X
female									
self development/ self care/ self maintenance, etc.	100.0	1033	1033	100.0	964	964	100.0	1028	1028
unpaid activities: SNA activities	21.0	41	193	32.0	76	237	31.2	71	226
unpaid activities:Non SNA activities	87.4	348	398	93.3	369	396	84.6	317	375
all unpaid activities	88.1	388	441	94.6	445	470	86.3	388	449
paid activities	7.0	19	266	9.8	31	311	7.7	24	308
all unapid/paid acivities	89.5	407	455	95.5	476	498	87.0	412	473
estimated persons (00)	14,385	X	X	35,423	X	X	47,640	X	X
sample persons	632	X	X	1,530	X	X	2,084	X	X
person									
self development/ self care/ self maintenance, etc.	100.0	1076	1076	100.0	984	984	100.0	1060	1060
unpaid activities: SNA activities	18.6	34	183	24.8	58	232	24.4	56	228
unpaid activities:Non SNA activities	63.4	194	306	71.3	215	301	63.1	186	295
all unpaid activities	67.0	228	340	75.9	272	359	68.4	242	353
paid activities	26.9	136	508	36.2	184	507	27.5	139	504
all unapid/paid acivities	79.9	364	456	90.5	456	504	79.6	380	478
estimated persons (00)	29,397	X	X	70,546	X	X	97,871	X	X
sample persons	1,268	X	X	2,919	X	X	4,104	X	X

Note: Estimated number of persons given in this table is design based estimates and may be used as control totals for combining and arriving at rates and ratios. These figures are not intended for providing estimates of the current population.

Note 2: The activities under 'self development/ self care/ self maintenance, etc.' are 'residual other activities'

Statement 16.1: Percentage of persons and minutes spent in a day on an average **per person/per participant** of different age groups where the activity was a major activity (considering only the major activity of the time slots)

Uttar Pradesh rural

Activity	age group								
	15-29 years			15-59 years			6 years and above		
	percentage of persons	minutes spent on an average in a day **per person**	minutes spent on an average in a day **per participant**	percentage of persons	minutes spent on an average in a day **per person**	minutes spent on an average in a day **per participant**	percentage of persons	minutes spent on an average in a day **per person**	minutes spent on an average in a day **per participant**
(1)	(2)	(3)	(4)	(5)	(6)	(7)	(8)	(9)	(10)
male									
self development/ self care/ self maintenance, etc.	100.0	1160	1160	100.0	1073	1073	100.0	1152	1152
unpaid activities: SNA activities	21.6	44	205	31.7	73	231	27.4	64	232
unpaid activities:Non SNA activities	31.5	37	117	37.8	44	118	32.7	39	119
all unpaid activities	44.7	81	181	56.2	118	209	48.7	102	210
paid activities	46.1	199	432	57.3	249	436	43.7	186	425
all unapid/paid acivities	71.7	280	391	84.9	367	433	70.5	288	409
estimated persons (00)	1,74,984	X	X	3,81,010	X	X	5,57,196	X	X
sample persons	6,231	X	X	13,642	X	X	19,993	X	X
female									
self development/ self care/ self maintenance, etc.	100.0	1047	1047	100.0	1002	1002	100.0	1082	1082
unpaid activities: SNA activities	15.6	20	130	25.6	42	164	22.4	37	164
unpaid activities:Non SNA activities	90.8	356	392	93.9	370	394	82.1	300	365
all unpaid activities	91.5	376	411	95.1	412	433	83.5	337	403
paid activities	6.5	17	263	9.4	26	272	8.1	21	266
all unapid/paid acivities	91.9	393	428	95.6	438	458	84.2	358	426
estimated persons (00)	1,84,749	X	X	3,99,153	X	X	5,43,705	X	X
sample persons	6,603	X	X	14,424	X	X	19,649	X	X
person									
self development/ self care/ self maintenance, etc.	100.0	1102	1102	100.0	1037	1037	100.0	1117	1117
unpaid activities: SNA activities	18.5	32	173	28.6	57	200	25.0	50	202
unpaid activities:Non SNA activities	62.0	201	324	66.5	211	317	57.1	168	294
all unpaid activities	68.7	233	339	76.1	268	352	65.9	218	331
paid activities	25.7	106	410	32.8	135	412	26.1	105	401
all unapid/paid acivities	82.1	338	412	90.3	403	446	77.2	323	418
estimated persons (00)	3,59,878	X	X	7,80,348	X	X	11,01,209	X	X
sample persons	12,840	X	X	28,074	X	X	39,654	X	X

Note: Estimated number of persons given in this table is design based estimates and may be used as control totals for combining and arriving at rates and ratios. These figures are not intended for providing estimates of the current population.

Note 2: The activities under 'self development/ self care/ self maintenance, etc.' are 'residual other activities'

Statement 16.1: Percentage of persons and minutes spent in a day on an average **per person/per participant** of different age groups where the activity was a major activity (considering only the major activity of the time slots)

Uttar Pradesh urban

Activity	age group								
	15-29 years			15-59 years			6 years and above		
	percentage of persons	minutes spent on an average in a day **per person**	minutes spent on an average in a day **per participant**	percentage of persons	minutes spent on an average in a day **per person**	minutes spent on an average in a day **per participant**	percentage of persons	minutes spent on an average in a day **per person**	minutes spent on an average in a day **per participant**
(1)	(2)	(3)	(4)	(5)	(6)	(7)	(8)	(9)	(10)
male									
self development/ self care/ self maintenance, etc.	100.0	1146	1146	100.0	1051	1051	100.0	1125	1125
unpaid activities: SNA activities	3.4	9	261	4.8	12	244	4.4	10	233
unpaid activities:Non SNA activities	26.7	30	114	30.4	35	114	27.1	31	113
all unpaid activities	29.1	39	135	33.4	46	138	29.8	41	137
paid activities	51.2	255	498	68.0	343	505	54.6	274	502
all unapid/paid acivities	65.5	294	449	80.6	389	483	68.2	315	462
estimated persons (00)	54,862	X	X	1,18,428	X	X	1,58,022	X	X
sample persons	3,486	X	X	7,600	X	X	10,212	X	X
female									
self development/ self care/ self maintenance, etc.	100.0	1125	1125	100.0	1065	1065	100.0	1131	1131
unpaid activities: SNA activities	2.4	3	114	3.5	4	115	3.1	3	114
unpaid activities:Non SNA activities	81.8	286	349	89.6	332	371	78.4	274	349
all unpaid activities	81.9	289	352	89.7	336	375	78.6	277	353
paid activities	7.4	27	358	10.6	39	364	8.8	32	362
all unapid/paid acivities	84.0	315	375	91.4	375	410	80.1	309	386
estimated persons (00)	51,380	X	X	1,11,602	X	X	1,47,587	X	X
sample persons	3,258	X	X	7,218	X	X	9,517	X	X
person									
self development/ self care/ self maintenance, etc.	100.0	1135	1135	100.0	1058	1058	100.0	1128	1128
unpaid activities: SNA activities	2.9	6	202	4.1	8	191	3.8	7	187
unpaid activities:Non SNA activities	53.4	154	289	59.1	179	303	51.9	148	285
all unpaid activities	54.7	160	292	60.7	187	308	53.4	155	290
paid activities	30.0	145	481	40.1	195	487	32.5	157	483
all unapid/paid acivities	74.5	305	409	85.8	382	445	73.9	312	422
estimated persons (00)	1,06,264	X	X	2,30,120	X	X	3,05,715	X	X
sample persons	6,745	X	X	14,823	X	X	19,735	X	X

Note: Estimated number of persons given in this table is design based estimates and may be used as control totals for combining and arriving at rates and ratios. These figures are not intended for providing estimates of the current population.

Note 2: The activities under 'self development/ self care/ self maintenance, etc.' are 'residual other activities'

Statement 16.1: Percentage of persons and minutes spent in a day on an average **per person/per participant** of different age groups where the activity was a major activity (considering only the major activity of the time slots)

Uttar Pradesh rural+urban

Activity	age group								
	15-29 years			15-59 years			6 years and above		
	percentage of persons	minutes spent on an average in a day **per person**	minutes spent on an average in a day **per participant**	percentage of persons	minutes spent on an average in a day **per person**	minutes spent on an average in a day **per participant**	percentage of persons	minutes spent on an average in a day **per person**	minutes spent on an average in a day **per participant**
(1)	(2)	(3)	(4)	(5)	(6)	(7)	(8)	(9)	(10)
male									
self development/ self care/ self maintenance, etc.	100.0	1156	1156	100.0	1068	1068	100.0	1146	1146
unpaid activities: SNA activities	17.3	36	208	25.3	59	231	22.4	52	232
unpaid activities:Non SNA activities	30.4	35	116	36.1	42	117	31.5	37	118
all unpaid activities	41.0	71	174	50.8	101	198	44.6	89	199
paid activities	47.3	212	449	59.8	272	454	46.1	205	445
all unapid/paid acivities	70.2	284	404	83.8	372	444	70.0	294	420
estimated persons (00)	2,29,846	X	X	4,99,439	X	X	7,15,218	X	X
sample persons	9,717	X	X	21,242	X	X	30,205	X	X
female									
self development/ self care/ self maintenance, etc.	100.0	1064	1064	100.0	1016	1016	100.0	1092	1092
unpaid activities: SNA activities	12.7	16	129	20.8	34	162	18.3	30	162
unpaid activities:Non SNA activities	88.9	341	383	93.0	362	389	81.3	294	362
all unpaid activities	89.4	357	400	93.9	395	421	82.5	324	393
paid activities	6.7	19	286	9.6	28	294	8.2	24	288
all unapid/paid acivities	90.2	376	417	94.7	424	448	83.3	348	417
estimated persons (00)	2,36,129	X	X	5,10,755	X	X	6,91,292	X	X
sample persons	9,861	X	X	21,642	X	X	29,166	X	X
person									
self development/ self care/ self maintenance, etc.	100.0	1109	1109	100.0	1042	1042	100.0	1120	1120
unpaid activities: SNA activities	15.0	26	174	23.0	46	200	20.3	41	201
unpaid activities:Non SNA activities	60.0	190	317	64.8	204	314	56.0	164	292
all unpaid activities	65.5	216	330	72.6	250	344	63.2	204	324
paid activities	26.7	114	429	34.4	149	432	27.5	116	422
all unapid/paid acivities	80.4	331	411	89.3	398	446	76.5	320	419
estimated persons (00)	4,66,142	X	X	10,10,468	X	X	14,06,924	X	X
sample persons	19,585	X	X	42,897	X	X	59,389	X	X

Note: Estimated number of persons given in this table is design based estimates and may be used as control totals for combining and arriving at rates and ratios. These figures are not intended for providing estimates of the current population.

Note 2: The activities under 'self development/ self care/ self maintenance, etc.' are 'residual other activities'

Statement 16.1: Percentage of persons and minutes spent in a day on an average **per person/per participant** of different age groups where the activity was a major activity (considering only the major activity of the time slots)

West Bengal rural

Activity	age group								
	15-29 years			15-59 years			6 years and above		
	percentage of persons	minutes spent on an average in a day **per person**	minutes spent on an average in a day **per participant**	percentage of persons	minutes spent on an average in a day **per person**	minutes spent on an average in a day **per participant**	percentage of persons	minutes spent on an average in a day **per person**	minutes spent on an average in a day **per participant**
(1)	(2)	(3)	(4)	(5)	(6)	(7)	(8)	(9)	(10)
male									
self development/ self care/ self maintenance, etc.	100.0	1126	1126	100.0	1024	1024	100.0	1093	1093
unpaid activities: SNA activities	6.4	11	172	10.8	19	177	10.6	18	173
unpaid activities:Non SNA activities	30.2	36	121	41.1	49	120	37.0	45	121
all unpaid activities	34.0	47	139	46.1	69	149	41.9	63	151
paid activities	56.6	267	472	74.7	347	465	62.1	284	457
all unapid/paid acivities	71.5	314	440	87.2	416	477	75.8	347	457
estimated persons (00)	75,093	X	X	1,90,075	X	X	2,58,662	X	X
sample persons	2,590	X	X	6,562	X	X	8,856	X	X
female									
self development/ self care/ self maintenance, etc.	100.0	1026	1026	100.0	969	969	100.0	1038	1038
unpaid activities: SNA activities	15.9	14	86	19.3	18	92	17.3	16	93
unpaid activities:Non SNA activities	83.7	361	431	92.6	396	428	82.8	338	408
all unpaid activities	84.4	375	444	93.0	414	445	83.2	354	425
paid activities	12.7	39	311	18.2	57	312	15.4	48	311
all unapid/paid acivities	85.6	414	484	93.8	471	502	84.0	402	478
estimated persons (00)	78,853	X	X	1,95,099	X	X	2,50,572	X	X
sample persons	2,723	X	X	6,688	X	X	8,561	X	X
person									
self development/ self care/ self maintenance, etc.	100.0	1075	1075	100.0	996	996	100.0	1066	1066
unpaid activities: SNA activities	11.2	12	109	15.1	18	122	13.9	17	124
unpaid activities:Non SNA activities	57.6	203	352	67.2	225	335	59.6	189	317
all unpaid activities	59.8	215	359	69.8	243	349	62.2	206	331
paid activities	34.1	150	441	46.1	200	435	39.1	168	429
all unapid/paid acivities	78.7	365	464	90.5	444	490	79.8	374	468
estimated persons (00)	1,53,946	X	X	3,85,200	X	X	5,09,288	X	X
sample persons	5,313	X	X	13,251	X	X	17,419	X	X

Note: Estimated number of persons given in this table is design based estimates and may be used as control totals for combining and arriving at rates and ratios. These figures are not intended for providing estimates of the current population.

Note 2: The activities under 'self development/ self care/ self maintenance, etc.' are 'residual other activities'

Statement 16.1: Percentage of persons and minutes spent in a day on an average **per person/per participant** of different age groups where the activity was a major activity (considering only the major activity of the time slots)

West Bengal urban

Activity	age group								
	15-29 years			15-59 years			6 years and above		
	percentage of persons	minutes spent on an average in a day **per person**	minutes spent on an average in a day **per participant**	percentage of persons	minutes spent on an average in a day **per person**	minutes spent on an average in a day **per participant**	percentage of persons	minutes spent on an average in a day **per person**	minutes spent on an average in a day **per participant**
(1)	(2)	(3)	(4)	(5)	(6)	(7)	(8)	(9)	(10)
male									
self development/ self care/ self maintenance, etc.	100.0	1146	1146	100.0	1001	1001	100.0	1075	1075
unpaid activities: SNA activities	1.4	5	326	1.8	4	218	1.9	4	194
unpaid activities:Non SNA activities	24.3	26	106	39.4	44	112	38.5	44	115
all unpaid activities	24.8	30	122	40.2	48	120	39.2	48	122
paid activities	50.5	264	523	74.4	391	526	60.8	317	522
all unapid/paid acivities	61.2	294	481	83.9	439	524	74.8	365	489
estimated persons (00)	28,140	X	X	80,090	X	X	1,06,978	X	X
sample persons	1,596	X	X	4,593	X	X	6,182	X	X
female									
self development/ self care/ self maintenance, etc.	100.0	1106	1106	100.0	1022	1022	100.0	1085	1085
unpaid activities: SNA activities	4.2	3	83	4.0	3	82	3.7	3	83
unpaid activities:Non SNA activities	73.2	259	354	88.6	340	384	79.6	290	365
all unpaid activities	73.2	262	358	88.7	343	387	79.7	293	368
paid activities	16.7	72	430	18.2	75	411	15.2	61	403
all unapid/paid acivities	78.2	334	427	91.6	418	456	82.4	355	431
estimated persons (00)	26,479	X	X	78,157	X	X	1,02,838	X	X
sample persons	1,523	X	X	4,562	X	X	6,015	X	X
person									
self development/ self care/ self maintenance, etc.	100.0	1126	1126	100.0	1011	1011	100.0	1080	1080
unpaid activities: SNA activities	2.7	4	147	2.8	4	125	2.8	3	121
unpaid activities:Non SNA activities	48.0	139	289	63.7	190	299	58.6	165	281
all unpaid activities	48.3	143	296	64.1	194	302	59.1	168	285
paid activities	34.1	171	501	46.6	235	503	38.5	192	499
all unapid/paid acivities	69.5	314	451	87.7	429	489	78.5	360	459
estimated persons (00)	54,620	X	X	1,58,299	X	X	2,09,899	X	X
sample persons	3,119	X	X	9,158	X	X	12,202	X	X

Note: Estimated number of persons given in this table is design based estimates and may be used as control totals for combining and arriving at rates and ratios. These figures are not intended for providing estimates of the current population.

Note 2: The activities under 'self development/ self care/ self maintenance, etc.' are 'residual other activities'

Statement 16.1: Percentage of persons and minutes spent in a day on an average **per person/per participant** of different age groups where the activity was a major activity (considering only the major activity of the time slots)

West Bengal **rural+urban**

Activity	age group								
	15-29 years			15-59 years			6 years and above		
	percentage of persons	minutes spent on an average in a day **per person**	minutes spent on an average in a day **per participant**	percentage of persons	minutes spent on an average in a day **per person**	minutes spent on an average in a day **per participant**	percentage of persons	minutes spent on an average in a day **per person**	minutes spent on an average in a day **per participant**
(1)	(2)	(3)	(4)	(5)	(6)	(7)	(8)	(9)	(10)
male									
self development/ self care/ self maintenance, etc.	100.0	1131	1131	100.0	1017	1017	100.0	1088	1088
unpaid activities: SNA activities	5.0	9	183	8.1	15	180	8.0	14	174
unpaid activities:Non SNA activities	28.6	34	117	40.6	48	118	37.5	45	119
all unpaid activities	31.5	43	136	44.3	63	141	41.1	59	143
paid activities	54.9	266	484	74.6	360	483	61.7	293	476
all unapid/paid acivities	68.7	309	450	86.2	423	491	75.5	352	466
estimated persons (00)	1,03,234	X	X	2,70,165	X	X	3,65,640	X	X
sample persons	4,186	X	X	11,155	X	X	15,038	X	X
female									
self development/ self care/ self maintenance, etc.	100.0	1046	1046	100.0	984	984	100.0	1052	1052
unpaid activities: SNA activities	12.9	11	86	14.9	14	91	13.4	12	92
unpaid activities:Non SNA activities	81.1	335	414	91.5	380	415	81.9	324	396
all unpaid activities	81.6	346	425	91.7	394	429	82.2	336	409
paid activities	13.7	48	347	18.2	62	341	15.3	52	338
all unapid/paid acivities	83.7	394	471	93.1	456	489	83.5	388	465
estimated persons (00)	1,05,332	X	X	2,73,256	X	X	3,53,410	X	X
sample persons	4,246	X	X	11,250	X	X	14,576	X	X
person									
self development/ self care/ self maintenance, etc.	100.0	1088	1088	100.0	1001	1001	100.0	1070	1070
unpaid activities: SNA activities	9.0	10	112	11.5	14	122	10.7	13	124
unpaid activities:Non SNA activities	55.1	186	337	66.2	215	325	59.3	182	307
all unpaid activities	56.8	196	345	68.2	229	336	61.3	195	318
paid activities	34.1	156	457	46.2	210	455	38.9	175	449
all unapid/paid acivities	76.3	352	461	89.7	439	490	79.4	370	466
estimated persons (00)	2,08,566	X	X	5,43,499	X	X	7,19,188	X	X
sample persons	8,432	X	X	22,409	X	X	29,621	X	X

Note: Estimated number of persons given in this table is design based estimates and may be used as control totals for combining and arriving at rates and ratios. These figures are not intended for providing estimates of the current population.

Note 2: The activities under 'self development/ self care/ self maintenance, etc.' are 'residual other activities'

Statement 16.1: Percentage of persons and minutes spent in a day on an average **per person/per participant** of different age groups where the activity was a major activity (considering only the major activity of the time slots)

A & N Islands rural

Activity	age group								
	15-29 years			15-59 years			6 years and above		
	percentage of persons	minutes spent on an average in a day **per person**	minutes spent on an average in a day **per participant**	percentage of persons	minutes spent on an average in a day **per person**	minutes spent on an average in a day **per participant**	percentage of persons	minutes spent on an average in a day **per person**	minutes spent on an average in a day **per participant**
(1)	(2)	(3)	(4)	(5)	(6)	(7)	(8)	(9)	(10)
male									
self development/ self care/ self maintenance, etc.	100.0	1204	1204	100.0	1062	1062	100.0	1139	1139
unpaid activities: SNA activities	19.7	59	302	17.4	32	186	16.9	28	166
unpaid activities:Non SNA activities	15.9	22	140	32.5	44	136	30.2	39	129
all unpaid activities	32.2	82	254	43.3	76	177	39.8	67	168
paid activities	46.0	154	336	76.2	302	396	60.4	234	387
all unapid/paid acivities	63.1	236	374	89.0	378	425	74.0	301	406
estimated persons (00)	156	X	X	666	X	X	934	X	X
sample persons	51	X	X	179	X	X	260	X	X
female									
self development/ self care/ self maintenance, etc.	100.0	1063	1063	100.0	962	962	100.0	1058	1058
unpaid activities: SNA activities	3.1	6	190	7.6	17	217	8.7	19	215
unpaid activities:Non SNA activities	83.8	291	348	90.0	342	380	75.2	278	370
all unpaid activities	83.8	297	355	90.0	358	398	76.3	297	389
paid activities	23.0	79	345	33.9	120	354	24.2	86	354
all unapid/paid acivities	84.1	377	448	94.6	478	505	79.6	382	480
estimated persons (00)	274	X	X	807	X	X	1,129	X	X
sample persons	62	X	X	184	X	X	260	X	X
person									
self development/ self care/ self maintenance, etc.	100.0	1115	1115	100.0	1007	1007	100.0	1095	1095
unpaid activities: SNA activities	9.1	25	277	12.1	24	197	12.4	23	185
unpaid activities:Non SNA activities	59.1	194	327	64.0	207	324	54.8	170	309
all unpaid activities	65.0	219	337	68.8	231	335	59.8	193	322
paid activities	31.4	107	340	53.0	202	381	40.6	153	376
all unapid/paid acivities	76.5	325	426	92.0	433	470	77.1	345	448
estimated persons (00)	431	X	X	1,472	X	X	2,063	X	X
sample persons	113	X	X	363	X	X	520	X	X

Note: Estimated number of persons given in this table is design based estimates and may be used as control totals for combining and arriving at rates and ratios. These figures are not intended for providing estimates of the current population.

Note 2: The activities under 'self development/ self care/ self maintenance, etc.' are 'residual other activities'

Statement 16.1: Percentage of persons and minutes spent in a day on an average **per person/per participant** of different age groups where the activity was a major activity (considering only the major activity of the time slots)

A & N Islands urban

Activity	age group								
	15-29 years			15-59 years			6 years and above		
	percentage of persons	minutes spent on an average in a day **per person**	minutes spent on an average in a day **per participant**	percentage of persons	minutes spent on an average in a day **per person**	minutes spent on an average in a day **per participant**	percentage of persons	minutes spent on an average in a day **per person**	minutes spent on an average in a day **per participant**
(1)	(2)	(3)	(4)	(5)	(6)	(7)	(8)	(9)	(10)
male									
self development/ self care/ self maintenance, etc.	100.0	1197	1197	100.0	1051	1051	100.0	1108	1108
unpaid activities: SNA activities	6.3	8	120	6.3	8	133	5.3	7	132
unpaid activities:Non SNA activities	21.4	24	110	40.8	53	130	39.8	50	126
all unpaid activities	25.8	31	121	42.5	61	144	41.2	57	139
paid activities	44.5	212	476	70.0	328	469	58.5	275	469
all unapid/paid acivities	64.0	243	380	83.1	389	469	75.6	332	439
estimated persons (00)	243	X	X	613	X	X	746	X	X
sample persons	91	X	X	221	X	X	278	X	X
female									
self development/ self care/ self maintenance, etc.	100.0	1165	1165	100.0	987	987	100.0	1057	1057
unpaid activities: SNA activities	0.0	0	0	7.2	7	100	6.0	6	99
unpaid activities:Non SNA activities	75.7	245	324	91.4	347	380	80.7	296	367
all unpaid activities	75.7	245	324	91.4	354	387	80.8	302	374
paid activities	5.9	30	509	24.7	99	402	20.2	80	398
all unapid/paid acivities	76.6	275	359	92.6	453	489	81.8	383	468
estimated persons (00)	153	X	X	487	X	X	607	X	X
sample persons	56	X	X	185	X	X	237	X	X
person									
self development/ self care/ self maintenance, etc.	100.0	1184	1184	100.0	1022	1022	100.0	1085	1085
unpaid activities: SNA activities	3.8	5	120	6.7	8	117	5.6	7	117
unpaid activities:Non SNA activities	42.4	109	258	63.2	183	290	58.2	161	276
all unpaid activities	45.1	114	253	64.2	191	298	59.0	167	283
paid activities	29.6	142	479	49.9	227	454	41.3	187	454
all unapid/paid acivities	68.9	256	371	87.3	418	478	78.4	355	452
estimated persons (00)	396	X	X	1,099	X	X	1,354	X	X
sample persons	147	X	X	406	X	X	515	X	X

Note: Estimated number of persons given in this table is design based estimates and may be used as control totals for combining and arriving at rates and ratios. These figures are not intended for providing estimates of the current population.

Note 2: The activities under 'self development/ self care/ self maintenance, etc.' are 'residual other activities'

Statement 16.1: Percentage of persons and minutes spent in a day on an average **per person/per participant** of different age groups where the activity was a major activity (considering only the major activity of the time slots)

A & N Islands rural+urban

Activity	age group								
	15-29 years			15-59 years			6 years and above		
	percentage of persons	minutes spent on an average in a day **per person**	minutes spent on an average in a day **per participant**	percentage of persons	minutes spent on an average in a day **per person**	minutes spent on an average in a day **per participant**	percentage of persons	minutes spent on an average in a day **per person**	minutes spent on an average in a day **per participant**
(1)	(2)	(3)	(4)	(5)	(6)	(7)	(8)	(9)	(10)
male									
self development/ self care/ self maintenance, etc.	100.0	1200	1200	100.0	1056	1056	100.0	1126	1126
unpaid activities: SNA activities	11.5	28	242	12.1	21	173	11.7	19	160
unpaid activities:Non SNA activities	19.2	23	120	36.4	48	132	34.5	44	127
all unpaid activities	28.3	51	180	42.9	69	161	40.4	63	155
paid activities	45.1	189	420	73.2	314	429	59.6	252	423
all unapid/paid acivities	63.6	240	378	86.1	384	445	74.7	314	421
estimated persons (00)	399	X	X	1,278	X	X	1,680	X	X
sample persons	142	X	X	400	X	X	538	X	X
female									
self development/ self care/ self maintenance, etc.	100.0	1100	1100	100.0	971	971	100.0	1058	1058
unpaid activities: SNA activities	2.0	4	190	7.5	13	174	7.7	14	183
unpaid activities:Non SNA activities	80.9	275	340	90.5	344	380	77.1	284	369
all unpaid activities	80.9	279	344	90.5	357	394	77.9	299	383
paid activities	16.9	62	365	30.4	112	368	22.8	84	367
all unapid/paid acivities	81.4	340	418	93.8	469	499	80.4	382	476
estimated persons (00)	428	X	X	1,294	X	X	1,737	X	X
sample persons	118	X	X	369	X	X	497	X	X
person									
self development/ self care/ self maintenance, etc.	100.0	1148	1148	100.0	1014	1014	100.0	1091	1091
unpaid activities: SNA activities	6.6	15	234	9.8	17	173	9.7	16	169
unpaid activities:Non SNA activities	51.1	153	300	63.6	197	309	56.2	166	296
all unpaid activities	55.5	169	304	66.8	214	320	59.5	183	307
paid activities	30.5	123	404	51.7	213	411	40.9	166	407
all unapid/paid acivities	72.8	292	401	90.0	426	474	77.6	349	450
estimated persons (00)	827	X	X	2,572	X	X	3,417	X	X
sample persons	260	X	X	769	X	X	1,035	X	X

Note: Estimated number of persons given in this table is design based estimates and may be used as control totals for combining and arriving at rates and ratios. These figures are not intended for providing estimates of the current population.

Note 2: The activities under 'self development/ self care/ self maintenance, etc.' are 'residual other activities'

Statement 16.1: Percentage of persons and minutes spent in a day on an average **per person/per participant** of different age groups where the activity was a major activity (considering only the major activity of the time slots)

Chandigarh rural

Activity	age group								
	15-29 years			15-59 years			6 years and above		
	percentage of persons	minutes spent on an average in a day **per person**	minutes spent on an average in a day **per participant**	percentage of persons	minutes spent on an average in a day **per person**	minutes spent on an average in a day **per participant**	percentage of persons	minutes spent on an average in a day **per person**	minutes spent on an average in a day **per participant**
(1)	(2)	(3)	(4)	(5)	(6)	(7)	(8)	(9)	(10)
male									
self development/ self care/ self maintenance, etc.	100.0	993	993	100.0	963	963	100.0	1009	1009
unpaid activities: SNA activities	2.0	8	390	1.2	5	390	1.0	4	390
unpaid activities:Non SNA activities	49.2	52	106	44.0	49	112	39.4	46	117
all unpaid activities	49.2	60	122	44.0	54	122	39.4	50	127
paid activities	72.6	387	533	80.1	424	529	71.7	381	532
all unapid/paid acivities	79.0	447	566	85.1	477	561	78.2	431	552
estimated persons (00)	88	X	X	147	X	X	175	X	X
sample persons	45	X	X	76	X	X	91	X	X
female									
self development/ self care/ self maintenance, etc.	100.0	924	924	100.0	974	974	100.0	1047	1047
unpaid activities: SNA activities	0.0	0	0	2.6	2	60	2.1	1	60
unpaid activities:Non SNA activities	95.7	475	496	98.0	413	421	88.0	351	398
all unpaid activities	95.7	475	496	98.0	414	423	88.0	352	400
paid activities	14.1	41	291	16.1	52	320	12.7	41	320
all unapid/paid acivities	95.7	516	539	98.0	466	476	88.0	393	446
estimated persons (00)	40	X	X	85	X	X	107	X	X
sample persons	21	X	X	45	X	X	57	X	X
person									
self development/ self care/ self maintenance, etc.	100.0	971	971	100.0	967	967	100.0	1024	1024
unpaid activities: SNA activities	1.3	5	390	1.7	3	205	1.4	3	205
unpaid activities:Non SNA activities	63.8	185	290	63.7	182	285	57.9	162	280
all unpaid activities	63.8	190	298	63.7	185	291	57.9	165	285
paid activities	54.3	279	513	56.8	288	507	49.2	252	511
all unapid/paid acivities	84.3	469	556	89.8	473	527	81.9	416	508
estimated persons (00)	129	X	X	232	X	X	282	X	X
sample persons	66	X	X	121	X	X	148	X	X

Note: Estimated number of persons given in this table is design based estimates and may be used as control totals for combining and arriving at rates and ratios. These figures are not intended for providing estimates of the current population.

Note 2: The activities under 'self development/ self care/ self maintenance, etc.' are 'residual other activities'

Statement 16.1: Percentage of persons and minutes spent in a day on an average **per person/per participant** of different age groups where the activity was a major activity (considering only the major activity of the time slots)

Chandigarh urban

Activity	age group								
	15-29 years			15-59 years			6 years and above		
	percentage of persons	minutes spent on an average in a day **per person**	minutes spent on an average in a day **per participant**	percentage of persons	minutes spent on an average in a day **per person**	minutes spent on an average in a day **per participant**	percentage of persons	minutes spent on an average in a day **per person**	minutes spent on an average in a day **per participant**
(1)	(2)	(3)	(4)	(5)	(6)	(7)	(8)	(9)	(10)
male									
self development/ self care/ self maintenance, etc.	100.0	1060	1060	100.0	1012	1012	100.0	1080	1080
unpaid activities: SNA activities	2.7	4	138	3.5	3	96	3.2	3	87
unpaid activities:Non SNA activities	31.2	28	90	33.6	35	103	35.2	33	95
all unpaid activities	32.5	32	98	35.6	38	107	36.8	36	98
paid activities	67.1	348	519	75.6	390	516	62.8	324	515
all unapid/paid acivities	75.3	380	505	84.8	428	505	77.5	360	464
estimated persons (00)	1,741	X	X	3,427	X	X	4,311	X	X
sample persons	115	X	X	229	X	X	286	X	X
female									
self development/ self care/ self maintenance, etc.	100.0	1070	1070	100.0	1047	1047	100.0	1095	1095
unpaid activities: SNA activities	0.3	0	90	1.8	1	42	1.6	1	45
unpaid activities:Non SNA activities	85.2	288	338	88.7	304	342	82.2	270	328
all unpaid activities	85.2	288	338	89.5	305	340	83.0	271	326
paid activities	20.3	82	401	21.9	88	403	18.5	75	403
all unapid/paid acivities	85.2	370	434	92.5	393	424	85.5	345	404
estimated persons (00)	1,280	X	X	2,873	X	X	3,397	X	X
sample persons	86	X	X	191	X	X	230	X	X
person									
self development/ self care/ self maintenance, etc.	100.0	1064	1064	100.0	1028	1028	100.0	1087	1087
unpaid activities: SNA activities	1.7	2	134	2.7	2	80	2.5	2	75
unpaid activities:Non SNA activities	54.1	138	255	58.7	157	268	55.9	138	246
all unpaid activities	54.8	140	256	60.2	160	265	57.2	139	244
paid activities	47.3	235	497	51.1	252	494	43.3	214	494
all unapid/paid acivities	79.5	376	473	88.3	412	466	81.0	353	436
estimated persons (00)	3,021	X	X	6,300	X	X	7,708	X	X
sample persons	201	X	X	420	X	X	516	X	X

Note: Estimated number of persons given in this table is design based estimates and may be used as control totals for combining and arriving at rates and ratios. These figures are not intended for providing estimates of the current population.

Note 2: The activities under 'self development/ self care/ self maintenance, etc.' are 'residual other activities'

Statement 16.1: Percentage of persons and minutes spent in a day on an average **per person/per participant** of different age groups where the activity was a major activity (considering only the major activity of the time slots)

Chandigarh rural+urban

Activity	age group								
	15-29 years			15-59 years			6 years and above		
	percentage of persons	minutes spent on an average in a day **per person**	minutes spent on an average in a day **per participant**	percentage of persons	minutes spent on an average in a day **per person**	minutes spent on an average in a day **per participant**	percentage of persons	minutes spent on an average in a day **per person**	minutes spent on an average in a day **per participant**
(1)	(2)	(3)	(4)	(5)	(6)	(7)	(8)	(9)	(10)
male									
self development/ self care/ self maintenance, etc.	100.0	1057	1057	100.0	1010	1010	100.0	1077	1077
unpaid activities: SNA activities	2.7	4	147	3.4	3	101	3.1	3	90
unpaid activities:Non SNA activities	32.1	29	91	34.0	35	104	35.4	34	96
all unpaid activities	33.3	33	99	36.0	39	107	36.9	37	99
paid activities	67.4	350	519	75.8	391	516	63.2	326	516
all unapid/paid acivities	75.4	383	508	84.8	430	507	77.5	363	468
estimated persons (00)	1,830	X	X	3,574	X	X	4,485	X	X
sample persons	160	X	X	305	X	X	377	X	X
female									
self development/ self care/ self maintenance, etc.	100.0	1066	1066	100.0	1045	1045	100.0	1093	1093
unpaid activities: SNA activities	0.3	0	90	1.8	1	42	1.6	1	46
unpaid activities:Non SNA activities	85.5	293	343	89.0	307	345	82.3	272	331
all unpaid activities	85.5	294	343	89.8	308	343	83.1	273	329
paid activities	20.1	80	399	21.7	87	401	18.4	74	401
all unapid/paid acivities	85.5	374	437	92.7	395	426	85.6	347	405
estimated persons (00)	1,320	X	X	2,958	X	X	3,504	X	X
sample persons	107	X	X	236	X	X	287	X	X
person									
self development/ self care/ self maintenance, etc.	100.0	1061	1061	100.0	1026	1026	100.0	1084	1084
unpaid activities: SNA activities	1.7	2	143	2.7	2	83	2.5	2	78
unpaid activities:Non SNA activities	54.5	140	257	58.9	158	269	56.0	138	247
all unpaid activities	55.2	142	258	60.3	160	266	57.2	140	245
paid activities	47.6	237	498	51.3	254	494	43.5	215	495
all unapid/paid acivities	79.7	379	476	88.4	414	469	81.0	356	439
estimated persons (00)	3,150	X	X	6,532	X	X	7,990	X	X
sample persons	267	X	X	541	X	X	664	X	X

Note: Estimated number of persons given in this table is design based estimates and may be used as control totals for combining and arriving at rates and ratios. These figures are not intended for providing estimates of the current population.

Note 2: The activities under 'self development/ self care/ self maintenance, etc.' are 'residual other activities'

Statement 16.1: Percentage of persons and minutes spent in a day on an average **per person/per participant** of different age groups where the activity was a major activity (considering only the major activity of the time slots)

Dadra & Nagar Haveli **rural**

Activity	age group								
	15-29 years			15-59 years			6 years and above		
	percentage of persons	minutes spent on an average in a day **per person**	minutes spent on an average in a day **per participant**	percentage of persons	minutes spent on an average in a day **per person**	minutes spent on an average in a day **per participant**	percentage of persons	minutes spent on an average in a day **per person**	minutes spent on an average in a day **per participant**
(1)	(2)	(3)	(4)	(5)	(6)	(7)	(8)	(9)	(10)
male									
self development/ self care/ self maintenance, etc.	100.0	915	915	100.0	882	882	100.0	993	993
unpaid activities: SNA activities	19.3	42	220	25.9	70	269	21.3	58	273
unpaid activities:Non SNA activities	32.6	41	127	33.6	44	131	32.1	38	119
all unpaid activities	46.8	84	179	51.0	114	223	46.9	96	205
paid activities	67.2	441	656	70.2	444	633	55.9	350	626
all unapid/paid acivities	86.3	525	608	91.7	558	608	79.5	447	562
estimated persons (00)	298	X	X	626	X	X	825	X	X
sample persons	79	X	X	166	X	X	214	X	X
female									
self development/ self care/ self maintenance, etc.	100.0	894	894	100.0	858	858	100.0	962	962
unpaid activities: SNA activities	40.6	79	196	50.7	127	251	43.6	110	253
unpaid activities:Non SNA activities	94.1	298	317	95.8	297	310	83.6	241	288
all unpaid activities	94.1	377	401	95.8	424	443	83.6	351	420
paid activities	30.2	168	558	31.7	158	499	26.0	126	486
all unapid/paid acivities	96.6	546	565	97.6	582	597	85.0	478	562
estimated persons (00)	285	X	X	561	X	X	739	X	X
sample persons	79	X	X	153	X	X	203	X	X
person									
self development/ self care/ self maintenance, etc.	100.0	905	905	100.0	870	870	100.0	979	979
unpaid activities: SNA activities	29.7	61	204	37.6	97	258	31.8	83	260
unpaid activities:Non SNA activities	62.7	167	266	63.0	164	260	56.4	134	237
all unpaid activities	69.9	227	325	72.1	261	361	64.2	217	337
paid activities	49.1	308	627	52.0	309	594	41.8	244	585
all unapid/paid acivities	91.3	535	586	94.5	570	603	82.1	461	562
estimated persons (00)	584	X	X	1,187	X	X	1,564	X	X
sample persons	158	X	X	319	X	X	417	X	X

Note: Estimated number of persons given in this table is design based estimates and may be used as control totals for combining and arriving at rates and ratios. These figures are not intended for providing estimates of the current population.

Note 2: The activities under 'self development/ self care/ self maintenance, etc.' are 'residual other activities'

Statement 16.1: Percentage of persons and minutes spent in a day on an average **per person/per participant** of different age groups where the activity was a major activity (considering only the major activity of the time slots)

Dadra & Nagar Haveli **urban**

Activity	age group								
	15-29 years			15-59 years			6 years and above		
	percentage of persons	minutes spent on an average in a day **per person**	minutes spent on an average in a day **per participant**	percentage of persons	minutes spent on an average in a day **per person**	minutes spent on an average in a day **per participant**	percentage of persons	minutes spent on an average in a day **per person**	minutes spent on an average in a day **per participant**
(1)	(2)	(3)	(4)	(5)	(6)	(7)	(8)	(9)	(10)
male									
self development/ self care/ self maintenance, etc.	100.0	811	811	100.0	778	778	100.0	840	840
unpaid activities: SNA activities	8.4	4	45	8.2	4	52	8.1	4	50
unpaid activities:Non SNA activities	63.8	80	125	60.5	76	125	54.6	68	125
all unpaid activities	65.9	84	127	62.9	80	127	56.8	72	127
paid activities	81.2	545	672	87.3	583	667	79.1	528	668
all unapid/paid acivities	88.0	629	715	92.0	662	720	83.7	600	717
estimated persons (00)	640	X	X	1,063	X	X	1,196	X	X
sample persons	102	X	X	166	X	X	187	X	X
female									
self development/ self care/ self maintenance, etc.	100.0	853	853	100.0	875	875	100.0	963	963
unpaid activities: SNA activities	35.6	20	55	29.3	15	50	24.4	12	50
unpaid activities:Non SNA activities	96.5	465	481	97.3	430	442	86.4	364	421
all unpaid activities	96.5	484	502	97.3	444	457	86.4	376	435
paid activities	16.9	103	607	24.6	121	490	20.6	101	490
all unapid/paid acivities	96.5	587	608	98.4	565	574	87.3	477	546
estimated persons (00)	216	X	X	464	X	X	556	X	X
sample persons	33	X	X	71	X	X	84	X	X
person									
self development/ self care/ self maintenance, etc.	100.0	822	822	100.0	807	807	100.0	879	879
unpaid activities: SNA activities	15.3	8	51	14.6	7	51	13.3	7	50
unpaid activities:Non SNA activities	72.1	177	246	71.7	183	256	64.7	162	250
all unpaid activities	73.6	185	251	73.3	191	260	66.2	169	255
paid activities	65.0	434	668	68.2	442	648	60.5	392	648
all unapid/paid acivities	90.2	618	686	93.9	633	674	84.8	561	661
estimated persons (00)	856	X	X	1,527	X	X	1,752	X	X
sample persons	135	X	X	237	X	X	271	X	X

Note: Estimated number of persons given in this table is design based estimates and may be used as control totals for combining and arriving at rates and ratios. These figures are not intended for providing estimates of the current population.

Note 2: The activities under 'self development/ self care/ self maintenance, etc.' are 'residual other activities'

Statement 16.1: Percentage of persons and minutes spent in a day on an average **per person/per participant** of different age groups where the activity was a major activity (considering only the major activity of the time slots)

Dadra & Nagar Haveli **rural+urban**

Activity	age group								
	15-29 years			15-59 years			6 years and above		
	percentage of persons	minutes spent on an average in a day **per person**	minutes spent on an average in a day **per participant**	percentage of persons	minutes spent on an average in a day **per person**	minutes spent on an average in a day **per participant**	percentage of persons	minutes spent on an average in a day **per person**	minutes spent on an average in a day **per participant**
(1)	(2)	(3)	(4)	(5)	(6)	(7)	(8)	(9)	(10)
male									
self development/ self care/ self maintenance, etc.	100.0	844	844	100.0	816	816	100.0	903	903
unpaid activities: SNA activities	11.9	16	136	14.7	29	194	13.5	26	193
unpaid activities:Non SNA activities	53.9	68	126	50.5	64	126	45.4	56	123
all unpaid activities	59.8	84	140	58.5	92	158	52.7	82	156
paid activities	76.7	512	667	80.9	531	656	69.6	455	654
all unapid/paid acivities	87.5	596	681	91.9	624	679	82.0	537	656
estimated persons (00)	938	X	X	1,689	X	X	2,021	X	X
sample persons	181	X	X	332	X	X	401	X	X
female									
self development/ self care/ self maintenance, etc.	100.0	877	877	100.0	865	865	100.0	963	963
unpaid activities: SNA activities	38.5	54	139	41.0	76	186	35.4	68	193
unpaid activities:Non SNA activities	95.1	370	389	96.4	357	371	84.8	294	346
all unpaid activities	95.1	423	445	96.4	433	449	84.8	362	427
paid activities	24.5	140	573	28.5	141	495	23.6	115	487
all unapid/paid acivities	96.6	563	584	97.9	575	587	86.0	477	555
estimated persons (00)	502	X	X	1,025	X	X	1,295	X	X
sample persons	112	X	X	224	X	X	287	X	X
person									
self development/ self care/ self maintenance, etc.	100.0	855	855	100.0	835	835	100.0	926	926
unpaid activities: SNA activities	21.1	29	138	24.6	47	189	22.0	43	193
unpaid activities:Non SNA activities	68.3	173	253	67.9	175	257	60.8	149	245
all unpaid activities	72.1	202	280	72.8	221	304	65.3	191	293
paid activities	58.5	383	654	61.1	384	628	51.7	323	624
all unapid/paid acivities	90.6	585	645	94.2	605	643	83.6	514	615
estimated persons (00)	1,440	X	X	2,714	X	X	3,316	X	X
sample persons	293	X	X	556	X	X	688	X	X

Note: Estimated number of persons given in this table is design based estimates and may be used as control totals for combining and arriving at rates and ratios. These figures are not intended for providing estimates of the current population.

Note 2: The activities under 'self development/ self care/ self maintenance, etc.' are 'residual other activities'

Statement 16.1: Percentage of persons and minutes spent in a day on an average **per person/per participant** of different age groups where the activity was a major activity (considering only the major activity of the time slots)

Daman & Diu rural

Activity	age group								
	15-29 years			15-59 years			6 years and above		
	percentage of persons	minutes spent on an average in a day **per person**	minutes spent on an average in a day **per participant**	percentage of persons	minutes spent on an average in a day **per person**	minutes spent on an average in a day **per participant**	percentage of persons	minutes spent on an average in a day **per person**	minutes spent on an average in a day **per participant**
(1)	(2)	(3)	(4)	(5)	(6)	(7)	(8)	(9)	(10)
male									
self development/ self care/ self maintenance, etc.	100.0	1191	1191	100.0	1069	1069	100.0	1124	1124
unpaid activities: SNA activities	2.3	3	150	3.4	7	220	3.6	9	242
unpaid activities:Non SNA activities	32.8	31	95	37.7	40	106	34.2	35	101
all unpaid activities	32.8	35	106	39.2	47	121	36.3	43	119
paid activities	38.8	215	554	58.6	323	551	51.0	272	534
all unapid/paid acivities	57.9	249	431	73.4	371	505	65.5	316	482
estimated persons (00)	76	X	X	172	X	X	224	X	X
sample persons	75	X	X	164	X	X	210	X	X
female									
self development/ self care/ self maintenance, etc.	100.0	1019	1019	100.0	942	942	100.0	1017	1017
unpaid activities: SNA activities	2.1	2	90	0.9	1	90	0.7	1	90
unpaid activities:Non SNA activities	90.9	407	448	96.1	447	465	88.4	367	416
all unpaid activities	90.9	409	450	96.1	448	466	88.4	368	416
paid activities	4.3	12	281	13.9	49	355	15.6	55	355
all unapid/paid acivities	93.3	421	451	97.2	498	512	89.2	423	475
estimated persons (00)	64	X	X	150	X	X	203	X	X
sample persons	67	X	X	149	X	X	202	X	X
person									
self development/ self care/ self maintenance, etc.	100.0	1112	1112	100.0	1010	1010	100.0	1073	1073
unpaid activities: SNA activities	2.2	3	124	2.2	4	195	2.2	5	220
unpaid activities:Non SNA activities	59.3	203	342	64.9	230	354	60.0	193	322
all unpaid activities	59.3	205	347	65.7	234	356	61.1	198	324
paid activities	23.0	122	531	37.8	196	518	34.2	169	495
all unapid/paid acivities	74.1	328	443	84.5	430	509	76.8	367	478
estimated persons (00)	140	X	X	321	X	X	427	X	X
sample persons	142	X	X	313	X	X	412	X	X

Note: Estimated number of persons given in this table is design based estimates and may be used as control totals for combining and arriving at rates and ratios. These figures are not intended for providing estimates of the current population.

Note 2: The activities under 'self development/ self care/ self maintenance, etc.' are 'residual other activities'

Statement 16.1: Percentage of persons and minutes spent in a day on an average **per person/per participant** of different age groups where the activity was a major activity (considering only the major activity of the time slots)

Daman & Diu urban

Activity	age group								
	15-29 years			15-59 years			6 years and above		
	percentage of persons	minutes spent on an average in a day **per person**	minutes spent on an average in a day **per participant**	percentage of persons	minutes spent on an average in a day **per person**	minutes spent on an average in a day **per participant**	percentage of persons	minutes spent on an average in a day **per person**	minutes spent on an average in a day **per participant**
(1)	(2)	(3)	(4)	(5)	(6)	(7)	(8)	(9)	(10)
male									
self development/ self care/ self maintenance, etc.	100.0	825	825	100.0	786	786	100.0	901	901
unpaid activities: SNA activities	5.2	2	30	4.4	3	63	3.5	2	63
unpaid activities:Non SNA activities	52.9	56	105	54.3	55	102	44.9	45	100
all unpaid activities	52.9	57	108	54.7	58	106	45.2	47	104
paid activities	74.9	558	744	83.9	596	710	70.6	492	697
all unapid/paid acivities	81.1	615	758	90.6	654	721	77.9	539	692
estimated persons (00)	510	X	X	1,027	X	X	1,300	X	X
sample persons	102	X	X	191	X	X	227	X	X
female									
self development/ self care/ self maintenance, etc.	100.0	917	917	100.0	912	912	100.0	986	986
unpaid activities: SNA activities	0.0	0	0	0.0	0	0	0.0	0	0
unpaid activities:Non SNA activities	96.6	354	367	98.4	393	399	90.3	342	378
all unpaid activities	96.6	354	367	98.4	393	399	90.3	342	378
paid activities	25.9	169	651	23.6	135	572	19.5	112	576
all unapid/paid acivities	98.3	523	532	99.2	528	532	91.0	454	499
estimated persons (00)	285	X	X	622	X	X	771	X	X
sample persons	45	X	X	97	X	X	120	X	X
person									
self development/ self care/ self maintenance, etc.	100.0	858	858	100.0	834	834	100.0	933	933
unpaid activities: SNA activities	3.4	1	30	2.7	2	63	2.2	1	63
unpaid activities:Non SNA activities	68.5	163	237	70.9	182	257	61.8	156	252
all unpaid activities	68.5	164	239	71.2	184	259	62.0	157	253
paid activities	57.4	418	729	61.2	422	690	51.5	350	680
all unapid/paid acivities	87.3	582	667	93.9	606	646	82.8	507	613
estimated persons (00)	795	X	X	1,649	X	X	2,071	X	X
sample persons	147	X	X	288	X	X	347	X	X

Note: Estimated number of persons given in this table is design based estimates and may be used as control totals for combining and arriving at rates and ratios. These figures are not intended for providing estimates of the current population.

Note 2: The activities under 'self development/ self care/ self maintenance, etc.' are 'residual other activities'

Statement 16.1: Percentage of persons and minutes spent in a day on an average **per person/per participant** of different age groups where the activity was a major activity (considering only the major activity of the time slots)

Daman & Diu rural+urban

Activity	age group								
	15-29 years			15-59 years			6 years and above		
	percentage of persons	minutes spent on an average in a day **per person**	minutes spent on an average in a day **per participant**	percentage of persons	minutes spent on an average in a day **per person**	minutes spent on an average in a day **per participant**	percentage of persons	minutes spent on an average in a day **per person**	minutes spent on an average in a day **per participant**
(1)	(2)	(3)	(4)	(5)	(6)	(7)	(8)	(9)	(10)
male									
self development/ self care/ self maintenance, etc.	100.0	873	873	100.0	827	827	100.0	934	934
unpaid activities: SNA activities	4.9	2	37	4.2	3	81	3.5	3	90
unpaid activities:Non SNA activities	50.3	52	104	51.9	53	102	43.3	43	100
all unpaid activities	50.3	54	108	52.5	56	107	43.9	47	106
paid activities	70.2	513	730	80.3	557	693	67.7	460	679
all unapid/paid acivities	78.1	567	726	88.2	613	696	76.1	506	666
estimated persons (00)	587	X	X	1,199	X	X	1,524	X	X
sample persons	177	X	X	355	X	X	437	X	X
female									
self development/ self care/ self maintenance, etc.	100.0	936	936	100.0	918	918	100.0	992	992
unpaid activities: SNA activities	0.4	0	90	0.2	0	90	0.1	0	90
unpaid activities:Non SNA activities	95.5	364	381	98.0	403	412	89.9	347	386
all unpaid activities	95.5	364	382	98.0	404	412	89.9	347	386
paid activities	21.9	140	638	21.7	118	545	18.6	100	537
all unapid/paid acivities	97.4	504	518	98.8	522	528	90.6	448	494
estimated persons (00)	349	X	X	771	X	X	974	X	X
sample persons	112	X	X	246	X	X	322	X	X
person									
self development/ self care/ self maintenance, etc.	100.0	896	896	100.0	862	862	100.0	957	957
unpaid activities: SNA activities	3.2	1	40	2.6	2	81	2.2	2	90
unpaid activities:Non SNA activities	67.1	169	251	69.9	190	272	61.5	162	263
all unpaid activities	67.1	170	253	70.3	192	274	61.9	164	265
paid activities	52.2	374	716	57.4	385	672	48.6	319	658
all unapid/paid acivities	85.3	544	637	92.3	578	625	81.7	483	591
estimated persons (00)	935	X	X	1,970	X	X	2,498	X	X
sample persons	289	X	X	601	X	X	759	X	X

Note: Estimated number of persons given in this table is design based estimates and may be used as control totals for combining and arriving at rates and ratios. These figures are not intended for providing estimates of the current population.

Note 2: The activities under 'self development/ self care/ self maintenance, etc.' are 'residual other activities'

Statement 16.1: Percentage of persons and minutes spent in a day on an average **per person/per participant** of different age groups where the activity was a major activity (considering only the major activity of the time slots)

Lakshadweep rural

Activity	age group								
	15-29 years			15-59 years			6 years and above		
	percentage of persons	minutes spent on an average in a day **per person**	minutes spent on an average in a day **per participant**	percentage of persons	minutes spent on an average in a day **per person**	minutes spent on an average in a day **per participant**	percentage of persons	minutes spent on an average in a day **per person**	minutes spent on an average in a day **per participant**
(1)	(2)	(3)	(4)	(5)	(6)	(7)	(8)	(9)	(10)
male									
self development/ self care/ self maintenance, etc.	100.0	1246	1246	100.0	1094	1094	100.0	1177	1177
unpaid activities: SNA activities	0.0	0	0	8.0	7	82	7.4	6	87
unpaid activities:Non SNA activities	42.5	46	108	48.9	53	109	46.6	50	107
all unpaid activities	42.5	46	108	52.2	60	115	48.9	56	115
paid activities	40.0	148	370	74.9	287	382	56.2	206	367
all unapid/paid acivities	63.9	194	303	85.5	346	405	72.3	263	363
estimated persons (00)	8	X	X	25	X	X	37	X	X
sample persons	31	X	X	99	X	X	144	X	X
female									
self development/ self care/ self maintenance, etc.	100.0	1073	1073	100.0	1000	1000	100.0	1071	1071
unpaid activities: SNA activities	8.6	10	119	7.4	6	83	6.2	5	86
unpaid activities:Non SNA activities	89.8	314	349	95.2	397	417	83.3	335	402
all unpaid activities	89.8	324	361	95.2	403	423	83.3	340	408
paid activities	9.8	43	438	8.7	37	432	7.1	29	406
all unapid/paid acivities	89.8	367	408	96.0	440	458	83.9	369	440
estimated persons (00)	11	X	X	27	X	X	36	X	X
sample persons	41	X	X	104	X	X	139	X	X
person									
self development/ self care/ self maintenance, etc.	100.0	1146	1146	100.0	1045	1045	100.0	1125	1125
unpaid activities: SNA activities	5.0	6	119	7.7	6	82	6.8	6	87
unpaid activities:Non SNA activities	69.8	200	287	73.0	232	317	64.9	191	295
all unpaid activities	69.8	206	296	74.5	238	319	66.0	197	299
paid activities	22.6	87	387	40.5	157	388	31.8	118	372
all unapid/paid acivities	78.9	294	372	91.0	395	434	78.1	315	404
estimated persons (00)	19	X	X	52	X	X	73	X	X
sample persons	72	X	X	203	X	X	283	X	X

Note: Estimated number of persons given in this table is design based estimates and may be used as control totals for combining and arriving at rates and ratios. These figures are not intended for providing estimates of the current population.

Note 2: The activities under 'self development/ self care/ self maintenance, etc.' are 'residual other activities'

Statement 16.1: Percentage of persons and minutes spent in a day on an average **per person/per participant** of different age groups where the activity was a major activity (considering only the major activity of the time slots)

Lakshadweep urban

Activity	age group								
	15-29 years			15-59 years			6 years and above		
	percentage of persons	minutes spent on an average in a day **per person**	minutes spent on an average in a day **per participant**	percentage of persons	minutes spent on an average in a day **per person**	minutes spent on an average in a day **per participant**	percentage of persons	minutes spent on an average in a day **per person**	minutes spent on an average in a day **per participant**
(1)	(2)	(3)	(4)	(5)	(6)	(7)	(8)	(9)	(10)
male									
self development/ self care/ self maintenance, etc.	100.0	1236	1236	100.0	1139	1139	100.0	1188	1188
unpaid activities: SNA activities	0.0	0	0	4.6	6	126	8.1	10	125
unpaid activities:Non SNA activities	23.8	23	98	35.9	37	102	35.5	41	117
all unpaid activities	23.8	23	98	37.9	43	112	38.4	51	134
paid activities	39.5	181	458	61.3	258	422	48.2	201	416
all unapid/paid acivities	54.2	204	377	76.3	301	394	67.8	252	372
estimated persons (00)	26	X	X	83	X	X	112	X	X
sample persons	35	X	X	116	X	X	158	X	X
female									
self development/ self care/ self maintenance, etc.	100.0	1090	1090	100.0	1024	1024	100.0	1073	1073
unpaid activities: SNA activities	2.5	1	60	4.8	3	62	5.6	4	78
unpaid activities:Non SNA activities	83.3	320	384	93.6	367	393	87.0	324	373
all unpaid activities	83.3	321	386	93.6	370	396	87.0	328	378
paid activities	7.0	29	414	11.5	45	396	9.8	38	393
all unapid/paid acivities	83.3	350	420	94.4	416	440	87.6	367	419
estimated persons (00)	32	X	X	95	X	X	120	X	X
sample persons	46	X	X	134	X	X	171	X	X
person									
self development/ self care/ self maintenance, etc.	100.0	1155	1155	100.0	1078	1078	100.0	1129	1129
unpaid activities: SNA activities	1.4	1	60	4.7	4	91	6.8	7	105
unpaid activities:Non SNA activities	56.5	186	330	66.8	214	320	62.1	188	302
all unpaid activities	56.5	187	331	67.7	218	322	63.5	195	307
paid activities	21.6	97	450	34.6	144	417	28.3	117	412
all unapid/paid acivities	70.2	285	406	86.0	362	421	78.1	311	399
estimated persons (00)	58	X	X	178	X	X	233	X	X
sample persons	81	X	X	250	X	X	329	X	X

Note: Estimated number of persons given in this table is design based estimates and may be used as control totals for combining and arriving at rates and ratios. These figures are not intended for providing estimates of the current population.

Note 2: The activities under 'self development/ self care/ self maintenance, etc.' are 'residual other activities'

Statement 16.1: Percentage of persons and minutes spent in a day on an average **per person/per participant** of different age groups where the activity was a major activity (considering only the major activity of the time slots)

Lakshadweep rural+urban

Activity	age group								
	15-29 years			15-59 years			6 years and above		
	percentage of persons	minutes spent on an average in a day **per person**	minutes spent on an average in a day **per participant**	percentage of persons	minutes spent on an average in a day **per person**	minutes spent on an average in a day **per participant**	percentage of persons	minutes spent on an average in a day **per person**	minutes spent on an average in a day **per participant**
(1)	(2)	(3)	(4)	(5)	(6)	(7)	(8)	(9)	(10)
male									
self development/ self care/ self maintenance, etc.	100.0	1238	1238	100.0	1129	1129	100.0	1185	1185
unpaid activities: SNA activities	0.0	0	0	5.4	6	111	7.9	9	116
unpaid activities:Non SNA activities	28.1	29	101	38.9	41	104	38.2	43	114
all unpaid activities	28.1	29	101	41.2	47	113	41.0	53	129
paid activities	39.6	173	437	64.5	265	411	50.1	202	403
all unapid/paid acivities	56.4	202	358	78.4	311	397	69.0	255	369
estimated persons (00)	34	X	X	108	X	X	149	X	X
sample persons	66	X	X	215	X	X	302	X	X
female									
self development/ self care/ self maintenance, etc.	100.0	1086	1086	100.0	1019	1019	100.0	1073	1073
unpaid activities: SNA activities	4.0	4	92	5.4	4	68	5.7	5	80
unpaid activities:Non SNA activities	84.9	318	375	93.9	374	398	86.1	327	379
all unpaid activities	84.9	322	379	93.9	377	402	86.1	331	384
paid activities	7.7	32	422	10.9	44	402	9.1	36	395
all unapid/paid acivities	84.9	354	417	94.8	421	444	86.8	367	423
estimated persons (00)	43	X	X	122	X	X	157	X	X
sample persons	87	X	X	238	X	X	310	X	X
person									
self development/ self care/ self maintenance, etc.	100.0	1153	1153	100.0	1070	1070	100.0	1128	1128
unpaid activities: SNA activities	2.3	2	92	5.4	5	88	6.8	7	100
unpaid activities:Non SNA activities	59.7	190	318	68.2	218	319	62.8	188	300
all unpaid activities	59.7	192	321	69.2	222	321	64.1	195	305
paid activities	21.9	95	434	36.0	147	409	29.1	117	402
all unapid/paid acivities	72.3	287	397	87.1	370	424	78.1	312	400
estimated persons (00)	76	X	X	230	X	X	306	X	X
sample persons	153	X	X	453	X	X	612	X	X

Note: Estimated number of persons given in this table is design based estimates and may be used as control totals for combining and arriving at rates and ratios. These figures are not intended for providing estimates of the current population.

Note 2: The activities under 'self development/ self care/ self maintenance, etc.' are 'residual other activities'

Statement 16.1: Percentage of persons and minutes spent in a day on an average **per person/per participant** of different age groups where the activity was a major activity (considering only the major activity of the time slots)

Puducherry rural

Activity	age group								
	15-29 years			15-59 years			6 years and above		
	percentage of persons	minutes spent on an average in a day **per person**	minutes spent on an average in a day **per participant**	percentage of persons	minutes spent on an average in a day **per person**	minutes spent on an average in a day **per participant**	percentage of persons	minutes spent on an average in a day **per person**	minutes spent on an average in a day **per participant**
(1)	(2)	(3)	(4)	(5)	(6)	(7)	(8)	(9)	(10)
male									
self development/ self care/ self maintenance, etc.	100.0	1202	1202	100.0	1079	1079	100.0	1129	1129
unpaid activities: SNA activities	7.7	7	95	7.6	8	100	8.9	9	98
unpaid activities:Non SNA activities	38.4	50	129	44.9	51	113	42.6	50	118
all unpaid activities	44.9	57	127	49.9	58	117	47.3	59	125
paid activities	41.4	181	437	67.2	302	450	57.3	252	440
all unapid/paid acivities	65.4	238	364	82.5	361	437	75.1	311	415
estimated persons (00)	534	X	X	1,254	X	X	1,596	X	X
sample persons	81	X	X	195	X	X	250	X	X
female									
self development/ self care/ self maintenance, etc.	100.0	1104	1104	100.0	1021	1021	100.0	1073	1073
unpaid activities: SNA activities	7.2	3	44	7.7	5	65	8.2	6	78
unpaid activities:Non SNA activities	80.8	266	330	91.2	319	350	85.2	281	330
all unpaid activities	80.8	270	334	91.2	324	355	85.2	287	337
paid activities	21.3	67	312	25.8	95	368	22.3	80	359
all unapid/paid acivities	86.5	336	389	94.0	419	445	88.2	367	416
estimated persons (00)	503	X	X	1,245	X	X	1,652	X	X
sample persons	76	X	X	195	X	X	258	X	X
person									
self development/ self care/ self maintenance, etc.	100.0	1154	1154	100.0	1050	1050	100.0	1100	1100
unpaid activities: SNA activities	7.5	5	71	7.6	6	82	8.6	8	89
unpaid activities:Non SNA activities	59.0	155	263	67.9	184	271	64.2	168	261
all unpaid activities	62.3	160	257	70.4	191	271	66.6	175	263
paid activities	31.7	126	396	46.5	199	428	39.5	165	417
all unapid/paid acivities	75.6	286	378	88.2	390	442	81.7	340	416
estimated persons (00)	1,037	X	X	2,499	X	X	3,248	X	X
sample persons	157	X	X	390	X	X	508	X	X

Note: Estimated number of persons given in this table is design based estimates and may be used as control totals for combining and arriving at rates and ratios. These figures are not intended for providing estimates of the current population.

Note 2: The activities under 'self development/ self care/ self maintenance, etc.' are 'residual other activities'

Statement 16.1: Percentage of persons and minutes spent in a day on an average **per person/per participant** of different age groups where the activity was a major activity (considering only the major activity of the time slots)

Puducherry urban

Activity	age group								
	15-29 years			15-59 years			6 years and above		
	percentage of persons	minutes spent on an average in a day **per person**	minutes spent on an average in a day **per participant**	percentage of persons	minutes spent on an average in a day **per person**	minutes spent on an average in a day **per participant**	percentage of persons	minutes spent on an average in a day **per person**	minutes spent on an average in a day **per participant**
(1)	(2)	(3)	(4)	(5)	(6)	(7)	(8)	(9)	(10)
male									
self development/ self care/ self maintenance, etc.	100.0	1181	1181	100.0	1046	1046	100.0	1119	1119
unpaid activities: SNA activities	3.8	2	55	3.3	3	98	4.7	4	88
unpaid activities:Non SNA activities	25.3	32	126	37.2	44	118	35.9	41	114
all unpaid activities	27.8	34	122	39.2	47	120	38.7	45	117
paid activities	45.1	224	497	69.2	347	501	55.7	276	495
all unapid/paid acivities	59.3	259	436	81.9	394	481	73.1	321	439
estimated persons (00)	882	X	X	2,553	X	X	3,338	X	X
sample persons	102	X	X	300	X	X	409	X	X
female									
self development/ self care/ self maintenance, etc.	100.0	1127	1127	100.0	1029	1029	100.0	1086	1086
unpaid activities: SNA activities	6.2	3	54	10.1	6	58	10.2	6	62
unpaid activities:Non SNA activities	74.0	237	320	88.1	301	341	82.8	265	320
all unpaid activities	74.7	240	321	88.4	307	347	83.7	272	325
paid activities	18.2	73	401	26.2	105	399	20.5	82	400
all unapid/paid acivities	81.9	313	382	92.8	411	443	87.0	354	407
estimated persons (00)	1,093	X	X	2,737	X	X	3,556	X	X
sample persons	124	X	X	321	X	X	420	X	X
person									
self development/ self care/ self maintenance, etc.	100.0	1151	1151	100.0	1037	1037	100.0	1102	1102
unpaid activities: SNA activities	5.1	3	55	6.8	5	67	7.5	5	70
unpaid activities:Non SNA activities	52.3	145	278	63.6	177	278	60.1	157	261
all unpaid activities	53.8	148	275	64.7	181	281	61.9	162	262
paid activities	30.2	141	465	47.0	221	471	37.6	176	468
all unapid/paid acivities	71.8	289	402	87.5	403	460	80.3	338	421
estimated persons (00)	1,975	X	X	5,290	X	X	6,894	X	X
sample persons	226	X	X	621	X	X	829	X	X

Note: Estimated number of persons given in this table is design based estimates and may be used as control totals for combining and arriving at rates and ratios. These figures are not intended for providing estimates of the current population.

Note 2: The activities under 'self development/ self care/ self maintenance, etc.' are 'residual other activities'

Statement 16.1: Percentage of persons and minutes spent in a day on an average **per person/per participant** of different age groups where the activity was a major activity (considering only the major activity of the time slots)

Puducherry rural+urban

Activity	age group								
	15-29 years			15-59 years			6 years and above		
	percentage of persons	minutes spent on an average in a day **per person**	minutes spent on an average in a day **per participant**	percentage of persons	minutes spent on an average in a day **per person**	minutes spent on an average in a day **per participant**	percentage of persons	minutes spent on an average in a day **per person**	minutes spent on an average in a day **per participant**
(1)	(2)	(3)	(4)	(5)	(6)	(7)	(8)	(9)	(10)
male									
self development/ self care/ self maintenance, etc.	100.0	1189	1189	100.0	1057	1057	100.0	1122	1122
unpaid activities: SNA activities	5.3	4	77	4.7	5	99	6.1	6	93
unpaid activities:Non SNA activities	30.3	39	128	39.7	46	116	38.0	44	116
all unpaid activities	34.3	43	125	42.7	51	119	41.5	50	120
paid activities	43.7	208	476	68.5	332	484	56.2	268	477
all unapid/paid acivities	61.6	251	407	82.1	383	466	73.7	318	431
estimated persons (00)	1,416	X	X	3,807	X	X	4,934	X	X
sample persons	183	X	X	495	X	X	659	X	X
female									
self development/ self care/ self maintenance, etc.	100.0	1120	1120	100.0	1026	1026	100.0	1082	1082
unpaid activities: SNA activities	6.5	3	51	9.3	6	60	9.6	6	67
unpaid activities:Non SNA activities	76.1	246	323	89.1	306	344	83.6	270	323
all unpaid activities	76.6	249	325	89.3	312	350	84.1	277	329
paid activities	19.2	71	370	26.1	102	389	21.1	81	386
all unapid/paid acivities	83.4	320	384	93.2	414	444	87.4	358	410
estimated persons (00)	1,596	X	X	3,982	X	X	5,208	X	X
sample persons	200	X	X	516	X	X	678	X	X
person									
self development/ self care/ self maintenance, etc.	100.0	1152	1152	100.0	1041	1041	100.0	1101	1101
unpaid activities: SNA activities	5.9	4	62	7.1	5	72	7.9	6	77
unpaid activities:Non SNA activities	54.6	149	272	65.0	179	276	61.4	160	261
all unpaid activities	56.7	152	268	66.5	184	277	63.4	166	262
paid activities	30.7	135	441	46.8	214	457	38.2	172	451
all unapid/paid acivities	73.1	288	393	87.8	399	454	80.7	339	419
estimated persons (00)	3,012	X	X	7,789	X	X	10,143	X	X
sample persons	383	X	X	1,011	X	X	1,337	X	X

Note: Estimated number of persons given in this table is design based estimates and may be used as control totals for combining and arriving at rates and ratios. These figures are not intended for providing estimates of the current population.

Note 2: The activities under 'self development/ self care/ self maintenance, etc.' are 'residual other activities'

Statement 16.1: Percentage of persons and minutes spent in a day on an average **per person/per participant** of different age groups where the activity was a major activity (considering only the major activity of the time slots)

all-India rural

Activity	age group								
	15-29 years			15-59 years			6 years and above		
	percentage of persons	minutes spent on an average in a day **per person**	minutes spent on an average in a day **per participant**	percentage of persons	minutes spent on an average in a day **per person**	minutes spent on an average in a day **per participant**	percentage of persons	minutes spent on an average in a day **per person**	minutes spent on an average in a day **per participant**
(1)	(2)	(3)	(4)	(5)	(6)	(7)	(8)	(9)	(10)
male									
self development/ self care/ self maintenance, etc.	100.0	1147	1147	100.0	1051	1051	100.0	1125	1125
unpaid activities: SNA activities	15.4	29	192	21.5	46	214	19.2	41	214
unpaid activities:Non SNA activities	32.6	36	112	40.0	46	114	35.6	41	116
all unpaid activities	41.2	66	160	51.4	92	179	45.8	82	180
paid activities	50.7	227	447	66.9	297	444	53.2	232	437
all unapid/paid acivities	70.6	293	414	85.6	389	455	72.9	315	432
estimated persons (00)	9,54,394	X	X	23,01,432	X	X	32,36,108	X	X
sample persons	40,329	X	X	98,292	X	X	1,37,730	X	X
female									
self development/ self care/ self maintenance, etc.	100.0	1030	1030	100.0	971	971	100.0	1050	1050
unpaid activities: SNA activities	22.4	25	111	28.2	38	133	24.7	33	134
unpaid activities:Non SNA activities	89.0	345	388	94.1	361	383	83.5	299	358
all unpaid activities	89.7	370	413	94.8	398	420	84.5	332	393
paid activities	12.3	40	323	21.2	71	333	17.6	58	329
all unapid/paid acivities	90.6	410	452	95.6	469	491	85.2	390	457
estimated persons (00)	9,84,362	X	X	23,40,152	X	X	31,58,959	X	X
sample persons	41,726	X	X	99,939	X	X	1,34,319	X	X
person									
self development/ self care/ self maintenance, etc.	100.0	1088	1088	100.0	1011	1011	100.0	1088	1088
unpaid activities: SNA activities	18.9	27	143	24.9	42	168	21.9	37	169
unpaid activities:Non SNA activities	61.2	193	316	67.3	205	304	59.3	169	284
all unpaid activities	65.8	220	335	73.3	246	336	64.9	206	317
paid activities	31.2	132	422	43.9	183	417	35.6	146	411
all unapid/paid acivities	80.8	352	436	90.6	429	474	79.0	352	445
estimated persons (00)	19,39,206	X	X	46,42,465	X	X	63,96,531	X	X
sample persons	82,077	X	X	1,98,273	X	X	2,72,117	X	X

Note: Estimated number of persons given in this table is design based estimates and may be used as control totals for combining and arriving at rates and ratios. These figures are not intended for providing estimates of the current population.

Note 2: The activities under 'self development/ self care/ self maintenance, etc.' are 'residual other activities'

Statement 16.1: Percentage of persons and minutes spent in a day on an average **per person/per participant** of different age groups where the activity was a major activity (considering only the major activity of the time slots)

all-India urban

Activity	age group								
	15-29 years			15-59 years			6 years and above		
	percentage of persons	minutes spent on an average in a day **per person**	minutes spent on an average in a day **per participant**	percentage of persons	minutes spent on an average in a day **per person**	minutes spent on an average in a day **per participant**	percentage of persons	minutes spent on an average in a day **per person**	minutes spent on an average in a day **per participant**
(1)	(2)	(3)	(4)	(5)	(6)	(7)	(8)	(9)	(10)
male									
self development/ self care/ self maintenance, etc.	100.0	1143	1143	100.0	1031	1031	100.0	1105	1105
unpaid activities: SNA activities	2.9	5	155	3.9	6	159	3.9	6	154
unpaid activities:Non SNA activities	26.9	30	110	32.9	36	110	30.7	34	112
all unpaid activities	28.6	34	119	34.9	43	122	32.6	40	123
paid activities	51.0	262	514	71.2	366	514	57.9	295	510
all unapid/paid acivities	63.8	297	465	81.8	409	500	70.9	335	473
estimated persons (00)	4,43,905	X	X	10,79,216	X	X	14,27,810	X	X
sample persons	27,029	X	X	66,991	X	X	88,914	X	X
female									
self development/ self care/ self maintenance, etc.	100.0	1101	1101	100.0	1024	1024	100.0	1090	1090
unpaid activities: SNA activities	7.5	6	74	9.4	7	77	8.4	7	78
unpaid activities:Non SNA activities	79.6	277	348	90.1	335	371	80.7	284	352
all unpaid activities	80.0	283	354	90.4	342	379	81.0	290	358
paid activities	13.5	56	415	18.8	74	391	15.4	60	387
all unapid/paid acivities	83.4	339	406	92.6	416	449	82.9	350	423
estimated persons (00)	4,11,364	X	X	10,29,297	X	X	13,47,739	X	X
sample persons	25,435	X	X	64,460	X	X	84,207	X	X
person									
self development/ self care/ self maintenance, etc.	100.0	1123	1123	100.0	1028	1028	100.0	1097	1097
unpaid activities: SNA activities	5.1	5	98	6.6	7	102	6.1	6	103
unpaid activities:Non SNA activities	52.3	149	284	60.9	182	299	55.0	155	283
all unpaid activities	53.3	154	288	62.0	189	304	56.1	162	288
paid activities	33.0	163	495	45.6	223	490	37.2	181	486
all unapid/paid acivities	73.2	317	433	87.1	412	473	76.7	343	447
estimated persons (00)	8,55,534	X	X	21,09,135	X	X	27,76,419	X	X
sample persons	52,480	X	X	1,31,494	X	X	1,73,182	X	X

Note: Estimated number of persons given in this table is design based estimates and may be used as control totals for combining and arriving at rates and ratios. These figures are not intended for providing estimates of the current population.

Note 2: The activities under 'self development/ self care/ self maintenance, etc.' are 'residual other activities'

Statement 16.1: Percentage of persons and minutes spent in a day on an average **per person/per participant** of different age groups where the activity was a major activity (considering only the major activity of the time slots)

all-India rural+urban

Activity	age group								
	15-29 years			15-59 years			6 years and above		
	percentage of persons	minutes spent on an average in a day **per person**	minutes spent on an average in a day **per participant**	percentage of persons	minutes spent on an average in a day **per person**	minutes spent on an average in a day **per participant**	percentage of persons	minutes spent on an average in a day **per person**	minutes spent on an average in a day **per participant**
(1)	(2)	(3)	(4)	(5)	(6)	(7)	(8)	(9)	(10)
male									
self development/ self care/ self maintenance, etc.	100.0	1146	1146	100.0	1044	1044	100.0	1119	1119
unpaid activities: SNA activities	11.4	22	189	15.9	33	210	14.5	30	209
unpaid activities:Non SNA activities	30.8	34	111	37.8	43	113	34.1	39	115
all unpaid activities	37.2	56	150	46.2	76	165	41.8	69	166
paid activities	50.8	238	468	68.3	319	468	54.6	252	461
all unapid/paid acivities	68.4	294	429	84.4	396	469	72.3	321	444
estimated persons (00)	13,98,299	X	X	33,80,648	X	X	46,63,918	X	X
sample persons	67,358	X	X	1,65,283	X	X	2,26,644	X	X
female									
self development/ self care/ self maintenance, etc.	100.0	1051	1051	100.0	987	987	100.0	1062	1062
unpaid activities: SNA activities	18.0	19	107	22.5	28	126	19.8	25	126
unpaid activities:Non SNA activities	86.2	325	377	92.9	353	380	82.7	294	356
all unpaid activities	86.8	344	397	93.5	381	408	83.4	319	383
paid activities	12.6	44	352	20.5	72	349	17.0	59	345
all unapid/paid acivities	88.5	389	439	94.7	453	478	84.5	378	447
estimated persons (00)	13,95,725	X	X	33,69,448	X	X	45,06,698	X	X
sample persons	67,161	X	X	1,64,399	X	X	2,18,526	X	X
person									
self development/ self care/ self maintenance, etc.	100.0	1099	1099	100.0	1016	1016	100.0	1091	1091
unpaid activities: SNA activities	14.7	20	139	19.2	31	161	17.1	28	162
unpaid activities:Non SNA activities	58.5	180	307	65.3	198	302	58.0	165	284
all unpaid activities	62.0	200	323	69.8	228	327	62.2	192	309
paid activities	31.7	141	445	44.4	196	440	36.1	157	434
all unapid/paid acivities	78.5	341	435	89.5	424	474	78.3	349	446
estimated persons (00)	27,94,739	X	X	67,51,601	X	X	91,72,950	X	X
sample persons	1,34,557	X	X	3,29,767	X	X	4,45,299	X	X

Note: Estimated number of persons given in this table is design based estimates and may be used as control totals for combining and arriving at rates and ratios. These figures are not intended for providing estimates of the current population.

Note 2: The activities under 'self development/ self care/ self maintenance, etc.' are 'residual other activities'

Statement 17.1: Percentage of persons and minutes spent in a day on an average **per person/per participant** of different age groups irrespective of whether the activity was a major activity or not (considering all the activities in a time slot)

Andhra Pradesh rural

Activity	age group								
	15-29 years			15-59 years			6 years and above		
	percentage of persons	minutes spent on an average in a day **per person**	minutes spent on an average in a day **per participant**	percentage of persons	minutes spent on an average in a day **per person**	minutes spent on an average in a day **per participant**	percentage of persons	minutes spent on an average in a day **per person**	minutes spent on an average in a day **per participant**
(1)	(2)	(3)	(4)	(5)	(6)	(7)	(8)	(9)	(10)
male									
self development/ self care/ self maintenance, etc.	100.0	1180	1180	100.0	1091	1091	100.0	1157	1157
unpaid activities: SNA activities	11.9	10	87	14.9	17	117	13.4	15	113
unpaid activities:Non SNA activities	28.3	26	91	32.8	30	90	29.5	27	92
all unpaid activities	35.4	36	102	41.5	47	113	37.3	42	113
paid activities	55.6	224	403	73.4	302	412	59.5	241	405
all unapid/paid acivities	69.7	260	373	85.2	349	410	73.3	283	386
estimated persons (00)	34,726	X	X	93,256	X	X	1,30,489	X	X
sample persons	1,273	X	X	3,394	X	X	4,747	X	X
female									
self development/ self care/ self maintenance, etc.	100.0	1067	1067	100.0	1021	1021	100.0	1088	1088
unpaid activities: SNA activities	22.1	15	66	25.5	17	69	21.8	15	67
unpaid activities:Non SNA activities	88.9	294	331	94.2	281	298	85.1	239	281
all unpaid activities	89.9	309	343	94.6	299	315	85.6	254	296
paid activities	20.3	65	318	36.7	121	329	30.4	99	325
all unapid/paid acivities	91.1	373	410	95.9	419	437	86.9	352	405
estimated persons (00)	36,928	X	X	99,451	X	X	1,34,918	X	X
sample persons	1,349	X	X	3,615	X	X	4,860	X	X
person									
self development/ self care/ self maintenance, etc.	100.0	1122	1122	100.0	1055	1055	100.0	1122	1122
unpaid activities: SNA activities	17.2	13	73	20.4	17	86	17.7	15	84
unpaid activities:Non SNA activities	59.6	164	276	64.5	159	247	57.8	135	233
all unpaid activities	63.5	177	278	68.9	177	257	61.9	150	242
paid activities	37.4	142	379	54.5	209	383	44.7	169	377
all unapid/paid acivities	80.7	318	394	90.8	385	425	80.3	318	397
estimated persons (00)	71,709	X	X	1,92,835	X	X	2,65,562	X	X
sample persons	2,624	X	X	7,013	X	X	9,612	X	X

Note: Estimated number of persons given in this table is design based estimates and may be used as control totals for combining and arriving at rates and ratios. These figures are not intended for providing estimates of the current population.

Note 2: The activities under 'self development/ self care/ self maintenance, etc.' are 'residual other activities'

Statement 17.1: Percentage of persons and minutes spent in a day on an average **per person/per participant** of different age groups irrespective of whether the activity was a major activity or not (considering all the activities in a time slot)

Andhra Pradesh urban

Activity	age group								
	15-29 years			15-59 years			6 years and above		
	percentage of persons	minutes spent on an average in a day **per person**	minutes spent on an average in a day **per participant**	percentage of persons	minutes spent on an average in a day **per person**	minutes spent on an average in a day **per participant**	percentage of persons	minutes spent on an average in a day **per person**	minutes spent on an average in a day **per participant**
(1)	(2)	(3)	(4)	(5)	(6)	(7)	(8)	(9)	(10)
male									
self development/ self care/ self maintenance, etc.	100.0	1191	1191	100.0	1079	1079	100.0	1142	1142
unpaid activities: SNA activities	3.8	2	60	4.6	4	81	4.9	4	83
unpaid activities:Non SNA activities	24.5	20	82	31.4	27	85	30.0	26	87
all unpaid activities	26.2	22	86	33.4	31	92	31.9	30	94
paid activities	47.2	227	481	70.2	331	471	57.1	268	469
all unapid/paid acivities	59.7	249	418	80.2	361	450	70.2	298	424
estimated persons (00)	17,811	X	X	43,378	X	X	56,880	X	X
sample persons	813	X	X	2,038	X	X	2,671	X	X
female									
self development/ self care/ self maintenance, etc.	100.0	1120	1120	100.0	1066	1066	100.0	1125	1125
unpaid activities: SNA activities	14.6	8	52	15.8	8	52	13.8	7	52
unpaid activities:Non SNA activities	82.3	258	313	91.3	277	303	81.4	235	289
all unpaid activities	82.7	265	321	91.5	285	312	81.7	242	297
paid activities	15.0	55	367	25.0	89	356	20.6	73	355
all unapid/paid acivities	84.4	320	379	93.1	374	402	83.1	315	379
estimated persons (00)	19,472	X	X	46,869	X	X	61,334	X	X
sample persons	887	X	X	2,178	X	X	2,839	X	X
person									
self development/ self care/ self maintenance, etc.	100.0	1154	1154	100.0	1072	1072	100.0	1133	1133
unpaid activities: SNA activities	9.4	5	54	10.4	6	58	9.5	6	59
unpaid activities:Non SNA activities	54.7	144	264	62.5	157	251	56.6	135	238
all unpaid activities	55.7	149	268	63.6	163	256	57.7	140	243
paid activities	30.4	137	451	46.8	205	439	38.2	167	437
all unapid/paid acivities	72.6	286	394	86.9	368	423	76.9	307	399
estimated persons (00)	37,283	X	X	90,266	X	X	1,18,233	X	X
sample persons	1,700	X	X	4,217	X	X	5,511	X	X

Note: Estimated number of persons given in this table is design based estimates and may be used as control totals for combining and arriving at rates and ratios. These figures are not intended for providing estimates of the current population.

Note 2: The activities under 'self development/ self care/ self maintenance, etc.' are 'residual other activities'

Statement 17.1: Percentage of persons and minutes spent in a day on an average **per person/per participant** of different age groups irrespective of whether the activity was a major activity or not (considering all the activities in a time slot)

Andhra Pradesh rural+urban

Activity	age group								
	15-29 years			15-59 years			6 years and above		
	percentage of persons	minutes spent on an average in a day **per person**	minutes spent on an average in a day **per participant**	percentage of persons	minutes spent on an average in a day **per person**	minutes spent on an average in a day **per participant**	percentage of persons	minutes spent on an average in a day **per person**	minutes spent on an average in a day **per participant**
(1)	(2)	(3)	(4)	(5)	(6)	(7)	(8)	(9)	(10)
male									
self development/ self care/ self maintenance, etc.	100.0	1184	1184	100.0	1087	1087	100.0	1152	1152
unpaid activities: SNA activities	9.1	8	83	11.6	13	112	10.8	12	109
unpaid activities:Non SNA activities	27.0	24	88	32.4	29	89	29.7	27	90
all unpaid activities	32.3	31	97	39.0	42	107	35.7	39	108
paid activities	52.7	225	427	72.4	311	430	58.8	249	423
all unapid/paid acivities	66.3	256	386	83.6	353	422	72.4	288	397
estimated persons (00)	52,537	X	X	1,36,634	X	X	1,87,369	X	X
sample persons	2,086	X	X	5,432	X	X	7,418	X	X
female									
self development/ self care/ self maintenance, etc.	100.0	1085	1085	100.0	1035	1035	100.0	1099	1099
unpaid activities: SNA activities	19.5	12	63	22.4	14	65	19.3	12	63
unpaid activities:Non SNA activities	86.6	281	325	93.2	280	300	84.0	238	283
all unpaid activities	87.4	294	336	93.6	294	314	84.4	250	296
paid activities	18.5	61	332	33.0	111	335	27.3	91	332
all unapid/paid acivities	88.8	355	400	95.0	405	426	85.8	341	398
estimated persons (00)	56,400	X	X	1,46,320	X	X	1,96,252	X	X
sample persons	2,236	X	X	5,793	X	X	7,699	X	X
person									
self development/ self care/ self maintenance, etc.	100.0	1133	1133	100.0	1060	1060	100.0	1125	1125
unpaid activities: SNA activities	14.5	10	69	17.2	14	80	15.2	12	79
unpaid activities:Non SNA activities	57.9	157	272	63.8	159	248	57.5	135	235
all unpaid activities	60.9	167	275	67.2	172	256	60.6	147	242
paid activities	35.0	140	401	52.0	208	399	42.7	168	394
all unapid/paid acivities	78.0	307	394	89.5	380	424	79.2	315	398
estimated persons (00)	1,08,992	X	X	2,83,101	X	X	3,83,795	X	X
sample persons	4,324	X	X	11,230	X	X	15,123	X	X

Note: Estimated number of persons given in this table is design based estimates and may be used as control totals for combining and arriving at rates and ratios. These figures are not intended for providing estimates of the current population.

Note 2: The activities under 'self development/ self care/ self maintenance, etc.' are 'residual other activities'

Statement 17.1: Percentage of persons and minutes spent in a day on an average **per person/per participant** of different age groups irrespective of whether the activity was a major activity or not (considering all the activities in a time slot)

Arunachal Pradesh rural

Activity	age group								
	15-29 years			15-59 years			6 years and above		
	percentage of persons	minutes spent on an average in a day **per person**	minutes spent on an average in a day **per participant**	percentage of persons	minutes spent on an average in a day **per person**	minutes spent on an average in a day **per participant**	percentage of persons	minutes spent on an average in a day **per person**	minutes spent on an average in a day **per participant**
(1)	(2)	(3)	(4)	(5)	(6)	(7)	(8)	(9)	(10)
male									
self development/ self care/ self maintenance, etc.	100.0	1205	1205	100.0	1080	1080	100.0	1133	1133
unpaid activities: SNA activities	36.9	99	268	51.3	152	297	45.3	136	299
unpaid activities:Non SNA activities	57.6	70	121	71.2	83	116	63.6	73	115
all unpaid activities	65.6	169	257	78.7	235	299	71.3	209	293
paid activities	15.6	67	427	31.4	125	396	25.1	98	391
all unapid/paid acivities	73.2	235	321	89.9	360	400	80.6	307	381
estimated persons (00)	2,599	X	X	7,135	X	X	9,303	X	X
sample persons	499	X	X	1,333	X	X	1,745	X	X
female									
self development/ self care/ self maintenance, etc.	100.0	1059	1059	100.0	965	965	100.0	1014	1014
unpaid activities: SNA activities	29.6	49	164	45.5	104	228	42.6	97	229
unpaid activities:Non SNA activities	88.6	302	342	94.4	332	352	86.5	295	341
all unpaid activities	89.1	351	394	95.2	436	458	87.5	392	448
paid activities	8.3	30	366	11.2	39	351	9.5	33	351
all unapid/paid acivities	89.3	381	427	95.7	475	497	88.0	426	484
estimated persons (00)	2,848	X	X	7,186	X	X	8,523	X	X
sample persons	514	X	X	1,324	X	X	1,586	X	X
person									
self development/ self care/ self maintenance, etc.	100.0	1128	1128	100.0	1022	1022	100.0	1076	1076
unpaid activities: SNA activities	33.1	73	219	48.4	128	264	44.0	117	267
unpaid activities:Non SNA activities	73.8	191	259	82.9	208	251	74.5	179	241
all unpaid activities	77.9	264	339	87.0	336	386	79.0	297	375
paid activities	11.8	48	405	21.3	82	384	17.6	67	381
all unapid/paid acivities	81.7	312	382	92.8	418	450	84.1	364	433
estimated persons (00)	5,447	X	X	14,322	X	X	17,826	X	X
sample persons	1,014	X	X	2,658	X	X	3,332	X	X

Note: Estimated number of persons given in this table is design based estimates and may be used as control totals for combining and arriving at rates and ratios. These figures are not intended for providing estimates of the current population.

Note 2: The activities under 'self development/ self care/ self maintenance, etc.' are 'residual other activities'

Statement 17.1: Percentage of persons and minutes spent in a day on an average **per person/per participant** of different age groups irrespective of whether the activity was a major activity or not (considering all the activities in a time slot)

Arunachal Pradesh urban

Activity	age group								
	15-29 years			15-59 years			6 years and above		
	percentage of persons	minutes spent on an average in a day **per person**	minutes spent on an average in a day **per participant**	percentage of persons	minutes spent on an average in a day **per person**	minutes spent on an average in a day **per participant**	percentage of persons	minutes spent on an average in a day **per person**	minutes spent on an average in a day **per participant**
(1)	(2)	(3)	(4)	(5)	(6)	(7)	(8)	(9)	(10)
male									
self development/ self care/ self maintenance, etc.	100.0	1243	1243	100.0	1094	1094	100.0	1162	1162
unpaid activities: SNA activities	6.9	12	175	10.0	26	263	8.8	24	269
unpaid activities:Non SNA activities	52.6	61	116	60.2	68	113	49.7	55	110
all unpaid activities	56.5	73	129	63.8	94	148	52.9	78	148
paid activities	30.5	124	405	63.9	252	395	50.4	200	396
all unapid/paid acivities	67.7	197	291	87.5	346	396	71.6	278	388
estimated persons (00)	274	X	X	774	X	X	994	X	X
sample persons	192	X	X	543	X	X	696	X	X
female									
self development/ self care/ self maintenance, etc.	100.0	1049	1049	100.0	975	975	100.0	1040	1040
unpaid activities: SNA activities	15.5	18	113	17.2	29	172	15.0	25	170
unpaid activities:Non SNA activities	91.2	319	350	95.7	361	377	85.6	313	365
all unpaid activities	92.3	337	365	96.6	390	404	86.3	338	392
paid activities	14.8	55	369	21.0	74	355	17.6	62	355
all unapid/paid acivities	93.5	391	419	97.2	465	478	86.8	400	461
estimated persons (00)	314	X	X	737	X	X	880	X	X
sample persons	234	X	X	539	X	X	643	X	X
person									
self development/ self care/ self maintenance, etc.	100.0	1139	1139	100.0	1036	1036	100.0	1104	1104
unpaid activities: SNA activities	11.5	15	131	13.5	28	207	11.7	24	209
unpaid activities:Non SNA activities	73.2	199	272	77.4	210	272	66.5	176	264
all unpaid activities	75.6	214	283	79.7	238	299	68.5	200	292
paid activities	22.1	87	392	43.0	166	386	35.1	135	386
all unapid/paid acivities	81.5	301	369	92.2	404	438	78.8	336	426
estimated persons (00)	587	X	X	1,513	X	X	1,875	X	X
sample persons	426	X	X	1,083	X	X	1,340	X	X

Note: Estimated number of persons given in this table is design based estimates and may be used as control totals for combining and arriving at rates and ratios. These figures are not intended for providing estimates of the current population.

Note 2: The activities under 'self development/ self care/ self maintenance, etc.' are 'residual other activities'

Statement 17.1: Percentage of persons and minutes spent in a day on an average **per person/per participant** of different age groups irrespective of whether the activity was a major activity or not (considering all the activities in a time slot)

Arunachal Pradesh **rural+urban**

Activity	age group								
	15-29 years			15-59 years			6 years and above		
	percentage of persons	minutes spent on an average in a day **per person**	minutes spent on an average in a day **per participant**	percentage of persons	minutes spent on an average in a day **per person**	minutes spent on an average in a day **per participant**	percentage of persons	minutes spent on an average in a day **per person**	minutes spent on an average in a day **per participant**
(1)	(2)	(3)	(4)	(5)	(6)	(7)	(8)	(9)	(10)
male									
self development/ self care/ self maintenance, etc.	100.0	1209	1209	100.0	1082	1082	100.0	1136	1136
unpaid activities: SNA activities	34.1	91	266	47.3	140	296	41.8	125	299
unpaid activities:Non SNA activities	57.1	69	121	70.1	81	116	62.2	71	115
all unpaid activities	64.8	159	246	77.3	221	286	69.5	196	282
paid activities	17.0	72	423	34.6	137	396	27.6	108	392
all unapid/paid acivities	72.7	231	318	89.7	358	400	79.7	304	382
estimated persons (00)	2,872	X	X	7,909	X	X	10,296	X	X
sample persons	691	X	X	1,876	X	X	2,441	X	X
female									
self development/ self care/ self maintenance, etc.	100.0	1058	1058	100.0	966	966	100.0	1017	1017
unpaid activities: SNA activities	28.2	45	161	42.9	97	226	40.0	91	227
unpaid activities:Non SNA activities	88.8	304	342	94.6	335	354	86.4	297	343
all unpaid activities	89.4	350	391	95.3	432	453	87.4	387	443
paid activities	8.9	33	366	12.1	43	351	10.2	36	351
all unapid/paid acivities	89.7	382	426	95.9	474	495	87.9	423	482
estimated persons (00)	3,162	X	X	7,923	X	X	9,403	X	X
sample persons	748	X	X	1,863	X	X	2,229	X	X
person									
self development/ self care/ self maintenance, etc.	100.0	1130	1130	100.0	1024	1024	100.0	1079	1079
unpaid activities: SNA activities	31.0	67	216	45.1	118	263	40.9	109	265
unpaid activities:Non SNA activities	73.7	192	261	82.3	208	253	73.8	179	243
all unpaid activities	77.7	259	333	86.3	327	379	78.0	287	368
paid activities	12.8	51	402	23.4	90	384	19.3	74	382
all unapid/paid acivities	81.6	310	380	92.8	416	449	83.6	361	432
estimated persons (00)	6,035	X	X	15,835	X	X	19,702	X	X
sample persons	1,440	X	X	3,741	X	X	4,672	X	X

Note: Estimated number of persons given in this table is design based estimates and may be used as control totals for combining and arriving at rates and ratios. These figures are not intended for providing estimates of the current population.

Note 2: The activities under 'self development/ self care/ self maintenance, etc.' are 'residual other activities'

Statement 17.1: Percentage of persons and minutes spent in a day on an average **per person/per participant** of different age groups irrespective of whether the activity was a major activity or not (considering all the activities in a time slot)

Assam rural

Activity	age group								
	15-29 years			15-59 years			6 years and above		
	percentage of persons	minutes spent on an average in a day **per person**	minutes spent on an average in a day **per participant**	percentage of persons	minutes spent on an average in a day **per person**	minutes spent on an average in a day **per participant**	percentage of persons	minutes spent on an average in a day **per person**	minutes spent on an average in a day **per participant**
(1)	(2)	(3)	(4)	(5)	(6)	(7)	(8)	(9)	(10)
male									
self development/ self care/ self maintenance, etc.	100.0	1128	1128	100.0	1039	1039	100.0	1109	1109
unpaid activities: SNA activities	33.8	52	153	43.2	71	164	37.0	60	163
unpaid activities:Non SNA activities	60.1	62	104	74.6	86	116	65.8	76	115
all unpaid activities	67.5	114	169	81.4	157	193	71.7	136	190
paid activities	55.0	198	361	69.3	244	352	55.9	194	348
all unapid/paid acivities	80.9	312	386	92.7	401	433	80.8	331	409
estimated persons (00)	26,833	X	X	75,194	X	X	98,897	X	X
sample persons	1,304	X	X	3,739	X	X	4,923	X	X
female									
self development/ self care/ self maintenance, etc.	100.0	997	997	100.0	961	961	100.0	1039	1039
unpaid activities: SNA activities	37.0	30	81	43.7	39	88	38.1	34	88
unpaid activities:Non SNA activities	90.3	390	432	95.4	404	424	85.1	338	397
all unpaid activities	90.7	420	463	95.6	443	463	85.6	371	433
paid activities	7.3	22	304	11.4	36	319	9.3	30	320
all unapid/paid acivities	91.5	443	484	96.0	479	499	86.0	401	466
estimated persons (00)	33,840	X	X	76,795	X	X	97,648	X	X
sample persons	1,690	X	X	3,817	X	X	4,816	X	X
person									
self development/ self care/ self maintenance, etc.	100.0	1055	1055	100.0	999	999	100.0	1074	1074
unpaid activities: SNA activities	35.6	39	111	43.5	55	126	37.6	47	125
unpaid activities:Non SNA activities	77.0	245	319	85.1	247	290	75.4	206	273
all unpaid activities	80.4	285	354	88.6	302	341	78.6	253	322
paid activities	28.4	100	353	40.0	139	347	32.7	113	344
all unapid/paid acivities	86.8	385	444	94.4	441	467	83.4	366	438
estimated persons (00)	60,673	X	X	1,51,989	X	X	1,96,566	X	X
sample persons	2,994	X	X	7,556	X	X	9,740	X	X

Note: Estimated number of persons given in this table is design based estimates and may be used as control totals for combining and arriving at rates and ratios. These figures are not intended for providing estimates of the current population.

Note 2: The activities under 'self development/ self care/ self maintenance, etc.' are 'residual other activities'

Statement 17.1: Percentage of persons and minutes spent in a day on an average **per person/per participant** of different age groups irrespective of whether the activity was a major activity or not (considering all the activities in a time slot)

Assam urban

Activity	age group								
	15-29 years			15-59 years			6 years and above		
	percentage of persons	minutes spent on an average in a day **per person**	minutes spent on an average in a day **per participant**	percentage of persons	minutes spent on an average in a day **per person**	minutes spent on an average in a day **per participant**	percentage of persons	minutes spent on an average in a day **per person**	minutes spent on an average in a day **per participant**
(1)	(2)	(3)	(4)	(5)	(6)	(7)	(8)	(9)	(10)
male									
self development/ self care/ self maintenance, etc.	100.0	1178	1178	100.0	1050	1050	100.0	1110	1110
unpaid activities: SNA activities	8.3	19	225	14.0	24	168	14.2	22	156
unpaid activities:Non SNA activities	51.9	55	106	68.1	74	109	62.8	70	112
all unpaid activities	54.7	74	135	70.2	98	139	64.9	92	142
paid activities	48.1	188	391	75.6	293	387	61.6	238	386
all unapid/paid acivities	71.9	262	365	90.6	390	431	81.6	330	404
estimated persons (00)	3,109	X	X	9,823	X	X	12,853	X	X
sample persons	357	X	X	1,101	X	X	1,450	X	X
female									
self development/ self care/ self maintenance, etc.	100.0	1063	1063	100.0	988	988	100.0	1048	1048
unpaid activities: SNA activities	15.4	12	77	19.4	16	83	17.2	14	82
unpaid activities:Non SNA activities	86.1	341	396	94.8	399	421	85.9	346	403
all unpaid activities	86.1	352	410	94.8	415	438	86.0	360	419
paid activities	8.3	25	300	12.0	37	308	10.1	31	309
all unapid/paid acivities	86.8	377	434	95.2	452	475	86.5	392	453
estimated persons (00)	3,375	X	X	9,437	X	X	11,754	X	X
sample persons	389	X	X	1,071	X	X	1,338	X	X
person									
self development/ self care/ self maintenance, etc.	100.0	1118	1118	100.0	1019	1019	100.0	1081	1081
unpaid activities: SNA activities	12.0	15	126	16.6	20	120	15.7	18	118
unpaid activities:Non SNA activities	69.7	204	292	81.2	233	288	73.8	202	274
all unpaid activities	71.0	219	308	82.2	253	308	75.0	220	294
paid activities	27.4	103	377	44.4	167	377	37.0	139	376
all unapid/paid acivities	79.7	322	404	92.8	421	453	83.9	359	428
estimated persons (00)	6,484	X	X	19,260	X	X	24,607	X	X
sample persons	746	X	X	2,172	X	X	2,788	X	X

Note: Estimated number of persons given in this table is design based estimates and may be used as control totals for combining and arriving at rates and ratios. These figures are not intended for providing estimates of the current population.

Note 2: The activities under 'self development/ self care/ self maintenance, etc.' are 'residual other activities'

Statement 17.1: Percentage of persons and minutes spent in a day on an average **per person/per participant** of different age groups irrespective of whether the activity was a major activity or not (considering all the activities in a time slot)

Assam rural+urban

Activity	age group								
	15-29 years			15-59 years			6 years and above		
	percentage of persons	minutes spent on an average in a day **per person**	minutes spent on an average in a day **per participant**	percentage of persons	minutes spent on an average in a day **per person**	minutes spent on an average in a day **per participant**	percentage of persons	minutes spent on an average in a day **per person**	minutes spent on an average in a day **per participant**
(1)	(2)	(3)	(4)	(5)	(6)	(7)	(8)	(9)	(10)
male									
self development/ self care/ self maintenance, etc.	100.0	1133	1133	100.0	1040	1040	100.0	1109	1109
unpaid activities: SNA activities	31.1	48	155	39.8	65	164	34.4	56	163
unpaid activities:Non SNA activities	59.3	61	104	73.9	85	115	65.4	75	115
all unpaid activities	66.2	110	166	80.1	150	188	70.9	131	185
paid activities	54.3	197	364	70.0	249	356	56.5	199	352
all unapid/paid acivities	79.9	307	384	92.5	400	432	80.9	331	409
estimated persons (00)	29,942	X	X	85,018	X	X	1,11,750	X	X
sample persons	1,661	X	X	4,840	X	X	6,373	X	X
female									
self development/ self care/ self maintenance, etc.	100.0	1003	1003	100.0	964	964	100.0	1040	1040
unpaid activities: SNA activities	35.0	28	81	41.0	36	88	35.9	31	88
unpaid activities:Non SNA activities	89.9	386	429	95.3	404	424	85.1	339	398
all unpaid activities	90.3	414	459	95.5	440	461	85.7	370	432
paid activities	7.4	23	304	11.4	36	317	9.4	30	319
all unapid/paid acivities	91.0	437	480	95.9	476	497	86.0	400	465
estimated persons (00)	37,214	X	X	86,232	X	X	1,09,402	X	X
sample persons	2,079	X	X	4,888	X	X	6,154	X	X
person									
self development/ self care/ self maintenance, etc.	100.0	1061	1061	100.0	1002	1002	100.0	1075	1075
unpaid activities: SNA activities	33.3	37	112	40.4	51	125	35.1	44	125
unpaid activities:Non SNA activities	76.3	241	316	84.7	246	290	75.2	205	273
all unpaid activities	79.5	278	350	87.9	296	337	78.2	249	319
paid activities	28.3	100	355	40.5	142	351	33.2	115	348
all unapid/paid acivities	86.1	379	440	94.2	438	465	83.4	365	437
estimated persons (00)	67,156	X	X	1,71,250	X	X	2,21,173	X	X
sample persons	3,740	X	X	9,728	X	X	12,528	X	X

Note: Estimated number of persons given in this table is design based estimates and may be used as control totals for combining and arriving at rates and ratios. These figures are not intended for providing estimates of the current population.

Note 2: The activities under 'self development/ self care/ self maintenance, etc.' are 'residual other activities'

Statement 17.1: Percentage of persons and minutes spent in a day on an average **per person/per participant** of different age groups irrespective of whether the activity was a major activity or not (considering all the activities in a time slot)

Bihar rural

Activity	age group								
	15-29 years			15-59 years			6 years and above		
	percentage of persons	minutes spent on an average in a day **per person**	minutes spent on an average in a day **per participant**	percentage of persons	minutes spent on an average in a day **per person**	minutes spent on an average in a day **per participant**	percentage of persons	minutes spent on an average in a day **per person**	minutes spent on an average in a day **per participant**
(1)	(2)	(3)	(4)	(5)	(6)	(7)	(8)	(9)	(10)
male									
self development/ self care/ self maintenance, etc.	100.0	1145	1145	100.0	1050	1050	100.0	1136	1136
unpaid activities: SNA activities	10.3	17	162	14.1	24	172	11.9	21	177
unpaid activities:Non SNA activities	51.3	54	105	61.3	69	112	52.1	59	113
all unpaid activities	55.7	71	127	66.1	93	141	56.3	80	142
paid activities	54.5	224	412	73.0	297	407	55.7	224	402
all unapid/paid acivities	73.2	295	403	87.5	390	446	72.8	304	418
estimated persons (00)	99,815	X	X	2,26,565	X	X	3,24,347	X	X
sample persons	3,639	X	X	8,398	X	X	12,069	X	X
female									
self development/ self care/ self maintenance, etc.	100.0	996	996	100.0	968	968	100.0	1053	1053
unpaid activities: SNA activities	8.9	7	75	11.9	11	93	10.5	10	96
unpaid activities:Non SNA activities	91.9	430	467	95.8	445	464	84.1	362	431
all unpaid activities	92.0	436	474	96.0	456	475	84.3	373	442
paid activities	3.2	8	238	6.6	16	250	5.7	14	250
all unapid/paid acivities	92.1	444	482	96.0	472	492	84.4	387	458
estimated persons (00)	1,08,670	X	X	2,25,452	X	X	2,97,931	X	X
sample persons	4,009	X	X	8,342	X	X	11,032	X	X
person									
self development/ self care/ self maintenance, etc.	100.0	1067	1067	100.0	1009	1009	100.0	1096	1096
unpaid activities: SNA activities	9.6	11	120	13.0	18	136	11.2	16	141
unpaid activities:Non SNA activities	72.5	250	345	78.5	256	326	67.4	204	303
all unpaid activities	74.6	261	350	81.0	274	338	69.7	220	316
paid activities	27.8	111	401	39.9	157	394	31.8	124	389
all unapid/paid acivities	83.0	373	449	91.8	431	470	78.3	344	439
estimated persons (00)	2,08,514	X	X	4,52,082	X	X	6,22,343	X	X
sample persons	7,649	X	X	16,742	X	X	23,103	X	X

Note: Estimated number of persons given in this table is design based estimates and may be used as control totals for combining and arriving at rates and ratios. These figures are not intended for providing estimates of the current population.

Note 2: The activities under 'self development/ self care/ self maintenance, etc.' are 'residual other activities'

Statement 17.1: Percentage of persons and minutes spent in a day on an average **per person/per participant** of different age groups irrespective of whether the activity was a major activity or not (considering all the activities in a time slot)

Bihar urban

Activity	age group								
	15-29 years			15-59 years			6 years and above		
	percentage of persons	minutes spent on an average in a day **per person**	minutes spent on an average in a day **per participant**	percentage of persons	minutes spent on an average in a day **per person**	minutes spent on an average in a day **per participant**	percentage of persons	minutes spent on an average in a day **per person**	minutes spent on an average in a day **per participant**
(1)	(2)	(3)	(4)	(5)	(6)	(7)	(8)	(9)	(10)
male									
self development/ self care/ self maintenance, etc.	100.0	1199	1199	100.0	1072	1072	100.0	1141	1141
unpaid activities: SNA activities	3.5	5	138	6.0	12	194	5.4	10	187
unpaid activities:Non SNA activities	44.3	46	104	55.3	57	103	48.3	49	102
all unpaid activities	45.8	51	111	57.3	69	120	50.1	60	119
paid activities	42.0	190	453	66.4	300	452	53.4	239	448
all unapid/paid acivities	66.2	241	364	84.6	368	436	72.3	299	414
estimated persons (00)	11,127	X	X	26,313	X	X	35,388	X	X
sample persons	960	X	X	2,264	X	X	3,063	X	X
female									
self development/ self care/ self maintenance, etc.	100.0	1051	1051	100.0	1006	1006	100.0	1075	1075
unpaid activities: SNA activities	3.3	3	104	3.3	4	110	3.2	3	105
unpaid activities:Non SNA activities	86.8	377	434	93.4	412	441	83.2	347	417
all unpaid activities	87.1	380	437	93.6	415	444	83.4	350	420
paid activities	2.4	9	380	5.4	18	338	4.5	15	340
all unapid/paid acivities	87.3	389	446	93.8	434	462	83.6	365	437
estimated persons (00)	11,365	X	X	24,531	X	X	31,362	X	X
sample persons	970	X	X	2,125	X	X	2,732	X	X
person									
self development/ self care/ self maintenance, etc.	100.0	1124	1124	100.0	1040	1040	100.0	1110	1110
unpaid activities: SNA activities	3.4	4	121	4.7	8	166	4.4	7	159
unpaid activities:Non SNA activities	65.8	213	324	73.7	228	309	64.7	189	292
all unpaid activities	66.7	217	326	74.8	236	315	65.8	196	298
paid activities	22.0	99	449	37.0	164	444	30.4	134	441
all unapid/paid acivities	76.8	316	411	89.0	400	449	77.6	330	425
estimated persons (00)	22,492	X	X	50,844	X	X	66,756	X	X
sample persons	1,930	X	X	4,389	X	X	5,796	X	X

Note: Estimated number of persons given in this table is design based estimates and may be used as control totals for combining and arriving at rates and ratios. These figures are not intended for providing estimates of the current population.

Note 2: The activities under 'self development/ self care/ self maintenance, etc.' are 'residual other activities'

Statement 17.1: Percentage of persons and minutes spent in a day on an average **per person/per participant** of different age groups irrespective of whether the activity was a major activity or not (considering all the activities in a time slot)

Bihar rural+urban

Activity	age group								
	15-29 years			15-59 years			6 years and above		
	percentage of persons	minutes spent on an average in a day **per person**	minutes spent on an average in a day **per participant**	percentage of persons	minutes spent on an average in a day **per person**	minutes spent on an average in a day **per participant**	percentage of persons	minutes spent on an average in a day **per person**	minutes spent on an average in a day **per participant**
(1)	(2)	(3)	(4)	(5)	(6)	(7)	(8)	(9)	(10)
male									
self development/ self care/ self maintenance, etc.	100.0	1150	1150	100.0	1052	1052	100.0	1136	1136
unpaid activities: SNA activities	9.6	16	161	13.2	23	173	11.3	20	178
unpaid activities:Non SNA activities	50.6	53	105	60.7	68	111	51.7	58	112
all unpaid activities	54.7	69	126	65.2	90	139	55.7	78	140
paid activities	53.3	221	415	72.3	297	411	55.5	226	407
all unapid/paid acivities	72.5	290	400	87.2	388	445	72.7	304	417
estimated persons (00)	1,10,942	X	X	2,52,878	X	X	3,59,735	X	X
sample persons	4,599	X	X	10,662	X	X	15,132	X	X
female									
self development/ self care/ self maintenance, etc.	100.0	1001	1001	100.0	972	972	100.0	1055	1055
unpaid activities: SNA activities	8.3	6	76	11.1	10	93	9.8	9	97
unpaid activities:Non SNA activities	91.4	425	464	95.6	442	462	84.0	361	430
all unpaid activities	91.6	431	471	95.7	452	472	84.2	370	440
paid activities	3.1	8	249	6.5	17	257	5.6	14	257
all unapid/paid acivities	91.6	439	479	95.8	468	489	84.3	385	456
estimated persons (00)	1,20,035	X	X	2,49,983	X	X	3,29,294	X	X
sample persons	4,979	X	X	10,467	X	X	13,764	X	X
person									
self development/ self care/ self maintenance, etc.	100.0	1073	1073	100.0	1012	1012	100.0	1098	1098
unpaid activities: SNA activities	9.0	11	120	12.2	17	137	10.6	15	142
unpaid activities:Non SNA activities	71.8	246	343	78.0	254	325	67.2	203	302
all unpaid activities	73.9	257	348	80.4	270	336	69.3	218	314
paid activities	27.2	110	405	39.6	158	399	31.6	125	394
all unapid/paid acivities	82.4	367	445	91.5	428	468	78.3	342	437
estimated persons (00)	2,31,006	X	X	5,02,926	X	X	6,89,099	X	X
sample persons	9,579	X	X	21,131	X	X	28,899	X	X

Note: Estimated number of persons given in this table is design based estimates and may be used as control totals for combining and arriving at rates and ratios. These figures are not intended for providing estimates of the current population.

Note 2: The activities under 'self development/ self care/ self maintenance, etc.' are 'residual other activities'

Statement 17.1: Percentage of persons and minutes spent in a day on an average **per person/per participant** of different age groups irrespective of whether the activity was a major activity or not (considering all the activities in a time slot)

Chhattisgarh rural

Activity	age group								
	15-29 years			15-59 years			6 years and above		
	percentage of persons	minutes spent on an average in a day **per person**	minutes spent on an average in a day **per participant**	percentage of persons	minutes spent on an average in a day **per person**	minutes spent on an average in a day **per participant**	percentage of persons	minutes spent on an average in a day **per person**	minutes spent on an average in a day **per participant**
(1)	(2)	(3)	(4)	(5)	(6)	(7)	(8)	(9)	(10)
male									
self development/ self care/ self maintenance, etc.	100.0	1160	1160	100.0	1097	1097	100.0	1158	1158
unpaid activities: SNA activities	20.5	28	135	29.5	51	174	27.1	46	171
unpaid activities:Non SNA activities	40.4	43	105	44.1	46	105	39.9	43	107
all unpaid activities	51.7	70	136	60.4	98	162	54.6	89	163
paid activities	53.2	209	393	61.7	245	397	49.2	193	392
all unapid/paid acivities	78.5	280	356	87.5	343	392	75.9	282	372
estimated persons (00)	27,180	X	X	60,403	X	X	82,621	X	X
sample persons	1,002	X	X	2,235	X	X	3,050	X	X
female									
self development/ self care/ self maintenance, etc.	100.0	1036	1036	100.0	978	978	100.0	1059	1059
unpaid activities: SNA activities	51.7	47	92	56.4	62	110	48.6	53	109
unpaid activities:Non SNA activities	90.4	287	317	95.0	291	306	84.4	241	286
all unpaid activities	92.0	334	363	96.1	353	368	86.2	294	342
paid activities	20.8	69	333	32.1	109	340	25.9	86	334
all unapid/paid acivities	92.6	404	436	96.4	462	479	86.5	381	440
estimated persons (00)	25,705	X	X	60,066	X	X	81,704	X	X
sample persons	950	X	X	2,224	X	X	2,998	X	X
person									
self development/ self care/ self maintenance, etc.	100.0	1100	1100	100.0	1038	1038	100.0	1109	1109
unpaid activities: SNA activities	35.7	37	105	42.9	57	132	37.8	50	131
unpaid activities:Non SNA activities	64.7	161	249	69.5	169	242	62.1	142	228
all unpaid activities	71.3	199	279	78.2	225	288	70.3	191	272
paid activities	37.5	141	377	46.9	177	377	37.6	140	372
all unapid/paid acivities	85.3	340	398	91.9	402	438	81.2	331	408
estimated persons (00)	52,885	X	X	1,20,485	X	X	1,64,340	X	X
sample persons	1,952	X	X	4,460	X	X	6,049	X	X

Note: Estimated number of persons given in this table is design based estimates and may be used as control totals for combining and arriving at rates and ratios. These figures are not intended for providing estimates of the current population.

Note 2: The activities under 'self development/ self care/ self maintenance, etc.' are 'residual other activities'

Statement 17.1: Percentage of persons and minutes spent in a day on an average **per person/per participant** of different age groups irrespective of whether the activity was a major activity or not (considering all the activities in a time slot)

Chhattisgarh urban

Activity	age group								
	15-29 years			15-59 years			6 years and above		
	percentage of persons	minutes spent on an average in a day **per person**	minutes spent on an average in a day **per participant**	percentage of persons	minutes spent on an average in a day **per person**	minutes spent on an average in a day **per participant**	percentage of persons	minutes spent on an average in a day **per person**	minutes spent on an average in a day **per participant**
(1)	(2)	(3)	(4)	(5)	(6)	(7)	(8)	(9)	(10)
male									
self development/ self care/ self maintenance, etc.	100.0	1115	1115	100.0	1029	1029	100.0	1099	1099
unpaid activities: SNA activities	6.2	5	73	8.7	7	83	8.4	8	92
unpaid activities:Non SNA activities	33.3	27	80	40.0	33	83	36.3	30	84
all unpaid activities	38.2	31	82	45.4	40	89	41.3	38	92
paid activities	58.0	294	507	75.6	371	491	62.1	303	488
all unapid/paid acivities	71.8	325	453	85.3	411	482	74.2	341	460
estimated persons (00)	6,987	X	X	16,582	X	X	21,380	X	X
sample persons	539	X	X	1,296	X	X	1,660	X	X
female									
self development/ self care/ self maintenance, etc.	100.0	1109	1109	100.0	1040	1040	100.0	1098	1098
unpaid activities: SNA activities	28.9	19	64	33.5	22	65	29.9	20	65
unpaid activities:Non SNA activities	85.5	248	291	92.6	289	312	84.0	248	295
all unpaid activities	86.2	267	310	93.0	311	334	84.7	267	316
paid activities	17.6	64	364	24.8	89	360	20.9	74	356
all unapid/paid acivities	88.1	331	376	94.3	400	424	85.8	342	398
estimated persons (00)	6,982	X	X	16,265	X	X	20,803	X	X
sample persons	556	X	X	1,309	X	X	1,648	X	X
person									
self development/ self care/ self maintenance, etc.	100.0	1112	1112	100.0	1034	1034	100.0	1099	1099
unpaid activities: SNA activities	17.6	12	66	21.0	14	68	19.0	14	71
unpaid activities:Non SNA activities	59.4	137	231	66.1	160	242	59.8	138	230
all unpaid activities	62.2	149	240	68.9	174	253	62.7	151	241
paid activities	37.8	179	474	50.5	232	459	41.8	190	455
all unapid/paid acivities	80.0	328	410	89.8	406	452	79.9	341	427
estimated persons (00)	13,969	X	X	32,847	X	X	42,183	X	X
sample persons	1,095	X	X	2,605	X	X	3,308	X	X

Note: Estimated number of persons given in this table is design based estimates and may be used as control totals for combining and arriving at rates and ratios. These figures are not intended for providing estimates of the current population.

Note 2: The activities under 'self development/ self care/ self maintenance, etc.' are 'residual other activities'

Statement 17.1: Percentage of persons and minutes spent in a day on an average **per person/per participant** of different age groups irrespective of whether the activity was a major activity or not (considering all the activities in a time slot)

Chhattisgarh rural+urban

Activity	age group								
	15-29 years			15-59 years			6 years and above		
	percentage of persons	minutes spent on an average in a day **per person**	minutes spent on an average in a day **per participant**	percentage of persons	minutes spent on an average in a day **per person**	minutes spent on an average in a day **per participant**	percentage of persons	minutes spent on an average in a day **per person**	minutes spent on an average in a day **per participant**
(1)	(2)	(3)	(4)	(5)	(6)	(7)	(8)	(9)	(10)
male									
self development/ self care/ self maintenance, etc.	100.0	1151	1151	100.0	1083	1083	100.0	1146	1146
unpaid activities: SNA activities	17.6	23	131	25.0	42	167	23.2	38	165
unpaid activities:Non SNA activities	38.9	39	101	43.2	44	101	39.2	40	103
all unpaid activities	49.0	62	127	57.2	85	149	51.8	79	151
paid activities	54.2	227	418	64.7	272	420	51.9	216	416
all unapid/paid acivities	77.1	289	375	87.0	357	411	75.6	294	389
estimated persons (00)	34,167	X	X	76,985	X	X	1,04,001	X	X
sample persons	1,541	X	X	3,531	X	X	4,710	X	X
female									
self development/ self care/ self maintenance, etc.	100.0	1052	1052	100.0	991	991	100.0	1067	1067
unpaid activities: SNA activities	46.9	41	88	51.5	53	104	44.9	46	103
unpaid activities:Non SNA activities	89.4	279	312	94.5	291	308	84.3	243	288
all unpaid activities	90.8	320	352	95.4	344	361	85.9	289	336
paid activities	20.1	68	339	30.5	105	343	24.9	84	338
all unapid/paid acivities	91.6	388	424	96.0	449	468	86.4	373	432
estimated persons (00)	32,687	X	X	76,331	X	X	1,02,507	X	X
sample persons	1,506	X	X	3,533	X	X	4,646	X	X
person									
self development/ self care/ self maintenance, etc.	100.0	1103	1103	100.0	1037	1037	100.0	1107	1107
unpaid activities: SNA activities	31.9	32	100	38.2	48	125	34.0	42	124
unpaid activities:Non SNA activities	63.6	156	246	68.8	167	242	61.6	141	228
all unpaid activities	69.4	188	271	76.2	214	281	68.7	183	266
paid activities	37.5	149	397	47.7	189	396	38.5	150	391
all unapid/paid acivities	84.2	337	401	91.5	403	441	80.9	333	412
estimated persons (00)	66,854	X	X	1,53,332	X	X	2,06,523	X	X
sample persons	3,047	X	X	7,065	X	X	9,357	X	X

Note: Estimated number of persons given in this table is design based estimates and may be used as control totals for combining and arriving at rates and ratios. These figures are not intended for providing estimates of the current population.

Note 2: The activities under 'self development/ self care/ self maintenance, etc.' are 'residual other activities'

Statement 17.1: Percentage of persons and minutes spent in a day on an average **per person/per participant** of different age groups irrespective of whether the activity was a major activity or not (considering all the activities in a time slot)

Delhi rural

Activity	age group								
	15-29 years			15-59 years			6 years and above		
	percentage of persons	minutes spent on an average in a day **per person**	minutes spent on an average in a day **per participant**	percentage of persons	minutes spent on an average in a day **per person**	minutes spent on an average in a day **per participant**	percentage of persons	minutes spent on an average in a day **per person**	minutes spent on an average in a day **per participant**
(1)	(2)	(3)	(4)	(5)	(6)	(7)	(8)	(9)	(10)
male									
self development/ self care/ self maintenance, etc.	100.0	1094	1094	100.0	1018	1018	100.0	1111	1111
unpaid activities: SNA activities	0.0	0	0	1.9	5	240	1.4	3	240
unpaid activities:Non SNA activities	18.3	17	94	30.8	52	170	27.0	42	157
all unpaid activities	18.3	17	94	31.4	57	181	27.4	46	167
paid activities	67.0	329	491	75.1	365	486	58.6	284	484
all unapid/paid acivities	73.6	346	470	86.2	422	489	70.8	329	465
estimated persons (00)	285	X	X	725	X	X	971	X	X
sample persons	43	X	X	111	X	X	148	X	X
female									
self development/ self care/ self maintenance, etc.	100.0	1084	1084	100.0	1066	1066	100.0	1123	1123
unpaid activities: SNA activities	0.0	0	0	0.0	0	0	0.0	0	0
unpaid activities:Non SNA activities	85.8	356	415	91.9	366	398	81.3	311	382
all unpaid activities	85.8	356	415	91.9	366	398	81.3	311	382
paid activities	0.0	0	0	1.7	8	480	1.3	6	480
all unapid/paid acivities	85.8	356	415	91.9	374	407	81.3	317	390
estimated persons (00)	258	X	X	565	X	X	715	X	X
sample persons	38	X	X	87	X	X	111	X	X
person									
self development/ self care/ self maintenance, etc.	100.0	1089	1089	100.0	1039	1039	100.0	1116	1116
unpaid activities: SNA activities	0.0	0	0	1.1	3	240	0.8	2	240
unpaid activities:Non SNA activities	50.3	178	353	57.6	190	329	50.0	156	312
all unpaid activities	50.3	178	353	57.9	192	332	50.3	158	314
paid activities	35.2	173	491	43.0	209	486	34.3	166	484
all unapid/paid acivities	79.4	351	442	88.7	401	452	75.3	324	431
estimated persons (00)	543	X	X	1,290	X	X	1,686	X	X
sample persons	81	X	X	198	X	X	259	X	X

Note: Estimated number of persons given in this table is design based estimates and may be used as control totals for combining and arriving at rates and ratios. These figures are not intended for providing estimates of the current population.

Note 2: The activities under 'self development/ self care/ self maintenance, etc.' are 'residual other activities'

Statement 17.1: Percentage of persons and minutes spent in a day on an average **per person/per participant** of different age groups irrespective of whether the activity was a major activity or not (considering all the activities in a time slot)

Delhi urban

Activity	age group								
	15-29 years			15-59 years			6 years and above		
	percentage of persons	minutes spent on an average in a day **per person**	minutes spent on an average in a day **per participant**	percentage of persons	minutes spent on an average in a day **per person**	minutes spent on an average in a day **per participant**	percentage of persons	minutes spent on an average in a day **per person**	minutes spent on an average in a day **per participant**
(1)	(2)	(3)	(4)	(5)	(6)	(7)	(8)	(9)	(10)
male									
self development/ self care/ self maintenance, etc.	100.0	1164	1164	100.0	1044	1044	100.0	1107	1107
unpaid activities: SNA activities	0.1	1	577	0.7	2	337	0.8	3	332
unpaid activities:Non SNA activities	30.2	37	121	33.7	37	111	30.8	34	111
all unpaid activities	30.3	37	124	34.2	40	116	31.4	37	118
paid activities	49.5	239	482	70.3	356	506	59.2	297	501
all unapid/paid acivities	63.0	276	438	80.3	396	493	71.0	333	469
estimated persons (00)	24,307	X	X	55,020	X	X	69,835	X	X
sample persons	1,145	X	X	2,609	X	X	3,346	X	X
female									
self development/ self care/ self maintenance, etc.	100.0	1135	1135	100.0	1061	1061	100.0	1116	1116
unpaid activities: SNA activities	0.7	1	118	1.2	1	97	1.0	1	99
unpaid activities:Non SNA activities	73.4	257	350	86.6	324	374	78.7	279	355
all unpaid activities	73.4	257	351	86.6	325	375	78.7	280	356
paid activities	11.9	48	402	12.9	54	420	10.8	44	403
all unapid/paid acivities	78.1	305	391	90.0	379	421	81.8	324	396
estimated persons (00)	19,354	X	X	45,665	X	X	58,349	X	X
sample persons	943	X	X	2,212	X	X	2,827	X	X
person									
self development/ self care/ self maintenance, etc.	100.0	1151	1151	100.0	1052	1052	100.0	1111	1111
unpaid activities: SNA activities	0.4	1	218	0.9	2	195	0.9	2	208
unpaid activities:Non SNA activities	49.4	134	272	57.7	167	290	52.6	146	277
all unpaid activities	49.5	135	273	58.0	169	292	52.9	148	279
paid activities	32.9	154	469	44.3	219	495	37.2	181	488
all unapid/paid acivities	69.7	289	415	84.7	388	458	75.9	329	433
estimated persons (00)	43,676	X	X	1,00,737	X	X	1,28,262	X	X
sample persons	2,089	X	X	4,824	X	X	6,178	X	X

Note: Estimated number of persons given in this table is design based estimates and may be used as control totals for combining and arriving at rates and ratios. These figures are not intended for providing estimates of the current population.

Note 2: The activities under 'self development/ self care/ self maintenance, etc.' are 'residual other activities'

Statement 17.1: Percentage of persons and minutes spent in a day on an average **per person/per participant** of different age groups irrespective of whether the activity was a major activity or not (considering all the activities in a time slot)

Delhi rural+urban

Activity	age group								
	15-29 years			15-59 years			6 years and above		
	percentage of persons	minutes spent on an average in a day **per person**	minutes spent on an average in a day **per participant**	percentage of persons	minutes spent on an average in a day **per person**	minutes spent on an average in a day **per participant**	percentage of persons	minutes spent on an average in a day **per person**	minutes spent on an average in a day **per participant**
(1)	(2)	(3)	(4)	(5)	(6)	(7)	(8)	(9)	(10)
male									
self development/ self care/ self maintenance, etc.	100.0	1163	1163	100.0	1044	1044	100.0	1107	1107
unpaid activities: SNA activities	0.1	1	577	0.7	2	334	0.8	3	330
unpaid activities:Non SNA activities	30.1	36	121	33.7	38	112	30.8	34	112
all unpaid activities	30.2	37	123	34.2	40	117	31.3	37	118
paid activities	49.7	240	482	70.4	356	506	59.2	296	500
all unapid/paid acivities	63.1	277	439	80.4	396	493	71.0	333	469
estimated persons (00)	24,592	X	X	55,745	X	X	70,806	X	X
sample persons	1,188	X	X	2,720	X	X	3,494	X	X
female									
self development/ self care/ self maintenance, etc.	100.0	1134	1134	100.0	1061	1061	100.0	1116	1116
unpaid activities: SNA activities	0.7	1	118	1.2	1	97	1.0	1	99
unpaid activities:Non SNA activities	73.6	258	351	86.7	324	374	78.8	280	355
all unpaid activities	73.6	259	352	86.7	326	376	78.8	281	356
paid activities	11.7	47	402	12.7	53	420	10.7	43	403
all unapid/paid acivities	78.2	306	391	90.0	379	421	81.8	324	396
estimated persons (00)	19,612	X	X	46,230	X	X	59,064	X	X
sample persons	981	X	X	2,299	X	X	2,938	X	X
person									
self development/ self care/ self maintenance, etc.	100.0	1150	1150	100.0	1052	1052	100.0	1111	1111
unpaid activities: SNA activities	0.4	1	218	0.9	2	196	0.9	2	209
unpaid activities:Non SNA activities	49.4	135	273	57.7	168	290	52.6	146	277
all unpaid activities	49.5	135	274	58.0	169	292	52.9	148	279
paid activities	32.9	154	469	44.3	219	495	37.2	181	488
all unapid/paid acivities	69.8	290	415	84.7	388	458	75.9	329	433
estimated persons (00)	44,219	X	X	1,02,027	X	X	1,29,948	X	X
sample persons	2,170	X	X	5,022	X	X	6,437	X	X

Note: Estimated number of persons given in this table is design based estimates and may be used as control totals for combining and arriving at rates and ratios. These figures are not intended for providing estimates of the current population.

Note 2: The activities under 'self development/ self care/ self maintenance, etc.' are 'residual other activities'

Statement 17.1: Percentage of persons and minutes spent in a day on an average **per person/per participant** of different age groups irrespective of whether the activity was a major activity or not (considering all the activities in a time slot)

Goa rural

Activity	age group								
	15-29 years			15-59 years			6 years and above		
	percentage of persons	minutes spent on an average in a day **per person**	minutes spent on an average in a day **per participant**	percentage of persons	minutes spent on an average in a day **per person**	minutes spent on an average in a day **per participant**	percentage of persons	minutes spent on an average in a day **per person**	minutes spent on an average in a day **per participant**
(1)	(2)	(3)	(4)	(5)	(6)	(7)	(8)	(9)	(10)
male									
self development/ self care/ self maintenance, etc.	100.0	1275	1275	100.0	1166	1166	100.0	1210	1210
unpaid activities: SNA activities	15.2	12	81	16.8	13	76	15.4	14	88
unpaid activities:Non SNA activities	47.8	58	121	61.3	62	102	58.3	60	103
all unpaid activities	57.9	70	121	70.5	75	107	65.4	74	113
paid activities	34.9	94	270	63.8	199	312	51.7	156	302
all unapid/paid acivities	64.1	165	257	82.7	274	332	77.4	230	297
estimated persons (00)	530	X	X	1,558	X	X	2,038	X	X
sample persons	85	X	X	231	X	X	290	X	X
female									
self development/ self care/ self maintenance, etc.	100.0	1228	1228	100.0	1093	1093	100.0	1142	1142
unpaid activities: SNA activities	9.9	8	79	15.9	12	77	15.5	11	73
unpaid activities:Non SNA activities	65.6	149	226	84.2	290	344	74.8	253	338
all unpaid activities	65.8	156	238	84.3	302	358	74.9	264	353
paid activities	22.1	55	251	20.4	45	220	15.5	34	220
all unapid/paid acivities	68.8	212	308	85.7	347	405	75.9	298	393
estimated persons (00)	860	X	X	1,878	X	X	2,482	X	X
sample persons	87	X	X	227	X	X	280	X	X
person									
self development/ self care/ self maintenance, etc.	100.0	1246	1246	100.0	1126	1126	100.0	1172	1172
unpaid activities: SNA activities	11.9	10	80	16.3	13	77	15.5	12	80
unpaid activities:Non SNA activities	58.8	114	194	73.8	187	253	67.4	166	246
all unpaid activities	62.8	124	197	78.0	199	255	70.6	178	253
paid activities	27.0	70	260	40.1	115	286	31.8	89	280
all unapid/paid acivities	67.0	194	289	84.3	314	372	76.6	268	349
estimated persons (00)	1,390	X	X	3,436	X	X	4,520	X	X
sample persons	172	X	X	458	X	X	571	X	X

Note: Estimated number of persons given in this table is design based estimates and may be used as control totals for combining and arriving at rates and ratios. These figures are not intended for providing estimates of the current population.

Note 2: The activities under 'self development/ self care/ self maintenance, etc.' are 'residual other activities'

Statement 17.1: Percentage of persons and minutes spent in a day on an average **per person/per participant** of different age groups irrespective of whether the activity was a major activity or not (considering all the activities in a time slot)

Goa urban

Activity	age group								
	15-29 years			15-59 years			6 years and above		
	percentage of persons	minutes spent on an average in a day **per person**	minutes spent on an average in a day **per participant**	percentage of persons	minutes spent on an average in a day **per person**	minutes spent on an average in a day **per participant**	percentage of persons	minutes spent on an average in a day **per person**	minutes spent on an average in a day **per participant**
(1)	(2)	(3)	(4)	(5)	(6)	(7)	(8)	(9)	(10)
male									
self development/ self care/ self maintenance, etc.	100.0	1211	1211	100.0	1096	1096	100.0	1155	1155
unpaid activities: SNA activities	10.4	5	51	16.4	14	86	20.9	15	72
unpaid activities:Non SNA activities	56.6	30	52	76.8	72	93	73.3	75	102
all unpaid activities	57.5	35	61	77.4	86	111	75.4	90	119
paid activities	46.7	194	416	67.4	258	383	51.8	195	377
all unapid/paid acivities	82.6	229	278	93.2	344	369	86.9	285	328
estimated persons (00)	1,051	X	X	2,730	X	X	3,801	X	X
sample persons	72	X	X	191	X	X	258	X	X
female									
self development/ self care/ self maintenance, etc.	100.0	1196	1196	100.0	1012	1012	100.0	1079	1079
unpaid activities: SNA activities	20.4	23	112	33.0	23	69	31.7	20	64
unpaid activities:Non SNA activities	86.8	184	213	94.7	306	323	87.6	270	308
all unpaid activities	90.0	207	230	95.5	329	344	88.2	290	328
paid activities	17.9	37	208	35.9	99	276	26.2	71	273
all unapid/paid acivities	90.0	244	272	96.0	428	445	88.6	361	408
estimated persons (00)	667	X	X	2,519	X	X	3,585	X	X
sample persons	46	X	X	173	X	X	249	X	X
person									
self development/ self care/ self maintenance, etc.	100.0	1205	1205	100.0	1056	1056	100.0	1118	1118
unpaid activities: SNA activities	14.3	12	85	24.4	18	75	26.1	18	67
unpaid activities:Non SNA activities	68.3	90	131	85.4	184	216	80.3	169	211
all unpaid activities	70.1	102	145	86.1	202	235	81.6	187	229
paid activities	35.5	133	375	52.3	182	347	39.4	135	343
all unapid/paid acivities	85.5	235	275	94.5	384	406	87.7	322	367
estimated persons (00)	1,718	X	X	5,248	X	X	7,386	X	X
sample persons	118	X	X	364	X	X	507	X	X

Note: Estimated number of persons given in this table is design based estimates and may be used as control totals for combining and arriving at rates and ratios. These figures are not intended for providing estimates of the current population.

Note 2: The activities under 'self development/ self care/ self maintenance, etc.' are 'residual other activities'

Statement 17.1: Percentage of persons and minutes spent in a day on an average **per person/per participant** of different age groups irrespective of whether the activity was a major activity or not (considering all the activities in a time slot)

Goa rural+urban

Activity	age group								
	15-29 years			15-59 years			6 years and above		
	percentage of persons	minutes spent on an average in a day **per person**	minutes spent on an average in a day **per participant**	percentage of persons	minutes spent on an average in a day **per person**	minutes spent on an average in a day **per participant**	percentage of persons	minutes spent on an average in a day **per person**	minutes spent on an average in a day **per participant**
(1)	(2)	(3)	(4)	(5)	(6)	(7)	(8)	(9)	(10)
male									
self development/ self care/ self maintenance, etc.	100.0	1232	1232	100.0	1122	1122	100.0	1174	1174
unpaid activities: SNA activities	12.0	8	64	16.5	14	82	19.0	15	77
unpaid activities:Non SNA activities	53.6	39	73	71.1	68	96	68.1	70	102
all unpaid activities	57.6	47	81	74.9	82	109	71.9	84	117
paid activities	42.8	161	376	66.1	237	358	51.8	181	351
all unapid/paid acivities	76.4	208	272	89.4	318	356	83.6	266	318
estimated persons (00)	1,581	X	X	4,288	X	X	5,839	X	X
sample persons	157	X	X	422	X	X	548	X	X
female									
self development/ self care/ self maintenance, etc.	100.0	1214	1214	100.0	1047	1047	100.0	1105	1105
unpaid activities: SNA activities	14.5	14	99	25.7	18	71	25.1	17	66
unpaid activities:Non SNA activities	74.9	164	219	90.2	299	332	82.4	263	319
all unpaid activities	76.4	179	234	90.7	317	350	82.8	279	338
paid activities	20.2	47	234	29.3	76	259	21.8	56	257
all unapid/paid acivities	78.1	226	290	91.6	393	429	83.4	335	402
estimated persons (00)	1,527	X	X	4,397	X	X	6,068	X	X
sample persons	133	X	X	400	X	X	529	X	X
person									
self development/ self care/ self maintenance, etc.	100.0	1223	1223	100.0	1084	1084	100.0	1139	1139
unpaid activities: SNA activities	13.2	11	83	21.2	16	75	22.1	16	70
unpaid activities:Non SNA activities	64.1	101	157	80.8	185	229	75.4	168	223
all unpaid activities	66.8	112	167	82.9	201	243	77.5	184	237
paid activities	31.7	105	331	47.5	155	327	36.5	118	322
all unapid/paid acivities	77.2	217	281	90.5	356	394	83.5	301	361
estimated persons (00)	3,108	X	X	8,685	X	X	11,907	X	X
sample persons	290	X	X	822	X	X	1,078	X	X

Note: Estimated number of persons given in this table is design based estimates and may be used as control totals for combining and arriving at rates and ratios. These figures are not intended for providing estimates of the current population.

Note 2: The activities under 'self development/ self care/ self maintenance, etc.' are 'residual other activities'

Statement 17.1: Percentage of persons and minutes spent in a day on an average **per person/per participant** of different age groups irrespective of whether the activity was a major activity or not (considering all the activities in a time slot)

Gujarat rural

Activity	age group								
	15-29 years			15-59 years			6 years and above		
	percentage of persons	minutes spent on an average in a day **per person**	minutes spent on an average in a day **per participant**	percentage of persons	minutes spent on an average in a day **per person**	minutes spent on an average in a day **per participant**	percentage of persons	minutes spent on an average in a day **per person**	minutes spent on an average in a day **per participant**
(1)	(2)	(3)	(4)	(5)	(6)	(7)	(8)	(9)	(10)
male									
self development/ self care/ self maintenance, etc.	100.0	1093	1093	100.0	1023	1023	100.0	1101	1101
unpaid activities: SNA activities	10.8	17	159	14.1	25	179	12.7	23	179
unpaid activities:Non SNA activities	33.6	34	100	37.7	35	93	33.9	32	93
all unpaid activities	39.2	51	129	45.4	60	133	40.8	54	133
paid activities	66.1	296	449	79.9	356	446	64.9	285	439
all unapid/paid acivities	78.5	347	442	89.2	417	467	76.5	339	443
estimated persons (00)	40,058	X	X	95,486	X	X	1,31,631	X	X
sample persons	1,787	X	X	4,296	X	X	5,939	X	X
female									
self development/ self care/ self maintenance, etc.	100.0	1009	1009	100.0	959	959	100.0	1041	1041
unpaid activities: SNA activities	30.6	31	101	34.5	43	124	29.0	36	123
unpaid activities:Non SNA activities	93.7	317	339	96.2	317	330	86.7	265	306
all unpaid activities	94.0	348	371	96.5	360	373	86.9	301	346
paid activities	26.0	83	319	38.7	121	313	31.7	98	310
all unapid/paid acivities	95.3	431	452	97.7	481	493	87.9	399	454
estimated persons (00)	37,591	X	X	91,558	X	X	1,25,707	X	X
sample persons	1,701	X	X	4,126	X	X	5,672	X	X
person									
self development/ self care/ self maintenance, etc.	100.0	1052	1052	100.0	992	992	100.0	1072	1072
unpaid activities: SNA activities	20.4	24	117	24.1	34	140	20.7	29	141
unpaid activities:Non SNA activities	62.7	171	273	66.4	173	261	59.7	146	244
all unpaid activities	65.7	195	296	70.4	207	294	63.3	175	276
paid activities	46.7	193	414	59.8	241	404	48.7	194	398
all unapid/paid acivities	86.6	388	448	93.3	448	480	82.1	368	449
estimated persons (00)	77,649	X	X	1,87,045	X	X	2,57,358	X	X
sample persons	3,488	X	X	8,423	X	X	11,613	X	X

Note: Estimated number of persons given in this table is design based estimates and may be used as control totals for combining and arriving at rates and ratios. These figures are not intended for providing estimates of the current population.

Note 2: The activities under 'self development/ self care/ self maintenance, etc.' are 'residual other activities'

Statement 17.1: Percentage of persons and minutes spent in a day on an average **per person/per participant** of different age groups irrespective of whether the activity was a major activity or not (considering all the activities in a time slot)

Gujarat urban

Activity	age group								
	15-29 years			15-59 years			6 years and above		
	percentage of persons	minutes spent on an average in a day **per person**	minutes spent on an average in a day **per participant**	percentage of persons	minutes spent on an average in a day **per person**	minutes spent on an average in a day **per participant**	percentage of persons	minutes spent on an average in a day **per person**	minutes spent on an average in a day **per participant**
(1)	(2)	(3)	(4)	(5)	(6)	(7)	(8)	(9)	(10)
male									
self development/ self care/ self maintenance, etc.	100.0	1101	1101	100.0	1012	1012	100.0	1089	1089
unpaid activities: SNA activities	1.9	5	269	1.7	4	211	1.6	3	215
unpaid activities:Non SNA activities	28.3	26	91	32.1	30	93	30.2	28	93
all unpaid activities	29.5	31	104	33.1	34	101	31.2	32	101
paid activities	57.1	309	540	74.7	395	528	61.0	319	523
all unapid/paid acivities	66.1	339	513	82.5	428	519	71.6	351	490
estimated persons (00)	37,854	X	X	91,469	X	X	1,19,807	X	X
sample persons	1,717	X	X	4,186	X	X	5,517	X	X
female									
self development/ self care/ self maintenance, etc.	100.0	1078	1078	100.0	1015	1015	100.0	1089	1089
unpaid activities: SNA activities	7.0	3	44	8.9	5	51	7.4	4	55
unpaid activities:Non SNA activities	86.7	293	338	93.7	351	375	84.6	291	344
all unpaid activities	86.7	296	341	93.7	356	380	84.7	295	349
paid activities	16.4	66	401	19.6	70	356	15.7	56	356
all unapid/paid acivities	89.0	362	406	95.2	425	447	85.9	351	409
estimated persons (00)	31,187	X	X	80,527	X	X	1,07,906	X	X
sample persons	1,433	X	X	3,725	X	X	5,001	X	X
person									
self development/ self care/ self maintenance, etc.	100.0	1091	1091	100.0	1013	1013	100.0	1089	1089
unpaid activities: SNA activities	4.2	4	100	5.1	4	79	4.3	4	86
unpaid activities:Non SNA activities	54.7	146	268	60.9	180	296	56.0	153	273
all unpaid activities	55.4	151	272	61.5	184	300	56.5	157	277
paid activities	38.7	199	514	48.9	242	496	39.5	194	492
all unapid/paid acivities	76.5	349	457	88.5	427	482	78.4	351	448
estimated persons (00)	69,051	X	X	1,72,016	X	X	2,27,767	X	X
sample persons	3,151	X	X	7,913	X	X	10,522	X	X

Note: Estimated number of persons given in this table is design based estimates and may be used as control totals for combining and arriving at rates and ratios. These figures are not intended for providing estimates of the current population.

Note 2: The activities under 'self development/ self care/ self maintenance, etc.' are 'residual other activities'

Statement 17.1: Percentage of persons and minutes spent in a day on an average **per person/per participant** of different age groups irrespective of whether the activity was a major activity or not (considering all the activities in a time slot)

Gujarat rural+urban

Activity	age group								
	15-29 years			15-59 years			6 years and above		
	percentage of persons	minutes spent on an average in a day **per person**	minutes spent on an average in a day **per participant**	percentage of persons	minutes spent on an average in a day **per person**	minutes spent on an average in a day **per participant**	percentage of persons	minutes spent on an average in a day **per person**	minutes spent on an average in a day **per participant**
(1)	(2)	(3)	(4)	(5)	(6)	(7)	(8)	(9)	(10)
male									
self development/ self care/ self maintenance, etc.	100.0	1097	1097	100.0	1018	1018	100.0	1095	1095
unpaid activities: SNA activities	6.5	11	174	8.0	15	182	7.4	14	183
unpaid activities:Non SNA activities	31.0	30	96	35.0	33	93	32.1	30	93
all unpaid activities	34.5	41	119	39.4	47	120	36.2	43	120
paid activities	61.7	302	490	77.3	375	485	63.0	301	478
all unapid/paid acivities	72.5	343	474	85.9	422	491	74.2	345	465
estimated persons (00)	77,912	X	X	1,86,955	X	X	2,51,437	X	X
sample persons	3,504	X	X	8,482	X	X	11,456	X	X
female									
self development/ self care/ self maintenance, etc.	100.0	1040	1040	100.0	985	985	100.0	1063	1063
unpaid activities: SNA activities	19.9	18	92	22.5	25	110	19.0	21	111
unpaid activities:Non SNA activities	90.5	306	338	95.0	333	351	85.7	277	323
all unpaid activities	90.7	325	358	95.2	358	376	85.9	298	347
paid activities	21.6	75	347	29.8	97	326	24.3	79	324
all unapid/paid acivities	92.4	400	432	96.5	455	471	87.0	377	434
estimated persons (00)	68,777	X	X	1,72,085	X	X	2,33,613	X	X
sample persons	3,134	X	X	7,851	X	X	10,673	X	X
person									
self development/ self care/ self maintenance, etc.	100.0	1070	1070	100.0	1002	1002	100.0	1080	1080
unpaid activities: SNA activities	12.8	15	114	15.0	19	130	13.0	17	132
unpaid activities:Non SNA activities	58.9	159	271	63.8	177	277	57.9	149	257
all unpaid activities	60.9	174	286	66.1	196	297	60.1	166	276
paid activities	42.9	196	456	54.5	242	443	44.4	194	437
all unapid/paid acivities	81.8	370	452	91.0	438	481	80.3	360	448
estimated persons (00)	1,46,699	X	X	3,59,061	X	X	4,85,125	X	X
sample persons	6,639	X	X	16,336	X	X	22,135	X	X

Note: Estimated number of persons given in this table is design based estimates and may be used as control totals for combining and arriving at rates and ratios. These figures are not intended for providing estimates of the current population.

Note 2: The activities under 'self development/ self care/ self maintenance, etc.' are 'residual other activities'

Statement 17.1: Percentage of persons and minutes spent in a day on an average **per person/per participant** of different age groups irrespective of whether the activity was a major activity or not (considering all the activities in a time slot)

Haryana rural

Activity	age group								
	15-29 years			15-59 years			6 years and above		
	percentage of persons	minutes spent on an average in a day **per person**	minutes spent on an average in a day **per participant**	percentage of persons	minutes spent on an average in a day **per person**	minutes spent on an average in a day **per participant**	percentage of persons	minutes spent on an average in a day **per person**	minutes spent on an average in a day **per participant**
(1)	(2)	(3)	(4)	(5)	(6)	(7)	(8)	(9)	(10)
male									
self development/ self care/ self maintenance, etc.	100.0	1194	1194	100.0	1113	1113	100.0	1179	1179
unpaid activities: SNA activities	12.4	20	162	21.3	37	174	19.0	33	174
unpaid activities:Non SNA activities	27.7	25	89	28.7	24	84	27.9	24	86
all unpaid activities	35.0	45	128	43.4	61	141	40.7	57	140
paid activities	46.7	201	431	62.6	266	424	49.0	204	417
all unapid/paid acivities	65.7	246	374	80.7	327	405	69.4	261	377
estimated persons (00)	19,765	X	X	41,775	X	X	58,078	X	X
sample persons	970	X	X	2,105	X	X	2,908	X	X
female									
self development/ self care/ self maintenance, etc.	100.0	1091	1091	100.0	1036	1036	100.0	1108	1108
unpaid activities: SNA activities	19.5	22	113	30.4	45	149	25.2	38	149
unpaid activities:Non SNA activities	85.7	312	365	92.0	327	355	81.7	268	328
all unpaid activities	85.9	335	390	92.6	372	402	82.4	305	370
paid activities	4.9	15	301	10.4	32	310	8.5	26	311
all unapid/paid acivities	86.7	349	403	93.1	404	434	82.9	332	400
estimated persons (00)	17,041	X	X	37,528	X	X	51,368	X	X
sample persons	832	X	X	1,889	X	X	2,593	X	X
person									
self development/ self care/ self maintenance, etc.	100.0	1146	1146	100.0	1077	1077	100.0	1146	1146
unpaid activities: SNA activities	15.7	21	134	25.6	41	160	21.9	35	160
unpaid activities:Non SNA activities	54.6	158	289	58.6	167	285	53.2	138	260
all unpaid activities	58.5	179	305	66.7	208	312	60.3	174	288
paid activities	27.3	115	420	37.9	155	409	29.9	121	403
all unapid/paid acivities	75.4	294	390	86.6	363	420	75.7	294	389
estimated persons (00)	36,820	X	X	79,315	X	X	1,09,475	X	X
sample persons	1,804	X	X	3,996	X	X	5,505	X	X

Note: Estimated number of persons given in this table is design based estimates and may be used as control totals for combining and arriving at rates and ratios. These figures are not intended for providing estimates of the current population.

Note 2: The activities under 'self development/ self care/ self maintenance, etc.' are 'residual other activities'

Statement 17.1: Percentage of persons and minutes spent in a day on an average **per person/per participant** of different age groups irrespective of whether the activity was a major activity or not (considering all the activities in a time slot)

Haryana urban

Activity	age group								
	15-29 years			15-59 years			6 years and above		
	percentage of persons	minutes spent on an average in a day **per person**	minutes spent on an average in a day **per participant**	percentage of persons	minutes spent on an average in a day **per person**	minutes spent on an average in a day **per participant**	percentage of persons	minutes spent on an average in a day **per person**	minutes spent on an average in a day **per participant**
(1)	(2)	(3)	(4)	(5)	(6)	(7)	(8)	(9)	(10)
male									
self development/ self care/ self maintenance, etc.	100.0	1154	1154	100.0	1080	1080	100.0	1145	1145
unpaid activities: SNA activities	0.7	1	100	2.7	4	137	2.7	3	125
unpaid activities:Non SNA activities	30.4	26	85	31.4	27	86	28.1	24	85
all unpaid activities	30.8	27	86	33.0	31	93	29.9	27	92
paid activities	57.4	260	453	73.1	329	450	59.5	268	450
all unapid/paid acivities	66.0	286	434	81.7	360	440	70.2	295	420
estimated persons (00)	11,043	X	X	25,539	X	X	33,230	X	X
sample persons	677	X	X	1,599	X	X	2,096	X	X
female									
self development/ self care/ self maintenance, etc.	100.0	1143	1143	100.0	1085	1085	100.0	1141	1141
unpaid activities: SNA activities	3.1	3	107	4.1	5	113	3.7	5	123
unpaid activities:Non SNA activities	77.6	259	333	88.6	296	334	78.8	251	319
all unpaid activities	77.6	262	338	88.8	301	339	79.0	256	324
paid activities	11.4	35	312	16.5	54	326	13.3	43	323
all unapid/paid acivities	80.8	297	368	91.3	355	388	81.0	299	369
estimated persons (00)	9,042	X	X	22,206	X	X	28,946	X	X
sample persons	552	X	X	1,393	X	X	1,829	X	X
person									
self development/ self care/ self maintenance, etc.	100.0	1149	1149	100.0	1083	1083	100.0	1143	1143
unpaid activities: SNA activities	1.7	2	105	3.3	4	123	3.1	4	124
unpaid activities:Non SNA activities	51.6	131	253	58.0	152	262	51.7	130	251
all unpaid activities	51.8	133	256	58.9	156	265	52.7	134	254
paid activities	36.7	159	433	46.7	201	430	38.0	163	429
all unapid/paid acivities	72.6	291	401	86.2	357	415	75.3	297	394
estimated persons (00)	20,085	X	X	47,745	X	X	62,176	X	X
sample persons	1,229	X	X	2,992	X	X	3,925	X	X

Note: Estimated number of persons given in this table is design based estimates and may be used as control totals for combining and arriving at rates and ratios. These figures are not intended for providing estimates of the current population.

Note 2: The activities under 'self development/ self care/ self maintenance, etc.' are 'residual other activities'

Statement 17.1: Percentage of persons and minutes spent in a day on an average **per person/per participant** of different age groups irrespective of whether the activity was a major activity or not (considering all the activities in a time slot)

Haryana rural+urban

Activity	age group								
	15-29 years			15-59 years			6 years and above		
	percentage of persons	minutes spent on an average in a day **per person**	minutes spent on an average in a day **per participant**	percentage of persons	minutes spent on an average in a day **per person**	minutes spent on an average in a day **per participant**	percentage of persons	minutes spent on an average in a day **per person**	minutes spent on an average in a day **per participant**
(1)	(2)	(3)	(4)	(5)	(6)	(7)	(8)	(9)	(10)
male									
self development/ self care/ self maintenance, etc.	100.0	1180	1180	100.0	1101	1101	100.0	1166	1166
unpaid activities: SNA activities	8.2	13	160	14.3	24	171	13.1	22	170
unpaid activities:Non SNA activities	28.7	25	87	29.7	25	85	28.0	24	86
all unpaid activities	33.5	38	114	39.4	50	126	36.7	46	126
paid activities	50.6	222	440	66.6	290	435	52.8	227	431
all unapid/paid acivities	65.8	260	396	81.1	339	419	69.7	274	393
estimated persons (00)	30,808	X	X	67,314	X	X	91,307	X	X
sample persons	1,647	X	X	3,704	X	X	5,004	X	X
female									
self development/ self care/ self maintenance, etc.	100.0	1109	1109	100.0	1054	1054	100.0	1120	1120
unpaid activities: SNA activities	13.8	16	113	20.6	30	146	17.5	26	147
unpaid activities:Non SNA activities	82.9	294	355	90.8	315	348	80.7	262	325
all unpaid activities	83.0	309	373	91.2	346	379	81.2	288	354
paid activities	7.1	22	307	12.7	40	318	10.2	32	317
all unapid/paid acivities	84.6	331	391	92.4	386	417	82.2	320	389
estimated persons (00)	26,083	X	X	59,734	X	X	80,314	X	X
sample persons	1,384	X	X	3,282	X	X	4,422	X	X
person									
self development/ self care/ self maintenance, etc.	100.0	1147	1147	100.0	1079	1079	100.0	1145	1145
unpaid activities: SNA activities	10.7	14	132	17.2	27	157	15.1	24	158
unpaid activities:Non SNA activities	53.5	148	277	58.4	162	277	52.7	135	257
all unpaid activities	56.2	162	289	63.8	189	296	57.5	159	277
paid activities	30.6	130	425	41.2	172	418	32.8	136	414
all unapid/paid acivities	74.4	293	394	86.4	361	418	75.6	295	391
estimated persons (00)	56,904	X	X	1,27,061	X	X	1,71,651	X	X
sample persons	3,033	X	X	6,988	X	X	9,430	X	X

Note: Estimated number of persons given in this table is design based estimates and may be used as control totals for combining and arriving at rates and ratios. These figures are not intended for providing estimates of the current population.

Note 2: The activities under 'self development/ self care/ self maintenance, etc.' are 'residual other activities'

Statement 17.1: Percentage of persons and minutes spent in a day on an average **per person/per participant** of different age groups irrespective of whether the activity was a major activity or not (considering all the activities in a time slot)

Himachal Pradesh rural

Activity	age group								
	15-29 years			15-59 years			6 years and above		
	percentage of persons	minutes spent on an average in a day **per person**	minutes spent on an average in a day **per participant**	percentage of persons	minutes spent on an average in a day **per person**	minutes spent on an average in a day **per participant**	percentage of persons	minutes spent on an average in a day **per person**	minutes spent on an average in a day **per participant**
(1)	(2)	(3)	(4)	(5)	(6)	(7)	(8)	(9)	(10)
male									
self development/ self care/ self maintenance, etc.	100.0	1196	1196	100.0	1075	1075	100.0	1139	1139
unpaid activities: SNA activities	29.1	41	141	37.8	64	168	35.4	66	187
unpaid activities:Non SNA activities	26.2	34	128	28.7	32	111	25.5	28	109
all unpaid activities	46.2	75	162	55.3	95	173	50.7	94	185
paid activities	41.6	169	407	63.2	269	426	49.7	207	417
all unapid/paid acivities	70.3	244	347	86.1	365	424	74.4	301	405
estimated persons (00)	7,588	X	X	21,563	X	X	31,154	X	X
sample persons	343	X	X	1,008	X	X	1,497	X	X
female									
self development/ self care/ self maintenance, etc.	100.0	1109	1109	100.0	986	986	100.0	1066	1066
unpaid activities: SNA activities	39.1	54	137	57.1	120	210	50.0	105	210
unpaid activities:Non SNA activities	85.4	261	306	93.4	289	309	80.8	235	291
all unpaid activities	86.5	315	364	94.8	409	431	83.9	340	405
paid activities	7.2	16	225	17.2	45	260	13.4	34	253
all unapid/paid acivities	87.5	331	379	95.3	454	476	84.3	374	443
estimated persons (00)	8,150	X	X	24,117	X	X	33,684	X	X
sample persons	370	X	X	1,153	X	X	1,612	X	X
person									
self development/ self care/ self maintenance, etc.	100.0	1151	1151	100.0	1028	1028	100.0	1101	1101
unpaid activities: SNA activities	34.3	48	139	48.0	93	195	43.0	86	201
unpaid activities:Non SNA activities	56.9	152	267	62.9	168	267	54.2	135	250
all unpaid activities	67.1	199	297	76.2	261	343	68.0	222	326
paid activities	23.7	90	379	38.9	151	387	30.9	117	380
all unapid/paid acivities	79.2	289	365	91.0	412	453	79.6	339	426
estimated persons (00)	15,739	X	X	45,680	X	X	64,838	X	X
sample persons	713	X	X	2,161	X	X	3,109	X	X

Note: Estimated number of persons given in this table is design based estimates and may be used as control totals for combining and arriving at rates and ratios. These figures are not intended for providing estimates of the current population.

Note 2: The activities under 'self development/ self care/ self maintenance, etc.' are 'residual other activities'

Statement 17.1: Percentage of persons and minutes spent in a day on an average **per person/per participant** of different age groups irrespective of whether the activity was a major activity or not (considering all the activities in a time slot)

Himachal Pradesh urban

Activity	age group								
	15-29 years			15-59 years			6 years and above		
	percentage of persons	minutes spent on an average in a day **per person**	minutes spent on an average in a day **per participant**	percentage of persons	minutes spent on an average in a day **per person**	minutes spent on an average in a day **per participant**	percentage of persons	minutes spent on an average in a day **per person**	minutes spent on an average in a day **per participant**
(1)	(2)	(3)	(4)	(5)	(6)	(7)	(8)	(9)	(10)
male									
self development/ self care/ self maintenance, etc.	100.0	1198	1198	100.0	1067	1067	100.0	1119	1119
unpaid activities: SNA activities	2.8	8	268	4.1	7	181	4.2	7	164
unpaid activities:Non SNA activities	32.5	36	110	39.1	43	109	34.7	38	110
all unpaid activities	35.0	43	123	42.2	50	118	38.0	45	118
paid activities	41.0	199	485	65.5	323	494	56.1	276	491
all unapid/paid acivities	59.0	242	410	78.8	373	474	69.8	321	459
estimated persons (00)	1,089	X	X	2,407	X	X	3,002	X	X
sample persons	139	X	X	334	X	X	428	X	X
female									
self development/ self care/ self maintenance, etc.	100.0	1120	1120	100.0	1031	1031	100.0	1095	1095
unpaid activities: SNA activities	3.8	2	57	7.9	8	100	7.6	8	103
unpaid activities:Non SNA activities	69.1	174	252	84.0	264	315	76.0	229	301
all unpaid activities	69.1	176	255	84.1	272	324	76.3	237	310
paid activities	28.7	144	502	30.6	137	446	24.4	108	444
all unapid/paid acivities	80.8	320	396	90.7	409	451	81.4	345	424
estimated persons (00)	1,038	X	X	2,371	X	X	3,011	X	X
sample persons	121	X	X	322	X	X	430	X	X
person									
self development/ self care/ self maintenance, etc.	100.0	1160	1160	100.0	1049	1049	100.0	1107	1107
unpaid activities: SNA activities	3.3	5	149	6.0	8	128	5.9	7	125
unpaid activities:Non SNA activities	50.4	103	205	61.3	153	249	55.3	133	241
all unpaid activities	51.7	108	209	63.0	160	254	57.1	141	247
paid activities	35.0	172	492	48.2	231	479	40.3	192	477
all unapid/paid acivities	69.6	280	402	84.7	391	462	75.6	333	440
estimated persons (00)	2,127	X	X	4,781	X	X	6,016	X	X
sample persons	260	X	X	657	X	X	859	X	X

Note: Estimated number of persons given in this table is design based estimates and may be used as control totals for combining and arriving at rates and ratios. These figures are not intended for providing estimates of the current population.

Note 2: The activities under 'self development/ self care/ self maintenance, etc.' are 'residual other activities'

Statement 17.1: Percentage of persons and minutes spent in a day on an average **per person/per participant** of different age groups irrespective of whether the activity was a major activity or not (considering all the activities in a time slot)

Himachal Pradesh **rural+urban**

Activity	age group								
	15-29 years			15-59 years			6 years and above		
	percentage of persons	minutes spent on an average in a day **per person**	minutes spent on an average in a day **per participant**	percentage of persons	minutes spent on an average in a day **per person**	minutes spent on an average in a day **per participant**	percentage of persons	minutes spent on an average in a day **per person**	minutes spent on an average in a day **per participant**
(1)	(2)	(3)	(4)	(5)	(6)	(7)	(8)	(9)	(10)
male									
self development/ self care/ self maintenance, etc.	100.0	1196	1196	100.0	1074	1074	100.0	1137	1137
unpaid activities: SNA activities	25.8	37	143	34.4	58	168	32.7	61	186
unpaid activities:Non SNA activities	27.0	34	125	29.7	33	111	26.3	29	109
all unpaid activities	44.8	71	158	54.0	91	168	49.6	89	181
paid activities	41.5	173	417	63.4	275	433	50.3	213	425
all unapid/paid acivities	68.9	244	354	85.3	366	429	74.0	303	409
estimated persons (00)	8,677	X	X	23,970	X	X	34,156	X	X
sample persons	482	X	X	1,342	X	X	1,925	X	X
female									
self development/ self care/ self maintenance, etc.	100.0	1110	1110	100.0	990	990	100.0	1069	1069
unpaid activities: SNA activities	35.1	48	136	52.7	110	209	46.5	97	209
unpaid activities:Non SNA activities	83.5	252	301	92.6	287	310	80.4	234	292
all unpaid activities	84.5	299	354	93.9	397	423	83.3	331	398
paid activities	9.6	31	319	18.4	53	287	14.3	40	280
all unapid/paid acivities	86.8	330	380	94.9	450	474	84.1	371	442
estimated persons (00)	9,188	X	X	26,488	X	X	36,695	X	X
sample persons	491	X	X	1,475	X	X	2,042	X	X
person									
self development/ self care/ self maintenance, etc.	100.0	1152	1152	100.0	1030	1030	100.0	1102	1102
unpaid activities: SNA activities	30.6	43	139	44.0	85	194	39.8	80	200
unpaid activities:Non SNA activities	56.1	146	260	62.7	166	265	54.3	135	249
all unpaid activities	65.2	188	289	74.9	251	336	67.0	215	320
paid activities	25.1	100	398	39.8	158	398	31.7	124	391
all unapid/paid acivities	78.1	288	369	90.4	410	454	79.2	338	427
estimated persons (00)	17,866	X	X	50,461	X	X	70,854	X	X
sample persons	973	X	X	2,818	X	X	3,968	X	X

Note: Estimated number of persons given in this table is design based estimates and may be used as control totals for combining and arriving at rates and ratios. These figures are not intended for providing estimates of the current population.

Note 2: The activities under 'self development/ self care/ self maintenance, etc.' are 'residual other activities'

Statement 17.1: Percentage of persons and minutes spent in a day on an average **per person/per participant** of different age groups irrespective of whether the activity was a major activity or not (considering all the activities in a time slot)

Jammu & Kashmir rural

Activity	age group								
	15-29 years			15-59 years			6 years and above		
	percentage of persons	minutes spent on an average in a day **per person**	minutes spent on an average in a day **per participant**	percentage of persons	minutes spent on an average in a day **per person**	minutes spent on an average in a day **per participant**	percentage of persons	minutes spent on an average in a day **per person**	minutes spent on an average in a day **per participant**
(1)	(2)	(3)	(4)	(5)	(6)	(7)	(8)	(9)	(10)
male									
self development/ self care/ self maintenance, etc.	100.0	1175	1175	100.0	1045	1045	100.0	1133	1133
unpaid activities: SNA activities	18.9	42	221	29.8	69	231	29.2	71	242
unpaid activities:Non SNA activities	24.7	24	98	35.4	36	103	31.5	32	101
all unpaid activities	41.2	66	160	54.4	105	194	49.8	103	206
paid activities	42.5	199	469	64.0	289	452	46.4	204	440
all unapid/paid acivities	67.7	265	392	84.9	395	465	71.6	307	429
estimated persons (00)	8,348	X	X	20,774	X	X	30,880	X	X
sample persons	389	X	X	919	X	X	1,326	X	X
female									
self development/ self care/ self maintenance, etc.	100.0	1148	1148	100.0	1035	1035	100.0	1108	1108
unpaid activities: SNA activities	26.7	34	126	43.2	64	147	37.2	55	147
unpaid activities:Non SNA activities	84.3	234	278	92.0	317	345	80.0	258	323
all unpaid activities	84.7	268	316	92.8	381	410	80.8	313	387
paid activities	12.4	24	197	13.5	24	177	11.0	19	176
all unapid/paid acivities	84.9	292	344	93.0	405	435	81.0	332	410
estimated persons (00)	9,821	X	X	22,642	X	X	30,018	X	X
sample persons	406	X	X	951	X	X	1,275	X	X
person									
self development/ self care/ self maintenance, etc.	100.0	1160	1160	100.0	1040	1040	100.0	1121	1121
unpaid activities: SNA activities	23.1	37	162	36.8	66	180	33.1	63	190
unpaid activities:Non SNA activities	56.9	138	242	64.9	183	282	55.4	144	259
all unpaid activities	64.7	175	270	74.4	249	334	65.1	206	317
paid activities	26.2	105	399	37.6	151	401	28.9	113	390
all unapid/paid acivities	77.0	280	363	89.1	400	449	76.2	319	419
estimated persons (00)	18,169	X	X	43,416	X	X	60,899	X	X
sample persons	795	X	X	1,870	X	X	2,601	X	X

Note: Estimated number of persons given in this table is design based estimates and may be used as control totals for combining and arriving at rates and ratios. These figures are not intended for providing estimates of the current population.

Note 2: The activities under 'self development/ self care/ self maintenance, etc.' are 'residual other activities'

Statement 17.1: Percentage of persons and minutes spent in a day on an average **per person/per participant** of different age groups irrespective of whether the activity was a major activity or not (considering all the activities in a time slot)

Jammu & Kashmir urban

Activity	age group								
	15-29 years			15-59 years			6 years and above		
	percentage of persons	minutes spent on an average in a day **per person**	minutes spent on an average in a day **per participant**	percentage of persons	minutes spent on an average in a day **per person**	minutes spent on an average in a day **per participant**	percentage of persons	minutes spent on an average in a day **per person**	minutes spent on an average in a day **per participant**
(1)	(2)	(3)	(4)	(5)	(6)	(7)	(8)	(9)	(10)
male									
self development/ self care/ self maintenance, etc.	100.0	1223	1223	100.0	1077	1077	100.0	1146	1146
unpaid activities: SNA activities	0.6	1	134	4.9	6	117	4.9	6	129
unpaid activities:Non SNA activities	19.8	23	118	27.7	29	106	27.6	31	113
all unpaid activities	20.2	24	120	30.9	35	114	30.9	37	121
paid activities	43.1	193	448	69.8	328	470	54.7	257	469
all unapid/paid acivities	52.7	217	412	78.0	363	466	67.6	294	435
estimated persons (00)	2,739	X	X	6,920	X	X	9,344	X	X
sample persons	255	X	X	646	X	X	860	X	X
female									
self development/ self care/ self maintenance, etc.	100.0	1214	1214	100.0	1089	1089	100.0	1147	1147
unpaid activities: SNA activities	2.3	3	121	9.5	8	83	9.2	9	94
unpaid activities:Non SNA activities	70.6	193	273	87.6	305	348	75.9	255	336
all unpaid activities	70.7	195	276	87.7	313	357	77.3	264	341
paid activities	8.0	31	383	11.1	38	343	8.6	29	343
all unapid/paid acivities	72.0	226	314	88.1	351	399	77.6	293	377
estimated persons (00)	2,704	X	X	7,239	X	X	9,393	X	X
sample persons	245	X	X	644	X	X	832	X	X
person									
self development/ self care/ self maintenance, etc.	100.0	1218	1218	100.0	1083	1083	100.0	1147	1147
unpaid activities: SNA activities	1.4	2	124	7.2	7	94	7.1	8	106
unpaid activities:Non SNA activities	45.0	107	239	58.3	171	292	51.8	143	276
all unpaid activities	45.3	109	241	59.9	177	296	54.1	151	278
paid activities	25.7	112	437	39.8	180	452	31.6	143	452
all unapid/paid acivities	62.3	222	356	83.2	357	429	72.6	293	404
estimated persons (00)	5,442	X	X	14,160	X	X	18,737	X	X
sample persons	500	X	X	1,290	X	X	1,692	X	X

Note: Estimated number of persons given in this table is design based estimates and may be used as control totals for combining and arriving at rates and ratios. These figures are not intended for providing estimates of the current population.

Note 2: The activities under 'self development/ self care/ self maintenance, etc.' are 'residual other activities'

Statement 17.1: Percentage of persons and minutes spent in a day on an average **per person/per participant** of different age groups irrespective of whether the activity was a major activity or not (considering all the activities in a time slot)

Jammu & Kashmir **rural+urban**

Activity	age group								
	15-29 years			15-59 years			6 years and above		
	percentage of persons	minutes spent on an average in a day **per person**	minutes spent on an average in a day **per participant**	percentage of persons	minutes spent on an average in a day **per person**	minutes spent on an average in a day **per participant**	percentage of persons	minutes spent on an average in a day **per person**	minutes spent on an average in a day **per participant**
(1)	(2)	(3)	(4)	(5)	(6)	(7)	(8)	(9)	(10)
male									
self development/ self care/ self maintenance, etc.	100.0	1187	1187	100.0	1053	1053	100.0	1136	1136
unpaid activities: SNA activities	14.4	32	220	23.6	53	225	23.6	56	237
unpaid activities:Non SNA activities	23.5	24	103	33.5	35	104	30.6	32	104
all unpaid activities	36.0	56	155	48.5	88	181	45.4	88	193
paid activities	42.6	198	463	65.4	299	457	48.3	216	448
all unapid/paid acivities	64.0	253	396	83.2	387	465	70.6	304	430
estimated persons (00)	11,087	X	X	27,694	X	X	40,225	X	X
sample persons	644	X	X	1,565	X	X	2,186	X	X
female									
self development/ self care/ self maintenance, etc.	100.0	1162	1162	100.0	1048	1048	100.0	1117	1117
unpaid activities: SNA activities	21.4	27	126	35.0	50	143	30.5	44	144
unpaid activities:Non SNA activities	81.3	225	277	91.0	314	346	79.0	257	326
all unpaid activities	81.7	252	309	91.6	364	398	80.0	301	377
paid activities	11.4	26	225	12.9	27	211	10.4	22	208
all unapid/paid acivities	82.1	278	338	91.8	392	426	80.2	323	403
estimated persons (00)	12,524	X	X	29,882	X	X	39,412	X	X
sample persons	651	X	X	1,595	X	X	2,107	X	X
person									
self development/ self care/ self maintenance, etc.	100.0	1174	1174	100.0	1051	1051	100.0	1127	1127
unpaid activities: SNA activities	18.1	29	161	29.5	52	174	27.0	50	185
unpaid activities:Non SNA activities	54.2	131	241	63.3	180	284	54.6	143	263
all unpaid activities	60.3	160	265	70.9	231	326	62.5	193	309
paid activities	26.1	106	408	38.2	158	414	29.6	120	406
all unapid/paid acivities	73.6	266	362	87.7	389	444	75.4	313	416
estimated persons (00)	23,611	X	X	57,576	X	X	79,636	X	X
sample persons	1,295	X	X	3,160	X	X	4,293	X	X

Note: Estimated number of persons given in this table is design based estimates and may be used as control totals for combining and arriving at rates and ratios. These figures are not intended for providing estimates of the current population.

Note 2: The activities under 'self development/ self care/ self maintenance, etc.' are 'residual other activities'

Statement 17.1: Percentage of persons and minutes spent in a day on an average **per person/per participant** of different age groups irrespective of whether the activity was a major activity or not (considering all the activities in a time slot)

Jharkhand rural

Activity	age group								
	15-29 years			15-59 years			6 years and above		
	percentage of persons	minutes spent on an average in a day **per person**	minutes spent on an average in a day **per participant**	percentage of persons	minutes spent on an average in a day **per person**	minutes spent on an average in a day **per participant**	percentage of persons	minutes spent on an average in a day **per person**	minutes spent on an average in a day **per participant**
(1)	(2)	(3)	(4)	(5)	(6)	(7)	(8)	(9)	(10)
male									
self development/ self care/ self maintenance, etc.	100.0	1131	1131	100.0	1034	1034	100.0	1108	1108
unpaid activities: SNA activities	17.7	38	217	28.9	75	258	26.4	71	269
unpaid activities:Non SNA activities	52.4	56	107	59.0	66	113	54.4	63	115
all unpaid activities	60.2	95	157	69.4	141	203	63.7	133	209
paid activities	46.8	215	458	58.5	265	453	44.4	199	448
all unapid/paid acivities	75.1	309	412	87.7	406	463	77.4	332	429
estimated persons (00)	32,851	X	X	70,827	X	X	1,02,106	X	X
sample persons	1,186	X	X	2,566	X	X	3,710	X	X
female									
self development/ self care/ self maintenance, etc.	100.0	1025	1025	100.0	979	979	100.0	1057	1057
unpaid activities: SNA activities	28.1	39	139	35.9	60	167	30.6	51	166
unpaid activities:Non SNA activities	94.5	364	385	96.9	376	388	87.6	311	355
all unpaid activities	94.7	403	426	97.3	436	447	88.4	362	410
paid activities	4.9	12	252	8.6	26	301	7.3	21	293
all unapid/paid acivities	94.7	415	438	97.4	461	474	88.5	383	433
estimated persons (00)	32,501	X	X	71,580	X	X	99,890	X	X
sample persons	1,217	X	X	2,671	X	X	3,675	X	X
person									
self development/ self care/ self maintenance, etc.	100.0	1078	1078	100.0	1006	1006	100.0	1083	1083
unpaid activities: SNA activities	22.9	39	170	32.4	67	207	28.5	61	214
unpaid activities:Non SNA activities	73.3	209	285	78.1	222	284	70.8	186	262
all unpaid activities	77.4	248	320	83.5	289	346	75.9	246	325
paid activities	26.0	114	439	33.4	145	433	26.0	111	427
all unapid/paid acivities	84.9	362	426	92.6	434	469	82.9	357	431
estimated persons (00)	65,352	X	X	1,42,406	X	X	2,02,027	X	X
sample persons	2,403	X	X	5,237	X	X	7,386	X	X

Note: Estimated number of persons given in this table is design based estimates and may be used as control totals for combining and arriving at rates and ratios. These figures are not intended for providing estimates of the current population.

Note 2: The activities under 'self development/ self care/ self maintenance, etc.' are 'residual other activities'

Statement 17.1: Percentage of persons and minutes spent in a day on an average **per person/per participant** of different age groups irrespective of whether the activity was a major activity or not (considering all the activities in a time slot)

Jharkhand urban

Activity	age group								
	15-29 years			15-59 years			6 years and above		
	percentage of persons	minutes spent on an average in a day **per person**	minutes spent on an average in a day **per participant**	percentage of persons	minutes spent on an average in a day **per person**	minutes spent on an average in a day **per participant**	percentage of persons	minutes spent on an average in a day **per person**	minutes spent on an average in a day **per participant**
(1)	(2)	(3)	(4)	(5)	(6)	(7)	(8)	(9)	(10)
male									
self development/ self care/ self maintenance, etc.	100.0	1223	1223	100.0	1073	1073	100.0	1145	1145
unpaid activities: SNA activities	6.6	4	58	7.7	6	77	7.3	7	90
unpaid activities:Non SNA activities	40.2	42	104	50.1	53	105	44.8	49	110
all unpaid activities	42.6	46	107	52.4	59	112	46.9	56	119
paid activities	37.9	171	453	65.3	308	472	50.7	239	471
all unapid/paid acivities	61.3	217	354	80.8	367	454	69.3	295	425
estimated persons (00)	8,260	X	X	18,721	X	X	25,316	X	X
sample persons	668	X	X	1,555	X	X	2,118	X	X
female									
self development/ self care/ self maintenance, etc.	100.0	1122	1122	100.0	1040	1040	100.0	1103	1103
unpaid activities: SNA activities	10.0	7	74	11.0	9	82	10.6	8	77
unpaid activities:Non SNA activities	86.4	279	323	92.9	342	368	83.2	290	348
all unpaid activities	86.6	286	331	93.2	351	377	83.5	298	356
paid activities	8.1	31	388	13.1	49	373	10.6	39	368
all unapid/paid acivities	87.0	318	365	93.5	400	428	83.9	337	402
estimated persons (00)	8,112	X	X	18,240	X	X	23,736	X	X
sample persons	683	X	X	1,534	X	X	1,990	X	X
person									
self development/ self care/ self maintenance, etc.	100.0	1173	1173	100.0	1057	1057	100.0	1125	1125
unpaid activities: SNA activities	8.3	6	68	9.4	8	80	8.9	7	83
unpaid activities:Non SNA activities	63.1	159	252	71.2	196	275	63.3	165	261
all unpaid activities	64.4	165	256	72.5	203	280	64.6	173	267
paid activities	23.1	102	441	39.5	180	456	31.3	142	454
all unapid/paid acivities	74.1	267	360	87.1	383	440	76.4	315	413
estimated persons (00)	16,381	X	X	36,983	X	X	49,082	X	X
sample persons	1,352	X	X	3,091	X	X	4,111	X	X

Note: Estimated number of persons given in this table is design based estimates and may be used as control totals for combining and arriving at rates and ratios. These figures are not intended for providing estimates of the current population.

Note 2: The activities under 'self development/ self care/ self maintenance, etc.' are 'residual other activities'

Statement 17.1: Percentage of persons and minutes spent in a day on an average **per person/per participant** of different age groups irrespective of whether the activity was a major activity or not (considering all the activities in a time slot)

Jharkhand rural+urban

Activity	age group								
	15-29 years			15-59 years			6 years and above		
	percentage of persons	minutes spent on an average in a day **per person**	minutes spent on an average in a day **per participant**	percentage of persons	minutes spent on an average in a day **per person**	minutes spent on an average in a day **per participant**	percentage of persons	minutes spent on an average in a day **per person**	minutes spent on an average in a day **per participant**
(1)	(2)	(3)	(4)	(5)	(6)	(7)	(8)	(9)	(10)
male									
self development/ self care/ self maintenance, etc.	100.0	1149	1149	100.0	1042	1042	100.0	1115	1115
unpaid activities: SNA activities	15.5	31	203	24.5	60	246	22.6	58	257
unpaid activities:Non SNA activities	49.9	53	107	57.1	64	111	52.5	60	114
all unpaid activities	56.7	85	149	65.9	124	188	60.4	118	196
paid activities	45.0	206	457	59.9	274	457	45.6	207	453
all unapid/paid acivities	72.3	291	402	86.2	398	461	75.8	325	428
estimated persons (00)	41,112	X	X	89,548	X	X	1,27,422	X	X
sample persons	1,854	X	X	4,121	X	X	5,828	X	X
female									
self development/ self care/ self maintenance, etc.	100.0	1044	1044	100.0	991	991	100.0	1066	1066
unpaid activities: SNA activities	24.5	33	134	30.8	50	161	26.8	43	159
unpaid activities:Non SNA activities	92.9	347	373	96.1	369	384	86.8	307	354
all unpaid activities	93.1	380	408	96.5	418	434	87.5	350	400
paid activities	5.5	16	292	9.5	30	321	7.9	25	312
all unapid/paid acivities	93.2	396	425	96.6	449	465	87.6	374	427
estimated persons (00)	40,612	X	X	89,820	X	X	1,23,626	X	X
sample persons	1,900	X	X	4,205	X	X	5,665	X	X
person									
self development/ self care/ self maintenance, etc.	100.0	1097	1097	100.0	1017	1017	100.0	1091	1091
unpaid activities: SNA activities	19.9	32	161	27.7	55	199	24.6	50	205
unpaid activities:Non SNA activities	71.3	199	279	76.6	216	282	69.4	182	262
all unpaid activities	74.8	231	309	81.2	271	334	73.7	232	315
paid activities	25.4	112	439	34.7	152	438	27.1	117	433
all unapid/paid acivities	82.7	343	415	91.4	423	463	81.6	349	428
estimated persons (00)	81,734	X	X	1,79,390	X	X	2,51,109	X	X
sample persons	3,755	X	X	8,328	X	X	11,497	X	X

Note: Estimated number of persons given in this table is design based estimates and may be used as control totals for combining and arriving at rates and ratios. These figures are not intended for providing estimates of the current population.

Note 2: The activities under 'self development/ self care/ self maintenance, etc.' are 'residual other activities'

Statement 17.1: Percentage of persons and minutes spent in a day on an average **per person/per participant** of different age groups irrespective of whether the activity was a major activity or not (considering all the activities in a time slot)

Karnataka rural

Activity	age group								
	15-29 years			15-59 years			6 years and above		
	percentage of persons	minutes spent on an average in a day **per person**	minutes spent on an average in a day **per participant**	percentage of persons	minutes spent on an average in a day **per person**	minutes spent on an average in a day **per participant**	percentage of persons	minutes spent on an average in a day **per person**	minutes spent on an average in a day **per participant**
(1)	(2)	(3)	(4)	(5)	(6)	(7)	(8)	(9)	(10)
male									
self development/ self care/ self maintenance, etc.	100.0	1167	1167	100.0	1069	1069	100.0	1125	1125
unpaid activities: SNA activities	20.8	39	187	27.2	62	229	25.0	57	229
unpaid activities:Non SNA activities	35.1	27	78	42.1	35	84	38.5	33	87
all unpaid activities	45.2	66	146	55.2	98	177	51.0	91	178
paid activities	53.2	207	390	69.3	274	395	57.2	224	392
all unapid/paid acivities	73.9	273	370	89.0	371	417	78.6	315	401
estimated persons (00)	35,515	X	X	97,414	X	X	1,31,746	X	X
sample persons	1,592	X	X	4,287	X	X	5,793	X	X
female									
self development/ self care/ self maintenance, etc.	100.0	1063	1063	100.0	988	988	100.0	1058	1058
unpaid activities: SNA activities	15.9	16	101	22.0	28	129	19.3	25	130
unpaid activities:Non SNA activities	86.2	312	362	94.0	332	353	84.9	279	328
all unpaid activities	86.7	328	379	94.2	360	382	85.6	304	355
paid activities	15.1	49	327	28.3	92	325	23.9	78	326
all unapid/paid acivities	88.6	377	426	95.5	452	474	86.9	382	439
estimated persons (00)	36,274	X	X	98,247	X	X	1,33,158	X	X
sample persons	1,590	X	X	4,294	X	X	5,802	X	X
person									
self development/ self care/ self maintenance, etc.	100.0	1114	1114	100.0	1028	1028	100.0	1091	1091
unpaid activities: SNA activities	18.3	27	149	24.6	45	184	22.1	41	185
unpaid activities:Non SNA activities	60.9	171	281	68.2	184	270	61.8	157	254
all unpaid activities	66.1	198	300	74.8	229	307	68.4	198	289
paid activities	33.9	128	376	48.8	182	374	40.5	151	372
all unapid/paid acivities	81.3	326	401	92.3	412	446	82.8	349	421
estimated persons (00)	71,807	X	X	1,95,757	X	X	2,65,052	X	X
sample persons	3,183	X	X	8,585	X	X	11,601	X	X

Note: Estimated number of persons given in this table is design based estimates and may be used as control totals for combining and arriving at rates and ratios. These figures are not intended for providing estimates of the current population.

Note 2: The activities under 'self development/ self care/ self maintenance, etc.' are 'residual other activities'

Statement 17.1: Percentage of persons and minutes spent in a day on an average **per person/per participant** of different age groups irrespective of whether the activity was a major activity or not (considering all the activities in a time slot)

Karnataka urban

Activity	age group								
	15-29 years			15-59 years			6 years and above		
	percentage of persons	minutes spent on an average in a day **per person**	minutes spent on an average in a day **per participant**	percentage of persons	minutes spent on an average in a day **per person**	minutes spent on an average in a day **per participant**	percentage of persons	minutes spent on an average in a day **per person**	minutes spent on an average in a day **per participant**
(1)	(2)	(3)	(4)	(5)	(6)	(7)	(8)	(9)	(10)
male									
self development/ self care/ self maintenance, etc.	100.0	1132	1132	100.0	1028	1028	100.0	1100	1100
unpaid activities: SNA activities	3.1	4	124	4.3	7	165	3.8	6	163
unpaid activities:Non SNA activities	27.4	26	95	33.1	30	90	30.6	28	92
all unpaid activities	29.6	30	101	35.6	37	103	32.8	34	105
paid activities	56.6	279	493	76.5	375	491	62.7	306	488
all unapid/paid acivities	67.3	308	458	85.1	412	484	73.9	340	460
estimated persons (00)	27,572	X	X	72,833	X	X	93,826	X	X
sample persons	1,467	X	X	3,916	X	X	5,065	X	X
female									
self development/ self care/ self maintenance, etc.	100.0	1097	1097	100.0	1030	1030	100.0	1092	1092
unpaid activities: SNA activities	6.1	4	66	7.3	6	77	6.7	5	75
unpaid activities:Non SNA activities	75.5	263	348	88.1	320	363	79.2	274	346
all unpaid activities	76.1	267	351	88.4	326	368	79.6	279	350
paid activities	17.7	76	429	21.3	84	396	17.6	69	392
all unapid/paid acivities	81.7	343	419	91.9	410	446	82.5	348	421
estimated persons (00)	29,416	X	X	71,177	X	X	91,269	X	X
sample persons	1,550	X	X	3,829	X	X	4,939	X	X
person									
self development/ self care/ self maintenance, etc.	100.0	1114	1114	100.0	1029	1029	100.0	1096	1096
unpaid activities: SNA activities	4.6	4	85	5.8	6	110	5.2	6	108
unpaid activities:Non SNA activities	52.2	148	284	60.3	173	287	54.5	149	274
all unpaid activities	53.6	152	284	61.7	179	291	55.9	155	277
paid activities	36.5	174	477	49.2	231	470	40.5	189	467
all unapid/paid acivities	74.7	326	436	88.5	411	465	78.2	344	440
estimated persons (00)	56,987	X	X	1,44,037	X	X	1,85,138	X	X
sample persons	3,017	X	X	7,747	X	X	10,007	X	X

Note: Estimated number of persons given in this table is design based estimates and may be used as control totals for combining and arriving at rates and ratios. These figures are not intended for providing estimates of the current population.

Note 2: The activities under 'self development/ self care/ self maintenance, etc.' are 'residual other activities'

Statement 17.1: Percentage of persons and minutes spent in a day on an average **per person/per participant** of different age groups irrespective of whether the activity was a major activity or not (considering all the activities in a time slot)

Karnataka rural+urban

Activity	age group								
	15-29 years			15-59 years			6 years and above		
	percentage of persons	minutes spent on an average in a day **per person**	minutes spent on an average in a day **per participant**	percentage of persons	minutes spent on an average in a day **per person**	minutes spent on an average in a day **per participant**	percentage of persons	minutes spent on an average in a day **per person**	minutes spent on an average in a day **per participant**
(1)	(2)	(3)	(4)	(5)	(6)	(7)	(8)	(9)	(10)
male									
self development/ self care/ self maintenance, etc.	100.0	1151	1151	100.0	1051	1051	100.0	1115	1115
unpaid activities: SNA activities	13.1	24	180	17.4	39	222	16.2	36	223
unpaid activities:Non SNA activities	31.8	27	84	38.3	33	86	35.2	31	89
all unpaid activities	38.4	50	131	46.8	72	153	43.4	67	155
paid activities	54.7	238	436	72.4	317	438	59.5	258	434
all unapid/paid acivities	71.0	289	407	87.3	389	445	76.6	325	425
estimated persons (00)	63,087	X	X	1,70,247	X	X	2,25,572	X	X
sample persons	3,059	X	X	8,203	X	X	10,858	X	X
female									
self development/ self care/ self maintenance, etc.	100.0	1078	1078	100.0	1006	1006	100.0	1072	1072
unpaid activities: SNA activities	11.5	11	93	15.8	19	119	14.2	17	119
unpaid activities:Non SNA activities	81.4	290	356	91.5	327	357	82.6	277	335
all unpaid activities	81.9	301	367	91.8	346	377	83.2	294	353
paid activities	16.2	61	377	25.4	89	350	21.4	74	348
all unapid/paid acivities	85.5	362	423	94.0	434	462	85.1	368	432
estimated persons (00)	65,689	X	X	1,69,424	X	X	2,24,427	X	X
sample persons	3,140	X	X	8,123	X	X	10,741	X	X
person									
self development/ self care/ self maintenance, etc.	100.0	1114	1114	100.0	1028	1028	100.0	1093	1093
unpaid activities: SNA activities	12.3	17	138	16.6	29	173	15.2	26	174
unpaid activities:Non SNA activities	57.1	161	282	64.8	180	277	58.8	154	261
all unpaid activities	60.6	178	294	69.3	208	301	63.3	180	285
paid activities	35.1	148	422	48.9	203	415	40.5	166	411
all unapid/paid acivities	78.4	326	416	90.7	412	454	80.9	347	429
estimated persons (00)	1,28,795	X	X	3,39,794	X	X	4,50,190	X	X
sample persons	6,200	X	X	16,332	X	X	21,608	X	X

Note: Estimated number of persons given in this table is design based estimates and may be used as control totals for combining and arriving at rates and ratios. These figures are not intended for providing estimates of the current population.

Note 2: The activities under 'self development/ self care/ self maintenance, etc.' are 'residual other activities'

Statement 17.1: Percentage of persons and minutes spent in a day on an average **per person/per participant** of different age groups irrespective of whether the activity was a major activity or not (considering all the activities in a time slot)

Kerala rural

Activity	age group								
	15-29 years			15-59 years			6 years and above		
	percentage of persons	minutes spent on an average in a day **per person**	minutes spent on an average in a day **per participant**	percentage of persons	minutes spent on an average in a day **per person**	minutes spent on an average in a day **per participant**	percentage of persons	minutes spent on an average in a day **per person**	minutes spent on an average in a day **per participant**
(1)	(2)	(3)	(4)	(5)	(6)	(7)	(8)	(9)	(10)
male									
self development/ self care/ self maintenance, etc.	100.0	1273	1273	100.0	1120	1120	100.0	1178	1178
unpaid activities: SNA activities	3.0	3	111	8.9	9	105	10.0	11	113
unpaid activities:Non SNA activities	27.5	27	98	47.9	50	104	45.7	49	107
all unpaid activities	29.0	30	105	51.4	59	115	49.6	60	122
paid activities	31.6	136	430	61.5	261	424	49.2	201	409
all unapid/paid acivities	51.9	167	321	80.5	320	397	72.5	262	361
estimated persons (00)	14,016	X	X	45,156	X	X	67,071	X	X
sample persons	631	X	X	2,055	X	X	3,041	X	X
female									
self development/ self care/ self maintenance, etc.	100.0	1160	1160	100.0	1028	1028	100.0	1094	1094
unpaid activities: SNA activities	6.7	4	54	14.0	11	80	13.1	11	81
unpaid activities:Non SNA activities	81.6	247	303	92.8	330	356	84.4	280	331
all unpaid activities	81.8	251	306	92.8	341	368	84.5	291	344
paid activities	9.1	30	327	21.3	70	330	17.2	55	322
all unapid/paid acivities	83.4	280	336	93.6	412	440	85.1	346	406
estimated persons (00)	17,071	X	X	53,453	X	X	77,312	X	X
sample persons	787	X	X	2,438	X	X	3,512	X	X
person									
self development/ self care/ self maintenance, etc.	100.0	1211	1211	100.0	1070	1070	100.0	1133	1133
unpaid activities: SNA activities	5.0	3	69	11.6	10	89	11.6	11	94
unpaid activities:Non SNA activities	57.2	148	258	72.2	202	279	66.4	173	260
all unpaid activities	58.0	151	261	73.9	212	287	68.3	184	269
paid activities	19.3	78	403	39.8	158	397	32.1	123	384
all unapid/paid acivities	69.2	229	331	87.6	370	422	79.3	307	387
estimated persons (00)	31,087	X	X	98,609	X	X	1,44,384	X	X
sample persons	1,418	X	X	4,493	X	X	6,553	X	X

Note: Estimated number of persons given in this table is design based estimates and may be used as control totals for combining and arriving at rates and ratios. These figures are not intended for providing estimates of the current population.

Note 2: The activities under 'self development/ self care/ self maintenance, etc.' are 'residual other activities'

Statement 17.1: Percentage of persons and minutes spent in a day on an average **per person/per participant** of different age groups irrespective of whether the activity was a major activity or not (considering all the activities in a time slot)

Kerala urban

Activity	age group								
	15-29 years			15-59 years			6 years and above		
	percentage of persons	minutes spent on an average in a day **per person**	minutes spent on an average in a day **per participant**	percentage of persons	minutes spent on an average in a day **per person**	minutes spent on an average in a day **per participant**	percentage of persons	minutes spent on an average in a day **per person**	minutes spent on an average in a day **per participant**
(1)	(2)	(3)	(4)	(5)	(6)	(7)	(8)	(9)	(10)
male									
self development/ self care/ self maintenance, etc.	100.0	1240	1240	100.0	1116	1116	100.0	1174	1174
unpaid activities: SNA activities	1.7	1	56	6.2	5	77	8.0	8	97
unpaid activities:Non SNA activities	28.1	25	91	45.8	47	103	43.4	48	110
all unpaid activities	29.0	26	91	47.6	52	109	46.2	56	121
paid activities	39.0	173	444	61.6	272	441	48.8	211	431
all unapid/paid acivities	56.1	200	356	80.1	324	404	71.9	266	371
estimated persons (00)	14,233	X	X	40,416	X	X	59,477	X	X
sample persons	743	X	X	2,088	X	X	3,066	X	X
female									
self development/ self care/ self maintenance, etc.	100.0	1179	1179	100.0	1034	1034	100.0	1099	1099
unpaid activities: SNA activities	3.1	2	52	9.4	6	65	9.2	6	70
unpaid activities:Non SNA activities	77.2	220	285	91.2	327	359	83.0	280	337
all unpaid activities	77.6	222	286	91.3	334	365	83.2	286	344
paid activities	10.7	39	368	20.6	73	354	15.8	55	346
all unapid/paid acivities	80.7	261	324	92.8	406	438	84.3	341	404
estimated persons (00)	16,319	X	X	49,041	X	X	68,503	X	X
sample persons	816	X	X	2,487	X	X	3,494	X	X
person									
self development/ self care/ self maintenance, etc.	100.0	1207	1207	100.0	1071	1071	100.0	1134	1134
unpaid activities: SNA activities	2.4	1	53	8.0	6	69	8.6	7	82
unpaid activities:Non SNA activities	54.4	130	238	70.7	201	284	64.6	172	266
all unpaid activities	55.0	131	238	71.5	206	288	66.0	179	272
paid activities	23.9	102	426	39.1	163	416	31.1	127	408
all unapid/paid acivities	69.3	233	336	87.1	369	424	78.5	306	390
estimated persons (00)	30,566	X	X	89,471	X	X	1,27,995	X	X
sample persons	1,560	X	X	4,576	X	X	6,561	X	X

Note: Estimated number of persons given in this table is design based estimates and may be used as control totals for combining and arriving at rates and ratios. These figures are not intended for providing estimates of the current population.

Note 2: The activities under 'self development/ self care/ self maintenance, etc.' are 'residual other activities'

Statement 17.1: Percentage of persons and minutes spent in a day on an average **per person/per participant** of different age groups irrespective of whether the activity was a major activity or not (considering all the activities in a time slot)

Kerala rural+urban

Activity	age group								
	15-29 years			15-59 years			6 years and above		
	percentage of persons	minutes spent on an average in a day **per person**	minutes spent on an average in a day **per participant**	percentage of persons	minutes spent on an average in a day **per person**	minutes spent on an average in a day **per participant**	percentage of persons	minutes spent on an average in a day **per person**	minutes spent on an average in a day **per participant**
(1)	(2)	(3)	(4)	(5)	(6)	(7)	(8)	(9)	(10)
male									
self development/ self care/ self maintenance, etc.	100.0	1257	1257	100.0	1118	1118	100.0	1176	1176
unpaid activities: SNA activities	2.3	2	91	7.6	7	94	9.1	10	106
unpaid activities:Non SNA activities	27.8	26	95	46.9	48	103	44.6	49	109
all unpaid activities	29.0	28	98	49.6	56	112	48.0	58	121
paid activities	35.4	155	438	61.6	266	432	49.0	206	420
all unapid/paid acivities	54.0	183	339	80.4	322	401	72.2	264	366
estimated persons (00)	28,249	X	X	85,572	X	X	1,26,549	X	X
sample persons	1,374	X	X	4,143	X	X	6,107	X	X
female									
self development/ self care/ self maintenance, etc.	100.0	1169	1169	100.0	1031	1031	100.0	1096	1096
unpaid activities: SNA activities	4.9	3	53	11.8	9	74	11.3	9	77
unpaid activities:Non SNA activities	79.5	234	294	92.0	329	358	83.8	280	334
all unpaid activities	79.7	237	297	92.1	338	367	83.9	289	344
paid activities	9.9	34	348	21.0	72	341	16.5	55	333
all unapid/paid acivities	82.1	271	330	93.2	409	439	84.7	344	406
estimated persons (00)	33,390	X	X	1,02,494	X	X	1,45,815	X	X
sample persons	1,603	X	X	4,925	X	X	7,006	X	X
person									
self development/ self care/ self maintenance, etc.	100.0	1209	1209	100.0	1071	1071	100.0	1133	1133
unpaid activities: SNA activities	3.7	2	64	9.9	8	81	10.2	9	89
unpaid activities:Non SNA activities	55.8	139	249	71.5	201	282	65.6	172	263
all unpaid activities	56.5	141	250	72.8	209	288	67.2	182	270
paid activities	21.6	90	416	39.4	160	406	31.6	125	395
all unapid/paid acivities	69.2	231	333	87.4	369	423	78.9	307	389
estimated persons (00)	61,653	X	X	1,88,080	X	X	2,72,378	X	X
sample persons	2,978	X	X	9,069	X	X	13,114	X	X

Note: Estimated number of persons given in this table is design based estimates and may be used as control totals for combining and arriving at rates and ratios. These figures are not intended for providing estimates of the current population.

Note 2: The activities under 'self development/ self care/ self maintenance, etc.' are 'residual other activities'

Statement 17.1: Percentage of persons and minutes spent in a day on an average **per person/per participant** of different age groups irrespective of whether the activity was a major activity or not (considering all the activities in a time slot)

Madhya Pradesh rural

Activity	age group								
	15-29 years			15-59 years			6 years and above		
	percentage of persons	minutes spent on an average in a day **per person**	minutes spent on an average in a day **per participant**	percentage of persons	minutes spent on an average in a day **per person**	minutes spent on an average in a day **per participant**	percentage of persons	minutes spent on an average in a day **per person**	minutes spent on an average in a day **per participant**
(1)	(2)	(3)	(4)	(5)	(6)	(7)	(8)	(9)	(10)
male									
self development/ self care/ self maintenance, etc.	100.0	1152	1152	100.0	1067	1067	100.0	1134	1134
unpaid activities: SNA activities	24.0	55	231	31.1	79	253	27.4	68	248
unpaid activities:Non SNA activities	30.0	32	108	38.0	44	115	33.5	39	115
all unpaid activities	45.1	88	195	56.7	122	216	49.8	106	214
paid activities	47.5	200	421	60.1	251	417	48.4	199	411
all unapid/paid acivities	73.5	288	391	86.4	373	431	73.7	306	414
estimated persons (00)	73,230	X	X	1,67,489	X	X	2,31,464	X	X
sample persons	2,760	X	X	6,240	X	X	8,665	X	X
female									
self development/ self care/ self maintenance, etc.	100.0	1028	1028	100.0	971	971	100.0	1059	1059
unpaid activities: SNA activities	38.8	38	97	43.0	51	119	36.2	43	120
unpaid activities:Non SNA activities	91.7	321	350	95.1	332	349	83.2	270	325
all unpaid activities	92.8	359	387	96.0	383	399	84.5	313	371
paid activities	16.6	53	321	25.6	86	335	20.5	68	332
all unapid/paid acivities	93.5	412	441	96.8	469	484	85.2	381	447
estimated persons (00)	69,761	X	X	1,57,615	X	X	2,16,964	X	X
sample persons	2,618	X	X	5,871	X	X	8,102	X	X
person									
self development/ self care/ self maintenance, etc.	100.0	1092	1092	100.0	1021	1021	100.0	1098	1098
unpaid activities: SNA activities	31.2	47	150	36.9	65	177	31.6	56	177
unpaid activities:Non SNA activities	60.1	173	288	65.7	183	279	57.5	151	262
all unpaid activities	68.3	220	322	75.8	249	328	66.6	207	310
paid activities	32.4	128	396	43.4	171	394	34.9	136	389
all unapid/paid acivities	83.2	348	419	91.4	419	459	79.3	342	432
estimated persons (00)	1,43,013	X	X	3,25,137	X	X	4,48,498	X	X
sample persons	5,379	X	X	12,113	X	X	16,770	X	X

Note: Estimated number of persons given in this table is design based estimates and may be used as control totals for combining and arriving at rates and ratios. These figures are not intended for providing estimates of the current population.

Note 2: The activities under 'self development/ self care/ self maintenance, etc.' are 'residual other activities'

Statement 17.1: Percentage of persons and minutes spent in a day on an average **per person/per participant** of different age groups irrespective of whether the activity was a major activity or not (considering all the activities in a time slot)

Madhya Pradesh urban

Activity	age group								
	15-29 years			15-59 years			6 years and above		
	percentage of persons	minutes spent on an average in a day **per person**	minutes spent on an average in a day **per participant**	percentage of persons	minutes spent on an average in a day **per person**	minutes spent on an average in a day **per participant**	percentage of persons	minutes spent on an average in a day **per person**	minutes spent on an average in a day **per participant**
(1)	(2)	(3)	(4)	(5)	(6)	(7)	(8)	(9)	(10)
male									
self development/ self care/ self maintenance, etc.	100.0	1168	1168	100.0	1076	1076	100.0	1142	1142
unpaid activities: SNA activities	5.9	7	118	7.3	10	133	6.8	9	136
unpaid activities:Non SNA activities	27.0	27	100	29.0	29	102	26.5	27	101
all unpaid activities	30.4	34	111	33.0	39	118	30.3	36	119
paid activities	50.1	238	476	69.1	325	471	55.8	262	469
all unapid/paid acivities	66.9	272	407	81.6	364	447	69.9	298	426
estimated persons (00)	26,418	X	X	59,312	X	X	78,669	X	X
sample persons	1,643	X	X	3,789	X	X	5,016	X	X
female									
self development/ self care/ self maintenance, etc.	100.0	1112	1112	100.0	1048	1048	100.0	1114	1114
unpaid activities: SNA activities	18.6	12	66	20.6	15	71	17.8	13	72
unpaid activities:Non SNA activities	84.4	280	332	91.0	314	345	80.7	262	324
all unpaid activities	84.9	293	344	91.5	329	359	81.2	274	338
paid activities	10.1	36	355	17.8	64	357	14.6	52	354
all unapid/paid acivities	86.8	328	378	92.9	392	422	82.5	326	395
estimated persons (00)	24,560	X	X	56,250	X	X	73,745	X	X
sample persons	1,513	X	X	3,576	X	X	4,682	X	X
person									
self development/ self care/ self maintenance, etc.	100.0	1141	1141	100.0	1062	1062	100.0	1129	1129
unpaid activities: SNA activities	12.0	10	79	13.8	12	88	12.1	11	90
unpaid activities:Non SNA activities	54.7	149	273	59.2	168	284	52.7	140	266
all unpaid activities	56.7	159	280	61.5	180	293	55.0	151	275
paid activities	30.8	141	457	44.1	198	449	35.8	160	446
all unapid/paid acivities	76.5	299	391	87.1	378	434	76.0	311	410
estimated persons (00)	51,000	X	X	1,15,603	X	X	1,52,488	X	X
sample persons	3,157	X	X	7,368	X	X	9,704	X	X

Note: Estimated number of persons given in this table is design based estimates and may be used as control totals for combining and arriving at rates and ratios. These figures are not intended for providing estimates of the current population.

Note 2: The activities under 'self development/ self care/ self maintenance, etc.' are 'residual other activities'

Statement 17.1: Percentage of persons and minutes spent in a day on an average **per person/per participant** of different age groups irrespective of whether the activity was a major activity or not (considering all the activities in a time slot)

Madhya Pradesh rural+urban

Activity	age group								
	15-29 years			15-59 years			6 years and above		
	percentage of persons	minutes spent on an average in a day **per person**	minutes spent on an average in a day **per participant**	percentage of persons	minutes spent on an average in a day **per person**	minutes spent on an average in a day **per participant**	percentage of persons	minutes spent on an average in a day **per person**	minutes spent on an average in a day **per participant**
(1)	(2)	(3)	(4)	(5)	(6)	(7)	(8)	(9)	(10)
male									
self development/ self care/ self maintenance, etc.	100.0	1156	1156	100.0	1069	1069	100.0	1136	1136
unpaid activities: SNA activities	19.2	43	222	24.9	61	244	22.2	53	239
unpaid activities:Non SNA activities	29.2	31	106	35.6	40	112	31.7	36	112
all unpaid activities	41.2	74	179	50.5	100	199	44.9	89	197
paid activities	48.2	210	436	62.5	270	433	50.3	215	428
all unapid/paid acivities	71.8	284	395	85.2	371	435	72.8	304	417
estimated persons (00)	99,648	X	X	2,26,801	X	X	3,10,133	X	X
sample persons	4,403	X	X	10,029	X	X	13,681	X	X
female									
self development/ self care/ self maintenance, etc.	100.0	1050	1050	100.0	991	991	100.0	1073	1073
unpaid activities: SNA activities	33.6	31	92	37.1	41	112	31.5	36	113
unpaid activities:Non SNA activities	89.8	311	346	94.1	327	348	82.6	268	325
all unpaid activities	90.7	342	376	94.8	369	389	83.7	304	363
paid activities	14.9	49	327	23.5	80	339	19.0	64	336
all unapid/paid acivities	91.7	390	425	95.7	449	469	84.5	367	434
estimated persons (00)	94,321	X	X	2,13,864	X	X	2,90,709	X	X
sample persons	4,131	X	X	9,447	X	X	12,784	X	X
person									
self development/ self care/ self maintenance, etc.	100.0	1104	1104	100.0	1032	1032	100.0	1106	1106
unpaid activities: SNA activities	26.2	37	141	30.8	51	166	26.7	45	167
unpaid activities:Non SNA activities	58.7	167	285	64.0	179	280	56.3	148	263
all unpaid activities	65.3	204	312	72.0	231	320	63.7	193	303
paid activities	32.0	132	411	43.6	178	408	35.1	142	404
all unapid/paid acivities	81.5	336	412	90.3	408	452	78.5	334	426
estimated persons (00)	1,94,013	X	X	4,40,740	X	X	6,00,986	X	X
sample persons	8,536	X	X	19,481	X	X	26,474	X	X

Note: Estimated number of persons given in this table is design based estimates and may be used as control totals for combining and arriving at rates and ratios. These figures are not intended for providing estimates of the current population.

Note 2: The activities under 'self development/ self care/ self maintenance, etc.' are 'residual other activities'

Statement 17.1: Percentage of persons and minutes spent in a day on an average **per person/per participant** of different age groups irrespective of whether the activity was a major activity or not (considering all the activities in a time slot)

Maharashtra rural

Activity	age group								
	15-29 years			15-59 years			6 years and above		
	percentage of persons	minutes spent on an average in a day **per person**	minutes spent on an average in a day **per participant**	percentage of persons	minutes spent on an average in a day **per person**	minutes spent on an average in a day **per participant**	percentage of persons	minutes spent on an average in a day **per person**	minutes spent on an average in a day **per participant**
(1)	(2)	(3)	(4)	(5)	(6)	(7)	(8)	(9)	(10)
male									
self development/ self care/ self maintenance, etc.	100.0	1187	1187	100.0	1087	1087	100.0	1146	1146
unpaid activities: SNA activities	14.5	16	111	17.3	24	140	15.1	21	143
unpaid activities:Non SNA activities	27.8	27	98	35.9	34	96	32.7	32	98
all unpaid activities	35.9	43	121	44.7	59	131	40.5	53	132
paid activities	53.3	210	394	73.8	295	399	61.4	241	392
all unapid/paid acivities	68.2	253	372	85.3	353	414	74.3	294	396
estimated persons (00)	65,176	X	X	1,63,830	X	X	2,31,308	X	X
sample persons	2,962	X	X	7,444	X	X	10,470	X	X
female									
self development/ self care/ self maintenance, etc.	100.0	1051	1051	100.0	973	973	100.0	1047	1047
unpaid activities: SNA activities	21.2	15	71	26.9	22	82	23.9	20	83
unpaid activities:Non SNA activities	91.2	304	333	95.9	314	328	86.6	266	307
all unpaid activities	91.8	319	347	96.3	337	350	87.1	286	328
paid activities	21.6	71	327	40.0	130	326	33.1	107	323
all unapid/paid acivities	93.0	389	419	97.0	467	481	88.0	393	446
estimated persons (00)	58,864	X	X	1,61,063	X	X	2,23,144	X	X
sample persons	2,680	X	X	7,338	X	X	10,132	X	X
person									
self development/ self care/ self maintenance, etc.	100.0	1122	1122	100.0	1031	1031	100.0	1097	1097
unpaid activities: SNA activities	17.7	16	88	22.1	23	105	19.4	21	106
unpaid activities:Non SNA activities	57.9	158	274	65.7	173	264	59.2	147	248
all unpaid activities	62.4	174	279	70.2	196	280	63.4	167	264
paid activities	38.3	144	376	57.1	213	373	47.5	175	369
all unapid/paid acivities	79.9	318	398	91.1	409	449	81.1	343	423
estimated persons (00)	1,24,040	X	X	3,24,924	X	X	4,54,550	X	X
sample persons	5,642	X	X	14,784	X	X	20,608	X	X

Note: Estimated number of persons given in this table is design based estimates and may be used as control totals for combining and arriving at rates and ratios. These figures are not intended for providing estimates of the current population.

Note 2: The activities under 'self development/ self care/ self maintenance, etc.' are 'residual other activities'

Statement 17.1: Percentage of persons and minutes spent in a day on an average **per person/per participant** of different age groups irrespective of whether the activity was a major activity or not (considering all the activities in a time slot)

Maharashtra urban

Activity	age group								
	15-29 years			15-59 years			6 years and above		
	percentage of persons	minutes spent on an average in a day **per person**	minutes spent on an average in a day **per participant**	percentage of persons	minutes spent on an average in a day **per person**	minutes spent on an average in a day **per participant**	percentage of persons	minutes spent on an average in a day **per person**	minutes spent on an average in a day **per participant**
(1)	(2)	(3)	(4)	(5)	(6)	(7)	(8)	(9)	(10)
male									
self development/ self care/ self maintenance, etc.	100.0	1161	1161	100.0	1041	1041	100.0	1113	1113
unpaid activities: SNA activities	3.2	3	101	3.6	5	133	3.5	4	127
unpaid activities:Non SNA activities	26.4	23	86	32.3	29	91	30.0	28	93
all unpaid activities	28.0	26	93	34.0	34	101	31.7	32	102
paid activities	51.0	253	497	72.6	365	503	59.0	294	499
all unapid/paid acivities	61.4	279	455	81.4	399	490	70.4	327	464
estimated persons (00)	56,721	X	X	1,40,363	X	X	1,84,054	X	X
sample persons	3,029	X	X	7,633	X	X	10,082	X	X
female									
self development/ self care/ self maintenance, etc.	100.0	1103	1103	100.0	1028	1028	100.0	1094	1094
unpaid activities: SNA activities	12.7	6	50	16.7	8	49	14.6	7	48
unpaid activities:Non SNA activities	79.2	259	327	91.0	320	352	82.4	272	330
all unpaid activities	79.6	266	334	91.2	328	360	82.6	279	338
paid activities	17.0	71	421	22.0	83	379	17.9	67	375
all unapid/paid acivities	84.5	337	399	93.9	412	438	84.8	346	408
estimated persons (00)	47,595	X	X	1,28,537	X	X	1,68,103	X	X
sample persons	2,602	X	X	7,148	X	X	9,407	X	X
person									
self development/ self care/ self maintenance, etc.	100.0	1134	1134	100.0	1035	1035	100.0	1104	1104
unpaid activities: SNA activities	7.5	5	62	9.9	6	65	8.8	6	64
unpaid activities:Non SNA activities	50.5	131	258	60.4	168	279	55.0	144	262
all unpaid activities	51.5	135	262	61.3	175	285	56.0	150	268
paid activities	35.5	170	480	48.4	230	476	39.4	186	472
all unapid/paid acivities	72.0	306	425	87.4	405	463	77.3	336	435
estimated persons (00)	1,04,402	X	X	2,69,021	X	X	3,52,323	X	X
sample persons	5,635	X	X	14,787	X	X	19,497	X	X

Note: Estimated number of persons given in this table is design based estimates and may be used as control totals for combining and arriving at rates and ratios. These figures are not intended for providing estimates of the current population.

Note 2: The activities under 'self development/ self care/ self maintenance, etc.' are 'residual other activities'

Statement 17.1: Percentage of persons and minutes spent in a day on an average **per person/per participant** of different age groups irrespective of whether the activity was a major activity or not (considering all the activities in a time slot)

Maharashtra rural+urban

Activity	age group								
	15-29 years			15-59 years			6 years and above		
	percentage of persons	minutes spent on an average in a day **per person**	minutes spent on an average in a day **per participant**	percentage of persons	minutes spent on an average in a day **per person**	minutes spent on an average in a day **per participant**	percentage of persons	minutes spent on an average in a day **per person**	minutes spent on an average in a day **per participant**
(1)	(2)	(3)	(4)	(5)	(6)	(7)	(8)	(9)	(10)
male									
self development/ self care/ self maintenance, etc.	100.0	1175	1175	100.0	1066	1066	100.0	1131	1131
unpaid activities: SNA activities	9.3	10	109	11.0	15	139	9.9	14	140
unpaid activities:Non SNA activities	27.2	25	93	34.3	32	94	31.5	30	96
all unpaid activities	32.2	35	110	39.8	47	119	36.6	44	120
paid activities	52.2	230	441	73.2	327	446	60.3	265	438
all unapid/paid acivities	65.0	265	408	83.5	374	448	72.6	309	425
estimated persons (00)	1,21,897	X	X	3,04,193	X	X	4,15,362	X	X
sample persons	5,991	X	X	15,077	X	X	20,552	X	X
female									
self development/ self care/ self maintenance, etc.	100.0	1074	1074	100.0	998	998	100.0	1067	1067
unpaid activities: SNA activities	17.4	11	65	22.4	16	71	19.9	14	72
unpaid activities:Non SNA activities	85.8	284	331	93.7	317	338	84.8	269	317
all unpaid activities	86.3	295	342	94.0	333	354	85.2	283	332
paid activities	19.5	71	364	32.0	109	342	26.6	90	338
all unapid/paid acivities	89.2	366	410	95.6	442	462	86.6	373	430
estimated persons (00)	1,06,459	X	X	2,89,600	X	X	3,91,247	X	X
sample persons	5,282	X	X	14,486	X	X	19,539	X	X
person									
self development/ self care/ self maintenance, etc.	100.0	1128	1128	100.0	1033	1033	100.0	1100	1100
unpaid activities: SNA activities	13.1	11	81	16.5	16	94	14.8	14	95
unpaid activities:Non SNA activities	54.5	146	267	63.3	171	270	57.4	146	254
all unpaid activities	57.4	156	272	66.2	187	282	60.2	160	266
paid activities	37.0	156	422	53.1	221	416	44.0	180	409
all unapid/paid acivities	76.3	312	409	89.4	407	456	79.4	340	428
estimated persons (00)	2,28,442	X	X	5,93,945	X	X	8,06,873	X	X
sample persons	11,277	X	X	29,571	X	X	40,105	X	X

Note: Estimated number of persons given in this table is design based estimates and may be used as control totals for combining and arriving at rates and ratios. These figures are not intended for providing estimates of the current population.

Note 2: The activities under 'self development/ self care/ self maintenance, etc.' are 'residual other activities'

Statement 17.1: Percentage of persons and minutes spent in a day on an average **per person/per participant** of different age groups irrespective of whether the activity was a major activity or not (considering all the activities in a time slot)

Manipur rural

Activity	age group								
	15-29 years			15-59 years			6 years and above		
	percentage of persons	minutes spent on an average in a day **per person**	minutes spent on an average in a day **per participant**	percentage of persons	minutes spent on an average in a day **per person**	minutes spent on an average in a day **per participant**	percentage of persons	minutes spent on an average in a day **per person**	minutes spent on an average in a day **per participant**
(1)	(2)	(3)	(4)	(5)	(6)	(7)	(8)	(9)	(10)
male									
self development/ self care/ self maintenance, etc.	100.0	1258	1258	100.0	1110	1110	100.0	1170	1170
unpaid activities: SNA activities	17.9	19	106	28.2	35	125	24.6	31	128
unpaid activities:Non SNA activities	31.0	28	89	47.4	49	103	41.3	42	102
all unpaid activities	42.0	47	111	60.2	84	139	53.0	73	138
paid activities	35.4	135	381	62.7	247	393	51.2	197	384
all unapid/paid acivities	58.1	182	312	80.2	330	412	68.8	270	392
estimated persons (00)	2,986	X	X	7,665	X	X	10,654	X	X
sample persons	842	X	X	2,099	X	X	2,878	X	X
female									
self development/ self care/ self maintenance, etc.	100.0	1121	1121	100.0	996	996	100.0	1070	1070
unpaid activities: SNA activities	26.8	31	115	32.8	47	144	28.4	41	145
unpaid activities:Non SNA activities	76.9	224	292	89.4	290	324	77.5	238	307
all unpaid activities	79.2	255	322	90.6	337	372	78.8	279	354
paid activities	21.2	64	302	35.8	108	300	30.8	91	295
all unapid/paid acivities	80.2	319	398	92.0	444	483	80.0	370	462
estimated persons (00)	2,869	X	X	7,439	X	X	9,957	X	X
sample persons	843	X	X	2,091	X	X	2,742	X	X
person									
self development/ self care/ self maintenance, etc.	100.0	1191	1191	100.0	1053	1053	100.0	1122	1122
unpaid activities: SNA activities	22.3	25	111	30.4	41	135	26.4	36	137
unpaid activities:Non SNA activities	53.5	124	232	68.1	167	246	58.8	137	233
all unpaid activities	60.2	149	247	75.2	209	277	65.5	173	264
paid activities	28.4	100	352	49.5	178	360	41.4	146	352
all unapid/paid acivities	68.9	249	361	86.0	387	450	74.2	318	429
estimated persons (00)	5,855	X	X	15,106	X	X	20,612	X	X
sample persons	1,685	X	X	4,191	X	X	5,621	X	X

Note: Estimated number of persons given in this table is design based estimates and may be used as control totals for combining and arriving at rates and ratios. These figures are not intended for providing estimates of the current population.

Note 2: The activities under 'self development/ self care/ self maintenance, etc.' are 'residual other activities'

Statement 17.1: Percentage of persons and minutes spent in a day on an average **per person/per participant** of different age groups irrespective of whether the activity was a major activity or not (considering all the activities in a time slot)

Manipur urban

Activity	age group								
	15-29 years			15-59 years			6 years and above		
	percentage of persons	minutes spent on an average in a day **per person**	minutes spent on an average in a day **per participant**	percentage of persons	minutes spent on an average in a day **per person**	minutes spent on an average in a day **per participant**	percentage of persons	minutes spent on an average in a day **per person**	minutes spent on an average in a day **per participant**
(1)	(2)	(3)	(4)	(5)	(6)	(7)	(8)	(9)	(10)
male									
self development/ self care/ self maintenance, etc.	100.0	1299	1299	100.0	1128	1128	100.0	1182	1182
unpaid activities: SNA activities	6.6	4	68	10.0	10	97	10.1	11	110
unpaid activities:Non SNA activities	23.4	22	92	48.6	62	127	44.1	55	126
all unpaid activities	27.4	26	95	52.7	71	136	48.3	67	138
paid activities	28.9	115	399	59.8	240	402	48.1	191	397
all unapid/paid acivities	43.6	141	324	75.0	312	415	66.4	258	388
estimated persons (00)	878	X	X	2,305	X	X	3,262	X	X
sample persons	463	X	X	1,289	X	X	1,841	X	X
female									
self development/ self care/ self maintenance, etc.	100.0	1140	1140	100.0	976	976	100.0	1044	1044
unpaid activities: SNA activities	11.5	12	100	14.1	18	126	13.2	17	129
unpaid activities:Non SNA activities	76.2	213	279	90.7	316	349	81.2	270	333
all unpaid activities	76.7	224	292	91.1	334	367	81.8	287	351
paid activities	25.3	76	302	42.1	130	308	35.5	109	307
all unapid/paid acivities	77.7	300	387	92.1	464	503	82.7	396	479
estimated persons (00)	809	X	X	2,399	X	X	3,163	X	X
sample persons	474	X	X	1,390	X	X	1,829	X	X
person									
self development/ self care/ self maintenance, etc.	100.0	1222	1222	100.0	1051	1051	100.0	1114	1114
unpaid activities: SNA activities	8.9	8	88	12.1	14	114	11.6	14	121
unpaid activities:Non SNA activities	48.7	113	232	70.1	192	274	62.4	161	258
all unpaid activities	51.1	121	237	72.3	205	284	64.8	175	270
paid activities	27.2	97	356	50.8	184	362	41.9	151	359
all unapid/paid acivities	59.9	218	363	83.8	389	465	74.4	326	438
estimated persons (00)	1,688	X	X	4,704	X	X	6,425	X	X
sample persons	937	X	X	2,679	X	X	3,670	X	X

Note: Estimated number of persons given in this table is design based estimates and may be used as control totals for combining and arriving at rates and ratios. These figures are not intended for providing estimates of the current population.

Note 2: The activities under 'self development/ self care/ self maintenance, etc.' are 'residual other activities'

Statement 17.1: Percentage of persons and minutes spent in a day on an average **per person/per participant** of different age groups irrespective of whether the activity was a major activity or not (considering all the activities in a time slot)

Manipur rural+urban

Activity	age group								
	15-29 years			15-59 years			6 years and above		
	percentage of persons	minutes spent on an average in a day **per person**	minutes spent on an average in a day **per participant**	percentage of persons	minutes spent on an average in a day **per person**	minutes spent on an average in a day **per participant**	percentage of persons	minutes spent on an average in a day **per person**	minutes spent on an average in a day **per participant**
(1)	(2)	(3)	(4)	(5)	(6)	(7)	(8)	(9)	(10)
male									
self development/ self care/ self maintenance, etc.	100.0	1268	1268	100.0	1114	1114	100.0	1173	1173
unpaid activities: SNA activities	15.3	16	103	24.0	29	122	21.2	27	126
unpaid activities:Non SNA activities	29.3	26	90	47.7	52	109	41.9	45	108
all unpaid activities	38.7	42	109	58.5	81	139	51.9	72	138
paid activities	33.9	130	385	62.1	245	395	50.5	195	387
all unapid/paid acivities	54.8	172	315	79.0	326	413	68.3	267	391
estimated persons (00)	3,864	X	X	9,970	X	X	13,916	X	X
sample persons	1,305	X	X	3,388	X	X	4,719	X	X
female									
self development/ self care/ self maintenance, etc.	100.0	1125	1125	100.0	991	991	100.0	1064	1064
unpaid activities: SNA activities	23.4	27	113	28.2	40	142	24.7	35	143
unpaid activities:Non SNA activities	76.8	222	289	89.7	296	330	78.4	246	314
all unpaid activities	78.6	248	316	90.7	336	371	79.6	281	353
paid activities	22.1	67	302	37.4	113	302	31.9	95	298
all unapid/paid acivities	79.6	315	395	92.0	449	488	80.7	376	467
estimated persons (00)	3,679	X	X	9,838	X	X	13,120	X	X
sample persons	1,317	X	X	3,481	X	X	4,571	X	X
person									
self development/ self care/ self maintenance, etc.	100.0	1198	1198	100.0	1053	1053	100.0	1120	1120
unpaid activities: SNA activities	19.3	21	109	26.1	35	133	22.9	31	135
unpaid activities:Non SNA activities	52.4	122	232	68.6	173	253	59.6	143	239
all unpaid activities	58.2	143	245	74.5	208	279	65.3	173	265
paid activities	28.1	99	353	49.8	179	360	41.5	147	354
all unapid/paid acivities	66.9	242	361	85.5	387	453	74.3	320	431
estimated persons (00)	7,543	X	X	19,810	X	X	27,038	X	X
sample persons	2,622	X	X	6,870	X	X	9,291	X	X

Note: Estimated number of persons given in this table is design based estimates and may be used as control totals for combining and arriving at rates and ratios. These figures are not intended for providing estimates of the current population.

Note 2: The activities under 'self development/ self care/ self maintenance, etc.' are 'residual other activities'

Statement 17.1: Percentage of persons and minutes spent in a day on an average **per person/per participant** of different age groups irrespective of whether the activity was a major activity or not (considering all the activities in a time slot)

Meghalaya rural

Activity	age group								
	15-29 years			15-59 years			6 years and above		
	percentage of persons	minutes spent on an average in a day **per person**	minutes spent on an average in a day **per participant**	percentage of persons	minutes spent on an average in a day **per person**	minutes spent on an average in a day **per participant**	percentage of persons	minutes spent on an average in a day **per person**	minutes spent on an average in a day **per participant**
(1)	(2)	(3)	(4)	(5)	(6)	(7)	(8)	(9)	(10)
male									
self development/ self care/ self maintenance, etc.	100.0	1149	1149	100.0	1102	1102	100.0	1174	1174
unpaid activities: SNA activities	45.6	68	148	49.2	79	161	42.2	66	156
unpaid activities:Non SNA activities	52.3	55	106	49.3	53	107	42.1	44	105
all unpaid activities	75.2	123	164	75.8	132	174	65.9	110	167
paid activities	44.9	168	375	55.1	206	374	42.1	156	371
all unapid/paid acivities	88.4	291	330	92.3	338	366	78.6	266	339
estimated persons (00)	4,502	X	X	9,605	X	X	13,479	X	X
sample persons	625	X	X	1,315	X	X	1,832	X	X
female									
self development/ self care/ self maintenance, etc.	100.0	1056	1056	100.0	1030	1030	100.0	1114	1114
unpaid activities: SNA activities	32.2	35	110	33.8	43	127	30.3	37	121
unpaid activities:Non SNA activities	93.6	305	326	96.1	302	315	83.6	239	285
all unpaid activities	94.2	341	362	96.5	345	358	85.0	275	324
paid activities	14.0	43	306	21.8	65	297	17.0	51	299
all unapid/paid acivities	95.2	384	403	97.4	410	421	85.7	326	381
estimated persons (00)	5,007	X	X	9,877	X	X	13,885	X	X
sample persons	664	X	X	1,335	X	X	1,844	X	X
person									
self development/ self care/ self maintenance, etc.	100.0	1100	1100	100.0	1066	1066	100.0	1143	1143
unpaid activities: SNA activities	38.6	51	131	41.4	61	147	36.2	51	141
unpaid activities:Non SNA activities	74.0	187	253	73.0	179	246	63.2	143	226
all unpaid activities	85.2	238	279	86.3	240	278	75.6	194	257
paid activities	28.6	102	357	38.2	134	352	29.4	103	349
all unapid/paid acivities	92.0	340	370	94.9	374	395	82.2	297	361
estimated persons (00)	9,508	X	X	19,482	X	X	27,365	X	X
sample persons	1,289	X	X	2,650	X	X	3,677	X	X

Note: Estimated number of persons given in this table is design based estimates and may be used as control totals for combining and arriving at rates and ratios. These figures are not intended for providing estimates of the current population.

Note 2: The activities under 'self development/ self care/ self maintenance, etc.' are 'residual other activities'

Statement 17.1: Percentage of persons and minutes spent in a day on an average **per person/per participant** of different age groups irrespective of whether the activity was a major activity or not (considering all the activities in a time slot)

Meghalaya urban

Activity	age group								
	15-29 years			15-59 years			6 years and above		
	percentage of persons	minutes spent on an average in a day **per person**	minutes spent on an average in a day **per participant**	percentage of persons	minutes spent on an average in a day **per person**	minutes spent on an average in a day **per participant**	percentage of persons	minutes spent on an average in a day **per person**	minutes spent on an average in a day **per participant**
(1)	(2)	(3)	(4)	(5)	(6)	(7)	(8)	(9)	(10)
male									
self development/ self care/ self maintenance, etc.	100.0	1246	1246	100.0	1151	1151	100.0	1195	1195
unpaid activities: SNA activities	16.4	22	134	20.6	25	121	18.0	22	123
unpaid activities:Non SNA activities	55.5	66	120	53.8	60	112	47.6	52	109
all unpaid activities	63.0	88	140	62.2	85	137	55.1	74	134
paid activities	26.4	105	399	52.0	204	391	43.8	171	391
all unapid/paid acivities	72.9	194	266	83.9	289	344	73.6	245	333
estimated persons (00)	661	X	X	1,528	X	X	1,922	X	X
sample persons	283	X	X	639	X	X	800	X	X
female									
self development/ self care/ self maintenance, etc.	100.0	1172	1172	100.0	1084	1084	100.0	1133	1133
unpaid activities: SNA activities	17.4	13	76	15.3	13	88	14.4	12	83
unpaid activities:Non SNA activities	86.5	203	234	91.1	262	287	83.8	229	273
all unpaid activities	88.6	216	244	92.6	275	297	85.2	241	283
paid activities	14.7	52	354	23.6	81	341	19.2	66	342
all unapid/paid acivities	91.4	268	293	95.3	356	373	87.4	307	351
estimated persons (00)	857	X	X	1,765	X	X	2,235	X	X
sample persons	337	X	X	704	X	X	895	X	X
person									
self development/ self care/ self maintenance, etc.	100.0	1204	1204	100.0	1115	1115	100.0	1162	1162
unpaid activities: SNA activities	17.0	17	101	17.7	19	106	16.1	17	104
unpaid activities:Non SNA activities	73.0	143	196	73.8	168	228	67.1	147	219
all unpaid activities	77.4	160	207	78.5	187	238	71.3	164	230
paid activities	19.8	75	380	36.8	138	374	30.6	114	375
all unapid/paid acivities	83.3	236	283	90.0	325	361	81.1	278	343
estimated persons (00)	1,517	X	X	3,293	X	X	4,157	X	X
sample persons	620	X	X	1,343	X	X	1,695	X	X

Note: Estimated number of persons given in this table is design based estimates and may be used as control totals for combining and arriving at rates and ratios. These figures are not intended for providing estimates of the current population.

Note 2: The activities under 'self development/ self care/ self maintenance, etc.' are 'residual other activities'

Statement 17.1: Percentage of persons and minutes spent in a day on an average **per person/per participant** of different age groups irrespective of whether the activity was a major activity or not (considering all the activities in a time slot)

Meghalaya rural+urban

Activity	age group								
	15-29 years			15-59 years			6 years and above		
	percentage of persons	minutes spent on an average in a day **per person**	minutes spent on an average in a day **per participant**	percentage of persons	minutes spent on an average in a day **per person**	minutes spent on an average in a day **per participant**	percentage of persons	minutes spent on an average in a day **per person**	minutes spent on an average in a day **per participant**
(1)	(2)	(3)	(4)	(5)	(6)	(7)	(8)	(9)	(10)
male									
self development/ self care/ self maintenance, etc.	100.0	1161	1161	100.0	1109	1109	100.0	1176	1176
unpaid activities: SNA activities	41.9	62	148	45.2	72	159	39.2	60	154
unpaid activities:Non SNA activities	52.7	57	108	49.9	54	108	42.8	45	106
all unpaid activities	73.6	119	161	73.9	126	170	64.5	106	164
paid activities	42.5	160	377	54.7	206	376	42.3	158	373
all unapid/paid acivities	86.4	279	323	91.2	331	364	78.0	264	338
estimated persons (00)	5,162	X	X	11,133	X	X	15,401	X	X
sample persons	908	X	X	1,954	X	X	2,632	X	X
female									
self development/ self care/ self maintenance, etc.	100.0	1073	1073	100.0	1038	1038	100.0	1117	1117
unpaid activities: SNA activities	30.1	32	107	31.0	38	124	28.1	33	118
unpaid activities:Non SNA activities	92.5	290	314	95.3	296	311	83.7	237	284
all unpaid activities	93.3	322	345	95.9	335	349	85.0	271	318
paid activities	14.1	44	314	22.1	67	304	17.3	53	305
all unapid/paid acivities	94.6	367	388	97.1	402	414	85.9	323	376
estimated persons (00)	5,863	X	X	11,642	X	X	16,120	X	X
sample persons	1,001	X	X	2,039	X	X	2,739	X	X
person									
self development/ self care/ self maintenance, etc.	100.0	1114	1114	100.0	1073	1073	100.0	1146	1146
unpaid activities: SNA activities	35.6	46	129	38.0	55	144	33.5	47	139
unpaid activities:Non SNA activities	73.9	181	245	73.1	178	243	63.7	143	225
all unpaid activities	84.1	227	270	85.2	232	273	75.0	190	253
paid activities	27.4	99	360	38.0	135	355	29.6	104	353
all unapid/paid acivities	90.8	326	359	94.2	367	390	82.0	294	359
estimated persons (00)	11,026	X	X	22,774	X	X	31,523	X	X
sample persons	1,909	X	X	3,993	X	X	5,372	X	X

Note: Estimated number of persons given in this table is design based estimates and may be used as control totals for combining and arriving at rates and ratios. These figures are not intended for providing estimates of the current population.

Note 2: The activities under 'self development/ self care/ self maintenance, etc.' are 'residual other activities'

Statement 17.1: Percentage of persons and minutes spent in a day on an average **per person/per participant** of different age groups irrespective of whether the activity was a major activity or not (considering all the activities in a time slot)

Mizoram rural

Activity	age group								
	15-29 years			15-59 years			6 years and above		
	percentage of persons	minutes spent on an average in a day **per person**	minutes spent on an average in a day **per participant**	percentage of persons	minutes spent on an average in a day **per person**	minutes spent on an average in a day **per participant**	percentage of persons	minutes spent on an average in a day **per person**	minutes spent on an average in a day **per participant**
(1)	(2)	(3)	(4)	(5)	(6)	(7)	(8)	(9)	(10)
male									
self development/ self care/ self maintenance, etc.	100.0	1075	1075	100.0	1024	1024	100.0	1079	1079
unpaid activities: SNA activities	25.7	43	168	24.0	47	196	21.1	40	191
unpaid activities:Non SNA activities	79.3	91	115	81.3	99	122	75.0	91	121
all unpaid activities	86.4	135	156	86.2	146	169	79.6	131	165
paid activities	65.4	231	353	75.6	270	357	64.1	230	359
all unapid/paid acivities	93.1	365	393	94.5	416	440	86.8	361	416
estimated persons (00)	395	X	X	1,533	X	X	1,877	X	X
sample persons	229	X	X	880	X	X	1,083	X	X
female									
self development/ self care/ self maintenance, etc.	100.0	932	932	100.0	917	917	100.0	977	977
unpaid activities: SNA activities	18.1	25	136	16.3	26	158	16.1	25	156
unpaid activities:Non SNA activities	99.0	425	430	99.0	405	409	93.1	353	379
all unpaid activities	99.2	450	453	99.1	431	434	93.4	378	405
paid activities	18.8	58	307	29.6	92	312	27.6	85	310
all unapid/paid acivities	99.2	508	511	99.7	523	524	94.1	463	492
estimated persons (00)	524	X	X	1,446	X	X	1,736	X	X
sample persons	313	X	X	831	X	X	1,006	X	X
person									
self development/ self care/ self maintenance, etc.	100.0	993	993	100.0	972	972	100.0	1030	1030
unpaid activities: SNA activities	21.4	33	153	20.2	37	181	18.7	33	177
unpaid activities:Non SNA activities	90.5	282	311	89.9	247	275	83.7	217	259
all unpaid activities	93.7	314	335	92.5	284	307	86.2	250	290
paid activities	38.9	132	340	53.3	184	345	46.6	161	345
all unapid/paid acivities	96.6	447	462	97.0	468	482	90.3	410	454
estimated persons (00)	920	X	X	2,980	X	X	3,614	X	X
sample persons	543	X	X	1,712	X	X	2,090	X	X

Note: Estimated number of persons given in this table is design based estimates and may be used as control totals for combining and arriving at rates and ratios. These figures are not intended for providing estimates of the current population.

Note 2: The activities under 'self development/ self care/ self maintenance, etc.' are 'residual other activities'

Statement 17.1: Percentage of persons and minutes spent in a day on an average **per person/per participant** of different age groups irrespective of whether the activity was a major activity or not (considering all the activities in a time slot)

Mizoram urban

Activity	age group								
	15-29 years			15-59 years			6 years and above		
	percentage of persons	minutes spent on an average in a day **per person**	minutes spent on an average in a day **per participant**	percentage of persons	minutes spent on an average in a day **per person**	minutes spent on an average in a day **per participant**	percentage of persons	minutes spent on an average in a day **per person**	minutes spent on an average in a day **per participant**
(1)	(2)	(3)	(4)	(5)	(6)	(7)	(8)	(9)	(10)
male									
self development/ self care/ self maintenance, etc.	100.0	1216	1216	100.0	1073	1073	100.0	1128	1128
unpaid activities: SNA activities	2.6	3	108	2.9	3	101	2.8	3	102
unpaid activities:Non SNA activities	72.2	71	98	72.9	80	110	65.1	72	110
all unpaid activities	74.0	74	100	74.4	83	112	66.6	75	112
paid activities	37.1	151	406	67.3	284	421	56.5	238	421
all unapid/paid acivities	80.1	224	280	90.9	367	404	80.9	312	386
estimated persons (00)	293	X	X	1,173	X	X	1,435	X	X
sample persons	193	X	X	796	X	X	973	X	X
female									
self development/ self care/ self maintenance, etc.	100.0	1031	1031	100.0	982	982	100.0	1020	1020
unpaid activities: SNA activities	3.2	4	115	3.4	6	163	4.0	6	154
unpaid activities:Non SNA activities	98.3	360	367	98.7	371	376	94.6	338	357
all unpaid activities	98.3	364	370	98.7	376	381	94.6	344	364
paid activities	12.1	45	372	21.9	81	370	20.8	76	364
all unapid/paid acivities	98.6	409	415	99.5	458	460	95.5	420	440
estimated persons (00)	422	X	X	1,224	X	X	1,407	X	X
sample persons	287	X	X	837	X	X	960	X	X
person									
self development/ self care/ self maintenance, etc.	100.0	1107	1107	100.0	1027	1027	100.0	1074	1074
unpaid activities: SNA activities	2.9	3	113	3.1	4	136	3.4	5	132
unpaid activities:Non SNA activities	87.6	242	276	86.1	229	266	79.7	204	255
all unpaid activities	88.3	245	278	86.8	233	268	80.4	208	259
paid activities	22.3	88	395	44.1	180	408	38.9	158	406
all unapid/paid acivities	91.0	333	366	95.3	413	434	88.1	366	415
estimated persons (00)	715	X	X	2,397	X	X	2,842	X	X
sample persons	480	X	X	1,633	X	X	1,933	X	X

Note: Estimated number of persons given in this table is design based estimates and may be used as control totals for combining and arriving at rates and ratios. These figures are not intended for providing estimates of the current population.

Note 2: The activities under 'self development/ self care/ self maintenance, etc.' are 'residual other activities'

Statement 17.1: Percentage of persons and minutes spent in a day on an average **per person/per participant** of different age groups irrespective of whether the activity was a major activity or not (considering all the activities in a time slot)

Mizoram rural+urban

Activity	age group								
	15-29 years			15-59 years			6 years and above		
	percentage of persons	minutes spent on an average in a day **per person**	minutes spent on an average in a day **per participant**	percentage of persons	minutes spent on an average in a day **per person**	minutes spent on an average in a day **per participant**	percentage of persons	minutes spent on an average in a day **per person**	minutes spent on an average in a day **per participant**
(1)	(2)	(3)	(4)	(5)	(6)	(7)	(8)	(9)	(10)
male									
self development/ self care/ self maintenance, etc.	100.0	1135	1135	100.0	1045	1045	100.0	1100	1100
unpaid activities: SNA activities	15.9	26	164	14.8	28	188	13.2	24	183
unpaid activities:Non SNA activities	76.3	83	108	77.7	91	117	70.7	82	117
all unpaid activities	81.1	109	134	81.1	119	146	73.9	107	144
paid activities	53.3	197	369	72.0	276	383	60.8	234	384
all unapid/paid acivities	87.6	305	349	92.9	395	425	84.2	340	404
estimated persons (00)	688	X	X	2,706	X	X	3,312	X	X
sample persons	422	X	X	1,676	X	X	2,056	X	X
female									
self development/ self care/ self maintenance, etc.	100.0	976	976	100.0	947	947	100.0	996	996
unpaid activities: SNA activities	11.4	15	133	10.4	16	159	10.7	17	156
unpaid activities:Non SNA activities	98.7	396	402	98.9	389	394	93.8	346	369
all unpaid activities	98.8	412	417	98.9	406	410	93.9	363	386
paid activities	15.8	52	329	26.1	87	334	24.6	81	330
all unapid/paid acivities	98.9	464	469	99.6	493	495	94.7	444	469
estimated persons (00)	946	X	X	2,670	X	X	3,143	X	X
sample persons	600	X	X	1,668	X	X	1,966	X	X
person									
self development/ self care/ self maintenance, etc.	100.0	1043	1043	100.0	997	997	100.0	1049	1049
unpaid activities: SNA activities	13.3	20	149	12.6	22	176	12.0	21	171
unpaid activities:Non SNA activities	89.2	264	296	88.2	239	271	81.9	211	257
all unpaid activities	91.4	284	311	90.0	261	290	83.7	231	276
paid activities	31.6	113	357	49.2	182	370	43.2	159	369
all unapid/paid acivities	94.2	397	422	96.2	443	461	89.4	391	437
estimated persons (00)	1,635	X	X	5,377	X	X	6,456	X	X
sample persons	1,023	X	X	3,345	X	X	4,023	X	X

Note: Estimated number of persons given in this table is design based estimates and may be used as control totals for combining and arriving at rates and ratios. These figures are not intended for providing estimates of the current population.

Note 2: The activities under 'self development/ self care/ self maintenance, etc.' are 'residual other activities'

Statement 17.1: Percentage of persons and minutes spent in a day on an average **per person/per participant** of different age groups irrespective of whether the activity was a major activity or not (considering all the activities in a time slot)

Nagaland rural

Activity	age group								
	15-29 years			15-59 years			6 years and above		
	percentage of persons	minutes spent on an average in a day **per person**	minutes spent on an average in a day **per participant**	percentage of persons	minutes spent on an average in a day **per person**	minutes spent on an average in a day **per participant**	percentage of persons	minutes spent on an average in a day **per person**	minutes spent on an average in a day **per participant**
(1)	(2)	(3)	(4)	(5)	(6)	(7)	(8)	(9)	(10)
male									
self development/ self care/ self maintenance, etc.	100.0	1280	1280	100.0	1129	1129	100.0	1177	1177
unpaid activities: SNA activities	29.7	84	283	39.7	116	293	37.6	105	278
unpaid activities:Non SNA activities	36.7	48	131	51.0	58	114	48.8	54	110
all unpaid activities	52.2	132	253	66.8	174	261	63.8	159	248
paid activities	7.8	28	362	38.1	137	359	29.2	104	357
all unapid/paid acivities	54.6	160	294	80.3	311	387	74.0	263	355
estimated persons (00)	896	X	X	2,917	X	X	4,002	X	X
sample persons	218	X	X	716	X	X	1,000	X	X
female									
self development/ self care/ self maintenance, etc.	100.0	1143	1143	100.0	1022	1022	100.0	1060	1060
unpaid activities: SNA activities	44.0	64	145	51.7	105	203	48.6	99	204
unpaid activities:Non SNA activities	77.3	195	253	89.8	270	300	84.3	244	289
all unpaid activities	80.0	259	324	91.8	375	408	86.5	343	396
paid activities	12.2	37	306	14.6	44	298	12.6	37	295
all unapid/paid acivities	81.6	297	363	92.7	418	451	87.3	380	435
estimated persons (00)	1,076	X	X	3,010	X	X	3,748	X	X
sample persons	250	X	X	712	X	X	900	X	X
person									
self development/ self care/ self maintenance, etc.	100.0	1205	1205	100.0	1075	1075	100.0	1121	1121
unpaid activities: SNA activities	37.5	73	194	45.7	110	241	42.9	102	237
unpaid activities:Non SNA activities	58.8	129	218	70.7	165	234	66.0	146	221
all unpaid activities	67.4	201	299	79.5	276	347	74.8	248	331
paid activities	10.2	33	326	26.2	90	342	21.2	72	339
all unapid/paid acivities	69.4	235	338	86.6	365	422	80.5	319	397
estimated persons (00)	1,973	X	X	5,928	X	X	7,750	X	X
sample persons	468	X	X	1,428	X	X	1,900	X	X

Note: Estimated number of persons given in this table is design based estimates and may be used as control totals for combining and arriving at rates and ratios. These figures are not intended for providing estimates of the current population.

Note 2: The activities under 'self development/ self care/ self maintenance, etc.' are 'residual other activities'

Statement 17.1: Percentage of persons and minutes spent in a day on an average **per person/per participant** of different age groups irrespective of whether the activity was a major activity or not (considering all the activities in a time slot)

Nagaland urban

Activity	age group								
	15-29 years			15-59 years			6 years and above		
	percentage of persons	minutes spent on an average in a day **per person**	minutes spent on an average in a day **per participant**	percentage of persons	minutes spent on an average in a day **per person**	minutes spent on an average in a day **per participant**	percentage of persons	minutes spent on an average in a day **per person**	minutes spent on an average in a day **per participant**
(1)	(2)	(3)	(4)	(5)	(6)	(7)	(8)	(9)	(10)
male									
self development/ self care/ self maintenance, etc.	100.0	1295	1295	100.0	1160	1160	100.0	1199	1199
unpaid activities: SNA activities	11.0	12	106	13.4	21	157	14.2	24	173
unpaid activities:Non SNA activities	44.5	52	118	49.2	62	127	46.5	57	122
all unpaid activities	46.2	64	139	52.1	83	160	50.3	81	161
paid activities	20.5	81	394	48.6	197	404	39.5	160	404
all unapid/paid acivities	55.1	145	263	74.9	280	374	69.0	241	349
estimated persons (00)	577	X	X	1,366	X	X	1,714	X	X
sample persons	205	X	X	503	X	X	635	X	X
female									
self development/ self care/ self maintenance, etc.	100.0	1190	1190	100.0	1072	1072	100.0	1120	1120
unpaid activities: SNA activities	16.6	20	119	22.7	33	146	19.8	31	155
unpaid activities:Non SNA activities	80.9	202	249	90.8	288	317	82.8	251	304
all unpaid activities	80.9	221	274	90.8	321	354	83.1	282	340
paid activities	10.0	29	288	15.2	47	308	12.6	38	304
all unapid/paid acivities	81.4	250	308	91.5	368	402	83.6	320	383
estimated persons (00)	569	X	X	1,244	X	X	1,546	X	X
sample persons	203	X	X	456	X	X	563	X	X
person									
self development/ self care/ self maintenance, etc.	100.0	1242	1242	100.0	1118	1118	100.0	1162	1162
unpaid activities: SNA activities	14.0	16	114	17.9	27	150	16.9	28	163
unpaid activities:Non SNA activities	62.7	127	202	69.0	170	246	63.7	149	234
all unpaid activities	63.5	143	225	70.6	197	279	65.8	177	268
paid activities	15.3	55	359	32.7	125	383	26.7	102	382
all unapid/paid acivities	68.2	198	290	82.8	322	389	75.9	278	367
estimated persons (00)	1,149	X	X	2,612	X	X	3,265	X	X
sample persons	409	X	X	960	X	X	1,200	X	X

Note: Estimated number of persons given in this table is design based estimates and may be used as control totals for combining and arriving at rates and ratios. These figures are not intended for providing estimates of the current population.

Note 2: The activities under 'self development/ self care/ self maintenance, etc.' are 'residual other activities'

Statement 17.1: Percentage of persons and minutes spent in a day on an average **per person/per participant** of different age groups irrespective of whether the activity was a major activity or not (considering all the activities in a time slot)

Nagaland rural+urban

Activity	age group								
	15-29 years			15-59 years			6 years and above		
	percentage of persons	minutes spent on an average in a day **per person**	minutes spent on an average in a day **per participant**	percentage of persons	minutes spent on an average in a day **per person**	minutes spent on an average in a day **per participant**	percentage of persons	minutes spent on an average in a day **per person**	minutes spent on an average in a day **per participant**
(1)	(2)	(3)	(4)	(5)	(6)	(7)	(8)	(9)	(10)
male									
self development/ self care/ self maintenance, etc.	100.0	1286	1286	100.0	1139	1139	100.0	1184	1184
unpaid activities: SNA activities	22.4	56	249	31.3	86	274	30.6	81	264
unpaid activities:Non SNA activities	39.8	50	125	50.4	59	118	48.1	55	114
all unpaid activities	49.8	105	212	62.1	145	234	59.8	135	226
paid activities	12.8	49	382	41.5	156	376	32.3	121	374
all unapid/paid acivities	54.8	154	282	78.6	301	383	72.5	256	353
estimated persons (00)	1,473	X	X	4,283	X	X	5,716	X	X
sample persons	423	X	X	1,219	X	X	1,635	X	X
female									
self development/ self care/ self maintenance, etc.	100.0	1159	1159	100.0	1036	1036	100.0	1078	1078
unpaid activities: SNA activities	34.6	49	140	43.2	84	194	40.2	79	197
unpaid activities:Non SNA activities	78.5	198	252	90.1	275	305	83.8	246	293
all unpaid activities	80.3	246	306	91.5	359	392	85.5	325	380
paid activities	11.5	34	301	14.8	45	301	12.6	37	298
all unapid/paid acivities	81.5	281	344	92.4	404	437	86.2	362	420
estimated persons (00)	1,646	X	X	4,254	X	X	5,294	X	X
sample persons	453	X	X	1,168	X	X	1,463	X	X
person									
self development/ self care/ self maintenance, etc.	100.0	1219	1219	100.0	1088	1088	100.0	1133	1133
unpaid activities: SNA activities	28.9	52	180	37.2	85	228	35.2	80	227
unpaid activities:Non SNA activities	60.2	128	212	70.2	167	238	65.3	147	224
all unpaid activities	66.0	180	273	76.8	252	328	72.1	226	314
paid activities	12.1	41	341	28.2	100	356	22.8	81	354
all unapid/paid acivities	68.9	221	321	85.5	352	412	79.1	307	388
estimated persons (00)	3,122	X	X	8,540	X	X	11,015	X	X
sample persons	877	X	X	2,388	X	X	3,100	X	X

Note: Estimated number of persons given in this table is design based estimates and may be used as control totals for combining and arriving at rates and ratios. These figures are not intended for providing estimates of the current population.

Note 2: The activities under 'self development/ self care/ self maintenance, etc.' are 'residual other activities'

Statement 17.1: Percentage of persons and minutes spent in a day on an average **per person/per participant** of different age groups irrespective of whether the activity was a major activity or not (considering all the activities in a time slot)

Odisha rural

Activity	age group								
	15-29 years			15-59 years			6 years and above		
	percentage of persons	minutes spent on an average in a day **per person**	minutes spent on an average in a day **per participant**	percentage of persons	minutes spent on an average in a day **per person**	minutes spent on an average in a day **per participant**	percentage of persons	minutes spent on an average in a day **per person**	minutes spent on an average in a day **per participant**
(1)	(2)	(3)	(4)	(5)	(6)	(7)	(8)	(9)	(10)
male									
self development/ self care/ self maintenance, etc.	100.0	1184	1184	100.0	1083	1083	100.0	1154	1154
unpaid activities: SNA activities	13.0	28	214	23.8	53	225	21.5	47	216
unpaid activities:Non SNA activities	34.3	29	84	40.4	40	98	35.8	35	98
all unpaid activities	41.6	57	136	52.1	93	179	46.1	82	177
paid activities	48.9	199	408	64.6	264	409	50.8	204	402
all unapid/paid acivities	68.6	256	373	85.4	357	418	72.2	286	395
estimated persons (00)	42,513	X	X	1,17,410	X	X	1,66,765	X	X
sample persons	1,358	X	X	3,632	X	X	5,259	X	X
female									
self development/ self care/ self maintenance, etc.	100.0	1043	1043	100.0	996	996	100.0	1069	1069
unpaid activities: SNA activities	38.3	33	86	43.7	43	99	37.8	39	102
unpaid activities:Non SNA activities	89.1	342	384	94.5	360	381	84.6	299	354
all unpaid activities	90.1	375	416	95.1	403	424	85.4	338	396
paid activities	7.9	22	274	13.5	41	302	11.0	33	298
all unapid/paid acivities	91.2	397	435	95.8	444	464	86.0	371	431
estimated persons (00)	50,506	X	X	1,22,580	X	X	1,65,743	X	X
sample persons	1,639	X	X	3,950	X	X	5,312	X	X
person									
self development/ self care/ self maintenance, etc.	100.0	1108	1108	100.0	1038	1038	100.0	1112	1112
unpaid activities: SNA activities	26.7	31	115	33.9	48	142	29.7	43	144
unpaid activities:Non SNA activities	64.1	199	310	68.0	203	299	60.1	167	278
all unpaid activities	68.0	229	338	74.0	251	340	65.7	209	319
paid activities	26.6	103	386	38.5	150	390	31.0	119	384
all unapid/paid acivities	80.8	332	411	90.7	402	443	79.1	328	415
estimated persons (00)	93,053	X	X	2,40,023	X	X	3,32,588	X	X
sample persons	2,998	X	X	7,583	X	X	10,574	X	X

Note: Estimated number of persons given in this table is design based estimates and may be used as control totals for combining and arriving at rates and ratios. These figures are not intended for providing estimates of the current population.

Note 2: The activities under 'self development/ self care/ self maintenance, etc.' are 'residual other activities'

Statement 17.1: Percentage of persons and minutes spent in a day on an average **per person/per participant** of different age groups irrespective of whether the activity was a major activity or not (considering all the activities in a time slot)

Odisha urban

Activity	age group								
	15-29 years			15-59 years			6 years and above		
	percentage of persons	minutes spent on an average in a day **per person**	minutes spent on an average in a day **per participant**	percentage of persons	minutes spent on an average in a day **per person**	minutes spent on an average in a day **per participant**	percentage of persons	minutes spent on an average in a day **per person**	minutes spent on an average in a day **per participant**
(1)	(2)	(3)	(4)	(5)	(6)	(7)	(8)	(9)	(10)
male									
self development/ self care/ self maintenance, etc.	100.0	1173	1173	100.0	1047	1047	100.0	1116	1116
unpaid activities: SNA activities	6.8	5	72	8.0	8	105	7.4	8	108
unpaid activities:Non SNA activities	34.3	39	113	37.6	42	111	35.2	39	112
all unpaid activities	35.8	44	122	39.5	50	127	36.8	47	128
paid activities	47.0	224	476	73.2	343	468	59.8	276	463
all unapid/paid acivities	63.7	267	419	83.9	393	468	73.0	324	444
estimated persons (00)	7,674	X	X	19,761	X	X	26,365	X	X
sample persons	483	X	X	1,282	X	X	1,687	X	X
female									
self development/ self care/ self maintenance, etc.	100.0	1113	1113	100.0	1043	1043	100.0	1102	1102
unpaid activities: SNA activities	21.1	13	60	20.5	13	62	18.6	12	62
unpaid activities:Non SNA activities	81.0	271	334	91.0	327	359	81.1	280	344
all unpaid activities	81.8	283	347	91.3	340	372	81.4	291	358
paid activities	11.7	43	370	16.7	57	343	13.8	47	339
all unapid/paid acivities	83.5	327	391	92.7	397	428	82.9	338	408
estimated persons (00)	7,059	X	X	18,470	X	X	24,086	X	X
sample persons	468	X	X	1,214	X	X	1,574	X	X
person									
self development/ self care/ self maintenance, etc.	100.0	1144	1144	100.0	1045	1045	100.0	1109	1109
unpaid activities: SNA activities	13.6	9	63	14.0	10	75	12.7	10	76
unpaid activities:Non SNA activities	56.7	150	265	63.4	180	283	57.1	154	270
all unpaid activities	57.8	158	274	64.5	190	295	58.1	164	282
paid activities	30.1	137	456	45.9	205	446	37.8	167	441
all unapid/paid acivities	73.2	296	404	88.1	395	448	77.7	331	425
estimated persons (00)	14,733	X	X	38,260	X	X	50,480	X	X
sample persons	951	X	X	2,499	X	X	3,264	X	X

Note: Estimated number of persons given in this table is design based estimates and may be used as control totals for combining and arriving at rates and ratios. These figures are not intended for providing estimates of the current population.

Note 2: The activities under 'self development/ self care/ self maintenance, etc.' are 'residual other activities'

Statement 17.1: Percentage of persons and minutes spent in a day on an average **per person/per participant** of different age groups irrespective of whether the activity was a major activity or not (considering all the activities in a time slot)

Odisha rural+urban

Activity	age group								
	15-29 years			15-59 years			6 years and above		
	percentage of persons	minutes spent on an average in a day **per person**	minutes spent on an average in a day **per participant**	percentage of persons	minutes spent on an average in a day **per person**	minutes spent on an average in a day **per participant**	percentage of persons	minutes spent on an average in a day **per person**	minutes spent on an average in a day **per participant**
(1)	(2)	(3)	(4)	(5)	(6)	(7)	(8)	(9)	(10)
male									
self development/ self care/ self maintenance, etc.	100.0	1182	1182	100.0	1078	1078	100.0	1149	1149
unpaid activities: SNA activities	12.1	24	202	21.5	47	218	19.6	41	211
unpaid activities:Non SNA activities	34.3	30	88	40.0	40	100	35.7	36	100
all unpaid activities	40.7	55	134	50.2	87	173	44.8	77	171
paid activities	48.6	203	418	65.8	275	419	52.0	214	412
all unapid/paid acivities	67.8	258	380	85.2	362	425	72.3	291	402
estimated persons (00)	50,187	X	X	1,37,171	X	X	1,93,130	X	X
sample persons	1,841	X	X	4,914	X	X	6,946	X	X
female									
self development/ self care/ self maintenance, etc.	100.0	1052	1052	100.0	1002	1002	100.0	1073	1073
unpaid activities: SNA activities	36.2	30	84	40.6	39	97	35.4	35	100
unpaid activities:Non SNA activities	88.1	333	378	94.0	356	378	84.1	297	353
all unpaid activities	89.1	364	408	94.6	395	418	84.9	332	391
paid activities	8.4	24	290	14.0	43	309	11.4	35	304
all unapid/paid acivities	90.2	388	430	95.4	438	459	85.6	367	429
estimated persons (00)	57,566	X	X	1,41,050	X	X	1,89,829	X	X
sample persons	2,107	X	X	5,164	X	X	6,886	X	X
person									
self development/ self care/ self maintenance, etc.	100.0	1113	1113	100.0	1039	1039	100.0	1112	1112
unpaid activities: SNA activities	24.9	28	111	31.2	43	138	27.4	38	140
unpaid activities:Non SNA activities	63.1	192	305	67.4	200	297	59.7	165	277
all unpaid activities	66.6	220	330	72.7	243	334	64.7	203	314
paid activities	27.1	108	397	39.5	158	399	31.9	125	393
all unapid/paid acivities	79.8	327	410	90.4	401	443	78.9	328	416
estimated persons (00)	1,07,787	X	X	2,78,283	X	X	3,83,068	X	X
sample persons	3,949	X	X	10,082	X	X	13,838	X	X

Note: Estimated number of persons given in this table is design based estimates and may be used as control totals for combining and arriving at rates and ratios. These figures are not intended for providing estimates of the current population.

Note 2: The activities under 'self development/ self care/ self maintenance, etc.' are 'residual other activities'

Statement 17.1: Percentage of persons and minutes spent in a day on an average **per person/per participant** of different age groups irrespective of whether the activity was a major activity or not (considering all the activities in a time slot)

Punjab rural

Activity	age group								
	15-29 years			15-59 years			6 years and above		
	percentage of persons	minutes spent on an average in a day **per person**	minutes spent on an average in a day **per participant**	percentage of persons	minutes spent on an average in a day **per person**	minutes spent on an average in a day **per participant**	percentage of persons	minutes spent on an average in a day **per person**	minutes spent on an average in a day **per participant**
(1)	(2)	(3)	(4)	(5)	(6)	(7)	(8)	(9)	(10)
male									
self development/ self care/ self maintenance, etc.	100.0	1152	1152	100.0	1054	1054	100.0	1128	1128
unpaid activities: SNA activities	6.3	10	158	11.1	20	177	9.9	18	178
unpaid activities:Non SNA activities	22.7	24	105	32.3	31	95	28.0	26	95
all unpaid activities	25.9	34	130	37.9	50	133	33.3	44	132
paid activities	54.6	255	467	72.9	336	461	58.9	268	455
all unapid/paid acivities	63.6	288	454	81.9	386	471	68.9	312	453
estimated persons (00)	22,825	X	X	55,101	X	X	76,865	X	X
sample persons	966	X	X	2,327	X	X	3,228	X	X
female									
self development/ self care/ self maintenance, etc.	100.0	1089	1089	100.0	1011	1011	100.0	1086	1086
unpaid activities: SNA activities	7.0	9	125	11.6	12	107	10.6	12	113
unpaid activities:Non SNA activities	85.4	308	360	93.3	372	399	82.1	306	373
all unpaid activities	85.9	316	368	93.7	385	411	82.7	318	385
paid activities	10.6	35	327	14.8	44	300	12.7	36	286
all unapid/paid acivities	88.2	351	398	94.8	429	453	83.8	354	423
estimated persons (00)	19,043	X	X	51,047	X	X	69,503	X	X
sample persons	816	X	X	2,183	X	X	2,978	X	X
person									
self development/ self care/ self maintenance, etc.	100.0	1123	1123	100.0	1033	1033	100.0	1108	1108
unpaid activities: SNA activities	6.6	9	142	11.3	16	143	10.2	15	146
unpaid activities:Non SNA activities	51.2	153	299	61.6	195	316	53.7	159	297
all unpaid activities	53.2	162	305	64.7	211	326	56.8	174	307
paid activities	34.5	154	447	44.9	196	435	36.9	158	428
all unapid/paid acivities	74.8	317	424	88.1	407	462	76.0	332	437
estimated persons (00)	41,896	X	X	1,06,175	X	X	1,46,396	X	X
sample persons	1,783	X	X	4,511	X	X	6,207	X	X

Note: Estimated number of persons given in this table is design based estimates and may be used as control totals for combining and arriving at rates and ratios. These figures are not intended for providing estimates of the current population.

Note 2: The activities under 'self development/ self care/ self maintenance, etc.' are 'residual other activities'

Statement 17.1: Percentage of persons and minutes spent in a day on an average **per person/per participant** of different age groups irrespective of whether the activity was a major activity or not (considering all the activities in a time slot)

Punjab urban

Activity	age group								
	15-29 years			15-59 years			6 years and above		
	percentage of persons	minutes spent on an average in a day **per person**	minutes spent on an average in a day **per participant**	percentage of persons	minutes spent on an average in a day **per person**	minutes spent on an average in a day **per participant**	percentage of persons	minutes spent on an average in a day **per person**	minutes spent on an average in a day **per participant**
(1)	(2)	(3)	(4)	(5)	(6)	(7)	(8)	(9)	(10)
male									
self development/ self care/ self maintenance, etc.	100.0	1126	1126	100.0	1024	1024	100.0	1094	1094
unpaid activities: SNA activities	3.3	7	209	2.6	5	197	2.7	5	186
unpaid activities:Non SNA activities	32.2	34	105	37.7	37	98	34.6	34	99
all unpaid activities	34.1	41	120	39.0	42	108	36.0	39	109
paid activities	53.8	274	509	73.5	374	509	60.3	306	508
all unapid/paid acivities	65.4	314	481	82.7	416	503	72.0	345	480
estimated persons (00)	13,107	X	X	31,495	X	X	41,944	X	X
sample persons	829	X	X	2,029	X	X	2,731	X	X
female									
self development/ self care/ self maintenance, etc.	100.0	1100	1100	100.0	1019	1019	100.0	1093	1093
unpaid activities: SNA activities	2.3	3	128	3.7	5	127	3.2	4	129
unpaid activities:Non SNA activities	81.1	282	348	92.0	356	387	81.4	295	363
all unpaid activities	81.2	285	351	92.0	361	392	81.5	300	368
paid activities	14.3	55	382	16.6	60	360	13.2	47	359
all unapid/paid acivities	84.7	340	401	93.8	421	448	82.8	347	419
estimated persons (00)	10,211	X	X	28,185	X	X	38,318	X	X
sample persons	650	X	X	1,834	X	X	2,469	X	X
person									
self development/ self care/ self maintenance, etc.	100.0	1114	1114	100.0	1022	1022	100.0	1094	1094
unpaid activities: SNA activities	2.8	5	181	3.1	5	158	2.9	5	156
unpaid activities:Non SNA activities	53.7	143	266	63.3	188	296	56.9	159	279
all unpaid activities	54.7	148	270	64.0	193	301	57.7	164	284
paid activities	36.5	178	487	46.6	226	484	37.8	182	483
all unapid/paid acivities	73.9	326	441	87.9	418	475	77.2	346	448
estimated persons (00)	23,327	X	X	59,689	X	X	80,271	X	X
sample persons	1,480	X	X	3,864	X	X	5,201	X	X

Note: Estimated number of persons given in this table is design based estimates and may be used as control totals for combining and arriving at rates and ratios. These figures are not intended for providing estimates of the current population.

Note 2: The activities under 'self development/ self care/ self maintenance, etc.' are 'residual other activities'

Statement 17.1: Percentage of persons and minutes spent in a day on an average **per person/per participant** of different age groups irrespective of whether the activity was a major activity or not (considering all the activities in a time slot)

Punjab rural+urban

Activity	age group								
	15-29 years			15-59 years			6 years and above		
	percentage of persons	minutes spent on an average in a day **per person**	minutes spent on an average in a day **per participant**	percentage of persons	minutes spent on an average in a day **per person**	minutes spent on an average in a day **per participant**	percentage of persons	minutes spent on an average in a day **per person**	minutes spent on an average in a day **per participant**
(1)	(2)	(3)	(4)	(5)	(6)	(7)	(8)	(9)	(10)
male									
self development/ self care/ self maintenance, etc.	100.0	1142	1142	100.0	1043	1043	100.0	1116	1116
unpaid activities: SNA activities	5.2	9	170	8.0	14	180	7.3	13	179
unpaid activities:Non SNA activities	26.1	28	105	34.2	33	96	30.3	29	97
all unpaid activities	28.9	36	126	38.3	47	124	34.3	42	124
paid activities	54.3	262	482	73.1	350	478	59.4	281	474
all unapid/paid acivities	64.2	298	464	82.2	397	483	70.0	324	463
estimated persons (00)	35,932	X	X	86,596	X	X	1,18,809	X	X
sample persons	1,795	X	X	4,356	X	X	5,959	X	X
female									
self development/ self care/ self maintenance, etc.	100.0	1093	1093	100.0	1014	1014	100.0	1088	1088
unpaid activities: SNA activities	5.3	7	125	8.8	10	110	8.0	9	116
unpaid activities:Non SNA activities	83.9	299	356	92.8	367	395	81.8	302	369
all unpaid activities	84.3	306	363	93.1	376	404	82.2	312	379
paid activities	11.9	42	350	15.5	50	323	12.9	40	312
all unapid/paid acivities	87.0	347	399	94.4	426	451	83.5	352	421
estimated persons (00)	29,254	X	X	79,232	X	X	1,07,821	X	X
sample persons	1,466	X	X	4,017	X	X	5,447	X	X
person									
self development/ self care/ self maintenance, etc.	100.0	1120	1120	100.0	1029	1029	100.0	1103	1103
unpaid activities: SNA activities	5.3	8	149	8.4	12	145	7.6	11	148
unpaid activities:Non SNA activities	52.1	149	287	62.2	192	309	54.8	159	290
all unpaid activities	53.8	157	292	64.5	204	317	57.1	170	299
paid activities	35.2	163	462	45.6	206	453	37.2	167	448
all unapid/paid acivities	74.5	320	430	88.1	411	467	76.4	337	441
estimated persons (00)	65,223	X	X	1,65,864	X	X	2,26,667	X	X
sample persons	3,263	X	X	8,375	X	X	11,408	X	X

Note: Estimated number of persons given in this table is design based estimates and may be used as control totals for combining and arriving at rates and ratios. These figures are not intended for providing estimates of the current population.

Note 2: The activities under 'self development/ self care/ self maintenance, etc.' are 'residual other activities'

Statement 17.1: Percentage of persons and minutes spent in a day on an average **per person/per participant** of different age groups irrespective of whether the activity was a major activity or not (considering all the activities in a time slot)

Rajasthan rural

Activity	age group								
	15-29 years			15-59 years			6 years and above		
	percentage of persons	minutes spent on an average in a day **per person**	minutes spent on an average in a day **per participant**	percentage of persons	minutes spent on an average in a day **per person**	minutes spent on an average in a day **per participant**	percentage of persons	minutes spent on an average in a day **per person**	minutes spent on an average in a day **per participant**
(1)	(2)	(3)	(4)	(5)	(6)	(7)	(8)	(9)	(10)
male									
self development/ self care/ self maintenance, etc.	100.0	1161	1161	100.0	1064	1064	100.0	1141	1141
unpaid activities: SNA activities	14.6	33	227	21.4	53	250	18.9	46	246
unpaid activities:Non SNA activities	25.9	27	103	28.9	30	105	25.9	27	105
all unpaid activities	34.0	60	176	41.4	84	202	37.1	74	198
paid activities	45.7	219	479	61.7	293	474	48.3	225	466
all unapid/paid acivities	65.2	279	427	81.2	376	464	68.0	299	439
estimated persons (00)	64,660	X	X	1,42,548	X	X	2,04,739	X	X
sample persons	2,852	X	X	6,244	X	X	8,997	X	X
female									
self development/ self care/ self maintenance, etc.	100.0	1035	1035	100.0	976	976	100.0	1060	1060
unpaid activities: SNA activities	41.8	61	146	47.0	80	171	40.2	68	168
unpaid activities:Non SNA activities	90.2	300	333	94.2	314	333	82.7	256	310
all unpaid activities	91.2	361	396	95.4	394	413	84.2	324	385
paid activities	15.1	44	289	22.4	69	309	18.3	56	304
all unapid/paid acivities	92.0	405	440	95.9	464	483	85.0	380	447
estimated persons (00)	65,371	X	X	1,44,556	X	X	2,01,105	X	X
sample persons	2,857	X	X	6,315	X	X	8,803	X	X
person									
self development/ self care/ self maintenance, etc.	100.0	1098	1098	100.0	1020	1020	100.0	1101	1101
unpaid activities: SNA activities	28.3	47	167	34.3	67	195	29.4	57	194
unpaid activities:Non SNA activities	58.2	164	282	61.8	173	280	54.1	141	260
all unpaid activities	62.8	211	337	68.6	240	350	60.5	198	327
paid activities	30.3	131	431	41.9	180	430	33.4	141	422
all unapid/paid acivities	78.7	342	435	88.6	420	474	76.4	339	443
estimated persons (00)	1,30,081	X	X	2,87,194	X	X	4,06,004	X	X
sample persons	5,711	X	X	12,563	X	X	17,806	X	X

Note: Estimated number of persons given in this table is design based estimates and may be used as control totals for combining and arriving at rates and ratios. These figures are not intended for providing estimates of the current population.

Note 2: The activities under 'self development/ self care/ self maintenance, etc.' are 'residual other activities'

Statement 17.1: Percentage of persons and minutes spent in a day on an average **per person/per participant** of different age groups irrespective of whether the activity was a major activity or not (considering all the activities in a time slot)

Rajasthan urban

Activity	age group								
	15-29 years			15-59 years			6 years and above		
	percentage of persons	minutes spent on an average in a day **per person**	minutes spent on an average in a day **per participant**	percentage of persons	minutes spent on an average in a day **per person**	minutes spent on an average in a day **per participant**	percentage of persons	minutes spent on an average in a day **per person**	minutes spent on an average in a day **per participant**
(1)	(2)	(3)	(4)	(5)	(6)	(7)	(8)	(9)	(10)
male									
self development/ self care/ self maintenance, etc.	100.0	1155	1155	100.0	1041	1041	100.0	1113	1113
unpaid activities: SNA activities	1.6	2	148	2.1	4	200	2.0	4	200
unpaid activities:Non SNA activities	24.1	25	104	26.2	27	102	23.5	24	101
all unpaid activities	25.2	28	109	27.5	31	113	24.8	28	113
paid activities	47.9	258	538	68.9	368	534	56.4	299	531
all unapid/paid acivities	60.9	285	468	78.5	399	508	66.8	327	490
estimated persons (00)	23,960	X	X	50,714	X	X	66,983	X	X
sample persons	1,530	X	X	3,307	X	X	4,406	X	X
female									
self development/ self care/ self maintenance, etc.	100.0	1108	1108	100.0	1058	1058	100.0	1123	1123
unpaid activities: SNA activities	8.3	7	83	9.2	9	97	8.3	8	98
unpaid activities:Non SNA activities	85.7	286	333	92.1	322	350	80.8	267	331
all unpaid activities	86.1	293	340	92.5	331	358	81.2	275	339
paid activities	10.5	39	371	13.5	51	381	10.9	41	381
all unapid/paid acivities	87.3	332	380	93.6	382	409	82.1	317	386
estimated persons (00)	20,302	X	X	45,601	X	X	59,466	X	X
sample persons	1,298	X	X	2,986	X	X	3,927	X	X
person									
self development/ self care/ self maintenance, etc.	100.0	1133	1133	100.0	1049	1049	100.0	1118	1118
unpaid activities: SNA activities	4.7	4	95	5.5	6	118	5.0	6	120
unpaid activities:Non SNA activities	52.4	145	276	57.4	167	290	50.4	138	274
all unpaid activities	53.2	149	281	58.3	173	297	51.3	144	281
paid activities	30.7	157	512	42.7	218	511	35.0	178	509
all unapid/paid acivities	73.0	307	420	85.7	391	457	74.0	322	435
estimated persons (00)	44,266	X	X	96,329	X	X	1,26,463	X	X
sample persons	2,829	X	X	6,295	X	X	8,335	X	X

Note: Estimated number of persons given in this table is design based estimates and may be used as control totals for combining and arriving at rates and ratios. These figures are not intended for providing estimates of the current population.

Note 2: The activities under 'self development/ self care/ self maintenance, etc.' are 'residual other activities'

Statement 17.1: Percentage of persons and minutes spent in a day on an average **per person/per participant** of different age groups irrespective of whether the activity was a major activity or not (considering all the activities in a time slot)

Rajasthan rural+urban

Activity	age group								
	15-29 years			15-59 years			6 years and above		
	percentage of persons	minutes spent on an average in a day **per person**	minutes spent on an average in a day **per participant**	percentage of persons	minutes spent on an average in a day **per person**	minutes spent on an average in a day **per participant**	percentage of persons	minutes spent on an average in a day **per person**	minutes spent on an average in a day **per participant**
(1)	(2)	(3)	(4)	(5)	(6)	(7)	(8)	(9)	(10)
male									
self development/ self care/ self maintenance, etc.	100.0	1160	1160	100.0	1058	1058	100.0	1134	1134
unpaid activities: SNA activities	11.1	25	224	16.4	41	248	14.7	36	244
unpaid activities:Non SNA activities	25.4	26	103	28.2	29	104	25.3	26	104
all unpaid activities	31.6	51	162	37.8	70	185	34.1	62	183
paid activities	46.3	229	495	63.6	312	491	50.3	243	484
all unapid/paid acivities	64.1	280	438	80.5	382	475	67.7	306	451
estimated persons (00)	88,620	X	X	1,93,263	X	X	2,71,722	X	X
sample persons	4,382	X	X	9,551	X	X	13,403	X	X
female									
self development/ self care/ self maintenance, etc.	100.0	1052	1052	100.0	996	996	100.0	1075	1075
unpaid activities: SNA activities	33.8	48	143	37.9	63	167	32.9	54	164
unpaid activities:Non SNA activities	89.2	297	333	93.7	316	337	82.3	259	315
all unpaid activities	90.0	345	383	94.7	379	400	83.6	313	375
paid activities	14.0	42	303	20.3	65	320	16.6	52	316
all unapid/paid acivities	90.9	388	427	95.4	444	466	84.3	365	433
estimated persons (00)	85,673	X	X	1,90,157	X	X	2,60,571	X	X
sample persons	4,155	X	X	9,301	X	X	12,730	X	X
person									
self development/ self care/ self maintenance, etc.	100.0	1107	1107	100.0	1027	1027	100.0	1105	1105
unpaid activities: SNA activities	22.3	36	163	27.1	52	191	23.6	45	190
unpaid activities:Non SNA activities	56.8	159	281	60.7	172	283	53.2	140	264
all unpaid activities	60.3	196	324	66.0	223	338	58.3	185	317
paid activities	30.4	137	452	42.1	190	451	33.8	150	443
all unapid/paid acivities	77.2	333	431	87.9	413	470	75.9	335	441
estimated persons (00)	1,74,347	X	X	3,83,522	X	X	5,32,466	X	X
sample persons	8,540	X	X	18,858	X	X	26,141	X	X

Note: Estimated number of persons given in this table is design based estimates and may be used as control totals for combining and arriving at rates and ratios. These figures are not intended for providing estimates of the current population.

Note 2: The activities under 'self development/ self care/ self maintenance, etc.' are 'residual other activities'

Statement 17.1: Percentage of persons and minutes spent in a day on an average **per person/per participant** of different age groups irrespective of whether the activity was a major activity or not (considering all the activities in a time slot)

Sikkim rural

Activity	age group								
	15-29 years			15-59 years			6 years and above		
	percentage of persons	minutes spent on an average in a day **per person**	minutes spent on an average in a day **per participant**	percentage of persons	minutes spent on an average in a day **per person**	minutes spent on an average in a day **per participant**	percentage of persons	minutes spent on an average in a day **per person**	minutes spent on an average in a day **per participant**
(1)	(2)	(3)	(4)	(5)	(6)	(7)	(8)	(9)	(10)
male									
self development/ self care/ self maintenance, etc.	100.0	1119	1119	100.0	1026	1026	100.0	1077	1077
unpaid activities: SNA activities	11.5	20	177	18.2	41	227	17.3	39	224
unpaid activities:Non SNA activities	47.1	55	116	54.6	62	113	49.5	57	115
all unpaid activities	50.9	75	147	61.1	103	169	56.0	96	170
paid activities	59.0	246	417	76.1	311	409	66.6	268	402
all unapid/paid acivities	77.5	321	414	91.2	414	454	82.8	363	439
estimated persons (00)	497	X	X	1,359	X	X	1,706	X	X
sample persons	280	X	X	777	X	X	984	X	X
female									
self development/ self care/ self maintenance, etc.	100.0	1074	1074	100.0	997	997	100.0	1048	1048
unpaid activities: SNA activities	4.8	9	185	13.3	21	159	12.5	21	165
unpaid activities:Non SNA activities	85.7	251	293	94.2	306	325	86.3	270	312
all unpaid activities	85.7	260	303	94.2	327	347	86.5	290	336
paid activities	29.0	106	365	35.9	116	324	31.5	101	321
all unapid/paid acivities	87.9	366	416	95.4	443	464	87.5	392	448
estimated persons (00)	468	X	X	1,228	X	X	1,474	X	X
sample persons	270	X	X	707	X	X	857	X	X
person									
self development/ self care/ self maintenance, etc.	100.0	1097	1097	100.0	1012	1012	100.0	1064	1064
unpaid activities: SNA activities	8.4	15	178	15.9	32	199	15.1	30	201
unpaid activities:Non SNA activities	65.9	150	228	73.4	178	242	66.6	155	233
all unpaid activities	67.9	165	243	76.8	209	273	70.2	186	265
paid activities	44.4	178	401	57.0	218	383	50.3	190	378
all unapid/paid acivities	82.6	343	415	93.2	428	459	85.0	376	443
estimated persons (00)	967	X	X	2,589	X	X	3,181	X	X
sample persons	551	X	X	1,485	X	X	1,842	X	X

Note: Estimated number of persons given in this table is design based estimates and may be used as control totals for combining and arriving at rates and ratios. These figures are not intended for providing estimates of the current population.

Note 2: The activities under 'self development/ self care/ self maintenance, etc.' are 'residual other activities'

Statement 17.1: Percentage of persons and minutes spent in a day on an average **per person/per participant** of different age groups irrespective of whether the activity was a major activity or not (considering all the activities in a time slot)

Sikkim urban

Activity	age group								
	15-29 years			15-59 years			6 years and above		
	percentage of persons	minutes spent on an average in a day **per person**	minutes spent on an average in a day **per participant**	percentage of persons	minutes spent on an average in a day **per person**	minutes spent on an average in a day **per participant**	percentage of persons	minutes spent on an average in a day **per person**	minutes spent on an average in a day **per participant**
(1)	(2)	(3)	(4)	(5)	(6)	(7)	(8)	(9)	(10)
male									
self development/ self care/ self maintenance, etc.	100.0	1135	1135	100.0	1046	1046	100.0	1076	1076
unpaid activities: SNA activities	2.5	1	36	4.9	4	75	4.4	3	75
unpaid activities:Non SNA activities	66.1	73	110	61.3	64	104	58.0	62	108
all unpaid activities	66.1	73	111	62.2	67	108	58.8	66	112
paid activities	47.8	232	484	71.2	327	458	65.1	298	458
all unapid/paid acivities	84.9	305	359	92.3	394	427	86.5	364	420
estimated persons (00)	261	X	X	529	X	X	590	X	X
sample persons	168	X	X	340	X	X	378	X	X
female									
self development/ self care/ self maintenance, etc.	100.0	1112	1112	100.0	1026	1026	100.0	1068	1068
unpaid activities: SNA activities	0.9	0	30	3.6	2	67	3.2	2	67
unpaid activities:Non SNA activities	90.8	243	267	95.1	299	314	87.2	271	311
all unpaid activities	90.8	243	268	95.1	302	317	87.2	274	314
paid activities	21.1	85	403	29.1	112	385	25.6	99	385
all unapid/paid acivities	92.4	328	355	96.6	414	428	88.5	372	421
estimated persons (00)	166	X	X	376	X	X	427	X	X
sample persons	104	X	X	237	X	X	267	X	X
person									
self development/ self care/ self maintenance, etc.	100.0	1126	1126	100.0	1038	1038	100.0	1073	1073
unpaid activities: SNA activities	1.9	1	35	4.4	3	73	3.9	3	73
unpaid activities:Non SNA activities	75.7	139	183	75.4	162	214	70.3	150	214
all unpaid activities	75.7	139	184	75.9	165	217	70.7	153	216
paid activities	37.4	175	466	53.7	237	442	48.5	214	442
all unapid/paid acivities	87.8	314	358	94.1	402	427	87.3	367	421
estimated persons (00)	427	X	X	905	X	X	1,017	X	X
sample persons	272	X	X	577	X	X	645	X	X

Note: Estimated number of persons given in this table is design based estimates and may be used as control totals for combining and arriving at rates and ratios. These figures are not intended for providing estimates of the current population.

Note 2: The activities under 'self development/ self care/ self maintenance, etc.' are 'residual other activities'

Statement 17.1: Percentage of persons and minutes spent in a day on an average **per person/per participant** of different age groups irrespective of whether the activity was a major activity or not (considering all the activities in a time slot)

Sikkim rural+urban

Activity	age group								
	15-29 years			15-59 years			6 years and above		
	percentage of persons	minutes spent on an average in a day **per person**	minutes spent on an average in a day **per participant**	percentage of persons	minutes spent on an average in a day **per person**	minutes spent on an average in a day **per participant**	percentage of persons	minutes spent on an average in a day **per person**	minutes spent on an average in a day **per participant**
(1)	(2)	(3)	(4)	(5)	(6)	(7)	(8)	(9)	(10)
male									
self development/ self care/ self maintenance, etc.	100.0	1124	1124	100.0	1032	1032	100.0	1077	1077
unpaid activities: SNA activities	8.4	14	162	14.4	31	212	14.0	30	212
unpaid activities:Non SNA activities	53.6	61	113	56.5	62	110	51.7	58	113
all unpaid activities	56.2	75	133	61.4	93	152	56.8	88	155
paid activities	55.2	241	437	74.7	315	422	66.2	276	416
all unapid/paid acivities	80.0	316	394	91.5	408	446	83.7	363	434
estimated persons (00)	758	X	X	1,888	X	X	2,296	X	X
sample persons	448	X	X	1,117	X	X	1,362	X	X
female									
self development/ self care/ self maintenance, etc.	100.0	1084	1084	100.0	1004	1004	100.0	1053	1053
unpaid activities: SNA activities	3.8	7	175	11.0	17	152	10.4	17	158
unpaid activities:Non SNA activities	87.0	249	286	94.4	304	322	86.5	270	312
all unpaid activities	87.0	255	293	94.4	321	340	86.6	287	331
paid activities	26.9	100	373	34.3	115	336	30.2	101	333
all unapid/paid acivities	89.1	356	399	95.7	436	456	87.7	387	441
estimated persons (00)	635	X	X	1,604	X	X	1,901	X	X
sample persons	374	X	X	944	X	X	1,124	X	X
person									
self development/ self care/ self maintenance, etc.	100.0	1106	1106	100.0	1019	1019	100.0	1066	1066
unpaid activities: SNA activities	6.4	11	165	12.9	24	188	12.4	24	191
unpaid activities:Non SNA activities	68.9	146	213	73.9	173	235	67.5	154	229
all unpaid activities	70.3	157	224	76.6	198	258	70.3	178	253
paid activities	42.2	177	418	56.1	223	398	49.9	196	393
all unapid/paid acivities	84.2	334	397	93.4	421	451	85.5	374	437
estimated persons (00)	1,394	X	X	3,494	X	X	4,199	X	X
sample persons	823	X	X	2,062	X	X	2,487	X	X

Note: Estimated number of persons given in this table is design based estimates and may be used as control totals for combining and arriving at rates and ratios. These figures are not intended for providing estimates of the current population.

Note 2: The activities under 'self development/ self care/ self maintenance, etc.' are 'residual other activities'

Statement 17.1: Percentage of persons and minutes spent in a day on an average **per person/per participant** of different age groups irrespective of whether the activity was a major activity or not (considering all the activities in a time slot)

Tamil Nadu rural

Activity	age group								
	15-29 years			15-59 years			6 years and above		
	percentage of persons	minutes spent on an average in a day **per person**	minutes spent on an average in a day **per participant**	percentage of persons	minutes spent on an average in a day **per person**	minutes spent on an average in a day **per participant**	percentage of persons	minutes spent on an average in a day **per person**	minutes spent on an average in a day **per participant**
(1)	(2)	(3)	(4)	(5)	(6)	(7)	(8)	(9)	(10)
male									
self development/ self care/ self maintenance, etc.	100.0	1165	1165	100.0	1060	1060	100.0	1127	1127
unpaid activities: SNA activities	5.0	4	89	8.4	8	101	7.8	8	98
unpaid activities:Non SNA activities	28.9	21	73	39.0	32	83	36.0	31	85
all unpaid activities	30.9	25	82	42.6	41	96	39.3	38	97
paid activities	54.4	250	460	74.7	339	454	61.8	275	445
all unapid/paid acivities	67.3	275	409	85.3	380	445	74.5	313	421
estimated persons (00)	39,082	X	X	1,06,326	X	X	1,46,096	X	X
sample persons	1,554	X	X	4,265	X	X	5,887	X	X
female									
self development/ self care/ self maintenance, etc.	100.0	1099	1099	100.0	1013	1013	100.0	1076	1076
unpaid activities: SNA activities	21.9	13	58	25.4	17	66	22.6	15	65
unpaid activities:Non SNA activities	85.2	248	291	93.3	266	285	85.2	228	268
all unpaid activities	86.1	261	303	93.9	283	301	85.9	243	283
paid activities	21.6	80	371	40.2	144	359	34.5	122	353
all unapid/paid acivities	88.9	341	383	95.5	427	447	87.4	364	417
estimated persons (00)	42,380	X	X	1,15,290	X	X	1,52,880	X	X
sample persons	1,701	X	X	4,633	X	X	6,182	X	X
person									
self development/ self care/ self maintenance, etc.	100.0	1131	1131	100.0	1036	1036	100.0	1100	1100
unpaid activities: SNA activities	13.7	9	63	17.2	13	74	15.4	11	73
unpaid activities:Non SNA activities	58.2	139	239	67.3	154	229	61.2	132	215
all unpaid activities	59.6	148	248	69.3	167	241	63.1	143	226
paid activities	37.3	162	433	56.7	238	419	47.8	197	411
all unapid/paid acivities	78.5	309	394	90.6	404	446	81.1	340	419
estimated persons (00)	81,488	X	X	2,21,701	X	X	2,99,061	X	X
sample persons	3,256	X	X	8,901	X	X	12,072	X	X

Note: Estimated number of persons given in this table is design based estimates and may be used as control totals for combining and arriving at rates and ratios. These figures are not intended for providing estimates of the current population.

Note 2: The activities under 'self development/ self care/ self maintenance, etc.' are 'residual other activities'

Statement 17.1: Percentage of persons and minutes spent in a day on an average **per person/per participant** of different age groups irrespective of whether the activity was a major activity or not (considering all the activities in a time slot)

Tamil Nadu urban

Activity	age group								
	15-29 years			15-59 years			6 years and above		
	percentage of persons	minutes spent on an average in a day **per person**	minutes spent on an average in a day **per participant**	percentage of persons	minutes spent on an average in a day **per person**	minutes spent on an average in a day **per participant**	percentage of persons	minutes spent on an average in a day **per person**	minutes spent on an average in a day **per participant**
(1)	(2)	(3)	(4)	(5)	(6)	(7)	(8)	(9)	(10)
male									
self development/ self care/ self maintenance, etc.	100.0	1159	1159	100.0	1061	1061	100.0	1127	1127
unpaid activities: SNA activities	3.0	3	84	4.1	3	86	4.1	4	85
unpaid activities:Non SNA activities	30.0	23	76	37.4	33	87	35.9	33	91
all unpaid activities	31.3	25	81	39.4	36	92	37.8	36	96
paid activities	54.8	256	467	72.7	343	472	59.2	277	468
all unapid/paid acivities	67.6	281	416	84.8	379	447	74.7	313	419
estimated persons (00)	34,832	X	X	94,241	X	X	1,26,417	X	X
sample persons	1,479	X	X	4,044	X	X	5,443	X	X
female									
self development/ self care/ self maintenance, etc.	100.0	1140	1140	100.0	1054	1054	100.0	1106	1106
unpaid activities: SNA activities	9.6	7	68	12.9	9	71	11.9	9	72
unpaid activities:Non SNA activities	78.1	223	286	90.9	282	310	83.8	247	294
all unpaid activities	79.0	230	291	91.4	292	319	84.2	255	303
paid activities	16.7	70	420	25.0	95	380	21.0	79	375
all unapid/paid acivities	83.3	300	360	93.4	386	414	85.9	334	389
estimated persons (00)	36,586	X	X	98,419	X	X	1,28,514	X	X
sample persons	1,512	X	X	4,186	X	X	5,491	X	X
person									
self development/ self care/ self maintenance, etc.	100.0	1149	1149	100.0	1057	1057	100.0	1117	1117
unpaid activities: SNA activities	6.4	5	71	8.6	6	75	8.0	6	75
unpaid activities:Non SNA activities	54.7	126	230	64.8	160	248	60.0	140	234
all unpaid activities	55.8	130	233	66.0	167	253	61.2	147	239
paid activities	35.3	161	455	48.3	216	448	39.9	177	443
all unapid/paid acivities	75.7	291	384	89.2	383	429	80.3	323	403
estimated persons (00)	71,444	X	X	1,92,708	X	X	2,55,009	X	X
sample persons	2,992	X	X	8,233	X	X	10,939	X	X

Note: Estimated number of persons given in this table is design based estimates and may be used as control totals for combining and arriving at rates and ratios. These figures are not intended for providing estimates of the current population.

Note 2: The activities under 'self development/ self care/ self maintenance, etc.' are 'residual other activities'

Statement 17.1: Percentage of persons and minutes spent in a day on an average **per person/per participant** of different age groups irrespective of whether the activity was a major activity or not (considering all the activities in a time slot)

Tamil Nadu rural+urban

Activity	age group								
	15-29 years			15-59 years			6 years and above		
	percentage of persons	minutes spent on an average in a day **per person**	minutes spent on an average in a day **per participant**	percentage of persons	minutes spent on an average in a day **per person**	minutes spent on an average in a day **per participant**	percentage of persons	minutes spent on an average in a day **per person**	minutes spent on an average in a day **per participant**
(1)	(2)	(3)	(4)	(5)	(6)	(7)	(8)	(9)	(10)
male									
self development/ self care/ self maintenance, etc.	100.0	1162	1162	100.0	1060	1060	100.0	1127	1127
unpaid activities: SNA activities	4.0	4	87	6.4	6	96	6.1	6	94
unpaid activities:Non SNA activities	29.4	22	74	38.3	33	85	35.9	32	88
all unpaid activities	31.1	25	82	41.1	39	94	38.6	37	97
paid activities	54.6	253	463	73.7	341	462	60.6	276	455
all unapid/paid acivities	67.4	278	413	85.1	380	446	74.6	313	420
estimated persons (00)	73,914	X	X	2,00,567	X	X	2,72,513	X	X
sample persons	3,033	X	X	8,309	X	X	11,330	X	X
female									
self development/ self care/ self maintenance, etc.	100.0	1118	1118	100.0	1032	1032	100.0	1090	1090
unpaid activities: SNA activities	16.2	10	61	19.6	13	67	17.7	12	67
unpaid activities:Non SNA activities	81.9	237	289	92.2	274	297	84.6	237	280
all unpaid activities	82.8	246	297	92.7	287	309	85.1	248	292
paid activities	19.3	75	390	33.2	121	366	28.3	102	360
all unapid/paid acivities	86.3	322	373	94.5	408	432	86.7	350	404
estimated persons (00)	78,966	X	X	2,13,709	X	X	2,81,394	X	X
sample persons	3,213	X	X	8,819	X	X	11,673	X	X
person									
self development/ self care/ self maintenance, etc.	100.0	1139	1139	100.0	1046	1046	100.0	1108	1108
unpaid activities: SNA activities	10.3	7	65	13.2	10	74	12.0	9	73
unpaid activities:Non SNA activities	56.5	133	235	66.1	157	237	60.7	136	224
all unpaid activities	57.8	140	241	67.7	167	246	62.2	145	232
paid activities	36.4	161	443	52.8	228	431	44.2	188	424
all unapid/paid acivities	77.2	301	390	89.9	394	439	80.7	332	411
estimated persons (00)	1,52,933	X	X	4,14,409	X	X	5,54,070	X	X
sample persons	6,248	X	X	17,134	X	X	23,011	X	X

Note: Estimated number of persons given in this table is design based estimates and may be used as control totals for combining and arriving at rates and ratios. These figures are not intended for providing estimates of the current population.

Note 2: The activities under 'self development/ self care/ self maintenance, etc.' are 'residual other activities'

Statement 17.1: Percentage of persons and minutes spent in a day on an average **per person/per participant** of different age groups irrespective of whether the activity was a major activity or not (considering all the activities in a time slot)

Telangana rural

Activity	age group								
	15-29 years			15-59 years			6 years and above		
	percentage of persons	minutes spent on an average in a day **per person**	minutes spent on an average in a day **per participant**	percentage of persons	minutes spent on an average in a day **per person**	minutes spent on an average in a day **per participant**	percentage of persons	minutes spent on an average in a day **per person**	minutes spent on an average in a day **per participant**
(1)	(2)	(3)	(4)	(5)	(6)	(7)	(8)	(9)	(10)
male									
self development/ self care/ self maintenance, etc.	100.0	1135	1135	100.0	1055	1055	100.0	1115	1115
unpaid activities: SNA activities	6.9	8	111	8.4	8	101	7.6	8	101
unpaid activities:Non SNA activities	31.8	23	73	36.1	30	82	33.2	28	83
all unpaid activities	35.7	31	87	41.0	38	93	37.4	35	94
paid activities	61.4	274	447	80.5	347	431	68.1	289	425
all unapid/paid acivities	72.6	305	420	87.0	385	442	76.7	325	423
estimated persons (00)	22,449	X	X	58,619	X	X	75,660	X	X
sample persons	732	X	X	1,921	X	X	2,502	X	X
female									
self development/ self care/ self maintenance, etc.	100.0	1053	1053	100.0	981	981	100.0	1044	1044
unpaid activities: SNA activities	7.1	5	69	7.1	7	97	6.6	6	93
unpaid activities:Non SNA activities	88.2	279	316	94.5	253	268	86.8	223	256
all unpaid activities	88.4	283	321	94.7	260	274	87.0	229	263
paid activities	30.9	104	335	55.7	200	358	46.8	167	358
all unapid/paid acivities	90.6	387	427	96.2	459	478	88.4	396	448
estimated persons (00)	21,369	X	X	60,349	X	X	75,951	X	X
sample persons	684	X	X	1,950	X	X	2,451	X	X
person									
self development/ self care/ self maintenance, etc.	100.0	1095	1095	100.0	1017	1017	100.0	1080	1080
unpaid activities: SNA activities	7.0	6	90	7.7	8	99	7.1	7	97
unpaid activities:Non SNA activities	59.3	148	250	65.8	143	218	60.1	125	209
all unpaid activities	61.4	154	251	68.2	151	221	62.2	132	212
paid activities	46.5	191	410	67.9	272	400	57.4	228	397
all unapid/paid acivities	81.4	345	424	91.7	423	461	82.5	360	437
estimated persons (00)	43,845	X	X	1,18,996	X	X	1,51,639	X	X
sample persons	1,417	X	X	3,872	X	X	4,954	X	X

Note: Estimated number of persons given in this table is design based estimates and may be used as control totals for combining and arriving at rates and ratios. These figures are not intended for providing estimates of the current population.

Note 2: The activities under 'self development/ self care/ self maintenance, etc.' are 'residual other activities'

Statement 17.1: Percentage of persons and minutes spent in a day on an average **per person/per participant** of different age groups irrespective of whether the activity was a major activity or not (considering all the activities in a time slot)

Telangana urban

Activity	age group								
	15-29 years			15-59 years			6 years and above		
	percentage of persons	minutes spent on an average in a day **per person**	minutes spent on an average in a day **per participant**	percentage of persons	minutes spent on an average in a day **per person**	minutes spent on an average in a day **per participant**	percentage of persons	minutes spent on an average in a day **per person**	minutes spent on an average in a day **per participant**
(1)	(2)	(3)	(4)	(5)	(6)	(7)	(8)	(9)	(10)
male									
self development/ self care/ self maintenance, etc.	100.0	1131	1131	100.0	1023	1023	100.0	1105	1105
unpaid activities: SNA activities	2.3	3	130	2.7	2	92	2.6	3	105
unpaid activities:Non SNA activities	32.8	30	90	40.0	35	88	34.7	31	90
all unpaid activities	33.1	33	98	40.7	38	92	35.6	34	96
paid activities	54.1	276	510	74.2	380	512	59.2	301	509
all unapid/paid acivities	67.7	309	457	84.4	417	495	70.9	335	473
estimated persons (00)	19,187	X	X	45,632	X	X	59,347	X	X
sample persons	699	X	X	1,800	X	X	2,345	X	X
female									
self development/ self care/ self maintenance, etc.	100.0	1095	1095	100.0	1040	1040	100.0	1101	1101
unpaid activities: SNA activities	2.1	2	75	4.0	3	64	3.4	2	66
unpaid activities:Non SNA activities	82.6	265	321	91.1	281	308	81.1	241	298
all unpaid activities	82.8	266	322	91.2	283	310	81.2	244	300
paid activities	19.1	79	412	29.7	117	393	24.6	96	389
all unapid/paid acivities	86.0	345	401	93.3	400	429	83.1	339	408
estimated persons (00)	18,135	X	X	43,593	X	X	54,490	X	X
sample persons	741	X	X	1,807	X	X	2,270	X	X
person									
self development/ self care/ self maintenance, etc.	100.0	1114	1114	100.0	1031	1031	100.0	1103	1103
unpaid activities: SNA activities	2.2	2	105	3.3	2	76	3.0	2	83
unpaid activities:Non SNA activities	57.0	144	252	64.9	155	239	56.9	132	232
all unpaid activities	57.3	146	255	65.4	157	241	57.4	134	234
paid activities	37.1	180	486	52.5	251	479	42.7	203	476
all unapid/paid acivities	76.6	326	426	88.7	409	461	76.8	337	439
estimated persons (00)	37,366	X	X	89,284	X	X	1,13,896	X	X
sample persons	1,442	X	X	3,610	X	X	4,618	X	X

Note: Estimated number of persons given in this table is design based estimates and may be used as control totals for combining and arriving at rates and ratios. These figures are not intended for providing estimates of the current population.

Note 2: The activities under 'self development/ self care/ self maintenance, etc.' are 'residual other activities'

Statement 17.1: Percentage of persons and minutes spent in a day on an average **per person/per participant** of different age groups irrespective of whether the activity was a major activity or not (considering all the activities in a time slot)

Telangana rural+urban

Activity	age group								
	15-29 years			15-59 years			6 years and above		
	percentage of persons	minutes spent on an average in a day **per person**	minutes spent on an average in a day **per participant**	percentage of persons	minutes spent on an average in a day **per person**	minutes spent on an average in a day **per participant**	percentage of persons	minutes spent on an average in a day **per person**	minutes spent on an average in a day **per participant**
(1)	(2)	(3)	(4)	(5)	(6)	(7)	(8)	(9)	(10)
male									
self development/ self care/ self maintenance, etc.	100.0	1133	1133	100.0	1041	1041	100.0	1111	1111
unpaid activities: SNA activities	4.8	6	115	5.9	6	99	5.4	5	102
unpaid activities:Non SNA activities	32.2	26	81	37.8	32	85	33.9	29	86
all unpaid activities	34.5	32	92	40.9	38	93	36.6	35	95
paid activities	58.0	275	474	77.7	361	465	64.2	295	459
all unapid/paid acivities	70.3	307	436	85.9	399	465	74.2	329	444
estimated persons (00)	41,636	X	X	1,04,251	X	X	1,35,008	X	X
sample persons	1,431	X	X	3,721	X	X	4,847	X	X
female									
self development/ self care/ self maintenance, etc.	100.0	1072	1072	100.0	1006	1006	100.0	1068	1068
unpaid activities: SNA activities	4.8	3	70	5.8	5	87	5.2	4	85
unpaid activities:Non SNA activities	85.6	272	318	93.1	265	284	84.4	230	273
all unpaid activities	85.8	276	321	93.2	270	289	84.6	235	278
paid activities	25.5	92	361	44.8	165	368	37.5	137	366
all unapid/paid acivities	88.5	368	415	95.0	434	457	86.2	372	432
estimated persons (00)	39,504	X	X	1,03,942	X	X	1,30,441	X	X
sample persons	1,425	X	X	3,757	X	X	4,721	X	X
person									
self development/ self care/ self maintenance, etc.	100.0	1104	1104	100.0	1023	1023	100.0	1090	1090
unpaid activities: SNA activities	4.8	4	93	5.8	5	93	5.3	5	94
unpaid activities:Non SNA activities	58.2	146	251	65.4	148	227	58.7	128	218
all unpaid activities	59.5	151	253	67.0	154	229	60.2	133	221
paid activities	42.2	186	441	61.3	263	429	51.1	217	425
all unapid/paid acivities	79.2	336	425	90.4	417	461	80.1	350	438
estimated persons (00)	81,212	X	X	2,08,280	X	X	2,65,535	X	X
sample persons	2,859	X	X	7,482	X	X	9,572	X	X

Note: Estimated number of persons given in this table is design based estimates and may be used as control totals for combining and arriving at rates and ratios. These figures are not intended for providing estimates of the current population.

Note 2: The activities under 'self development/ self care/ self maintenance, etc.' are 'residual other activities'

Statement 17.1: Percentage of persons and minutes spent in a day on an average **per person/per participant** of different age groups irrespective of whether the activity was a major activity or not (considering all the activities in a time slot)

Tripura rural

Activity	age group								
	15-29 years			15-59 years			6 years and above		
	percentage of persons	minutes spent on an average in a day **per person**	minutes spent on an average in a day **per participant**	percentage of persons	minutes spent on an average in a day **per person**	minutes spent on an average in a day **per participant**	percentage of persons	minutes spent on an average in a day **per person**	minutes spent on an average in a day **per participant**
(1)	(2)	(3)	(4)	(5)	(6)	(7)	(8)	(9)	(10)
male									
self development/ self care/ self maintenance, etc.	100.0	1197	1197	100.0	1044	1044	100.0	1102	1102
unpaid activities: SNA activities	10.7	17	156	16.7	28	168	15.9	27	171
unpaid activities:Non SNA activities	32.8	33	101	58.0	65	113	51.5	58	113
all unpaid activities	37.6	50	132	64.0	93	146	57.4	86	149
paid activities	47.9	193	403	74.0	303	409	62.3	253	405
all unapid/paid acivities	61.0	243	398	85.5	396	463	75.0	338	451
estimated persons (00)	2,951	X	X	8,445	X	X	11,291	X	X
sample persons	687	X	X	1,900	X	X	2,540	X	X
female									
self development/ self care/ self maintenance, etc.	100.0	1048	1048	100.0	974	974	100.0	1039	1039
unpaid activities: SNA activities	26.2	29	109	31.8	38	118	27.9	33	119
unpaid activities:Non SNA activities	84.7	336	397	93.6	378	404	84.5	324	383
all unpaid activities	85.1	365	429	93.9	415	443	84.9	357	420
paid activities	10.3	28	267	16.8	51	304	14.4	44	305
all unapid/paid acivities	85.6	392	459	94.1	466	496	85.1	401	471
estimated persons (00)	3,404	X	X	8,513	X	X	10,840	X	X
sample persons	777	X	X	1,923	X	X	2,456	X	X
person									
self development/ self care/ self maintenance, etc.	100.0	1117	1117	100.0	1009	1009	100.0	1071	1071
unpaid activities: SNA activities	19.0	23	121	24.3	33	135	21.8	30	138
unpaid activities:Non SNA activities	60.6	195	323	75.8	222	293	67.6	188	278
all unpaid activities	63.1	218	346	79.0	255	323	70.9	218	308
paid activities	27.8	105	376	45.3	176	389	38.8	150	387
all unapid/paid acivities	74.2	323	435	89.8	431	480	80.0	369	461
estimated persons (00)	6,355	X	X	16,958	X	X	22,131	X	X
sample persons	1,464	X	X	3,823	X	X	4,996	X	X

Note: Estimated number of persons given in this table is design based estimates and may be used as control totals for combining and arriving at rates and ratios. These figures are not intended for providing estimates of the current population.

Note 2: The activities under 'self development/ self care/ self maintenance, etc.' are 'residual other activities'

Statement 17.1: Percentage of persons and minutes spent in a day on an average **per person/per participant** of different age groups irrespective of whether the activity was a major activity or not (considering all the activities in a time slot)

Tripura urban

Activity	age group								
	15-29 years			15-59 years			6 years and above		
	percentage of persons	minutes spent on an average in a day **per person**	minutes spent on an average in a day **per participant**	percentage of persons	minutes spent on an average in a day **per person**	minutes spent on an average in a day **per participant**	percentage of persons	minutes spent on an average in a day **per person**	minutes spent on an average in a day **per participant**
(1)	(2)	(3)	(4)	(5)	(6)	(7)	(8)	(9)	(10)
male									
self development/ self care/ self maintenance, etc.	100.0	1198	1198	100.0	1025	1025	100.0	1095	1095
unpaid activities: SNA activities	2.9	2	70	5.4	7	128	5.2	7	143
unpaid activities:Non SNA activities	29.2	36	124	53.9	66	122	49.2	61	124
all unpaid activities	30.5	38	125	55.6	73	131	50.9	68	134
paid activities	46.0	204	444	75.7	342	452	61.4	277	450
all unapid/paid acivities	56.3	242	431	84.9	415	489	74.7	345	462
estimated persons (00)	704	X	X	2,264	X	X	3,022	X	X
sample persons	354	X	X	1,142	X	X	1,528	X	X
female									
self development/ self care/ self maintenance, etc.	100.0	1113	1113	100.0	1023	1023	100.0	1086	1086
unpaid activities: SNA activities	6.2	6	99	9.6	9	95	8.7	8	98
unpaid activities:Non SNA activities	75.3	288	382	90.3	348	386	80.8	297	368
all unpaid activities	75.3	294	391	90.4	358	395	80.9	306	378
paid activities	10.3	33	319	18.2	60	328	14.7	48	329
all unapid/paid acivities	76.7	327	426	91.5	417	456	81.7	354	433
estimated persons (00)	827	X	X	2,443	X	X	3,163	X	X
sample persons	420	X	X	1,235	X	X	1,605	X	X
person									
self development/ self care/ self maintenance, etc.	100.0	1152	1152	100.0	1024	1024	100.0	1091	1091
unpaid activities: SNA activities	4.7	4	90	7.6	8	106	7.0	8	114
unpaid activities:Non SNA activities	54.1	172	318	72.8	213	292	65.3	182	278
all unpaid activities	54.7	176	322	73.7	221	299	66.2	190	286
paid activities	26.7	112	418	45.9	196	426	37.5	160	426
all unapid/paid acivities	67.3	288	428	88.3	416	471	78.3	349	446
estimated persons (00)	1,531	X	X	4,706	X	X	6,184	X	X
sample persons	774	X	X	2,377	X	X	3,133	X	X

Note: Estimated number of persons given in this table is design based estimates and may be used as control totals for combining and arriving at rates and ratios. These figures are not intended for providing estimates of the current population.

Note 2: The activities under 'self development/ self care/ self maintenance, etc.' are 'residual other activities'

Statement 17.1: Percentage of persons and minutes spent in a day on an average **per person/per participant** of different age groups irrespective of whether the activity was a major activity or not (considering all the activities in a time slot)

Tripura rural+urban

Activity	age group								
	15-29 years			15-59 years			6 years and above		
	percentage of persons	minutes spent on an average in a day **per person**	minutes spent on an average in a day **per participant**	percentage of persons	minutes spent on an average in a day **per person**	minutes spent on an average in a day **per participant**	percentage of persons	minutes spent on an average in a day **per person**	minutes spent on an average in a day **per participant**
(1)	(2)	(3)	(4)	(5)	(6)	(7)	(8)	(9)	(10)
male									
self development/ self care/ self maintenance, etc.	100.0	1197	1197	100.0	1040	1040	100.0	1100	1100
unpaid activities: SNA activities	9.2	14	150	14.3	24	165	13.7	23	169
unpaid activities:Non SNA activities	32.1	34	105	57.1	66	115	51.0	59	115
all unpaid activities	36.3	47	131	62.2	89	143	56.0	82	146
paid activities	47.5	195	411	74.3	311	418	62.1	258	415
all unapid/paid acivities	60.1	243	404	85.4	400	469	75.0	340	453
estimated persons (00)	3,655	X	X	10,709	X	X	14,313	X	X
sample persons	1,041	X	X	3,042	X	X	4,068	X	X
female									
self development/ self care/ self maintenance, etc.	100.0	1060	1060	100.0	984	984	100.0	1050	1050
unpaid activities: SNA activities	22.3	24	109	26.9	31	116	23.6	28	117
unpaid activities:Non SNA activities	82.8	327	395	92.8	371	400	83.6	318	380
all unpaid activities	83.2	351	422	93.1	402	432	84.0	345	411
paid activities	10.3	29	277	17.1	53	310	14.5	45	310
all unapid/paid acivities	83.8	380	453	93.5	456	487	84.3	390	462
estimated persons (00)	4,231	X	X	10,956	X	X	14,003	X	X
sample persons	1,197	X	X	3,158	X	X	4,061	X	X
person									
self development/ self care/ self maintenance, etc.	100.0	1124	1124	100.0	1012	1012	100.0	1075	1075
unpaid activities: SNA activities	16.2	19	119	20.7	27	133	18.6	25	136
unpaid activities:Non SNA activities	59.3	191	322	75.2	220	293	67.1	187	278
all unpaid activities	61.4	210	342	77.8	248	318	69.8	212	304
paid activities	27.6	106	384	45.4	180	398	38.6	152	395
all unapid/paid acivities	72.8	316	434	89.5	428	478	79.6	365	458
estimated persons (00)	7,886	X	X	21,665	X	X	28,315	X	X
sample persons	2,238	X	X	6,200	X	X	8,129	X	X

Note: Estimated number of persons given in this table is design based estimates and may be used as control totals for combining and arriving at rates and ratios. These figures are not intended for providing estimates of the current population.

Note 2: The activities under 'self development/ self care/ self maintenance, etc.' are 'residual other activities'

Statement 17.1: Percentage of persons and minutes spent in a day on an average **per person/per participant** of different age groups irrespective of whether the activity was a major activity or not (considering all the activities in a time slot)

Uttarakhand rural

Activity	age group								
	15-29 years			15-59 years			6 years and above		
	percentage of persons	minutes spent on an average in a day **per person**	minutes spent on an average in a day **per participant**	percentage of persons	minutes spent on an average in a day **per person**	minutes spent on an average in a day **per participant**	percentage of persons	minutes spent on an average in a day **per person**	minutes spent on an average in a day **per participant**
(1)	(2)	(3)	(4)	(5)	(6)	(7)	(8)	(9)	(10)
male									
self development/ self care/ self maintenance, etc.	100.0	1158	1158	100.0	1039	1039	100.0	1119	1119
unpaid activities: SNA activities	19.8	31	157	21.4	46	216	21.6	49	227
unpaid activities:Non SNA activities	45.4	48	106	57.3	59	103	48.8	61	125
all unpaid activities	52.0	79	153	66.4	105	159	58.5	110	188
paid activities	41.7	202	485	59.8	295	494	43.3	211	488
all unapid/paid acivities	71.2	282	396	87.4	401	458	73.9	321	435
estimated persons (00)	10,882	X	X	26,778	X	X	39,223	X	X
sample persons	338	X	X	772	X	X	1,201	X	X
female									
self development/ self care/ self maintenance, etc.	100.0	1046	1046	100.0	979	979	100.0	1043	1043
unpaid activities: SNA activities	26.1	49	188	39.0	90	231	37.8	83	220
unpaid activities:Non SNA activities	90.2	332	368	94.6	347	367	86.3	296	343
all unpaid activities	91.2	381	418	96.0	438	456	87.9	379	431
paid activities	6.1	12	200	9.1	23	258	7.1	18	257
all unapid/paid acivities	92.3	394	426	96.7	461	477	88.5	397	449
estimated persons (00)	11,382	X	X	28,494	X	X	38,829	X	X
sample persons	402	X	X	1,000	X	X	1,401	X	X
person									
self development/ self care/ self maintenance, etc.	100.0	1101	1101	100.0	1008	1008	100.0	1081	1081
unpaid activities: SNA activities	23.1	40	175	30.5	69	227	29.7	66	223
unpaid activities:Non SNA activities	68.3	193	283	76.6	208	271	67.4	178	263
all unpaid activities	72.0	234	325	81.7	277	339	73.1	244	333
paid activities	23.5	105	447	33.7	155	461	25.3	115	456
all unapid/paid acivities	82.0	339	413	92.2	432	468	81.2	359	442
estimated persons (00)	22,264	X	X	55,293	X	X	78,112	X	X
sample persons	740	X	X	1,773	X	X	2,605	X	X

Note: Estimated number of persons given in this table is design based estimates and may be used as control totals for combining and arriving at rates and ratios. These figures are not intended for providing estimates of the current population.

Note 2: The activities under 'self development/ self care/ self maintenance, etc.' are 'residual other activities'

Statement 17.1: Percentage of persons and minutes spent in a day on an average **per person/per participant** of different age groups irrespective of whether the activity was a major activity or not (considering all the activities in a time slot)

Uttarakhand urban

Activity	age group								
	15-29 years			15-59 years			6 years and above		
	percentage of persons	minutes spent on an average in a day **per person**	minutes spent on an average in a day **per participant**	percentage of persons	minutes spent on an average in a day **per person**	minutes spent on an average in a day **per participant**	percentage of persons	minutes spent on an average in a day **per person**	minutes spent on an average in a day **per participant**
(1)	(2)	(3)	(4)	(5)	(6)	(7)	(8)	(9)	(10)
male									
self development/ self care/ self maintenance, etc.	100.0	1096	1096	100.0	1017	1017	100.0	1095	1095
unpaid activities: SNA activities	7.5	10	131	4.9	6	116	4.7	6	119
unpaid activities:Non SNA activities	44.6	36	80	45.9	45	98	41.2	42	101
all unpaid activities	46.9	45	97	47.2	51	108	42.2	47	112
paid activities	56.7	298	526	72.4	372	514	57.9	297	514
all unapid/paid acivities	74.1	344	464	85.6	423	494	73.1	345	471
estimated persons (00)	4,131	X	X	8,325	X	X	10,948	X	X
sample persons	298	X	X	616	X	X	816	X	X
female									
self development/ self care/ self maintenance, etc.	100.0	1116	1116	100.0	1061	1061	100.0	1116	1116
unpaid activities: SNA activities	1.6	2	124	3.3	4	129	2.9	4	124
unpaid activities:Non SNA activities	84.3	283	336	92.4	327	354	82.5	281	341
all unpaid activities	84.3	285	338	92.5	331	358	82.6	285	345
paid activities	10.6	39	371	12.9	48	374	10.5	39	370
all unapid/paid acivities	86.0	324	377	93.8	379	405	83.6	324	387
estimated persons (00)	3,003	X	X	6,929	X	X	8,811	X	X
sample persons	230	X	X	530	X	X	683	X	X
person									
self development/ self care/ self maintenance, etc.	100.0	1104	1104	100.0	1037	1037	100.0	1105	1105
unpaid activities: SNA activities	5.0	7	130	4.2	5	121	3.9	5	121
unpaid activities:Non SNA activities	61.3	140	228	67.0	173	258	59.6	149	249
all unpaid activities	62.6	146	233	67.8	178	263	60.2	153	255
paid activities	37.3	189	508	45.4	225	496	36.7	182	496
all unapid/paid acivities	79.1	336	424	89.3	403	451	77.8	335	431
estimated persons (00)	7,133	X	X	15,254	X	X	19,759	X	X
sample persons	528	X	X	1,146	X	X	1,499	X	X

Note: Estimated number of persons given in this table is design based estimates and may be used as control totals for combining and arriving at rates and ratios. These figures are not intended for providing estimates of the current population.

Note 2: The activities under 'self development/ self care/ self maintenance, etc.' are 'residual other activities'

Statement 17.1: Percentage of persons and minutes spent in a day on an average **per person/per participant** of different age groups irrespective of whether the activity was a major activity or not (considering all the activities in a time slot)

Uttarakhand rural+urban

Activity	age group								
	15-29 years			15-59 years			6 years and above		
	percentage of persons	minutes spent on an average in a day **per person**	minutes spent on an average in a day **per participant**	percentage of persons	minutes spent on an average in a day **per person**	minutes spent on an average in a day **per participant**	percentage of persons	minutes spent on an average in a day **per person**	minutes spent on an average in a day **per participant**
(1)	(2)	(3)	(4)	(5)	(6)	(7)	(8)	(9)	(10)
male									
self development/ self care/ self maintenance, etc.	100.0	1141	1141	100.0	1034	1034	100.0	1114	1114
unpaid activities: SNA activities	16.4	25	153	17.5	37	210	17.9	40	221
unpaid activities:Non SNA activities	45.2	45	99	54.6	56	102	47.1	57	120
all unpaid activities	50.6	70	138	61.8	92	150	54.9	96	175
paid activities	45.8	229	499	62.8	314	499	46.4	230	495
all unapid/paid acivities	72.0	299	415	87.0	406	467	73.7	326	442
estimated persons (00)	15,013	X	X	35,103	X	X	50,171	X	X
sample persons	636	X	X	1,388	X	X	2,017	X	X
female									
self development/ self care/ self maintenance, etc.	100.0	1061	1061	100.0	995	995	100.0	1056	1056
unpaid activities: SNA activities	21.0	39	187	32.0	73	229	31.3	68	218
unpaid activities:Non SNA activities	89.0	322	362	94.2	343	364	85.6	293	342
all unpaid activities	89.7	361	403	95.3	417	437	86.9	361	416
paid activities	7.0	18	254	9.8	28	288	7.7	22	286
all unapid/paid acivities	91.0	379	417	96.1	445	463	87.6	384	438
estimated persons (00)	14,385	X	X	35,423	X	X	47,640	X	X
sample persons	632	X	X	1,530	X	X	2,084	X	X
person									
self development/ self care/ self maintenance, etc.	100.0	1102	1102	100.0	1014	1014	100.0	1086	1086
unpaid activities: SNA activities	18.7	32	172	24.8	55	223	24.5	54	219
unpaid activities:Non SNA activities	66.6	180	271	74.5	200	269	65.9	172	261
all unpaid activities	69.7	213	305	78.7	255	325	70.5	225	320
paid activities	26.9	126	468	36.2	170	470	27.6	129	467
all unapid/paid acivities	81.3	338	416	91.6	426	465	80.5	354	440
estimated persons (00)	29,397	X	X	70,546	X	X	97,871	X	X
sample persons	1,268	X	X	2,919	X	X	4,104	X	X

Note: Estimated number of persons given in this table is design based estimates and may be used as control totals for combining and arriving at rates and ratios. These figures are not intended for providing estimates of the current population.

Note 2: The activities under 'self development/ self care/ self maintenance, etc.' are 'residual other activities'

Statement 17.1: Percentage of persons and minutes spent in a day on an average **per person/per participant** of different age groups irrespective of whether the activity was a major activity or not (considering all the activities in a time slot)

Uttar Pradesh rural

Activity	age group								
	15-29 years			15-59 years			6 years and above		
	percentage of persons	minutes spent on an average in a day **per person**	minutes spent on an average in a day **per participant**	percentage of persons	minutes spent on an average in a day **per person**	minutes spent on an average in a day **per participant**	percentage of persons	minutes spent on an average in a day **per person**	minutes spent on an average in a day **per participant**
(1)	(2)	(3)	(4)	(5)	(6)	(7)	(8)	(9)	(10)
male									
self development/ self care/ self maintenance, etc.	100.0	1173	1173	100.0	1089	1089	100.0	1165	1165
unpaid activities: SNA activities	21.8	43	197	32.0	71	222	27.7	62	223
unpaid activities:Non SNA activities	33.2	36	107	39.8	43	109	34.3	38	110
all unpaid activities	46.1	79	171	57.8	114	198	50.1	99	199
paid activities	46.1	188	408	57.5	236	411	43.9	176	401
all unapid/paid acivities	72.1	267	371	85.2	351	412	70.9	275	389
estimated persons (00)	1,74,984	X	X	3,81,010	X	X	5,57,196	X	X
sample persons	6,231	X	X	13,642	X	X	19,993	X	X
female									
self development/ self care/ self maintenance, etc.	100.0	1063	1063	100.0	1020	1020	100.0	1096	1096
unpaid activities: SNA activities	15.8	20	123	26.0	41	158	22.7	36	158
unpaid activities:Non SNA activities	91.3	341	374	94.3	355	376	82.7	288	348
all unpaid activities	91.9	361	393	95.4	396	415	84.1	323	385
paid activities	6.6	16	243	9.5	25	258	8.2	21	251
all unapid/paid acivities	92.4	377	408	95.8	420	438	84.7	344	406
estimated persons (00)	1,84,749	X	X	3,99,153	X	X	5,43,705	X	X
sample persons	6,603	X	X	14,424	X	X	19,649	X	X
person									
self development/ self care/ self maintenance, etc.	100.0	1116	1116	100.0	1054	1054	100.0	1131	1131
unpaid activities: SNA activities	18.8	31	165	28.9	56	193	25.2	49	194
unpaid activities:Non SNA activities	63.1	193	305	67.7	203	299	58.2	161	277
all unpaid activities	69.6	224	321	77.0	258	335	66.9	210	314
paid activities	25.8	100	387	33.0	128	388	26.3	99	378
all unapid/paid acivities	82.5	324	392	90.6	386	426	77.7	309	398
estimated persons (00)	3,59,878	X	X	7,80,348	X	X	11,01,209	X	X
sample persons	12,840	X	X	28,074	X	X	39,654	X	X

Note: Estimated number of persons given in this table is design based estimates and may be used as control totals for combining and arriving at rates and ratios. These figures are not intended for providing estimates of the current population.

Note 2: The activities under 'self development/ self care/ self maintenance, etc.' are 'residual other activities'

Statement 17.1: Percentage of persons and minutes spent in a day on an average **per person/per participant** of different age groups irrespective of whether the activity was a major activity or not (considering all the activities in a time slot)

Uttar Pradesh urban

Activity	age group								
	15-29 years			15-59 years			6 years and above		
	percentage of persons	minutes spent on an average in a day **per person**	minutes spent on an average in a day **per participant**	percentage of persons	minutes spent on an average in a day **per person**	minutes spent on an average in a day **per participant**	percentage of persons	minutes spent on an average in a day **per person**	minutes spent on an average in a day **per participant**
(1)	(2)	(3)	(4)	(5)	(6)	(7)	(8)	(9)	(10)
male									
self development/ self care/ self maintenance, etc.	100.0	1161	1161	100.0	1073	1073	100.0	1143	1143
unpaid activities: SNA activities	3.4	9	251	4.8	11	236	4.5	10	227
unpaid activities:Non SNA activities	27.8	29	105	32.3	33	103	28.8	30	103
all unpaid activities	30.2	38	125	35.3	45	126	31.5	40	126
paid activities	51.2	242	472	68.0	322	474	54.7	257	470
all unapid/paid acivities	66.0	279	423	81.0	367	453	68.7	297	432
estimated persons (00)	54,862	X	X	1,18,428	X	X	1,58,022	X	X
sample persons	3,486	X	X	7,600	X	X	10,212	X	X
female									
self development/ self care/ self maintenance, etc.	100.0	1143	1143	100.0	1087	1087	100.0	1149	1149
unpaid activities: SNA activities	2.4	3	104	3.5	4	108	3.1	3	108
unpaid activities:Non SNA activities	82.6	271	328	90.1	314	348	79.0	259	327
all unpaid activities	82.7	273	330	90.2	318	352	79.2	262	331
paid activities	7.5	24	321	10.7	35	330	8.8	29	330
all unapid/paid acivities	84.6	297	351	91.8	353	384	80.6	291	361
estimated persons (00)	51,380	X	X	1,11,602	X	X	1,47,587	X	X
sample persons	3,258	X	X	7,218	X	X	9,517	X	X
person									
self development/ self care/ self maintenance, etc.	100.0	1152	1152	100.0	1080	1080	100.0	1146	1146
unpaid activities: SNA activities	3.0	6	192	4.2	8	185	3.8	7	180
unpaid activities:Non SNA activities	54.3	146	269	60.3	169	281	53.1	140	264
all unpaid activities	55.6	152	273	61.9	177	286	54.6	147	270
paid activities	30.1	136	453	40.2	183	455	32.5	147	452
all unapid/paid acivities	75.0	288	384	86.2	360	418	74.5	294	395
estimated persons (00)	1,06,264	X	X	2,30,120	X	X	3,05,715	X	X
sample persons	6,745	X	X	14,823	X	X	19,735	X	X

Note: Estimated number of persons given in this table is design based estimates and may be used as control totals for combining and arriving at rates and ratios. These figures are not intended for providing estimates of the current population.

Note 2: The activities under 'self development/ self care/ self maintenance, etc.' are 'residual other activities'

Statement 17.1: Percentage of persons and minutes spent in a day on an average **per person/per participant** of different age groups irrespective of whether the activity was a major activity or not (considering all the activities in a time slot)

Uttar Pradesh rural+urban

Activity	age group								
	15-29 years			15-59 years			6 years and above		
	percentage of persons	minutes spent on an average in a day **per person**	minutes spent on an average in a day **per participant**	percentage of persons	minutes spent on an average in a day **per person**	minutes spent on an average in a day **per participant**	percentage of persons	minutes spent on an average in a day **per person**	minutes spent on an average in a day **per participant**
(1)	(2)	(3)	(4)	(5)	(6)	(7)	(8)	(9)	(10)
male									
self development/ self care/ self maintenance, etc.	100.0	1170	1170	100.0	1085	1085	100.0	1160	1160
unpaid activities: SNA activities	17.4	35	200	25.6	57	223	22.5	50	223
unpaid activities:Non SNA activities	31.9	34	107	38.0	41	108	33.1	36	109
all unpaid activities	42.3	69	163	52.5	98	186	46.0	86	188
paid activities	47.3	201	425	60.0	257	428	46.3	194	419
all unapid/paid acivities	70.6	270	382	84.2	355	421	70.4	280	398
estimated persons (00)	2,29,846	X	X	4,99,439	X	X	7,15,218	X	X
sample persons	9,717	X	X	21,242	X	X	30,205	X	X
female									
self development/ self care/ self maintenance, etc.	100.0	1080	1080	100.0	1034	1034	100.0	1107	1107
unpaid activities: SNA activities	12.9	16	122	21.0	33	156	18.5	29	156
unpaid activities:Non SNA activities	89.4	326	365	93.4	346	370	81.9	281	343
all unpaid activities	89.9	342	380	94.2	379	402	83.0	310	374
paid activities	6.8	18	262	9.8	27	275	8.3	22	269
all unapid/paid acivities	90.7	360	397	95.0	406	427	83.8	333	397
estimated persons (00)	2,36,129	X	X	5,10,755	X	X	6,91,292	X	X
sample persons	9,861	X	X	21,642	X	X	29,166	X	X
person									
self development/ self care/ self maintenance, etc.	100.0	1125	1125	100.0	1060	1060	100.0	1134	1134
unpaid activities: SNA activities	15.2	25	167	23.3	45	192	20.6	40	193
unpaid activities:Non SNA activities	61.1	182	298	66.0	195	295	57.1	157	274
all unpaid activities	66.4	207	312	73.6	240	326	64.2	196	306
paid activities	26.8	108	404	34.6	141	406	27.6	110	397
all unapid/paid acivities	80.8	315	390	89.6	380	424	77.0	306	397
estimated persons (00)	4,66,142	X	X	10,10,468	X	X	14,06,924	X	X
sample persons	19,585	X	X	42,897	X	X	59,389	X	X

Note: Estimated number of persons given in this table is design based estimates and may be used as control totals for combining and arriving at rates and ratios. These figures are not intended for providing estimates of the current population.

Note 2: The activities under 'self development/ self care/ self maintenance, etc.' are 'residual other activities'

Statement 17.1: Percentage of persons and minutes spent in a day on an average **per person/per participant** of different age groups irrespective of whether the activity was a major activity or not (considering all the activities in a time slot)

West Bengal rural

Activity	age group								
	15-29 years			15-59 years			6 years and above		
	percentage of persons	minutes spent on an average in a day **per person**	minutes spent on an average in a day **per participant**	percentage of persons	minutes spent on an average in a day **per person**	minutes spent on an average in a day **per participant**	percentage of persons	minutes spent on an average in a day **per person**	minutes spent on an average in a day **per participant**
(1)	(2)	(3)	(4)	(5)	(6)	(7)	(8)	(9)	(10)
male									
self development/ self care/ self maintenance, etc.	100.0	1138	1138	100.0	1039	1039	100.0	1106	1106
unpaid activities: SNA activities	6.5	11	168	11.2	19	171	10.9	18	167
unpaid activities:Non SNA activities	32.1	35	110	43.6	47	108	39.2	43	110
all unpaid activities	35.8	46	129	48.4	66	137	43.8	61	140
paid activities	56.8	256	450	75.0	334	446	62.3	273	438
all unapid/paid acivities	71.9	302	420	87.6	401	457	76.2	334	439
estimated persons (00)	75,093	X	X	1,90,075	X	X	2,58,662	X	X
sample persons	2,590	X	X	6,562	X	X	8,856	X	X
female									
self development/ self care/ self maintenance, etc.	100.0	1040	1040	100.0	988	988	100.0	1054	1054
unpaid activities: SNA activities	16.7	13	80	20.8	18	85	18.7	16	86
unpaid activities:Non SNA activities	84.3	350	415	92.9	380	409	83.2	324	390
all unpaid activities	84.9	363	427	93.2	398	427	83.6	340	407
paid activities	12.7	37	288	18.3	54	293	15.5	45	292
all unapid/paid acivities	86.1	400	464	94.0	452	480	84.3	386	457
estimated persons (00)	78,853	X	X	1,95,099	X	X	2,50,572	X	X
sample persons	2,723	X	X	6,688	X	X	8,561	X	X
person									
self development/ self care/ self maintenance, etc.	100.0	1088	1088	100.0	1014	1014	100.0	1080	1080
unpaid activities: SNA activities	11.7	12	104	16.1	18	115	14.7	17	116
unpaid activities:Non SNA activities	58.8	196	334	68.6	216	314	60.8	181	298
all unpaid activities	60.9	208	342	71.1	234	329	63.4	199	313
paid activities	34.2	144	419	46.3	192	415	39.3	161	410
all unapid/paid acivities	79.1	352	445	90.9	426	469	80.2	360	448
estimated persons (00)	1,53,946	X	X	3,85,200	X	X	5,09,288	X	X
sample persons	5,313	X	X	13,251	X	X	17,419	X	X

Note: Estimated number of persons given in this table is design based estimates and may be used as control totals for combining and arriving at rates and ratios. These figures are not intended for providing estimates of the current population.

Note 2: The activities under 'self development/ self care/ self maintenance, etc.' are 'residual other activities'

Statement 17.1: Percentage of persons and minutes spent in a day on an average **per person/per participant** of different age groups irrespective of whether the activity was a major activity or not (considering all the activities in a time slot)

West Bengal urban

Activity	age group								
	15-29 years			15-59 years			6 years and above		
	percentage of persons	minutes spent on an average in a day **per person**	minutes spent on an average in a day **per participant**	percentage of persons	minutes spent on an average in a day **per person**	minutes spent on an average in a day **per participant**	percentage of persons	minutes spent on an average in a day **per person**	minutes spent on an average in a day **per participant**
(1)	(2)	(3)	(4)	(5)	(6)	(7)	(8)	(9)	(10)
male									
self development/ self care/ self maintenance, etc.	100.0	1159	1159	100.0	1021	1021	100.0	1091	1091
unpaid activities: SNA activities	1.4	4	292	1.8	4	195	2.0	3	171
unpaid activities:Non SNA activities	25.1	24	97	40.9	42	102	39.8	41	104
all unpaid activities	25.5	28	111	41.5	45	109	40.5	45	111
paid activities	50.6	253	500	74.6	374	502	60.9	304	499
all unapid/paid acivities	61.6	281	456	84.2	419	498	75.2	349	464
estimated persons (00)	28,140	X	X	80,090	X	X	1,06,978	X	X
sample persons	1,596	X	X	4,593	X	X	6,182	X	X
female									
self development/ self care/ self maintenance, etc.	100.0	1121	1121	100.0	1042	1042	100.0	1103	1103
unpaid activities: SNA activities	4.9	3	67	4.8	3	66	4.4	3	67
unpaid activities:Non SNA activities	74.1	247	333	89.0	323	363	80.1	276	344
all unpaid activities	74.2	250	337	89.1	326	366	80.2	278	347
paid activities	16.7	69	413	18.2	72	395	15.3	59	385
all unapid/paid acivities	79.0	319	404	91.9	398	433	82.8	337	408
estimated persons (00)	26,479	X	X	78,157	X	X	1,02,838	X	X
sample persons	1,523	X	X	4,562	X	X	6,015	X	X
person									
self development/ self care/ self maintenance, etc.	100.0	1140	1140	100.0	1031	1031	100.0	1097	1097
unpaid activities: SNA activities	3.1	4	119	3.3	3	102	3.2	3	101
unpaid activities:Non SNA activities	48.9	132	271	64.7	181	279	59.6	156	262
all unpaid activities	49.1	136	277	65.0	184	283	59.9	159	266
paid activities	34.2	164	479	46.8	225	481	38.6	184	477
all unapid/paid acivities	70.0	300	428	88.0	409	465	78.9	343	435
estimated persons (00)	54,620	X	X	1,58,299	X	X	2,09,899	X	X
sample persons	3,119	X	X	9,158	X	X	12,202	X	X

Note: Estimated number of persons given in this table is design based estimates and may be used as control totals for combining and arriving at rates and ratios. These figures are not intended for providing estimates of the current population.

Note 2: The activities under 'self development/ self care/ self maintenance, etc.' are 'residual other activities'

Statement 17.1: Percentage of persons and minutes spent in a day on an average **per person/per participant** of different age groups irrespective of whether the activity was a major activity or not (considering all the activities in a time slot)

West Bengal rural+urban

Activity	age group								
	15-29 years			15-59 years			6 years and above		
	percentage of persons	minutes spent on an average in a day **per person**	minutes spent on an average in a day **per participant**	percentage of persons	minutes spent on an average in a day **per person**	minutes spent on an average in a day **per participant**	percentage of persons	minutes spent on an average in a day **per person**	minutes spent on an average in a day **per participant**
(1)	(2)	(3)	(4)	(5)	(6)	(7)	(8)	(9)	(10)
male									
self development/ self care/ self maintenance, etc.	100.0	1144	1144	100.0	1034	1034	100.0	1102	1102
unpaid activities: SNA activities	5.1	9	177	8.4	14	172	8.3	14	167
unpaid activities:Non SNA activities	30.2	32	107	42.8	46	106	39.3	43	108
all unpaid activities	33.0	41	125	46.3	60	129	42.8	56	132
paid activities	55.1	255	462	74.9	346	462	61.9	282	456
all unapid/paid acivities	69.1	296	429	86.6	406	469	75.9	338	446
estimated persons (00)	1,03,234	X	X	2,70,165	X	X	3,65,640	X	X
sample persons	4,186	X	X	11,155	X	X	15,038	X	X
female									
self development/ self care/ self maintenance, etc.	100.0	1061	1061	100.0	1004	1004	100.0	1068	1068
unpaid activities: SNA activities	13.7	11	79	16.2	14	84	14.6	12	85
unpaid activities:Non SNA activities	81.8	324	396	91.8	364	396	82.3	310	377
all unpaid activities	82.2	335	407	92.0	377	410	82.6	322	390
paid activities	13.7	45	326	18.3	59	322	15.4	49	319
all unapid/paid acivities	84.3	379	450	93.4	436	467	83.9	372	443
estimated persons (00)	1,05,332	X	X	2,73,256	X	X	3,53,410	X	X
sample persons	4,246	X	X	11,250	X	X	14,576	X	X
person									
self development/ self care/ self maintenance, etc.	100.0	1102	1102	100.0	1019	1019	100.0	1085	1085
unpaid activities: SNA activities	9.4	10	105	12.3	14	114	11.4	13	115
unpaid activities:Non SNA activities	56.2	180	319	67.5	206	305	60.5	174	288
all unpaid activities	57.8	189	327	69.3	220	317	62.4	187	300
paid activities	34.2	149	435	46.4	202	435	39.1	168	429
all unapid/paid acivities	76.8	338	441	90.0	421	468	79.8	355	444
estimated persons (00)	2,08,566	X	X	5,43,499	X	X	7,19,188	X	X
sample persons	8,432	X	X	22,409	X	X	29,621	X	X

Note: Estimated number of persons given in this table is design based estimates and may be used as control totals for combining and arriving at rates and ratios. These figures are not intended for providing estimates of the current population.

Note 2: The activities under 'self development/ self care/ self maintenance, etc.' are 'residual other activities'

Statement 17.1: Percentage of persons and minutes spent in a day on an average **per person/per participant** of different age groups irrespective of whether the activity was a major activity or not (considering all the activities in a time slot)

A & N Islands rural

Activity	age group								
	15-29 years			15-59 years			6 years and above		
	percentage of persons	minutes spent on an average in a day **per person**	minutes spent on an average in a day **per participant**	percentage of persons	minutes spent on an average in a day **per person**	minutes spent on an average in a day **per participant**	percentage of persons	minutes spent on an average in a day **per person**	minutes spent on an average in a day **per participant**
(1)	(2)	(3)	(4)	(5)	(6)	(7)	(8)	(9)	(10)
male									
self development/ self care/ self maintenance, etc.	100.0	1255	1255	100.0	1113	1113	100.0	1178	1178
unpaid activities: SNA activities	20.1	40	198	21.1	23	110	20.8	21	102
unpaid activities:Non SNA activities	22.3	16	73	39.2	34	86	36.0	31	87
all unpaid activities	38.1	56	147	49.0	57	117	44.2	52	119
paid activities	49.9	129	258	82.6	270	327	65.1	210	322
all unapid/paid acivities	72.2	185	256	92.0	327	355	76.2	262	344
estimated persons (00)	156	X	X	666	X	X	934	X	X
sample persons	51	X	X	179	X	X	260	X	X
female									
self development/ self care/ self maintenance, etc.	100.0	1129	1129	100.0	1056	1056	100.0	1132	1132
unpaid activities: SNA activities	5.9	4	73	10.9	10	90	11.0	11	100
unpaid activities:Non SNA activities	84.4	244	290	91.5	285	311	77.3	233	301
all unpaid activities	84.4	249	295	93.5	295	315	79.8	244	305
paid activities	23.0	62	269	35.4	89	252	25.3	64	252
all unapid/paid acivities	84.4	311	368	94.7	384	406	80.7	308	381
estimated persons (00)	274	X	X	807	X	X	1,129	X	X
sample persons	62	X	X	184	X	X	260	X	X
person									
self development/ self care/ self maintenance, etc.	100.0	1175	1175	100.0	1082	1082	100.0	1153	1153
unpaid activities: SNA activities	11.0	17	155	15.5	16	103	15.5	16	101
unpaid activities:Non SNA activities	61.8	162	261	67.9	171	253	58.6	142	241
all unpaid activities	67.6	179	265	73.4	187	255	63.7	157	247
paid activities	32.8	86	263	56.8	171	301	43.3	130	300
all unapid/paid acivities	79.9	265	332	93.5	358	383	78.7	287	365
estimated persons (00)	431	X	X	1,472	X	X	2,063	X	X
sample persons	113	X	X	363	X	X	520	X	X

Note: Estimated number of persons given in this table is design based estimates and may be used as control totals for combining and arriving at rates and ratios. These figures are not intended for providing estimates of the current population.

Note 2: The activities under 'self development/ self care/ self maintenance, etc.' are 'residual other activities'

Statement 17.1: Percentage of persons and minutes spent in a day on an average **per person/per participant** of different age groups irrespective of whether the activity was a major activity or not (considering all the activities in a time slot)

A & N Islands urban

Activity	age group								
	15-29 years			15-59 years			6 years and above		
	percentage of persons	minutes spent on an average in a day **per person**	minutes spent on an average in a day **per participant**	percentage of persons	minutes spent on an average in a day **per person**	minutes spent on an average in a day **per participant**	percentage of persons	minutes spent on an average in a day **per person**	minutes spent on an average in a day **per participant**
(1)	(2)	(3)	(4)	(5)	(6)	(7)	(8)	(9)	(10)
male									
self development/ self care/ self maintenance, etc.	100.0	1225	1225	100.0	1096	1096	100.0	1146	1146
unpaid activities: SNA activities	6.3	4	68	7.8	5	66	6.9	4	64
unpaid activities:Non SNA activities	26.8	21	79	50.1	45	90	47.6	43	91
all unpaid activities	31.2	26	82	51.9	50	97	49.0	48	98
paid activities	44.5	189	426	72.9	294	403	60.9	246	404
all unapid/paid acivities	68.3	215	315	86.8	344	397	78.8	294	373
estimated persons (00)	243	X	X	613	X	X	746	X	X
sample persons	91	X	X	221	X	X	278	X	X
female									
self development/ self care/ self maintenance, etc.	100.0	1191	1191	100.0	1035	1035	100.0	1098	1098
unpaid activities: SNA activities	0.0	0	0	7.3	4	60	6.1	4	60
unpaid activities:Non SNA activities	85.9	219	255	95.5	310	325	84.7	265	313
all unpaid activities	85.9	219	255	95.5	315	330	84.8	269	317
paid activities	5.9	30	499	24.7	90	366	20.2	73	362
all unapid/paid acivities	86.9	249	287	95.9	405	422	85.1	342	402
estimated persons (00)	153	X	X	487	X	X	607	X	X
sample persons	56	X	X	185	X	X	237	X	X
person									
self development/ self care/ self maintenance, etc.	100.0	1212	1212	100.0	1069	1069	100.0	1125	1125
unpaid activities: SNA activities	3.8	3	68	7.6	5	63	6.6	4	62
unpaid activities:Non SNA activities	49.7	98	197	70.2	163	232	64.3	143	222
all unpaid activities	52.4	101	192	71.2	167	235	65.1	147	226
paid activities	29.6	128	431	51.5	204	395	42.7	168	395
all unapid/paid acivities	75.5	228	302	90.8	371	409	81.6	315	386
estimated persons (00)	396	X	X	1,099	X	X	1,354	X	X
sample persons	147	X	X	406	X	X	515	X	X

Note: Estimated number of persons given in this table is design based estimates and may be used as control totals for combining and arriving at rates and ratios. These figures are not intended for providing estimates of the current population.

Note 2: The activities under 'self development/ self care/ self maintenance, etc.' are 'residual other activities'

Statement 17.1: Percentage of persons and minutes spent in a day on an average **per person/per participant** of different age groups irrespective of whether the activity was a major activity or not (considering all the activities in a time slot)

A & N Islands rural+urban

Activity	age group								
	15-29 years			15-59 years			6 years and above		
	percentage of persons	minutes spent on an average in a day **per person**	minutes spent on an average in a day **per participant**	percentage of persons	minutes spent on an average in a day **per person**	minutes spent on an average in a day **per participant**	percentage of persons	minutes spent on an average in a day **per person**	minutes spent on an average in a day **per participant**
(1)	(2)	(3)	(4)	(5)	(6)	(7)	(8)	(9)	(10)
male									
self development/ self care/ self maintenance, etc.	100.0	1237	1237	100.0	1105	1105	100.0	1164	1164
unpaid activities: SNA activities	11.7	18	155	14.7	15	99	14.7	14	94
unpaid activities:Non SNA activities	25.0	19	77	44.4	39	88	41.2	37	89
all unpaid activities	33.9	37	111	50.4	54	107	46.3	50	109
paid activities	46.6	166	355	78.0	281	361	63.2	226	357
all unapid/paid acivities	69.8	203	291	89.5	335	375	77.4	276	357
estimated persons (00)	399	X	X	1,278	X	X	1,680	X	X
sample persons	142	X	X	400	X	X	538	X	X
female									
self development/ self care/ self maintenance, etc.	100.0	1151	1151	100.0	1048	1048	100.0	1120	1120
unpaid activities: SNA activities	3.8	3	73	9.6	8	81	9.3	8	91
unpaid activities:Non SNA activities	84.9	235	277	93.0	295	317	79.9	244	305
all unpaid activities	84.9	238	280	94.2	302	321	81.6	252	310
paid activities	16.9	50	298	31.3	90	286	23.5	67	285
all unapid/paid acivities	85.3	289	338	95.1	392	412	82.2	320	389
estimated persons (00)	428	X	X	1,294	X	X	1,737	X	X
sample persons	118	X	X	369	X	X	497	X	X
person									
self development/ self care/ self maintenance, etc.	100.0	1193	1193	100.0	1076	1076	100.0	1142	1142
unpaid activities: SNA activities	7.6	10	134	12.1	11	92	11.9	11	93
unpaid activities:Non SNA activities	56.0	131	234	68.9	168	243	60.9	142	233
all unpaid activities	60.3	141	234	72.4	179	247	64.2	153	238
paid activities	31.2	106	339	54.5	185	339	43.0	145	337
all unapid/paid acivities	77.8	247	318	92.3	364	394	79.8	298	374
estimated persons (00)	827	X	X	2,572	X	X	3,417	X	X
sample persons	260	X	X	769	X	X	1,035	X	X

Note: Estimated number of persons given in this table is design based estimates and may be used as control totals for combining and arriving at rates and ratios. These figures are not intended for providing estimates of the current population.

Note 2: The activities under 'self development/ self care/ self maintenance, etc.' are 'residual other activities'

Statement 17.1: Percentage of persons and minutes spent in a day on an average **per person/per participant** of different age groups irrespective of whether the activity was a major activity or not (considering all the activities in a time slot)

Chandigarh rural

Activity	age group								
	15-29 years			15-59 years			6 years and above		
	percentage of persons	minutes spent on an average in a day **per person**	minutes spent on an average in a day **per participant**	percentage of persons	minutes spent on an average in a day **per person**	minutes spent on an average in a day **per participant**	percentage of persons	minutes spent on an average in a day **per person**	minutes spent on an average in a day **per participant**
(1)	(2)	(3)	(4)	(5)	(6)	(7)	(8)	(9)	(10)
male									
self development/ self care/ self maintenance, etc.	100.0	1013	1013	100.0	978	978	100.0	1021	1021
unpaid activities: SNA activities	2.0	8	390	1.2	5	390	1.0	4	390
unpaid activities:Non SNA activities	53.1	47	89	46.4	44	94	41.4	42	100
all unpaid activities	53.1	55	103	46.4	48	104	41.4	45	110
paid activities	72.6	372	512	80.1	414	517	71.7	373	521
all unapid/paid acivities	79.0	427	540	85.1	462	543	78.2	419	536
estimated persons (00)	88	X	X	147	X	X	175	X	X
sample persons	45	X	X	76	X	X	91	X	X
female									
self development/ self care/ self maintenance, etc.	100.0	931	931	100.0	987	987	100.0	1059	1059
unpaid activities: SNA activities	5.5	8	150	5.2	5	105	4.1	4	105
unpaid activities:Non SNA activities	95.7	468	489	98.0	400	408	90.0	339	377
all unpaid activities	95.7	476	497	98.0	405	414	90.0	344	382
paid activities	14.1	33	232	16.1	47	293	12.7	37	293
all unapid/paid acivities	95.7	509	531	98.0	453	462	90.0	381	423
estimated persons (00)	40	X	X	85	X	X	107	X	X
sample persons	21	X	X	45	X	X	57	X	X
person									
self development/ self care/ self maintenance, etc.	100.0	987	987	100.0	981	981	100.0	1036	1036
unpaid activities: SNA activities	3.1	8	255	2.7	5	185	2.2	4	185
unpaid activities:Non SNA activities	66.5	179	269	65.2	174	266	59.9	155	259
all unpaid activities	66.5	187	281	65.2	179	274	59.9	159	266
paid activities	54.3	266	490	56.8	280	494	49.2	245	498
all unapid/paid acivities	84.3	453	537	89.8	459	511	82.7	404	489
estimated persons (00)	129	X	X	232	X	X	282	X	X
sample persons	66	X	X	121	X	X	148	X	X

Note: Estimated number of persons given in this table is design based estimates and may be used as control totals for combining and arriving at rates and ratios. These figures are not intended for providing estimates of the current population.

Note 2: The activities under 'self development/ self care/ self maintenance, etc.' are 'residual other activities'

Statement 17.1: Percentage of persons and minutes spent in a day on an average **per person/per participant** of different age groups irrespective of whether the activity was a major activity or not (considering all the activities in a time slot)

Chandigarh urban

Activity	age group								
	15-29 years			15-59 years			6 years and above		
	percentage of persons	minutes spent on an average in a day **per person**	minutes spent on an average in a day **per participant**	percentage of persons	minutes spent on an average in a day **per person**	minutes spent on an average in a day **per participant**	percentage of persons	minutes spent on an average in a day **per person**	minutes spent on an average in a day **per participant**
(1)	(2)	(3)	(4)	(5)	(6)	(7)	(8)	(9)	(10)
male									
self development/ self care/ self maintenance, etc.	100.0	1064	1064	100.0	1023	1023	100.0	1091	1091
unpaid activities: SNA activities	2.7	2	76	3.5	2	52	3.2	2	49
unpaid activities:Non SNA activities	33.9	28	82	37.3	33	88	38.7	31	81
all unpaid activities	35.2	30	85	39.3	35	88	40.3	33	82
paid activities	68.5	346	505	76.3	383	502	63.4	316	498
all unapid/paid acivities	76.6	376	490	86.1	417	485	79.1	349	441
estimated persons (00)	1,741	X	X	3,427	X	X	4,311	X	X
sample persons	115	X	X	229	X	X	286	X	X
female									
self development/ self care/ self maintenance, etc.	100.0	1096	1096	100.0	1074	1074	100.0	1116	1116
unpaid activities: SNA activities	0.3	0	45	1.8	1	29	1.6	0	30
unpaid activities:Non SNA activities	85.2	265	311	88.7	279	315	83.3	251	301
all unpaid activities	85.2	265	311	89.5	280	313	84.1	251	299
paid activities	20.3	79	389	21.9	86	395	18.5	73	394
all unapid/paid acivities	85.2	344	404	92.5	366	396	86.6	324	374
estimated persons (00)	1,280	X	X	2,873	X	X	3,397	X	X
sample persons	86	X	X	191	X	X	230	X	X
person									
self development/ self care/ self maintenance, etc.	100.0	1078	1078	100.0	1046	1046	100.0	1102	1102
unpaid activities: SNA activities	1.7	1	74	2.7	1	45	2.5	1	44
unpaid activities:Non SNA activities	55.6	128	230	60.7	145	239	58.4	128	219
all unpaid activities	56.4	129	230	62.2	146	235	59.6	129	217
paid activities	48.1	233	484	51.5	248	481	43.6	209	479
all unapid/paid acivities	80.3	362	451	89.0	394	443	82.4	338	410
estimated persons (00)	3,021	X	X	6,300	X	X	7,708	X	X
sample persons	201	X	X	420	X	X	516	X	X

Note: Estimated number of persons given in this table is design based estimates and may be used as control totals for combining and arriving at rates and ratios. These figures are not intended for providing estimates of the current population.

Note 2: The activities under 'self development/ self care/ self maintenance, etc.' are 'residual other activities'

Statement 17.1: Percentage of persons and minutes spent in a day on an average **per person/per participant** of different age groups irrespective of whether the activity was a major activity or not (considering all the activities in a time slot)

Chandigarh rural+urban

Activity	age group								
	15-29 years			15-59 years			6 years and above		
	percentage of persons	minutes spent on an average in a day **per person**	minutes spent on an average in a day **per participant**	percentage of persons	minutes spent on an average in a day **per person**	minutes spent on an average in a day **per participant**	percentage of persons	minutes spent on an average in a day **per person**	minutes spent on an average in a day **per participant**
(1)	(2)	(3)	(4)	(5)	(6)	(7)	(8)	(9)	(10)
male									
self development/ self care/ self maintenance, etc.	100.0	1062	1062	100.0	1021	1021	100.0	1088	1088
unpaid activities: SNA activities	2.7	2	87	3.4	2	57	3.1	2	53
unpaid activities:Non SNA activities	34.8	29	82	37.7	33	88	38.8	32	82
all unpaid activities	36.0	31	86	39.6	35	89	40.4	33	83
paid activities	68.7	347	505	76.5	384	502	63.7	318	499
all unapid/paid acivities	76.8	378	493	86.0	419	487	79.1	352	445
estimated persons (00)	1,830	X	X	3,574	X	X	4,485	X	X
sample persons	160	X	X	305	X	X	377	X	X
female									
self development/ self care/ self maintenance, etc.	100.0	1091	1091	100.0	1071	1071	100.0	1114	1114
unpaid activities: SNA activities	0.5	0	83	1.9	1	35	1.7	1	36
unpaid activities:Non SNA activities	85.5	271	317	89.0	283	318	83.5	253	304
all unpaid activities	85.5	271	317	89.8	284	316	84.2	254	302
paid activities	20.1	78	386	21.7	85	393	18.4	72	392
all unapid/paid acivities	85.5	349	408	92.7	369	398	86.7	326	376
estimated persons (00)	1,320	X	X	2,958	X	X	3,504	X	X
sample persons	107	X	X	236	X	X	287	X	X
person									
self development/ self care/ self maintenance, etc.	100.0	1074	1074	100.0	1044	1044	100.0	1100	1100
unpaid activities: SNA activities	1.7	2	87	2.7	1	50	2.5	1	48
unpaid activities:Non SNA activities	56.1	130	232	60.9	146	240	58.4	129	221
all unpaid activities	56.8	132	232	62.3	148	237	59.6	130	218
paid activities	48.4	234	484	51.7	249	481	43.8	210	480
all unapid/paid acivities	80.4	366	455	89.0	396	445	82.4	340	413
estimated persons (00)	3,150	X	X	6,532	X	X	7,990	X	X
sample persons	267	X	X	541	X	X	664	X	X

Note: Estimated number of persons given in this table is design based estimates and may be used as control totals for combining and arriving at rates and ratios. These figures are not intended for providing estimates of the current population.

Note 2: The activities under 'self development/ self care/ self maintenance, etc.' are 'residual other activities'

Statement 17.1: Percentage of persons and minutes spent in a day on an average **per person/per participant** of different age groups irrespective of whether the activity was a major activity or not (considering all the activities in a time slot)

Dadra & Nagar Haveli **rural**

Activity	age group								
	15-29 years			15-59 years			6 years and above		
	percentage of persons	minutes spent on an average in a day **per person**	minutes spent on an average in a day **per participant**	percentage of persons	minutes spent on an average in a day **per person**	minutes spent on an average in a day **per participant**	percentage of persons	minutes spent on an average in a day **per person**	minutes spent on an average in a day **per participant**
(1)	(2)	(3)	(4)	(5)	(6)	(7)	(8)	(9)	(10)
male									
self development/ self care/ self maintenance, etc.	100.0	927	927	100.0	908	908	100.0	1016	1016
unpaid activities: SNA activities	19.3	35	182	25.9	57	219	21.3	47	221
unpaid activities:Non SNA activities	32.6	43	131	37.1	44	118	35.2	38	108
all unpaid activities	46.8	78	166	53.8	100	186	49.5	85	172
paid activities	67.2	435	647	70.2	432	615	55.9	339	606
all unapid/paid acivities	86.3	513	594	91.7	532	580	80.0	424	530
estimated persons (00)	298	X	X	626	X	X	825	X	X
sample persons	79	X	X	166	X	X	214	X	X
female									
self development/ self care/ self maintenance, etc.	100.0	927	927	100.0	895	895	100.0	994	994
unpaid activities: SNA activities	40.6	66	163	50.7	111	219	43.6	98	224
unpaid activities:Non SNA activities	94.1	287	305	95.8	285	298	83.6	230	275
all unpaid activities	94.1	354	376	95.8	396	414	83.6	328	392
paid activities	30.2	159	528	31.7	149	470	26.0	119	457
all unapid/paid acivities	96.6	513	531	97.6	545	559	85.0	446	525
estimated persons (00)	285	X	X	561	X	X	739	X	X
sample persons	79	X	X	153	X	X	203	X	X
person									
self development/ self care/ self maintenance, etc.	100.0	927	927	100.0	902	902	100.0	1005	1005
unpaid activities: SNA activities	29.7	50	169	37.6	82	219	31.8	71	223
unpaid activities:Non SNA activities	62.7	162	259	64.8	158	244	58.1	129	222
all unpaid activities	69.9	213	304	73.6	240	326	65.6	200	304
paid activities	49.1	300	611	52.0	298	573	41.8	235	563
all unapid/paid acivities	91.3	513	561	94.5	538	569	82.4	435	528
estimated persons (00)	584	X	X	1,187	X	X	1,564	X	X
sample persons	158	X	X	319	X	X	417	X	X

Note: Estimated number of persons given in this table is design based estimates and may be used as control totals for combining and arriving at rates and ratios. These figures are not intended for providing estimates of the current population.

Note 2: The activities under 'self development/ self care/ self maintenance, etc.' are 'residual other activities'

Statement 17.1: Percentage of persons and minutes spent in a day on an average **per person/per participant** of different age groups irrespective of whether the activity was a major activity or not (considering all the activities in a time slot)

Dadra & Nagar Haveli **urban**

Activity	age group								
	15-29 years			15-59 years			6 years and above		
	percentage of persons	minutes spent on an average in a day **per person**	minutes spent on an average in a day **per participant**	percentage of persons	minutes spent on an average in a day **per person**	minutes spent on an average in a day **per participant**	percentage of persons	minutes spent on an average in a day **per person**	minutes spent on an average in a day **per participant**
(1)	(2)	(3)	(4)	(5)	(6)	(7)	(8)	(9)	(10)
male									
self development/ self care/ self maintenance, etc.	100.0	845	845	100.0	804	804	100.0	864	864
unpaid activities: SNA activities	8.4	4	45	9.7	4	45	9.5	4	43
unpaid activities:Non SNA activities	67.3	64	95	63.1	62	98	56.9	56	98
all unpaid activities	69.3	68	98	65.5	66	101	59.1	60	102
paid activities	81.2	527	649	87.3	569	652	79.1	516	653
all unapid/paid acivities	88.0	595	676	92.0	636	691	83.7	576	689
estimated persons (00)	640	X	X	1,063	X	X	1,196	X	X
sample persons	102	X	X	166	X	X	187	X	X
female									
self development/ self care/ self maintenance, etc.	100.0	872	872	100.0	889	889	100.0	975	975
unpaid activities: SNA activities	35.6	16	44	34.3	14	41	28.6	12	41
unpaid activities:Non SNA activities	96.5	453	470	97.3	422	434	86.4	357	413
all unpaid activities	96.5	469	486	97.3	436	449	86.4	369	427
paid activities	19.3	99	513	25.7	115	446	21.5	96	446
all unapid/paid acivities	96.5	568	589	98.4	551	560	87.3	465	532
estimated persons (00)	216	X	X	464	X	X	556	X	X
sample persons	33	X	X	71	X	X	84	X	X
person									
self development/ self care/ self maintenance, etc.	100.0	852	852	100.0	830	830	100.0	899	899
unpaid activities: SNA activities	15.3	7	45	17.2	7	43	15.6	7	42
unpaid activities:Non SNA activities	74.6	162	217	73.5	172	234	66.3	151	228
all unpaid activities	76.2	169	222	75.2	179	238	67.8	158	233
paid activities	65.6	419	639	68.6	431	629	60.8	383	629
all unapid/paid acivities	90.2	588	652	93.9	610	650	84.8	541	637
estimated persons (00)	856	X	X	1,527	X	X	1,752	X	X
sample persons	135	X	X	237	X	X	271	X	X

Note: Estimated number of persons given in this table is design based estimates and may be used as control totals for combining and arriving at rates and ratios. These figures are not intended for providing estimates of the current population.

Note 2: The activities under 'self development/ self care/ self maintenance, etc.' are 'residual other activities'

Statement 17.1: Percentage of persons and minutes spent in a day on an average **per person/per participant** of different age groups irrespective of whether the activity was a major activity or not (considering all the activities in a time slot)

Dadra & Nagar Haveli **rural+urban**

Activity	age group								
	15-29 years			15-59 years			6 years and above		
	percentage of persons	minutes spent on an average in a day **per person**	minutes spent on an average in a day **per participant**	percentage of persons	minutes spent on an average in a day **per person**	minutes spent on an average in a day **per participant**	percentage of persons	minutes spent on an average in a day **per person**	minutes spent on an average in a day **per participant**
(1)	(2)	(3)	(4)	(5)	(6)	(7)	(8)	(9)	(10)
male									
self development/ self care/ self maintenance, etc.	100.0	871	871	100.0	843	843	100.0	926	926
unpaid activities: SNA activities	11.9	14	116	15.7	24	151	14.3	22	151
unpaid activities:Non SNA activities	56.2	57	102	53.4	55	103	48.0	49	101
all unpaid activities	62.2	71	114	61.1	79	129	55.2	70	127
paid activities	76.7	498	649	80.9	518	640	69.6	444	637
all unapid/paid acivities	87.5	569	650	91.9	597	650	82.2	514	626
estimated persons (00)	938	X	X	1,689	X	X	2,021	X	X
sample persons	181	X	X	332	X	X	401	X	X
female									
self development/ self care/ self maintenance, etc.	100.0	903	903	100.0	892	892	100.0	986	986
unpaid activities: SNA activities	38.5	45	116	43.2	67	155	37.2	61	164
unpaid activities:Non SNA activities	95.1	359	377	96.4	347	360	84.8	284	335
all unpaid activities	95.1	403	424	96.4	415	430	84.8	345	407
paid activities	25.5	133	523	29.0	133	460	24.0	109	453
all unapid/paid acivities	96.6	537	556	97.9	548	560	86.0	454	528
estimated persons (00)	502	X	X	1,025	X	X	1,295	X	X
sample persons	112	X	X	224	X	X	287	X	X
person									
self development/ self care/ self maintenance, etc.	100.0	882	882	100.0	861	861	100.0	949	949
unpaid activities: SNA activities	21.1	24	116	26.1	40	154	23.2	37	159
unpaid activities:Non SNA activities	69.8	162	233	69.7	166	238	62.4	141	225
all unpaid activities	73.6	187	254	74.5	206	276	66.7	178	266
paid activities	58.9	371	630	61.3	373	608	51.8	313	604
all unapid/paid acivities	90.6	558	615	94.2	579	614	83.7	491	586
estimated persons (00)	1,440	X	X	2,714	X	X	3,316	X	X
sample persons	293	X	X	556	X	X	688	X	X

Note: Estimated number of persons given in this table is design based estimates and may be used as control totals for combining and arriving at rates and ratios. These figures are not intended for providing estimates of the current population.

Note 2: The activities under 'self development/ self care/ self maintenance, etc.' are 'residual other activities'

Statement 17.1: Percentage of persons and minutes spent in a day on an average **per person/per participant** of different age groups irrespective of whether the activity was a major activity or not (considering all the activities in a time slot)

Daman & Diu rural

Activity	age group								
	15-29 years			15-59 years			6 years and above		
	percentage of persons	minutes spent on an average in a day **per person**	minutes spent on an average in a day **per participant**	percentage of persons	minutes spent on an average in a day **per person**	minutes spent on an average in a day **per participant**	percentage of persons	minutes spent on an average in a day **per person**	minutes spent on an average in a day **per participant**
(1)	(2)	(3)	(4)	(5)	(6)	(7)	(8)	(9)	(10)
male									
self development/ self care/ self maintenance, etc.	100.0	1195	1195	100.0	1078	1078	100.0	1131	1131
unpaid activities: SNA activities	2.3	3	150	3.4	6	185	3.6	8	217
unpaid activities:Non SNA activities	35.7	30	84	39.7	37	92	36.7	32	87
all unpaid activities	35.7	33	94	40.5	43	105	37.3	40	106
paid activities	38.8	212	547	58.6	319	545	51.0	270	528
all unapid/paid acivities	57.9	245	424	73.4	362	493	65.5	309	472
estimated persons (00)	76	X	X	172	X	X	224	X	X
sample persons	75	X	X	164	X	X	210	X	X
female									
self development/ self care/ self maintenance, etc.	100.0	1050	1050	100.0	971	971	100.0	1042	1042
unpaid activities: SNA activities	2.1	1	45	0.9	0	45	0.7	0	45
unpaid activities:Non SNA activities	93.3	377	404	97.2	421	434	89.8	346	385
all unpaid activities	93.3	378	405	97.2	422	434	89.8	346	385
paid activities	4.3	12	281	13.9	47	340	15.6	52	332
all unapid/paid acivities	94.6	390	412	97.7	469	480	90.2	398	441
estimated persons (00)	64	X	X	150	X	X	203	X	X
sample persons	67	X	X	149	X	X	202	X	X
person									
self development/ self care/ self maintenance, etc.	100.0	1129	1129	100.0	1028	1028	100.0	1089	1089
unpaid activities: SNA activities	2.2	2	105	2.2	4	158	2.2	4	192
unpaid activities:Non SNA activities	62.0	188	304	66.5	216	324	62.0	181	292
all unpaid activities	62.0	190	307	66.9	219	328	62.3	185	297
paid activities	23.0	121	524	37.8	193	510	34.2	166	486
all unapid/paid acivities	74.6	311	417	84.7	412	486	77.3	351	455
estimated persons (00)	140	X	X	321	X	X	427	X	X
sample persons	142	X	X	313	X	X	412	X	X

Note: Estimated number of persons given in this table is design based estimates and may be used as control totals for combining and arriving at rates and ratios. These figures are not intended for providing estimates of the current population.

Note 2: The activities under 'self development/ self care/ self maintenance, etc.' are 'residual other activities'

Statement 17.1: Percentage of persons and minutes spent in a day on an average **per person/per participant** of different age groups irrespective of whether the activity was a major activity or not (considering all the activities in a time slot)

Daman & Diu urban

Activity	age group								
	15-29 years			15-59 years			6 years and above		
	percentage of persons	minutes spent on an average in a day **per person**	minutes spent on an average in a day **per participant**	percentage of persons	minutes spent on an average in a day **per person**	minutes spent on an average in a day **per participant**	percentage of persons	minutes spent on an average in a day **per person**	minutes spent on an average in a day **per participant**
(1)	(2)	(3)	(4)	(5)	(6)	(7)	(8)	(9)	(10)
male									
self development/ self care/ self maintenance, etc.	100.0	833	833	100.0	794	794	100.0	907	907
unpaid activities: SNA activities	5.2	2	30	4.4	3	63	3.5	2	63
unpaid activities:Non SNA activities	54.5	52	95	55.6	51	91	45.9	41	90
all unpaid activities	54.5	53	97	56.1	53	95	46.3	44	94
paid activities	74.9	554	739	83.9	592	706	70.6	489	693
all unapid/paid acivities	81.1	607	748	90.6	646	713	77.9	533	684
estimated persons (00)	510	X	X	1,027	X	X	1,300	X	X
sample persons	102	X	X	191	X	X	227	X	X
female									
self development/ self care/ self maintenance, etc.	100.0	938	938	100.0	920	920	100.0	992	992
unpaid activities: SNA activities	0.0	0	0	0.0	0	0	0.0	0	0
unpaid activities:Non SNA activities	96.6	334	345	98.4	385	392	92.3	336	364
all unpaid activities	96.6	334	345	98.4	385	392	92.3	336	364
paid activities	25.9	169	651	23.6	135	571	19.5	112	575
all unapid/paid acivities	98.3	502	511	99.2	520	524	93.0	448	482
estimated persons (00)	285	X	X	622	X	X	771	X	X
sample persons	45	X	X	97	X	X	120	X	X
person									
self development/ self care/ self maintenance, etc.	100.0	871	871	100.0	842	842	100.0	939	939
unpaid activities: SNA activities	3.4	1	30	2.7	2	63	2.2	1	63
unpaid activities:Non SNA activities	69.6	153	219	71.7	177	247	63.2	151	239
all unpaid activities	69.6	154	221	72.0	179	248	63.4	152	240
paid activities	57.4	416	725	61.2	420	686	51.5	349	676
all unapid/paid acivities	87.3	569	652	93.9	598	638	83.5	501	600
estimated persons (00)	795	X	X	1,649	X	X	2,071	X	X
sample persons	147	X	X	288	X	X	347	X	X

Note: Estimated number of persons given in this table is design based estimates and may be used as control totals for combining and arriving at rates and ratios. These figures are not intended for providing estimates of the current population.

Note 2: The activities under 'self development/ self care/ self maintenance, etc.' are 'residual other activities'

Statement 17.1: Percentage of persons and minutes spent in a day on an average **per person/per participant** of different age groups irrespective of whether the activity was a major activity or not (considering all the activities in a time slot)

Daman & Diu rural+urban

Activity	age group								
	15-29 years			15-59 years			6 years and above		
	percentage of persons	minutes spent on an average in a day **per person**	minutes spent on an average in a day **per participant**	percentage of persons	minutes spent on an average in a day **per person**	minutes spent on an average in a day **per participant**	percentage of persons	minutes spent on an average in a day **per person**	minutes spent on an average in a day **per participant**
(1)	(2)	(3)	(4)	(5)	(6)	(7)	(8)	(9)	(10)
male									
self development/ self care/ self maintenance, etc.	100.0	880	880	100.0	835	835	100.0	940	940
unpaid activities: SNA activities	4.9	2	37	4.2	3	77	3.5	3	86
unpaid activities:Non SNA activities	52.1	49	94	53.3	49	91	44.6	40	90
all unpaid activities	52.1	51	97	53.8	52	97	45.0	43	96
paid activities	70.2	509	725	80.3	553	689	67.7	457	675
all unapid/paid acivities	78.1	560	717	88.2	605	686	76.1	500	657
estimated persons (00)	587	X	X	1,199	X	X	1,524	X	X
sample persons	177	X	X	355	X	X	437	X	X
female									
self development/ self care/ self maintenance, etc.	100.0	959	959	100.0	930	930	100.0	1003	1003
unpaid activities: SNA activities	0.4	0	45	0.2	0	45	0.1	0	45
unpaid activities:Non SNA activities	96.0	341	356	98.2	392	400	91.8	338	368
all unpaid activities	96.0	342	356	98.2	393	400	91.8	338	368
paid activities	21.9	140	638	21.7	118	543	18.6	99	532
all unapid/paid acivities	97.6	481	493	98.9	510	516	92.4	437	473
estimated persons (00)	349	X	X	771	X	X	974	X	X
sample persons	112	X	X	246	X	X	322	X	X
person									
self development/ self care/ self maintenance, etc.	100.0	909	909	100.0	872	872	100.0	965	965
unpaid activities: SNA activities	3.2	1	38	2.6	2	76	2.2	2	85
unpaid activities:Non SNA activities	68.4	158	231	70.9	183	259	63.0	156	248
all unpaid activities	68.4	159	232	71.2	185	260	63.2	158	250
paid activities	52.2	372	712	57.4	383	667	48.6	317	653
all unapid/paid acivities	85.4	531	622	92.4	568	615	82.4	475	577
estimated persons (00)	935	X	X	1,970	X	X	2,498	X	X
sample persons	289	X	X	601	X	X	759	X	X

Note: Estimated number of persons given in this table is design based estimates and may be used as control totals for combining and arriving at rates and ratios. These figures are not intended for providing estimates of the current population.

Note 2: The activities under 'self development/ self care/ self maintenance, etc.' are 'residual other activities'

Statement 17.1: Percentage of persons and minutes spent in a day on an average **per person/per participant** of different age groups irrespective of whether the activity was a major activity or not (considering all the activities in a time slot)

Lakshadweep rural

Activity	age group								
	15-29 years			15-59 years			6 years and above		
	percentage of persons	minutes spent on an average in a day **per person**	minutes spent on an average in a day **per participant**	percentage of persons	minutes spent on an average in a day **per person**	minutes spent on an average in a day **per participant**	percentage of persons	minutes spent on an average in a day **per person**	minutes spent on an average in a day **per participant**
(1)	(2)	(3)	(4)	(5)	(6)	(7)	(8)	(9)	(10)
male									
self development/ self care/ self maintenance, etc.	100.0	1247	1247	100.0	1104	1104	100.0	1185	1185
unpaid activities: SNA activities	0.0	0	0	8.0	7	84	8.8	7	77
unpaid activities:Non SNA activities	42.5	46	108	53.6	49	91	50.4	48	95
all unpaid activities	42.5	46	108	56.9	55	98	52.7	55	104
paid activities	40.0	147	368	74.9	281	374	56.8	201	353
all unapid/paid acivities	63.9	193	302	85.5	336	393	72.3	255	353
estimated persons (00)	8	X	X	25	X	X	37	X	X
sample persons	31	X	X	99	X	X	144	X	X
female									
self development/ self care/ self maintenance, etc.	100.0	1078	1078	100.0	1011	1011	100.0	1085	1085
unpaid activities: SNA activities	8.6	7	79	7.4	4	60	6.9	4	60
unpaid activities:Non SNA activities	89.8	313	348	95.2	387	406	83.3	322	387
all unpaid activities	89.8	320	356	95.2	391	411	83.3	326	392
paid activities	9.8	42	434	8.7	38	433	7.1	29	407
all unapid/paid acivities	89.8	362	403	96.0	429	447	83.9	355	423
estimated persons (00)	11	X	X	27	X	X	36	X	X
sample persons	41	X	X	104	X	X	139	X	X
person									
self development/ self care/ self maintenance, etc.	100.0	1149	1149	100.0	1056	1056	100.0	1135	1135
unpaid activities: SNA activities	5.0	4	79	7.7	6	72	7.9	6	70
unpaid activities:Non SNA activities	69.8	200	286	75.2	224	298	66.7	184	276
all unpaid activities	69.8	204	292	76.8	230	299	67.9	189	279
paid activities	22.6	87	385	40.5	154	381	32.1	115	359
all unapid/paid acivities	78.9	291	369	91.0	384	422	78.1	305	390
estimated persons (00)	19	X	X	52	X	X	73	X	X
sample persons	72	X	X	203	X	X	283	X	X

Note: Estimated number of persons given in this table is design based estimates and may be used as control totals for combining and arriving at rates and ratios. These figures are not intended for providing estimates of the current population.

Note 2: The activities under 'self development/ self care/ self maintenance, etc.' are 'residual other activities'

Statement 17.1: Percentage of persons and minutes spent in a day on an average **per person/per participant** of different age groups irrespective of whether the activity was a major activity or not (considering all the activities in a time slot)

Lakshadweep urban

Activity	age group								
	15-29 years			15-59 years			6 years and above		
	percentage of persons	minutes spent on an average in a day **per person**	minutes spent on an average in a day **per participant**	percentage of persons	minutes spent on an average in a day **per person**	minutes spent on an average in a day **per participant**	percentage of persons	minutes spent on an average in a day **per person**	minutes spent on an average in a day **per participant**
(1)	(2)	(3)	(4)	(5)	(6)	(7)	(8)	(9)	(10)
male									
self development/ self care/ self maintenance, etc.	100.0	1236	1236	100.0	1144	1144	100.0	1196	1196
unpaid activities: SNA activities	0.0	0	0	6.5	7	105	10.0	10	103
unpaid activities:Non SNA activities	26.9	23	84	41.8	34	82	40.6	36	90
all unpaid activities	26.9	23	84	43.8	41	93	43.4	47	107
paid activities	39.5	181	458	61.3	255	416	48.2	198	411
all unapid/paid acivities	54.2	204	376	76.3	296	388	68.6	244	357
estimated persons (00)	26	X	X	83	X	X	112	X	X
sample persons	35	X	X	116	X	X	158	X	X
female									
self development/ self care/ self maintenance, etc.	100.0	1108	1108	100.0	1043	1043	100.0	1090	1090
unpaid activities: SNA activities	2.5	1	60	4.8	3	66	5.6	4	74
unpaid activities:Non SNA activities	88.2	301	342	95.2	349	366	88.6	307	347
all unpaid activities	88.2	303	343	95.2	352	369	88.6	311	351
paid activities	7.0	29	414	11.5	45	396	9.8	38	393
all unapid/paid acivities	88.2	332	376	96.1	397	413	89.3	350	392
estimated persons (00)	32	X	X	95	X	X	120	X	X
sample persons	46	X	X	134	X	X	171	X	X
person									
self development/ self care/ self maintenance, etc.	100.0	1166	1166	100.0	1090	1090	100.0	1141	1141
unpaid activities: SNA activities	1.4	1	60	5.6	5	87	7.7	7	92
unpaid activities:Non SNA activities	60.7	176	290	70.4	202	288	65.4	176	270
all unpaid activities	60.7	177	292	71.3	207	291	66.8	184	275
paid activities	21.6	97	450	34.6	143	412	28.3	115	408
all unapid/paid acivities	72.9	274	376	86.9	350	403	79.3	299	377
estimated persons (00)	58	X	X	178	X	X	233	X	X
sample persons	81	X	X	250	X	X	329	X	X

Note: Estimated number of persons given in this table is design based estimates and may be used as control totals for combining and arriving at rates and ratios. These figures are not intended for providing estimates of the current population.

Note 2: The activities under 'self development/ self care/ self maintenance, etc.' are 'residual other activities'

Statement 17.1: Percentage of persons and minutes spent in a day on an average **per person/per participant** of different age groups irrespective of whether the activity was a major activity or not (considering all the activities in a time slot)

Lakshadweep rural+urban

Activity	age group								
	15-29 years			15-59 years			6 years and above		
	percentage of persons	minutes spent on an average in a day **per person**	minutes spent on an average in a day **per participant**	percentage of persons	minutes spent on an average in a day **per person**	minutes spent on an average in a day **per participant**	percentage of persons	minutes spent on an average in a day **per person**	minutes spent on an average in a day **per participant**
(1)	(2)	(3)	(4)	(5)	(6)	(7)	(8)	(9)	(10)
male									
self development/ self care/ self maintenance, etc.	100.0	1239	1239	100.0	1135	1135	100.0	1193	1193
unpaid activities: SNA activities	0.0	0	0	6.8	7	99	9.7	9	97
unpaid activities:Non SNA activities	30.5	28	92	44.5	38	84	43.0	39	91
all unpaid activities	30.5	28	92	46.8	44	95	45.7	49	106
paid activities	39.6	173	437	64.5	261	405	50.3	199	395
all unapid/paid acivities	56.4	201	356	78.4	305	389	69.5	247	356
estimated persons (00)	34	X	X	108	X	X	149	X	X
sample persons	66	X	X	215	X	X	302	X	X
female									
self development/ self care/ self maintenance, etc.	100.0	1100	1100	100.0	1036	1036	100.0	1089	1089
unpaid activities: SNA activities	4.0	3	70	5.4	3	64	5.9	4	70
unpaid activities:Non SNA activities	88.7	304	343	95.2	357	375	87.4	311	356
all unpaid activities	88.7	307	347	95.2	360	379	87.4	315	360
paid activities	7.7	32	420	10.9	44	402	9.1	36	396
all unapid/paid acivities	88.7	340	383	96.1	404	421	88.0	351	399
estimated persons (00)	43	X	X	122	X	X	157	X	X
sample persons	87	X	X	238	X	X	310	X	X
person									
self development/ self care/ self maintenance, etc.	100.0	1162	1162	100.0	1082	1082	100.0	1140	1140
unpaid activities: SNA activities	2.3	2	70	6.1	5	83	7.7	7	87
unpaid activities:Non SNA activities	62.9	182	289	71.5	207	290	65.7	178	271
all unpaid activities	62.9	183	292	72.6	212	293	67.0	185	276
paid activities	21.9	95	434	36.0	145	404	29.2	115	395
all unapid/paid acivities	74.4	278	374	87.8	358	408	79.0	300	380
estimated persons (00)	76	X	X	230	X	X	306	X	X
sample persons	153	X	X	453	X	X	612	X	X

Note: Estimated number of persons given in this table is design based estimates and may be used as control totals for combining and arriving at rates and ratios. These figures are not intended for providing estimates of the current population.

Note 2: The activities under 'self development/ self care/ self maintenance, etc.' are 'residual other activities'

Statement 17.1: Percentage of persons and minutes spent in a day on an average **per person/per participant** of different age groups irrespective of whether the activity was a major activity or not (considering all the activities in a time slot)

Puducherry rural

Activity	age group								
	15-29 years			15-59 years			6 years and above		
	percentage of persons	minutes spent on an average in a day **per person**	minutes spent on an average in a day **per participant**	percentage of persons	minutes spent on an average in a day **per person**	minutes spent on an average in a day **per participant**	percentage of persons	minutes spent on an average in a day **per person**	minutes spent on an average in a day **per participant**
(1)	(2)	(3)	(4)	(5)	(6)	(7)	(8)	(9)	(10)
male									
self development/ self care/ self maintenance, etc.	100.0	1202	1202	100.0	1081	1081	100.0	1131	1131
unpaid activities: SNA activities	11.7	9	78	11.7	10	84	12.2	11	89
unpaid activities:Non SNA activities	39.9	50	124	48.7	50	102	46.8	49	105
all unpaid activities	49.2	59	120	54.9	60	109	52.4	60	114
paid activities	41.4	180	434	67.2	299	446	57.3	249	435
all unapid/paid acivities	66.9	238	356	83.7	359	429	77.2	309	400
estimated persons (00)	534	X	X	1,254	X	X	1,596	X	X
sample persons	81	X	X	195	X	X	250	X	X
female									
self development/ self care/ self maintenance, etc.	100.0	1119	1119	100.0	1038	1038	100.0	1087	1087
unpaid activities: SNA activities	7.2	3	37	9.9	5	55	9.9	6	61
unpaid activities:Non SNA activities	80.8	255	316	91.2	304	333	85.5	268	314
all unpaid activities	80.8	258	319	91.2	309	339	85.5	274	321
paid activities	21.3	63	297	25.8	93	361	22.3	79	353
all unapid/paid acivities	86.5	321	371	94.0	402	428	88.5	353	399
estimated persons (00)	503	X	X	1,245	X	X	1,652	X	X
sample persons	76	X	X	195	X	X	258	X	X
person									
self development/ self care/ self maintenance, etc.	100.0	1161	1161	100.0	1059	1059	100.0	1109	1109
unpaid activities: SNA activities	9.5	6	63	10.8	8	71	11.0	8	76
unpaid activities:Non SNA activities	59.7	149	250	69.9	176	252	66.5	161	242
all unpaid activities	64.5	155	241	73.0	184	252	69.2	169	244
paid activities	31.7	123	389	46.5	197	423	39.5	162	411
all unapid/paid acivities	76.4	279	364	88.8	381	428	82.9	331	400
estimated persons (00)	1,037	X	X	2,499	X	X	3,248	X	X
sample persons	157	X	X	390	X	X	508	X	X

Note: Estimated number of persons given in this table is design based estimates and may be used as control totals for combining and arriving at rates and ratios. These figures are not intended for providing estimates of the current population.

Note 2: The activities under 'self development/ self care/ self maintenance, etc.' are 'residual other activities'

Statement 17.1: Percentage of persons and minutes spent in a day on an average **per person/per participant** of different age groups irrespective of whether the activity was a major activity or not (considering all the activities in a time slot)

Puducherry urban

Activity	age group								
	15-29 years			15-59 years			6 years and above		
	percentage of persons	minutes spent on an average in a day **per person**	minutes spent on an average in a day **per participant**	percentage of persons	minutes spent on an average in a day **per person**	minutes spent on an average in a day **per participant**	percentage of persons	minutes spent on an average in a day **per person**	minutes spent on an average in a day **per participant**
(1)	(2)	(3)	(4)	(5)	(6)	(7)	(8)	(9)	(10)
male									
self development/ self care/ self maintenance, etc.	100.0	1182	1182	100.0	1046	1046	100.0	1119	1119
unpaid activities: SNA activities	9.7	4	45	8.8	5	60	9.2	6	66
unpaid activities:Non SNA activities	26.2	31	117	38.7	43	112	37.4	40	106
all unpaid activities	30.8	35	114	42.8	49	114	41.8	46	109
paid activities	45.1	223	495	69.2	346	500	55.7	275	494
all unapid/paid acivities	61.5	258	421	82.7	394	477	74.0	321	434
estimated persons (00)	882	X	X	2,553	X	X	3,338	X	X
sample persons	102	X	X	300	X	X	409	X	X
female									
self development/ self care/ self maintenance, etc.	100.0	1136	1136	100.0	1044	1044	100.0	1099	1099
unpaid activities: SNA activities	8.3	4	45	13.1	6	46	13.2	7	49
unpaid activities:Non SNA activities	74.0	228	308	88.4	288	326	83.1	254	305
all unpaid activities	74.7	232	310	88.7	294	331	84.2	260	309
paid activities	18.2	73	398	26.2	103	391	20.5	81	393
all unapid/paid acivities	81.9	304	372	92.8	396	427	87.4	341	390
estimated persons (00)	1,093	X	X	2,737	X	X	3,556	X	X
sample persons	124	X	X	321	X	X	420	X	X
person									
self development/ self care/ self maintenance, etc.	100.0	1156	1156	100.0	1045	1045	100.0	1109	1109
unpaid activities: SNA activities	8.9	4	45	11.0	6	51	11.3	6	56
unpaid activities:Non SNA activities	52.7	140	266	64.4	170	264	60.9	150	246
all unpaid activities	55.1	144	261	66.5	176	264	63.7	156	245
paid activities	30.2	140	463	47.0	220	468	37.6	175	465
all unapid/paid acivities	72.8	284	390	87.9	395	450	80.9	331	409
estimated persons (00)	1,975	X	X	5,290	X	X	6,894	X	X
sample persons	226	X	X	621	X	X	829	X	X

Note: Estimated number of persons given in this table is design based estimates and may be used as control totals for combining and arriving at rates and ratios. These figures are not intended for providing estimates of the current population.

Note 2: The activities under 'self development/ self care/ self maintenance, etc.' are 'residual other activities'

Statement 17.1: Percentage of persons and minutes spent in a day on an average **per person/per participant** of different age groups irrespective of whether the activity was a major activity or not (considering all the activities in a time slot)

Puducherry rural+urban

Activity	age group								
	15-29 years			15-59 years			6 years and above		
	percentage of persons	minutes spent on an average in a day **per person**	minutes spent on an average in a day **per participant**	percentage of persons	minutes spent on an average in a day **per person**	minutes spent on an average in a day **per participant**	percentage of persons	minutes spent on an average in a day **per person**	minutes spent on an average in a day **per participant**
(1)	(2)	(3)	(4)	(5)	(6)	(7)	(8)	(9)	(10)
male									
self development/ self care/ self maintenance, etc.	100.0	1189	1189	100.0	1057	1057	100.0	1123	1123
unpaid activities: SNA activities	10.5	6	59	9.7	7	70	10.2	8	75
unpaid activities:Non SNA activities	31.4	38	121	42.0	45	108	40.4	43	106
all unpaid activities	37.7	44	117	46.8	52	112	45.2	50	111
paid activities	43.7	207	473	68.5	330	482	56.2	267	474
all unapid/paid acivities	63.5	251	395	83.0	383	461	75.1	317	423
estimated persons (00)	1,416	X	X	3,807	X	X	4,934	X	X
sample persons	183	X	X	495	X	X	659	X	X
female									
self development/ self care/ self maintenance, etc.	100.0	1130	1130	100.0	1042	1042	100.0	1095	1095
unpaid activities: SNA activities	8.0	3	43	12.1	6	48	12.2	6	52
unpaid activities:Non SNA activities	76.1	237	311	89.3	293	328	83.8	258	308
all unpaid activities	76.6	240	313	89.5	299	334	84.6	265	313
paid activities	19.2	70	363	26.1	100	382	21.1	80	379
all unapid/paid acivities	83.4	310	372	93.2	398	427	87.7	345	393
estimated persons (00)	1,596	X	X	3,982	X	X	5,208	X	X
sample persons	200	X	X	516	X	X	678	X	X
person									
self development/ self care/ self maintenance, etc.	100.0	1158	1158	100.0	1049	1049	100.0	1109	1109
unpaid activities: SNA activities	9.1	5	52	10.9	6	58	11.2	7	62
unpaid activities:Non SNA activities	55.1	143	260	66.2	172	260	62.7	153	245
all unpaid activities	58.3	148	254	68.6	178	260	65.5	160	245
paid activities	30.7	134	437	46.8	212	454	38.2	171	448
all unapid/paid acivities	74.0	282	381	88.2	391	443	81.6	331	406
estimated persons (00)	3,012	X	X	7,789	X	X	10,143	X	X
sample persons	383	X	X	1,011	X	X	1,337	X	X

Note: Estimated number of persons given in this table is design based estimates and may be used as control totals for combining and arriving at rates and ratios. These figures are not intended for providing estimates of the current population.

Note 2: The activities under 'self development/ self care/ self maintenance, etc.' are 'residual other activities'

Statement 17.1: Percentage of persons and minutes spent in a day on an average **per person/per participant** of different age groups irrespective of whether the activity was a major activity or not (considering all the activities in a time slot)

all-India rural

Activity	age group								
	15-29 years			15-59 years			6 years and above		
	percentage of persons	minutes spent on an average in a day **per person**	minutes spent on an average in a day **per participant**	percentage of persons	minutes spent on an average in a day **per person**	minutes spent on an average in a day **per participant**	percentage of persons	minutes spent on an average in a day **per person**	minutes spent on an average in a day **per participant**
(1)	(2)	(3)	(4)	(5)	(6)	(7)	(8)	(9)	(10)
male									
self development/ self care/ self maintenance, etc.	100.0	1160	1160	100.0	1068	1068	100.0	1139	1139
unpaid activities: SNA activities	15.7	28	181	22.0	44	202	19.6	40	203
unpaid activities:Non SNA activities	35.0	35	101	42.7	44	104	37.9	40	105
all unpaid activities	43.4	64	147	53.7	89	166	47.8	80	167
paid activities	50.9	216	424	67.1	283	422	53.4	222	415
all unapid/paid acivities	71.3	280	392	86.1	372	433	73.6	301	410
estimated persons (00)	9,54,394	X	X	23,01,432	X	X	32,36,108	X	X
sample persons	40,329	X	X	98,292	X	X	1,37,730	X	X
female									
self development/ self care/ self maintenance, etc.	100.0	1047	1047	100.0	992	992	100.0	1067	1067
unpaid activities: SNA activities	23.3	24	103	29.2	36	124	25.5	32	124
unpaid activities:Non SNA activities	89.6	332	370	94.5	345	365	84.2	286	339
all unpaid activities	90.2	355	394	95.1	381	400	85.0	317	373
paid activities	12.3	38	306	21.3	68	317	17.7	55	313
all unapid/paid acivities	91.1	393	432	95.8	448	468	85.7	373	435
estimated persons (00)	9,84,362	X	X	23,40,152	X	X	31,58,959	X	X
sample persons	41,726	X	X	99,939	X	X	1,34,319	X	X
person									
self development/ self care/ self maintenance, etc.	100.0	1103	1103	100.0	1029	1029	100.0	1103	1103
unpaid activities: SNA activities	19.5	26	134	25.6	40	157	22.5	36	159
unpaid activities:Non SNA activities	62.7	186	296	68.8	196	284	60.8	161	265
all unpaid activities	67.2	212	316	74.6	236	317	66.2	197	298
paid activities	31.3	125	400	44.0	175	397	35.7	140	390
all unapid/paid acivities	81.4	337	415	91.0	411	451	79.6	337	423
estimated persons (00)	19,39,206	X	X	46,42,465	X	X	63,96,531	X	X
sample persons	82,077	X	X	1,98,273	X	X	2,72,117	X	X

Note: Estimated number of persons given in this table is design based estimates and may be used as control totals for combining and arriving at rates and ratios. These figures are not intended for providing estimates of the current population.

Note 2: The activities under 'self development/ self care/ self maintenance, etc.' are 'residual other activities'

Statement 17.1: Percentage of persons and minutes spent in a day on an average **per person/per participant** of different age groups irrespective of whether the activity was a major activity or not (considering all the activities in a time slot)

all-India urban

Activity	age group								
	15-29 years			15-59 years			6 years and above		
	percentage of persons	minutes spent on an average in a day **per person**	minutes spent on an average in a day **per participant**	percentage of persons	minutes spent on an average in a day **per person**	minutes spent on an average in a day **per participant**	percentage of persons	minutes spent on an average in a day **per person**	minutes spent on an average in a day **per participant**
(1)	(2)	(3)	(4)	(5)	(6)	(7)	(8)	(9)	(10)
male									
self development/ self care/ self maintenance, etc.	100.0	1156	1156	100.0	1049	1049	100.0	1119	1119
unpaid activities: SNA activities	3.1	4	142	4.1	6	145	4.1	6	141
unpaid activities:Non SNA activities	29.2	28	95	35.9	35	97	33.2	33	99
all unpaid activities	30.8	32	105	37.8	41	108	35.1	39	110
paid activities	51.2	251	491	71.5	350	490	58.1	282	486
all unapid/paid acivities	64.5	284	440	82.4	391	474	71.6	321	448
estimated persons (00)	4,43,905	X	X	10,79,216	X	X	14,27,810	X	X
sample persons	27,029	X	X	66,991	X	X	88,914	X	X
female									
self development/ self care/ self maintenance, etc.	100.0	1117	1117	100.0	1045	1045	100.0	1107	1107
unpaid activities: SNA activities	8.0	5	65	10.1	7	68	9.0	6	68
unpaid activities:Non SNA activities	80.7	265	328	90.7	318	351	81.5	270	331
all unpaid activities	81.0	270	333	90.9	325	357	81.7	276	337
paid activities	13.5	53	394	18.9	70	371	15.5	57	367
all unapid/paid acivities	84.1	323	384	93.0	395	425	83.5	333	399
estimated persons (00)	4,11,364	X	X	10,29,297	X	X	13,47,739	X	X
sample persons	25,435	X	X	64,460	X	X	84,207	X	X
person									
self development/ self care/ self maintenance, etc.	100.0	1137	1137	100.0	1047	1047	100.0	1113	1113
unpaid activities: SNA activities	5.4	5	88	7.0	6	91	6.5	6	92
unpaid activities:Non SNA activities	54.0	142	263	62.7	173	276	56.7	148	261
all unpaid activities	55.0	147	267	63.7	179	282	57.8	154	266
paid activities	33.1	156	472	45.8	214	466	37.4	173	462
all unapid/paid acivities	74.0	303	409	87.6	393	449	77.4	327	422
estimated persons (00)	8,55,534	X	X	21,09,135	X	X	27,76,419	X	X
sample persons	52,480	X	X	1,31,494	X	X	1,73,182	X	X

Note: Estimated number of persons given in this table is design based estimates and may be used as control totals for combining and arriving at rates and ratios. These figures are not intended for providing estimates of the current population.

Note 2: The activities under 'self development/ self care/ self maintenance, etc.' are 'residual other activities'

Statement 17.1: Percentage of persons and minutes spent in a day on an average **per person/per participant** of different age groups irrespective of whether the activity was a major activity or not (considering all the activities in a time slot)

all-India rural+urban

Activity	age group								
	15-29 years			15-59 years			6 years and above		
	percentage of persons	minutes spent on an average in a day **per person**	minutes spent on an average in a day **per participant**	percentage of persons	minutes spent on an average in a day **per person**	minutes spent on an average in a day **per participant**	percentage of persons	minutes spent on an average in a day **per person**	minutes spent on an average in a day **per participant**
(1)	(2)	(3)	(4)	(5)	(6)	(7)	(8)	(9)	(10)
male									
self development/ self care/ self maintenance, etc.	100.0	1159	1159	100.0	1062	1062	100.0	1133	1133
unpaid activities: SNA activities	11.7	21	178	16.3	32	198	14.9	29	198
unpaid activities:Non SNA activities	33.2	33	100	40.5	41	102	36.5	38	103
all unpaid activities	39.4	54	137	48.6	74	151	43.9	67	153
paid activities	51.0	227	445	68.5	305	445	54.8	240	438
all unapid/paid acivities	69.1	281	406	84.9	378	446	73.0	307	421
estimated persons (00)	13,98,299	X	X	33,80,648	X	X	46,63,918	X	X
sample persons	67,358	X	X	1,65,283	X	X	2,26,644	X	X
female									
self development/ self care/ self maintenance, etc.	100.0	1067	1067	100.0	1008	1008	100.0	1079	1079
unpaid activities: SNA activities	18.8	18	98	23.4	27	117	20.6	24	117
unpaid activities:Non SNA activities	87.0	312	359	93.4	337	361	83.4	281	337
all unpaid activities	87.5	330	378	93.8	364	388	84.0	305	363
paid activities	12.7	42	333	20.6	68	332	17.1	56	328
all unapid/paid acivities	89.1	373	418	94.9	432	455	85.0	361	424
estimated persons (00)	13,95,725	X	X	33,69,448	X	X	45,06,698	X	X
sample persons	67,161	X	X	1,64,399	X	X	2,18,526	X	X
person									
self development/ self care/ self maintenance, etc.	100.0	1113	1113	100.0	1035	1035	100.0	1106	1106
unpaid activities: SNA activities	15.2	20	129	19.8	30	150	17.7	27	151
unpaid activities:Non SNA activities	60.0	172	287	66.9	189	282	59.5	157	264
all unpaid activities	63.4	192	303	71.2	218	307	63.6	184	289
paid activities	31.9	135	423	44.6	187	419	36.2	150	413
all unapid/paid acivities	79.1	327	413	89.9	405	451	78.9	334	423
estimated persons (00)	27,94,739	X	X	67,51,601	X	X	91,72,950	X	X
sample persons	1,34,557	X	X	3,29,767	X	X	4,45,299	X	X

Note: Estimated number of persons given in this table is design based estimates and may be used as control totals for combining and arriving at rates and ratios. These figures are not intended for providing estimates of the current population.

Note 2: The activities under 'self development/ self care/ self maintenance, etc.' are 'residual other activities'

Appendix A

Detailed Tables

Appendix A; Detailed Tables

Table No.	Title
1	Number of FSU (villages/ blocks/sub-units), households and persons surveyed for each State/ UT
2	Percentage distribution of household and population in TUS 2019 for each State/UT
3	Percentage distribution of persons of age 6 years and above by relationship of the informant with the household member for each day of week
4	Percentage of persons of age 6 years and above in different 3-digit/ 2-digit/ 1-digit activity code of TUS activity classification in a day as major activity (considering only the major activity of the time slots)
5	Minutes spent in a day on an average per participant of age 6 years and above in different 3-digit/ 2-digit/ 1-digit activity code of TUS activity classification as a major activity (considering only the major activity of the time slots)
6	Percentage of persons of age 6 years and above in different 3-digit/ 2-digit/ 1-digit activity code of TUS activity classification in a day irrespective of whether it is a major activity or not (considering all the activities in a time slot)
7	Minutes spent in a day on an average per participant of age 6 years and above in different 3-digit/ 2-digit/ 1-digit activity code of TUS activity classification irrespective of whether it is a major activity or not (considering all the activities in a time slot)
8	Minutes spent in a day on an average per person of age 6 years and above in different 3-digit/ 2-digit/ 1-digit activity code of TUS classification irrespective of whether it is a major activity or not (considering all the activities in a time slot)
9	Percentage of persons of age 6 years and above in unpaid activities, paid activities and other activities as a major activity (considering only the major activity of the time slots)
10	Minutes spent in a day on an average per participant of age 6 years and above in unpaid activities, paid activities and other activities as a major activity (considering only the major activity of the time slots)
11	Minutes spent in a day on an average per person of age 6 years and above in unpaid activities, paid activities and other activities as a major activity (considering only the major activity of the time slots)
12	Percentage of persons of age 6 years and above in unpaid activities, paid activities and other activities irrespective of whether it is a major activity or not (considering all the activities in a time slot)
13	Minutes spent in a day spent on an average per person of age 6 years and above in unpaid activities, paid activities and other activities irrespective of whether it is a major activity or not (considering all the activities in a time slot)
14	Minutes spent in a day on an average per participant of age 6 years and above in unpaid activities, paid activities and other activities irrespective of whether it is a major activity or not (considering all the activities in a time slot)

Table No.	Title
15	Percentage of persons of age 6 years and above in different 2-digit/1-digit activity code of TUS activity classification where the activity was a major activity (considering only the major activity of the time slots) for different usual principal activity status of the person
16	Minutes spent in a day on an average per participant of age 6 years and above in different 2-digit/1-digit activity code of TUS activity classification where the activity was a major activity (considering only the major activity of the time slots) for each usual principal activity status of the person
17	Percentage of persons of age 6 years and above in different 2-digit activity code of TUS activity classification in a day irrespective of whether it is a major activity or not (considering all the activities in a time slot) for each usual principal activity status of the person
18	Minutes spent in a day on an average per participant of age 6 years and above in different 2-digit/1-digit activity code of TUS activity classification irrespective of whether it is a major activity or not (considering all the activities in a time slot) for each usual principal activity status of the person
19	Percentage of persons of age 6 years and above in different 2-digit/ 1-digit activity code of TUS activity classification as major activity (considering only the major activity of the time slots) in a day for each marital status of the person
20	Minutes spent in a day on an average per participant of age 6 years and above in different 2-digit/ 1-digit activity code of TUS activity classification as major activity (considering only the major activity of the time slots) for each marital status of the person
21	Percentage of persons of age 6 years and above in different 2-digit/ 1-digit activity code of TUS activity classification in a day irrespective of whether it is a major activity or not (considering all the activities in a time slot) for each marital status of the person
22	Minutes spent in a day on an average per participant of age 6 years and above in different 2-digit/1-digit activity code of TUS activity classification irrespective of whether it is a major activity or not (considering all the activities in a time slot) for each marital status of the person
23	Percentage of persons of age 6 years and above in different 2-digit/ 1-digit activity code of TUS activity classification as major activity (considering only the major activity of the time slots) in a day for different UMPCE quintile classes
24	Minutes spent in a day on an average per participant of age 6 years and above in different 2-digit/1-digit activity code of TUS activity classification where the activity was done as a major activity (considering only the major activity of the time slots) for different UMPCE quintile classes
25	Percentage of persons in different 2-digit/ 1-digit activity code of TUS activity classification irrespective of whether it is a major activity or not (considering all the activities in a time slot) in a day for different UMPCE quintile classes

Table No.	Title
26	Minutes spent in a day on an average per participant of age 6 years and above in different 2-digit/1-digit activity code of TUS activity classification irrespective of whether it is a major activity or not (considering all the activities in a time slot) for different UMPCE quintile classes
27	Percentage of persons of age 6 years and above in different 2-digit/1-digit activity code of TUS activity classification where the activity was a major activity (considering only the major activity of the time slots) for different level of education
28	Minutes spent in a day on an average per participant of age 6 years and above in different 2-digit/1-digit activity code of TUS activity classification where the activity was performed as a major activity (considering only the major activity of the time slots) for different level of education
29	Percentage of persons of age 6 years and above in different 2-digit/1-digit activity code of TUS activity classification irrespective of whether it is a major activity or not (considering all the activities in a time slot) for different level of education
30	Minutes spent in a day on an average per participant of age 6 years and above in different 2-digit/1-digit activity code of TUS activity classification irrespective of whether it is a major activity or not (considering all the activities in a time slot) for different level of education
31	Percentage of persons of age 6 years and above in different 2-digit/ 1-digit activity code of TUS activity classification as major activity (considering only the major activity of the time slots) in a day for different household social groups
32	Minutes spent in a day on an average per participant of age 6 years and above in different 2-digit/1-digit activity code of TUS activity classification where the activity was done as a major activity (considering only the major activity of the time slots) for different household social groups
33	Percentage of persons of age 6 years and above in different 2-digit/1-digit activity code of TUS activity classification irrespective of whether it is a major activity or not (considering all the activities in a time slot) in a day for different household social groups
34	Minutes spent in a day on an average per participant of age 6 years and above in different 2-digit/ 1-digit activity code of TUS activity classification irrespective of whether it is a major activity or not (considering all the activities in a time slot) for different household social groups
35	Percentage of persons and minutes in a day spent on an average per participant of age 6 years and above in SNA activities, Non-SNA activities and residual other activities where the activity was a major activity (considering only the major activity of the time slots) for each broad principal activity status
36	Percentage of persons and minutes spent in a day on an average per participant of age 6 years and above in SNA activities, Non-SNA activities and residual other activities irrespective of whether it was a major activity or not (considering all the activities in a time slot) for each broad principal activity status
37	Percentage of persons and minutes in a day spent on an average per participant of age 6 years and above in SNA activities, Non-SNA activities and residual other activities where the activity was a major activity (considering only the major

Table No.	Title
	activity of the time slots) by type of the day
38	Percentage of persons and minutes spent in a day on an average per participant of age 6 years and above in SNA activities, Non-SNA activities and residual other activities irrespective of whether the activity was a major activity or not (considering all the activities in a time slot) by type of the day
39	Percentage of persons of age 6 years and above in different unpaid and paid activities where the activity was a major activity (considering only the major activity of the time slots) by place of activity
40	Minutes spent in a day on an average per participant of age 6 years and above in different unpaid and paid activities where the activity was a major activity (considering only the major activity of the time slots) by place of activity
41	Percentage of persons and minutes spent in a day on an average per person /per participant of age 6 years and above in unpaid activities, paid activities and other activities where the activity was a major activity (considering only the major activity of the time slots)
42	Percentage of persons and minutes spent in a day on an average per person/per participant of age 6 years and above in unpaid activities, paid activities and other activities irrespective of whether the activity was a major activity or not (considering all the activities in a time slot)
43	Percentage of persons and minutes spent in a day on an average per person/per participant of age 6 years and above for each household social group in unpaid activities, paid activities and other activities where the activity was a major activity (considering only the major activity of the time slots)
44	Percentage of persons and minutes spent in a day on an average per person/per participant of age 6 years and above for each household social group in unpaid activities, paid activities and other activities irrespective of whether the activity was a major activity or not (considering all the activities in a time slot)
45	Percentage of persons of age 6 years and above spending most of the time (out of the total time spent on 1-digit TUS activity codes 1 to 5) in each 1 digit TUS activity code and the average time spent on each such activity per participant per day as major activity (considering only the major activity of the time slots)
46	Percentage of persons of age 6 years and above performing multiple activities among those spending most of the time in 1-digit code of TUS activity classification out of the total time spent in 1-digit TUS activity classification codes 1 to 5 as a major activity

Table (1): Number of FSU (villages/ blocks/sub-units), households and persons surveyed for each State/ UT

State/ UT	number of surveyed FSU*		number of households		number of persons surveyed (of all ages)								number of persons surveyed (of age 6 years and above)							
					rural				urban				rural				urban			
	rural	urban	rural	urban	male	female	transgender	persons	male	female	transgender	persons	male	female	transgender	persons	male	female	transgender	persons
(1)	(2)	(3)	(4)	(5)	(6)	(7)	(8)	(9)	(10)	(11)	(12)	(13)	(14)	(15)	(16)	(17)	(18)	(19)	(20)	(21)
Andhra Pradesh	248	156	3,472	2,184	5,438	5,485	6	10,929	3,024	3,151	1	6,176	4,761	4,874	5	9,640	2,678	2,841	1	5,520
Arunachal Pradesh	72	32	968	448	2,078	2,004	1	4,083	820	765	1	1,586	1,745	1,586	1	3,332	696	643	1	1,340
Assam	230	72	3,205	1,008	6,082	5,866	1	11,949	1,661	1,537	0	3,198	4,925	4,820	1	9,746	1,450	1,338	0	2,788
Bihar	528	132	7,368	1,848	16,185	14,414	3	30,602	3,956	3,390	1	7,347	12,070	11,032	2	23,104	3,064	2,733	1	5,798
Chhattisgarh	125	72	1,716	1,008	3,534	3,465	1	7,000	1,867	1,859	0	3,726	3,063	3,007	1	6,071	1,663	1,655		3,318
Delhi	6	135	84	1,885	176	125	0	301	3,795	3,199	5	6,999	148	111	0	259	3,385	2,858	5	6,248
Goa	12	12	168	168	338	325	1	664	280	269	0	549	298	295	1	594	259	251		510
Gujarat	219	219	3,052	3,058	6,760	6,384	3	13,147	6,066	5,473	5	11,544	5,957	5,684	2	11,643	5,523	5,008	4	10,535
Haryana	106	87	1,476	1,217	3,433	3,016	4	6,453	2,401	2,082	0	4,483	2,931	2,612	4	5,547	2,112	1,837		3,949
Himachal Pradesh	68	23	939	322	1,640	1,726	0	3,366	464	462	1	927	1,498	1,614	0	3,112	428	430	1	859
Jammu & Kashmir	49	36	662	504	1,535	1,509	1	3,045	980	933	0	1,913	1,333	1,283	0	2,616	867	838	0	1,705
Jharkhand	156	90	2,169	1,260	4,540	4,427	1	8,968	2,399	2,233	3	4,635	3,710	3,675	1	7,386	2,118	1,990	3	4,111
Karnataka	256	236	3,560	3,299	6,744	6,600	8	13,352	5,778	5,581	3	11,362	5,793	5,802	6	11,601	5,065	4,939	3	10,007
Kerala	151	152	2,095	2,125	3,379	3,882	0	7,261	3,385	3,832	2	7,219	3,059	3,526	0	6,585	3,079	3,513	1	6,593
Madhya Pradesh	336	200	4,679	2,799	10,126	9,366	4	19,496	5,635	5,289	7	10,931	8,673	8,115	3	16,791	5,019	4,683	6	9,708
Maharashtra	446	447	6,232	6,245	12,146	11,633	6	23,785	11,396	10,514	8	21,918	10,749	10,346	6	21,101	10,232	9,544	8	19,784
Manipur	112	80	1,568	1,120	3,288	3,108	2	6,398	2,080	2,016	1	4,097	2,879	2,742	1	5,622	1,843	1,831	0	3,674
Meghalaya	76	40	1,064	560	2,307	2,328	1	4,636	883	989	0	1,872	1,832	1,844	1	3,677	800	895	0	1,695
Mizoram	52	52	728	728	1,584	1,419	1	3,004	1,448	1,317	0	2,765	1,111	1,011	1	2,123	1,003	971	0	1,974
Nagaland	48	32	672	448	1,177	1,057	0	2,234	723	632	2	1,357	1,000	900	0	1,900	635	563	2	1,200
Odisha	260	88	3,633	1,232	6,053	6,046	3	12,102	1,947	1,757	4	3,708	5,287	5,334	3	10,624	1,692	1,579	3	3,274
Punjab	118	108	1,640	1,511	3,554	3,270	1	6,825	3,066	2,716	1	5,783	3,235	2,988	1	6,224	2,741	2,473	1	5,215
Rajasthan	347	176	4,827	2,458	10,861	10,498	8	21,367	5,144	4,577	2	9,723	9,042	8,828	6	17,876	4,455	3,971	2	8,428
Sikkim	47	24	658	336	1,105	976	1	2,082	403	286	0	689	984	857	1	1,842	378	267	0	645
Tamil Nadu	300	298	4,200	4,159	6,717	6,879	3	13,599	6,119	6,167	7	12,293	5,909	6,200	3	12,112	5,502	5,573	6	11,081
Telangana	131	124	1,821	1,736	2,870	2,792	1	5,663	2,701	2,576	3	5,280	2,502	2,453	1	4,956	2,348	2,273	3	4,624
Tripura	116	76	1,624	1,064	2,846	2,768	0	5,614	1,649	1,722	0	3,371	2,540	2,456	0	4,996	1,529	1,605	0	3,134
Uttarakhand	59	36	826	504	1,360	1,557	3	2,920	928	775	0	1,703	1,201	1,401	3	2,605	816	683	0	1,499
Uttar Pradesh	798	396	11,153	5,539	24,928	23,888	21	48,837	12,106	11,198	10	23,314	20,059	19,696	12	39,767	10,253	9,547	6	19,806
West Bengal	425	299	5,938	4,177	10,102	9,590	5	19,697	6,685	6,510	5	13,200	8,873	8,563	2	17,438	6,182	6,015	5	12,202
A & N Islands	11	12	154	168	280	284	0	564	298	254	0	552	261	260	0	521	278	237	0	515
Chandigarh	4	12	56	168	106	64	0	170	317	260	0	577	91	57	0	148	286	230	0	516
Dadra & Nagar Haveli	8	8	112	112	231	229	0	460	207	101	0	308	214	203	0	417	189	88	0	277
Daman & Diu	8	8	112	112	238	223	0	461	243	134	0	377	210	203	0	413	228	121	0	349
Lakshadweep	7	8	98	112	178	168	0	346	196	197	0	393	157	141	0	298	166	179	0	345
Puducherry	12	20	168	280	273	291	0	564	458	467	0	925	250	258	0	508	409	420	0	829
all-India	5,947	3,998	82,897	55,902	1,64,192	1,57,662	90	3,21,944	1,01,508	95,220	72	1,96,800	1,38,350	1,34,777	68	2,73,195	89,371	84,622	62	1,74,055

*FSU: First Stage Units are village/sub-unit in rural areas and urban Frame Survey Blocks/sub-unit in urban areas

Table 2: Percentage distribution of household and population in TUS 2019 for each State/UT

State/UT	percentage distribution of households by rural and urban areas for each State/UT/all-India			percentage distribution of males by rural and urban areas for each State/UT/all-India			percentage distribution of females by rural and urban areas for each State/UT/all-India			percentage distribution of persons by rural and urban areas for each State/UT/all-India			percentage distribution of households by State/UT			percentage distribution of males by State/UT			percentage distribution of females by State/UT			percentage distribution of persons by State/UT		
	rural	urban	rural+urban	rural	urban	rural+urban	rural	urban	rural+urban	rural	urban	rural+urban	rural	urban	rural+urban	rural	urban	rural+urban	rural	urban	rural+urban	rural	urban	rural+urban
(1)	(2)	(3)	(4)	(5)	(6)	(7)	(8)	(9)	(10)	(11)	(12)	(13)	(14)	(15)	(16)	(17)	(18)	(19)	(20)	(21)	(22)	(23)	(24)	(25)
Andhra Pradesh	66.9	33.1	100.0	69.8	30.2	100.0	69.0	31.0	100.0	69.4	30.6	100.0	5.0	5.3	5.1	3.8	4.0	3.9	4.1	4.5	4.2	4.0	4.2	4.0
Arunachal Pradesh	89.8	10.2	100.0	90.7	9.3	100.0	91.1	8.9	100.0	90.9	9.1	100.0	0.3	0.1	0.2	0.3	0.1	0.2	0.3	0.1	0.2	0.3	0.1	0.2
Assam	87.6	12.4	100.0	89.1	10.9	100.0	89.6	10.4	100.0	89.3	10.7	100.0	3.3	1.0	2.5	3.1	0.9	2.5	3.2	0.9	2.5	3.2	0.9	2.5
Bihar	90.1	9.9	100.0	90.4	9.6	100.0	90.8	9.2	100.0	90.6	9.4	100.0	10.2	2.4	7.7	11.3	2.8	8.8	10.5	2.6	8.2	10.9	2.7	8.5
Chhattisgarh	78.3	21.7	100.0	79.7	20.3	100.0	79.9	20.1	100.0	79.8	20.2	100.0	2.3	1.4	2.0	2.5	1.5	2.2	2.5	1.6	2.3	2.5	1.5	2.2
Delhi	1.3	98.7	100.0	1.4	98.6	100.0	1.3	98.7	100.0	1.4	98.6	100.0	0.0	4.3	1.4	0.0	4.9	1.5	0.0	4.3	1.3	0.0	4.6	1.4
Goa	37.6	62.4	100.0	37.4	62.6	100.0	42.5	57.5	100.0	40.0	60.0	100.0	0.1	0.3	0.1	0.1	0.3	0.1	0.1	0.3	0.1	0.1	0.3	0.1
Gujarat	50.5	49.5	100.0	53.1	46.9	100.0	54.3	45.7	100.0	53.7	46.3	100.0	3.5	7.4	4.7	3.9	8.1	5.1	3.8	7.8	5.0	3.8	8.0	5.0
Haryana	59.7	40.3	100.0	64.3	35.7	100.0	64.4	35.6	100.0	64.3	35.7	100.0	1.5	2.2	1.7	1.8	2.4	1.9	1.6	2.2	1.8	1.7	2.3	1.9
Himachal Pradesh	88.7	11.3	100.0	91.4	8.6	100.0	91.8	8.2	100.0	91.6	8.4	100.0	1.0	0.3	0.8	0.9	0.2	0.7	1.0	0.2	0.8	0.9	0.2	0.7
Jammu & Kashmir	72.5	27.5	100.0	77.6	22.4	100.0	77.5	22.5	100.0	77.6	22.4	100.0	0.8	0.6	0.7	0.9	0.6	0.9	1.0	0.7	0.9	0.9	0.7	0.9
Jharkhand	80.0	20.0	100.0	81.5	18.5	100.0	82.0	18.0	100.0	81.7	18.3	100.0	3.1	1.7	2.6	3.2	1.8	2.8	3.3	1.7	2.8	3.3	1.8	2.8
Karnataka	57.1	42.9	100.0	58.9	41.1	100.0	59.5	40.5	100.0	59.2	40.8	100.0	4.2	6.8	5.0	4.0	6.6	4.7	4.1	6.8	4.9	4.0	6.7	4.8
Kerala	52.6	47.4	100.0	53.4	46.6	100.0	53.3	46.7	100.0	53.3	46.7	100.0	2.3	4.6	3.0	1.9	4.0	2.6	2.3	4.9	3.1	2.1	4.5	2.8
Madhya Pradesh	73.9	26.1	100.0	75.3	24.7	100.0	75.1	24.9	100.0	75.2	24.8	100.0	6.4	4.9	6.0	7.0	5.4	6.5	6.8	5.5	6.4	6.9	5.5	6.5
Maharashtra	54.8	45.2	100.0	56.2	43.8	100.0	57.7	42.3	100.0	56.9	43.1	100.0	7.0	12.5	8.8	6.9	12.9	8.7	6.9	12.4	8.5	6.9	12.6	8.6
Manipur	72.3	27.7	100.0	76.4	23.6	100.0	76.0	24.0	100.0	76.2	23.8	100.0	0.3	0.2	0.3	0.3	0.2	0.3	0.3	0.2	0.3	0.3	0.2	0.3
Meghalaya	85.0	15.0	100.0	88.9	11.1	100.0	87.6	12.4	100.0	88.2	11.8	100.0	0.4	0.2	0.3	0.4	0.1	0.4	0.5	0.2	0.4	0.5	0.1	0.4
Mizoram	55.0	45.0	100.0	56.6	43.4	100.0	56.3	43.7	100.0	56.5	43.5	100.0	0.1	0.1	0.1	0.1	0.1	0.1	0.1	0.1	0.1	0.1	0.1	0.1
Nagaland	69.4	30.6	100.0	70.9	29.1	100.0	71.5	28.5	100.0	71.2	28.8	100.0	0.1	0.1	0.1	0.1	0.1	0.1	0.1	0.1	0.1	0.1	0.1	0.1
Odisha	85.6	14.4	100.0	86.4	13.6	100.0	87.6	12.4	100.0	87.0	13.0	100.0	5.9	2.1	4.7	5.0	1.9	4.0	5.1	1.8	4.1	5.0	1.8	4.1
Punjab	62.4	37.6	100.0	64.3	35.7	100.0	64.5	35.5	100.0	64.4	35.6	100.0	2.0	2.6	2.2	2.2	2.9	2.4	2.1	2.8	2.3	2.1	2.8	2.3
Rajasthan	74.6	25.4	100.0	76.1	23.9	100.0	77.6	22.4	100.0	76.8	23.2	100.0	5.6	4.1	5.1	6.4	4.8	6.0	6.5	4.5	5.9	6.5	4.7	5.9
Sikkim	68.4	31.6	100.0	75.4	24.6	100.0	78.5	21.5	100.0	76.8	23.2	100.0	0.1	0.1	0.1	0.0	0.0	0.0	0.0	0.0	0.0	0.0	0.0	0.0
Tamil Nadu	51.8	48.2	100.0	54.0	46.0	100.0	54.1	45.9	100.0	54.1	45.9	100.0	5.3	10.7	7.0	4.3	8.8	5.6	4.6	9.5	6.0	4.5	9.1	5.8
Telangana	55.8	44.2	100.0	55.9	44.1	100.0	58.3	41.7	100.0	57.0	43.0	100.0	2.9	4.9	3.5	2.2	4.2	2.8	2.3	4.1	2.8	2.3	4.1	2.8
Tripura	77.2	22.8	100.0	79.6	20.4	100.0	78.1	21.9	100.0	78.9	21.1	100.0	0.4	0.2	0.3	0.3	0.2	0.3	0.3	0.2	0.3	0.3	0.2	0.3
Uttarakhand	78.5	21.5	100.0	78.8	21.2	100.0	81.2	18.8	100.0	80.0	20.0	100.0	1.2	0.7	1.1	1.2	0.8	1.1	1.2	0.7	1.0	1.2	0.7	1.1
Uttar Pradesh	78.0	22.0	100.0	78.7	21.3	100.0	79.1	20.9	100.0	78.9	21.1	100.0	15.8	9.6	13.9	17.9	11.6	16.1	17.8	11.5	16.0	17.9	11.5	16.0
West Bengal	70.6	29.4	100.0	71.8	28.2	100.0	71.7	28.3	100.0	71.8	28.2	100.0	8.8	7.9	8.5	7.6	7.1	7.5	7.6	7.3	7.5	7.6	7.2	7.5
Andaman & N.Islands	56.8	43.2	100.0	56.2	43.8	100.0	66.1	33.9	100.0	61.2	38.8	100.0	0.0	0.1	0.0	0.0	0.0	0.0	0.0	0.0	0.0	0.0	0.0	0.0
Chandigarh	4.2	95.8	100.0	4.2	95.8	100.0	3.1	96.9	100.0	3.7	96.3	100.0	0.0	0.3	0.1	0.0	0.3	0.1	0.0	0.2	0.1	0.0	0.3	0.1
Dadra & Nagar Haveli	38.2	61.8	100.0	40.1	59.9	100.0	55.6	44.4	100.0	46.3	53.7	100.0	0.0	0.1	0.0	0.0	0.1	0.0	0.0	0.0	0.0	0.0	0.1	0.0
Daman & Diu	16.1	83.9	100.0	15.3	84.7	100.0	21.2	78.8	100.0	17.6	82.4	100.0	0.0	0.1	0.0	0.0	0.1	0.0	0.0	0.1	0.0	0.0	0.1	0.0
Lakshadweep	24.4	75.6	100.0	24.5	75.5	100.0	23.8	76.2	100.0	24.2	75.8	100.0	0.0	0.0	0.0	0.0	0.0	0.0	0.0	0.0	0.0	0.0	0.0	0.0
Puducherry	32.2	67.8	100.0	31.6	68.4	100.0	31.9	68.1	100.0	31.8	68.2	100.0	0.1	0.2	0.1	0.0	0.2	0.1	0.1	0.3	0.1	0.0	0.2	0.1
all-India	68.3	31.7	100.0	70.4	29.6	100.0	70.9	29.1	100.0	70.7	29.3	100.0	100.0	100.0	100.0	100.0	100.0	100.0	100.0	100.0	100.0	100.0	100.0	100.0

Table (3): Percentage distribution of persons of age 6 years and above by relationship of the informant with the household member for each day of week

all-India rural male

day of week	percentage distribution of persons of age 6 years and above by relationship of the informant with the household member					percentage of response which were cooperative	percentage distribution of persons of age 6 years and above by type of the day on which information on time use was collected			percentage distribution of persons by day of the week	estimated persons (00) of age 6 years and above	sample persons of age 6 years and above
	self	other household members	not a member of the household but closely associated with the household	NR*	all (including not reported cases)		normal day	other day	all (including not reported cases)			
(1)	(2)	(3)	(4)	(5)	(6)	(7)	(8)	(9)	(10)	(11)	(12)	(13)
Monday	56.2	43.2	0.5	0.0	100.0	98.1	91.7	8.3	100.0	14.3	4,66,082	19,885
Tuesday	56.0	43.5	0.5	0.0	100.0	98.1	92.5	7.5	100.0	14.6	4,74,847	20,159
Wednesday	56.2	43.4	0.4	0.0	100.0	98.5	93.2	6.8	100.0	14.3	4,65,902	19,892
Thursday	55.6	43.8	0.6	0.0	100.0	98.3	92.4	7.6	100.0	14.6	4,74,450	20,134
Friday	55.7	43.9	0.5	0.0	100.0	98.1	92.7	7.3	100.0	14.5	4,70,345	19,993
Saturday	56.3	43.3	0.4	0.0	100.0	98.0	91.4	8.6	100.0	14.1	4,57,596	19,429
Sunday	57.6	41.9	0.5	0.0	100.0	98.1	76.6	23.4	100.0	13.1	4,26,842	18,233
all (incl. n.r.)	56.0	43.1	0.5	0.4	100.0	97.8	89.8	9.7	100.0	100.0	32,49,324	1,38,350
estimated persons(00)	18,19,378	14,00,992	15,739	13,216	32,49,324	31,77,067	29,19,443	3,16,621	32,49,324	32,49,324	X	X
sample persons	76,944	60,171	615	620	1,38,350	1,35,368	1,24,340	13,385	1,38,350	1,38,350	X	X

*** NR: Information on time use could not be collected.**

Note: Estimated number of persons given in this table is design based estimates and may be used as control totals for combining and arriving at rates and ratios. These figures are not intended for providing estimates of the current population.

Table (3): Percentage distribution of persons of age 6 years and above by relationship of the informant with the household member for each day of week

all-India rural female

day of week	percentage distribution of persons of age 6 years and above by relationship of the informant with the household member					percentage of response which were cooperative	percentage distribution of persons of age 6 years and above by type of the day on which information on time use was collected			percentage distribution of persons by day of the week	estimated persons (00) of age 6 years and above	sample persons of age 6 years and above
	self	other household members	not a member of the household but closely associated with the household	NR*	all (including not reported cases)		normal day	other day	all (including not reported cases)			
(1)	(2)	(3)	(4)	(5)	(6)	(7)	(8)	(9)	(10)	(11)	(12)	(13)
Monday	65.5	34.0	0.4	0.0	100.0	97.9	93.6	6.4	100.0	14.5	4,58,595	19,448
Tuesday	65.6	34.0	0.4	0.0	100.0	97.8	93.8	6.2	100.0	14.6	4,62,866	19,598
Wednesday	65.1	34.4	0.5	0.0	100.0	98.0	94.7	5.3	100.0	14.5	4,59,270	19,561
Thursday	65.1	34.3	0.5	0.0	100.0	98.1	94.4	5.6	100.0	14.5	4,59,949	19,449
Friday	65.9	33.6	0.5	0.0	100.0	97.7	94.2	5.8	100.0	14.4	4,55,820	19,542
Saturday	67.0	32.5	0.5	0.0	100.0	97.8	93.0	7.0	100.0	14.0	4,44,053	18,890
Sunday	67.8	31.8	0.5	0.0	100.0	97.7	81.6	18.4	100.0	13.2	4,18,363	17,828
all (incl. n.r.)	65.8	33.4	0.5	0.3	100.0	97.6	92.0	7.6	100.0	100.0	31,69,354	1,34,777
estimated persons(00)	20,83,996	10,59,931	15,033	10,395	31,69,354	30,91,747	29,16,696	2,42,218	31,69,354	31,69,354	X	X
sample persons	87,776	45,949	594	458	1,34,777	1,31,668	1,23,856	10,460	1,34,777	1,34,777	X	X

*** NR: Information on time use could not be collected.**

Note: Estimated number of persons given in this table is design based estimates and may be used as control totals for combining and arriving at rates and ratios. These figures are not intended for providing estimates of the current population.

Table (3): Percentage distribution of persons of age 6 years and above by relationship of the informant with the household member for each day of week

all-India rural persons

day of week	percentage distribution of persons of age 6 years and above by relationship of the informant with the household member					percentage of response which were cooperative	percentage distribution of persons of age 6 years and above by type of the day on which information on time use was collected			percentage distribution of persons by day of the week	estimated persons (00) of age 6 years and above	sample persons of age 6 years and above
	self	other household members	not a member of the household but closely associated with the household	NR*	all (including not reported cases)		normal day	other day	all (including not reported cases)			
(1)	(2)	(3)	(4)	(5)	(6)	(7)	(8)	(9)	(10)	(11)	(12)	(13)
Monday	60.9	38.7	0.5	0.0	100.0	98.0	92.6	7.4	100.0	14.4	9,24,823	39,341
Tuesday	60.7	38.8	0.4	0.0	100.0	98.0	93.1	6.9	100.0	14.6	9,37,906	39,767
Wednesday	60.6	38.9	0.5	0.0	100.0	98.3	93.9	6.1	100.0	14.4	9,25,412	39,464
Thursday	60.3	39.1	0.6	0.0	100.0	98.2	93.4	6.6	100.0	14.6	9,34,753	39,596
Friday	60.7	38.8	0.5	0.0	100.0	97.9	93.5	6.5	100.0	14.4	9,26,267	39,541
Saturday	61.6	37.9	0.4	0.0	100.0	97.9	92.2	7.8	100.0	14.0	9,01,960	38,335
Sunday	62.6	36.9	0.5	0.0	100.0	97.9	79.1	20.9	100.0	13.2	8,45,322	36,065
all (incl. n.r.)	60.8	38.3	0.5	0.4	100.0	97.7	90.9	8.7	100.0	100.0	64,20,142	2,73,195
estimated persons(00)	39,04,051	24,61,709	30,771	23,611	64,20,142	62,70,279	58,37,528	5,58,915	64,20,142	64,20,142	X	X
sample persons	1,64,754	1,06,154	1,209	1,078	2,73,195	2,67,104	2,48,261	23,848	2,73,195	2,73,195	X	X

*** NR: Information on time use could not be collected.**

Note: Estimated number of persons given in this table is design based estimates and may be used as control totals for combining and arriving at rates and ratios. These figures are not intended for providing estimates of the current population.

Table (3): Percentage distribution of persons of age 6 years and above by relationship of the informant with the household member for each day of week

all-India urban male

day of week	percentage distribution of persons of age 6 years and above by relationship of the informant with the household member					percentage of response which were cooperative	percentage distribution of persons of age 6 years and above by type of the day on which information on time use was collected			percentage distribution of persons by day of the week	estimated persons (00) of age 6 years and above	sample persons of age 6 years and above
	self	other household members	not a member of the household but closely associated with the household	NR*	all (including not reported cases)		normal day	other day	all (including not reported cases)			
(1)	(2)	(3)	(4)	(5)	(6)	(7)	(8)	(9)	(10)	(11)	(12)	(13)
Monday	49.4	49.7	0.9	0.0	100.0	97.8	92.3	7.7	100.0	14.3	2,05,529	12,848
Tuesday	48.3	50.8	0.8	0.0	100.0	97.6	92.6	7.4	100.0	14.2	2,04,247	12,832
Wednesday	49.5	49.9	0.6	0.0	100.0	97.6	93.1	6.9	100.0	14.7	2,11,515	13,105
Thursday	49.8	49.7	0.5	0.0	100.0	97.7	92.3	7.7	100.0	14.5	2,07,485	12,891
Friday	48.8	50.5	0.7	0.0	100.0	98.1	93.4	6.6	100.0	14.5	2,07,906	12,891
Saturday	50.7	48.4	0.9	0.0	100.0	97.8	90.1	9.9	100.0	14.0	2,01,384	12,621
Sunday	51.5	47.7	0.8	0.0	100.0	97.3	67.4	32.6	100.0	13.2	1,89,724	11,725
all (incl. n.r.)	49.5	49.3	0.7	0.5	100.0	97.3	88.6	10.9	100.0	100.0	14,34,813	89,371
estimated persons(00)	7,09,587	7,07,673	10,550	7,003	14,34,813	13,95,377	12,71,004	1,56,785	14,34,813	14,34,813	X	X
sample persons	44,635	43,691	588	457	89,371	86,765	79,602	9,311	89,371	89,371	X	X

*** NR: Information on time use could not be collected.**

Note: Estimated number of persons given in this table is design based estimates and may be used as control totals for combining and arriving at rates and ratios. These figures are not intended for providing estimates of the current population.

Table (3): Percentage distribution of persons of age 6 years and above by relationship of the informant with the household member for each day of week

all-India urban female

day of week	percentage distribution of persons of age 6 years and above by relationship of the informant with the household member					percentage of response which were cooperative	percentage distribution of persons of age 6 years and above by type of the day on which information on time use was collected			percentage distribution of persons by day of the week	estimated persons (00) of age 6 years and above	sample persons of age 6 years and above
	self	other household members	not a member of the household but closely associated with the household	NR*	all (including not reported cases)		normal day	other day	all (including not reported cases)			
(1)	(2)	(3)	(4)	(5)	(6)	(7)	(8)	(9)	(10)	(11)	(12)	(13)
Monday	63.7	35.7	0.6	0.0	100.0	98.2	93.6	6.4	100.0	14.4	1,94,802	12,162
Tuesday	63.1	36.3	0.6	0.0	100.0	97.9	93.4	6.6	100.0	14.6	1,97,608	12,303
Wednesday	63.0	36.4	0.5	0.0	100.0	97.7	94.1	5.9	100.0	14.7	1,99,070	12,510
Thursday	62.3	37.2	0.5	0.0	100.0	98.0	93.6	6.4	100.0	14.4	1,94,463	12,162
Friday	62.3	37.0	0.6	0.0	100.0	98.2	93.8	6.2	100.0	14.4	1,95,729	12,195
Saturday	63.7	35.6	0.7	0.0	100.0	97.8	92.0	8.0	100.0	13.8	1,87,344	11,776
Sunday	64.1	35.5	0.4	0.0	100.0	97.6	74.1	25.9	100.0	13.2	1,78,664	11,096
all (incl. n.r.)	62.8	36.1	0.6	0.5	100.0	97.4	90.4	9.1	100.0	100.0	13,54,616	84,622
estimated persons(00)	8,51,324	4,88,744	7,670	6,877	13,54,616	13,19,599	12,24,805	1,22,875	13,54,616	13,54,616	X	X
sample persons	52,889	30,856	462	415	84,622	82,305	76,882	7,322	84,622	84,622	X	X

*** NR: Information on time use could not be collected.**

Note: Estimated number of persons given in this table is design based estimates and may be used as control totals for combining and arriving at rates and ratios. These figures are not intended for providing estimates of the current population.

Table (3): Percentage distribution of persons of age 6 years and above by relationship of the informant with the household member for each day of week

all-India urban persons

day of week	percentage distribution of persons of age 6 years and above by relationship of the informant with the household member					percentage of response which were cooperative	percentage distribution of persons of age 6 years and above by type of the day on which information on time use was collected			percentage distribution of persons by day of the week	estimated persons (00) of age 6 years and above	sample persons of age 6 years and above
	self	other household members	not a member of the household but closely associated with the household	NR*	all (including not reported cases)		normal day	other day	all (including not reported cases)			
(1)	(2)	(3)	(4)	(5)	(6)	(7)	(8)	(9)	(10)	(11)	(12)	(13)
Monday	56.4	42.9	0.7	0.0	100.0	98.0	93.0	7.0	100.0	14.4	4,00,474	25,019
Tuesday	55.6	43.7	0.7	0.0	100.0	97.7	93.0	7.0	100.0	14.4	4,02,004	25,144
Wednesday	56.1	43.4	0.6	0.0	100.0	97.7	93.6	6.4	100.0	14.7	4,10,665	25,622
Thursday	55.9	43.6	0.5	0.0	100.0	97.9	93.0	7.0	100.0	14.4	4,02,073	25,062
Friday	55.3	44.0	0.7	0.0	100.0	98.2	93.6	6.4	100.0	14.5	4,03,784	25,097
Saturday	57.0	42.2	0.8	0.0	100.0	97.8	91.0	9.0	100.0	13.9	3,88,870	24,407
Sunday	57.6	41.8	0.6	0.0	100.0	97.4	70.7	29.3	100.0	13.2	3,68,468	22,827
all (incl. n.r.)	56.0	42.9	0.7	0.5	100.0	97.3	89.5	10.0	100.0	100.0	27,90,317	1,74,055
estimated persons(00)	15,61,424	11,96,774	18,220	13,898	27,90,317	27,15,836	24,96,623	2,79,715	27,90,317	27,90,317	X	X
sample persons	97,558	74,574	1,050	873	1,74,055	1,69,130	1,56,539	16,639	1,74,055	1,74,055	X	X

*** NR: Information on time use could not be collected.**

Note: Estimated number of persons given in this table is design based estimates and may be used as control totals for combining and arriving at rates and ratios. These figures are not intended for providing estimates of the current population.

Table (3): Percentage distribution of persons of age 6 years and above by relationship of the informant with the household member for each day of week

all-India rural+urban male

day of week	percentage distribution of persons of age 6 years and above by relationship of the informant with the household member					percentage of response which were cooperative	percentage distribution of persons of age 6 years and above by type of the day on which information on time use was collected			percentage distribution of persons by day of the week	estimated persons (00) of age 6 years and above	sample persons of age 6 years and above
	self	other household members	not a member of the household but closely associated with the household	NR*	all (including not reported cases)		normal day	other day	all (including not reported cases)			
(1)	(2)	(3)	(4)	(5)	(6)	(7)	(8)	(9)	(10)	(11)	(12)	(13)
Monday	54.2	45.2	0.6	0.0	100.0	98.0	91.9	8.1	100.0	14.3	6,71,610	32,733
Tuesday	53.7	45.7	0.6	0.0	100.0	98.0	92.5	7.5	100.0	14.5	6,79,094	32,991
Wednesday	54.1	45.4	0.5	0.0	100.0	98.2	93.2	6.8	100.0	14.5	6,77,416	32,997
Thursday	53.9	45.6	0.6	0.0	100.0	98.1	92.3	7.7	100.0	14.6	6,81,935	33,025
Friday	53.6	45.9	0.5	0.0	100.0	98.1	92.9	7.1	100.0	14.5	6,78,251	32,884
Saturday	54.6	44.8	0.6	0.0	100.0	98.0	91.0	9.0	100.0	14.1	6,58,980	32,050
Sunday	55.7	43.7	0.6	0.0	100.0	97.9	73.8	26.2	100.0	13.2	6,16,566	29,958
all (incl. n.r.)	54.0	45.0	0.6	0.4	100.0	97.6	89.5	10.1	100.0	100.0	46,84,137	2,27,721
estimated persons(00)	25,28,965	21,08,665	26,289	20,218	46,84,137	45,72,445	41,90,447	4,73,406	46,84,137	46,84,137	X	X
sample persons	1,21,579	1,03,862	1,203	1,077	2,27,721	2,22,133	2,03,942	22,696	2,27,721	2,27,721	X	X

*** NR: Information on time use could not be collected.**

Note: Estimated number of persons given in this table is design based estimates and may be used as control totals for combining and arriving at rates and ratios. These figures are not intended for providing estimates of the current population.

Table (3): Percentage distribution of persons of age 6 years and above by relationship of the informant with the household member for each day of week

all-India rural+urban female

day of week	percentage distribution of persons of age 6 years and above by relationship of the informant with the household member					percentage of response which were cooperative	percentage distribution of persons of age 6 years and above by type of the day on which information on time use was collected			percentage distribution of persons by day of the week	estimated persons (00) of age 6 years and above	sample persons of age 6 years and above
	self	other household members	not a member of the household but closely associated with the household	NR*	all (including not reported cases)		normal day	other day	all (including not reported cases)			
(1)	(2)	(3)	(4)	(5)	(6)	(7)	(8)	(9)	(10)	(11)	(12)	(13)
Monday	65.0	34.5	0.5	0.0	100.0	98.0	93.6	6.4	100.0	14.4	6,53,397	31,610
Tuesday	64.8	34.7	0.5	0.0	100.0	97.9	93.7	6.3	100.0	14.6	6,60,474	31,901
Wednesday	64.4	35.0	0.5	0.0	100.0	97.9	94.5	5.5	100.0	14.6	6,58,339	32,071
Thursday	64.3	35.2	0.5	0.0	100.0	98.1	94.2	5.8	100.0	14.5	6,54,412	31,611
Friday	64.8	34.6	0.5	0.0	100.0	97.9	94.1	5.9	100.0	14.4	6,51,549	31,737
Saturday	66.1	33.4	0.5	0.0	100.0	97.8	92.7	7.3	100.0	14.0	6,31,397	30,666
Sunday	66.7	32.9	0.4	0.0	100.0	97.7	79.4	20.6	100.0	13.2	5,97,027	28,924
all (incl. n.r.)	64.9	34.2	0.5	0.4	100.0	97.5	91.5	8.1	100.0	100.0	45,23,970	2,19,399
estimated persons(00)	29,35,320	15,48,675	22,703	17,272	45,23,970	44,11,346	41,41,502	3,65,093	45,23,970	45,23,970	X	X
sample persons	1,40,665	76,805	1,056	873	2,19,399	2,13,973	2,00,738	17,782	2,19,399	2,19,399	X	X

*** NR: Information on time use could not be collected.**

Note: Estimated number of persons given in this table is design based estimates and may be used as control totals for combining and arriving at rates and ratios. These figures are not intended for providing estimates of the current population.

Table (3): Percentage distribution of persons of age 6 years and above by relationship of the informant with the household member for each day of week

all-India rural+urban persons

day of week	percentage distribution of persons of age 6 years and above by relationship of the informant with the household member					percentage of response which were cooperative	percentage distribution of persons of age 6 years and above by type of the day on which information on time use was collected			percentage distribution of persons by day of the week	estimated persons (00) of age 6 years and above	sample persons of age 6 years and above
	self	other household members	not a member of the household but closely associated with the household	NR*	all (including not reported cases)		normal day	other day	all (including not reported cases)			
(1)	(2)	(3)	(4)	(5)	(6)	(7)	(8)	(9)	(10)	(11)	(12)	(13)
Monday	59.5	39.9	0.6	0.0	100.0	98.0	92.7	7.3	100.0	14.4	13,25,296	64,360
Tuesday	59.2	40.3	0.5	0.0	100.0	97.9	93.1	6.9	100.0	14.5	13,39,910	64,911
Wednesday	59.2	40.3	0.5	0.0	100.0	98.1	93.8	6.2	100.0	14.5	13,36,076	65,086
Thursday	59.0	40.5	0.5	0.0	100.0	98.1	93.3	6.7	100.0	14.5	13,36,827	64,658
Friday	59.1	40.4	0.5	0.0	100.0	98.0	93.5	6.5	100.0	14.4	13,30,051	64,638
Saturday	60.2	39.2	0.6	0.0	100.0	97.9	91.8	8.2	100.0	14.0	12,90,830	62,742
Sunday	61.1	38.4	0.5	0.0	100.0	97.8	76.5	23.5	100.0	13.2	12,13,790	58,892
all (incl. n.r.)	59.3	39.7	0.5	0.4	100.0	97.6	90.5	9.1	100.0	100.0	92,10,459	4,47,250
estimated persons(00)	54,65,475	36,58,483	48,991	37,509	92,10,459	89,86,115	83,34,151	8,38,630	92,10,459	92,10,459	X	X
sample persons	2,62,312	1,80,728	2,259	1,951	4,47,250	4,36,234	4,04,800	40,487	4,47,250	4,47,250	X	X

*** NR: Information on time use could not be collected.**

Note: Estimated number of persons given in this table is design based estimates and may be used as control totals for combining and arriving at rates and ratios. These figures are not intended for providing estimates of the current population.

Table (4): Percentage of persons of age 6 years and above in different 3-digit/ 2-digit/ 1-digit activity code of TUS activity classification in a day as major activity (considering only the major activity of the time slots)

all-India rural male type of day: normal day

3-digit/ 2-digit/ 1-digit activity code of TUS activity classification	age-group				
	6-14 years	15-29 years	15-59 years	60 years and above	all (6 years and above)
(1)	(2)	(3)	(4)	(5)	(6)
110	0.1	6.6	8.2	1.9	6.1
Division: 11	**0.1**	**6.6**	**8.2**	**1.9**	**6.1**
121	0.4	15.9	26.1	26.5	22.2
122	0.2	1.8	3.1	4.4	2.8
123	0.0	0.2	0.3	0.4	0.3
124	0.0	0.2	0.4	0.2	0.3
125	-	0.0	0.1	0.1	0.1
126	-	0.2	0.2	0.1	0.2
127	0.1	2.5	2.9	1.8	2.4
128	0.1	9.1	10.1	2.3	7.5
129	0.0	1.4	1.8	1.0	1.4
Division: 12	**0.8**	**30.1**	**42.6**	**34.3**	**35.0**
131	0.2	3.9	5.2	3.0	4.1
132	0.0	1.9	1.8	0.5	1.4
133	0.1	2.1	2.6	1.1	2.0
134	0.0	2.6	3.2	0.4	2.3
135	0.0	0.3	0.4	0.2	0.3
136	0.0	0.4	0.4	0.3	0.4
139	0.1	3.4	3.9	1.7	3.0
Division: 13	**0.3**	**14.5**	**17.2**	**7.2**	**13.3**
141	0.1	3.9	4.1	1.8	3.2
142	0.1	7.0	8.2	3.1	6.3
Division: 14	**0.1**	**10.1**	**11.5**	**4.6**	**8.9**
150	0.0	0.2	0.1	0.0	0.1
Division: 15	**0.0**	**0.2**	**0.1**	**0.0**	**0.1**
160	0.1	0.6	0.4	0.1	0.3
Division: 16	**0.1**	**0.6**	**0.4**	**0.1**	**0.3**
170	0.0	0.1	0.2	0.1	0.1
Division: 17	**0.0**	**0.1**	**0.2**	**0.1**	**0.1**
181	0.5	18.1	22.9	12.0	18.1
182	3.6	29.0	35.4	21.0	28.6
Division: 18	**4.1**	**43.6**	**54.0**	**30.5**	**43.3**
Major Division: 1	**4.8**	**57.9**	**73.8**	**47.9**	**59.8**
211	0.4	6.2	9.9	14.2	9.0
212	1.0	5.4	9.1	13.0	8.3
213	0.0	0.0	0.1	0.1	0.1
214	0.0	0.1	0.1	0.3	0.1
215	0.0	0.1	0.2	0.3	0.2
216	0.0	0.1	0.1	0.1	0.1
217	-	0.0	0.0	0.0	0.0

Table (4): Percentage of persons of age 6 years and above in different 3-digit/ 2-digit/ 1-digit activity code of TUS activity classification in a day as major activity (considering only the major activity of the time slots)

all-India rural male type of day: normal day

3-digit/ 2-digit/ 1-digit activity code of TUS activity classification	age-group				
	6-14 years	15-29 years	15-59 years	60 years and above	all (6 years and above)
(1)	(2)	(3)	(4)	(5)	(6)
218	-	0.0	0.0	0.0	0.0
Division: 21	**1.5**	**10.8**	**16.9**	**23.9**	**15.4**
221	0.0	0.2	0.2	0.4	0.2
222	-	0.0	0.1	0.0	0.0
223	0.0	0.1	0.1	0.1	0.1
224	0.0	0.1	0.1	0.0	0.1
225	-	0.0	0.0	0.0	0.0
226	-	0.0	0.0	0.0	0.0
227	0.0	0.0	0.0	0.1	0.0
229	0.0	0.0	0.0	0.0	0.0
Division: 22	**0.0**	**0.4**	**0.6**	**0.7**	**0.5**
230	0.0	0.3	0.3	0.2	0.2
Division: 23	**0.0**	**0.3**	**0.3**	**0.2**	**0.2**
241	0.2	0.6	1.0	1.5	0.9
242	0.8	2.6	2.7	2.5	2.4
Division: 24	**0.9**	**3.1**	**3.6**	**3.8**	**3.2**
250	0.3	2.0	3.1	4.1	2.8
Division: 25	**0.3**	**2.0**	**3.1**	**4.1**	**2.8**
Major Division: 2	**2.6**	**14.5**	**21.0**	**27.6**	**19.0**
311	0.7	3.2	3.5	6.0	3.4
312	0.3	0.6	0.6	0.4	0.5
313	0.6	1.4	1.5	2.5	1.5
314	0.1	0.3	0.3	0.4	0.3
319	0.1	0.5	0.6	1.1	0.6
Division: 31	**1.4**	**4.3**	**4.6**	**7.3**	**4.5**
321	1.0	2.3	2.5	4.2	2.5
322	0.7	3.0	4.4	5.7	4.0
323	0.0	0.2	0.2	0.3	0.2
324	0.1	0.4	0.6	1.8	0.7
325	0.1	0.5	0.5	0.4	0.4
329	0.1	0.4	0.7	1.2	0.7
Division: 32	**1.9**	**6.2**	**8.3**	**12.0**	**7.8**
331	0.0	0.2	0.2	0.3	0.2
332	-	0.0	0.1	0.1	0.1
333	0.0	0.5	0.6	0.1	0.4
339	0.0	0.2	0.2	0.3	0.2
Division: 33	**0.1**	**0.9**	**1.1**	**0.8**	**0.9**
341	0.6	1.7	1.4	2.0	1.3
342	0.1	0.2	0.2	0.2	0.1
343	0.1	0.4	0.3	0.2	0.2

Table (4): Percentage of persons of age 6 years and above in different 3-digit/ 2-digit/ 1-digit activity code of TUS activity classification in a day as major activity (considering only the major activity of the time slots)

all-India rural male type of day: normal day

3-digit/ 2-digit/ 1-digit activity code of TUS activity classification	age-group				
	6-14 years	15-29 years	15-59 years	60 years and above	all (6 years and above)
(1)	(2)	(3)	(4)	(5)	(6)
344	0.1	0.1	0.1	0.0	0.1
349	0.1	0.1	0.1	0.1	0.1
Division: 34	**0.9**	**2.2**	**1.8**	**2.3**	**1.7**
351	0.0	0.1	0.1	0.2	0.1
352	0.0	0.1	0.3	0.3	0.3
359	0.1	0.7	0.9	1.0	0.8
Division: 35	**0.1**	**0.9**	**1.3**	**1.5**	**1.1**
361	0.5	3.6	5.9	8.0	5.3
362	0.0	0.2	0.4	0.6	0.3
369	0.3	0.8	1.1	1.2	1.0
Division: 36	**0.8**	**4.3**	**6.7**	**8.9**	**6.0**
371	0.6	6.5	8.6	8.6	7.3
372	0.0	0.1	0.2	0.3	0.2
Division: 37	**0.6**	**6.6**	**8.7**	**8.9**	**7.5**
380	0.3	2.1	2.8	3.3	2.5
Division: 38	**0.3**	**2.1**	**2.8**	**3.3**	**2.5**
390	0.7	2.1	2.3	2.4	2.0
Division: 39	**0.7**	**2.1**	**2.3**	**2.4**	**2.0**
Major Division: 3	**5.6**	**22.8**	**28.4**	**33.5**	**25.5**
411	0.8	5.7	7.2	3.7	5.7
412	-	0.1	0.1	0.1	0.1
413	0.1	0.6	1.5	0.5	1.2
414	0.6	1.2	2.0	1.5	1.7
415	5.1	4.0	4.0	3.1	4.0
416	0.1	0.3	0.5	0.5	0.4
417	-	0.0	0.0	0.1	0.0
419	0.1	0.6	0.7	0.5	0.6
Division: 41	**6.2**	**11.3**	**14.4**	**9.1**	**12.5**
421	0.0	0.1	0.1	0.1	0.1
422	0.0	0.0	0.0	0.1	0.0
423	-	0.0	0.0	0.0	0.0
424	-	0.0	0.0	0.0	0.0
425	-	0.0	0.0	0.0	0.0
426	-	0.0	0.0	-	0.0
429	0.0	0.0	0.0	0.1	0.0
Division: 42	**0.0**	**0.2**	**0.1**	**0.2**	**0.1**
431	0.0	0.0	0.0	0.1	0.0
432	0.0	0.1	0.1	0.1	0.1
439	0.0	0.0	0.0	0.0	0.0
Division: 43	**0.0**	**0.1**	**0.1**	**0.2**	**0.1**

Table (4): Percentage of persons of age 6 years and above in different 3-digit/ 2-digit/ 1-digit activity code of TUS activity classification in a day as major activity (considering only the major activity of the time slots)

all-India rural male type of day: normal day

3-digit/ 2-digit/ 1-digit activity code of TUS activity classification	age-group				
	6-14 years	15-29 years	15-59 years	60 years and above	all (6 years and above)
(1)	(2)	(3)	(4)	(5)	(6)
441	0.0	0.1	0.2	0.2	0.1
442	-	0.1	0.2	0.1	0.1
443	0.0	0.0	0.0	0.0	0.0
444	0.0	0.0	0.0	0.0	0.0
Division: 44	**0.0**	**0.2**	**0.3**	**0.3**	**0.3**
490	0.0	0.1	0.1	0.1	0.1
Division: 49	**0.0**	**0.1**	**0.1**	**0.1**	**0.1**
Major Division: 4	**6.3**	**11.8**	**15.0**	**9.8**	**13.0**
511	0.1	0.2	0.1	0.1	0.1
512	0.0	0.2	0.2	0.2	0.2
513	0.0	0.0	0.0	0.1	0.1
514	-	0.0	0.0	0.0	0.0
515	0.0	0.1	0.0	0.0	0.0
519	0.0	0.2	0.2	0.2	0.2
Division: 51	**0.2**	**0.7**	**0.6**	**0.7**	**0.6**
521	0.0	0.0	0.0	0.0	0.0
522	0.0	0.0	0.0	0.0	0.0
523	0.1	0.0	0.0	0.0	0.0
524	-	0.0	0.1	0.0	0.0
529	-	0.0	0.0	0.0	0.0
Division: 52	**0.1**	**0.1**	**0.1**	**0.1**	**0.1**
530	0.0	0.0	0.0	-	0.0
Division: 53	**0.0**	**0.0**	**0.0**	**-**	**0.0**
540	0.6	1.5	1.9	1.6	1.6
Division: 54	**0.6**	**1.5**	**1.9**	**1.6**	**1.6**
590	0.2	0.4	0.4	0.5	0.4
Division: 59	**0.2**	**0.4**	**0.4**	**0.5**	**0.4**
Major Division: 5	**1.0**	**2.6**	**2.9**	**2.7**	**2.6**
611	83.3	23.9	9.8	0.1	20.0
612	2.4	0.7	0.3	0.0	0.6
613	31.4	8.5	3.5	0.0	7.4
614	4.4	2.4	1.0	-	1.4
619	2.5	1.0	0.4	0.0	0.7
Division: 61	**84.1**	**25.1**	**10.3**	**0.2**	**20.5**
620	77.2	23.1	9.4	0.1	18.8
Division: 62	**77.2**	**23.1**	**9.4**	**0.1**	**18.8**
630	3.6	2.5	1.1	0.1	1.3
Division: 63	**3.6**	**2.5**	**1.1**	**0.1**	**1.3**
640	68.2	22.3	9.2	0.2	17.3
Division: 64	**68.2**	**22.3**	**9.2**	**0.2**	**17.3**

Table (4): Percentage of persons of age 6 years and above in different 3-digit/ 2-digit/ 1-digit activity code of TUS activity classification in a day as major activity (considering only the major activity of the time slots)

all-India rural male type of day: normal day

3-digit/ 2-digit/ 1-digit activity code of TUS activity classification	age-group				
	6-14 years	15-29 years	15-59 years	60 years and above	all (6 years and above)
(1)	(2)	(3)	(4)	(5)	(6)
690	1.9	0.9	0.4	0.0	0.6
Division: 69	**1.9**	**0.9**	**0.4**	**0.0**	**0.6**
Major Division: 6	**91.6**	**30.8**	**12.9**	**0.5**	**23.6**
711	43.7	62.2	63.3	70.8	61.2
712	5.5	20.7	20.6	26.9	19.1
713	0.1	1.4	0.8	0.2	0.6
719	0.8	3.7	3.0	2.7	2.6
Division: 71	**46.7**	**72.5**	**73.1**	**81.7**	**70.1**
721	0.2	0.1	0.2	0.2	0.2
722	0.2	0.4	0.4	0.6	0.4
723	0.1	0.1	0.1	0.1	0.1
729	0.1	0.1	0.1	0.3	0.1
Division: 72	**0.5**	**0.7**	**0.8**	**1.2**	**0.8**
730	0.0	0.0	0.0	0.1	0.0
Division: 73	**0.0**	**0.0**	**0.0**	**0.1**	**0.0**
741	6.2	6.7	10.1	22.5	11.1
742	0.8	0.9	1.2	2.4	1.3
749	0.2	0.2	0.3	0.7	0.3
Division: 74	**7.2**	**7.5**	**11.3**	**24.4**	**12.3**
750	0.7	2.1	2.2	3.7	2.2
Division: 75	**0.7**	**2.1**	**2.2**	**3.7**	**2.2**
790	0.6	0.7	0.6	1.0	0.7
Division: 79	**0.6**	**0.7**	**0.6**	**1.0**	**0.7**
Major Division: 7	**51.3**	**75.4**	**77.1**	**86.8**	**74.3**
811	0.1	0.2	0.2	0.2	0.2
812	0.4	0.7	0.8	1.5	0.9
813	0.7	0.3	0.1	0.0	0.2
819	0.3	0.3	0.2	0.2	0.2
Division: 81	**1.5**	**1.5**	**1.4**	**1.9**	**1.4**
821	0.2	0.1	0.1	0.2	0.1
822	0.5	0.3	0.2	0.2	0.3
823	73.2	19.2	9.2	3.1	18.4
829	0.5	0.4	0.3	0.2	0.3
Division: 82	**73.8**	**19.8**	**9.7**	**3.7**	**19.0**
831	5.9	2.2	1.0	0.1	1.6
832	1.8	6.2	6.0	10.6	5.9
Division: 83	**7.6**	**8.2**	**6.9**	**10.7**	**7.5**
841	1.8	3.3	3.5	6.4	3.6
842	46.2	50.0	49.8	45.8	48.8
843	0.8	2.7	2.2	2.4	2.0

Table (4): Percentage of persons of age 6 years and above in different 3-digit/ 2-digit/ 1-digit activity code of TUS activity classification in a day as major activity (considering only the major activity of the time slots)

all-India rural male type of day: normal day

3-digit/ 2-digit/ 1-digit activity code of TUS activity classification	age-group				
	6-14 years	15-29 years	15-59 years	60 years and above	all (6 years and above)
(1)	(2)	(3)	(4)	(5)	(6)
849	2.3	11.4	7.0	1.3	5.6
Division: 84	**48.3**	**57.7**	**55.2**	**49.1**	**53.4**
850	28.4	38.7	42.1	56.6	41.8
Division: 85	**28.4**	**38.7**	**42.1**	**56.6**	**41.8**
860	0.5	0.8	0.5	0.4	0.5
Division: 86	**0.5**	**0.8**	**0.5**	**0.4**	**0.5**
890	0.1	0.6	0.4	0.3	0.3
Division: 89	**0.1**	**0.6**	**0.4**	**0.3**	**0.3**
Major Division: 8	**94.3**	**82.8**	**80.0**	**82.5**	**82.5**
911	100.0	100.0	99.9	100.0	100.0
912	14.5	15.9	17.8	32.1	19.1
913	2.7	3.2	3.8	8.9	4.3
919	4.8	4.8	5.1	9.9	5.6
Division: 91	**100.0**	**100.0**	**100.0**	**100.0**	**100.0**
921	98.9	98.4	98.4	98.6	98.5
922	35.2	48.1	52.8	58.5	50.8
Division: 92	**99.2**	**98.9**	**98.9**	**99.1**	**99.0**
931	98.6	98.9	98.8	98.7	98.8
932	0.5	0.7	0.9	4.6	1.3
939	6.2	6.0	5.8	5.2	5.8
Division: 93	**98.9**	**99.1**	**99.0**	**99.0**	**99.0**
941	0.6	0.2	0.3	1.1	0.4
942	0.1	0.1	0.2	0.9	0.3
949	0.0	0.1	0.1	0.4	0.1
Division: 94	**0.7**	**0.4**	**0.5**	**2.1**	**0.7**
950	2.0	3.2	3.6	5.0	3.5
Division: 95	**2.0**	**3.2**	**3.6**	**5.0**	**3.5**
990	1.7	2.0	1.9	2.9	2.0
Division: 99	**1.7**	**2.0**	**1.9**	**2.9**	**2.0**
Major Division: 9	**100.0**	**100.0**	**100.0**	**100.0**	**100.0**
estimated persons (00)	4,54,834	8,46,084	20,96,123	3,68,486	29,19,443
sample persons	19,173	35,833	89,580	15,587	1,24,340

Note: Estimated number of persons given in this table is design based estimates and may be used as control totals for combining and arriving at rates and ratios. These figures are not intended for providing estimates of the current population.

Table (4): Percentage of persons of age 6 years and above in different 3-digit/ 2-digit/ 1-digit activity code of TUS activity classification in a day as major activity (considering only the major activity of the time slots)

all-India rural male type of day: other day

3-digit/ 2-digit/ 1-digit activity code of TUS activity classification	age-group				
	6-14 years	15-29 years	15-59 years	60 years and above	all (6 years and above)
(1)	(2)	(3)	(4)	(5)	(6)
110	-	1.6	2.3	1.5	1.6
Division: 11	**-**	**1.6**	**2.3**	**1.5**	**1.6**
121	1.0	7.8	9.5	11.2	7.3
122	0.4	1.5	2.4	4.1	2.0
123	0.1	0.1	0.2	0.1	0.2
124	-	0.0	0.1	0.3	0.1
125	-	-	0.0	0.1	0.0
126	-	0.0	0.1	-	0.1
127	0.1	0.7	1.3	1.3	1.0
128	-	1.6	2.2	0.7	1.5
129	0.1	0.7	0.8	1.1	0.6
Division: 12	**1.6**	**11.8**	**15.4**	**17.8**	**11.7**
131	0.2	1.7	2.0	1.4	1.5
132	-	0.3	0.5	0.5	0.4
133	0.1	0.6	0.8	0.2	0.6
134	0.0	0.6	0.8	0.2	0.6
135	0.0	0.1	0.1	0.1	0.1
136	-	0.2	0.2	0.1	0.1
139	0.0	0.9	1.1	0.9	0.8
Division: 13	**0.5**	**4.3**	**5.5**	**3.4**	**3.9**
141	0.0	0.8	1.1	0.9	0.8
142	0.1	1.6	2.1	0.7	1.4
Division: 14	**0.1**	**2.1**	**2.9**	**1.2**	**2.0**
150	-	0.1	0.1	-	0.1
Division: 15	**-**	**0.1**	**0.1**	**-**	**0.1**
160	-	0.7	0.9	0.3	0.6
Division: 16	**-**	**0.7**	**0.9**	**0.3**	**0.6**
170	-	-	0.1	-	0.0
Division: 17	**-**	**-**	**0.1**	**-**	**0.0**
181	0.5	5.1	6.4	4.7	4.7
182	1.5	10.1	12.5	8.0	9.1
Division: 18	**1.9**	**14.2**	**17.9**	**12.2**	**13.0**
Major Division: 1	**3.3**	**21.2**	**27.3**	**25.1**	**20.5**
211	1.1	3.9	5.8	5.9	4.5
212	2.1	6.4	8.4	11.1	6.8
213	0.0	0.1	0.0	-	0.0
214	0.1	0.4	0.4	0.6	0.3
215	0.0	0.1	0.2	0.6	0.1
216	0.1	0.2	0.3	0.4	0.3
218	-	0.0	0.1	-	0.0

Table (4): Percentage of persons of age 6 years and above in different 3-digit/ 2-digit/ 1-digit activity code of TUS activity classification in a day as major activity (considering only the major activity of the time slots)

all-India rural male type of day: other day

3-digit/ 2-digit/ 1-digit activity code of TUS activity classification	age-group				
	6-14 years	15-29 years	15-59 years	60 years and above	all (6 years and above)
(1)	(2)	(3)	(4)	(5)	(6)
Division: 21	**3.2**	**10.2**	**13.8**	**16.6**	**11.1**
221	0.0	0.1	0.3	0.3	0.2
222	-	0.1	0.0	0.1	0.0
223	0.0	0.3	0.4	0.0	0.2
224	-	0.3	0.1	0.1	0.1
225	-	0.0	0.0	-	0.0
226	-	0.0	0.0	-	0.0
227	-	0.0	0.1	-	0.0
229	-	0.0	0.1	-	0.0
Division: 22	**0.0**	**0.9**	**1.0**	**0.5**	**0.7**
230	-	0.5	1.1	0.8	0.8
Division: 23	**-**	**0.5**	**1.1**	**0.8**	**0.8**
241	0.4	1.1	1.7	1.9	1.3
242	1.4	4.2	4.1	3.8	3.3
Division: 24	**1.7**	**5.3**	**5.6**	**5.3**	**4.5**
250	0.5	1.6	2.3	2.3	1.8
Division: 25	**0.5**	**1.6**	**2.3**	**2.3**	**1.8**
Major Division: 2	**5.0**	**16.0**	**20.3**	**22.2**	**16.2**
311	0.5	3.8	4.4	7.1	3.5
312	0.5	0.6	0.7	0.8	0.6
313	0.7	1.6	1.9	2.1	1.6
314	0.1	0.3	0.3	-	0.2
319	0.7	0.9	0.9	0.9	0.8
Division: 31	**2.0**	**5.5**	**5.9**	**8.0**	**5.0**
321	0.9	2.5	2.8	4.3	2.4
322	1.0	2.8	4.7	6.6	3.8
323	0.1	0.1	0.2	0.6	0.2
324	0.2	0.5	1.0	2.6	0.9
325	0.1	0.6	0.5	0.6	0.4
329	0.4	0.9	1.3	1.6	1.1
Division: 32	**2.5**	**6.9**	**9.7**	**14.2**	**8.1**
331	0.0	1.0	1.2	0.9	0.9
332	0.0	0.3	0.3	0.0	0.2
333	0.2	0.6	1.0	-	0.7
339	0.1	0.5	0.5	0.4	0.4
Division: 33	**0.3**	**2.4**	**3.0**	**1.3**	**2.1**
341	0.9	3.1	2.7	2.9	2.2
342	0.1	0.4	0.4	0.2	0.3
343	0.2	0.4	0.5	0.1	0.4
344	0.1	0.2	0.2	-	0.1

Table (4): Percentage of persons of age 6 years and above in different 3-digit/ 2-digit/ 1-digit activity code of TUS activity classification in a day as major activity (considering only the major activity of the time slots)

all-India rural male type of day: other day

3-digit/ 2-digit/ 1-digit activity code of TUS activity classification	age-group				
	6-14 years	15-29 years	15-59 years	60 years and above	all (6 years and above)
(1)	(2)	(3)	(4)	(5)	(6)
349	-	0.0	0.0	0.1	0.0
Division: 34	**1.1**	**3.8**	**3.5**	**3.1**	**2.8**
351	-	0.3	0.3	0.3	0.2
352	-	0.2	0.5	0.2	0.3
359	0.3	0.7	1.5	1.3	1.1
Division: 35	**0.3**	**1.2**	**2.2**	**1.8**	**1.6**
361	1.3	3.2	4.2	6.3	3.6
362	0.0	0.4	0.6	0.8	0.4
369	0.3	0.6	0.7	0.9	0.6
Division: 36	**1.5**	**4.0**	**5.1**	**7.2**	**4.3**
371	2.1	11.2	15.2	17.2	11.7
372	0.0	0.3	0.6	0.4	0.4
Division: 37	**2.1**	**11.4**	**15.7**	**17.6**	**12.1**
380	1.3	6.1	8.4	7.3	6.3
Division: 38	**1.3**	**6.1**	**8.4**	**7.3**	**6.3**
390	1.2	2.3	2.6	1.5	2.2
Division: 39	**1.2**	**2.3**	**2.6**	**1.5**	**2.2**
Major Division: 3	**10.0**	**29.4**	**36.7**	**40.0**	**29.6**
411	0.8	5.2	7.0	3.7	5.0
412	-	0.1	0.2	0.1	0.2
413	0.1	0.5	1.6	0.4	1.1
414	0.2	0.8	1.6	0.8	1.1
415	4.1	3.8	4.7	3.7	4.5
416	0.0	0.5	0.6	0.6	0.4
417	-	0.0	0.1	-	0.1
419	0.1	0.4	0.7	0.7	0.6
Division: 41	**4.9**	**9.8**	**14.1**	**8.6**	**11.1**
421	-	0.1	0.2	0.7	0.2
422	-	0.1	0.2	0.2	0.2
423	-	0.0	0.0	-	0.0
424	-	0.1	0.0	0.0	0.0
425	-	-	0.0	0.1	0.0
426	-	0.0	0.0	0.1	0.0
429	-	0.0	0.1	0.3	0.1
Division: 42	**-**	**0.2**	**0.5**	**1.2**	**0.4**
431	-	0.0	0.1	0.1	0.1
432	-	0.1	0.1	0.2	0.1
439	-	0.0	0.1	0.0	0.1
Division: 43	**-**	**0.2**	**0.3**	**0.4**	**0.2**
441	0.1	0.6	1.0	1.2	0.8

Table (4): Percentage of persons of age 6 years and above in different 3-digit/ 2-digit/ 1-digit activity code of TUS activity classification in a day as major activity (considering only the major activity of the time slots)

all-India rural male type of day: other day

3-digit/ 2-digit/ 1-digit activity code of TUS activity classification	age-group				
	6-14 years	15-29 years	15-59 years	60 years and above	all (6 years and above)
(1)	(2)	(3)	(4)	(5)	(6)
442	0.0	0.1	0.3	0.2	0.2
443	0.0	-	0.1	0.2	0.1
444	0.1	0.1	0.1	0.1	0.1
Division: 44	**0.2**	**0.7**	**1.3**	**1.5**	**1.0**
490	0.1	0.3	0.5	0.4	0.4
Division: 49	**0.1**	**0.3**	**0.5**	**0.4**	**0.4**
Major Division: 4	**5.2**	**10.8**	**15.6**	**10.8**	**12.4**
511	0.0	0.2	0.3	0.7	0.3
512	0.1	0.4	0.3	0.5	0.3
513	0.0	0.1	0.1	0.4	0.1
514	0.0	0.1	0.2	0.4	0.2
515	0.0	0.1	0.1	-	0.0
519	0.1	0.4	0.4	0.6	0.3
Division: 51	**0.3**	**1.3**	**1.4**	**2.6**	**1.1**
521	0.0	0.0	0.1	0.3	0.1
522	-	0.1	0.2	0.1	0.1
523	-	0.1	0.1	-	0.1
524	-	0.1	0.1	-	0.1
529	-	0.0	0.1	0.2	0.1
Division: 52	**0.0**	**0.3**	**0.5**	**0.5**	**0.4**
530	-	0.0	0.0	-	0.0
Division: 53	**-**	**0.0**	**0.0**	**-**	**0.0**
540	0.2	1.5	2.1	2.5	1.6
Division: 54	**0.2**	**1.5**	**2.1**	**2.5**	**1.6**
590	0.1	0.6	0.6	1.0	0.5
Division: 59	**0.1**	**0.6**	**0.6**	**1.0**	**0.5**
Major Division: 5	**0.5**	**3.0**	**3.8**	**5.6**	**3.1**
611	7.0	4.0	2.2	-	3.3
612	0.6	0.4	0.2	-	0.3
613	2.6	1.3	0.7	-	1.2
614	2.4	2.3	1.2	-	1.5
619	1.2	1.0	0.5	-	0.7
Division: 61	**10.3**	**7.0**	**3.8**	**-**	**5.3**
620	52.9	26.8	14.4	-	23.9
Division: 62	**52.9**	**26.8**	**14.4**	**-**	**23.9**
630	3.4	4.5	2.6	-	2.6
Division: 63	**3.4**	**4.5**	**2.6**	**-**	**2.6**
640	8.5	6.3	3.5	0.0	4.6
Division: 64	**8.5**	**6.3**	**3.5**	**0.0**	**4.6**
690	1.1	0.8	0.4	-	0.6

Table (4): Percentage of persons of age 6 years and above in different 3-digit/ 2-digit/ 1-digit activity code of TUS activity classification in a day as major activity (considering only the major activity of the time slots)

all-India rural male type of day: other day

3-digit/ 2-digit/ 1-digit activity code of TUS activity classification	age-group				
	6-14 years	15-29 years	15-59 years	60 years and above	all (6 years and above)
(1)	(2)	(3)	(4)	(5)	(6)
Division: 69	**1.1**	**0.8**	**0.4**	**-**	**0.6**
Major Division: 6	**58.5**	**33.9**	**18.4**	**0.0**	**28.1**
711	50.5	64.8	66.8	72.5	62.7
712	10.0	31.4	31.4	30.9	25.4
713	0.2	1.9	1.3	0.1	0.9
719	2.1	6.1	5.7	3.9	4.6
Division: 71	**54.8**	**78.2**	**79.7**	**83.4**	**73.1**
721	0.6	1.2	1.5	1.3	1.2
722	2.2	4.1	5.9	8.3	5.0
723	0.3	0.5	0.7	0.4	0.5
729	0.1	0.5	0.9	1.1	0.7
Division: 72	**3.0**	**5.9**	**8.3**	**11.1**	**7.1**
730	-	0.3	0.4	0.6	0.3
Division: 73	**-**	**0.3**	**0.4**	**0.6**	**0.3**
741	6.1	8.0	11.3	20.9	10.6
742	2.6	3.7	4.9	8.7	4.5
749	0.7	1.0	1.1	2.0	1.0
Division: 74	**8.4**	**11.2**	**15.3**	**27.7**	**14.3**
750	4.4	10.7	13.9	19.9	11.7
Division: 75	**4.4**	**10.7**	**13.9**	**19.9**	**11.7**
790	1.1	2.0	2.4	2.5	2.0
Division: 79	**1.1**	**2.0**	**2.4**	**2.5**	**2.0**
Major Division: 7	**62.0**	**83.3**	**86.1**	**90.8**	**79.8**
811	0.4	0.9	0.7	0.3	0.6
812	0.7	0.6	0.6	0.6	0.6
813	0.5	0.4	0.2	-	0.3
819	0.5	0.9	0.9	0.4	0.7
Division: 81	**2.0**	**2.6**	**2.3**	**1.2**	**2.1**
821	0.4	0.3	0.2	-	0.2
822	0.5	0.4	0.5	0.2	0.5
823	81.9	33.3	19.6	2.7	35.5
829	0.8	0.7	0.6	0.5	0.6
Division: 82	**82.6**	**34.2**	**20.6**	**3.3**	**36.4**
831	6.3	3.8	2.1	0.1	3.1
832	2.1	7.2	7.3	11.1	6.1
Division: 83	**8.3**	**10.7**	**9.2**	**11.1**	**9.1**
841	1.9	4.3	5.6	10.0	4.9
842	61.3	58.1	56.8	50.9	57.6
843	1.7	3.7	2.8	4.2	2.6
849	4.4	14.6	9.9	1.0	7.7

Table (4): Percentage of persons of age 6 years and above in different 3-digit/ 2-digit/ 1-digit activity code of TUS activity classification in a day as major activity (considering only the major activity of the time slots)

all-India rural male type of day: other day

3-digit/ 2-digit/ 1-digit activity code of TUS activity classification	age-group				
	6-14 years	15-29 years	15-59 years	60 years and above	all (6 years and above)
(1)	(2)	(3)	(4)	(5)	(6)
Division: 84	**63.8**	**66.8**	**63.1**	**55.2**	**62.7**
850	36.8	43.7	47.5	62.8	45.7
Division: 85	**36.8**	**43.7**	**47.5**	**62.8**	**45.7**
860	1.6	4.1	3.0	1.5	2.5
Division: 86	**1.6**	**4.1**	**3.0**	**1.5**	**2.5**
890	0.4	0.8	0.7	1.1	0.7
Division: 89	**0.4**	**0.8**	**0.7**	**1.1**	**0.7**
Major Division: 8	**98.5**	**89.3**	**86.8**	**87.7**	**90.1**
911	100.0	99.9	99.9	99.9	99.9
912	35.8	29.8	29.7	36.5	31.9
913	4.5	4.2	4.9	10.5	5.2
919	8.0	6.6	6.8	7.9	7.2
Division: 91	**100.0**	**100.0**	**100.0**	**99.9**	**100.0**
921	98.6	98.2	98.0	99.0	98.3
922	40.8	45.5	49.1	54.7	47.2
Division: 92	**99.1**	**98.7**	**98.8**	**99.1**	**98.9**
931	98.5	99.0	98.9	99.0	98.8
932	1.2	1.1	1.7	6.9	2.0
939	2.9	4.7	4.4	5.0	4.1
Division: 93	**98.7**	**99.3**	**99.2**	**99.1**	**99.0**
941	0.7	0.1	0.4	0.4	0.4
942	0.2	0.7	1.3	3.6	1.1
949	0.1	0.3	0.4	0.9	0.4
Division: 94	**0.9**	**1.1**	**1.9**	**4.4**	**1.8**
950	1.6	5.5	7.0	11.6	5.8
Division: 95	**1.6**	**5.5**	**7.0**	**11.6**	**5.8**
990	1.3	2.2	2.7	3.8	2.4
Division: 99	**1.3**	**2.2**	**2.7**	**3.8**	**2.4**
Major Division: 9	**100.0**	**100.0**	**100.0**	**100.0**	**100.0**
estimated persons (00)	87,412	1,08,282	2,05,265	23,944	3,16,621
sample persons	3,621	4,493	8,707	1,057	13,385

Note: Estimated number of persons given in this table is design based estimates and may be used as control totals for combining and arriving at rates and ratios. These figures are not intended for providing estimates of the current population.

Table (4): Percentage of persons of age 6 years and above in different 3-digit/ 2-digit/ 1-digit activity code of TUS activity classification in a day as major activity (considering only the major activity of the time slots)

all-India rural male type of day: all day

3-digit/ 2-digit/ 1-digit activity code of TUS activity classification	age-group				
	6-14 years	15-29 years	15-59 years	60 years and above	all (6 years and above)
(1)	(2)	(3)	(4)	(5)	(6)
110	0.0	6.1	7.6	1.9	5.7
Division: 11	**0.0**	**6.1**	**7.6**	**1.9**	**5.7**
121	0.5	15.0	24.6	25.6	20.7
122	0.3	1.7	3.0	4.4	2.7
123	0.0	0.2	0.3	0.3	0.2
124	0.0	0.2	0.3	0.2	0.3
125	-	0.0	0.1	0.1	0.1
126	-	0.1	0.2	0.1	0.1
127	0.1	2.3	2.8	1.8	2.2
128	0.1	8.3	9.4	2.2	6.9
129	0.0	1.3	1.7	1.0	1.4
Division: 12	**0.9**	**28.1**	**40.1**	**33.3**	**32.7**
131	0.2	3.7	4.9	2.9	3.9
132	0.0	1.7	1.7	0.5	1.3
133	0.1	1.9	2.4	1.1	1.9
134	0.0	2.4	3.0	0.4	2.2
135	0.0	0.3	0.4	0.2	0.3
136	0.0	0.3	0.4	0.3	0.3
139	0.1	3.1	3.6	1.7	2.8
Division: 13	**0.3**	**13.3**	**16.1**	**6.9**	**12.4**
141	0.1	3.5	3.9	1.7	3.0
142	0.1	6.4	7.7	2.9	5.8
Division: 14	**0.1**	**9.1**	**10.8**	**4.3**	**8.2**
150	0.0	0.2	0.1	0.0	0.1
Division: 15	**0.0**	**0.2**	**0.1**	**0.0**	**0.1**
160	0.0	0.6	0.5	0.1	0.4
Division: 16	**0.0**	**0.6**	**0.5**	**0.1**	**0.4**
170	0.0	0.1	0.2	0.1	0.1
Division: 17	**0.0**	**0.1**	**0.2**	**0.1**	**0.1**
181	0.5	16.6	21.5	11.5	16.8
182	3.3	26.8	33.4	20.2	26.7
Division: 18	**3.8**	**40.3**	**50.8**	**29.4**	**40.3**
Major Division: 1	**4.6**	**53.7**	**69.7**	**46.5**	**55.9**
211	0.5	6.0	9.6	13.7	8.5
212	1.2	5.6	9.1	12.9	8.2
213	0.0	0.0	0.1	0.1	0.1
214	0.0	0.1	0.2	0.3	0.2
215	0.0	0.1	0.2	0.3	0.2
216	0.1	0.1	0.1	0.1	0.1
217	-	0.0	0.0	0.0	0.0

Table (4): Percentage of persons of age 6 years and above in different 3-digit/ 2-digit/ 1-digit activity code of TUS activity classification in a day as major activity (considering only the major activity of the time slots)

all-India rural male type of day: all day

3-digit/ 2-digit/ 1-digit activity code of TUS activity classification	age-group				
	6-14 years	15-29 years	15-59 years	60 years and above	all (6 years and above)
(1)	(2)	(3)	(4)	(5)	(6)
218	-	0.0	0.0	0.0	0.0
Division: 21	**1.8**	**10.8**	**16.6**	**23.5**	**14.9**
221	0.0	0.2	0.2	0.4	0.2
222	-	0.0	0.1	0.1	0.0
223	0.0	0.1	0.1	0.1	0.1
224	0.0	0.1	0.1	0.0	0.1
225	-	0.0	0.0	0.0	0.0
226	-	0.0	0.0	0.0	0.0
227	0.0	0.0	0.0	0.1	0.0
229	0.0	0.0	0.0	0.0	0.0
Division: 22	**0.0**	**0.5**	**0.6**	**0.7**	**0.5**
230	0.0	0.3	0.4	0.2	0.3
Division: 23	**0.0**	**0.3**	**0.4**	**0.2**	**0.3**
241	0.2	0.7	1.1	1.5	1.0
242	0.9	2.8	2.8	2.5	2.5
Division: 24	**1.1**	**3.3**	**3.7**	**3.9**	**3.3**
250	0.3	2.0	3.1	4.0	2.7
Division: 25	**0.3**	**2.0**	**3.1**	**4.0**	**2.7**
Major Division: 2	**3.0**	**14.7**	**20.9**	**27.3**	**18.7**
311	0.6	3.3	3.6	6.0	3.4
312	0.3	0.6	0.6	0.4	0.5
313	0.6	1.4	1.5	2.5	1.5
314	0.1	0.3	0.3	0.4	0.3
319	0.2	0.6	0.7	1.1	0.6
Division: 31	**1.5**	**4.4**	**4.7**	**7.3**	**4.5**
321	1.0	2.3	2.6	4.2	2.5
322	0.8	3.0	4.5	5.8	4.0
323	0.0	0.1	0.2	0.4	0.2
324	0.1	0.4	0.7	1.9	0.7
325	0.1	0.5	0.5	0.4	0.4
329	0.2	0.5	0.7	1.2	0.7
Division: 32	**2.0**	**6.3**	**8.4**	**12.2**	**7.8**
331	0.0	0.3	0.3	0.4	0.3
332	0.0	0.1	0.1	0.1	0.1
333	0.0	0.5	0.6	0.1	0.4
339	0.0	0.2	0.3	0.3	0.2
Division: 33	**0.1**	**1.1**	**1.2**	**0.8**	**1.0**
341	0.7	1.9	1.5	2.1	1.4
342	0.1	0.2	0.2	0.2	0.2
343	0.1	0.4	0.3	0.2	0.2

Table (4): Percentage of persons of age 6 years and above in different 3-digit/ 2-digit/ 1-digit activity code of TUS activity classification in a day as major activity (considering only the major activity of the time slots)

all-India rural male type of day: all day

3-digit/ 2-digit/ 1-digit activity code of TUS activity classification	age-group				
	6-14 years	15-29 years	15-59 years	60 years and above	all (6 years and above)
(1)	(2)	(3)	(4)	(5)	(6)
344	0.1	0.1	0.1	0.0	0.1
349	0.0	0.1	0.1	0.1	0.1
Division: 34	**1.0**	**2.4**	**2.0**	**2.4**	**1.8**
351	0.0	0.1	0.1	0.2	0.1
352	0.0	0.1	0.3	0.3	0.3
359	0.1	0.7	1.0	1.0	0.8
Division: 35	**0.1**	**0.9**	**1.4**	**1.5**	**1.2**
361	0.6	3.5	5.7	7.9	5.1
362	0.0	0.2	0.4	0.6	0.4
369	0.3	0.8	1.0	1.1	0.9
Division: 36	**0.9**	**4.2**	**6.5**	**8.8**	**5.9**
371	0.8	7.0	9.1	9.1	7.8
372	0.0	0.1	0.2	0.3	0.2
Division: 37	**0.9**	**7.2**	**9.3**	**9.5**	**7.9**
380	0.5	2.5	3.3	3.6	2.9
Division: 38	**0.5**	**2.5**	**3.3**	**3.6**	**2.9**
390	0.8	2.1	2.3	2.3	2.0
Division: 39	**0.8**	**2.1**	**2.3**	**2.3**	**2.0**
Major Division: 3	**6.3**	**23.5**	**29.2**	**33.9**	**25.9**
411	0.8	5.6	7.1	3.7	5.7
412	-	0.1	0.1	0.1	0.1
413	0.1	0.5	1.5	0.5	1.1
414	0.5	1.2	2.0	1.4	1.6
415	4.9	4.0	4.0	3.2	4.1
416	0.0	0.4	0.5	0.5	0.4
417	-	0.0	0.0	0.1	0.1
419	0.1	0.6	0.7	0.5	0.6
Division: 41	**6.0**	**11.2**	**14.4**	**9.1**	**12.4**
421	0.0	0.1	0.1	0.1	0.1
422	0.0	0.0	0.1	0.1	0.0
423	-	0.0	0.0	0.0	0.0
424	-	0.0	0.0	0.0	0.0
425	-	0.0	0.0	0.0	0.0
426	-	0.0	0.0	0.0	0.0
429	0.0	0.0	0.0	0.1	0.0
Division: 42	**0.0**	**0.2**	**0.2**	**0.3**	**0.2**
431	0.0	0.0	0.0	0.1	0.0
432	0.0	0.1	0.1	0.1	0.1
439	0.0	0.0	0.0	0.0	0.0
Division: 43	**0.0**	**0.1**	**0.2**	**0.2**	**0.1**

Table (4): Percentage of persons of age 6 years and above in different 3-digit/ 2-digit/ 1-digit activity code of TUS activity classification in a day as major activity (considering only the major activity of the time slots)

all-India rural male type of day: all day

3-digit/ 2-digit/ 1-digit activity code of TUS activity classification	age-group				
	6-14 years	15-29 years	15-59 years	60 years and above	all (6 years and above)
(1)	(2)	(3)	(4)	(5)	(6)
441	0.0	0.2	0.2	0.2	0.2
442	0.0	0.1	0.2	0.1	0.1
443	0.0	0.0	0.0	0.0	0.0
444	0.0	0.0	0.0	0.0	0.0
Division: 44	**0.1**	**0.3**	**0.4**	**0.3**	**0.4**
490	0.0	0.1	0.2	0.1	0.1
Division: 49	**0.0**	**0.1**	**0.2**	**0.1**	**0.1**
Major Division: 4	**6.1**	**11.7**	**15.1**	**9.8**	**12.9**
511	0.1	0.2	0.2	0.1	0.1
512	0.0	0.2	0.2	0.3	0.2
513	0.0	0.0	0.1	0.2	0.1
514	0.0	0.0	0.0	0.0	0.0
515	0.0	0.1	0.0	0.0	0.0
519	0.0	0.2	0.2	0.2	0.2
Division: 51	**0.2**	**0.7**	**0.7**	**0.8**	**0.6**
521	0.0	0.0	0.0	0.0	0.0
522	0.0	0.0	0.0	0.0	0.0
523	0.0	0.0	0.0	0.0	0.0
524	-	0.0	0.1	0.0	0.1
529	-	0.0	0.0	0.1	0.0
Division: 52	**0.1**	**0.1**	**0.2**	**0.2**	**0.1**
530	0.0	0.0	0.0	-	0.0
Division: 53	**0.0**	**0.0**	**0.0**	**-**	**0.0**
540	0.5	1.5	1.9	1.7	1.6
Division: 54	**0.5**	**1.5**	**1.9**	**1.7**	**1.6**
590	0.2	0.4	0.4	0.5	0.4
Division: 59	**0.2**	**0.4**	**0.4**	**0.5**	**0.4**
Major Division: 5	**0.9**	**2.6**	**3.0**	**2.9**	**2.6**
611	71.0	21.7	9.1	0.1	18.4
612	2.1	0.7	0.3	0.0	0.6
613	26.7	7.6	3.2	0.0	6.8
614	4.1	2.4	1.0	-	1.4
619	2.3	1.0	0.4	0.0	0.7
Division: 61	**72.2**	**23.0**	**9.7**	**0.2**	**19.0**
620	73.3	23.5	9.9	0.1	19.3
Division: 62	**73.3**	**23.5**	**9.9**	**0.1**	**19.3**
630	3.5	2.7	1.2	0.1	1.5
Division: 63	**3.5**	**2.7**	**1.2**	**0.1**	**1.5**
640	58.6	20.5	8.7	0.2	16.0
Division: 64	**58.6**	**20.5**	**8.7**	**0.2**	**16.0**

Table (4): Percentage of persons of age 6 years and above in different 3-digit/ 2-digit/ 1-digit activity code of TUS activity classification in a day as major activity (considering only the major activity of the time slots)

all-India rural male type of day: all day

3-digit/ 2-digit/ 1-digit activity code of TUS activity classification	age-group				
	6-14 years	15-29 years	15-59 years	60 years and above	all (6 years and above)
(1)	(2)	(3)	(4)	(5)	(6)
690	1.8	0.9	0.4	0.0	0.6
Division: 69	**1.8**	**0.9**	**0.4**	**0.0**	**0.6**
Major Division: 6	**86.2**	**31.2**	**13.4**	**0.5**	**24.0**
711	44.8	62.5	63.6	70.9	61.4
712	6.2	21.9	21.6	27.1	19.7
713	0.1	1.5	0.8	0.2	0.6
719	1.0	4.0	3.3	2.8	2.8
Division: 71	**48.0**	**73.1**	**73.7**	**81.8**	**70.4**
721	0.3	0.3	0.3	0.3	0.3
722	0.5	0.8	0.9	1.1	0.8
723	0.1	0.1	0.1	0.1	0.1
729	0.1	0.2	0.2	0.3	0.2
Division: 72	**0.9**	**1.3**	**1.4**	**1.8**	**1.4**
730	0.0	0.0	0.1	0.1	0.1
Division: 73	**0.0**	**0.0**	**0.1**	**0.1**	**0.1**
741	6.2	6.8	10.2	22.4	11.0
742	1.1	1.2	1.6	2.8	1.6
749	0.3	0.3	0.4	0.8	0.4
Division: 74	**7.4**	**7.9**	**11.7**	**24.6**	**12.5**
750	1.3	3.1	3.3	4.6	3.1
Division: 75	**1.3**	**3.1**	**3.3**	**4.6**	**3.1**
790	0.7	0.8	0.8	1.1	0.8
Division: 79	**0.7**	**0.8**	**0.8**	**1.1**	**0.8**
Major Division: 7	**53.0**	**76.3**	**77.9**	**87.0**	**74.9**
811	0.2	0.3	0.2	0.2	0.2
812	0.5	0.7	0.8	1.5	0.8
813	0.7	0.3	0.1	0.0	0.2
819	0.3	0.4	0.3	0.2	0.3
Division: 81	**1.6**	**1.6**	**1.4**	**1.9**	**1.5**
821	0.2	0.1	0.1	0.1	0.1
822	0.5	0.3	0.2	0.2	0.3
823	74.6	20.8	10.2	3.1	20.1
829	0.5	0.4	0.3	0.2	0.3
Division: 82	**75.2**	**21.5**	**10.7**	**3.7**	**20.7**
831	6.0	2.4	1.1	0.1	1.8
832	1.8	6.3	6.1	10.6	6.0
Division: 83	**7.7**	**8.5**	**7.1**	**10.7**	**7.6**
841	1.8	3.4	3.7	6.7	3.7
842	48.6	50.9	50.5	46.1	49.6
843	0.9	2.8	2.3	2.5	2.1

Table (4): Percentage of persons of age 6 years and above in different 3-digit/ 2-digit/ 1-digit activity code of TUS activity classification in a day as major activity (considering only the major activity of the time slots)

all-India rural male type of day: all day

3-digit/ 2-digit/ 1-digit activity code of TUS activity classification	age-group				
	6-14 years	15-29 years	15-59 years	60 years and above	all (6 years and above)
(1)	(2)	(3)	(4)	(5)	(6)
849	2.6	11.7	7.3	1.3	5.8
Division: 84	**50.8**	**58.8**	**55.9**	**49.5**	**54.3**
850	29.8	39.3	42.6	57.0	42.2
Division: 85	**29.8**	**39.3**	**42.6**	**57.0**	**42.2**
860	0.7	1.2	0.7	0.4	0.7
Division: 86	**0.7**	**1.2**	**0.7**	**0.4**	**0.7**
890	0.2	0.6	0.4	0.4	0.4
Division: 89	**0.2**	**0.6**	**0.4**	**0.4**	**0.4**
Major Division: 8	**95.0**	**83.5**	**80.6**	**82.8**	**83.3**
911	100.0	100.0	99.9	100.0	100.0
912	17.9	17.5	18.9	32.4	20.3
913	3.0	3.3	3.9	9.0	4.4
919	5.3	5.0	5.2	9.7	5.8
Division: 91	**100.0**	**100.0**	**100.0**	**100.0**	**100.0**
921	98.8	98.4	98.4	98.7	98.5
922	36.1	47.8	52.5	58.2	50.4
Division: 92	**99.1**	**98.9**	**98.9**	**99.1**	**99.0**
931	98.6	98.9	98.8	98.7	98.8
932	0.6	0.7	1.0	4.8	1.4
939	5.6	5.8	5.6	5.2	5.6
Division: 93	**98.8**	**99.1**	**99.0**	**99.0**	**99.0**
941	0.6	0.2	0.3	1.0	0.4
942	0.1	0.2	0.3	1.1	0.4
949	0.1	0.1	0.1	0.4	0.1
Division: 94	**0.7**	**0.5**	**0.6**	**2.2**	**0.8**
950	1.9	3.5	3.9	5.4	3.7
Division: 95	**1.9**	**3.5**	**3.9**	**5.4**	**3.7**
990	1.7	2.0	2.0	3.0	2.0
Division: 99	**1.7**	**2.0**	**2.0**	**3.0**	**2.0**
Major Division: 9	**100.0**	**100.0**	**100.0**	**100.0**	**100.0**
estimated persons (00)	5,42,246	9,54,394	23,01,432	3,92,430	32,36,108
sample persons	22,794	40,329	98,292	16,644	1,37,730

Note: Estimated number of persons given in this table is design based estimates and may be used as control totals for combining and arriving at rates and ratios. These figures are not intended for providing estimates of the current population.

Table (4): Percentage of persons of age 6 years and above in different 3-digit/ 2-digit/ 1-digit activity code of TUS activity classification in a day as major activity (considering only the major activity of the time slots)

all-India rural female type of day: normal day

3-digit/ 2-digit/ 1-digit activity code of TUS activity classification	age-group				
	6-14 years	15-29 years	15-59 years	60 years and above	all (6 years and above)
(1)	(2)	(3)	(4)	(5)	(6)
110	-	1.5	2.7	1.2	2.2
Division: 11	**-**	**1.5**	**2.7**	**1.2**	**2.2**
121	0.3	5.1	10.6	8.0	9.0
122	0.3	1.3	2.5	2.6	2.3
123	0.0	0.1	0.2	0.2	0.2
124	-	0.0	0.0	0.0	0.0
125	-	0.0	0.0	0.0	0.0
126	-	0.0	0.0	0.0	0.0
127	0.1	1.5	1.8	0.8	1.5
128	0.0	0.4	0.7	0.4	0.6
129	0.0	0.5	0.7	0.4	0.6
Division: 12	**0.8**	**8.6**	**15.8**	**11.7**	**13.4**
131	0.2	0.5	0.9	0.7	0.8
132	-	0.1	0.1	0.0	0.1
133	0.0	0.5	0.5	0.2	0.4
134	0.0	0.0	0.0	0.1	0.0
135	-	0.1	0.1	0.0	0.1
136	0.0	0.1	0.3	0.4	0.3
139	0.1	0.7	0.9	0.5	0.7
Division: 13	**0.3**	**2.0**	**2.8**	**1.9**	**2.3**
141	0.0	0.5	0.7	0.4	0.6
142	0.0	1.3	2.3	1.2	1.9
Division: 14	**0.1**	**1.7**	**2.9**	**1.5**	**2.4**
150	0.0	0.1	0.1	-	0.0
Division: 15	**0.0**	**0.1**	**0.1**	**-**	**0.0**
160	0.0	0.1	0.0	0.0	0.0
Division: 16	**0.0**	**0.1**	**0.0**	**0.0**	**0.0**
170	-	0.0	0.0	0.0	0.0
Division: 17	**-**	**0.0**	**0.0**	**0.0**	**0.0**
181	0.4	2.7	5.1	3.4	4.3
182	3.0	5.7	9.6	6.3	8.3
Division: 18	**3.4**	**8.0**	**13.9**	**9.2**	**11.9**
Major Division: 1	**4.2**	**14.2**	**23.2**	**16.2**	**19.9**
211	0.5	3.4	5.7	6.1	5.1
212	1.3	6.4	10.2	10.0	9.0
213	0.0	0.0	0.1	0.1	0.1
214	0.0	0.2	0.2	0.3	0.2
215	0.1	0.3	0.4	0.5	0.4
216	0.1	0.1	0.1	0.0	0.1
217	-	0.0	0.0	0.0	0.0

Table (4): Percentage of persons of age 6 years and above in different 3-digit/ 2-digit/ 1-digit activity code of TUS activity classification in a day as major activity (considering only the major activity of the time slots)

all-India rural female type of day: normal day

3-digit/ 2-digit/ 1-digit activity code of TUS activity classification	age-group				
	6-14 years	15-29 years	15-59 years	60 years and above	all (6 years and above)
(1)	(2)	(3)	(4)	(5)	(6)
Division: 21	**1.8**	**9.4**	**14.7**	**14.9**	**13.1**
221	0.0	0.6	0.7	0.9	0.6
222	0.0	0.5	0.4	0.1	0.4
223	0.0	0.1	0.1	0.1	0.1
224	-	0.0	0.0	0.0	0.0
225	-	0.0	0.0	0.0	0.0
226	-	0.0	0.0	-	0.0
227	-	0.1	0.1	0.1	0.1
229	0.0	0.0	0.1	0.1	0.1
Division: 22	**0.1**	**1.2**	**1.4**	**1.3**	**1.2**
230	0.1	0.2	0.3	0.1	0.2
Division: 23	**0.1**	**0.2**	**0.3**	**0.1**	**0.2**
241	0.3	3.3	4.2	4.5	3.7
242	2.5	10.7	11.7	8.4	10.1
Division: 24	**2.6**	**13.0**	**14.6**	**11.7**	**12.7**
250	0.1	1.1	1.8	1.8	1.6
Division: 25	**0.1**	**1.1**	**1.8**	**1.8**	**1.6**
Major Division: 2	**4.4**	**21.9**	**27.8**	**25.5**	**24.5**
311	7.0	76.6	84.1	59.1	71.0
312	2.4	32.9	35.4	15.8	28.8
313	6.0	55.0	59.3	39.2	49.9
314	0.4	4.4	5.2	4.1	4.5
319	1.8	10.9	11.6	9.2	10.0
Division: 31	**12.5**	**82.9**	**88.8**	**66.4**	**76.2**
321	9.1	60.4	65.9	48.3	56.4
322	3.0	19.0	23.8	21.6	20.8
323	0.1	0.8	1.1	0.9	0.9
324	0.1	1.0	1.4	1.5	1.3
325	0.4	1.3	1.4	1.3	1.2
329	0.6	2.9	3.5	3.1	3.1
Division: 32	**11.8**	**68.0**	**75.3**	**59.2**	**65.1**
331	0.0	0.5	0.5	0.3	0.4
332	-	0.1	0.1	0.0	0.0
333	-	0.0	0.0	-	0.0
339	0.1	0.5	0.5	0.2	0.4
Division: 33	**0.2**	**1.0**	**1.0**	**0.6**	**0.8**
341	3.1	43.1	44.9	27.6	37.4
342	0.5	6.9	6.8	3.7	5.6
343	0.5	6.3	6.2	3.3	5.1
344	0.1	0.7	0.7	0.5	0.6

Table (4): Percentage of persons of age 6 years and above in different 3-digit/ 2-digit/ 1-digit activity code of TUS activity classification in a day as major activity (considering only the major activity of the time slots)

all-India rural female type of day: normal day

3-digit/ 2-digit/ 1-digit activity code of TUS activity classification	age-group				
	6-14 years	15-29 years	15-59 years	60 years and above	all (6 years and above)
(1)	(2)	(3)	(4)	(5)	(6)
349	0.1	0.5	0.4	0.3	0.4
Division: 34	**3.9**	**46.4**	**48.0**	**29.9**	**40.1**
351	0.0	0.0	0.1	0.1	0.1
352	0.0	0.0	0.1	0.1	0.1
359	0.3	1.8	2.0	1.7	1.8
Division: 35	**0.3**	**1.9**	**2.2**	**1.9**	**1.9**
361	0.8	3.5	5.4	5.3	4.8
362	0.1	0.2	0.4	0.3	0.3
369	0.3	0.7	1.0	0.8	0.8
Division: 36	**1.0**	**4.1**	**6.3**	**5.8**	**5.6**
371	0.5	2.5	3.2	3.0	2.9
372	0.0	0.1	0.1	0.1	0.1
Division: 37	**0.5**	**2.6**	**3.3**	**3.1**	**2.9**
380	0.3	0.9	1.1	1.0	1.0
Division: 38	**0.3**	**0.9**	**1.1**	**1.0**	**1.0**
390	2.2	5.8	5.5	4.7	5.0
Division: 39	**2.2**	**5.8**	**5.5**	**4.7**	**5.0**
Major Division: 3	**22.1**	**88.5**	**93.5**	**78.0**	**82.4**
411	1.8	38.0	27.6	9.9	22.1
412	0.0	0.7	0.5	0.2	0.4
413	0.2	2.6	2.4	0.5	1.9
414	0.6	2.2	2.1	1.5	1.8
415	5.0	4.3	3.3	3.1	3.5
416	0.1	0.9	0.8	0.7	0.7
417	0.0	0.2	0.1	0.0	0.1
419	0.2	2.3	1.9	0.9	1.6
Division: 41	**7.1**	**41.8**	**31.9**	**14.6**	**26.6**
421	0.0	0.2	0.3	0.5	0.3
422	0.0	0.1	0.1	0.2	0.1
423	-	-	0.0	-	0.0
424	-	0.0	0.0	0.0	0.0
425	0.0	0.0	0.0	0.1	0.0
426	-	-	0.0	-	0.0
429	0.0	0.0	0.1	0.1	0.1
Division: 42	**0.1**	**0.3**	**0.4**	**0.8**	**0.4**
431	0.0	0.1	0.1	0.1	0.1
432	0.0	0.1	0.1	0.1	0.1
439	0.0	0.1	0.1	0.1	0.1
Division: 43	**0.1**	**0.2**	**0.3**	**0.3**	**0.3**
441	0.0	0.2	0.2	0.1	0.2

Table (4): Percentage of persons of age 6 years and above in different 3-digit/ 2-digit/ 1-digit activity code of TUS activity classification in a day as major activity (considering only the major activity of the time slots)

all-India rural female type of day: normal day

3-digit/ 2-digit/ 1-digit activity code of TUS activity classification	age-group				
	6-14 years	15-29 years	15-59 years	60 years and above	all (6 years and above)
(1)	(2)	(3)	(4)	(5)	(6)
442	0.0	0.3	0.3	0.1	0.2
443	0.0	0.0	0.0	0.0	0.0
444	0.0	0.0	0.0	0.0	0.0
Division: 44	**0.1**	**0.5**	**0.4**	**0.2**	**0.4**
490	0.1	0.4	0.4	0.3	0.3
Division: 49	**0.1**	**0.4**	**0.4**	**0.3**	**0.3**
Major Division: 4	**7.3**	**42.5**	**32.8**	**16.0**	**27.5**
511	0.2	0.3	0.3	0.2	0.2
512	0.0	0.2	0.1	0.1	0.1
513	0.1	0.1	0.1	0.2	0.1
514	0.0	0.0	0.0	0.0	0.0
515	0.0	0.1	0.1	0.0	0.0
519	0.1	0.2	0.2	0.2	0.2
Division: 51	**0.5**	**0.8**	**0.7**	**0.8**	**0.7**
521	-	0.0	0.0	0.0	0.0
522	0.0	0.2	0.1	0.1	0.1
523	0.0	0.0	0.0	-	0.0
524	-	0.0	0.0	0.0	0.0
529	-	-	0.0	0.0	0.0
Division: 52	**0.1**	**0.2**	**0.2**	**0.1**	**0.2**
530	0.0	0.0	0.0	-	0.0
Division: 53	**0.0**	**0.0**	**0.0**	**-**	**0.0**
540	0.4	0.4	0.6	0.5	0.6
Division: 54	**0.4**	**0.4**	**0.6**	**0.5**	**0.6**
590	0.1	0.3	0.4	0.4	0.4
Division: 59	**0.1**	**0.3**	**0.4**	**0.4**	**0.4**
Major Division: 5	**1.0**	**1.7**	**1.8**	**1.6**	**1.7**
611	82.4	16.6	6.9	0.1	15.9
612	2.2	0.4	0.2	0.0	0.4
613	31.3	6.1	2.6	0.0	6.0
614	4.3	1.5	0.6	-	1.0
619	2.5	0.6	0.2	0.0	0.5
Division: 61	**83.3**	**17.3**	**7.2**	**0.1**	**16.2**
620	75.3	16.8	7.0	0.1	15.0
Division: 62	**75.3**	**16.8**	**7.0**	**0.1**	**15.0**
630	3.4	1.7	0.7	0.0	1.0
Division: 63	**3.4**	**1.7**	**0.7**	**0.0**	**1.0**
640	67.0	15.2	6.4	0.1	13.5
Division: 64	**67.0**	**15.2**	**6.4**	**0.1**	**13.5**
690	1.7	0.7	0.3	0.0	0.5

Table (4): Percentage of persons of age 6 years and above in different 3-digit/ 2-digit/ 1-digit activity code of TUS activity classification in a day as major activity (considering only the major activity of the time slots)

all-India rural female type of day: normal day

3-digit/ 2-digit/ 1-digit activity code of TUS activity classification	age-group				
	6-14 years	15-29 years	15-59 years	60 years and above	all (6 years and above)
(1)	(2)	(3)	(4)	(5)	(6)
Division: 69	**1.7**	**0.7**	**0.3**	**0.0**	**0.5**
Major Division: 6	**90.5**	**21.4**	**9.1**	**0.3**	**18.6**
711	46.4	59.7	60.7	70.5	60.0
712	5.2	13.2	14.5	20.9	14.0
713	0.2	0.3	0.2	0.1	0.2
719	0.9	1.8	1.5	2.0	1.5
Division: 71	**49.1**	**66.4**	**68.0**	**79.6**	**66.9**
721	0.1	0.1	0.1	0.2	0.1
722	0.1	0.3	0.4	0.4	0.4
723	0.1	0.1	0.1	0.1	0.1
729	0.1	0.1	0.1	0.1	0.1
Division: 72	**0.4**	**0.5**	**0.6**	**0.8**	**0.6**
730	0.0	0.0	0.0	0.0	0.0
Division: 73	**0.0**	**0.0**	**0.0**	**0.0**	**0.0**
741	7.6	17.5	22.5	33.3	21.9
742	0.5	0.5	0.8	2.2	0.9
749	0.3	0.4	0.5	1.2	0.5
Division: 74	**8.3**	**18.1**	**23.3**	**34.9**	**22.8**
750	0.5	0.7	0.9	1.8	0.9
Division: 75	**0.5**	**0.7**	**0.9**	**1.8**	**0.9**
790	0.6	0.6	0.5	0.7	0.5
Division: 79	**0.6**	**0.6**	**0.5**	**0.7**	**0.5**
Major Division: 7	**54.1**	**72.5**	**75.4**	**86.9**	**74.0**
811	0.1	0.1	0.1	0.1	0.1
812	0.3	0.2	0.2	0.5	0.3
813	0.4	0.0	0.0	0.0	0.1
819	0.2	0.0	0.0	0.0	0.0
Division: 81	**1.0**	**0.3**	**0.4**	**0.6**	**0.5**
821	0.2	0.1	0.1	0.1	0.1
822	0.5	0.1	0.1	0.1	0.1
823	62.3	5.2	2.4	0.9	10.0
829	0.5	0.2	0.1	0.2	0.2
Division: 82	**62.9**	**5.4**	**2.7**	**1.3**	**10.3**
831	4.8	0.6	0.3	0.1	0.8
832	1.2	1.2	1.6	4.1	1.8
Division: 83	**6.0**	**1.8**	**1.9**	**4.1**	**2.7**
841	1.6	1.7	1.3	1.6	1.4
842	45.2	48.5	47.8	41.6	46.7
843	0.5	1.0	0.7	0.7	0.7
849	1.4	3.8	2.2	0.4	1.9

Table (4): Percentage of persons of age 6 years and above in different 3-digit/ 2-digit/ 1-digit activity code of TUS activity classification in a day as major activity (considering only the major activity of the time slots)

all-India rural female type of day: normal day

3-digit/ 2-digit/ 1-digit activity code of TUS activity classification	age-group				
	6-14 years	15-29 years	15-59 years	60 years and above	all (6 years and above)
(1)	(2)	(3)	(4)	(5)	(6)
Division: 84	**46.7**	**50.9**	**49.3**	**42.4**	**48.1**
850	29.5	43.5	46.0	58.3	45.3
Division: 85	**29.5**	**43.5**	**46.0**	**58.3**	**45.3**
860	0.3	0.1	0.1	0.1	0.1
Division: 86	**0.3**	**0.1**	**0.1**	**0.1**	**0.1**
890	0.1	0.2	0.2	0.2	0.2
Division: 89	**0.1**	**0.2**	**0.2**	**0.2**	**0.2**
Major Division: 8	**90.4**	**76.5**	**75.8**	**78.5**	**78.0**
911	100.0	100.0	100.0	100.0	100.0
912	14.9	28.7	29.8	37.4	28.8
913	2.9	4.1	4.6	10.8	5.1
919	5.5	8.2	8.4	11.4	8.4
Division: 91	**100.0**	**100.0**	**100.0**	**100.0**	**100.0**
921	98.7	95.9	95.4	97.1	96.1
922	35.5	35.9	36.7	46.3	37.7
Division: 92	**99.2**	**96.8**	**96.4**	**97.8**	**96.9**
931	98.8	97.9	97.7	97.8	97.8
932	0.4	0.7	0.9	5.1	1.3
939	6.4	5.5	5.1	4.4	5.2
Division: 93	**98.9**	**98.2**	**98.0**	**98.2**	**98.1**
941	0.5	0.2	0.2	1.1	0.3
942	0.1	0.2	0.2	1.0	0.3
949	0.0	0.0	0.1	0.4	0.1
Division: 94	**0.6**	**0.3**	**0.4**	**2.1**	**0.6**
950	1.8	1.4	1.5	2.7	1.7
Division: 95	**1.8**	**1.4**	**1.5**	**2.7**	**1.7**
990	2.1	1.8	1.7	2.4	1.9
Division: 99	**2.1**	**1.8**	**1.7**	**2.4**	**1.9**
Major Division: 9	**100.0**	**100.0**	**100.0**	**100.0**	**100.0**
estimated persons (00)	3,78,431	9,04,744	21,85,479	3,52,786	29,16,696
sample persons	15,929	38,286	93,138	14,789	1,23,856

Note: Estimated number of persons given in this table is design based estimates and may be used as control totals for combining and arriving at rates and ratios. These figures are not intended for providing estimates of the current population.

Table (4): Percentage of persons of age 6 years and above in different 3-digit/ 2-digit/ 1-digit activity code of TUS activity classification in a day as major activity (considering only the major activity of the time slots)

all-India rural female type of day: other day

3-digit/ 2-digit/ 1-digit activity code of TUS activity classification	age-group				
	6-14 years	15-29 years	15-59 years	60 years and above	all (6 years and above)
(1)	(2)	(3)	(4)	(5)	(6)
110	-	0.6	1.3	1.0	0.9
Division: 11	**-**	**0.6**	**1.3**	**1.0**	**0.9**
121	0.4	3.6	4.8	1.9	3.3
122	0.3	0.7	1.8	2.1	1.4
123	0.1	0.0	0.1	0.1	0.1
126	-	-	0.0	-	0.0
127	0.2	0.8	1.0	0.5	0.7
128	-	0.1	0.2	-	0.1
129	0.2	0.3	0.4	0.5	0.4
Division: 12	**1.1**	**5.4**	**7.9**	**4.9**	**5.7**
131	0.1	0.3	0.5	0.5	0.4
132	-	0.0	0.1	-	0.0
133	0.0	0.2	0.3	-	0.2
134	-	0.0	0.0	0.0	0.0
135	-	0.0	0.1	-	0.0
136	0.0	0.0	0.1	0.2	0.1
139	-	0.2	0.4	0.2	0.2
Division: 13	**0.2**	**0.8**	**1.4**	**0.9**	**1.0**
141	0.0	0.4	0.5	0.4	0.3
142	0.1	0.5	0.9	0.4	0.6
Division: 14	**0.1**	**0.8**	**1.3**	**0.4**	**0.9**
150	-	0.0	0.0	-	0.0
Division: 15	**-**	**0.0**	**0.0**	**-**	**0.0**
160	-	0.2	0.2	-	0.1
Division: 16	**-**	**0.2**	**0.2**	**-**	**0.1**
181	0.3	1.0	1.8	0.7	1.3
182	0.9	3.4	5.2	3.6	3.8
Division: 18	**1.1**	**4.4**	**6.7**	**4.3**	**4.9**
Major Division: 1	**2.2**	**8.4**	**12.2**	**8.5**	**9.0**
211	0.8	1.9	2.9	2.9	2.3
212	1.7	3.7	5.7	5.6	4.6
213	0.0	0.1	0.0	-	0.0
214	0.0	0.1	0.2	0.6	0.2
215	0.1	0.3	0.6	0.8	0.5
216	0.1	0.0	0.0	-	0.0
Division: 21	**2.7**	**5.7**	**8.7**	**9.6**	**7.0**
221	0.1	0.7	1.0	0.6	0.7
222	-	0.6	0.5	0.6	0.4
223	-	0.0	0.0	0.2	0.0
224	-	0.0	0.0	0.1	0.0

Table (4): Percentage of persons of age 6 years and above in different 3-digit/ 2-digit/ 1-digit activity code of TUS activity classification in a day as major activity (considering only the major activity of the time slots)

all-India rural female type of day: other day

3-digit/ 2-digit/ 1-digit activity code of TUS activity classification	age-group				
	6-14 years	15-29 years	15-59 years	60 years and above	all (6 years and above)
(1)	(2)	(3)	(4)	(5)	(6)
225	-	0.0	0.0	-	0.0
227	0.0	0.0	0.1	-	0.1
229	0.0	-	0.1	-	0.0
Division: 22	**0.1**	**1.3**	**1.6**	**1.5**	**1.2**
230	0.0	0.2	0.5	1.0	0.4
Division: 23	**0.0**	**0.2**	**0.5**	**1.0**	**0.4**
241	0.9	2.0	2.9	3.4	2.4
242	4.3	13.9	14.8	10.9	11.5
Division: 24	**5.0**	**15.3**	**16.6**	**13.7**	**13.0**
250	0.4	0.6	1.1	1.2	0.9
Division: 25	**0.4**	**0.6**	**1.1**	**1.2**	**0.9**
Major Division: 2	**7.5**	**20.8**	**24.8**	**22.5**	**19.6**
311	7.9	56.9	71.5	59.7	52.1
312	2.6	20.9	25.8	11.7	18.1
313	8.8	42.6	50.6	43.3	37.8
314	0.8	4.0	5.1	4.0	3.8
319	2.2	9.3	10.2	7.5	7.6
Division: 31	**15.2**	**68.4**	**79.2**	**66.6**	**59.6**
321	11.5	45.3	55.5	44.7	41.9
322	4.4	16.1	22.7	23.7	17.4
323	0.1	0.9	1.4	1.5	1.0
324	0.4	1.3	1.4	2.1	1.1
325	0.4	1.6	2.2	3.3	1.8
329	1.8	3.7	3.7	3.9	3.2
Division: 32	**16.1**	**54.0**	**65.1**	**59.2**	**50.3**
331	0.1	0.7	0.9	0.2	0.6
332	-	0.0	0.0	-	0.0
333	0.1	0.1	0.1	-	0.1
339	0.3	0.8	0.6	-	0.5
Division: 33	**0.5**	**1.6**	**1.6**	**0.2**	**1.2**
341	5.3	32.0	38.6	28.1	28.1
342	0.9	5.6	6.5	4.8	4.7
343	0.8	6.1	6.9	3.2	4.8
344	0.1	0.6	0.6	0.3	0.4
349	0.1	0.5	0.7	0.7	0.5
Division: 34	**6.2**	**35.7**	**41.8**	**31.2**	**30.6**
351	-	-	0.1	-	0.0
352	-	0.0	0.2	0.1	0.1
359	0.6	1.5	1.8	1.6	1.4
Division: 35	**0.6**	**1.5**	**2.0**	**1.7**	**1.6**

Table (4): Percentage of persons of age 6 years and above in different 3-digit/ 2-digit/ 1-digit activity code of TUS activity classification in a day as major activity (considering only the major activity of the time slots)

all-India rural female type of day: other day

3-digit/ 2-digit/ 1-digit activity code of TUS activity classification	age-group				
	6-14 years	15-29 years	15-59 years	60 years and above	all (6 years and above)
(1)	(2)	(3)	(4)	(5)	(6)
361	1.2	2.4	3.2	3.9	2.6
362	0.0	0.2	0.3	0.0	0.2
369	0.3	0.5	0.7	0.9	0.6
Division: 36	**1.5**	**2.9**	**3.9**	**4.7**	**3.2**
371	1.5	3.8	4.8	7.1	4.0
372	0.0	0.2	0.2	0.2	0.2
Division: 37	**1.5**	**4.0**	**5.0**	**7.3**	**4.1**
380	0.7	2.4	3.1	3.2	2.4
Division: 38	**0.7**	**2.4**	**3.1**	**3.2**	**2.4**
390	3.5	4.6	4.3	2.2	3.9
Division: 39	**3.5**	**4.6**	**4.3**	**2.2**	**3.9**
Major Division: 3	**29.1**	**82.2**	**88.3**	**78.1**	**70.3**
411	3.4	18.4	17.7	10.7	13.0
412	-	0.6	0.6	0.2	0.4
413	0.1	1.2	1.8	0.5	1.2
414	0.3	1.1	1.5	1.4	1.1
415	5.3	3.1	3.1	2.9	3.7
416	0.1	0.6	0.6	1.2	0.5
417	-	0.0	0.1	-	0.0
419	0.2	1.2	1.2	0.9	0.9
Division: 41	**8.6**	**21.4**	**21.4**	**15.2**	**17.2**
421	0.2	0.3	0.3	0.4	0.3
422	0.1	0.1	0.4	0.6	0.3
423	-	-	0.0	-	0.0
424	-	0.0	0.1	0.1	0.1
425	-	0.0	0.1	-	0.1
426	-	-	0.1	-	0.0
429	-	-	0.0	0.3	0.0
Division: 42	**0.2**	**0.5**	**0.9**	**1.2**	**0.8**
431	0.1	0.2	0.2	0.2	0.2
432	-	0.1	0.1	0.2	0.1
439	0.1	0.1	0.2	0.3	0.2
Division: 43	**0.2**	**0.4**	**0.5**	**0.7**	**0.4**
441	0.1	0.3	0.6	0.6	0.5
442	-	0.2	0.3	-	0.2
443	-	-	-	0.2	0.0
444	0.2	0.1	0.1	-	0.1
Division: 44	**0.3**	**0.6**	**1.0**	**0.8**	**0.8**
490	0.4	0.7	0.6	0.3	0.5
Division: 49	**0.4**	**0.7**	**0.6**	**0.3**	**0.5**

Table (4): Percentage of persons of age 6 years and above in different 3-digit/ 2-digit/ 1-digit activity code of TUS activity classification in a day as major activity (considering only the major activity of the time slots)

all-India rural female type of day: other day

3-digit/ 2-digit/ 1-digit activity code of TUS activity classification	age-group				
	6-14 years	15-29 years	15-59 years	60 years and above	all (6 years and above)
(1)	(2)	(3)	(4)	(5)	(6)
Major Division: 4	**9.6**	**22.9**	**23.2**	**17.3**	**18.8**
511	0.3	1.5	1.0	0.7	0.8
512	0.0	0.1	0.1	0.0	0.1
513	0.1	0.0	0.3	1.5	0.3
514	-	0.3	0.3	0.4	0.2
515	0.1	0.1	0.1	-	0.1
519	0.1	0.8	0.7	0.8	0.5
Division: 51	**0.5**	**2.6**	**2.2**	**2.7**	**1.8**
521	0.0	0.0	0.0	0.0	0.0
522	0.0	0.4	0.4	0.7	0.3
523	-	0.0	0.0	-	0.0
524	-	0.0	0.0	0.2	0.0
529	-	0.1	0.1	0.2	0.1
Division: 52	**0.1**	**0.5**	**0.5**	**1.0**	**0.4**
530	0.1	-	-	-	0.0
Division: 53	**0.1**	**-**	**-**	**-**	**0.0**
540	0.2	0.3	0.8	0.8	0.6
Division: 54	**0.2**	**0.3**	**0.8**	**0.8**	**0.6**
590	0.1	0.6	0.6	0.5	0.4
Division: 59	**0.1**	**0.6**	**0.6**	**0.5**	**0.4**
Major Division: 5	**1.0**	**3.9**	**3.7**	**4.9**	**3.0**
611	6.9	3.9	2.1	-	3.3
612	0.6	0.4	0.2	-	0.3
613	2.1	1.4	0.8	-	1.1
614	2.0	1.8	0.9	-	1.2
619	1.1	0.9	0.4	-	0.6
Division: 61	**9.8**	**6.7**	**3.5**	**-**	**5.1**
620	51.7	29.4	15.2	-	24.8
Division: 62	**51.7**	**29.4**	**15.2**	**-**	**24.8**
630	4.2	3.6	2.0	-	2.5
Division: 63	**4.2**	**3.6**	**2.0**	**-**	**2.5**
640	7.9	6.1	3.3	-	4.4
Division: 64	**7.9**	**6.1**	**3.3**	**-**	**4.4**
690	1.2	1.5	0.8	-	0.9
Division: 69	**1.2**	**1.5**	**0.8**	**-**	**0.9**
Major Division: 6	**57.4**	**35.7**	**18.7**	**-**	**28.7**
711	53.4	63.2	63.0	68.7	60.5
712	9.4	18.6	18.1	24.4	15.9
713	0.2	0.9	0.5	0.4	0.4
719	2.1	3.5	2.4	1.8	2.3

Table (4): Percentage of persons of age 6 years and above in different 3-digit/ 2-digit/ 1-digit activity code of TUS activity classification in a day as major activity (considering only the major activity of the time slots)

all-India rural female type of day: other day

3-digit/ 2-digit/ 1-digit activity code of TUS activity classification	age-group				
	6-14 years	15-29 years	15-59 years	60 years and above	all (6 years and above)
(1)	(2)	(3)	(4)	(5)	(6)
Division: 71	**57.8**	**72.3**	**71.8**	**79.6**	**68.2**
721	0.3	0.7	0.8	1.1	0.7
722	1.8	4.2	6.5	8.8	5.2
723	0.4	0.5	0.8	0.4	0.7
729	0.2	0.2	0.6	0.8	0.5
Division: 72	**2.4**	**5.3**	**8.2**	**10.4**	**6.6**
730	-	0.2	0.3	1.0	0.3
Division: 73	**-**	**0.2**	**0.3**	**1.0**	**0.3**
741	8.4	16.8	21.0	31.8	18.0
742	2.2	3.1	4.5	7.0	4.0
749	0.7	0.9	1.3	2.8	1.2
Division: 74	**10.5**	**19.5**	**24.8**	**36.7**	**21.4**
750	4.6	8.3	12.0	16.2	10.1
Division: 75	**4.6**	**8.3**	**12.0**	**16.2**	**10.1**
790	1.7	1.4	1.6	1.2	1.6
Division: 79	**1.7**	**1.4**	**1.6**	**1.2**	**1.6**
Major Division: 7	**65.7**	**80.9**	**82.8**	**91.4**	**78.4**
811	0.2	0.2	0.2	0.4	0.2
812	0.5	0.2	0.2	-	0.3
813	0.5	0.0	0.0	-	0.2
819	0.4	0.4	0.3	-	0.3
Division: 81	**1.6**	**0.7**	**0.6**	**0.4**	**0.9**
821	0.7	0.2	0.1	0.2	0.3
822	0.7	0.5	0.3	-	0.4
823	73.5	12.0	6.7	0.8	25.9
829	1.1	0.3	0.2	0.1	0.5
Division: 82	**74.8**	**12.7**	**7.2**	**1.1**	**26.6**
831	4.5	0.9	0.5	-	1.7
832	1.2	2.3	1.8	4.0	1.8
Division: 83	**5.7**	**3.1**	**2.3**	**4.0**	**3.4**
841	2.3	3.9	2.8	3.2	2.7
842	59.1	58.3	54.6	46.1	55.3
843	1.4	1.7	1.2	1.5	1.3
849	3.0	6.7	4.0	0.8	3.5
Division: 84	**61.1**	**60.7**	**56.4**	**47.9**	**57.2**
850	38.2	45.1	47.1	61.7	45.5
Division: 85	**38.2**	**45.1**	**47.1**	**61.7**	**45.5**
860	0.6	1.0	0.9	1.2	0.8
Division: 86	**0.6**	**1.0**	**0.9**	**1.2**	**0.8**
890	0.2	0.3	0.3	0.7	0.3

Table (4): Percentage of persons of age 6 years and above in different 3-digit/ 2-digit/ 1-digit activity code of TUS activity classification in a day as major activity (considering only the major activity of the time slots)

all-India rural female type of day: other day

3-digit/ 2-digit/ 1-digit activity code of TUS activity classification	age-group				
	6-14 years	15-29 years	15-59 years	60 years and above	all (6 years and above)
(1)	(2)	(3)	(4)	(5)	(6)
Division: 89	**0.2**	**0.3**	**0.3**	**0.7**	**0.3**
Major Division: 8	**95.6**	**83.5**	**80.6**	**82.1**	**85.1**
911	100.0	99.9	99.9	100.0	100.0
912	36.6	36.1	34.2	38.2	35.2
913	4.6	4.6	4.8	11.7	5.2
919	9.0	7.0	6.8	8.4	7.5
Division: 91	**100.0**	**100.0**	**100.0**	**100.0**	**100.0**
921	98.5	96.8	95.9	96.1	96.7
922	40.9	41.6	39.4	39.5	39.8
Division: 92	**98.8**	**97.6**	**96.8**	**96.8**	**97.4**
931	98.6	98.1	97.9	98.5	98.1
932	1.2	1.3	1.8	7.0	1.9
939	3.7	3.1	3.2	3.6	3.4
Division: 93	**98.8**	**98.3**	**98.1**	**98.6**	**98.4**
941	0.3	0.3	0.3	1.9	0.4
942	0.6	1.0	1.4	3.3	1.3
949	0.1	0.4	0.5	0.7	0.4
Division: 94	**1.0**	**1.5**	**1.9**	**5.8**	**1.9**
950	2.1	2.9	3.9	10.2	3.8
Division: 95	**2.1**	**2.9**	**3.9**	**10.2**	**3.8**
990	1.7	2.9	2.5	3.2	2.3
Division: 99	**1.7**	**2.9**	**2.5**	**3.2**	**2.3**
Major Division: 9	**100.0**	**100.0**	**100.0**	**100.0**	**100.0**
estimated persons (00)	71,021	79,618	1,54,658	16,540	2,42,218
sample persons	2,942	3,440	6,800	718	10,460

Note: Estimated number of persons given in this table is design based estimates and may be used as control totals for combining and arriving at rates and ratios. These figures are not intended for providing estimates of the current population.

Table (4): Percentage of persons of age 6 years and above in different 3-digit/ 2-digit/ 1-digit activity code of TUS activity classification in a day as major activity (considering only the major activity of the time slots)

all-India rural female type of day: all day

3-digit/ 2-digit/ 1-digit activity code of TUS activity classification	age-group				
	6-14 years	15-29 years	15-59 years	60 years and above	all (6 years and above)
(1)	(2)	(3)	(4)	(5)	(6)
110	-	1.5	2.6	1.2	2.1
Division: 11	**-**	**1.5**	**2.6**	**1.2**	**2.1**
121	0.3	5.0	10.3	7.7	8.5
122	0.3	1.2	2.5	2.6	2.2
123	0.0	0.1	0.2	0.2	0.1
124	-	0.0	0.0	0.0	0.0
125	-	0.0	0.0	0.0	0.0
126	-	0.0	0.0	0.0	0.0
127	0.1	1.5	1.8	0.8	1.4
128	0.0	0.4	0.7	0.3	0.5
129	0.0	0.4	0.7	0.4	0.6
Division: 12	**0.8**	**8.3**	**15.3**	**11.4**	**12.8**
131	0.2	0.5	0.8	0.7	0.7
132	-	0.1	0.1	0.0	0.1
133	0.0	0.5	0.5	0.2	0.4
134	0.0	0.0	0.0	0.1	0.0
135	-	0.1	0.1	0.0	0.1
136	0.0	0.1	0.3	0.4	0.3
139	0.1	0.7	0.9	0.4	0.7
Division: 13	**0.3**	**1.9**	**2.7**	**1.9**	**2.2**
141	0.0	0.5	0.7	0.4	0.6
142	0.0	1.2	2.2	1.2	1.8
Division: 14	**0.1**	**1.6**	**2.8**	**1.5**	**2.3**
150	0.0	0.1	0.1	-	0.0
Division: 15	**0.0**	**0.1**	**0.1**	**-**	**0.0**
160	0.0	0.1	0.1	0.0	0.0
Division: 16	**0.0**	**0.1**	**0.1**	**0.0**	**0.0**
170	-	0.0	0.0	0.0	0.0
Division: 17	**-**	**0.0**	**0.0**	**0.0**	**0.0**
181	0.3	2.5	4.9	3.3	4.1
182	2.7	5.5	9.3	6.2	8.0
Division: 18	**3.0**	**7.7**	**13.4**	**9.0**	**11.4**
Major Division: 1	**3.9**	**13.8**	**22.5**	**15.9**	**19.1**
211	0.5	3.2	5.5	6.0	4.9
212	1.4	6.2	9.9	9.8	8.7
213	0.0	0.0	0.1	0.1	0.1
214	0.0	0.1	0.2	0.4	0.2
215	0.1	0.3	0.4	0.5	0.4
216	0.1	0.1	0.1	0.0	0.1
217	-	0.0	0.0	0.0	0.0

Table (4): Percentage of persons of age 6 years and above in different 3-digit/ 2-digit/ 1-digit activity code of TUS activity classification in a day as major activity (considering only the major activity of the time slots)

all-India rural female type of day: all day

3-digit/ 2-digit/ 1-digit activity code of TUS activity classification	age-group				
	6-14 years	15-29 years	15-59 years	60 years and above	all (6 years and above)
(1)	(2)	(3)	(4)	(5)	(6)
Division: 21	**2.0**	**9.1**	**14.3**	**14.7**	**12.6**
221	0.0	0.6	0.7	0.9	0.6
222	0.0	0.5	0.5	0.2	0.4
223	0.0	0.1	0.1	0.1	0.1
224	-	0.0	0.0	0.0	0.0
225	-	0.0	0.0	0.0	0.0
226	-	0.0	0.0	-	0.0
227	0.0	0.1	0.1	0.1	0.1
229	0.0	0.0	0.1	0.1	0.0
Division: 22	**0.1**	**1.2**	**1.4**	**1.4**	**1.2**
230	0.1	0.2	0.3	0.2	0.2
Division: 23	**0.1**	**0.2**	**0.3**	**0.2**	**0.2**
241	0.4	3.2	4.1	4.4	3.6
242	2.8	11.0	11.9	8.5	10.2
Division: 24	**3.0**	**13.1**	**14.7**	**11.8**	**12.7**
250	0.2	1.0	1.8	1.7	1.5
Division: 25	**0.2**	**1.0**	**1.8**	**1.7**	**1.5**
Major Division: 2	**4.9**	**21.8**	**27.6**	**25.4**	**24.1**
311	7.1	75.0	83.2	59.1	69.6
312	2.4	31.9	34.8	15.7	27.9
313	6.5	54.0	58.7	39.4	49.0
314	0.4	4.3	5.2	4.1	4.4
319	1.9	10.7	11.5	9.2	9.8
Division: 31	**12.9**	**81.7**	**88.2**	**66.4**	**74.9**
321	9.5	59.2	65.2	48.1	55.3
322	3.2	18.8	23.7	21.7	20.6
323	0.1	0.8	1.1	0.9	0.9
324	0.2	1.1	1.4	1.6	1.2
325	0.4	1.3	1.4	1.4	1.3
329	0.8	3.0	3.5	3.1	3.1
Division: 32	**12.5**	**66.9**	**74.6**	**59.2**	**64.0**
331	0.1	0.5	0.5	0.3	0.4
332	-	0.1	0.1	0.0	0.0
333	0.0	0.0	0.0	-	0.0
339	0.2	0.5	0.5	0.2	0.4
Division: 33	**0.2**	**1.1**	**1.0**	**0.6**	**0.9**
341	3.5	42.2	44.5	27.6	36.7
342	0.6	6.8	6.8	3.8	5.5
343	0.6	6.3	6.2	3.3	5.1
344	0.1	0.7	0.7	0.5	0.6

Table (4): Percentage of persons of age 6 years and above in different 3-digit/ 2-digit/ 1-digit activity code of TUS activity classification in a day as major activity (considering only the major activity of the time slots)

all-India rural female type of day: all day

3-digit/ 2-digit/ 1-digit activity code of TUS activity classification	age-group				
	6-14 years	15-29 years	15-59 years	60 years and above	all (6 years and above)
(1)	(2)	(3)	(4)	(5)	(6)
349	0.1	0.5	0.5	0.4	0.4
Division: 34	**4.2**	**45.6**	**47.6**	**29.9**	**39.3**
351	0.0	0.0	0.1	0.1	0.1
352	0.0	0.0	0.1	0.1	0.1
359	0.4	1.8	2.0	1.7	1.8
Division: 35	**0.4**	**1.9**	**2.2**	**1.9**	**1.9**
361	0.8	3.5	5.3	5.2	4.7
362	0.1	0.2	0.4	0.3	0.3
369	0.3	0.7	0.9	0.8	0.8
Division: 36	**1.1**	**4.0**	**6.2**	**5.8**	**5.4**
371	0.7	2.6	3.3	3.2	3.0
372	0.0	0.1	0.1	0.1	0.1
Division: 37	**0.7**	**2.7**	**3.4**	**3.3**	**3.0**
380	0.3	1.0	1.2	1.1	1.1
Division: 38	**0.3**	**1.0**	**1.2**	**1.1**	**1.1**
390	2.4	5.7	5.4	4.6	4.9
Division: 39	**2.4**	**5.7**	**5.4**	**4.6**	**4.9**
Major Division: 3	**23.2**	**88.0**	**93.2**	**78.0**	**81.5**
411	2.0	36.4	26.9	10.0	21.4
412	0.0	0.7	0.5	0.2	0.4
413	0.2	2.5	2.4	0.5	1.8
414	0.6	2.1	2.1	1.5	1.8
415	5.0	4.2	3.3	3.1	3.5
416	0.1	0.9	0.8	0.7	0.7
417	0.0	0.1	0.1	0.0	0.1
419	0.2	2.2	1.9	0.9	1.5
Division: 41	**7.3**	**40.1**	**31.2**	**14.7**	**25.9**
421	0.1	0.2	0.3	0.5	0.3
422	0.0	0.1	0.1	0.2	0.1
423	-	-	0.0	-	0.0
424	-	0.0	0.0	0.0	0.0
425	0.0	0.0	0.1	0.1	0.0
426	-	-	0.0	-	0.0
429	0.0	0.0	0.1	0.1	0.1
Division: 42	**0.1**	**0.3**	**0.5**	**0.8**	**0.5**
431	0.0	0.1	0.1	0.1	0.1
432	0.0	0.1	0.1	0.1	0.1
439	0.0	0.1	0.1	0.1	0.1
Division: 43	**0.1**	**0.3**	**0.3**	**0.3**	**0.3**
441	0.0	0.2	0.2	0.1	0.2

Table (4): Percentage of persons of age 6 years and above in different 3-digit/ 2-digit/ 1-digit activity code of TUS activity classification in a day as major activity (considering only the major activity of the time slots)

all-India rural female type of day: all day

3-digit/ 2-digit/ 1-digit activity code of TUS activity classification	age-group				
	6-14 years	15-29 years	15-59 years	60 years and above	all (6 years and above)
(1)	(2)	(3)	(4)	(5)	(6)
442	0.0	0.3	0.3	0.1	0.2
443	0.0	0.0	0.0	0.0	0.0
444	0.1	0.0	0.0	0.0	0.0
Division: 44	**0.1**	**0.5**	**0.5**	**0.2**	**0.4**
490	0.1	0.5	0.4	0.3	0.3
Division: 49	**0.1**	**0.5**	**0.4**	**0.3**	**0.3**
Major Division: 4	**7.7**	**40.9**	**32.2**	**16.1**	**26.8**
511	0.2	0.4	0.3	0.2	0.3
512	0.0	0.2	0.1	0.1	0.1
513	0.1	0.1	0.1	0.3	0.1
514	0.0	0.1	0.1	0.0	0.0
515	0.0	0.1	0.1	0.0	0.0
519	0.1	0.2	0.2	0.2	0.2
Division: 51	**0.5**	**1.0**	**0.8**	**0.9**	**0.8**
521	0.0	0.0	0.0	0.0	0.0
522	0.0	0.2	0.2	0.1	0.1
523	0.0	0.0	0.0	-	0.0
524	-	0.0	0.0	0.0	0.0
529	-	0.0	0.0	0.0	0.0
Division: 52	**0.1**	**0.2**	**0.2**	**0.2**	**0.2**
530	0.0	0.0	0.0	-	0.0
Division: 53	**0.0**	**0.0**	**0.0**	**-**	**0.0**
540	0.3	0.4	0.6	0.5	0.6
Division: 54	**0.3**	**0.4**	**0.6**	**0.5**	**0.6**
590	0.1	0.3	0.4	0.4	0.4
Division: 59	**0.1**	**0.3**	**0.4**	**0.4**	**0.4**
Major Division: 5	**1.0**	**1.9**	**2.0**	**1.7**	**1.8**
611	70.4	15.5	6.6	0.1	14.9
612	2.0	0.4	0.2	0.0	0.4
613	26.7	5.7	2.4	0.0	5.6
614	4.0	1.5	0.6	-	1.0
619	2.3	0.6	0.3	0.0	0.5
Division: 61	**71.7**	**16.4**	**7.0**	**0.1**	**15.4**
620	71.5	17.8	7.6	0.1	15.8
Division: 62	**71.5**	**17.8**	**7.6**	**0.1**	**15.8**
630	3.5	1.9	0.8	0.0	1.1
Division: 63	**3.5**	**1.9**	**0.8**	**0.0**	**1.1**
640	57.6	14.4	6.2	0.1	12.8
Division: 64	**57.6**	**14.4**	**6.2**	**0.1**	**12.8**
690	1.6	0.8	0.4	0.0	0.5

Table (4): Percentage of persons of age 6 years and above in different 3-digit/ 2-digit/ 1-digit activity code of TUS activity classification in a day as major activity (considering only the major activity of the time slots)

all-India rural female type of day: all day

3-digit/ 2-digit/ 1-digit activity code of TUS activity classification	age-group				
	6-14 years	15-29 years	15-59 years	60 years and above	all (6 years and above)
(1)	(2)	(3)	(4)	(5)	(6)
Division: 69	**1.6**	**0.8**	**0.4**	**0.0**	**0.5**
Major Division: 6	**85.2**	**22.5**	**9.7**	**0.3**	**19.4**
711	47.5	60.0	60.9	70.4	60.1
712	5.8	13.6	14.7	21.1	14.2
713	0.2	0.3	0.2	0.1	0.2
719	1.1	2.0	1.6	2.0	1.6
Division: 71	**50.4**	**66.9**	**68.2**	**79.6**	**67.0**
721	0.1	0.2	0.2	0.2	0.2
722	0.4	0.6	0.8	0.8	0.7
723	0.2	0.1	0.1	0.1	0.1
729	0.1	0.1	0.1	0.1	0.1
Division: 72	**0.7**	**0.9**	**1.1**	**1.2**	**1.1**
730	0.0	0.0	0.0	0.1	0.0
Division: 73	**0.0**	**0.0**	**0.0**	**0.1**	**0.0**
741	7.8	17.4	22.4	33.3	21.6
742	0.8	0.7	1.0	2.5	1.2
749	0.4	0.4	0.5	1.2	0.6
Division: 74	**8.7**	**18.3**	**23.4**	**35.0**	**22.7**
750	1.1	1.3	1.6	2.5	1.6
Division: 75	**1.1**	**1.3**	**1.6**	**2.5**	**1.6**
790	0.8	0.6	0.6	0.7	0.6
Division: 79	**0.8**	**0.6**	**0.6**	**0.7**	**0.6**
Major Division: 7	**55.9**	**73.2**	**75.9**	**87.1**	**74.4**
811	0.2	0.1	0.1	0.1	0.1
812	0.3	0.2	0.2	0.5	0.3
813	0.4	0.0	0.0	0.0	0.1
819	0.2	0.1	0.0	0.0	0.1
Division: 81	**1.1**	**0.4**	**0.4**	**0.6**	**0.5**
821	0.3	0.1	0.1	0.1	0.1
822	0.5	0.1	0.1	0.1	0.2
823	64.0	5.7	2.7	0.9	11.2
829	0.6	0.2	0.1	0.2	0.2
Division: 82	**64.8**	**6.0**	**3.0**	**1.3**	**11.6**
831	4.8	0.6	0.3	0.1	0.9
832	1.2	1.3	1.6	4.1	1.8
Division: 83	**5.9**	**1.9**	**1.9**	**4.1**	**2.7**
841	1.7	1.9	1.4	1.6	1.5
842	47.4	49.3	48.2	41.8	47.4
843	0.6	1.0	0.7	0.7	0.7
849	1.6	4.0	2.3	0.5	2.0

Table (4): Percentage of persons of age 6 years and above in different 3-digit/ 2-digit/ 1-digit activity code of TUS activity classification in a day as major activity (considering only the major activity of the time slots)

all-India rural female type of day: all day

3-digit/ 2-digit/ 1-digit activity code of TUS activity classification	age-group				
	6-14 years	15-29 years	15-59 years	60 years and above	all (6 years and above)
(1)	(2)	(3)	(4)	(5)	(6)
Division: 84	**49.0**	**51.7**	**49.8**	**42.6**	**48.8**
850	30.8	43.6	46.1	58.4	45.4
Division: 85	**30.8**	**43.6**	**46.1**	**58.4**	**45.4**
860	0.3	0.2	0.2	0.2	0.2
Division: 86	**0.3**	**0.2**	**0.2**	**0.2**	**0.2**
890	0.1	0.2	0.2	0.2	0.2
Division: 89	**0.1**	**0.2**	**0.2**	**0.2**	**0.2**
Major Division: 8	**91.2**	**77.1**	**76.1**	**78.6**	**78.6**
911	100.0	100.0	100.0	100.0	100.0
912	18.3	29.3	30.1	37.4	29.3
913	3.1	4.2	4.6	10.8	5.1
919	6.1	8.1	8.2	11.2	8.3
Division: 91	**100.0**	**100.0**	**100.0**	**100.0**	**100.0**
921	98.7	95.9	95.4	97.1	96.1
922	36.3	36.3	36.9	46.0	37.9
Division: 92	**99.2**	**96.9**	**96.4**	**97.7**	**97.0**
931	98.7	97.9	97.7	97.8	97.9
932	0.5	0.8	1.0	5.2	1.4
939	6.0	5.3	4.9	4.3	5.0
Division: 93	**98.9**	**98.2**	**98.0**	**98.2**	**98.2**
941	0.5	0.2	0.2	1.1	0.3
942	0.2	0.2	0.3	1.1	0.3
949	0.0	0.1	0.1	0.4	0.1
Division: 94	**0.6**	**0.4**	**0.5**	**2.3**	**0.7**
950	1.8	1.5	1.7	3.0	1.8
Division: 95	**1.8**	**1.5**	**1.7**	**3.0**	**1.8**
990	2.1	1.9	1.8	2.4	1.9
Division: 99	**2.1**	**1.9**	**1.8**	**2.4**	**1.9**
Major Division: 9	**100.0**	**100.0**	**100.0**	**100.0**	**100.0**
estimated persons (00)	4,49,454	9,84,362	23,40,152	3,69,354	31,58,959
sample persons	18,872	41,726	99,939	15,508	1,34,319

Note: Estimated number of persons given in this table is design based estimates and may be used as control totals for combining and arriving at rates and ratios. These figures are not intended for providing estimates of the current population.

Table (4): Percentage of persons of age 6 years and above in different 3-digit/ 2-digit/ 1-digit activity code of TUS activity classification in a day as major activity (considering only the major activity of the time slots)

all-India rural person type of day: normal day

3-digit/ 2-digit/ 1-digit activity code of TUS activity classification	age-group				
	6-14 years	15-29 years	15-59 years	60 years and above	all (6 years and above)
(1)	(2)	(3)	(4)	(5)	(6)
110	0.0	4.0	5.4	1.5	4.1
Division: 11	**0.0**	**4.0**	**5.4**	**1.5**	**4.1**
121	0.4	10.3	18.2	17.4	15.6
122	0.3	1.5	2.8	3.5	2.5
123	0.0	0.2	0.2	0.3	0.2
124	0.0	0.1	0.2	0.1	0.2
125	-	0.0	0.0	0.0	0.0
126	-	0.1	0.1	0.1	0.1
127	0.1	2.0	2.4	1.3	1.9
128	0.0	4.6	5.3	1.4	4.1
129	0.0	0.9	1.3	0.7	1.0
Division: 12	**0.8**	**19.0**	**28.9**	**23.2**	**24.2**
131	0.2	2.2	3.0	1.9	2.4
132	0.0	0.9	0.9	0.3	0.7
133	0.0	1.3	1.5	0.7	1.2
134	0.0	1.3	1.6	0.3	1.2
135	0.0	0.2	0.2	0.1	0.2
136	0.0	0.2	0.4	0.4	0.3
139	0.1	2.0	2.4	1.1	1.9
Division: 13	**0.3**	**8.0**	**9.8**	**4.6**	**7.8**
141	0.1	2.1	2.4	1.1	1.9
142	0.0	4.0	5.2	2.2	4.1
Division: 14	**0.1**	**5.7**	**7.1**	**3.1**	**5.6**
150	0.0	0.1	0.1	0.0	0.1
Division: 15	**0.0**	**0.1**	**0.1**	**0.0**	**0.1**
160	0.0	0.4	0.2	0.0	0.2
Division: 16	**0.0**	**0.4**	**0.2**	**0.0**	**0.2**
170	0.0	0.1	0.1	0.1	0.1
Division: 17	**0.0**	**0.1**	**0.1**	**0.1**	**0.1**
181	0.5	10.1	13.8	7.8	11.2
182	3.3	17.0	22.2	13.8	18.5
Division: 18	**3.8**	**25.2**	**33.5**	**20.1**	**27.6**
Major Division: 1	**4.5**	**35.3**	**48.0**	**32.4**	**39.9**
211	0.4	4.7	7.8	10.3	7.0
212	1.2	5.9	9.7	11.5	8.7
213	0.0	0.0	0.1	0.1	0.1
214	0.0	0.1	0.2	0.3	0.2
215	0.0	0.2	0.3	0.4	0.3
216	0.1	0.1	0.1	0.1	0.1
217	-	0.0	0.0	0.0	0.0

Table (4): Percentage of persons of age 6 years and above in different 3-digit/ 2-digit/ 1-digit activity code of TUS activity classification in a day as major activity (considering only the major activity of the time slots)

all-India rural person type of day: normal day

3-digit/ 2-digit/ 1-digit activity code of TUS activity classification	age-group				
	6-14 years	15-29 years	15-59 years	60 years and above	all (6 years and above)
(1)	(2)	(3)	(4)	(5)	(6)
218	-	0.0	0.0	0.0	0.0
Division: 21	**1.7**	**10.1**	**15.8**	**19.5**	**14.2**
221	0.0	0.4	0.5	0.6	0.4
222	0.0	0.3	0.3	0.1	0.2
223	0.0	0.1	0.1	0.1	0.1
224	0.0	0.0	0.1	0.0	0.0
225	-	0.0	0.0	0.0	0.0
226	-	0.0	0.0	0.0	0.0
227	0.0	0.0	0.1	0.1	0.1
229	0.0	0.0	0.0	0.1	0.0
Division: 22	**0.0**	**0.8**	**1.0**	**1.0**	**0.8**
230	0.1	0.3	0.3	0.2	0.2
Division: 23	**0.1**	**0.3**	**0.3**	**0.2**	**0.2**
241	0.2	2.0	2.6	3.0	2.3
242	1.6	6.8	7.3	5.4	6.2
Division: 24	**1.7**	**8.2**	**9.2**	**7.7**	**7.9**
250	0.2	1.5	2.5	3.0	2.2
Division: 25	**0.2**	**1.5**	**2.5**	**3.0**	**2.2**
Major Division: 2	**3.5**	**18.3**	**24.5**	**26.6**	**21.7**
311	3.5	41.1	44.6	31.9	37.2
312	1.2	17.3	18.4	7.9	14.6
313	3.0	29.1	31.0	20.5	25.7
314	0.2	2.4	2.8	2.2	2.4
319	0.9	5.9	6.2	5.1	5.3
Division: 31	**6.4**	**44.9**	**47.6**	**36.2**	**40.3**
321	4.7	32.3	34.9	25.7	29.4
322	1.7	11.3	14.3	13.5	12.4
323	0.1	0.5	0.7	0.6	0.6
324	0.1	0.7	1.0	1.7	1.0
325	0.3	0.9	0.9	0.8	0.8
329	0.4	1.7	2.1	2.1	1.9
Division: 32	**6.4**	**38.1**	**42.5**	**35.1**	**36.4**
331	0.0	0.3	0.4	0.3	0.3
332	-	0.1	0.1	0.1	0.1
333	0.0	0.2	0.3	0.0	0.2
339	0.1	0.4	0.4	0.3	0.3
Division: 33	**0.1**	**1.0**	**1.0**	**0.7**	**0.9**
341	1.8	23.1	23.6	14.5	19.4
342	0.2	3.6	3.5	1.9	2.9
343	0.3	3.4	3.3	1.7	2.7

Table (4): Percentage of persons of age 6 years and above in different 3-digit/ 2-digit/ 1-digit activity code of TUS activity classification in a day as major activity (considering only the major activity of the time slots)

all-India rural person type of day: normal day

3-digit/ 2-digit/ 1-digit activity code of TUS activity classification	age-group				
	6-14 years	15-29 years	15-59 years	60 years and above	all (6 years and above)
(1)	(2)	(3)	(4)	(5)	(6)
344	0.1	0.4	0.4	0.3	0.3
349	0.1	0.3	0.3	0.2	0.2
Division: 34	**2.3**	**25.1**	**25.4**	**15.8**	**20.9**
351	0.0	0.0	0.1	0.1	0.1
352	0.0	0.1	0.2	0.2	0.2
359	0.2	1.3	1.5	1.4	1.3
Division: 35	**0.2**	**1.4**	**1.7**	**1.7**	**1.5**
361	0.6	3.6	5.7	6.7	5.1
362	0.0	0.2	0.4	0.4	0.3
369	0.3	0.8	1.0	1.0	0.9
Division: 36	**0.9**	**4.2**	**6.5**	**7.4**	**5.8**
371	0.6	4.4	5.8	5.9	5.1
372	0.0	0.1	0.1	0.2	0.1
Division: 37	**0.6**	**4.5**	**6.0**	**6.1**	**5.2**
380	0.3	1.4	1.9	2.2	1.7
Division: 38	**0.3**	**1.4**	**1.9**	**2.2**	**1.7**
390	1.4	4.0	3.9	3.5	3.5
Division: 39	**1.4**	**4.0**	**3.9**	**3.5**	**3.5**
Major Division: 3	**13.1**	**56.7**	**61.7**	**55.3**	**53.9**
411	1.3	22.4	17.6	6.8	13.9
412	0.0	0.4	0.3	0.1	0.3
413	0.1	1.6	2.0	0.5	1.5
414	0.6	1.7	2.0	1.5	1.8
415	5.0	4.2	3.6	3.1	3.8
416	0.1	0.6	0.6	0.6	0.5
417	0.0	0.1	0.1	0.1	0.1
419	0.1	1.5	1.3	0.7	1.1
Division: 41	**6.6**	**27.1**	**23.4**	**11.8**	**19.5**
421	0.0	0.1	0.2	0.3	0.2
422	0.0	0.1	0.1	0.1	0.1
423	-	0.0	0.0	0.0	0.0
424	-	0.0	0.0	0.0	0.0
425	0.0	0.0	0.0	0.0	0.0
426	-	0.0	0.0	-	0.0
429	0.0	0.0	0.0	0.1	0.0
Division: 42	**0.1**	**0.2**	**0.3**	**0.5**	**0.3**
431	0.0	0.0	0.1	0.1	0.1
432	0.0	0.1	0.1	0.1	0.1
439	0.0	0.1	0.1	0.1	0.1
Division: 43	**0.0**	**0.2**	**0.2**	**0.3**	**0.2**

Table (4): Percentage of persons of age 6 years and above in different 3-digit/ 2-digit/ 1-digit activity code of TUS activity classification in a day as major activity (considering only the major activity of the time slots)

all-India rural person type of day: normal day

3-digit/ 2-digit/ 1-digit activity code of TUS activity classification	age-group				
	6-14 years	15-29 years	15-59 years	60 years and above	all (6 years and above)
(1)	(2)	(3)	(4)	(5)	(6)
441	0.0	0.2	0.2	0.1	0.1
442	0.0	0.2	0.2	0.1	0.2
443	0.0	0.0	0.0	0.0	0.0
444	0.0	0.0	0.0	0.0	0.0
Division: 44	**0.0**	**0.4**	**0.4**	**0.2**	**0.3**
490	0.1	0.3	0.3	0.2	0.2
Division: 49	**0.1**	**0.3**	**0.3**	**0.2**	**0.2**
Major Division: 4	**6.8**	**27.7**	**24.1**	**12.8**	**20.2**
511	0.2	0.2	0.2	0.2	0.2
512	0.0	0.2	0.2	0.2	0.2
513	0.0	0.1	0.1	0.2	0.1
514	0.0	0.0	0.0	0.0	0.0
515	0.0	0.1	0.0	0.0	0.0
519	0.1	0.2	0.2	0.2	0.2
Division: 51	**0.3**	**0.7**	**0.7**	**0.7**	**0.6**
521	0.0	0.0	0.0	0.0	0.0
522	0.0	0.1	0.1	0.0	0.1
523	0.0	0.0	0.0	0.0	0.0
524	-	0.0	0.0	0.0	0.0
529	-	0.0	0.0	0.0	0.0
Division: 52	**0.1**	**0.2**	**0.2**	**0.1**	**0.1**
530	0.0	0.0	0.0	-	0.0
Division: 53	**0.0**	**0.0**	**0.0**	**-**	**0.0**
540	0.5	1.0	1.2	1.1	1.1
Division: 54	**0.5**	**1.0**	**1.2**	**1.1**	**1.1**
590	0.2	0.4	0.4	0.4	0.4
Division: 59	**0.2**	**0.4**	**0.4**	**0.4**	**0.4**
Major Division: 5	**1.0**	**2.1**	**2.3**	**2.2**	**2.1**
611	82.9	20.1	8.3	0.1	17.9
612	2.3	0.6	0.2	0.0	0.5
613	31.3	7.3	3.0	0.0	6.7
614	4.4	1.9	0.8	-	1.2
619	2.5	0.8	0.3	0.0	0.6
Division: 61	**83.7**	**21.0**	**8.7**	**0.1**	**18.4**
620	76.3	19.8	8.2	0.1	16.9
Division: 62	**76.3**	**19.8**	**8.2**	**0.1**	**16.9**
630	3.5	2.1	0.9	0.1	1.2
Division: 63	**3.5**	**2.1**	**0.9**	**0.1**	**1.2**
640	67.7	18.6	7.8	0.2	15.4
Division: 64	**67.7**	**18.6**	**7.8**	**0.2**	**15.4**

Table (4): Percentage of persons of age 6 years and above in different 3-digit/ 2-digit/ 1-digit activity code of TUS activity classification in a day as major activity (considering only the major activity of the time slots)

all-India rural person type of day: normal day

3-digit/ 2-digit/ 1-digit activity code of TUS activity classification	age-group				
	6-14 years	15-29 years	15-59 years	60 years and above	all (6 years and above)
(1)	(2)	(3)	(4)	(5)	(6)
690	1.8	0.8	0.3	0.0	0.5
Division: 69	**1.8**	**0.8**	**0.3**	**0.0**	**0.5**
Major Division: 6	**91.1**	**25.9**	**11.0**	**0.4**	**21.1**
711	45.0	60.9	62.0	70.7	60.6
712	5.3	16.8	17.5	24.0	16.5
713	0.2	0.8	0.5	0.1	0.4
719	0.9	2.8	2.3	2.4	2.1
Division: 71	**47.8**	**69.3**	**70.5**	**80.7**	**68.5**
721	0.2	0.1	0.1	0.2	0.2
722	0.2	0.3	0.4	0.5	0.4
723	0.1	0.1	0.1	0.1	0.1
729	0.1	0.1	0.1	0.2	0.1
Division: 72	**0.5**	**0.6**	**0.7**	**1.0**	**0.7**
730	0.0	0.0	0.0	0.1	0.0
Division: 73	**0.0**	**0.0**	**0.0**	**0.1**	**0.0**
741	6.9	12.2	16.4	27.8	16.5
742	0.7	0.7	1.0	2.3	1.1
749	0.3	0.3	0.4	0.9	0.4
Division: 74	**7.7**	**13.0**	**17.5**	**29.6**	**17.6**
750	0.6	1.4	1.5	2.8	1.6
Division: 75	**0.6**	**1.4**	**1.5**	**2.8**	**1.6**
790	0.6	0.6	0.6	0.9	0.6
Division: 79	**0.6**	**0.6**	**0.6**	**0.9**	**0.6**
Major Division: 7	**52.6**	**73.9**	**76.3**	**86.8**	**74.2**
811	0.1	0.1	0.1	0.1	0.1
812	0.4	0.4	0.5	1.0	0.6
813	0.5	0.1	0.1	0.0	0.1
819	0.2	0.2	0.1	0.1	0.1
Division: 81	**1.2**	**0.9**	**0.8**	**1.3**	**1.0**
821	0.2	0.1	0.1	0.1	0.1
822	0.5	0.2	0.1	0.2	0.2
823	68.2	11.9	5.8	2.0	14.2
829	0.5	0.3	0.2	0.2	0.2
Division: 82	**68.9**	**12.4**	**6.1**	**2.5**	**14.6**
831	5.4	1.4	0.6	0.1	1.2
832	1.5	3.6	3.8	7.4	3.9
Division: 83	**6.8**	**4.9**	**4.3**	**7.5**	**5.1**
841	1.7	2.5	2.4	4.1	2.5
842	45.7	49.2	48.8	43.7	47.7
843	0.6	1.8	1.4	1.6	1.3

Table (4): Percentage of persons of age 6 years and above in different 3-digit/ 2-digit/ 1-digit activity code of TUS activity classification in a day as major activity (considering only the major activity of the time slots)

all-India rural person type of day: normal day

3-digit/ 2-digit/ 1-digit activity code of TUS activity classification	age-group				
	6-14 years	15-29 years	15-59 years	60 years and above	all (6 years and above)
(1)	(2)	(3)	(4)	(5)	(6)
849	1.9	7.5	4.6	0.9	3.7
Division: 84	**47.6**	**54.2**	**52.2**	**45.8**	**50.8**
850	28.9	41.2	44.1	57.4	43.6
Division: 85	**28.9**	**41.2**	**44.1**	**57.4**	**43.6**
860	0.4	0.5	0.3	0.2	0.3
Division: 86	**0.4**	**0.5**	**0.3**	**0.2**	**0.3**
890	0.1	0.4	0.3	0.2	0.2
Division: 89	**0.1**	**0.4**	**0.3**	**0.2**	**0.2**
Major Division: 8	**92.6**	**79.5**	**77.9**	**80.5**	**80.3**
911	100.0	100.0	100.0	100.0	100.0
912	14.7	22.5	23.9	34.7	23.9
913	2.8	3.7	4.2	9.8	4.7
919	5.1	6.5	6.7	10.6	7.0
Division: 91	**100.0**	**100.0**	**100.0**	**100.0**	**100.0**
921	98.8	97.1	96.9	97.9	97.3
922	35.3	41.8	44.6	52.5	44.3
Division: 92	**99.2**	**97.8**	**97.6**	**98.4**	**98.0**
931	98.7	98.4	98.2	98.2	98.3
932	0.4	0.7	0.9	4.9	1.3
939	6.3	5.8	5.4	4.8	5.5
Division: 93	**98.9**	**98.6**	**98.5**	**98.6**	**98.6**
941	0.5	0.2	0.2	1.1	0.4
942	0.1	0.1	0.2	1.0	0.3
949	0.0	0.0	0.1	0.4	0.1
Division: 94	**0.6**	**0.4**	**0.4**	**2.1**	**0.7**
950	1.9	2.3	2.5	3.9	2.6
Division: 95	**1.9**	**2.3**	**2.5**	**3.9**	**2.6**
990	1.9	1.9	1.8	2.7	1.9
Division: 99	**1.9**	**1.9**	**1.8**	**2.7**	**1.9**
Major Division: 9	**100.0**	**100.0**	**100.0**	**100.0**	**100.0**
estimated persons (00)	8,33,468	17,51,278	42,82,437	7,21,623	58,37,528
sample persons	35,113	74,141	1,82,758	30,390	2,48,261

Note: Estimated number of persons given in this table is design based estimates and may be used as control totals for combining and arriving at rates and ratios. These figures are not intended for providing estimates of the current population.

Table (4): Percentage of persons of age 6 years and above in different 3-digit/ 2-digit/ 1-digit activity code of TUS activity classification in a day as major activity (considering only the major activity of the time slots)

all-India rural person type of day: other day

3-digit/ 2-digit/ 1-digit activity code of TUS activity classification	age-group				
	6-14 years	15-29 years	15-59 years	60 years and above	all (6 years and above)
(1)	(2)	(3)	(4)	(5)	(6)
110	-	1.2	1.8	1.3	1.3
Division: 11	**-**	**1.2**	**1.8**	**1.3**	**1.3**
121	0.7	6.0	7.5	7.4	5.6
122	0.4	1.2	2.1	3.3	1.7
123	0.1	0.1	0.1	0.1	0.1
124	-	0.0	0.0	0.1	0.0
125	-	-	0.0	0.1	0.0
126	-	0.0	0.1	-	0.0
127	0.1	0.7	1.2	1.0	0.9
128	-	1.0	1.3	0.4	0.9
129	0.2	0.5	0.6	0.8	0.5
Division: 12	**1.4**	**9.1**	**12.2**	**12.5**	**9.1**
131	0.2	1.1	1.3	1.1	1.0
132	-	0.2	0.3	0.3	0.2
133	0.1	0.5	0.6	0.1	0.4
134	0.0	0.4	0.5	0.1	0.3
135	0.0	0.1	0.1	0.1	0.1
136	0.0	0.1	0.2	0.1	0.1
139	0.0	0.6	0.8	0.6	0.6
Division: 13	**0.4**	**2.8**	**3.7**	**2.4**	**2.7**
141	0.0	0.6	0.8	0.7	0.6
142	0.1	1.1	1.6	0.6	1.1
Division: 14	**0.1**	**1.5**	**2.2**	**0.9**	**1.5**
150	-	0.1	0.1	-	0.0
Division: 15	**-**	**0.1**	**0.1**	**-**	**0.0**
160	-	0.5	0.6	0.2	0.4
Division: 16	**-**	**0.5**	**0.6**	**0.2**	**0.4**
170	-	-	0.0	-	0.0
Division: 17	**-**	**-**	**0.0**	**-**	**0.0**
181	0.4	3.4	4.5	3.0	3.2
182	1.2	7.3	9.4	6.2	6.8
Division: 18	**1.6**	**10.0**	**13.1**	**9.0**	**9.5**
Major Division: 1	**2.8**	**15.8**	**20.8**	**18.3**	**15.5**
211	1.0	3.0	4.5	4.7	3.5
212	1.9	5.2	7.2	8.9	5.9
213	0.0	0.1	0.0	-	0.0
214	0.0	0.3	0.3	0.6	0.2
215	0.1	0.2	0.3	0.7	0.3
216	0.1	0.1	0.2	0.2	0.2
218	-	0.0	0.0	-	0.0

Table (4): Percentage of persons of age 6 years and above in different 3-digit/ 2-digit/ 1-digit activity code of TUS activity classification in a day as major activity (considering only the major activity of the time slots)

all-India rural person type of day: other day

3-digit/ 2-digit/ 1-digit activity code of TUS activity classification	age-group				
	6-14 years	15-29 years	15-59 years	60 years and above	all (6 years and above)
(1)	(2)	(3)	(4)	(5)	(6)
Division: 21	**3.0**	**8.3**	**11.6**	**13.8**	**9.3**
221	0.0	0.4	0.6	0.4	0.4
222	-	0.3	0.2	0.3	0.2
223	0.0	0.2	0.2	0.1	0.2
224	-	0.2	0.1	0.1	0.1
225	-	0.0	0.0	-	0.0
226	-	0.0	0.0	-	0.0
227	0.0	0.0	0.1	-	0.1
229	0.0	0.0	0.1	-	0.0
Division: 22	**0.1**	**1.1**	**1.3**	**0.9**	**0.9**
230	0.0	0.4	0.8	0.9	0.6
Division: 23	**0.0**	**0.4**	**0.8**	**0.9**	**0.6**
241	0.6	1.5	2.2	2.5	1.8
242	2.7	8.4	8.7	6.7	6.8
Division: 24	**3.2**	**9.5**	**10.3**	**8.7**	**8.2**
250	0.4	1.2	1.8	1.9	1.4
Division: 25	**0.4**	**1.2**	**1.8**	**1.9**	**1.4**
Major Division: 2	**6.1**	**18.0**	**22.2**	**22.3**	**17.7**
311	3.8	26.3	33.2	28.6	24.6
312	1.4	9.2	11.5	5.2	8.2
313	4.4	19.0	22.8	18.9	17.3
314	0.4	1.8	2.4	1.6	1.7
319	1.4	4.4	4.9	3.6	3.8
Division: 31	**7.9**	**32.1**	**37.4**	**31.9**	**28.7**
321	5.7	20.7	25.4	20.8	19.5
322	2.5	8.5	12.4	13.6	9.7
323	0.1	0.4	0.7	1.0	0.5
324	0.3	0.8	1.2	2.4	1.0
325	0.2	1.0	1.2	1.7	1.0
329	1.0	2.1	2.3	2.5	2.0
Division: 32	**8.6**	**26.8**	**33.5**	**32.6**	**26.4**
331	0.1	0.8	1.1	0.6	0.8
332	0.0	0.2	0.2	0.0	0.1
333	0.1	0.4	0.6	-	0.4
339	0.2	0.6	0.6	0.2	0.4
Division: 33	**0.4**	**2.1**	**2.4**	**0.8**	**1.7**
341	2.9	15.3	18.2	13.2	13.5
342	0.5	2.6	3.0	2.1	2.2
343	0.4	2.8	3.2	1.4	2.3
344	0.1	0.4	0.4	0.1	0.3

Table (4): Percentage of persons of age 6 years and above in different 3-digit/ 2-digit/ 1-digit activity code of TUS activity classification in a day as major activity (considering only the major activity of the time slots)

all-India rural person type of day: other day

3-digit/ 2-digit/ 1-digit activity code of TUS activity classification	age-group				
	6-14 years	15-29 years	15-59 years	60 years and above	all (6 years and above)
(1)	(2)	(3)	(4)	(5)	(6)
349	0.0	0.2	0.3	0.3	0.3
Division: 34	**3.4**	**17.3**	**19.9**	**14.5**	**14.9**
351	-	0.2	0.2	0.2	0.1
352	-	0.1	0.4	0.1	0.2
359	0.4	1.1	1.6	1.4	1.3
Division: 35	**0.4**	**1.3**	**2.1**	**1.7**	**1.6**
361	1.2	2.8	3.8	5.4	3.2
362	0.0	0.3	0.5	0.5	0.3
369	0.3	0.6	0.7	0.9	0.6
Division: 36	**1.5**	**3.5**	**4.6**	**6.2**	**3.8**
371	1.8	8.0	10.7	13.1	8.4
372	0.0	0.3	0.4	0.3	0.3
Division: 37	**1.8**	**8.2**	**11.1**	**13.4**	**8.6**
380	1.0	4.5	6.1	5.6	4.6
Division: 38	**1.0**	**4.5**	**6.1**	**5.6**	**4.6**
390	2.2	3.3	3.4	1.8	2.9
Division: 39	**2.2**	**3.3**	**3.4**	**1.8**	**2.9**
Major Division: 3	**18.5**	**51.8**	**58.9**	**55.6**	**47.2**
411	2.0	10.8	11.6	6.5	8.5
412	-	0.3	0.4	0.1	0.3
413	0.1	0.8	1.7	0.4	1.2
414	0.2	0.9	1.5	1.1	1.1
415	4.6	3.5	4.0	3.4	4.1
416	0.0	0.5	0.6	0.8	0.5
417	-	0.0	0.1	-	0.1
419	0.2	0.7	0.9	0.8	0.7
Division: 41	**6.5**	**14.7**	**17.2**	**11.3**	**13.8**
421	0.1	0.2	0.2	0.6	0.2
422	0.0	0.1	0.3	0.3	0.2
423	-	0.0	0.0	-	0.0
424	-	0.0	0.1	0.1	0.0
425	-	0.0	0.1	0.1	0.1
426	-	0.0	0.1	0.1	0.0
429	-	0.0	0.1	0.3	0.1
Division: 42	**0.1**	**0.3**	**0.7**	**1.2**	**0.6**
431	0.0	0.1	0.2	0.1	0.1
432	-	0.1	0.1	0.2	0.1
439	0.1	0.1	0.2	0.1	0.1
Division: 43	**0.1**	**0.3**	**0.4**	**0.5**	**0.3**
441	0.1	0.5	0.9	0.9	0.6

Table (4): Percentage of persons of age 6 years and above in different 3-digit/ 2-digit/ 1-digit activity code of TUS activity classification in a day as major activity (considering only the major activity of the time slots)

all-India rural person type of day: other day

3-digit/ 2-digit/ 1-digit activity code of TUS activity classification	age-group				
	6-14 years	15-29 years	15-59 years	60 years and above	all (6 years and above)
(1)	(2)	(3)	(4)	(5)	(6)
442	0.0	0.1	0.3	0.1	0.2
443	0.0	-	0.1	0.2	0.1
444	0.1	0.1	0.1	0.1	0.1
Division: 44	**0.2**	**0.6**	**1.2**	**1.2**	**0.9**
490	0.2	0.5	0.6	0.4	0.5
Division: 49	**0.2**	**0.5**	**0.6**	**0.4**	**0.5**
Major Division: 4	**7.2**	**15.9**	**18.9**	**13.5**	**15.2**
511	0.1	0.8	0.6	0.7	0.5
512	0.1	0.3	0.3	0.3	0.2
513	0.0	0.1	0.2	0.9	0.2
514	0.0	0.2	0.2	0.4	0.2
515	0.0	0.1	0.1	-	0.0
519	0.1	0.6	0.5	0.6	0.4
Division: 51	**0.4**	**1.9**	**1.7**	**2.6**	**1.4**
521	0.0	0.0	0.0	0.2	0.0
522	0.0	0.2	0.3	0.3	0.2
523	-	0.1	0.0	-	0.0
524	-	0.0	0.1	0.1	0.1
529	-	0.0	0.1	0.2	0.1
Division: 52	**0.0**	**0.4**	**0.5**	**0.7**	**0.4**
530	0.0	0.0	0.0	-	0.0
Division: 53	**0.0**	**0.0**	**0.0**	**-**	**0.0**
540	0.2	1.0	1.5	1.8	1.2
Division: 54	**0.2**	**1.0**	**1.5**	**1.8**	**1.2**
590	0.1	0.6	0.6	0.8	0.5
Division: 59	**0.1**	**0.6**	**0.6**	**0.8**	**0.5**
Major Division: 5	**0.7**	**3.4**	**3.8**	**5.3**	**3.0**
611	6.9	3.9	2.1	-	3.3
612	0.6	0.4	0.2	-	0.3
613	2.4	1.3	0.7	-	1.1
614	2.2	2.1	1.1	-	1.3
619	1.1	0.9	0.5	-	0.6
Division: 61	**10.1**	**6.9**	**3.7**	**-**	**5.2**
620	52.3	27.9	14.7	-	24.3
Division: 62	**52.3**	**27.9**	**14.7**	**-**	**24.3**
630	3.7	4.2	2.3	-	2.5
Division: 63	**3.7**	**4.2**	**2.3**	**-**	**2.5**
640	8.2	6.2	3.4	0.0	4.5
Division: 64	**8.2**	**6.2**	**3.4**	**0.0**	**4.5**
690	1.1	1.1	0.6	-	0.7

Table (4): Percentage of persons of age 6 years and above in different 3-digit/ 2-digit/ 1-digit activity code of TUS activity classification in a day as major activity (considering only the major activity of the time slots)

all-India rural person type of day: other day

3-digit/ 2-digit/ 1-digit activity code of TUS activity classification	age-group				
	6-14 years	15-29 years	15-59 years	60 years and above	all (6 years and above)
(1)	(2)	(3)	(4)	(5)	(6)
Division: 69	**1.1**	**1.1**	**0.6**	**-**	**0.7**
Major Division: 6	**58.0**	**34.6**	**18.5**	**0.0**	**28.4**
711	51.8	64.1	65.2	70.9	61.8
712	9.7	26.0	25.6	28.2	21.3
713	0.2	1.5	1.0	0.2	0.7
719	2.1	5.0	4.3	3.0	3.6
Division: 71	**56.2**	**75.7**	**76.3**	**81.9**	**71.0**
721	0.5	1.0	1.2	1.2	1.0
722	2.0	4.1	6.1	8.5	5.1
723	0.4	0.5	0.7	0.4	0.6
729	0.1	0.4	0.8	1.0	0.6
Division: 72	**2.8**	**5.6**	**8.2**	**10.8**	**6.9**
730	-	0.2	0.4	0.8	0.3
Division: 73	**-**	**0.2**	**0.4**	**0.8**	**0.3**
741	7.1	11.7	15.5	25.4	13.8
742	2.4	3.5	4.7	8.0	4.3
749	0.7	1.0	1.2	2.3	1.1
Division: 74	**9.3**	**14.8**	**19.4**	**31.3**	**17.4**
750	4.5	9.7	13.1	18.4	11.0
Division: 75	**4.5**	**9.7**	**13.1**	**18.4**	**11.0**
790	1.4	1.7	2.0	2.0	1.8
Division: 79	**1.4**	**1.7**	**2.0**	**2.0**	**1.8**
Major Division: 7	**63.7**	**82.3**	**84.7**	**91.0**	**79.2**
811	0.3	0.6	0.5	0.4	0.4
812	0.6	0.4	0.4	0.3	0.5
813	0.5	0.2	0.1	-	0.2
819	0.4	0.7	0.6	0.2	0.5
Division: 81	**1.8**	**1.8**	**1.6**	**0.9**	**1.6**
821	0.5	0.2	0.2	0.1	0.2
822	0.6	0.5	0.4	0.1	0.5
823	78.1	24.3	14.0	1.9	31.3
829	0.9	0.5	0.4	0.3	0.6
Division: 82	**79.1**	**25.1**	**14.8**	**2.4**	**32.1**
831	5.5	2.6	1.4	0.1	2.5
832	1.7	5.1	4.9	8.2	4.3
Division: 83	**7.1**	**7.5**	**6.2**	**8.2**	**6.6**
841	2.0	4.1	4.4	7.2	3.9
842	60.3	58.1	55.8	49.0	56.6
843	1.6	2.9	2.1	3.1	2.0
849	3.7	11.3	7.4	0.9	5.9

Table (4): Percentage of persons of age 6 years and above in different 3-digit/ 2-digit/ 1-digit activity code of TUS activity classification in a day as major activity (considering only the major activity of the time slots)

all-India rural person type of day: other day

3-digit/ 2-digit/ 1-digit activity code of TUS activity classification	age-group				
	6-14 years	15-29 years	15-59 years	60 years and above	all (6 years and above)
(1)	(2)	(3)	(4)	(5)	(6)
Division: 84	**62.6**	**64.2**	**60.2**	**52.2**	**60.3**
850	37.4	44.3	47.3	62.4	45.6
Division: 85	**37.4**	**44.3**	**47.3**	**62.4**	**45.6**
860	1.2	2.8	2.1	1.4	1.8
Division: 86	**1.2**	**2.8**	**2.1**	**1.4**	**1.8**
890	0.4	0.6	0.5	1.0	0.5
Division: 89	**0.4**	**0.6**	**0.5**	**1.0**	**0.5**
Major Division: 8	**97.2**	**86.9**	**84.1**	**85.4**	**87.9**
911	100.0	99.9	99.9	99.9	99.9
912	36.1	32.4	31.6	37.2	33.3
913	4.5	4.4	4.9	11.0	5.2
919	8.5	6.8	6.8	8.1	7.4
Division: 91	**100.0**	**100.0**	**100.0**	**99.9**	**100.0**
921	98.6	97.6	97.1	97.8	97.6
922	40.8	43.8	44.9	48.5	44.0
Division: 92	**99.0**	**98.2**	**97.9**	**98.1**	**98.2**
931	98.5	98.6	98.4	98.8	98.5
932	1.2	1.2	1.7	6.9	2.0
939	3.2	4.0	3.9	4.4	3.8
Division: 93	**98.7**	**98.9**	**98.7**	**98.9**	**98.7**
941	0.5	0.2	0.3	1.0	0.4
942	0.4	0.8	1.3	3.5	1.2
949	0.1	0.3	0.5	0.8	0.4
Division: 94	**0.9**	**1.2**	**1.9**	**5.0**	**1.8**
950	1.8	4.4	5.7	11.0	5.0
Division: 95	**1.8**	**4.4**	**5.7**	**11.0**	**5.0**
990	1.5	2.5	2.6	3.5	2.4
Division: 99	**1.5**	**2.5**	**2.6**	**3.5**	**2.4**
Major Division: 9	**100.0**	**100.0**	**100.0**	**100.0**	**100.0**
estimated persons (00)	1,58,462	1,87,900	3,59,969	40,484	5,58,915
sample persons	6,564	7,933	15,509	1,775	23,848

Note: Estimated number of persons given in this table is design based estimates and may be used as control totals for combining and arriving at rates and ratios. These figures are not intended for providing estimates of the current population.

Table (4): Percentage of persons of age 6 years and above in different 3-digit/ 2-digit/ 1-digit activity code of TUS activity classification in a day as major activity (considering only the major activity of the time slots)

all-India rural person type of day: all day

3-digit/ 2-digit/ 1-digit activity code of TUS activity classification	age-group				
	6-14 years	15-29 years	15-59 years	60 years and above	all (6 years and above)
(1)	(2)	(3)	(4)	(5)	(6)
110	0.0	3.7	5.1	1.5	3.9
Division: 11	**0.0**	**3.7**	**5.1**	**1.5**	**3.9**
121	0.4	9.9	17.4	16.9	14.7
122	0.3	1.5	2.8	3.5	2.5
123	0.0	0.1	0.2	0.3	0.2
124	0.0	0.1	0.2	0.1	0.2
125	-	0.0	0.0	0.0	0.0
126	-	0.1	0.1	0.0	0.1
127	0.1	1.9	2.3	1.3	1.8
128	0.0	4.3	5.0	1.3	3.8
129	0.0	0.9	1.2	0.7	1.0
Division: 12	**0.9**	**18.0**	**27.6**	**22.7**	**22.9**
131	0.2	2.1	2.9	1.8	2.3
132	0.0	0.9	0.9	0.3	0.7
133	0.0	1.2	1.4	0.6	1.1
134	0.0	1.2	1.5	0.2	1.1
135	0.0	0.2	0.2	0.1	0.2
136	0.0	0.2	0.4	0.4	0.3
139	0.1	1.9	2.2	1.1	1.8
Division: 13	**0.3**	**7.5**	**9.4**	**4.5**	**7.4**
141	0.1	2.0	2.3	1.1	1.8
142	0.0	3.8	4.9	2.1	3.8
Division: 14	**0.1**	**5.3**	**6.8**	**2.9**	**5.3**
150	0.0	0.1	0.1	0.0	0.1
Division: 15	**0.0**	**0.1**	**0.1**	**0.0**	**0.1**
160	0.0	0.4	0.3	0.0	0.2
Division: 16	**0.0**	**0.4**	**0.3**	**0.0**	**0.2**
170	0.0	0.1	0.1	0.1	0.1
Division: 17	**0.0**	**0.1**	**0.1**	**0.1**	**0.1**
181	0.4	9.5	13.1	7.5	10.5
182	3.0	16.0	21.2	13.4	17.5
Division: 18	**3.4**	**23.7**	**31.9**	**19.5**	**26.0**
Major Division: 1	**4.3**	**33.4**	**45.9**	**31.6**	**37.7**
211	0.5	4.6	7.5	10.0	6.7
212	1.3	5.9	9.5	11.4	8.4
213	0.0	0.0	0.1	0.1	0.1
214	0.0	0.1	0.2	0.3	0.2
215	0.0	0.2	0.3	0.4	0.3
216	0.1	0.1	0.1	0.1	0.1
217	-	0.0	0.0	0.0	0.0

Table (4): Percentage of persons of age 6 years and above in different 3-digit/ 2-digit/ 1-digit activity code of TUS activity classification in a day as major activity (considering only the major activity of the time slots)

all-India rural person type of day: all day

3-digit/ 2-digit/ 1-digit activity code of TUS activity classification	age-group				
	6-14 years	15-29 years	15-59 years	60 years and above	all (6 years and above)
(1)	(2)	(3)	(4)	(5)	(6)
218	-	0.0	0.0	0.0	0.0
Division: 21	**1.9**	**9.9**	**15.4**	**19.2**	**13.8**
221	0.0	0.4	0.5	0.6	0.4
222	0.0	0.3	0.3	0.1	0.2
223	0.0	0.1	0.1	0.1	0.1
224	0.0	0.1	0.1	0.0	0.0
225	-	0.0	0.0	0.0	0.0
226	-	0.0	0.0	0.0	0.0
227	0.0	0.0	0.1	0.1	0.1
229	0.0	0.0	0.0	0.0	0.0
Division: 22	**0.0**	**0.9**	**1.0**	**1.0**	**0.8**
230	0.0	0.3	0.3	0.2	0.3
Division: 23	**0.0**	**0.3**	**0.3**	**0.2**	**0.3**
241	0.3	1.9	2.6	2.9	2.3
242	1.7	6.9	7.4	5.5	6.3
Division: 24	**2.0**	**8.3**	**9.3**	**7.7**	**7.9**
250	0.2	1.5	2.4	2.9	2.1
Division: 25	**0.2**	**1.5**	**2.4**	**2.9**	**2.1**
Major Division: 2	**3.9**	**18.3**	**24.3**	**26.4**	**21.4**
311	3.6	39.7	43.7	31.8	36.1
312	1.3	16.5	17.8	7.8	14.1
313	3.3	28.1	30.3	20.4	25.0
314	0.2	2.4	2.8	2.2	2.3
319	1.0	5.7	6.1	5.0	5.2
Division: 31	**6.7**	**43.7**	**46.8**	**36.0**	**39.3**
321	4.8	31.2	34.2	25.5	28.6
322	1.9	11.0	14.2	13.5	12.2
323	0.1	0.5	0.7	0.6	0.6
324	0.1	0.7	1.0	1.7	1.0
325	0.3	0.9	1.0	0.9	0.8
329	0.5	1.7	2.1	2.1	1.9
Division: 32	**6.7**	**37.0**	**41.8**	**34.9**	**35.6**
331	0.0	0.4	0.4	0.3	0.3
332	0.0	0.1	0.1	0.1	0.1
333	0.0	0.3	0.3	0.0	0.2
339	0.1	0.4	0.4	0.3	0.3
Division: 33	**0.2**	**1.1**	**1.1**	**0.7**	**0.9**
341	1.9	22.3	23.2	14.5	18.8
342	0.3	3.5	3.5	1.9	2.8
343	0.3	3.4	3.3	1.7	2.6

Table (4): Percentage of persons of age 6 years and above in different 3-digit/ 2-digit/ 1-digit activity code of TUS activity classification in a day as major activity (considering only the major activity of the time slots)

all-India rural person type of day: all day

3-digit/ 2-digit/ 1-digit activity code of TUS activity classification	age-group				
	6-14 years	15-29 years	15-59 years	60 years and above	all (6 years and above)
(1)	(2)	(3)	(4)	(5)	(6)
344	0.1	0.4	0.4	0.3	0.3
349	0.1	0.3	0.3	0.2	0.2
Division: 34	**2.4**	**24.3**	**25.0**	**15.7**	**20.4**
351	0.0	0.1	0.1	0.1	0.1
352	0.0	0.1	0.2	0.2	0.2
359	0.2	1.2	1.5	1.4	1.3
Division: 35	**0.2**	**1.4**	**1.8**	**1.7**	**1.5**
361	0.7	3.5	5.5	6.6	4.9
362	0.0	0.2	0.4	0.4	0.3
369	0.3	0.7	1.0	1.0	0.9
Division: 36	**1.0**	**4.1**	**6.3**	**7.3**	**5.6**
371	0.8	4.8	6.2	6.2	5.4
372	0.0	0.1	0.2	0.2	0.1
Division: 37	**0.8**	**4.9**	**6.4**	**6.5**	**5.5**
380	0.4	1.7	2.3	2.4	2.0
Division: 38	**0.4**	**1.7**	**2.3**	**2.4**	**2.0**
390	1.5	3.9	3.9	3.4	3.5
Division: 39	**1.5**	**3.9**	**3.9**	**3.4**	**3.5**
Major Division: 3	**14.0**	**56.3**	**61.4**	**55.3**	**53.3**
411	1.4	21.3	17.1	6.8	13.4
412	0.0	0.4	0.3	0.1	0.3
413	0.1	1.5	1.9	0.5	1.5
414	0.5	1.6	2.0	1.4	1.7
415	5.0	4.1	3.7	3.1	3.8
416	0.1	0.6	0.6	0.6	0.5
417	0.0	0.1	0.1	0.1	0.1
419	0.1	1.4	1.3	0.7	1.1
Division: 41	**6.6**	**25.9**	**22.9**	**11.8**	**19.0**
421	0.0	0.1	0.2	0.3	0.2
422	0.0	0.1	0.1	0.1	0.1
423	-	0.0	0.0	0.0	0.0
424	-	0.0	0.0	0.0	0.0
425	0.0	0.0	0.0	0.0	0.0
426	-	0.0	0.0	0.0	0.0
429	0.0	0.0	0.0	0.1	0.0
Division: 42	**0.1**	**0.2**	**0.3**	**0.6**	**0.3**
431	0.0	0.1	0.1	0.1	0.1
432	0.0	0.1	0.1	0.1	0.1
439	0.0	0.1	0.1	0.1	0.1
Division: 43	**0.1**	**0.2**	**0.2**	**0.3**	**0.2**

Table (4): Percentage of persons of age 6 years and above in different 3-digit/ 2-digit/ 1-digit activity code of TUS activity classification in a day as major activity (considering only the major activity of the time slots)

all-India rural person type of day: all day

3-digit/ 2-digit/ 1-digit activity code of TUS activity classification	age-group				
	6-14 years	15-29 years	15-59 years	60 years and above	all (6 years and above)
(1)	(2)	(3)	(4)	(5)	(6)
441	0.0	0.2	0.2	0.2	0.2
442	0.0	0.2	0.2	0.1	0.2
443	0.0	0.0	0.0	0.0	0.0
444	0.0	0.0	0.0	0.0	0.0
Division: 44	**0.1**	**0.4**	**0.5**	**0.3**	**0.4**
490	0.1	0.3	0.3	0.2	0.2
Division: 49	**0.1**	**0.3**	**0.3**	**0.2**	**0.2**
Major Division: 4	**6.8**	**26.5**	**23.7**	**12.8**	**19.8**
511	0.2	0.3	0.2	0.2	0.2
512	0.0	0.2	0.2	0.2	0.2
513	0.0	0.1	0.1	0.2	0.1
514	0.0	0.0	0.0	0.0	0.0
515	0.0	0.1	0.0	0.0	0.0
519	0.1	0.2	0.2	0.2	0.2
Division: 51	**0.3**	**0.8**	**0.8**	**0.8**	**0.7**
521	0.0	0.0	0.0	0.0	0.0
522	0.0	0.1	0.1	0.1	0.1
523	0.0	0.0	0.0	0.0	0.0
524	-	0.0	0.0	0.0	0.0
529	-	0.0	0.0	0.0	0.0
Division: 52	**0.1**	**0.2**	**0.2**	**0.2**	**0.2**
530	0.0	0.0	0.0	-	0.0
Division: 53	**0.0**	**0.0**	**0.0**	**-**	**0.0**
540	0.4	1.0	1.2	1.1	1.1
Division: 54	**0.4**	**1.0**	**1.2**	**1.1**	**1.1**
590	0.1	0.4	0.4	0.4	0.4
Division: 59	**0.1**	**0.4**	**0.4**	**0.4**	**0.4**
Major Division: 5	**1.0**	**2.2**	**2.5**	**2.3**	**2.2**
611	70.8	18.5	7.8	0.1	16.7
612	2.0	0.6	0.2	0.0	0.5
613	26.7	6.7	2.8	0.0	6.2
614	4.0	1.9	0.8	-	1.2
619	2.3	0.8	0.4	0.0	0.6
Division: 61	**72.0**	**19.7**	**8.4**	**0.1**	**17.2**
620	72.5	20.6	8.7	0.1	17.6
Division: 62	**72.5**	**20.6**	**8.7**	**0.1**	**17.6**
630	3.5	2.3	1.0	0.1	1.3
Division: 63	**3.5**	**2.3**	**1.0**	**0.1**	**1.3**
640	58.2	17.4	7.4	0.1	14.4
Division: 64	**58.2**	**17.4**	**7.4**	**0.1**	**14.4**

Table (4): Percentage of persons of age 6 years and above in different 3-digit/ 2-digit/ 1-digit activity code of TUS activity classification in a day as major activity (considering only the major activity of the time slots)

all-India rural person type of day: all day

3-digit/ 2-digit/ 1-digit activity code of TUS activity classification	age-group				
	6-14 years	15-29 years	15-59 years	60 years and above	all (6 years and above)
(1)	(2)	(3)	(4)	(5)	(6)
690	1.7	0.8	0.4	0.0	0.5
Division: 69	**1.7**	**0.8**	**0.4**	**0.0**	**0.5**
Major Division: 6	**85.8**	**26.8**	**11.6**	**0.4**	**21.7**
711	46.0	61.2	62.2	70.7	60.7
712	6.0	17.7	18.1	24.2	17.0
713	0.2	0.9	0.5	0.1	0.4
719	1.1	3.0	2.4	2.4	2.2
Division: 71	**49.1**	**69.9**	**71.0**	**80.7**	**68.7**
721	0.2	0.2	0.2	0.3	0.2
722	0.5	0.7	0.8	0.9	0.8
723	0.1	0.1	0.1	0.1	0.1
729	0.1	0.1	0.2	0.2	0.1
Division: 72	**0.8**	**1.1**	**1.3**	**1.5**	**1.2**
730	0.0	0.0	0.1	0.1	0.1
Division: 73	**0.0**	**0.0**	**0.1**	**0.1**	**0.1**
741	6.9	12.2	16.4	27.7	16.3
742	1.0	1.0	1.3	2.6	1.4
749	0.3	0.4	0.5	1.0	0.5
Division: 74	**8.0**	**13.2**	**17.6**	**29.7**	**17.6**
750	1.2	2.2	2.4	3.6	2.4
Division: 75	**1.2**	**2.2**	**2.4**	**3.6**	**2.4**
790	0.7	0.7	0.7	0.9	0.7
Division: 79	**0.7**	**0.7**	**0.7**	**0.9**	**0.7**
Major Division: 7	**54.3**	**74.7**	**76.9**	**87.1**	**74.6**
811	0.2	0.2	0.1	0.1	0.1
812	0.4	0.4	0.5	1.0	0.6
813	0.5	0.2	0.1	0.0	0.1
819	0.3	0.2	0.2	0.1	0.2
Division: 81	**1.3**	**1.0**	**0.9**	**1.3**	**1.0**
821	0.3	0.1	0.1	0.1	0.1
822	0.5	0.2	0.2	0.2	0.2
823	69.8	13.1	6.4	2.0	15.7
829	0.6	0.3	0.2	0.2	0.3
Division: 82	**70.5**	**13.6**	**6.8**	**2.5**	**16.2**
831	5.4	1.5	0.7	0.1	1.4
832	1.5	3.8	3.8	7.4	3.9
Division: 83	**6.9**	**5.1**	**4.5**	**7.5**	**5.2**
841	1.8	2.6	2.5	4.2	2.6
842	48.1	50.1	49.3	44.0	48.5
843	0.8	1.9	1.5	1.6	1.4

Table (4): Percentage of persons of age 6 years and above in different 3-digit/ 2-digit/ 1-digit activity code of TUS activity classification in a day as major activity (considering only the major activity of the time slots)

all-India rural person type of day: all day

3-digit/ 2-digit/ 1-digit activity code of TUS activity classification	age-group				
	6-14 years	15-29 years	15-59 years	60 years and above	all (6 years and above)
(1)	(2)	(3)	(4)	(5)	(6)
849	2.2	7.8	4.8	0.9	3.9
Division: 84	**50.0**	**55.2**	**52.8**	**46.1**	**51.6**
850	30.3	41.5	44.3	57.7	43.7
Division: 85	**30.3**	**41.5**	**44.3**	**57.7**	**43.7**
860	0.5	0.7	0.4	0.3	0.4
Division: 86	**0.5**	**0.7**	**0.4**	**0.3**	**0.4**
890	0.2	0.4	0.3	0.3	0.3
Division: 89	**0.2**	**0.4**	**0.3**	**0.3**	**0.3**
Major Division: 8	**93.3**	**80.3**	**78.3**	**80.8**	**81.0**
911	100.0	100.0	100.0	100.0	100.0
912	18.1	23.5	24.5	34.8	24.8
913	3.1	3.8	4.3	9.9	4.7
919	5.6	6.6	6.7	10.5	7.0
Division: 91	**100.0**	**100.0**	**100.0**	**100.0**	**100.0**
921	98.8	97.1	96.9	97.9	97.3
922	36.2	42.0	44.6	52.3	44.2
Division: 92	**99.2**	**97.9**	**97.7**	**98.4**	**98.0**
931	98.7	98.4	98.3	98.3	98.3
932	0.5	0.7	1.0	5.0	1.4
939	5.8	5.6	5.3	4.8	5.3
Division: 93	**98.9**	**98.7**	**98.5**	**98.6**	**98.6**
941	0.5	0.2	0.2	1.1	0.4
942	0.1	0.2	0.3	1.1	0.3
949	0.0	0.1	0.1	0.4	0.1
Division: 94	**0.7**	**0.5**	**0.6**	**2.3**	**0.8**
950	1.9	2.5	2.8	4.3	2.8
Division: 95	**1.9**	**2.5**	**2.8**	**4.3**	**2.8**
990	1.9	2.0	1.9	2.7	2.0
Division: 99	**1.9**	**2.0**	**1.9**	**2.7**	**2.0**
Major Division: 9	**100.0**	**100.0**	**100.0**	**100.0**	**100.0**
estimated persons (00)	9,91,931	19,39,206	46,42,465	7,62,135	63,96,531
sample persons	41,678	82,077	1,98,273	32,166	2,72,117

Note: Estimated number of persons given in this table is design based estimates and may be used as control totals for combining and arriving at rates and ratios. These figures are not intended for providing estimates of the current population.

Table (4): Percentage of persons of age 6 years and above in different 3-digit/ 2-digit/ 1-digit activity code of TUS activity classification in a day as major activity (considering only the major activity of the time slots)

all-India urban male type of day: normal day

3-digit/ 2-digit/ 1-digit activity code of TUS activity classification	age-group				
	6-14 years	15-29 years	15-59 years	60 years and above	all (6 years and above)
(1)	(2)	(3)	(4)	(5)	(6)
110	0.0	18.2	25.0	5.4	19.7
Division: 11	**0.0**	**18.2**	**25.0**	**5.4**	**19.7**
121	0.0	0.9	2.0	3.5	1.9
122	0.0	0.2	0.4	0.9	0.4
123	-	0.1	0.1	0.0	0.1
124	0.0	0.2	0.3	0.2	0.2
125	-	0.0	0.0	0.1	0.0
126	-	0.1	0.1	0.0	0.1
127	0.1	4.6	5.7	3.1	4.7
128	0.1	4.4	5.7	2.1	4.6
129	0.0	1.6	2.3	1.4	1.9
Division: 12	**0.2**	**12.0**	**16.3**	**10.9**	**13.7**
131	0.3	7.2	10.4	7.6	8.8
132	0.1	2.8	3.2	0.9	2.5
133	0.1	3.5	5.0	3.1	4.2
134	0.0	2.9	4.6	1.5	3.7
135	0.0	0.5	0.6	0.3	0.5
136	-	0.4	0.6	0.5	0.6
139	0.1	4.6	6.2	3.3	5.1
Division: 13	**0.6**	**21.4**	**30.0**	**16.9**	**24.9**
141	0.1	4.7	6.5	2.8	5.3
142	0.1	11.2	13.8	3.7	10.9
Division: 14	**0.2**	**14.6**	**18.7**	**5.9**	**15.0**
150	0.1	0.2	0.2	0.0	0.1
Division: 15	**0.1**	**0.2**	**0.2**	**0.0**	**0.1**
160	0.0	1.1	0.7	0.1	0.5
Division: 16	**0.0**	**1.1**	**0.7**	**0.1**	**0.5**
170	-	0.1	0.2	0.1	0.2
Division: 17	**-**	**0.1**	**0.2**	**0.1**	**0.2**
181	0.7	19.6	27.1	11.2	22.1
182	3.1	30.5	39.6	15.1	32.3
Division: 18	**3.7**	**46.8**	**62.1**	**24.7**	**50.7**
Major Division: 1	**4.3**	**59.0**	**78.7**	**36.6**	**64.8**
211	0.0	0.2	0.7	2.5	0.8
212	0.0	0.2	0.5	1.0	0.5
213	-	-	0.0	-	0.0
214	-	0.0	0.0	0.0	0.0
215	-	0.0	0.0	0.1	0.0
216	-	0.0	0.0	0.1	0.0
217	-	-	0.0	0.0	0.0

Table (4): Percentage of persons of age 6 years and above in different 3-digit/ 2-digit/ 1-digit activity code of TUS activity classification in a day as major activity (considering only the major activity of the time slots)

all-India urban male type of day: normal day

3-digit/ 2-digit/ 1-digit activity code of TUS activity classification	age-group				
	6-14 years	15-29 years	15-59 years	60 years and above	all (6 years and above)
(1)	(2)	(3)	(4)	(5)	(6)
Division: 21	**0.1**	**0.5**	**1.1**	**3.4**	**1.3**
221	-	0.1	0.1	0.2	0.1
222	-	0.1	0.1	0.1	0.1
223	-	0.0	0.0	0.0	0.0
224	-	0.0	0.0	0.0	0.0
225	-	0.0	0.0	0.0	0.0
226	-	0.0	0.0	0.0	0.0
227	-	0.0	0.0	0.0	0.0
229	-	0.0	0.0	0.0	0.0
Division: 22	**-**	**0.3**	**0.4**	**0.4**	**0.3**
230	-	0.0	0.1	0.1	0.1
Division: 23	**-**	**0.0**	**0.1**	**0.1**	**0.1**
241	-	0.0	0.1	0.2	0.1
242	0.4	1.0	1.1	1.4	1.0
Division: 24	**0.4**	**1.0**	**1.1**	**1.5**	**1.1**
250	0.1	0.4	0.6	1.0	0.6
Division: 25	**0.1**	**0.4**	**0.6**	**1.0**	**0.6**
Major Division: 2	**0.5**	**2.1**	**3.1**	**5.8**	**3.1**
311	0.6	7.9	6.3	5.4	5.5
312	0.2	0.5	0.5	0.4	0.4
313	0.3	2.8	2.2	2.3	2.0
314	0.1	0.3	0.2	0.3	0.2
319	0.2	0.6	0.6	1.0	0.6
Division: 31	**1.2**	**9.1**	**7.4**	**6.8**	**6.6**
321	0.7	2.8	2.5	4.0	2.5
322	0.1	0.7	1.1	2.8	1.2
323	0.0	0.0	0.0	0.1	0.1
324	0.0	0.1	0.3	2.2	0.5
325	0.1	0.2	0.2	0.2	0.2
329	0.1	0.2	0.5	1.0	0.5
Division: 32	**1.0**	**3.8**	**4.3**	**9.0**	**4.5**
331	-	0.1	0.1	0.2	0.1
332	-	0.0	0.1	0.1	0.1
333	0.0	0.3	0.5	0.4	0.4
339	0.0	0.1	0.1	0.2	0.1
Division: 33	**0.1**	**0.5**	**0.7**	**0.8**	**0.6**
341	0.5	2.2	1.5	1.6	1.4
342	0.2	0.2	0.2	0.2	0.2
343	0.1	0.6	0.5	0.5	0.4
344	0.0	0.1	0.1	0.1	0.1

Table (4): Percentage of persons of age 6 years and above in different 3-digit/ 2-digit/ 1-digit activity code of TUS activity classification in a day as major activity (considering only the major activity of the time slots)

all-India urban male type of day: normal day

3-digit/ 2-digit/ 1-digit activity code of TUS activity classification	age-group				
	6-14 years	15-29 years	15-59 years	60 years and above	all (6 years and above)
(1)	(2)	(3)	(4)	(5)	(6)
349	0.0	0.0	0.0	0.0	0.0
Division: 34	**0.7**	**2.8**	**2.1**	**2.2**	**1.9**
351	0.0	0.1	0.1	0.6	0.2
352	0.0	0.1	0.2	0.4	0.2
359	0.1	0.4	0.6	1.1	0.6
Division: 35	**0.1**	**0.5**	**0.8**	**2.1**	**0.9**
361	0.1	0.4	0.5	1.3	0.6
362	-	0.0	0.0	0.1	0.0
369	0.0	0.1	0.1	0.2	0.1
Division: 36	**0.2**	**0.4**	**0.6**	**1.4**	**0.7**
371	1.1	5.7	8.3	15.1	8.2
372	0.0	0.2	0.3	0.5	0.3
Division: 37	**1.1**	**5.9**	**8.5**	**15.6**	**8.4**
380	0.3	1.9	2.4	5.2	2.5
Division: 38	**0.3**	**1.9**	**2.4**	**5.2**	**2.5**
390	0.3	0.9	1.1	1.6	1.0
Division: 39	**0.3**	**0.9**	**1.1**	**1.6**	**1.0**
Major Division: 3	**4.2**	**19.5**	**21.0**	**30.5**	**20.1**
411	0.5	3.0	5.1	3.3	4.3
412	-	0.0	0.1	0.1	0.1
413	0.0	0.3	1.4	0.5	1.1
414	0.3	0.6	1.3	1.3	1.2
415	3.9	3.1	4.3	4.5	4.3
416	0.0	0.1	0.3	0.4	0.3
417	-	0.0	0.1	0.0	0.1
419	0.0	0.2	0.4	0.5	0.3
Division: 41	**4.6**	**6.6**	**11.4**	**9.3**	**10.4**
421	0.0	0.0	0.1	0.2	0.1
422	-	0.1	0.1	0.2	0.1
423	-	0.0	0.0	-	0.0
424	-	-	0.0	0.0	0.0
425	0.0	0.0	0.0	0.1	0.0
426	-	0.0	0.0	0.0	0.0
429	-	0.0	0.0	0.0	0.0
Division: 42	**0.0**	**0.1**	**0.2**	**0.5**	**0.2**
431	0.0	0.0	0.0	0.0	0.0
432	0.0	0.1	0.1	0.1	0.1
439	0.0	0.0	0.0	0.1	0.0
Division: 43	**0.0**	**0.1**	**0.1**	**0.2**	**0.1**
441	0.0	0.1	0.4	0.3	0.4

Table (4): Percentage of persons of age 6 years and above in different 3-digit/ 2-digit/ 1-digit activity code of TUS activity classification in a day as major activity (considering only the major activity of the time slots)

all-India urban male type of day: normal day

3-digit/ 2-digit/ 1-digit activity code of TUS activity classification	age-group				
	6-14 years	15-29 years	15-59 years	60 years and above	all (6 years and above)
(1)	(2)	(3)	(4)	(5)	(6)
442	0.0	0.0	0.3	0.2	0.3
443	-	0.0	0.0	0.0	0.0
444	0.0	0.0	0.0	0.0	0.0
Division: 44	**0.1**	**0.2**	**0.8**	**0.5**	**0.7**
490	0.0	0.1	0.1	0.1	0.1
Division: 49	**0.0**	**0.1**	**0.1**	**0.1**	**0.1**
Major Division: 4	**4.7**	**7.1**	**12.3**	**10.4**	**11.1**
511	0.0	0.1	0.1	0.2	0.1
512	0.0	0.1	0.2	0.3	0.2
513	-	0.0	0.0	0.2	0.1
514	0.1	0.0	0.0	0.1	0.0
515	-	0.1	0.1	0.2	0.1
519	0.0	0.1	0.1	0.1	0.1
Division: 51	**0.2**	**0.5**	**0.5**	**1.1**	**0.5**
521	-	0.0	0.0	0.0	0.0
522	-	0.0	0.0	0.0	0.0
523	0.0	0.0	0.0	0.1	0.0
524	0.0	0.1	0.1	0.3	0.1
529	0.1	0.0	0.0	0.1	0.1
Division: 52	**0.1**	**0.1**	**0.2**	**0.5**	**0.2**
530	-	0.1	0.0	-	0.0
Division: 53	**-**	**0.1**	**0.0**	**-**	**0.0**
540	0.7	1.2	1.5	1.6	1.4
Division: 54	**0.7**	**1.2**	**1.5**	**1.6**	**1.4**
590	0.0	0.3	0.3	0.7	0.3
Division: 59	**0.0**	**0.3**	**0.3**	**0.7**	**0.3**
Major Division: 5	**0.9**	**1.9**	**2.3**	**3.4**	**2.2**
611	83.0	27.2	11.1	0.0	18.4
612	2.7	0.6	0.3	0.1	0.5
613	35.5	10.2	4.2	0.1	7.5
614	4.9	3.4	1.4	0.0	1.7
619	3.9	1.3	0.5	0.0	0.9
Division: 61	**84.4**	**29.2**	**12.0**	**0.2**	**19.3**
620	78.1	25.5	10.5	0.1	17.4
Division: 62	**78.1**	**25.5**	**10.5**	**0.1**	**17.4**
630	5.2	4.1	1.8	0.2	2.0
Division: 63	**5.2**	**4.1**	**1.8**	**0.2**	**2.0**
640	70.4	25.2	10.4	0.2	16.5
Division: 64	**70.4**	**25.2**	**10.4**	**0.2**	**16.5**
690	2.4	1.1	0.5	0.2	0.7

Table (4): Percentage of persons of age 6 years and above in different 3-digit/ 2-digit/ 1-digit activity code of TUS activity classification in a day as major activity (considering only the major activity of the time slots)

all-India urban male type of day: normal day

3-digit/ 2-digit/ 1-digit activity code of TUS activity classification	age-group				
	6-14 years	15-29 years	15-59 years	60 years and above	all (6 years and above)
(1)	(2)	(3)	(4)	(5)	(6)
Division: 69	**2.4**	**1.1**	**0.5**	**0.2**	**0.7**
Major Division: 6	**91.4**	**36.3**	**15.5**	**0.8**	**22.9**
711	35.1	50.4	51.0	62.0	50.4
712	3.7	15.2	13.5	21.2	13.3
713	0.3	1.6	1.3	1.0	1.2
719	0.6	4.2	3.2	2.9	2.9
Division: 71	**37.7**	**60.6**	**59.7**	**72.1**	**58.5**
721	0.1	0.2	0.1	0.2	0.1
722	0.2	0.3	0.3	0.7	0.4
723	0.0	0.1	0.1	0.1	0.1
729	0.1	0.2	0.2	0.5	0.2
Division: 72	**0.4**	**0.6**	**0.7**	**1.3**	**0.7**
730	-	0.1	0.1	0.1	0.1
Division: 73	**-**	**0.1**	**0.1**	**0.1**	**0.1**
741	6.8	9.6	13.9	32.6	15.2
742	1.6	1.7	1.8	3.7	2.0
749	0.5	0.3	0.3	1.2	0.5
Division: 74	**8.5**	**11.1**	**15.5**	**35.1**	**16.9**
750	1.0	2.0	2.0	5.7	2.3
Division: 75	**1.0**	**2.0**	**2.0**	**5.7**	**2.3**
790	0.2	0.3	0.3	0.9	0.4
Division: 79	**0.2**	**0.3**	**0.3**	**0.9**	**0.4**
Major Division: 7	**43.1**	**65.7**	**66.3**	**82.0**	**65.3**
811	0.0	0.2	0.2	0.2	0.1
812	1.4	2.0	2.1	7.8	2.7
813	1.0	0.3	0.2	0.1	0.3
819	0.2	0.1	0.1	0.1	0.1
Division: 81	**2.6**	**2.7**	**2.5**	**8.1**	**3.2**
821	0.2	0.1	0.1	0.3	0.1
822	0.5	0.5	0.3	0.8	0.4
823	65.9	15.2	7.4	3.1	13.9
829	0.4	0.2	0.1	0.1	0.2
Division: 82	**66.4**	**15.9**	**7.8**	**4.1**	**14.5**
831	3.9	1.8	0.8	0.2	1.1
832	2.8	8.4	10.5	24.9	11.2
Division: 83	**6.4**	**9.8**	**11.1**	**25.0**	**12.2**
841	2.1	6.4	10.0	29.0	11.3
842	70.4	58.9	62.3	76.5	65.0
843	0.7	1.8	1.4	2.7	1.5
849	4.2	15.2	10.6	3.6	9.0

Table (4): Percentage of persons of age 6 years and above in different 3-digit/ 2-digit/ 1-digit activity code of TUS activity classification in a day as major activity (considering only the major activity of the time slots)

all-India urban male type of day: normal day

3-digit/ 2-digit/ 1-digit activity code of TUS activity classification	age-group				
	6-14 years	15-29 years	15-59 years	60 years and above	all (6 years and above)
(1)	(2)	(3)	(4)	(5)	(6)
Division: 84	**72.5**	**68.6**	**69.9**	**80.6**	**71.5**
850	23.7	30.0	32.4	51.5	33.6
Division: 85	**23.7**	**30.0**	**32.4**	**51.5**	**33.6**
860	0.6	1.2	0.8	0.9	0.8
Division: 86	**0.6**	**1.2**	**0.8**	**0.9**	**0.8**
890	0.4	0.6	0.4	0.4	0.4
Division: 89	**0.4**	**0.6**	**0.4**	**0.4**	**0.4**
Major Division: 8	**95.2**	**83.5**	**83.2**	**92.4**	**85.7**
911	100.0	99.9	99.8	99.9	99.8
912	19.1	14.0	13.7	34.9	16.8
913	1.9	2.8	2.8	8.0	3.3
919	5.4	3.5	3.4	8.1	4.2
Division: 91	**100.0**	**100.0**	**100.0**	**100.0**	**100.0**
921	98.6	98.1	98.2	98.7	98.3
922	34.6	46.0	52.0	63.1	51.2
Division: 92	**98.8**	**98.7**	**98.8**	**99.2**	**98.9**
931	98.4	98.6	98.5	98.6	98.5
932	0.4	0.7	1.1	6.1	1.6
939	5.0	4.4	4.3	4.2	4.4
Division: 93	**98.6**	**98.9**	**98.7**	**98.7**	**98.7**
941	0.8	0.2	0.2	1.1	0.4
942	0.2	0.1	0.2	1.6	0.4
949	0.1	0.1	0.1	0.6	0.2
Division: 94	**0.9**	**0.4**	**0.5**	**2.8**	**0.8**
950	2.9	4.2	4.6	5.6	4.5
Division: 95	**2.9**	**4.2**	**4.6**	**5.6**	**4.5**
990	1.8	1.6	1.8	3.8	2.1
Division: 99	**1.8**	**1.6**	**1.8**	**3.8**	**2.1**
Major Division: 9	**100.0**	**100.0**	**100.0**	**100.0**	**100.0**
estimated persons (00)	1,53,459	3,88,744	9,68,144	1,49,400	12,71,004
sample persons	9,625	23,790	60,356	9,621	79,602

Note: Estimated number of persons given in this table is design based estimates and may be used as control totals for combining and arriving at rates and ratios. These figures are not intended for providing estimates of the current population.

Table (4): Percentage of persons of age 6 years and above in different 3-digit/ 2-digit/ 1-digit activity code of TUS activity classification in a day as major activity (considering only the major activity of the time slots)

all-India urban male type of day: other day

3-digit/ 2-digit/ 1-digit activity code of TUS activity classification	age-group				
	6-14 years	15-29 years	15-59 years	60 years and above	all (6 years and above)
(1)	(2)	(3)	(4)	(5)	(6)
110	-	3.9	6.4	2.3	4.7
Division: 11	**-**	**3.9**	**6.4**	**2.3**	**4.7**
121	-	0.2	0.6	2.1	0.6
122	0.1	0.1	0.4	0.6	0.3
123	-	0.0	0.0	-	0.0
124	-	0.0	0.2	0.1	0.1
125	-	-	0.1	-	0.0
127	0.1	1.0	1.5	1.4	1.2
128	-	0.5	1.0	0.3	0.7
129	-	0.4	0.6	1.0	0.5
Division: 12	**0.2**	**2.4**	**4.3**	**5.6**	**3.5**
131	0.0	2.6	3.2	2.9	2.5
132	-	1.1	1.3	0.8	1.0
133	0.0	1.1	1.5	1.9	1.2
134	-	0.6	1.3	0.4	1.0
135	-	0.2	0.3	-	0.2
136	0.1	0.0	0.1	0.3	0.1
139	0.1	1.4	1.6	2.0	1.3
Division: 13	**0.3**	**6.8**	**8.9**	**8.1**	**7.0**
141	-	1.0	1.5	0.8	1.1
142	-	1.7	2.5	0.9	1.8
Division: 14	**-**	**2.6**	**3.8**	**1.6**	**2.8**
150	-	0.1	0.2	-	0.1
Division: 15	**-**	**0.1**	**0.2**	**-**	**0.1**
160	-	1.0	1.0	0.3	0.7
Division: 16	**-**	**1.0**	**1.0**	**0.3**	**0.7**
170	-	0.0	0.1	0.0	0.1
Division: 17	**-**	**0.0**	**0.1**	**0.0**	**0.1**
181	0.2	4.5	7.2	5.5	5.6
182	1.2	7.1	10.2	8.6	8.2
Division: 18	**1.4**	**11.0**	**16.5**	**13.7**	**13.1**
Major Division: 1	**1.7**	**16.1**	**23.5**	**20.4**	**18.6**
211	0.1	0.1	0.8	2.1	0.7
212	0.1	0.3	0.5	0.8	0.4
214	0.1	-	0.1	-	0.1
215	-	-	0.0	-	0.0
216	-	0.0	0.1	-	0.1
Division: 21	**0.3**	**0.4**	**1.4**	**2.8**	**1.3**
221	0.1	0.2	0.1	0.3	0.1
222	-	0.0	0.0	-	0.0

Table (4): Percentage of persons of age 6 years and above in different 3-digit/ 2-digit/ 1-digit activity code of TUS activity classification in a day as major activity (considering only the major activity of the time slots)

all-India urban male type of day: other day

3-digit/ 2-digit/ 1-digit activity code of TUS activity classification	age-group				
	6-14 years	15-29 years	15-59 years	60 years and above	all (6 years and above)
(1)	(2)	(3)	(4)	(5)	(6)
223	-	0.0	0.1	0.1	0.1
224	-	-	0.0	-	0.0
226	-	0.0	0.0	-	0.0
227	-	-	0.0	-	0.0
229	-	-	0.0	-	0.0
Division: 22	**0.1**	**0.3**	**0.3**	**0.4**	**0.3**
230	0.0	0.4	0.3	0.4	0.3
Division: 23	**0.0**	**0.4**	**0.3**	**0.4**	**0.3**
241	0.1	0.1	0.2	0.3	0.2
242	1.6	1.1	1.7	2.1	1.7
Division: 24	**1.6**	**1.2**	**1.9**	**2.4**	**1.9**
250	0.3	0.9	1.0	0.1	0.8
Division: 25	**0.3**	**0.9**	**1.0**	**0.1**	**0.8**
Major Division: 2	**2.1**	**3.1**	**4.7**	**6.2**	**4.2**
311	0.5	7.7	7.7	8.7	6.2
312	0.1	0.8	0.6	0.3	0.5
313	0.8	2.8	2.5	2.9	2.1
314	0.1	0.3	0.4	0.3	0.4
319	0.1	1.0	1.4	0.9	1.1
Division: 31	**1.3**	**9.4**	**9.5**	**10.1**	**7.8**
321	1.8	3.4	3.9	4.2	3.5
322	0.0	1.0	1.6	3.9	1.4
323	0.0	0.1	0.1	0.3	0.1
324	0.1	0.2	0.7	2.2	0.7
325	0.1	0.2	0.2	0.3	0.2
329	0.0	0.6	1.2	1.4	0.9
Division: 32	**2.0**	**5.0**	**7.0**	**11.3**	**6.3**
331	-	0.2	0.3	0.4	0.3
332	-	0.1	0.2	-	0.1
333	0.1	0.6	1.0	1.0	0.8
339	-	0.2	0.3	0.3	0.2
Division: 33	**0.1**	**1.0**	**1.8**	**1.7**	**1.4**
341	1.3	4.3	4.0	1.9	3.2
342	0.1	0.4	0.3	0.2	0.2
343	0.3	1.1	1.1	1.0	0.9
344	0.2	0.2	0.2	-	0.2
349	-	0.1	0.1	0.2	0.1
Division: 34	**1.6**	**5.1**	**5.0**	**3.0**	**4.1**
351	-	0.1	0.3	1.0	0.3
352	-	0.1	0.2	0.2	0.2

Table (4): Percentage of persons of age 6 years and above in different 3-digit/ 2-digit/ 1-digit activity code of TUS activity classification in a day as major activity (considering only the major activity of the time slots)

all-India urban male type of day: other day

3-digit/ 2-digit/ 1-digit activity code of TUS activity classification	age-group				
	6-14 years	15-29 years	15-59 years	60 years and above	all (6 years and above)
(1)	(2)	(3)	(4)	(5)	(6)
359	0.2	0.6	0.9	1.5	0.8
Division: 35	**0.2**	**0.8**	**1.3**	**2.4**	**1.2**
361	0.5	0.5	0.6	1.2	0.7
362	-	0.0	0.0	-	0.0
369	-	0.0	0.1	0.0	0.0
Division: 36	**0.5**	**0.5**	**0.7**	**1.2**	**0.7**
371	2.8	11.0	18.9	18.9	15.5
372	0.0	1.1	1.2	1.8	1.0
Division: 37	**2.8**	**12.0**	**20.0**	**20.0**	**16.3**
380	1.5	5.1	9.0	8.8	7.4
Division: 38	**1.5**	**5.1**	**9.0**	**8.8**	**7.4**
390	0.8	1.2	1.8	2.0	1.6
Division: 39	**0.8**	**1.2**	**1.8**	**2.0**	**1.6**
Major Division: 3	**8.0**	**27.0**	**35.9**	**39.4**	**30.2**
411	0.7	2.2	6.3	3.0	4.8
412	-	0.2	0.4	-	0.3
413	0.0	0.1	1.3	0.7	1.0
414	0.1	0.3	1.5	2.0	1.2
415	3.2	3.4	6.5	5.7	5.7
416	-	0.1	0.5	1.0	0.4
417	-	-	0.1	0.0	0.1
419	-	0.1	0.4	0.5	0.4
Division: 41	**3.7**	**5.4**	**13.4**	**11.1**	**11.1**
421	0.0	0.1	0.1	0.6	0.1
422	0.1	0.2	0.2	0.9	0.2
423	-	-	0.0	0.1	0.0
424	-	-	0.1	0.0	0.1
425	-	0.0	0.1	-	0.0
426	-	-	0.0	-	0.0
429	-	0.1	0.1	0.3	0.1
Division: 42	**0.1**	**0.3**	**0.5**	**1.8**	**0.5**
431	-	0.1	0.1	0.4	0.1
432	-	0.2	0.2	0.1	0.1
439	0.1	0.1	0.2	0.4	0.2
Division: 43	**0.1**	**0.4**	**0.5**	**0.9**	**0.4**
441	0.1	0.7	1.3	1.9	1.1
442	-	-	0.6	0.4	0.4
443	0.1	0.2	0.1	0.2	0.1
444	0.3	0.2	0.3	0.1	0.3
Division: 44	**0.4**	**1.1**	**2.0**	**2.5**	**1.7**

Table (4): Percentage of persons of age 6 years and above in different 3-digit/ 2-digit/ 1-digit activity code of TUS activity classification in a day as major activity (considering only the major activity of the time slots)

all-India urban male type of day: other day

3-digit/ 2-digit/ 1-digit activity code of TUS activity classification	age-group				
	6-14 years	15-29 years	15-59 years	60 years and above	all (6 years and above)
(1)	(2)	(3)	(4)	(5)	(6)
490	0.2	0.2	0.2	0.4	0.2
Division: 49	**0.2**	**0.2**	**0.2**	**0.4**	**0.2**
Major Division: 4	**4.3**	**6.7**	**15.2**	**14.3**	**12.8**
511	-	0.3	0.6	0.6	0.5
512	0.5	0.2	0.4	0.3	0.4
513	-	-	0.2	1.3	0.2
514	-	0.1	0.2	0.5	0.2
515	-	0.1	0.1	-	0.1
519	0.1	0.5	0.5	0.1	0.4
Division: 51	**0.6**	**1.3**	**1.9**	**2.7**	**1.7**
521	-	0.0	0.0	0.2	0.0
522	0.2	0.2	0.2	0.1	0.2
523	-	0.0	0.0	-	0.0
524	-	0.0	0.1	0.3	0.1
529	-	0.2	0.2	0.3	0.1
Division: 52	**0.2**	**0.3**	**0.4**	**0.8**	**0.4**
530	-	0.0	0.0	-	0.0
Division: 53	**-**	**0.0**	**0.0**	**-**	**0.0**
540	0.8	1.6	1.8	1.2	1.5
Division: 54	**0.8**	**1.6**	**1.8**	**1.2**	**1.5**
590	0.5	0.8	0.7	0.4	0.6
Division: 59	**0.5**	**0.8**	**0.7**	**0.4**	**0.6**
Major Division: 5	**1.6**	**3.3**	**3.9**	**4.4**	**3.4**
611	7.7	4.9	2.5	-	3.4
612	0.6	0.4	0.2	-	0.3
613	2.4	1.9	1.0	-	1.2
614	1.9	3.4	1.8	-	1.7
619	1.0	1.1	0.6	0.0	0.6
Division: 61	**10.8**	**9.5**	**4.9**	**0.0**	**5.8**
620	48.4	29.3	14.7	-	20.8
Division: 62	**48.4**	**29.3**	**14.7**	**-**	**20.8**
630	4.0	4.6	2.5	0.1	2.6
Division: 63	**4.0**	**4.6**	**2.5**	**0.1**	**2.6**
640	9.1	7.7	4.0	0.1	4.8
Division: 64	**9.1**	**7.7**	**4.0**	**0.1**	**4.8**
690	2.2	1.2	0.8	0.1	1.0
Division: 69	**2.2**	**1.2**	**0.8**	**0.1**	**1.0**
Major Division: 6	**55.6**	**38.2**	**19.7**	**0.3**	**25.9**
711	40.1	59.1	61.1	66.9	57.0
712	6.2	25.4	26.3	22.0	21.7

Table (4): Percentage of persons of age 6 years and above in different 3-digit/ 2-digit/ 1-digit activity code of TUS activity classification in a day as major activity (considering only the major activity of the time slots)

all-India urban male type of day: other day

3-digit/ 2-digit/ 1-digit activity code of TUS activity classification	age-group				
	6-14 years	15-29 years	15-59 years	60 years and above	all (6 years and above)
(1)	(2)	(3)	(4)	(5)	(6)
713	0.6	2.4	2.4	1.3	1.9
719	1.2	6.8	5.7	3.7	4.6
Division: 71	**44.5**	**73.0**	**74.1**	**78.4**	**68.1**
721	0.8	1.4	1.3	1.2	1.2
722	2.6	4.0	5.3	13.1	5.3
723	0.4	0.4	0.5	0.6	0.5
729	0.4	0.5	0.7	0.5	0.6
Division: 72	**4.0**	**6.1**	**7.4**	**15.3**	**7.3**
730	-	0.2	0.5	0.5	0.4
Division: 73	**-**	**0.2**	**0.5**	**0.5**	**0.4**
741	10.5	11.1	15.5	33.3	15.8
742	3.2	4.8	5.5	9.7	5.3
749	1.0	2.0	1.7	3.2	1.7
Division: 74	**13.6**	**14.7**	**19.5**	**39.2**	**19.8**
750	8.7	12.9	15.6	27.4	15.1
Division: 75	**8.7**	**12.9**	**15.6**	**27.4**	**15.1**
790	0.3	1.4	1.4	1.3	1.2
Division: 79	**0.3**	**1.4**	**1.4**	**1.3**	**1.2**
Major Division: 7	**56.2**	**79.9**	**82.0**	**89.6**	**77.1**
811	0.7	1.7	1.3	0.5	1.1
812	1.9	3.6	3.3	5.1	3.1
813	0.2	0.8	0.5	-	0.4
819	0.4	0.7	0.7	0.2	0.6
Division: 81	**3.1**	**6.6**	**5.6**	**5.7**	**5.1**
821	0.6	0.3	0.3	0.9	0.4
822	1.8	1.0	0.7	0.1	0.9
823	80.7	29.3	16.7	3.3	29.3
829	0.9	0.6	0.4	0.1	0.5
Division: 82	**81.6**	**30.4**	**17.7**	**4.4**	**30.3**
831	5.7	4.1	2.1	0.2	2.7
832	2.8	9.5	11.6	22.0	10.5
Division: 83	**8.4**	**13.2**	**13.5**	**22.2**	**13.1**
841	2.1	9.2	13.7	32.1	12.7
842	81.5	70.3	71.9	77.2	74.4
843	1.6	2.6	2.0	3.0	2.0
849	6.0	19.7	15.2	2.1	12.2
Division: 84	**83.8**	**79.3**	**79.4**	**82.8**	**80.6**
850	29.9	36.0	41.6	58.9	40.4
Division: 85	**29.9**	**36.0**	**41.6**	**58.9**	**40.4**
860	3.2	7.4	5.8	2.8	5.0

Table (4): Percentage of persons of age 6 years and above in different 3-digit/ 2-digit/ 1-digit activity code of TUS activity classification in a day as major activity (considering only the major activity of the time slots)

all-India urban male type of day: other day

3-digit/ 2-digit/ 1-digit activity code of TUS activity classification	age-group				
	6-14 years	15-29 years	15-59 years	60 years and above	all (6 years and above)
(1)	(2)	(3)	(4)	(5)	(6)
Division: 86	**3.2**	**7.4**	**5.8**	**2.8**	**5.0**
890	0.7	1.5	1.5	0.2	1.3
Division: 89	**0.7**	**1.5**	**1.5**	**0.2**	**1.3**
Major Division: 8	**98.1**	**91.7**	**91.2**	**94.5**	**92.9**
911	100.0	99.9	99.9	99.8	99.9
912	33.1	28.3	28.6	40.9	30.5
913	3.4	3.7	4.0	9.3	4.2
919	7.5	5.8	5.3	5.3	5.8
Division: 91	**100.0**	**100.0**	**100.0**	**99.9**	**100.0**
921	99.1	98.2	98.3	98.7	98.5
922	37.5	42.6	48.1	61.2	46.8
Division: 92	**99.4**	**98.6**	**98.7**	**99.2**	**98.9**
931	98.0	98.1	98.2	98.6	98.2
932	0.6	1.0	1.7	7.1	1.9
939	2.4	3.5	3.6	5.7	3.5
Division: 93	**98.5**	**98.6**	**98.6**	**98.6**	**98.6**
941	1.4	0.2	0.4	1.5	0.7
942	0.6	0.7	1.1	3.9	1.2
949	0.0	0.2	0.3	1.2	0.3
Division: 94	**1.9**	**1.0**	**1.7**	**5.5**	**2.0**
950	2.8	4.3	5.6	6.6	5.1
Division: 95	**2.8**	**4.3**	**5.6**	**6.6**	**5.1**
990	1.2	1.8	2.2	2.5	2.0
Division: 99	**1.2**	**1.8**	**2.2**	**2.5**	**2.0**
Major Division: 9	**100.0**	**100.0**	**100.0**	**100.0**	**100.0**
estimated persons (00)	33,476	55,139	1,11,050	12,259	1,56,785
sample persons	1,959	3,238	6,634	718	9,311

Note: Estimated number of persons given in this table is design based estimates and may be used as control totals for combining and arriving at rates and ratios. These figures are not intended for providing estimates of the current population.

Table (4): Percentage of persons of age 6 years and above in different 3-digit/ 2-digit/ 1-digit activity code of TUS activity classification in a day as major activity (considering only the major activity of the time slots)

all-India urban male type of day: all day

3-digit/ 2-digit/ 1-digit activity code of TUS activity classification	age-group				
	6-14 years	15-29 years	15-59 years	60 years and above	all (6 years and above)
(1)	(2)	(3)	(4)	(5)	(6)
110	0.0	16.4	23.1	5.2	18.0
Division: 11	**0.0**	**16.4**	**23.1**	**5.2**	**18.0**
121	0.0	0.8	1.8	3.4	1.8
122	0.0	0.2	0.4	0.8	0.4
123	-	0.0	0.1	0.0	0.1
124	0.0	0.2	0.3	0.2	0.2
125	-	0.0	0.0	0.1	0.0
126	-	0.1	0.1	0.0	0.1
127	0.1	4.2	5.3	3.0	4.3
128	0.0	4.0	5.2	1.9	4.2
129	0.0	1.4	2.1	1.4	1.8
Division: 12	**0.2**	**10.8**	**15.0**	**10.5**	**12.6**
131	0.3	6.6	9.6	7.2	8.1
132	0.1	2.6	3.0	0.9	2.4
133	0.1	3.2	4.7	3.0	3.9
134	0.0	2.6	4.2	1.4	3.4
135	0.0	0.4	0.6	0.3	0.5
136	0.0	0.3	0.6	0.5	0.5
139	0.1	4.2	5.8	3.2	4.7
Division: 13	**0.5**	**19.6**	**27.8**	**16.2**	**22.9**
141	0.1	4.2	6.0	2.7	4.8
142	0.1	10.1	12.6	3.4	9.9
Division: 14	**0.2**	**13.1**	**17.2**	**5.6**	**13.6**
150	0.1	0.2	0.2	0.0	0.1
Division: 15	**0.1**	**0.2**	**0.2**	**0.0**	**0.1**
160	0.0	1.0	0.7	0.1	0.5
Division: 16	**0.0**	**1.0**	**0.7**	**0.1**	**0.5**
170	-	0.1	0.2	0.1	0.2
Division: 17	**-**	**0.1**	**0.2**	**0.1**	**0.2**
181	0.6	17.8	25.1	10.8	20.3
182	2.7	27.6	36.5	14.6	29.6
Division: 18	**3.3**	**42.3**	**57.4**	**23.8**	**46.6**
Major Division: 1	**3.8**	**53.6**	**73.0**	**35.4**	**59.7**
211	0.0	0.2	0.7	2.4	0.8
212	0.0	0.3	0.5	1.0	0.5
213	-	-	0.0	-	0.0
214	0.0	0.0	0.0	0.0	0.0
215	-	0.0	0.0	0.1	0.0
216	-	0.0	0.0	0.1	0.0
217	-	-	0.0	0.0	0.0

Table (4): Percentage of persons of age 6 years and above in different 3-digit/ 2-digit/ 1-digit activity code of TUS activity classification in a day as major activity (considering only the major activity of the time slots)

all-India urban male type of day: all day

3-digit/ 2-digit/ 1-digit activity code of TUS activity classification	age-group				
	6-14 years	15-29 years	15-59 years	60 years and above	all (6 years and above)
(1)	(2)	(3)	(4)	(5)	(6)
Division: 21	**0.1**	**0.5**	**1.1**	**3.4**	**1.3**
221	0.0	0.1	0.1	0.2	0.1
222	-	0.1	0.1	0.1	0.1
223	-	0.0	0.0	0.0	0.0
224	-	0.0	0.0	0.0	0.0
225	-	0.0	0.0	0.0	0.0
226	-	0.0	0.0	0.0	0.0
227	-	0.0	0.0	0.0	0.0
229	-	0.0	0.0	0.0	0.0
Division: 22	**0.0**	**0.3**	**0.4**	**0.4**	**0.3**
230	0.0	0.1	0.1	0.1	0.1
Division: 23	**0.0**	**0.1**	**0.1**	**0.1**	**0.1**
241	0.0	0.0	0.1	0.2	0.1
242	0.6	1.0	1.1	1.4	1.1
Division: 24	**0.6**	**1.0**	**1.2**	**1.6**	**1.2**
250	0.2	0.4	0.6	1.0	0.6
Division: 25	**0.2**	**0.4**	**0.6**	**1.0**	**0.6**
Major Division: 2	**0.8**	**2.2**	**3.2**	**5.9**	**3.2**
311	0.6	7.9	6.5	5.6	5.6
312	0.2	0.5	0.5	0.4	0.4
313	0.3	2.8	2.2	2.4	2.0
314	0.1	0.3	0.3	0.3	0.2
319	0.2	0.6	0.7	1.0	0.7
Division: 31	**1.2**	**9.1**	**7.6**	**7.1**	**6.7**
321	0.9	2.8	2.7	4.0	2.6
322	0.1	0.7	1.1	2.9	1.2
323	0.0	0.0	0.1	0.1	0.1
324	0.0	0.1	0.4	2.2	0.5
325	0.1	0.2	0.2	0.2	0.2
329	0.1	0.3	0.5	1.1	0.5
Division: 32	**1.2**	**4.0**	**4.6**	**9.2**	**4.7**
331	-	0.1	0.1	0.2	0.1
332	-	0.0	0.1	0.1	0.1
333	0.0	0.4	0.5	0.4	0.4
339	0.0	0.1	0.1	0.2	0.1
Division: 33	**0.1**	**0.6**	**0.8**	**0.8**	**0.7**
341	0.6	2.5	1.8	1.6	1.6
342	0.1	0.2	0.2	0.2	0.2
343	0.2	0.7	0.5	0.5	0.5
344	0.0	0.1	0.1	0.1	0.1

Table (4): Percentage of persons of age 6 years and above in different 3-digit/ 2-digit/ 1-digit activity code of TUS activity classification in a day as major activity (considering only the major activity of the time slots)

all-India urban male type of day: all day

3-digit/ 2-digit/ 1-digit activity code of TUS activity classification	age-group				
	6-14 years	15-29 years	15-59 years	60 years and above	all (6 years and above)
(1)	(2)	(3)	(4)	(5)	(6)
349	0.0	0.0	0.1	0.0	0.0
Division: 34	**0.9**	**3.1**	**2.4**	**2.2**	**2.2**
351	0.0	0.1	0.1	0.6	0.2
352	0.0	0.1	0.2	0.4	0.2
359	0.1	0.4	0.6	1.1	0.6
Division: 35	**0.2**	**0.6**	**0.9**	**2.1**	**0.9**
361	0.2	0.4	0.5	1.3	0.6
362	-	0.0	0.0	0.1	0.0
369	0.0	0.1	0.1	0.2	0.1
Division: 36	**0.2**	**0.5**	**0.6**	**1.4**	**0.7**
371	1.4	6.4	9.4	15.4	9.0
372	0.0	0.3	0.4	0.6	0.4
Division: 37	**1.4**	**6.7**	**9.7**	**15.9**	**9.3**
380	0.5	2.3	3.1	5.5	3.0
Division: 38	**0.5**	**2.3**	**3.1**	**5.5**	**3.0**
390	0.4	1.0	1.1	1.6	1.1
Division: 39	**0.4**	**1.0**	**1.1**	**1.6**	**1.1**
Major Division: 3	**4.8**	**20.4**	**22.5**	**31.1**	**21.2**
411	0.5	2.9	5.2	3.2	4.4
412	-	0.0	0.1	0.1	0.1
413	0.0	0.3	1.3	0.6	1.1
414	0.3	0.5	1.3	1.3	1.2
415	3.8	3.1	4.6	4.6	4.5
416	0.0	0.1	0.3	0.5	0.3
417	-	0.0	0.1	0.0	0.1
419	0.0	0.2	0.4	0.5	0.3
Division: 41	**4.5**	**6.5**	**11.6**	**9.5**	**10.5**
421	0.0	0.0	0.1	0.2	0.1
422	0.0	0.1	0.1	0.2	0.1
423	-	0.0	0.0	0.0	0.0
424	-	-	0.0	0.0	0.0
425	0.0	0.0	0.0	0.1	0.0
426	-	0.0	0.0	0.0	0.0
429	-	0.0	0.0	0.0	0.0
Division: 42	**0.0**	**0.2**	**0.2**	**0.6**	**0.2**
431	0.0	0.0	0.0	0.1	0.0
432	0.0	0.1	0.1	0.1	0.1
439	0.0	0.0	0.1	0.1	0.1
Division: 43	**0.1**	**0.1**	**0.2**	**0.2**	**0.2**
441	0.0	0.2	0.5	0.4	0.4

Table (4): Percentage of persons of age 6 years and above in different 3-digit/ 2-digit/ 1-digit activity code of TUS activity classification in a day as major activity (considering only the major activity of the time slots)

all-India urban male type of day: all day

3-digit/ 2-digit/ 1-digit activity code of TUS activity classification	age-group				
	6-14 years	15-29 years	15-59 years	60 years and above	all (6 years and above)
(1)	(2)	(3)	(4)	(5)	(6)
442	0.0	0.0	0.4	0.2	0.3
443	0.0	0.1	0.0	0.0	0.0
444	0.1	0.0	0.1	0.0	0.1
Division: 44	**0.1**	**0.3**	**0.9**	**0.7**	**0.8**
490	0.1	0.1	0.1	0.2	0.1
Division: 49	**0.1**	**0.1**	**0.1**	**0.2**	**0.1**
Major Division: 4	**4.7**	**7.0**	**12.6**	**10.7**	**11.3**
511	0.0	0.1	0.1	0.2	0.1
512	0.1	0.1	0.2	0.3	0.2
513	-	0.0	0.1	0.3	0.1
514	0.1	0.0	0.0	0.2	0.1
515	-	0.1	0.1	0.2	0.1
519	0.0	0.1	0.1	0.1	0.1
Division: 51	**0.2**	**0.6**	**0.6**	**1.2**	**0.6**
521	-	0.0	0.0	0.0	0.0
522	0.0	0.0	0.0	0.0	0.0
523	0.0	0.0	0.0	0.0	0.0
524	0.0	0.1	0.1	0.3	0.1
529	0.1	0.0	0.1	0.2	0.1
Division: 52	**0.1**	**0.1**	**0.2**	**0.6**	**0.2**
530	-	0.0	0.0	-	0.0
Division: 53	**-**	**0.0**	**0.0**	**-**	**0.0**
540	0.7	1.2	1.5	1.6	1.4
Division: 54	**0.7**	**1.2**	**1.5**	**1.6**	**1.4**
590	0.1	0.4	0.3	0.6	0.3
Division: 59	**0.1**	**0.4**	**0.3**	**0.6**	**0.3**
Major Division: 5	**1.0**	**2.1**	**2.5**	**3.4**	**2.4**
611	69.5	24.5	10.2	0.0	16.8
612	2.3	0.6	0.3	0.1	0.5
613	29.5	9.2	3.9	0.1	6.8
614	4.4	3.4	1.4	0.0	1.7
619	3.4	1.3	0.5	0.0	0.9
Division: 61	**71.3**	**26.7**	**11.2**	**0.2**	**17.9**
620	72.8	25.9	10.9	0.1	17.8
Division: 62	**72.8**	**25.9**	**10.9**	**0.1**	**17.8**
630	5.0	4.2	1.9	0.2	2.1
Division: 63	**5.0**	**4.2**	**1.9**	**0.2**	**2.1**
640	59.4	23.1	9.8	0.2	15.2
Division: 64	**59.4**	**23.1**	**9.8**	**0.2**	**15.2**
690	2.4	1.1	0.5	0.2	0.7

Table (4): Percentage of persons of age 6 years and above in different 3-digit/ 2-digit/ 1-digit activity code of TUS activity classification in a day as major activity (considering only the major activity of the time slots)

all-India urban male type of day: all day

3-digit/ 2-digit/ 1-digit activity code of TUS activity classification	age-group				
	6-14 years	15-29 years	15-59 years	60 years and above	all (6 years and above)
(1)	(2)	(3)	(4)	(5)	(6)
Division: 69	**2.4**	**1.1**	**0.5**	**0.2**	**0.7**
Major Division: 6	**85.0**	**36.5**	**15.9**	**0.8**	**23.2**
711	36.0	51.5	52.1	62.4	51.1
712	4.1	16.5	14.9	21.3	14.2
713	0.4	1.7	1.4	1.1	1.2
719	0.7	4.5	3.5	3.0	3.0
Division: 71	**38.9**	**62.2**	**61.2**	**72.6**	**59.6**
721	0.3	0.3	0.3	0.2	0.3
722	0.6	0.7	0.8	1.6	0.9
723	0.1	0.1	0.1	0.1	0.1
729	0.1	0.2	0.2	0.5	0.2
Division: 72	**1.0**	**1.3**	**1.4**	**2.4**	**1.5**
730	-	0.1	0.1	0.1	0.1
Division: 73	**-**	**0.1**	**0.1**	**0.1**	**0.1**
741	7.4	9.8	14.0	32.6	15.3
742	1.9	2.1	2.2	4.2	2.4
749	0.6	0.5	0.5	1.4	0.6
Division: 74	**9.4**	**11.5**	**15.9**	**35.4**	**17.3**
750	2.3	3.4	3.4	7.4	3.7
Division: 75	**2.3**	**3.4**	**3.4**	**7.4**	**3.7**
790	0.2	0.4	0.4	1.0	0.5
Division: 79	**0.2**	**0.4**	**0.4**	**1.0**	**0.5**
Major Division: 7	**45.5**	**67.5**	**67.9**	**82.6**	**66.6**
811	0.1	0.4	0.3	0.2	0.2
812	1.5	2.2	2.3	7.6	2.8
813	0.9	0.4	0.2	0.1	0.3
819	0.2	0.2	0.1	0.1	0.2
Division: 81	**2.7**	**3.2**	**2.8**	**8.0**	**3.4**
821	0.2	0.1	0.1	0.3	0.2
822	0.7	0.5	0.3	0.7	0.4
823	68.5	17.0	8.3	3.1	15.6
829	0.5	0.3	0.2	0.1	0.2
Division: 82	**69.1**	**17.7**	**8.8**	**4.1**	**16.2**
831	4.2	2.0	1.0	0.2	1.3
832	2.8	8.5	10.6	24.7	11.1
Division: 83	**6.8**	**10.2**	**11.3**	**24.8**	**12.3**
841	2.1	6.7	10.4	29.2	11.4
842	72.4	60.3	63.3	76.6	66.0
843	0.8	1.9	1.5	2.7	1.5
849	4.5	15.7	11.1	3.5	9.4

Table (4): Percentage of persons of age 6 years and above in different 3-digit/ 2-digit/ 1-digit activity code of TUS activity classification in a day as major activity (considering only the major activity of the time slots)

all-India urban male type of day: all day

3-digit/ 2-digit/ 1-digit activity code of TUS activity classification	age-group				
	6-14 years	15-29 years	15-59 years	60 years and above	all (6 years and above)
(1)	(2)	(3)	(4)	(5)	(6)
Division: 84	**74.5**	**69.9**	**70.9**	**80.8**	**72.5**
850	24.8	30.8	33.3	52.1	34.3
Division: 85	**24.8**	**30.8**	**33.3**	**52.1**	**34.3**
860	1.1	2.0	1.3	1.1	1.2
Division: 86	**1.1**	**2.0**	**1.3**	**1.1**	**1.2**
890	0.5	0.7	0.5	0.4	0.5
Division: 89	**0.5**	**0.7**	**0.5**	**0.4**	**0.5**
Major Division: 8	**95.7**	**84.5**	**84.0**	**92.6**	**86.5**
911	100.0	99.9	99.8	99.9	99.8
912	21.6	15.8	15.2	35.3	18.3
913	2.2	2.9	2.9	8.1	3.4
919	5.8	3.8	3.6	7.9	4.4
Division: 91	**100.0**	**100.0**	**100.0**	**100.0**	**100.0**
921	98.7	98.2	98.2	98.7	98.3
922	35.1	45.6	51.5	63.0	50.7
Division: 92	**98.9**	**98.7**	**98.8**	**99.2**	**98.9**
931	98.4	98.5	98.5	98.6	98.5
932	0.5	0.8	1.2	6.1	1.7
939	4.5	4.3	4.2	4.3	4.3
Division: 93	**98.6**	**98.8**	**98.7**	**98.7**	**98.7**
941	0.9	0.2	0.2	1.1	0.4
942	0.3	0.2	0.3	1.7	0.4
949	0.1	0.1	0.1	0.6	0.2
Division: 94	**1.1**	**0.4**	**0.6**	**3.0**	**0.9**
950	2.9	4.2	4.7	5.7	4.6
Division: 95	**2.9**	**4.2**	**4.7**	**5.7**	**4.6**
990	1.7	1.6	1.9	3.7	2.1
Division: 99	**1.7**	**1.6**	**1.9**	**3.7**	**2.1**
Major Division: 9	**100.0**	**100.0**	**100.0**	**100.0**	**100.0**
estimated persons (00)	1,86,935	4,43,905	10,79,216	1,61,659	14,27,810
sample persons	11,584	27,029	66,991	10,339	88,914

Note: Estimated number of persons given in this table is design based estimates and may be used as control totals for combining and arriving at rates and ratios. These figures are not intended for providing estimates of the current population.

Table (4): Percentage of persons of age 6 years and above in different 3-digit/ 2-digit/ 1-digit activity code of TUS activity classification in a day as major activity (considering only the major activity of the time slots)

all-India urban female type of day: normal day

3-digit/ 2-digit/ 1-digit activity code of TUS activity classification	age-group				
	6-14 years	15-29 years	15-59 years	60 years and above	all (6 years and above)
(1)	(2)	(3)	(4)	(5)	(6)
110	0.0	5.8	6.6	1.1	5.2
Division: 11	**0.0**	**5.8**	**6.6**	**1.1**	**5.2**
121	0.0	0.3	0.9	1.0	0.9
122	0.0	0.1	0.3	0.4	0.3
123	-	0.0	0.0	-	0.0
124	0.0	0.0	0.1	0.0	0.0
125	-	-	0.0	-	0.0
126	-	0.0	0.0	-	0.0
127	0.2	1.7	2.4	1.3	2.1
128	0.0	0.2	0.6	0.2	0.5
129	0.0	0.5	0.7	0.5	0.6
Division: 12	**0.3**	**2.9**	**4.9**	**3.5**	**4.2**
131	0.2	1.0	1.6	1.1	1.4
132	0.0	0.1	0.2	0.1	0.2
133	0.0	1.3	1.4	0.3	1.1
134	-	0.1	0.1	0.0	0.1
135	0.0	0.2	0.3	0.1	0.3
136	0.1	0.7	1.8	1.0	1.5
139	0.0	1.4	1.8	0.8	1.5
Division: 13	**0.4**	**4.6**	**7.1**	**3.4**	**5.9**
141	0.0	1.1	1.3	0.3	1.0
142	0.0	2.7	3.1	0.5	2.4
Division: 14	**0.1**	**3.6**	**4.1**	**0.8**	**3.2**
150	-	0.2	0.2	0.0	0.1
Division: 15	**-**	**0.2**	**0.2**	**0.0**	**0.1**
160	0.0	0.3	0.2	0.0	0.1
Division: 16	**0.0**	**0.3**	**0.2**	**0.0**	**0.1**
170	-	0.0	0.0	0.0	0.0
Division: 17	**-**	**0.0**	**0.0**	**0.0**	**0.0**
181	0.3	4.1	5.2	1.7	4.2
182	2.5	7.6	9.1	2.9	7.7
Division: 18	**2.8**	**11.1**	**13.5**	**4.4**	**11.2**
Major Division: 1	**3.5**	**16.3**	**20.9**	**8.7**	**17.5**
211	0.0	0.2	0.6	1.1	0.6
212	0.1	0.4	0.7	0.9	0.6
213	-	-	0.0	-	0.0
214	-	0.0	0.0	0.0	0.0
215	-	0.0	0.0	0.0	0.0
216	-	-	0.0	0.0	0.0
217	-	-	-	0.0	0.0

Table (4): Percentage of persons of age 6 years and above in different 3-digit/ 2-digit/ 1-digit activity code of TUS activity classification in a day as major activity (considering only the major activity of the time slots)

all-India urban female type of day: normal day

3-digit/ 2-digit/ 1-digit activity code of TUS activity classification	age-group				
	6-14 years	15-29 years	15-59 years	60 years and above	all (6 years and above)
(1)	(2)	(3)	(4)	(5)	(6)
Division: 21	**0.1**	**0.6**	**1.2**	**2.0**	**1.2**
221	0.0	0.4	0.8	1.0	0.7
222	-	0.3	0.4	0.2	0.4
223	-	0.0	0.0	0.0	0.0
224	-	-	0.0	-	0.0
225	-	0.0	0.0	0.0	0.0
226	-	0.0	0.0	-	0.0
227	0.0	0.0	0.0	0.1	0.0
229	-	0.0	0.0	0.1	0.0
Division: 22	**0.1**	**0.8**	**1.3**	**1.3**	**1.2**
230	0.0	0.1	0.2	0.1	0.2
Division: 23	**0.0**	**0.1**	**0.2**	**0.1**	**0.2**
241	0.0	0.2	0.3	0.6	0.3
242	0.9	5.2	6.0	3.9	5.2
Division: 24	**0.9**	**5.4**	**6.3**	**4.3**	**5.5**
250	0.0	0.2	0.2	0.3	0.2
Division: 25	**0.0**	**0.2**	**0.2**	**0.3**	**0.2**
Major Division: 2	**1.1**	**6.9**	**8.9**	**7.7**	**7.9**
311	4.2	65.0	80.6	59.4	69.9
312	1.7	21.2	27.1	13.4	22.7
313	4.1	44.8	54.5	36.0	46.8
314	0.2	3.0	4.2	3.8	3.7
319	1.4	9.2	10.4	8.7	9.2
Division: 31	**8.4**	**71.3**	**84.8**	**66.8**	**74.4**
321	4.8	48.1	58.7	41.4	50.8
322	1.2	11.8	16.5	14.1	14.5
323	0.1	0.4	0.6	0.5	0.5
324	0.1	0.8	1.2	2.0	1.2
325	0.1	0.5	0.8	0.6	0.7
329	0.7	2.7	3.3	2.8	3.0
Division: 32	**6.2**	**53.4**	**65.4**	**49.3**	**57.1**
331	0.0	0.3	0.3	0.1	0.2
332	-	0.0	0.0	0.0	0.0
333	0.0	0.0	0.0	0.0	0.0
339	0.1	0.4	0.4	0.3	0.3
Division: 33	**0.1**	**0.7**	**0.7**	**0.4**	**0.6**
341	1.7	37.5	45.5	27.1	38.6
342	0.3	6.1	7.0	3.6	5.9
343	0.5	6.6	8.1	4.5	6.8
344	0.1	0.5	0.6	0.3	0.5

Table (4): Percentage of persons of age 6 years and above in different 3-digit/ 2-digit/ 1-digit activity code of TUS activity classification in a day as major activity (considering only the major activity of the time slots)

all-India urban female type of day: normal day

3-digit/ 2-digit/ 1-digit activity code of TUS activity classification	age-group				
	6-14 years	15-29 years	15-59 years	60 years and above	all (6 years and above)
(1)	(2)	(3)	(4)	(5)	(6)
349	0.0	0.3	0.3	0.2	0.3
Division: 34	**2.4**	**41.3**	**49.3**	**30.3**	**42.0**
351	0.0	0.1	0.1	0.0	0.1
352	-	0.1	0.1	0.0	0.1
359	0.4	1.7	2.0	1.8	1.8
Division: 35	**0.4**	**1.8**	**2.2**	**1.9**	**1.9**
361	0.2	0.4	0.7	1.0	0.7
362	-	0.0	0.0	0.0	0.0
369	0.0	0.1	0.1	0.2	0.1
Division: 36	**0.2**	**0.5**	**0.8**	**1.1**	**0.7**
371	0.7	6.4	9.2	6.3	7.9
372	0.0	0.3	0.3	0.1	0.2
Division: 37	**0.7**	**6.6**	**9.4**	**6.5**	**8.1**
380	0.2	1.5	2.3	1.6	2.0
Division: 38	**0.2**	**1.5**	**2.3**	**1.6**	**2.0**
390	1.0	3.5	3.8	3.6	3.5
Division: 39	**1.0**	**3.5**	**3.8**	**3.6**	**3.5**
Major Division: 3	**14.0**	**78.6**	**89.3**	**75.4**	**79.6**
411	1.2	29.4	23.1	9.0	19.1
412	-	0.6	0.5	0.1	0.4
413	0.2	3.0	4.1	0.8	3.3
414	0.4	1.9	2.2	1.4	1.9
415	4.0	5.6	4.6	4.4	4.5
416	0.1	1.0	0.8	0.8	0.7
417	-	0.2	0.2	0.0	0.2
419	0.1	1.7	1.5	0.9	1.3
Division: 41	**5.5**	**33.1**	**28.5**	**14.5**	**24.4**
421	0.0	0.2	0.3	0.7	0.3
422	-	0.1	0.1	0.4	0.2
423	-	0.0	0.0	0.0	0.0
424	-	0.0	0.0	0.1	0.0
425	-	0.0	0.0	0.1	0.0
426	-	0.0	0.0	-	0.0
429	0.0	0.0	0.1	0.2	0.1
Division: 42	**0.0**	**0.3**	**0.5**	**1.2**	**0.6**
431	0.0	0.1	0.1	0.1	0.1
432	0.0	0.1	0.1	0.1	0.1
439	0.0	0.1	0.1	0.1	0.1
Division: 43	**0.1**	**0.2**	**0.3**	**0.4**	**0.3**
441	0.1	0.5	0.7	0.2	0.5

Table (4): Percentage of persons of age 6 years and above in different 3-digit/ 2-digit/ 1-digit activity code of TUS activity classification in a day as major activity (considering only the major activity of the time slots)

all-India urban female type of day: normal day

3-digit/ 2-digit/ 1-digit activity code of TUS activity classification	age-group				
	6-14 years	15-29 years	15-59 years	60 years and above	all (6 years and above)
(1)	(2)	(3)	(4)	(5)	(6)
442	0.0	0.5	0.6	0.1	0.4
443	-	0.0	0.0	-	0.0
444	0.1	0.1	0.0	0.0	0.0
Division: 44	**0.2**	**1.1**	**1.2**	**0.3**	**1.0**
490	0.2	0.3	0.3	0.2	0.3
Division: 49	**0.2**	**0.3**	**0.3**	**0.2**	**0.3**
Major Division: 4	**6.0**	**33.8**	**29.5**	**16.1**	**25.4**
511	0.2	0.4	0.3	0.5	0.3
512	0.0	0.2	0.2	0.2	0.2
513	0.0	0.1	0.2	0.4	0.2
514	0.0	0.0	0.1	0.1	0.1
515	0.0	0.0	0.0	0.1	0.0
519	0.2	0.2	0.2	0.2	0.2
Division: 51	**0.6**	**1.0**	**1.0**	**1.3**	**1.0**
521	0.0	0.0	0.0	-	0.0
522	0.0	0.1	0.1	0.1	0.1
523	-	0.0	0.0	0.0	0.0
524	-	0.0	0.0	-	0.0
529	-	0.0	0.0	0.0	0.0
Division: 52	**0.1**	**0.2**	**0.1**	**0.2**	**0.1**
530	-	0.0	0.0	0.0	0.0
Division: 53	**-**	**0.0**	**0.0**	**0.0**	**0.0**
540	0.5	0.5	0.5	0.3	0.5
Division: 54	**0.5**	**0.5**	**0.5**	**0.3**	**0.5**
590	0.1	0.3	0.4	0.4	0.4
Division: 59	**0.1**	**0.3**	**0.4**	**0.4**	**0.4**
Major Division: 5	**1.2**	**2.0**	**1.9**	**2.1**	**1.9**
611	83.2	22.2	8.8	0.1	15.7
612	2.7	0.7	0.3	0.0	0.5
613	36.0	8.6	3.4	0.0	6.5
614	5.1	2.8	1.1	0.0	1.4
619	2.9	1.0	0.4	0.0	0.6
Division: 61	**84.5**	**24.0**	**9.6**	**0.1**	**16.4**
620	79.0	22.2	8.9	0.1	15.3
Division: 62	**79.0**	**22.2**	**8.9**	**0.1**	**15.3**
630	4.7	3.4	1.5	0.1	1.7
Division: 63	**4.7**	**3.4**	**1.5**	**0.1**	**1.7**
640	70.8	20.3	8.1	0.1	13.8
Division: 64	**70.8**	**20.3**	**8.1**	**0.1**	**13.8**
690	2.5	1.1	0.5	0.1	0.7

Table (4): Percentage of persons of age 6 years and above in different 3-digit/ 2-digit/ 1-digit activity code of TUS activity classification in a day as major activity (considering only the major activity of the time slots)

all-India urban female type of day: normal day

3-digit/ 2-digit/ 1-digit activity code of TUS activity classification	age-group				
	6-14 years	15-29 years	15-59 years	60 years and above	all (6 years and above)
(1)	(2)	(3)	(4)	(5)	(6)
Division: 69	**2.5**	**1.1**	**0.5**	**0.1**	**0.7**
Major Division: 6	**91.9**	**30.6**	**12.6**	**0.4**	**19.6**
711	37.2	53.4	54.7	64.7	54.0
712	4.0	11.2	12.0	16.6	11.7
713	0.7	0.9	0.5	0.2	0.5
719	0.6	2.7	1.9	1.1	1.7
Division: 71	**40.1**	**60.3**	**61.6**	**72.4**	**60.7**
721	0.2	0.1	0.2	0.2	0.2
722	0.2	0.3	0.4	0.3	0.4
723	0.1	0.1	0.1	0.2	0.1
729	-	0.1	0.1	0.3	0.1
Division: 72	**0.4**	**0.6**	**0.8**	**0.8**	**0.7**
730	0.0	0.1	0.0	0.0	0.0
Division: 73	**0.0**	**0.1**	**0.0**	**0.0**	**0.0**
741	9.0	20.0	28.7	49.0	29.0
742	1.2	1.0	1.3	2.6	1.4
749	0.5	0.6	0.9	1.9	1.0
Division: 74	**10.3**	**21.1**	**30.0**	**50.8**	**30.4**
750	0.8	1.1	1.5	3.2	1.6
Division: 75	**0.8**	**1.1**	**1.5**	**3.2**	**1.6**
790	0.1	0.2	0.3	0.8	0.3
Division: 79	**0.1**	**0.2**	**0.3**	**0.8**	**0.3**
Major Division: 7	**45.8**	**68.6**	**73.3**	**86.8**	**72.0**
811	0.1	0.1	0.1	0.1	0.1
812	0.9	1.3	1.6	3.8	1.8
813	0.7	0.1	0.1	0.0	0.1
819	0.3	0.1	0.1	0.1	0.1
Division: 81	**2.0**	**1.6**	**1.9**	**4.0**	**2.1**
821	0.3	0.1	0.1	0.1	0.1
822	0.9	0.4	0.3	0.4	0.3
823	55.1	5.8	3.0	1.8	8.4
829	0.6	0.1	0.1	0.2	0.2
Division: 82	**56.2**	**6.4**	**3.4**	**2.4**	**8.9**
831	2.9	0.3	0.2	0.1	0.4
832	1.2	3.4	4.9	10.6	5.2
Division: 83	**4.0**	**3.7**	**5.0**	**10.7**	**5.6**
841	2.0	4.5	4.6	9.4	4.9
842	69.8	67.4	70.5	73.3	70.7
843	0.7	1.3	0.9	1.4	1.0
849	2.9	8.2	5.2	1.1	4.5

Table (4): Percentage of persons of age 6 years and above in different 3-digit/ 2-digit/ 1-digit activity code of TUS activity classification in a day as major activity (considering only the major activity of the time slots)

all-India urban female type of day: normal day

3-digit/ 2-digit/ 1-digit activity code of TUS activity classification	age-group				
	6-14 years	15-29 years	15-59 years	60 years and above	all (6 years and above)
(1)	(2)	(3)	(4)	(5)	(6)
Division: 84	**71.5**	**71.8**	**73.3**	**75.3**	**73.4**
850	25.3	38.4	43.0	56.5	42.7
Division: 85	**25.3**	**38.4**	**43.0**	**56.5**	**42.7**
860	0.4	0.2	0.3	0.3	0.3
Division: 86	**0.4**	**0.2**	**0.3**	**0.3**	**0.3**
890	0.4	0.3	0.3	0.2	0.3
Division: 89	**0.4**	**0.3**	**0.3**	**0.2**	**0.3**
Major Division: 8	**93.3**	**85.4**	**86.6**	**91.5**	**87.9**
911	100.0	100.0	100.0	100.0	100.0
912	18.3	29.1	32.3	41.5	31.9
913	3.1	3.8	4.5	10.0	5.0
919	5.7	7.0	7.5	9.6	7.6
Division: 91	**100.0**	**100.0**	**100.0**	**100.0**	**100.0**
921	98.5	96.6	96.2	97.0	96.5
922	35.1	39.6	41.0	52.9	41.8
Division: 92	**98.8**	**97.5**	**97.2**	**98.0**	**97.4**
931	98.4	97.7	97.5	97.9	97.6
932	0.3	0.6	1.1	5.7	1.6
939	4.8	4.2	3.8	3.4	3.9
Division: 93	**98.6**	**97.9**	**97.7**	**98.2**	**97.9**
941	0.9	0.1	0.1	1.5	0.4
942	0.1	0.2	0.3	1.8	0.5
949	0.1	0.1	0.1	0.4	0.2
Division: 94	**1.1**	**0.4**	**0.6**	**3.2**	**0.9**
950	3.3	2.0	2.1	2.7	2.3
Division: 95	**3.3**	**2.0**	**2.1**	**2.7**	**2.3**
990	1.8	1.4	1.6	2.9	1.8
Division: 99	**1.8**	**1.4**	**1.6**	**2.9**	**1.8**
Major Division: 9	**100.0**	**100.0**	**100.0**	**100.0**	**100.0**
estimated persons (00)	1,30,989	3,66,541	9,44,286	1,49,530	12,24,805
sample persons	8,091	22,721	59,351	9,440	76,882

Note: Estimated number of persons given in this table is design based estimates and may be used as control totals for combining and arriving at rates and ratios. These figures are not intended for providing estimates of the current population.

Table (4): Percentage of persons of age 6 years and above in different 3-digit/ 2-digit/ 1-digit activity code of TUS activity classification in a day as major activity (considering only the major activity of the time slots)

all-India urban female type of day: other day

3-digit/ 2-digit/ 1-digit activity code of TUS activity classification	age-group				
	6-14 years	15-29 years	15-59 years	60 years and above	all (6 years and above)
(1)	(2)	(3)	(4)	(5)	(6)
110	-	1.4	2.2	0.8	1.6
Division: 11	**-**	**1.4**	**2.2**	**0.8**	**1.6**
121	0.1	0.1	0.2	0.7	0.2
122	-	0.1	0.4	0.5	0.3
124	-	-	0.0	0.4	0.0
127	0.3	0.7	1.1	0.7	0.9
128	-	0.1	0.1	0.5	0.1
129	0.0	0.2	0.3	0.2	0.2
Division: 12	**0.4**	**1.1**	**2.1**	**2.9**	**1.8**
131	0.1	0.3	0.6	0.6	0.4
132	-	0.1	0.1	-	0.1
133	-	0.3	0.6	0.3	0.4
134	-	-	0.0	-	0.0
135	-	0.1	0.1	-	0.0
136	-	0.1	0.4	-	0.3
139	-	0.3	0.7	-	0.5
Division: 13	**0.1**	**1.1**	**2.4**	**0.9**	**1.7**
141	0.1	0.2	0.3	-	0.2
142	-	0.4	0.6	0.4	0.4
Division: 14	**0.1**	**0.5**	**0.9**	**0.4**	**0.7**
150	-	-	0.2	-	0.1
Division: 15	**-**	**-**	**0.2**	**-**	**0.1**
160	-	0.5	0.2	-	0.2
Division: 16	**-**	**0.5**	**0.2**	**-**	**0.2**
170	-	-	0.0	-	0.0
Division: 17	**-**	**-**	**0.0**	**-**	**0.0**
181	-	0.9	1.6	0.7	1.1
182	1.0	2.3	3.2	4.1	2.8
Division: 18	**1.0**	**3.2**	**4.7**	**4.8**	**3.8**
Major Division: 1	**1.4**	**5.3**	**8.8**	**7.0**	**6.9**
211	0.1	0.4	0.7	0.8	0.6
212	0.1	0.2	0.5	0.6	0.4
215	-	0.0	0.0	0.2	0.0
216	-	0.0	0.0	-	0.0
Division: 21	**0.2**	**0.6**	**1.2**	**1.5**	**1.0**
221	-	0.3	0.3	0.3	0.3
222	-	0.2	0.5	0.5	0.3
223	-	-	-	0.2	0.0
224	-	-	0.0	-	0.0
227	0.0	0.0	0.1	-	0.1

Table (4): Percentage of persons of age 6 years and above in different 3-digit/ 2-digit/ 1-digit activity code of TUS activity classification in a day as major activity (considering only the major activity of the time slots)

all-India urban female type of day: other day

3-digit/ 2-digit/ 1-digit activity code of TUS activity classification	age-group				
	6-14 years	15-29 years	15-59 years	60 years and above	all (6 years and above)
(1)	(2)	(3)	(4)	(5)	(6)
229	-	-	0.0	-	0.0
Division: 22	**0.0**	**0.5**	**0.9**	**1.0**	**0.7**
230	0.1	0.2	0.2	0.2	0.2
Division: 23	**0.1**	**0.2**	**0.2**	**0.2**	**0.2**
241	0.1	0.0	0.4	1.2	0.4
242	2.0	4.2	5.0	5.8	4.4
Division: 24	**2.1**	**4.2**	**5.3**	**6.7**	**4.7**
250	0.1	0.4	0.4	0.7	0.3
Division: 25	**0.1**	**0.4**	**0.4**	**0.7**	**0.3**
Major Division: 2	**2.5**	**5.7**	**7.7**	**9.6**	**6.6**
311	5.4	46.6	65.3	62.7	50.9
312	1.4	11.3	17.1	10.4	12.9
313	6.0	30.8	43.0	35.5	33.7
314	0.8	1.7	3.7	4.2	3.0
319	3.0	8.7	9.0	10.0	7.7
Division: 31	**12.8**	**57.8**	**72.9**	**69.8**	**58.4**
321	7.6	34.8	45.9	38.4	36.3
322	1.7	9.7	15.0	20.1	12.2
323	0.0	0.3	0.5	-	0.3
324	0.1	0.4	0.8	2.2	0.7
325	0.2	0.3	0.8	0.8	0.7
329	0.7	2.3	2.5	1.0	2.0
Division: 32	**9.7**	**40.1**	**52.2**	**46.6**	**41.7**
331	0.0	0.2	0.4	0.3	0.3
332	-	0.0	0.0	-	0.0
333	-	0.0	0.0	-	0.0
339	0.1	0.5	0.3	-	0.3
Division: 33	**0.1**	**0.7**	**0.8**	**0.3**	**0.6**
341	3.7	27.4	36.6	23.7	27.8
342	0.9	4.8	6.1	2.7	4.6
343	2.0	5.3	7.7	6.2	6.2
344	0.1	0.3	0.6	0.9	0.5
349	-	0.3	0.4	0.2	0.3
Division: 34	**5.6**	**31.9**	**40.5**	**27.3**	**31.3**
351	-	0.1	0.1	-	0.0
352	-	0.0	0.0	-	0.0
359	0.4	1.2	1.6	2.0	1.4
Division: 35	**0.4**	**1.3**	**1.7**	**2.0**	**1.4**
361	0.2	0.7	0.7	0.8	0.6
362	-	0.0	0.0	-	0.0

Table (4): Percentage of persons of age 6 years and above in different 3-digit/ 2-digit/ 1-digit activity code of TUS activity classification in a day as major activity (considering only the major activity of the time slots)

all-India urban female type of day: other day

3-digit/ 2-digit/ 1-digit activity code of TUS activity classification	age-group				
	6-14 years	15-29 years	15-59 years	60 years and above	all (6 years and above)
(1)	(2)	(3)	(4)	(5)	(6)
369	-	0.1	0.1	0.4	0.1
Division: 36	**0.2**	**0.7**	**0.8**	**1.1**	**0.6**
371	3.1	9.0	11.1	9.2	9.1
372	0.1	0.7	0.8	0.5	0.6
Division: 37	**3.2**	**9.7**	**11.8**	**9.7**	**9.7**
380	1.2	4.2	5.2	3.1	4.1
Division: 38	**1.2**	**4.2**	**5.2**	**3.1**	**4.1**
390	1.9	3.6	3.7	3.6	3.3
Division: 39	**1.9**	**3.6**	**3.7**	**3.6**	**3.3**
Major Division: 3	**22.2**	**72.8**	**82.7**	**77.1**	**68.0**
411	0.9	15.5	16.9	7.5	12.4
412	-	0.6	0.6	0.2	0.4
413	0.1	1.8	3.1	0.5	2.2
414	0.1	1.2	1.8	2.1	1.4
415	2.9	4.1	4.2	5.4	4.0
416	0.2	0.9	1.0	1.9	0.9
417	-	0.3	0.3	-	0.2
419	-	0.7	0.9	0.3	0.6
Division: 41	**4.1**	**18.3**	**21.5**	**13.2**	**16.8**
421	0.1	0.2	0.3	0.1	0.2
422	0.1	0.1	0.3	0.3	0.3
423	-	0.1	0.0	-	0.0
424	-	-	0.0	-	0.0
425	-	0.0	0.1	0.2	0.1
426	-	-	0.0	-	0.0
429	-	0.0	0.1	0.5	0.1
Division: 42	**0.1**	**0.4**	**0.7**	**1.0**	**0.6**
431	-	0.1	0.2	0.4	0.2
432	-	0.1	0.1	-	0.1
439	-	0.2	0.3	0.3	0.2
Division: 43	**-**	**0.4**	**0.6**	**0.6**	**0.5**
441	0.3	0.7	1.3	1.5	1.1
442	0.1	0.5	0.6	-	0.5
443	0.0	0.1	0.1	0.2	0.1
444	0.2	0.4	0.3	-	0.3
Division: 44	**0.6**	**1.5**	**2.1**	**1.8**	**1.7**
490	0.2	0.5	0.5	0.5	0.4
Division: 49	**0.2**	**0.5**	**0.5**	**0.5**	**0.4**
Major Division: 4	**4.8**	**19.6**	**23.4**	**16.2**	**18.5**
511	0.4	1.3	1.3	1.4	1.1

Table (4): Percentage of persons of age 6 years and above in different 3-digit/ 2-digit/ 1-digit activity code of TUS activity classification in a day as major activity (considering only the major activity of the time slots)

all-India urban female type of day: other day

3-digit/ 2-digit/ 1-digit activity code of TUS activity classification	age-group				
	6-14 years	15-29 years	15-59 years	60 years and above	all (6 years and above)
(1)	(2)	(3)	(4)	(5)	(6)
512	0.0	0.1	0.1	-	0.1
513	0.9	0.6	0.8	1.3	0.9
514	0.0	0.2	0.5	1.0	0.4
515	-	0.1	0.0	-	0.0
519	0.4	0.8	1.0	0.9	0.8
Division: 51	**1.7**	**2.9**	**3.2**	**3.3**	**2.9**
521	-	-	0.0	-	0.0
522	0.1	0.5	0.8	0.1	0.6
524	-	0.0	0.0	0.2	0.0
529	0.5	-	0.0	-	0.1
Division: 52	**0.6**	**0.6**	**0.9**	**0.3**	**0.8**
530	-	0.1	0.0	-	0.0
Division: 53	**-**	**0.1**	**0.0**	**-**	**0.0**
540	0.4	0.6	0.8	1.7	0.8
Division: 54	**0.4**	**0.6**	**0.8**	**1.7**	**0.8**
590	0.3	0.4	0.4	0.6	0.4
Division: 59	**0.3**	**0.4**	**0.4**	**0.6**	**0.4**
Major Division: 5	**2.7**	**4.0**	**4.6**	**5.2**	**4.2**
611	7.0	5.5	2.9	-	3.7
612	0.9	0.5	0.3	-	0.4
613	2.4	1.8	0.9	-	1.2
614	2.7	3.3	1.8	-	1.9
619	1.6	1.8	1.0	-	1.0
Division: 61	**11.5**	**10.5**	**5.7**	**-**	**6.6**
620	54.0	34.8	18.5	-	25.6
Division: 62	**54.0**	**34.8**	**18.5**	**-**	**25.6**
630	4.1	4.3	2.5	0.2	2.7
Division: 63	**4.1**	**4.3**	**2.5**	**0.2**	**2.7**
640	9.9	9.8	5.4	-	6.1
Division: 64	**9.9**	**9.8**	**5.4**	**-**	**6.1**
690	1.5	1.4	0.9	-	1.0
Division: 69	**1.5**	**1.4**	**0.9**	**-**	**1.0**
Major Division: 6	**60.7**	**43.2**	**23.5**	**0.2**	**30.6**
711	44.5	59.8	59.2	63.9	56.1
712	6.3	14.7	14.7	14.1	12.6
713	0.2	1.9	1.4	0.2	1.0
719	1.2	4.6	3.5	1.5	2.8
Division: 71	**47.5**	**69.1**	**68.4**	**72.3**	**63.8**
721	1.1	0.9	1.0	0.3	1.0
722	3.5	4.9	7.4	12.0	6.8

Table (4): Percentage of persons of age 6 years and above in different 3-digit/ 2-digit/ 1-digit activity code of TUS activity classification in a day as major activity (considering only the major activity of the time slots)

all-India urban female type of day: other day

3-digit/ 2-digit/ 1-digit activity code of TUS activity classification	age-group				
	6-14 years	15-29 years	15-59 years	60 years and above	all (6 years and above)
(1)	(2)	(3)	(4)	(5)	(6)
723	0.4	0.4	0.7	0.2	0.6
729	0.1	0.7	1.0	-	0.7
Division: 72	**4.8**	**6.3**	**9.2**	**12.3**	**8.4**
730	0.0	0.1	0.3	0.5	0.2
Division: 73	**0.0**	**0.1**	**0.3**	**0.5**	**0.2**
741	14.0	21.0	26.8	43.2	24.9
742	3.0	3.1	4.6	8.8	4.5
749	1.5	2.3	2.6	5.5	2.5
Division: 74	**17.4**	**23.8**	**30.6**	**48.3**	**28.8**
750	7.4	12.3	17.1	27.9	15.5
Division: 75	**7.4**	**12.3**	**17.1**	**27.9**	**15.5**
790	0.4	0.5	0.9	1.4	0.8
Division: 79	**0.4**	**0.5**	**0.9**	**1.4**	**0.8**
Major Division: 7	**58.4**	**79.3**	**81.4**	**91.9**	**76.8**
811	0.4	0.8	0.8	0.2	0.7
812	2.0	2.0	1.8	5.0	2.1
813	0.6	0.3	0.2	-	0.3
819	0.2	0.4	0.3	0.2	0.3
Division: 81	**3.1**	**3.5**	**3.1**	**5.4**	**3.3**
821	0.9	0.3	0.3	0.7	0.5
822	2.9	0.8	0.5	0.5	1.1
823	70.9	11.7	7.1	1.0	21.8
829	0.7	0.5	0.3	-	0.4
Division: 82	**73.0**	**13.0**	**7.9**	**2.2**	**22.9**
831	2.7	0.4	0.3	-	0.8
832	2.2	3.7	4.5	8.8	4.2
Division: 83	**4.9**	**4.2**	**4.7**	**8.8**	**5.0**
841	5.3	8.8	7.9	9.6	7.4
842	82.3	70.4	68.0	66.6	71.3
843	1.6	2.1	1.4	0.6	1.4
849	4.9	11.4	7.4	1.3	6.3
Division: 84	**84.1**	**75.2**	**71.9**	**69.4**	**74.6**
850	30.1	39.9	43.8	53.7	41.2
Division: 85	**30.1**	**39.9**	**43.8**	**53.7**	**41.2**
860	2.1	3.4	2.7	1.0	2.5
Division: 86	**2.1**	**3.4**	**2.7**	**1.0**	**2.5**
890	1.3	1.4	1.1	0.4	1.1
Division: 89	**1.3**	**1.4**	**1.1**	**0.4**	**1.1**
Major Division: 8	**98.2**	**89.3**	**86.8**	**87.0**	**89.5**
911	100.0	99.9	99.9	99.8	99.9

Table (4): Percentage of persons of age 6 years and above in different 3-digit/ 2-digit/ 1-digit activity code of TUS activity classification in a day as major activity (considering only the major activity of the time slots)

all-India urban female type of day: other day

3-digit/ 2-digit/ 1-digit activity code of TUS activity classification	age-group				
	6-14 years	15-29 years	15-59 years	60 years and above	all (6 years and above)
(1)	(2)	(3)	(4)	(5)	(6)
912	35.9	34.6	33.6	41.1	34.7
913	3.8	3.0	3.7	10.1	4.2
919	8.4	7.2	6.2	6.8	6.8
Division: 91	**100.0**	**100.0**	**100.0**	**99.8**	**100.0**
921	99.2	98.0	97.1	96.9	97.6
922	38.5	40.7	39.3	46.4	39.7
Division: 92	**99.4**	**98.6**	**98.0**	**97.2**	**98.3**
931	98.2	97.2	96.8	97.0	97.1
932	0.5	1.3	1.8	8.0	2.0
939	3.6	3.8	3.8	5.1	3.9
Division: 93	**98.7**	**97.7**	**97.4**	**97.5**	**97.7**
941	0.8	0.3	0.5	1.2	0.6
942	0.6	0.7	1.1	4.4	1.2
949	0.2	0.1	0.3	1.0	0.3
Division: 94	**1.7**	**0.9**	**1.6**	**5.5**	**1.9**
950	2.6	3.1	3.3	7.1	3.4
Division: 95	**2.6**	**3.1**	**3.3**	**7.1**	**3.4**
990	1.2	2.0	1.9	3.1	1.8
Division: 99	**1.2**	**2.0**	**1.9**	**3.1**	**1.8**
Major Division: 9	**100.0**	**100.0**	**100.0**	**100.0**	**100.0**
estimated persons (00)	29,075	44,822	84,952	8,848	1,22,875
sample persons	1,709	2,714	5,106	507	7,322

Note: Estimated number of persons given in this table is design based estimates and may be used as control totals for combining and arriving at rates and ratios. These figures are not intended for providing estimates of the current population.

Table (4): Percentage of persons of age 6 years and above in different 3-digit/ 2-digit/ 1-digit activity code of TUS activity classification in a day as major activity (considering only the major activity of the time slots)

all-India urban female type of day: all day

3-digit/ 2-digit/ 1-digit activity code of TUS activity classification	age-group				
	6-14 years	15-29 years	15-59 years	60 years and above	all (6 years and above)
(1)	(2)	(3)	(4)	(5)	(6)
110	0.0	5.3	6.3	1.1	4.9
Division: 11	**0.0**	**5.3**	**6.3**	**1.1**	**4.9**
121	0.0	0.3	0.9	1.0	0.8
122	0.0	0.1	0.3	0.4	0.3
123	-	0.0	0.0	-	0.0
124	0.0	0.0	0.0	0.0	0.0
125	-	-	0.0	-	0.0
126	-	0.0	0.0	-	0.0
127	0.3	1.6	2.3	1.3	2.0
128	0.0	0.2	0.5	0.2	0.4
129	0.0	0.5	0.7	0.5	0.6
Division: 12	**0.3**	**2.7**	**4.7**	**3.5**	**4.0**
131	0.2	0.9	1.5	1.1	1.3
132	0.0	0.1	0.2	0.1	0.1
133	0.0	1.2	1.4	0.3	1.1
134	-	0.1	0.1	0.0	0.1
135	0.0	0.2	0.3	0.1	0.3
136	0.1	0.6	1.7	0.9	1.4
139	0.0	1.3	1.7	0.8	1.4
Division: 13	**0.3**	**4.3**	**6.7**	**3.3**	**5.5**
141	0.1	1.0	1.2	0.3	1.0
142	0.0	2.5	2.9	0.5	2.2
Division: 14	**0.1**	**3.3**	**3.8**	**0.8**	**3.0**
150	-	0.2	0.2	0.0	0.1
Division: 15	**-**	**0.2**	**0.2**	**0.0**	**0.1**
160	0.0	0.3	0.2	0.0	0.1
Division: 16	**0.0**	**0.3**	**0.2**	**0.0**	**0.1**
170	-	0.0	0.0	0.0	0.0
Division: 17	**-**	**0.0**	**0.0**	**0.0**	**0.0**
181	0.2	3.8	4.9	1.6	3.9
182	2.2	7.0	8.7	3.0	7.2
Division: 18	**2.4**	**10.3**	**12.8**	**4.4**	**10.6**
Major Division: 1	**3.1**	**15.1**	**19.9**	**8.6**	**16.6**
211	0.0	0.2	0.6	1.1	0.6
212	0.1	0.4	0.6	0.9	0.6
213	-	-	0.0	-	0.0
214	-	0.0	0.0	0.0	0.0
215	-	0.0	0.0	0.1	0.0
216	-	0.0	0.0	0.0	0.0
217	-	-	-	0.0	0.0

Table (4): Percentage of persons of age 6 years and above in different 3-digit/ 2-digit/ 1-digit activity code of TUS activity classification in a day as major activity (considering only the major activity of the time slots)

all-India urban female type of day: all day

3-digit/ 2-digit/ 1-digit activity code of TUS activity classification	age-group				
	6-14 years	15-29 years	15-59 years	60 years and above	all (6 years and above)
(1)	(2)	(3)	(4)	(5)	(6)
Division: 21	**0.1**	**0.6**	**1.2**	**2.0**	**1.2**
221	0.0	0.4	0.8	0.9	0.7
222	-	0.3	0.4	0.2	0.4
223	-	0.0	0.0	0.0	0.0
224	-	-	0.0	-	0.0
225	-	0.0	0.0	0.0	0.0
226	-	0.0	0.0	-	0.0
227	0.0	0.0	0.0	0.1	0.0
229	-	0.0	0.0	0.1	0.0
Division: 22	**0.1**	**0.8**	**1.3**	**1.3**	**1.1**
230	0.0	0.1	0.2	0.1	0.2
Division: 23	**0.0**	**0.1**	**0.2**	**0.1**	**0.2**
241	0.0	0.2	0.4	0.6	0.3
242	1.1	5.1	5.9	4.0	5.1
Division: 24	**1.1**	**5.3**	**6.2**	**4.5**	**5.4**
250	0.0	0.2	0.3	0.3	0.2
Division: 25	**0.0**	**0.2**	**0.3**	**0.3**	**0.2**
Major Division: 2	**1.3**	**6.8**	**8.8**	**7.8**	**7.8**
311	4.4	63.0	79.4	59.6	68.1
312	1.6	20.1	26.2	13.2	21.8
313	4.4	43.2	53.5	36.0	45.6
314	0.3	2.9	4.2	3.8	3.7
319	1.7	9.1	10.3	8.8	9.1
Division: 31	**9.2**	**69.8**	**83.8**	**67.0**	**72.9**
321	5.3	46.7	57.7	41.2	49.5
322	1.3	11.5	16.3	14.5	14.3
323	0.1	0.4	0.6	0.5	0.5
324	0.1	0.7	1.1	2.0	1.1
325	0.1	0.5	0.8	0.6	0.7
329	0.7	2.7	3.3	2.7	2.9
Division: 32	**6.8**	**52.0**	**64.3**	**49.1**	**55.7**
331	0.0	0.3	0.3	0.1	0.3
332	-	0.0	0.0	0.0	0.0
333	0.0	0.0	0.0	0.0	0.0
339	0.1	0.4	0.4	0.3	0.3
Division: 33	**0.1**	**0.7**	**0.7**	**0.4**	**0.6**
341	2.1	36.4	44.8	26.9	37.6
342	0.4	6.0	6.9	3.5	5.8
343	0.8	6.5	8.0	4.6	6.8
344	0.1	0.5	0.6	0.3	0.5

Table (4): Percentage of persons of age 6 years and above in different 3-digit/ 2-digit/ 1-digit activity code of TUS activity classification in a day as major activity (considering only the major activity of the time slots)

all-India urban female type of day: all day

3-digit/ 2-digit/ 1-digit activity code of TUS activity classification	age-group				
	6-14 years	15-29 years	15-59 years	60 years and above	all (6 years and above)
(1)	(2)	(3)	(4)	(5)	(6)
349	0.0	0.3	0.3	0.2	0.3
Division: 34	**3.0**	**40.3**	**48.6**	**30.1**	**41.0**
351	0.0	0.1	0.1	0.0	0.1
352	-	0.1	0.1	0.0	0.1
359	0.4	1.6	1.9	1.8	1.7
Division: 35	**0.4**	**1.7**	**2.1**	**1.9**	**1.9**
361	0.2	0.4	0.7	1.0	0.7
362	-	0.0	0.0	0.0	0.0
369	0.0	0.1	0.1	0.2	0.1
Division: 36	**0.2**	**0.5**	**0.8**	**1.1**	**0.7**
371	1.1	6.7	9.3	6.5	8.0
372	0.1	0.3	0.3	0.2	0.3
Division: 37	**1.2**	**7.0**	**9.6**	**6.6**	**8.3**
380	0.3	1.8	2.5	1.7	2.2
Division: 38	**0.3**	**1.8**	**2.5**	**1.7**	**2.2**
390	1.2	3.5	3.8	3.6	3.5
Division: 39	**1.2**	**3.5**	**3.8**	**3.6**	**3.5**
Major Division: 3	**15.5**	**78.0**	**88.8**	**75.5**	**78.5**
411	1.1	27.8	22.6	8.9	18.4
412	-	0.6	0.5	0.1	0.4
413	0.2	2.9	4.0	0.8	3.2
414	0.3	1.9	2.2	1.4	1.9
415	3.8	5.5	4.6	4.5	4.5
416	0.1	1.0	0.8	0.8	0.8
417	-	0.2	0.2	0.0	0.2
419	0.1	1.6	1.4	0.8	1.2
Division: 41	**5.3**	**31.5**	**28.0**	**14.4**	**23.7**
421	0.0	0.2	0.3	0.6	0.3
422	0.0	0.1	0.2	0.4	0.2
423	-	0.0	0.0	0.0	0.0
424	-	0.0	0.0	0.1	0.0
425	-	0.0	0.0	0.1	0.0
426	-	0.0	0.0	-	0.0
429	0.0	0.0	0.1	0.2	0.1
Division: 42	**0.0**	**0.3**	**0.5**	**1.2**	**0.6**
431	0.0	0.1	0.1	0.1	0.1
432	0.0	0.1	0.1	0.1	0.1
439	0.0	0.1	0.1	0.1	0.1
Division: 43	**0.1**	**0.2**	**0.3**	**0.4**	**0.3**
441	0.1	0.6	0.7	0.3	0.6

Table (4): Percentage of persons of age 6 years and above in different 3-digit/ 2-digit/ 1-digit activity code of TUS activity classification in a day as major activity (considering only the major activity of the time slots)

all-India urban female type of day: all day

3-digit/ 2-digit/ 1-digit activity code of TUS activity classification	age-group				
	6-14 years	15-29 years	15-59 years	60 years and above	all (6 years and above)
(1)	(2)	(3)	(4)	(5)	(6)
442	0.0	0.5	0.6	0.1	0.4
443	0.0	0.0	0.0	0.0	0.0
444	0.1	0.1	0.1	0.0	0.1
Division: 44	**0.3**	**1.1**	**1.3**	**0.4**	**1.1**
490	0.2	0.3	0.3	0.3	0.3
Division: 49	**0.2**	**0.3**	**0.3**	**0.3**	**0.3**
Major Division: 4	**5.8**	**32.3**	**29.0**	**16.1**	**24.7**
511	0.3	0.5	0.4	0.6	0.4
512	0.0	0.2	0.2	0.2	0.2
513	0.2	0.2	0.2	0.4	0.3
514	0.0	0.1	0.1	0.2	0.1
515	0.0	0.1	0.0	0.1	0.0
519	0.2	0.3	0.2	0.2	0.2
Division: 51	**0.8**	**1.2**	**1.2**	**1.4**	**1.1**
521	0.0	0.0	0.0	-	0.0
522	0.0	0.2	0.1	0.1	0.1
523	-	0.0	0.0	0.0	0.0
524	-	0.0	0.0	0.0	0.0
529	0.1	0.0	0.0	0.0	0.0
Division: 52	**0.2**	**0.2**	**0.2**	**0.2**	**0.2**
530	-	0.0	0.0	0.0	0.0
Division: 53	**-**	**0.0**	**0.0**	**0.0**	**0.0**
540	0.5	0.5	0.5	0.3	0.5
Division: 54	**0.5**	**0.5**	**0.5**	**0.3**	**0.5**
590	0.1	0.3	0.4	0.5	0.4
Division: 59	**0.1**	**0.3**	**0.4**	**0.5**	**0.4**
Major Division: 5	**1.5**	**2.2**	**2.1**	**2.3**	**2.1**
611	69.4	20.4	8.3	0.0	14.6
612	2.3	0.7	0.3	0.0	0.5
613	29.9	7.8	3.2	0.0	6.0
614	4.7	2.8	1.2	0.0	1.5
619	2.6	1.1	0.5	0.0	0.7
Division: 61	**71.3**	**22.5**	**9.2**	**0.1**	**15.5**
620	74.5	23.6	9.7	0.1	16.2
Division: 62	**74.5**	**23.6**	**9.7**	**0.1**	**16.2**
630	4.6	3.5	1.6	0.1	1.7
Division: 63	**4.6**	**3.5**	**1.6**	**0.1**	**1.7**
640	59.7	19.1	7.9	0.1	13.1
Division: 64	**59.7**	**19.1**	**7.9**	**0.1**	**13.1**
690	2.3	1.1	0.5	0.1	0.7

Table (4): Percentage of persons of age 6 years and above in different 3-digit/ 2-digit/ 1-digit activity code of TUS activity classification in a day as major activity (considering only the major activity of the time slots)

all-India urban female type of day: all day

3-digit/ 2-digit/ 1-digit activity code of TUS activity classification	age-group				
	6-14 years	15-29 years	15-59 years	60 years and above	all (6 years and above)
(1)	(2)	(3)	(4)	(5)	(6)
Division: 69	**2.3**	**1.1**	**0.5**	**0.1**	**0.7**
Major Division: 6	**86.2**	**31.9**	**13.5**	**0.4**	**20.6**
711	38.5	54.1	55.1	64.6	54.2
712	4.4	11.6	12.2	16.5	11.8
713	0.6	1.0	0.6	0.2	0.6
719	0.7	2.9	2.1	1.1	1.8
Division: 71	**41.5**	**61.3**	**62.2**	**72.4**	**60.9**
721	0.3	0.2	0.2	0.2	0.2
722	0.8	0.8	1.0	1.0	1.0
723	0.2	0.1	0.1	0.2	0.1
729	0.0	0.2	0.2	0.2	0.2
Division: 72	**1.2**	**1.2**	**1.5**	**1.5**	**1.4**
730	0.0	0.1	0.1	0.0	0.1
Division: 73	**0.0**	**0.1**	**0.1**	**0.0**	**0.1**
741	9.9	20.1	28.5	48.7	28.7
742	1.5	1.2	1.6	2.9	1.7
749	0.7	0.8	1.0	2.1	1.1
Division: 74	**11.6**	**21.4**	**30.1**	**50.7**	**30.3**
750	2.0	2.3	2.8	4.6	2.9
Division: 75	**2.0**	**2.3**	**2.8**	**4.6**	**2.9**
790	0.2	0.2	0.3	0.8	0.4
Division: 79	**0.2**	**0.2**	**0.3**	**0.8**	**0.4**
Major Division: 7	**48.1**	**69.7**	**74.0**	**87.1**	**72.4**
811	0.1	0.2	0.2	0.1	0.1
812	1.1	1.4	1.6	3.9	1.8
813	0.7	0.2	0.1	0.0	0.2
819	0.2	0.1	0.1	0.1	0.1
Division: 81	**2.2**	**1.8**	**2.0**	**4.1**	**2.2**
821	0.4	0.1	0.1	0.1	0.1
822	1.2	0.4	0.3	0.4	0.4
823	58.0	6.5	3.3	1.8	9.7
829	0.6	0.2	0.1	0.1	0.2
Division: 82	**59.3**	**7.1**	**3.8**	**2.4**	**10.2**
831	2.8	0.3	0.2	0.1	0.5
832	1.3	3.5	4.8	10.5	5.1
Division: 83	**4.2**	**3.7**	**5.0**	**10.6**	**5.5**
841	2.6	5.0	4.9	9.4	5.1
842	72.0	67.8	70.3	72.9	70.8
843	0.9	1.4	1.0	1.4	1.0
849	3.3	8.6	5.4	1.1	4.7

Table (4): Percentage of persons of age 6 years and above in different 3-digit/ 2-digit/ 1-digit activity code of TUS activity classification in a day as major activity (considering only the major activity of the time slots)

all-India urban female type of day: all day

3-digit/ 2-digit/ 1-digit activity code of TUS activity classification	age-group				
	6-14 years	15-29 years	15-59 years	60 years and above	all (6 years and above)
(1)	(2)	(3)	(4)	(5)	(6)
Division: 84	**73.8**	**72.2**	**73.2**	**75.0**	**73.5**
850	26.1	38.6	43.0	56.4	42.6
Division: 85	**26.1**	**38.6**	**43.0**	**56.4**	**42.6**
860	0.7	0.6	0.5	0.3	0.5
Division: 86	**0.7**	**0.6**	**0.5**	**0.3**	**0.5**
890	0.5	0.4	0.3	0.2	0.3
Division: 89	**0.5**	**0.4**	**0.3**	**0.2**	**0.3**
Major Division: 8	**94.2**	**85.9**	**86.6**	**91.3**	**88.0**
911	100.0	100.0	100.0	100.0	100.0
912	21.5	29.7	32.4	41.5	32.2
913	3.3	3.7	4.4	10.0	4.9
919	6.2	7.0	7.4	9.4	7.5
Division: 91	**100.0**	**100.0**	**100.0**	**100.0**	**100.0**
921	98.6	96.7	96.3	97.0	96.6
922	35.7	39.8	40.9	52.6	41.6
Division: 92	**98.9**	**97.6**	**97.2**	**98.0**	**97.5**
931	98.4	97.6	97.4	97.8	97.6
932	0.4	0.7	1.2	5.8	1.6
939	4.6	4.1	3.8	3.5	3.9
Division: 93	**98.6**	**97.8**	**97.7**	**98.1**	**97.9**
941	0.9	0.2	0.2	1.5	0.4
942	0.2	0.3	0.4	1.9	0.5
949	0.1	0.1	0.1	0.4	0.2
Division: 94	**1.2**	**0.4**	**0.6**	**3.4**	**1.0**
950	3.1	2.1	2.2	2.9	2.4
Division: 95	**3.1**	**2.1**	**2.2**	**2.9**	**2.4**
990	1.7	1.4	1.6	3.0	1.8
Division: 99	**1.7**	**1.4**	**1.6**	**3.0**	**1.8**
Major Division: 9	**100.0**	**100.0**	**100.0**	**100.0**	**100.0**
estimated persons (00)	1,60,064	4,11,364	10,29,297	1,58,378	13,47,739
sample persons	9,800	25,435	64,460	9,947	84,207

Note: Estimated number of persons given in this table is design based estimates and may be used as control totals for combining and arriving at rates and ratios. These figures are not intended for providing estimates of the current population.

Table (4): Percentage of persons of age 6 years and above in different 3-digit/ 2-digit/ 1-digit activity code of TUS activity classification in a day as major activity (considering only the major activity of the time slots)

all-India urban person type of day: normal day

3-digit/ 2-digit/ 1-digit activity code of TUS activity classification	age-group				
	6-14 years	15-29 years	15-59 years	60 years and above	all (6 years and above)
(1)	(2)	(3)	(4)	(5)	(6)
110	0.0	12.2	15.9	3.3	12.6
Division: 11	**0.0**	**12.2**	**15.9**	**3.3**	**12.6**
121	0.0	0.6	1.5	2.3	1.4
122	0.0	0.1	0.3	0.6	0.3
123	-	0.0	0.0	0.0	0.0
124	0.0	0.1	0.2	0.1	0.1
125	-	0.0	0.0	0.0	0.0
126	-	0.0	0.1	0.0	0.1
127	0.2	3.2	4.1	2.2	3.4
128	0.0	2.4	3.2	1.2	2.6
129	0.0	1.1	1.5	0.9	1.3
Division: 12	**0.3**	**7.6**	**10.6**	**7.2**	**9.0**
131	0.3	4.2	6.0	4.3	5.2
132	0.0	1.5	1.7	0.5	1.4
133	0.1	2.4	3.3	1.7	2.7
134	0.0	1.5	2.4	0.8	1.9
135	0.0	0.3	0.5	0.2	0.4
136	0.0	0.5	1.2	0.7	1.0
139	0.1	3.1	4.0	2.1	3.3
Division: 13	**0.5**	**13.3**	**18.7**	**10.2**	**15.6**
141	0.1	3.0	3.9	1.5	3.2
142	0.1	7.1	8.5	2.1	6.8
Division: 14	**0.1**	**9.3**	**11.5**	**3.4**	**9.2**
150	0.0	0.2	0.2	0.0	0.1
Division: 15	**0.0**	**0.2**	**0.2**	**0.0**	**0.1**
160	0.0	0.7	0.4	0.1	0.3
Division: 16	**0.0**	**0.7**	**0.4**	**0.1**	**0.3**
170	-	0.1	0.1	0.1	0.1
Division: 17	**-**	**0.1**	**0.1**	**0.1**	**0.1**
181	0.5	12.1	16.3	6.4	13.3
182	2.8	19.4	24.5	9.0	20.2
Division: 18	**3.3**	**29.5**	**38.1**	**14.5**	**31.3**
Major Division: 1	**3.9**	**38.2**	**50.2**	**22.7**	**41.6**
211	0.0	0.2	0.6	1.8	0.7
212	0.1	0.3	0.6	0.9	0.6
213	-	-	0.0	-	0.0
214	-	0.0	0.0	0.0	0.0
215	-	0.0	0.0	0.1	0.0
216	-	0.0	0.0	0.0	0.0
217	-	-	0.0	0.0	0.0

Table (4): Percentage of persons of age 6 years and above in different 3-digit/ 2-digit/ 1-digit activity code of TUS activity classification in a day as major activity (considering only the major activity of the time slots)

all-India urban person type of day: normal day

3-digit/ 2-digit/ 1-digit activity code of TUS activity classification	age-group				
	6-14 years	15-29 years	15-59 years	60 years and above	all (6 years and above)
(1)	(2)	(3)	(4)	(5)	(6)
Division: 21	**0.1**	**0.5**	**1.2**	**2.7**	**1.2**
221	0.0	0.3	0.5	0.6	0.4
222	-	0.2	0.3	0.2	0.2
223	-	0.0	0.0	0.0	0.0
224	-	0.0	0.0	0.0	0.0
225	-	0.0	0.0	0.0	0.0
226	-	0.0	0.0	0.0	0.0
227	0.0	0.0	0.0	0.0	0.0
229	-	0.0	0.0	0.0	0.0
Division: 22	**0.0**	**0.6**	**0.8**	**0.9**	**0.7**
230	0.0	0.1	0.1	0.1	0.1
Division: 23	**0.0**	**0.1**	**0.1**	**0.1**	**0.1**
241	0.0	0.1	0.2	0.4	0.2
242	0.6	3.0	3.5	2.6	3.1
Division: 24	**0.6**	**3.1**	**3.7**	**2.9**	**3.2**
250	0.1	0.3	0.4	0.7	0.4
Division: 25	**0.1**	**0.3**	**0.4**	**0.7**	**0.4**
Major Division: 2	**0.8**	**4.4**	**5.9**	**6.8**	**5.4**
311	2.2	35.6	43.0	32.4	37.1
312	0.9	10.5	13.6	6.9	11.3
313	2.0	23.1	28.0	19.2	24.0
314	0.2	1.6	2.2	2.0	1.9
319	0.7	4.8	5.4	4.9	4.8
Division: 31	**4.5**	**39.3**	**45.6**	**36.8**	**39.9**
321	2.6	24.8	30.3	22.7	26.2
322	0.6	6.0	8.7	8.5	7.7
323	0.1	0.2	0.3	0.3	0.3
324	0.1	0.4	0.7	2.1	0.8
325	0.1	0.4	0.5	0.4	0.4
329	0.4	1.4	1.9	1.9	1.7
Division: 32	**3.4**	**27.9**	**34.5**	**29.2**	**30.3**
331	0.0	0.2	0.2	0.2	0.2
332	-	0.0	0.1	0.0	0.1
333	0.0	0.2	0.2	0.2	0.2
339	0.1	0.2	0.2	0.2	0.2
Division: 33	**0.1**	**0.6**	**0.7**	**0.6**	**0.6**
341	1.1	19.3	23.2	14.3	19.6
342	0.2	3.1	3.5	1.9	3.0
343	0.3	3.5	4.2	2.5	3.6
344	0.1	0.3	0.3	0.2	0.3

Table (4): Percentage of persons of age 6 years and above in different 3-digit/ 2-digit/ 1-digit activity code of TUS activity classification in a day as major activity (considering only the major activity of the time slots)

all-India urban person type of day: normal day

3-digit/ 2-digit/ 1-digit activity code of TUS activity classification	age-group				
	6-14 years	15-29 years	15-59 years	60 years and above	all (6 years and above)
(1)	(2)	(3)	(4)	(5)	(6)
349	0.0	0.2	0.2	0.1	0.2
Division: 34	**1.5**	**21.5**	**25.4**	**16.2**	**21.6**
351	0.0	0.1	0.1	0.3	0.1
352	0.0	0.1	0.1	0.2	0.1
359	0.2	1.0	1.3	1.5	1.2
Division: 35	**0.3**	**1.1**	**1.5**	**2.0**	**1.4**
361	0.2	0.4	0.6	1.1	0.6
362	-	0.0	0.0	0.1	0.0
369	0.0	0.1	0.1	0.2	0.1
Division: 36	**0.2**	**0.5**	**0.7**	**1.3**	**0.7**
371	0.9	6.1	8.7	10.7	8.1
372	0.0	0.2	0.3	0.3	0.3
Division: 37	**1.0**	**6.3**	**9.0**	**11.0**	**8.3**
380	0.3	1.7	2.3	3.4	2.2
Division: 38	**0.3**	**1.7**	**2.3**	**3.4**	**2.2**
390	0.6	2.2	2.4	2.6	2.2
Division: 39	**0.6**	**2.2**	**2.4**	**2.6**	**2.2**
Major Division: 3	**8.7**	**48.2**	**54.7**	**53.0**	**49.3**
411	0.8	15.8	14.0	6.1	11.6
412	-	0.3	0.3	0.1	0.2
413	0.1	1.6	2.7	0.7	2.2
414	0.3	1.2	1.8	1.3	1.5
415	3.9	4.3	4.5	4.5	4.4
416	0.1	0.5	0.6	0.6	0.5
417	-	0.1	0.1	0.0	0.1
419	0.1	0.9	0.9	0.7	0.8
Division: 41	**5.0**	**19.5**	**19.9**	**11.9**	**17.2**
421	0.0	0.1	0.2	0.4	0.2
422	-	0.1	0.1	0.3	0.1
423	-	0.0	0.0	0.0	0.0
424	-	0.0	0.0	0.0	0.0
425	0.0	0.0	0.0	0.1	0.0
426	-	0.0	0.0	0.0	0.0
429	0.0	0.0	0.0	0.1	0.0
Division: 42	**0.0**	**0.2**	**0.4**	**0.8**	**0.4**
431	0.0	0.0	0.1	0.1	0.1
432	0.0	0.1	0.1	0.1	0.1
439	0.0	0.1	0.1	0.1	0.1
Division: 43	**0.1**	**0.2**	**0.2**	**0.3**	**0.2**
441	0.1	0.3	0.5	0.3	0.5

Table (4): Percentage of persons of age 6 years and above in different 3-digit/ 2-digit/ 1-digit activity code of TUS activity classification in a day as major activity (considering only the major activity of the time slots)

all-India urban person type of day: normal day

3-digit/ 2-digit/ 1-digit activity code of TUS activity classification	age-group				
	6-14 years	15-29 years	15-59 years	60 years and above	all (6 years and above)
(1)	(2)	(3)	(4)	(5)	(6)
442	0.0	0.3	0.5	0.1	0.4
443	-	0.0	0.0	0.0	0.0
444	0.0	0.1	0.0	0.0	0.0
Division: 44	**0.1**	**0.6**	**1.0**	**0.4**	**0.8**
490	0.1	0.2	0.2	0.2	0.2
Division: 49	**0.1**	**0.2**	**0.2**	**0.2**	**0.2**
Major Division: 4	**5.3**	**20.1**	**20.8**	**13.2**	**18.1**
511	0.1	0.3	0.2	0.4	0.2
512	0.0	0.2	0.2	0.2	0.2
513	0.0	0.1	0.1	0.3	0.1
514	0.1	0.0	0.0	0.1	0.1
515	0.0	0.1	0.1	0.1	0.1
519	0.1	0.1	0.1	0.1	0.1
Division: 51	**0.3**	**0.7**	**0.7**	**1.2**	**0.7**
521	0.0	0.0	0.0	0.0	0.0
522	0.0	0.1	0.0	0.1	0.0
523	0.0	0.0	0.0	0.0	0.0
524	0.0	0.0	0.1	0.1	0.1
529	0.0	0.0	0.0	0.1	0.0
Division: 52	**0.1**	**0.1**	**0.2**	**0.4**	**0.2**
530	-	0.0	0.0	0.0	0.0
Division: 53	**-**	**0.0**	**0.0**	**0.0**	**0.0**
540	0.6	0.9	1.0	0.9	0.9
Division: 54	**0.6**	**0.9**	**1.0**	**0.9**	**0.9**
590	0.1	0.3	0.3	0.6	0.3
Division: 59	**0.1**	**0.3**	**0.3**	**0.6**	**0.3**
Major Division: 5	**1.0**	**2.0**	**2.1**	**2.7**	**2.1**
611	83.1	24.8	9.9	0.0	17.1
612	2.7	0.7	0.3	0.1	0.5
613	35.7	9.4	3.8	0.0	7.0
614	5.0	3.1	1.3	0.0	1.5
619	3.4	1.2	0.5	0.0	0.8
Division: 61	**84.5**	**26.7**	**10.8**	**0.2**	**17.9**
620	78.5	23.9	9.7	0.1	16.4
Division: 62	**78.5**	**23.9**	**9.7**	**0.1**	**16.4**
630	5.0	3.8	1.6	0.1	1.8
Division: 63	**5.0**	**3.8**	**1.6**	**0.1**	**1.8**
640	70.6	22.8	9.3	0.1	15.2
Division: 64	**70.6**	**22.8**	**9.3**	**0.1**	**15.2**
690	2.4	1.1	0.5	0.1	0.7

Table (4): Percentage of persons of age 6 years and above in different 3-digit/ 2-digit/ 1-digit activity code of TUS activity classification in a day as major activity (considering only the major activity of the time slots)

all-India urban person type of day: normal day

3-digit/ 2-digit/ 1-digit activity code of TUS activity classification	age-group				
	6-14 years	15-29 years	15-59 years	60 years and above	all (6 years and above)
(1)	(2)	(3)	(4)	(5)	(6)
Division: 69	**2.4**	**1.1**	**0.5**	**0.1**	**0.7**
Major Division: 6	**91.7**	**33.5**	**14.1**	**0.6**	**21.3**
711	36.1	51.9	52.8	63.3	52.2
712	3.8	13.2	12.8	18.9	12.5
713	0.5	1.3	0.9	0.6	0.8
719	0.6	3.5	2.6	2.0	2.3
Division: 71	**38.8**	**60.5**	**60.7**	**72.3**	**59.6**
721	0.2	0.2	0.2	0.2	0.2
722	0.2	0.3	0.4	0.5	0.4
723	0.1	0.1	0.1	0.1	0.1
729	0.0	0.1	0.2	0.4	0.2
Division: 72	**0.4**	**0.6**	**0.7**	**1.1**	**0.7**
730	0.0	0.1	0.1	0.1	0.1
Division: 73	**0.0**	**0.1**	**0.1**	**0.1**	**0.1**
741	7.8	14.6	21.2	40.8	22.0
742	1.4	1.4	1.6	3.1	1.7
749	0.5	0.5	0.6	1.6	0.7
Division: 74	**9.3**	**15.9**	**22.7**	**43.0**	**23.6**
750	0.9	1.6	1.8	4.4	2.0
Division: 75	**0.9**	**1.6**	**1.8**	**4.4**	**2.0**
790	0.2	0.2	0.3	0.8	0.3
Division: 79	**0.2**	**0.2**	**0.3**	**0.8**	**0.3**
Major Division: 7	**44.3**	**67.1**	**69.7**	**84.4**	**68.6**
811	0.1	0.2	0.1	0.1	0.1
812	1.2	1.7	1.9	5.8	2.3
813	0.9	0.2	0.1	0.1	0.2
819	0.2	0.1	0.1	0.1	0.1
Division: 81	**2.3**	**2.1**	**2.2**	**6.1**	**2.7**
821	0.2	0.1	0.1	0.2	0.1
822	0.6	0.4	0.3	0.6	0.4
823	60.9	10.7	5.2	2.5	11.2
829	0.5	0.2	0.1	0.1	0.2
Division: 82	**61.7**	**11.3**	**5.6**	**3.3**	**11.8**
831	3.4	1.1	0.5	0.1	0.8
832	2.1	6.0	7.7	17.8	8.3
Division: 83	**5.3**	**6.8**	**8.1**	**17.8**	**8.9**
841	2.0	5.5	7.3	19.2	8.2
842	70.1	63.0	66.4	74.9	67.8
843	0.7	1.6	1.2	2.1	1.2
849	3.6	11.8	8.0	2.4	6.8

Table (4): Percentage of persons of age 6 years and above in different 3-digit/ 2-digit/ 1-digit activity code of TUS activity classification in a day as major activity (considering only the major activity of the time slots)

all-India urban person type of day: normal day

3-digit/ 2-digit/ 1-digit activity code of TUS activity classification	age-group				
	6-14 years	15-29 years	15-59 years	60 years and above	all (6 years and above)
(1)	(2)	(3)	(4)	(5)	(6)
Division: 84	**72.0**	**70.1**	**71.6**	**78.0**	**72.4**
850	24.4	34.1	37.6	54.0	38.1
Division: 85	**24.4**	**34.1**	**37.6**	**54.0**	**38.1**
860	0.5	0.7	0.5	0.6	0.5
Division: 86	**0.5**	**0.7**	**0.5**	**0.6**	**0.5**
890	0.4	0.4	0.4	0.3	0.4
Division: 89	**0.4**	**0.4**	**0.4**	**0.3**	**0.4**
Major Division: 8	**94.3**	**84.4**	**84.8**	**92.0**	**86.8**
911	100.0	99.9	99.9	99.9	99.9
912	18.7	21.3	22.9	38.2	24.2
913	2.5	3.3	3.6	9.0	4.1
919	5.5	5.2	5.4	8.8	5.8
Division: 91	**100.0**	**100.0**	**100.0**	**100.0**	**100.0**
921	98.5	97.4	97.2	97.9	97.4
922	34.8	42.9	46.6	58.0	46.6
Division: 92	**98.8**	**98.1**	**98.0**	**98.6**	**98.2**
931	98.4	98.1	98.0	98.2	98.1
932	0.4	0.7	1.1	5.9	1.6
939	4.9	4.3	4.1	3.8	4.1
Division: 93	**98.6**	**98.4**	**98.2**	**98.4**	**98.3**
941	0.8	0.1	0.2	1.3	0.4
942	0.2	0.2	0.2	1.7	0.4
949	0.1	0.1	0.1	0.5	0.2
Division: 94	**1.0**	**0.4**	**0.5**	**3.0**	**0.9**
950	3.1	3.1	3.4	4.1	3.4
Division: 95	**3.1**	**3.1**	**3.4**	**4.1**	**3.4**
990	1.8	1.5	1.7	3.4	1.9
Division: 99	**1.8**	**1.5**	**1.7**	**3.4**	**1.9**
Major Division: 9	**100.0**	**100.0**	**100.0**	**100.0**	**100.0**
estimated persons (00)	2,84,530	7,55,534	19,13,019	2,99,075	24,96,623
sample persons	17,723	46,525	1,19,746	19,070	1,56,539

Note: Estimated number of persons given in this table is design based estimates and may be used as control totals for combining and arriving at rates and ratios. These figures are not intended for providing estimates of the current population.

Table (4): Percentage of persons of age 6 years and above in different 3-digit/ 2-digit/ 1-digit activity code of TUS activity classification in a day as major activity (considering only the major activity of the time slots)

all-India urban person type of day: other day

3-digit/ 2-digit/ 1-digit activity code of TUS activity classification	age-group				
	6-14 years	15-29 years	15-59 years	60 years and above	all (6 years and above)
(1)	(2)	(3)	(4)	(5)	(6)
110	-	2.8	4.6	1.7	3.3
Division: 11	**-**	**2.8**	**4.6**	**1.7**	**3.3**
121	0.0	0.2	0.4	1.5	0.4
122	0.0	0.1	0.4	0.5	0.3
123	-	0.0	0.0	-	0.0
124	-	0.0	0.1	0.2	0.1
125	-	-	0.0	-	0.0
127	0.2	0.9	1.4	1.1	1.1
128	-	0.3	0.6	0.4	0.4
129	0.0	0.3	0.5	0.7	0.4
Division: 12	**0.3**	**1.8**	**3.3**	**4.5**	**2.8**
131	0.1	1.6	2.0	1.9	1.6
132	-	0.6	0.8	0.5	0.6
133	0.0	0.8	1.1	1.2	0.9
134	-	0.3	0.7	0.2	0.5
135	-	0.2	0.2	-	0.1
136	0.0	0.1	0.3	0.2	0.2
139	0.1	0.9	1.2	1.1	0.9
Division: 13	**0.2**	**4.3**	**6.1**	**5.1**	**4.7**
141	0.0	0.6	1.0	0.5	0.8
142	-	1.1	1.7	0.7	1.2
Division: 14	**0.0**	**1.7**	**2.6**	**1.1**	**1.9**
150	-	0.1	0.2	-	0.1
Division: 15	**-**	**0.1**	**0.2**	**-**	**0.1**
160	-	0.8	0.6	0.2	0.5
Division: 16	**-**	**0.8**	**0.6**	**0.2**	**0.5**
170	-	0.0	0.1	0.0	0.0
Division: 17	**-**	**0.0**	**0.1**	**0.0**	**0.0**
181	0.1	2.9	4.8	3.5	3.6
182	1.1	5.0	7.2	6.7	5.8
Division: 18	**1.2**	**7.5**	**11.4**	**10.0**	**9.0**
Major Division: 1	**1.6**	**11.3**	**17.1**	**14.7**	**13.5**
211	0.1	0.2	0.7	1.5	0.6
212	0.1	0.3	0.5	0.7	0.4
214	0.0	-	0.0	-	0.0
215	-	0.0	0.0	0.1	0.0
216	-	0.0	0.1	-	0.0
Division: 21	**0.2**	**0.5**	**1.3**	**2.3**	**1.1**
221	0.0	0.2	0.2	0.3	0.2
222	-	0.1	0.2	0.2	0.2

Table (4): Percentage of persons of age 6 years and above in different 3-digit/ 2-digit/ 1-digit activity code of TUS activity classification in a day as major activity (considering only the major activity of the time slots)

all-India urban person type of day: other day

3-digit/ 2-digit/ 1-digit activity code of TUS activity classification	age-group				
	6-14 years	15-29 years	15-59 years	60 years and above	all (6 years and above)
(1)	(2)	(3)	(4)	(5)	(6)
223	-	0.0	0.1	0.1	0.0
224	-	-	0.0	-	0.0
226	-	0.0	0.0	-	0.0
227	0.0	0.0	0.0	-	0.0
229	-	-	0.0	-	0.0
Division: 22	**0.0**	**0.4**	**0.6**	**0.7**	**0.5**
230	0.1	0.3	0.3	0.3	0.2
Division: 23	**0.1**	**0.3**	**0.3**	**0.3**	**0.2**
241	0.1	0.1	0.3	0.7	0.3
242	1.8	2.5	3.1	3.6	2.9
Division: 24	**1.8**	**2.6**	**3.4**	**4.2**	**3.1**
250	0.2	0.7	0.8	0.4	0.6
Division: 25	**0.2**	**0.7**	**0.8**	**0.4**	**0.6**
Major Division: 2	**2.3**	**4.3**	**6.0**	**7.6**	**5.3**
311	2.8	25.1	32.7	31.3	25.9
312	0.7	5.5	7.8	4.5	5.9
313	3.2	15.4	20.1	16.5	16.0
314	0.5	0.9	1.8	1.9	1.5
319	1.4	4.5	4.7	4.7	4.0
Division: 31	**6.6**	**31.1**	**37.0**	**35.1**	**30.0**
321	4.5	17.4	22.1	18.5	17.9
322	0.8	4.9	7.4	10.7	6.2
323	0.0	0.2	0.3	0.2	0.2
324	0.1	0.3	0.7	2.2	0.7
325	0.2	0.3	0.4	0.5	0.4
329	0.3	1.4	1.8	1.2	1.4
Division: 32	**5.6**	**20.8**	**26.6**	**26.1**	**21.9**
331	0.0	0.2	0.4	0.3	0.3
332	-	0.1	0.1	-	0.1
333	0.1	0.3	0.6	0.6	0.5
339	0.1	0.3	0.3	0.2	0.2
Division: 33	**0.1**	**0.9**	**1.4**	**1.1**	**1.1**
341	2.4	14.7	18.1	11.0	14.0
342	0.5	2.4	2.8	1.2	2.2
343	1.1	3.0	3.9	3.2	3.2
344	0.1	0.2	0.4	0.4	0.3
349	-	0.2	0.2	0.2	0.2
Division: 34	**3.5**	**17.1**	**20.4**	**13.2**	**16.1**
351	-	0.1	0.2	0.6	0.2
352	-	0.1	0.1	0.1	0.1

Table (4): Percentage of persons of age 6 years and above in different 3-digit/ 2-digit/ 1-digit activity code of TUS activity classification in a day as major activity (considering only the major activity of the time slots)

all-India urban person type of day: other day

3-digit/ 2-digit/ 1-digit activity code of TUS activity classification	age-group				
	6-14 years	15-29 years	15-59 years	60 years and above	all (6 years and above)
(1)	(2)	(3)	(4)	(5)	(6)
359	0.3	0.9	1.2	1.7	1.1
Division: 35	**0.3**	**1.0**	**1.5**	**2.2**	**1.3**
361	0.3	0.6	0.7	1.0	0.6
362	-	0.0	0.0	-	0.0
369	-	0.1	0.1	0.2	0.1
Division: 36	**0.3**	**0.6**	**0.7**	**1.1**	**0.7**
371	2.9	10.1	15.5	14.8	12.6
372	0.1	0.9	1.0	1.2	0.8
Division: 37	**3.0**	**11.0**	**16.5**	**15.7**	**13.4**
380	1.3	4.7	7.3	6.4	5.9
Division: 38	**1.3**	**4.7**	**7.3**	**6.4**	**5.9**
390	1.3	2.3	2.6	2.7	2.3
Division: 39	**1.3**	**2.3**	**2.6**	**2.7**	**2.3**
Major Division: 3	**14.6**	**47.6**	**56.2**	**55.2**	**46.8**
411	0.8	8.2	10.9	4.9	8.2
412	-	0.3	0.5	0.1	0.4
413	0.0	0.9	2.1	0.6	1.5
414	0.1	0.7	1.6	2.0	1.3
415	3.0	3.7	5.5	5.5	5.0
416	0.1	0.4	0.7	1.4	0.6
417	-	0.1	0.2	0.0	0.1
419	-	0.4	0.6	0.4	0.5
Division: 41	**3.8**	**11.2**	**16.9**	**12.0**	**13.6**
421	0.1	0.2	0.2	0.4	0.2
422	0.1	0.2	0.3	0.6	0.3
423	-	0.0	0.0	0.0	0.0
424	-	-	0.1	0.0	0.0
425	-	0.0	0.1	0.1	0.1
426	-	-	0.0	-	0.0
429	-	0.0	0.1	0.4	0.1
Division: 42	**0.1**	**0.4**	**0.6**	**1.5**	**0.6**
431	-	0.1	0.2	0.4	0.1
432	-	0.2	0.2	0.1	0.1
439	0.0	0.1	0.2	0.4	0.2
Division: 43	**0.0**	**0.4**	**0.5**	**0.8**	**0.4**
441	0.2	0.7	1.3	1.7	1.1
442	0.0	0.2	0.6	0.3	0.4
443	0.0	0.2	0.1	0.2	0.1
444	0.3	0.3	0.3	0.1	0.3
Division: 44	**0.5**	**1.3**	**2.1**	**2.2**	**1.7**

Table (4): Percentage of persons of age 6 years and above in different 3-digit/ 2-digit/ 1-digit activity code of TUS activity classification in a day as major activity (considering only the major activity of the time slots)

all-India urban person type of day: other day

3-digit/ 2-digit/ 1-digit activity code of TUS activity classification	age-group				
	6-14 years	15-29 years	15-59 years	60 years and above	all (6 years and above)
(1)	(2)	(3)	(4)	(5)	(6)
490	0.2	0.3	0.3	0.5	0.3
Division: 49	**0.2**	**0.3**	**0.3**	**0.5**	**0.3**
Major Division: 4	**4.6**	**12.5**	**18.8**	**15.1**	**15.3**
511	0.2	0.8	0.9	1.0	0.7
512	0.3	0.2	0.2	0.2	0.3
513	0.4	0.3	0.4	1.3	0.5
514	0.0	0.1	0.4	0.7	0.3
515	-	0.1	0.1	-	0.1
519	0.2	0.7	0.7	0.4	0.6
Division: 51	**1.1**	**2.0**	**2.5**	**2.9**	**2.2**
521	-	0.0	0.0	0.1	0.0
522	0.1	0.3	0.4	0.1	0.3
523	-	0.0	0.0	-	0.0
524	-	0.0	0.1	0.3	0.1
529	0.2	0.1	0.1	0.2	0.1
Division: 52	**0.4**	**0.4**	**0.6**	**0.6**	**0.6**
530	-	0.0	0.0	-	0.0
Division: 53	**-**	**0.0**	**0.0**	**-**	**0.0**
540	0.6	1.2	1.4	1.4	1.2
Division: 54	**0.6**	**1.2**	**1.4**	**1.4**	**1.2**
590	0.4	0.6	0.6	0.5	0.5
Division: 59	**0.4**	**0.6**	**0.6**	**0.5**	**0.5**
Major Division: 5	**2.1**	**3.6**	**4.2**	**4.7**	**3.8**
611	7.4	5.2	2.7	-	3.5
612	0.7	0.4	0.2	-	0.3
613	2.4	1.8	0.9	-	1.2
614	2.3	3.3	1.8	-	1.8
619	1.3	1.4	0.7	0.0	0.8
Division: 61	**11.1**	**9.9**	**5.2**	**0.0**	**6.1**
620	51.0	31.8	16.4	-	22.9
Division: 62	**51.0**	**31.8**	**16.4**	**-**	**22.9**
630	4.0	4.5	2.5	0.1	2.7
Division: 63	**4.0**	**4.5**	**2.5**	**0.1**	**2.7**
640	9.5	8.7	4.6	0.1	5.3
Division: 64	**9.5**	**8.7**	**4.6**	**0.1**	**5.3**
690	1.9	1.3	0.8	0.1	1.0
Division: 69	**1.9**	**1.3**	**0.8**	**0.1**	**1.0**
Major Division: 6	**58.0**	**40.4**	**21.3**	**0.3**	**27.9**
711	42.1	59.5	60.3	65.6	56.6
712	6.2	20.6	21.3	18.7	17.7

Table (4): Percentage of persons of age 6 years and above in different 3-digit/ 2-digit/ 1-digit activity code of TUS activity classification in a day as major activity (considering only the major activity of the time slots)

all-India urban person type of day: other day

3-digit/ 2-digit/ 1-digit activity code of TUS activity classification	age-group				
	6-14 years	15-29 years	15-59 years	60 years and above	all (6 years and above)
(1)	(2)	(3)	(4)	(5)	(6)
713	0.4	2.2	1.9	0.8	1.5
719	1.2	5.8	4.7	2.8	3.8
Division: 71	**45.9**	**71.3**	**71.6**	**75.9**	**66.2**
721	0.9	1.2	1.2	0.8	1.1
722	3.0	4.4	6.2	12.6	6.0
723	0.4	0.4	0.6	0.4	0.5
729	0.2	0.6	0.8	0.3	0.7
Division: 72	**4.4**	**6.2**	**8.2**	**14.1**	**7.8**
730	0.0	0.1	0.4	0.5	0.3
Division: 73	**0.0**	**0.1**	**0.4**	**0.5**	**0.3**
741	12.1	15.5	20.4	37.4	19.8
742	3.1	4.0	5.1	9.3	5.0
749	1.2	2.1	2.1	4.1	2.0
Division: 74	**15.4**	**18.8**	**24.3**	**43.0**	**23.7**
750	8.1	12.6	16.2	27.6	15.3
Division: 75	**8.1**	**12.6**	**16.2**	**27.6**	**15.3**
790	0.4	1.0	1.2	1.4	1.0
Division: 79	**0.4**	**1.0**	**1.2**	**1.4**	**1.0**
Major Division: 7	**57.2**	**79.7**	**81.7**	**90.6**	**76.9**
811	0.5	1.3	1.1	0.4	0.9
812	2.0	2.9	2.6	5.0	2.7
813	0.4	0.6	0.3	-	0.3
819	0.3	0.6	0.5	0.2	0.5
Division: 81	**3.1**	**5.2**	**4.5**	**5.6**	**4.3**
821	0.7	0.3	0.3	0.8	0.4
822	2.3	0.9	0.6	0.3	1.0
823	76.2	21.4	12.5	2.3	26.0
829	0.8	0.6	0.4	0.1	0.5
Division: 82	**77.6**	**22.6**	**13.4**	**3.5**	**27.1**
831	4.3	2.5	1.3	0.1	1.9
832	2.5	6.9	8.5	16.5	7.7
Division: 83	**6.8**	**9.1**	**9.7**	**16.6**	**9.5**
841	3.7	9.0	11.2	22.7	10.4
842	81.9	70.4	70.2	72.8	73.0
843	1.6	2.4	1.8	2.0	1.7
849	5.5	16.0	11.8	1.7	9.6
Division: 84	**84.0**	**77.4**	**76.1**	**77.2**	**78.0**
850	30.0	37.8	42.5	56.7	40.8
Division: 85	**30.0**	**37.8**	**42.5**	**56.7**	**40.8**
860	2.7	5.7	4.5	2.1	3.9

Table (4): Percentage of persons of age 6 years and above in different 3-digit/ 2-digit/ 1-digit activity code of TUS activity classification in a day as major activity (considering only the major activity of the time slots)

all-India urban person type of day: other day

3-digit/ 2-digit/ 1-digit activity code of TUS activity classification	age-group				
	6-14 years	15-29 years	15-59 years	60 years and above	all (6 years and above)
(1)	(2)	(3)	(4)	(5)	(6)
Division: 86	**2.7**	**5.7**	**4.5**	**2.1**	**3.9**
890	1.0	1.4	1.3	0.3	1.2
Division: 89	**1.0**	**1.4**	**1.3**	**0.3**	**1.2**
Major Division: 8	**98.1**	**90.7**	**89.3**	**91.4**	**91.4**
911	100.0	99.9	99.9	99.8	99.9
912	34.4	31.1	30.8	41.0	32.4
913	3.6	3.4	3.8	9.6	4.2
919	7.9	6.4	5.7	5.9	6.2
Division: 91	**100.0**	**100.0**	**100.0**	**99.9**	**100.0**
921	99.1	98.1	97.8	97.9	98.1
922	38.0	41.8	44.3	55.0	43.7
Division: 92	**99.4**	**98.6**	**98.4**	**98.4**	**98.6**
931	98.1	97.7	97.6	97.9	97.7
932	0.6	1.1	1.8	7.5	1.9
939	3.0	3.6	3.7	5.4	3.7
Division: 93	**98.6**	**98.2**	**98.1**	**98.2**	**98.2**
941	1.1	0.3	0.4	1.4	0.7
942	0.6	0.7	1.1	4.1	1.2
949	0.1	0.2	0.3	1.1	0.3
Division: 94	**1.8**	**1.0**	**1.7**	**5.5**	**2.0**
950	2.7	3.7	4.6	6.8	4.4
Division: 95	**2.7**	**3.7**	**4.6**	**6.8**	**4.4**
990	1.2	1.9	2.1	2.8	1.9
Division: 99	**1.2**	**1.9**	**2.1**	**2.8**	**1.9**
Major Division: 9	**100.0**	**100.0**	**100.0**	**100.0**	**100.0**
estimated persons (00)	62,572	99,978	1,96,036	21,107	2,79,715
sample persons	3,670	5,954	11,744	1,225	16,639

Note: Estimated number of persons given in this table is design based estimates and may be used as control totals for combining and arriving at rates and ratios. These figures are not intended for providing estimates of the current population.

Table (4): Percentage of persons of age 6 years and above in different 3-digit/ 2-digit/ 1-digit activity code of TUS activity classification in a day as major activity (considering only the major activity of the time slots)

all-India urban person type of day: all day

3-digit/ 2-digit/ 1-digit activity code of TUS activity classification	age-group				
	6-14 years	15-29 years	15-59 years	60 years and above	all (6 years and above)
(1)	(2)	(3)	(4)	(5)	(6)
110	0.0	11.1	14.9	3.2	11.7
Division: 11	**0.0**	**11.1**	**14.9**	**3.2**	**11.7**
121	0.0	0.6	1.4	2.2	1.3
122	0.0	0.1	0.4	0.6	0.3
123	-	0.0	0.0	0.0	0.0
124	0.0	0.1	0.2	0.1	0.1
125	-	0.0	0.0	0.0	0.0
126	-	0.0	0.1	0.0	0.0
127	0.2	3.0	3.8	2.2	3.2
128	0.0	2.2	2.9	1.1	2.4
129	0.0	1.0	1.4	0.9	1.2
Division: 12	**0.3**	**6.9**	**10.0**	**7.0**	**8.4**
131	0.2	3.9	5.7	4.2	4.8
132	0.0	1.4	1.6	0.5	1.3
133	0.0	2.2	3.1	1.7	2.5
134	0.0	1.4	2.2	0.7	1.8
135	0.0	0.3	0.4	0.2	0.4
136	0.0	0.5	1.1	0.7	1.0
139	0.1	2.8	3.8	2.0	3.1
Division: 13	**0.4**	**12.2**	**17.5**	**9.8**	**14.5**
141	0.1	2.7	3.6	1.5	2.9
142	0.0	6.4	7.8	2.0	6.2
Division: 14	**0.1**	**8.4**	**10.6**	**3.2**	**8.5**
150	0.0	0.2	0.2	0.0	0.1
Division: 15	**0.0**	**0.2**	**0.2**	**0.0**	**0.1**
160	0.0	0.7	0.4	0.1	0.3
Division: 16	**0.0**	**0.7**	**0.4**	**0.1**	**0.3**
170	-	0.1	0.1	0.1	0.1
Division: 17	**-**	**0.1**	**0.1**	**0.1**	**0.1**
181	0.4	11.0	15.2	6.2	12.3
182	2.5	17.7	22.9	8.9	18.8
Division: 18	**2.9**	**26.9**	**35.6**	**14.2**	**29.1**
Major Division: 1	**3.5**	**35.1**	**47.1**	**22.2**	**38.8**
211	0.0	0.2	0.6	1.8	0.7
212	0.1	0.3	0.6	0.9	0.5
213	-	-	0.0	-	0.0
214	0.0	0.0	0.0	0.0	0.0
215	-	0.0	0.0	0.1	0.0
216	-	0.0	0.0	0.0	0.0
217	-	-	0.0	0.0	0.0

Table (4): Percentage of persons of age 6 years and above in different 3-digit/ 2-digit/ 1-digit activity code of TUS activity classification in a day as major activity (considering only the major activity of the time slots)

all-India urban person type of day: all day

3-digit/ 2-digit/ 1-digit activity code of TUS activity classification	age-group				
	6-14 years	15-29 years	15-59 years	60 years and above	all (6 years and above)
(1)	(2)	(3)	(4)	(5)	(6)
Division: 21	**0.1**	**0.5**	**1.2**	**2.7**	**1.2**
221	0.0	0.3	0.4	0.6	0.4
222	-	0.2	0.3	0.2	0.2
223	-	0.0	0.0	0.0	0.0
224	-	0.0	0.0	0.0	0.0
225	-	0.0	0.0	0.0	0.0
226	-	0.0	0.0	0.0	0.0
227	0.0	0.0	0.0	0.0	0.0
229	-	0.0	0.0	0.0	0.0
Division: 22	**0.0**	**0.5**	**0.8**	**0.9**	**0.7**
230	0.0	0.1	0.1	0.1	0.1
Division: 23	**0.0**	**0.1**	**0.1**	**0.1**	**0.1**
241	0.0	0.1	0.2	0.4	0.2
242	0.8	3.0	3.5	2.7	3.0
Division: 24	**0.8**	**3.1**	**3.7**	**3.0**	**3.2**
250	0.1	0.3	0.4	0.7	0.4
Division: 25	**0.1**	**0.3**	**0.4**	**0.7**	**0.4**
Major Division: 2	**1.0**	**4.4**	**5.9**	**6.8**	**5.4**
311	2.3	34.4	42.0	32.3	36.0
312	0.9	9.9	13.1	6.8	10.8
313	2.2	22.2	27.3	19.0	23.2
314	0.2	1.5	2.2	2.0	1.9
319	0.9	4.7	5.4	4.9	4.8
Division: 31	**4.9**	**38.3**	**44.8**	**36.7**	**38.9**
321	2.9	23.9	29.5	22.4	25.4
322	0.6	5.9	8.6	8.6	7.6
323	0.1	0.2	0.3	0.3	0.3
324	0.1	0.4	0.7	2.1	0.8
325	0.1	0.3	0.5	0.4	0.4
329	0.4	1.4	1.9	1.9	1.7
Division: 32	**3.8**	**27.1**	**33.8**	**29.0**	**29.5**
331	0.0	0.2	0.2	0.2	0.2
332	-	0.0	0.1	0.0	0.1
333	0.0	0.2	0.3	0.2	0.2
339	0.1	0.2	0.2	0.2	0.2
Division: 33	**0.1**	**0.6**	**0.8**	**0.6**	**0.7**
341	1.3	18.8	22.8	14.1	19.1
342	0.3	3.0	3.5	1.8	2.9
343	0.4	3.5	4.2	2.5	3.5
344	0.1	0.3	0.3	0.2	0.3

Table (4): Percentage of persons of age 6 years and above in different 3-digit/ 2-digit/ 1-digit activity code of TUS activity classification in a day as major activity (considering only the major activity of the time slots)

all-India urban person type of day: all day

3-digit/ 2-digit/ 1-digit activity code of TUS activity classification	age-group				
	6-14 years	15-29 years	15-59 years	60 years and above	all (6 years and above)
(1)	(2)	(3)	(4)	(5)	(6)
349	0.0	0.2	0.2	0.1	0.2
Division: 34	**1.8**	**21.0**	**24.9**	**16.0**	**21.0**
351	0.0	0.1	0.1	0.3	0.1
352	0.0	0.1	0.1	0.2	0.1
359	0.2	1.0	1.3	1.5	1.2
Division: 35	**0.3**	**1.1**	**1.5**	**2.0**	**1.4**
361	0.2	0.4	0.6	1.1	0.6
362	-	0.0	0.0	0.1	0.0
369	0.0	0.1	0.1	0.2	0.1
Division: 36	**0.2**	**0.5**	**0.7**	**1.3**	**0.7**
371	1.3	6.5	9.3	11.0	8.5
372	0.0	0.3	0.3	0.4	0.3
Division: 37	**1.3**	**6.8**	**9.7**	**11.3**	**8.8**
380	0.5	2.0	2.8	3.6	2.6
Division: 38	**0.5**	**2.0**	**2.8**	**3.6**	**2.6**
390	0.7	2.2	2.5	2.6	2.3
Division: 39	**0.7**	**2.2**	**2.5**	**2.6**	**2.3**
Major Division: 3	**9.8**	**48.1**	**54.9**	**53.1**	**49.0**
411	0.8	14.9	13.7	6.1	11.2
412	-	0.3	0.3	0.1	0.2
413	0.1	1.5	2.7	0.7	2.1
414	0.3	1.2	1.8	1.4	1.5
415	3.8	4.2	4.6	4.5	4.5
416	0.1	0.5	0.6	0.6	0.5
417	-	0.1	0.1	0.0	0.1
419	0.1	0.9	0.9	0.6	0.8
Division: 41	**4.8**	**18.5**	**19.6**	**11.9**	**16.9**
421	0.0	0.1	0.2	0.4	0.2
422	0.0	0.1	0.1	0.3	0.1
423	-	0.0	0.0	0.0	0.0
424	-	0.0	0.0	0.0	0.0
425	0.0	0.0	0.0	0.1	0.0
426	-	0.0	0.0	0.0	0.0
429	0.0	0.0	0.0	0.1	0.0
Division: 42	**0.0**	**0.2**	**0.4**	**0.9**	**0.4**
431	0.0	0.0	0.1	0.1	0.1
432	0.0	0.1	0.1	0.1	0.1
439	0.0	0.1	0.1	0.1	0.1
Division: 43	**0.1**	**0.2**	**0.2**	**0.3**	**0.2**
441	0.1	0.4	0.6	0.4	0.5

Table (4): Percentage of persons of age 6 years and above in different 3-digit/ 2-digit/ 1-digit activity code of TUS activity classification in a day as major activity (considering only the major activity of the time slots)

all-India urban person type of day: all day

3-digit/ 2-digit/ 1-digit activity code of TUS activity classification	age-group				
	6-14 years	15-29 years	15-59 years	60 years and above	all (6 years and above)
(1)	(2)	(3)	(4)	(5)	(6)
442	0.0	0.3	0.5	0.1	0.4
443	0.0	0.0	0.0	0.0	0.0
444	0.1	0.1	0.1	0.0	0.1
Division: 44	**0.2**	**0.7**	**1.1**	**0.5**	**0.9**
490	0.1	0.2	0.2	0.2	0.2
Division: 49	**0.1**	**0.2**	**0.2**	**0.2**	**0.2**
Major Division: 4	**5.2**	**19.2**	**20.6**	**13.3**	**17.8**
511	0.1	0.3	0.3	0.4	0.3
512	0.1	0.2	0.2	0.2	0.2
513	0.1	0.1	0.1	0.4	0.2
514	0.1	0.0	0.1	0.2	0.1
515	0.0	0.1	0.1	0.1	0.1
519	0.1	0.2	0.2	0.2	0.2
Division: 51	**0.5**	**0.9**	**0.9**	**1.3**	**0.9**
521	0.0	0.0	0.0	0.0	0.0
522	0.0	0.1	0.1	0.1	0.1
523	0.0	0.0	0.0	0.0	0.0
524	0.0	0.0	0.1	0.1	0.1
529	0.1	0.0	0.0	0.1	0.0
Division: 52	**0.1**	**0.2**	**0.2**	**0.4**	**0.2**
530	-	0.0	0.0	0.0	0.0
Division: 53	**-**	**0.0**	**0.0**	**0.0**	**0.0**
540	0.6	0.9	1.0	1.0	1.0
Division: 54	**0.6**	**0.9**	**1.0**	**1.0**	**1.0**
590	0.1	0.3	0.4	0.6	0.3
Division: 59	**0.1**	**0.3**	**0.4**	**0.6**	**0.3**
Major Division: 5	**1.2**	**2.2**	**2.3**	**2.9**	**2.2**
611	69.4	22.5	9.3	0.0	15.7
612	2.3	0.6	0.3	0.1	0.5
613	29.7	8.5	3.5	0.0	6.4
614	4.5	3.1	1.3	0.0	1.6
619	3.0	1.2	0.5	0.0	0.8
Division: 61	**71.3**	**24.7**	**10.3**	**0.2**	**16.7**
620	73.6	24.8	10.3	0.1	17.0
Division: 62	**73.6**	**24.8**	**10.3**	**0.1**	**17.0**
630	4.8	3.9	1.7	0.1	1.9
Division: 63	**4.8**	**3.9**	**1.7**	**0.1**	**1.9**
640	59.6	21.2	8.9	0.1	14.2
Division: 64	**59.6**	**21.2**	**8.9**	**0.1**	**14.2**
690	2.3	1.1	0.5	0.1	0.7

Table (4): Percentage of persons of age 6 years and above in different 3-digit/ 2-digit/ 1-digit activity code of TUS activity classification in a day as major activity (considering only the major activity of the time slots)

all-India urban person type of day: all day

3-digit/ 2-digit/ 1-digit activity code of TUS activity classification	age-group				
	6-14 years	15-29 years	15-59 years	60 years and above	all (6 years and above)
(1)	(2)	(3)	(4)	(5)	(6)
Division: 69	**2.3**	**1.1**	**0.5**	**0.1**	**0.7**
Major Division: 6	**85.6**	**34.3**	**14.7**	**0.6**	**22.0**
711	37.2	52.8	53.5	63.5	52.6
712	4.2	14.1	13.6	18.9	13.0
713	0.5	1.4	1.0	0.6	0.9
719	0.7	3.8	2.8	2.0	2.4
Division: 71	**40.1**	**61.8**	**61.7**	**72.5**	**60.2**
721	0.3	0.3	0.3	0.2	0.3
722	0.7	0.8	0.9	1.3	0.9
723	0.1	0.1	0.1	0.1	0.1
729	0.1	0.2	0.2	0.4	0.2
Division: 72	**1.1**	**1.3**	**1.4**	**1.9**	**1.4**
730	0.0	0.1	0.1	0.1	0.1
Division: 73	**0.0**	**0.1**	**0.1**	**0.1**	**0.1**
741	8.6	14.8	21.1	40.6	21.8
742	1.7	1.7	1.9	3.5	2.1
749	0.6	0.7	0.8	1.7	0.9
Division: 74	**10.4**	**16.3**	**22.8**	**43.0**	**23.6**
750	2.2	2.9	3.1	6.0	3.3
Division: 75	**2.2**	**2.9**	**3.1**	**6.0**	**3.3**
790	0.2	0.3	0.4	0.9	0.4
Division: 79	**0.2**	**0.3**	**0.4**	**0.9**	**0.4**
Major Division: 7	**46.6**	**68.6**	**70.9**	**84.8**	**69.4**
811	0.1	0.3	0.2	0.1	0.2
812	1.3	1.8	2.0	5.7	2.3
813	0.8	0.3	0.1	0.1	0.2
819	0.2	0.1	0.1	0.1	0.1
Division: 81	**2.5**	**2.5**	**2.4**	**6.0**	**2.8**
821	0.3	0.1	0.1	0.2	0.2
822	1.0	0.5	0.3	0.6	0.4
823	63.7	11.9	5.9	2.5	12.7
829	0.6	0.2	0.1	0.1	0.2
Division: 82	**64.6**	**12.6**	**6.4**	**3.3**	**13.3**
831	3.6	1.2	0.6	0.1	0.9
832	2.1	6.1	7.8	17.7	8.2
Division: 83	**5.6**	**7.1**	**8.2**	**17.7**	**9.0**
841	2.3	5.9	7.7	19.4	8.4
842	72.2	63.9	66.7	74.7	68.3
843	0.9	1.7	1.2	2.1	1.3
849	3.9	12.3	8.3	2.3	7.1

Table (4): Percentage of persons of age 6 years and above in different 3-digit/ 2-digit/ 1-digit activity code of TUS activity classification in a day as major activity (considering only the major activity of the time slots)

all-India urban person type of day: all day

3-digit/ 2-digit/ 1-digit activity code of TUS activity classification	age-group				
	6-14 years	15-29 years	15-59 years	60 years and above	all (6 years and above)
(1)	(2)	(3)	(4)	(5)	(6)
Division: 84	**74.2**	**71.0**	**72.0**	**77.9**	**73.0**
850	25.4	34.5	38.1	54.2	38.4
Division: 85	**25.4**	**34.5**	**38.1**	**54.2**	**38.4**
860	0.9	1.3	0.9	0.7	0.9
Division: 86	**0.9**	**1.3**	**0.9**	**0.7**	**0.9**
890	0.5	0.6	0.4	0.3	0.4
Division: 89	**0.5**	**0.6**	**0.4**	**0.3**	**0.4**
Major Division: 8	**95.0**	**85.2**	**85.3**	**91.9**	**87.2**
911	100.0	99.9	99.9	99.9	99.9
912	21.6	22.5	23.6	38.4	25.1
913	2.7	3.3	3.6	9.1	4.2
919	6.0	5.4	5.4	8.7	5.9
Division: 91	**100.0**	**100.0**	**100.0**	**100.0**	**100.0**
921	98.6	97.5	97.3	97.9	97.5
922	35.4	42.8	46.3	57.8	46.3
Division: 92	**98.9**	**98.2**	**98.0**	**98.6**	**98.2**
931	98.4	98.1	98.0	98.2	98.1
932	0.4	0.7	1.2	6.0	1.6
939	4.5	4.2	4.0	3.9	4.1
Division: 93	**98.6**	**98.4**	**98.2**	**98.4**	**98.3**
941	0.9	0.2	0.2	1.3	0.4
942	0.2	0.2	0.3	1.8	0.5
949	0.1	0.1	0.1	0.5	0.2
Division: 94	**1.2**	**0.4**	**0.6**	**3.2**	**1.0**
950	3.0	3.2	3.5	4.3	3.5
Division: 95	**3.0**	**3.2**	**3.5**	**4.3**	**3.5**
990	1.7	1.5	1.8	3.3	1.9
Division: 99	**1.7**	**1.5**	**1.8**	**3.3**	**1.9**
Major Division: 9	**100.0**	**100.0**	**100.0**	**100.0**	**100.0**
estimated persons (00)	3,47,102	8,55,534	21,09,135	3,20,182	27,76,419
sample persons	21,393	52,480	1,31,494	20,295	1,73,182

Note: Estimated number of persons given in this table is design based estimates and may be used as control totals for combining and arriving at rates and ratios. These figures are not intended for providing estimates of the current population.

Table (4): Percentage of persons of age 6 years and above in different 3-digit/ 2-digit/ 1-digit activity code of TUS activity classification in a day as major activity (considering only the major activity of the time slots)

all-India rural+urban male type of day: normal day

3-digit/ 2-digit/ 1-digit activity code of TUS activity classification	age-group				
	6-14 years	15-29 years	15-59 years	60 years and above	all (6 years and above)
(1)	(2)	(3)	(4)	(5)	(6)
110	0.1	10.3	13.5	2.9	10.2
Division: 11	**0.1**	**10.3**	**13.5**	**2.9**	**10.2**
121	0.3	11.2	18.5	19.9	16.0
122	0.2	1.3	2.3	3.4	2.1
123	0.0	0.2	0.2	0.3	0.2
124	0.0	0.2	0.3	0.2	0.3
125	-	0.0	0.1	0.1	0.0
126	-	0.1	0.2	0.1	0.1
127	0.1	3.2	3.8	2.2	3.1
128	0.1	7.7	8.7	2.3	6.7
129	0.0	1.4	2.0	1.1	1.6
Division: 12	**0.6**	**24.4**	**34.2**	**27.5**	**28.5**
131	0.2	5.0	6.8	4.3	5.6
132	0.0	2.2	2.3	0.6	1.7
133	0.1	2.5	3.4	1.7	2.7
134	0.0	2.7	3.6	0.7	2.7
135	0.0	0.4	0.5	0.2	0.4
136	0.0	0.4	0.5	0.4	0.4
139	0.1	3.8	4.6	2.2	3.7
Division: 13	**0.4**	**16.7**	**21.2**	**10.0**	**16.8**
141	0.1	4.1	4.9	2.1	3.8
142	0.1	8.3	10.0	3.2	7.7
Division: 14	**0.2**	**11.5**	**13.8**	**5.0**	**10.7**
150	0.0	0.2	0.2	0.0	0.1
Division: 15	**0.0**	**0.2**	**0.2**	**0.0**	**0.1**
160	0.0	0.8	0.5	0.1	0.4
Division: 16	**0.0**	**0.8**	**0.5**	**0.1**	**0.4**
170	0.0	0.1	0.2	0.1	0.1
Division: 17	**0.0**	**0.1**	**0.2**	**0.1**	**0.1**
181	0.6	18.6	24.3	11.7	19.3
182	3.5	29.5	36.7	19.3	29.7
Division: 18	**4.0**	**44.6**	**56.6**	**28.8**	**45.5**
Major Division: 1	**4.7**	**58.2**	**75.4**	**44.6**	**61.3**
211	0.3	4.3	7.0	10.8	6.5
212	0.8	3.8	6.4	9.5	6.0
213	0.0	0.0	0.0	0.1	0.0
214	0.0	0.1	0.1	0.2	0.1
215	0.0	0.1	0.1	0.2	0.1
216	0.0	0.1	0.1	0.1	0.1
217	-	0.0	0.0	0.0	0.0

Table (4): Percentage of persons of age 6 years and above in different 3-digit/ 2-digit/ 1-digit activity code of TUS activity classification in a day as major activity (considering only the major activity of the time slots)

all-India rural+urban male type of day: normal day

3-digit/ 2-digit/ 1-digit activity code of TUS activity classification	age-group				
	6-14 years	15-29 years	15-59 years	60 years and above	all (6 years and above)
(1)	(2)	(3)	(4)	(5)	(6)
218	-	0.0	0.0	0.0	0.0
Division: 21	**1.1**	**7.6**	**11.9**	**18.0**	**11.1**
221	0.0	0.2	0.2	0.3	0.2
222	-	0.1	0.1	0.1	0.1
223	0.0	0.0	0.1	0.1	0.1
224	0.0	0.1	0.1	0.0	0.1
225	-	0.0	0.0	0.0	0.0
226	-	0.0	0.0	0.0	0.0
227	0.0	0.0	0.0	0.1	0.0
229	0.0	0.0	0.0	0.0	0.0
Division: 22	**0.0**	**0.4**	**0.5**	**0.7**	**0.4**
230	0.0	0.2	0.2	0.2	0.2
Division: 23	**0.0**	**0.2**	**0.2**	**0.2**	**0.2**
241	0.1	0.4	0.7	1.1	0.7
242	0.7	2.1	2.2	2.1	2.0
Division: 24	**0.8**	**2.4**	**2.8**	**3.1**	**2.5**
250	0.2	1.5	2.3	3.2	2.1
Division: 25	**0.2**	**1.5**	**2.3**	**3.2**	**2.1**
Major Division: 2	**2.1**	**10.6**	**15.3**	**21.3**	**14.1**
311	0.6	4.7	4.4	5.8	4.0
312	0.2	0.6	0.6	0.4	0.5
313	0.5	1.8	1.7	2.5	1.6
314	0.1	0.3	0.3	0.3	0.3
319	0.2	0.6	0.6	1.1	0.6
Division: 31	**1.4**	**5.8**	**5.5**	**7.1**	**5.1**
321	0.9	2.4	2.5	4.1	2.5
322	0.5	2.3	3.4	4.9	3.2
323	0.0	0.1	0.2	0.3	0.2
324	0.1	0.3	0.5	1.9	0.6
325	0.1	0.4	0.4	0.3	0.3
329	0.1	0.4	0.6	1.1	0.6
Division: 32	**1.6**	**5.5**	**7.1**	**11.2**	**6.8**
331	0.0	0.2	0.2	0.3	0.2
332	-	0.0	0.1	0.1	0.1
333	0.0	0.4	0.5	0.2	0.4
339	0.0	0.2	0.2	0.2	0.2
Division: 33	**0.1**	**0.8**	**0.9**	**0.8**	**0.8**
341	0.6	1.9	1.4	1.9	1.4
342	0.1	0.2	0.2	0.2	0.1
343	0.1	0.4	0.3	0.3	0.3

Table (4): Percentage of persons of age 6 years and above in different 3-digit/ 2-digit/ 1-digit activity code of TUS activity classification in a day as major activity (considering only the major activity of the time slots)

all-India rural+urban male type of day: normal day

3-digit/ 2-digit/ 1-digit activity code of TUS activity classification	age-group				
	6-14 years	15-29 years	15-59 years	60 years and above	all (6 years and above)
(1)	(2)	(3)	(4)	(5)	(6)
344	0.1	0.1	0.1	0.0	0.1
349	0.0	0.1	0.1	0.0	0.1
Division: 34	**0.9**	**2.4**	**1.9**	**2.3**	**1.8**
351	0.0	0.1	0.1	0.3	0.1
352	0.0	0.1	0.3	0.3	0.2
359	0.1	0.6	0.8	1.1	0.7
Division: 35	**0.1**	**0.8**	**1.1**	**1.6**	**1.1**
361	0.4	2.6	4.2	6.1	3.9
362	0.0	0.1	0.3	0.4	0.3
369	0.2	0.6	0.8	0.9	0.7
Division: 36	**0.7**	**3.1**	**4.7**	**6.7**	**4.4**
371	0.7	6.3	8.5	10.5	7.6
372	0.0	0.2	0.2	0.4	0.2
Division: 37	**0.8**	**6.4**	**8.7**	**10.8**	**7.8**
380	0.3	2.0	2.7	3.9	2.5
Division: 38	**0.3**	**2.0**	**2.7**	**3.9**	**2.5**
390	0.6	1.7	1.9	2.2	1.7
Division: 39	**0.6**	**1.7**	**1.9**	**2.2**	**1.7**
Major Division: 3	**5.2**	**21.7**	**26.1**	**32.6**	**23.9**
411	0.7	4.8	6.5	3.6	5.3
412	-	0.1	0.1	0.1	0.1
413	0.1	0.5	1.5	0.5	1.1
414	0.5	1.0	1.8	1.4	1.5
415	4.8	3.7	4.1	3.5	4.1
416	0.0	0.3	0.4	0.5	0.4
417	-	0.0	0.1	0.1	0.1
419	0.1	0.5	0.6	0.5	0.5
Division: 41	**5.8**	**9.8**	**13.5**	**9.2**	**11.8**
421	0.0	0.1	0.1	0.1	0.1
422	0.0	0.0	0.0	0.1	0.0
423	-	0.0	0.0	0.0	0.0
424	-	0.0	0.0	0.0	0.0
425	0.0	0.0	0.0	0.0	0.0
426	-	0.0	0.0	0.0	0.0
429	0.0	0.0	0.0	0.1	0.0
Division: 42	**0.0**	**0.1**	**0.2**	**0.3**	**0.2**
431	0.0	0.0	0.0	0.1	0.0
432	0.0	0.1	0.1	0.1	0.1
439	0.0	0.0	0.0	0.1	0.0
Division: 43	**0.0**	**0.1**	**0.1**	**0.2**	**0.1**

Table (4): Percentage of persons of age 6 years and above in different 3-digit/ 2-digit/ 1-digit activity code of TUS activity classification in a day as major activity (considering only the major activity of the time slots)

all-India rural+urban male type of day: normal day

3-digit/ 2-digit/ 1-digit activity code of TUS activity classification	age-group				
	6-14 years	15-29 years	15-59 years	60 years and above	all (6 years and above)
(1)	(2)	(3)	(4)	(5)	(6)
441	0.0	0.1	0.2	0.2	0.2
442	0.0	0.1	0.2	0.1	0.2
443	0.0	0.0	0.0	0.0	0.0
444	0.0	0.0	0.0	0.0	0.0
Division: 44	**0.0**	**0.2**	**0.5**	**0.3**	**0.4**
490	0.0	0.1	0.1	0.1	0.1
Division: 49	**0.0**	**0.1**	**0.1**	**0.1**	**0.1**
Major Division: 4	**5.9**	**10.3**	**14.2**	**9.9**	**12.4**
511	0.1	0.1	0.1	0.1	0.1
512	0.0	0.2	0.2	0.3	0.2
513	0.0	0.0	0.0	0.2	0.1
514	0.0	0.0	0.0	0.0	0.0
515	0.0	0.1	0.0	0.1	0.0
519	0.0	0.1	0.2	0.1	0.1
Division: 51	**0.2**	**0.6**	**0.6**	**0.8**	**0.6**
521	0.0	0.0	0.0	0.0	0.0
522	0.0	0.0	0.0	0.0	0.0
523	0.0	0.0	0.0	0.0	0.0
524	0.0	0.0	0.1	0.1	0.1
529	0.0	0.0	0.0	0.1	0.0
Division: 52	**0.1**	**0.1**	**0.1**	**0.2**	**0.1**
530	0.0	0.0	0.0	-	0.0
Division: 53	**0.0**	**0.0**	**0.0**	**-**	**0.0**
540	0.6	1.4	1.7	1.6	1.6
Division: 54	**0.6**	**1.4**	**1.7**	**1.6**	**1.6**
590	0.1	0.4	0.4	0.5	0.4
Division: 59	**0.1**	**0.4**	**0.4**	**0.5**	**0.4**
Major Division: 5	**1.0**	**2.4**	**2.7**	**2.9**	**2.5**
611	83.2	25.0	10.2	0.1	19.5
612	2.4	0.7	0.3	0.0	0.6
613	32.4	9.0	3.7	0.0	7.4
614	4.5	2.7	1.1	0.0	1.5
619	2.8	1.1	0.5	0.0	0.8
Division: 61	**84.2**	**26.4**	**10.8**	**0.2**	**20.2**
620	77.4	23.8	9.8	0.1	18.4
Division: 62	**77.4**	**23.8**	**9.8**	**0.1**	**18.4**
630	4.0	3.0	1.3	0.1	1.6
Division: 63	**4.0**	**3.0**	**1.3**	**0.1**	**1.6**
640	68.8	23.2	9.6	0.2	17.0
Division: 64	**68.8**	**23.2**	**9.6**	**0.2**	**17.0**

Table (4): Percentage of persons of age 6 years and above in different 3-digit/ 2-digit/ 1-digit activity code of TUS activity classification in a day as major activity (considering only the major activity of the time slots)

all-India rural+urban male type of day: normal day

3-digit/ 2-digit/ 1-digit activity code of TUS activity classification	age-group				
	6-14 years	15-29 years	15-59 years	60 years and above	all (6 years and above)
(1)	(2)	(3)	(4)	(5)	(6)
690	2.0	0.9	0.4	0.1	0.6
Division: 69	**2.0**	**0.9**	**0.4**	**0.1**	**0.6**
Major Division: 6	**91.5**	**32.5**	**13.7**	**0.6**	**23.4**
711	41.6	58.5	59.4	68.3	57.9
712	5.0	19.0	18.4	25.3	17.3
713	0.2	1.5	0.9	0.4	0.8
719	0.8	3.9	3.1	2.8	2.7
Division: 71	**44.4**	**68.7**	**68.9**	**78.9**	**66.6**
721	0.2	0.2	0.2	0.2	0.2
722	0.2	0.3	0.4	0.6	0.4
723	0.1	0.1	0.1	0.1	0.1
729	0.1	0.1	0.1	0.3	0.2
Division: 72	**0.5**	**0.7**	**0.7**	**1.2**	**0.8**
730	0.0	0.0	0.0	0.1	0.0
Division: 73	**0.0**	**0.0**	**0.0**	**0.1**	**0.0**
741	6.4	7.6	11.3	25.4	12.3
742	1.0	1.1	1.4	2.8	1.5
749	0.3	0.2	0.3	0.9	0.4
Division: 74	**7.5**	**8.6**	**12.6**	**27.5**	**13.7**
750	0.7	2.1	2.2	4.3	2.2
Division: 75	**0.7**	**2.1**	**2.2**	**4.3**	**2.2**
790	0.5	0.6	0.5	1.0	0.6
Division: 79	**0.5**	**0.6**	**0.5**	**1.0**	**0.6**
Major Division: 7	**49.2**	**72.4**	**73.7**	**85.4**	**71.6**
811	0.1	0.2	0.2	0.2	0.2
812	0.7	1.2	1.2	3.3	1.4
813	0.8	0.3	0.1	0.0	0.2
819	0.2	0.2	0.2	0.2	0.2
Division: 81	**1.8**	**1.9**	**1.7**	**3.7**	**2.0**
821	0.2	0.1	0.1	0.2	0.1
822	0.5	0.4	0.2	0.4	0.3
823	71.4	17.9	8.6	3.1	17.1
829	0.5	0.3	0.2	0.2	0.3
Division: 82	**71.9**	**18.6**	**9.1**	**3.8**	**17.6**
831	5.4	2.1	0.9	0.1	1.5
832	2.0	6.9	7.4	14.7	7.5
Division: 83	**7.3**	**8.7**	**8.2**	**14.8**	**8.9**
841	1.9	4.2	5.5	12.9	5.9
842	52.3	52.8	53.8	54.7	53.7
843	0.8	2.4	2.0	2.5	1.8

Table (4): Percentage of persons of age 6 years and above in different 3-digit/ 2-digit/ 1-digit activity code of TUS activity classification in a day as major activity (considering only the major activity of the time slots)

all-India rural+urban male type of day: normal day

3-digit/ 2-digit/ 1-digit activity code of TUS activity classification	age-group				
	6-14 years	15-29 years	15-59 years	60 years and above	all (6 years and above)
(1)	(2)	(3)	(4)	(5)	(6)
849	2.8	12.6	8.2	2.0	6.6
Division: 84	**54.4**	**61.1**	**59.9**	**58.2**	**58.9**
850	27.2	36.0	39.0	55.1	39.3
Division: 85	**27.2**	**36.0**	**39.0**	**55.1**	**39.3**
860	0.5	0.9	0.6	0.5	0.6
Division: 86	**0.5**	**0.9**	**0.6**	**0.5**	**0.6**
890	0.2	0.6	0.4	0.3	0.4
Division: 89	**0.2**	**0.6**	**0.4**	**0.3**	**0.4**
Major Division: 8	**94.5**	**83.0**	**81.0**	**85.3**	**83.5**
911	100.0	99.9	99.9	99.9	99.9
912	15.6	15.3	16.5	32.9	18.4
913	2.5	3.1	3.5	8.6	4.0
919	4.9	4.4	4.5	9.3	5.2
Division: 91	**100.0**	**100.0**	**100.0**	**100.0**	**100.0**
921	98.8	98.3	98.4	98.7	98.5
922	35.0	47.5	52.6	59.8	50.9
Division: 92	**99.1**	**98.9**	**98.9**	**99.1**	**98.9**
931	98.6	98.8	98.7	98.6	98.7
932	0.4	0.7	1.0	5.0	1.4
939	5.9	5.5	5.3	4.9	5.3
Division: 93	**98.8**	**99.0**	**98.9**	**98.9**	**98.9**
941	0.6	0.2	0.2	1.1	0.4
942	0.1	0.1	0.2	1.1	0.3
949	0.0	0.1	0.1	0.4	0.1
Division: 94	**0.8**	**0.4**	**0.5**	**2.3**	**0.7**
950	2.2	3.5	3.9	5.2	3.8
Division: 95	**2.2**	**3.5**	**3.9**	**5.2**	**3.8**
990	1.8	1.9	1.9	3.2	2.0
Division: 99	**1.8**	**1.9**	**1.9**	**3.2**	**2.0**
Major Division: 9	**100.0**	**100.0**	**100.0**	**100.0**	**100.0**
estimated persons (00)	6,08,293	12,34,829	30,64,267	5,17,887	41,90,447
sample persons	28,798	59,623	1,49,936	25,208	2,03,942

Note: Estimated number of persons given in this table is design based estimates and may be used as control totals for combining and arriving at rates and ratios. These figures are not intended for providing estimates of the current population.

Table (4): Percentage of persons of age 6 years and above in different 3-digit/ 2-digit/ 1-digit activity code of TUS activity classification in a day as major activity (considering only the major activity of the time slots)

all-India rural+urban male type of day: other day

3-digit/ 2-digit/ 1-digit activity code of TUS activity classification	age-group				
	6-14 years	15-29 years	15-59 years	60 years and above	all (6 years and above)
(1)	(2)	(3)	(4)	(5)	(6)
110	-	2.4	3.7	1.8	2.6
Division: 11	**-**	**2.4**	**3.7**	**1.8**	**2.6**
121	0.7	5.3	6.4	8.1	5.1
122	0.3	1.0	1.7	2.9	1.4
123	0.1	0.1	0.1	0.1	0.1
124	-	0.0	0.1	0.2	0.1
125	-	-	0.0	0.1	0.0
126	-	0.0	0.1	-	0.0
127	0.1	0.8	1.4	1.3	1.1
128	-	1.2	1.7	0.5	1.2
129	0.1	0.6	0.7	1.0	0.6
Division: 12	**1.2**	**8.6**	**11.5**	**13.7**	**9.0**
131	0.2	2.0	2.4	1.9	1.8
132	-	0.6	0.8	0.6	0.6
133	0.1	0.8	1.0	0.8	0.8
134	0.0	0.6	1.0	0.2	0.7
135	0.0	0.2	0.2	0.1	0.1
136	0.0	0.1	0.2	0.2	0.1
139	0.1	1.0	1.3	1.3	1.0
Division: 13	**0.4**	**5.2**	**6.7**	**5.0**	**5.0**
141	0.0	0.9	1.2	0.9	0.9
142	0.0	1.6	2.2	0.8	1.6
Division: 14	**0.1**	**2.3**	**3.2**	**1.3**	**2.3**
150	-	0.1	0.1	-	0.1
Division: 15	**-**	**0.1**	**0.1**	**-**	**0.1**
160	-	0.8	0.9	0.3	0.6
Division: 16	**-**	**0.8**	**0.9**	**0.3**	**0.6**
170	-	0.0	0.1	0.0	0.1
Division: 17	**-**	**0.0**	**0.1**	**0.0**	**0.1**
181	0.4	4.9	6.7	5.0	5.0
182	1.4	9.1	11.7	8.2	8.8
Division: 18	**1.8**	**13.1**	**17.4**	**12.7**	**13.1**
Major Division: 1	**2.9**	**19.5**	**26.0**	**23.5**	**19.9**
211	0.8	2.6	4.0	4.6	3.3
212	1.5	4.3	5.6	7.6	4.7
213	0.0	0.0	0.0	-	0.0
214	0.1	0.2	0.3	0.4	0.2
215	0.0	0.1	0.1	0.4	0.1
216	0.1	0.1	0.2	0.3	0.2
218	-	0.0	0.0	-	0.0

Table (4): Percentage of persons of age 6 years and above in different 3-digit/ 2-digit/ 1-digit activity code of TUS activity classification in a day as major activity (considering only the major activity of the time slots)

all-India rural+urban male type of day: other day

3-digit/ 2-digit/ 1-digit activity code of TUS activity classification	age-group				
	6-14 years	15-29 years	15-59 years	60 years and above	all (6 years and above)
(1)	(2)	(3)	(4)	(5)	(6)
Division: 21	**2.4**	**6.9**	**9.4**	**11.9**	**7.8**
221	0.0	0.2	0.2	0.3	0.2
222	-	0.1	0.0	0.1	0.0
223	0.0	0.2	0.3	0.1	0.2
224	-	0.2	0.1	0.1	0.1
225	-	0.0	0.0	-	0.0
226	-	0.0	0.0	-	0.0
227	-	0.0	0.0	-	0.0
229	-	0.0	0.0	-	0.0
Division: 22	**0.0**	**0.7**	**0.8**	**0.5**	**0.6**
230	0.0	0.5	0.8	0.7	0.6
Division: 23	**0.0**	**0.5**	**0.8**	**0.7**	**0.6**
241	0.3	0.7	1.2	1.4	1.0
242	1.4	3.2	3.2	3.2	2.8
Division: 24	**1.7**	**3.9**	**4.3**	**4.3**	**3.6**
250	0.4	1.4	1.9	1.6	1.5
Division: 25	**0.4**	**1.4**	**1.9**	**1.6**	**1.5**
Major Division: 2	**4.2**	**11.6**	**14.8**	**16.7**	**12.2**
311	0.5	5.1	5.5	7.7	4.4
312	0.4	0.6	0.7	0.6	0.6
313	0.7	2.0	2.1	2.3	1.8
314	0.1	0.3	0.3	0.1	0.3
319	0.5	0.9	1.1	0.9	0.9
Division: 31	**1.8**	**6.8**	**7.2**	**8.7**	**5.9**
321	1.2	2.8	3.2	4.2	2.7
322	0.7	2.2	3.6	5.7	3.0
323	0.1	0.1	0.2	0.5	0.2
324	0.2	0.4	0.9	2.5	0.9
325	0.1	0.5	0.4	0.5	0.3
329	0.3	0.8	1.2	1.5	1.0
Division: 32	**2.3**	**6.3**	**8.8**	**13.2**	**7.5**
331	0.0	0.7	0.9	0.7	0.7
332	0.0	0.2	0.3	0.0	0.2
333	0.1	0.6	1.0	0.3	0.7
339	0.1	0.4	0.4	0.4	0.3
Division: 33	**0.2**	**1.9**	**2.6**	**1.4**	**1.9**
341	1.0	3.5	3.2	2.5	2.6
342	0.1	0.4	0.4	0.2	0.3
343	0.2	0.7	0.7	0.4	0.5
344	0.1	0.2	0.2	-	0.1

Table (4): Percentage of persons of age 6 years and above in different 3-digit/ 2-digit/ 1-digit activity code of TUS activity classification in a day as major activity (considering only the major activity of the time slots)

all-India rural+urban male type of day: other day

3-digit/ 2-digit/ 1-digit activity code of TUS activity classification	age-group				
	6-14 years	15-29 years	15-59 years	60 years and above	all (6 years and above)
(1)	(2)	(3)	(4)	(5)	(6)
349	-	0.0	0.1	0.1	0.1
Division: 34	**1.3**	**4.3**	**4.0**	**3.1**	**3.2**
351	-	0.2	0.3	0.6	0.2
352	-	0.2	0.4	0.2	0.3
359	0.3	0.7	1.3	1.3	1.0
Division: 35	**0.3**	**1.1**	**1.9**	**2.0**	**1.5**
361	1.1	2.3	3.0	4.6	2.6
362	0.0	0.3	0.4	0.5	0.3
369	0.2	0.4	0.5	0.6	0.4
Division: 36	**1.2**	**2.8**	**3.6**	**5.1**	**3.1**
371	2.3	11.1	16.5	17.8	13.0
372	0.0	0.6	0.8	0.9	0.6
Division: 37	**2.3**	**11.6**	**17.2**	**18.4**	**13.5**
380	1.3	5.7	8.6	7.8	6.7
Division: 38	**1.3**	**5.7**	**8.6**	**7.8**	**6.7**
390	1.1	1.9	2.3	1.7	2.0
Division: 39	**1.1**	**1.9**	**2.3**	**1.7**	**2.0**
Major Division: 3	**9.4**	**28.6**	**36.4**	**39.8**	**29.8**
411	0.8	4.2	6.7	3.5	5.0
412	-	0.1	0.3	0.1	0.2
413	0.1	0.4	1.5	0.5	1.1
414	0.2	0.6	1.6	1.2	1.2
415	3.8	3.7	5.3	4.4	4.9
416	0.0	0.3	0.5	0.7	0.4
417	-	0.0	0.1	0.0	0.1
419	0.1	0.3	0.6	0.6	0.5
Division: 41	**4.6**	**8.3**	**13.8**	**9.5**	**11.1**
421	0.0	0.1	0.1	0.7	0.1
422	0.0	0.2	0.2	0.4	0.2
423	-	0.0	0.0	0.0	0.0
424	-	0.0	0.1	0.0	0.0
425	-	0.0	0.0	0.1	0.0
426	-	0.0	0.0	0.1	0.0
429	-	0.0	0.1	0.3	0.1
Division: 42	**0.0**	**0.3**	**0.5**	**1.4**	**0.5**
431	-	0.0	0.1	0.2	0.1
432	-	0.2	0.2	0.2	0.1
439	0.0	0.1	0.1	0.1	0.1
Division: 43	**0.0**	**0.3**	**0.4**	**0.6**	**0.3**
441	0.1	0.6	1.1	1.4	0.9

Table (4): Percentage of persons of age 6 years and above in different 3-digit/ 2-digit/ 1-digit activity code of TUS activity classification in a day as major activity (considering only the major activity of the time slots)

all-India rural+urban male type of day: other day

3-digit/ 2-digit/ 1-digit activity code of TUS activity classification	age-group				
	6-14 years	15-29 years	15-59 years	60 years and above	all (6 years and above)
(1)	(2)	(3)	(4)	(5)	(6)
442	0.0	0.0	0.4	0.3	0.3
443	0.0	0.1	0.1	0.2	0.1
444	0.1	0.1	0.2	0.1	0.2
Division: 44	**0.2**	**0.8**	**1.6**	**1.8**	**1.3**
490	0.1	0.3	0.4	0.4	0.3
Division: 49	**0.1**	**0.3**	**0.4**	**0.4**	**0.3**
Major Division: 4	**5.0**	**9.4**	**15.5**	**12.0**	**12.5**
511	0.0	0.3	0.4	0.7	0.3
512	0.2	0.3	0.4	0.4	0.3
513	0.0	0.0	0.1	0.7	0.2
514	0.0	0.1	0.2	0.4	0.2
515	0.0	0.1	0.1	-	0.1
519	0.1	0.5	0.4	0.4	0.3
Division: 51	**0.4**	**1.3**	**1.5**	**2.6**	**1.3**
521	0.0	0.0	0.0	0.2	0.1
522	0.0	0.1	0.2	0.1	0.1
523	-	0.1	0.1	-	0.0
524	-	0.1	0.1	0.1	0.1
529	-	0.1	0.1	0.3	0.1
Division: 52	**0.0**	**0.3**	**0.5**	**0.6**	**0.4**
530	-	0.0	0.0	-	0.0
Division: 53	**-**	**0.0**	**0.0**	**-**	**0.0**
540	0.4	1.5	2.0	2.0	1.6
Division: 54	**0.4**	**1.5**	**2.0**	**2.0**	**1.6**
590	0.2	0.7	0.7	0.8	0.6
Division: 59	**0.2**	**0.7**	**0.7**	**0.8**	**0.6**
Major Division: 5	**0.8**	**3.1**	**3.9**	**5.2**	**3.2**
611	7.2	4.3	2.3	-	3.4
612	0.6	0.4	0.2	-	0.3
613	2.6	1.5	0.8	-	1.2
614	2.3	2.7	1.4	-	1.5
619	1.1	1.0	0.5	0.0	0.7
Division: 61	**10.4**	**7.9**	**4.2**	**0.0**	**5.5**
620	51.7	27.7	14.5	-	22.9
Division: 62	**51.7**	**27.7**	**14.5**	**-**	**22.9**
630	3.5	4.6	2.5	0.0	2.6
Division: 63	**3.5**	**4.6**	**2.5**	**0.0**	**2.6**
640	8.6	6.8	3.6	0.0	4.6
Division: 64	**8.6**	**6.8**	**3.6**	**0.0**	**4.6**
690	1.4	0.9	0.5	0.1	0.7

Table (4): Percentage of persons of age 6 years and above in different 3-digit/ 2-digit/ 1-digit activity code of TUS activity classification in a day as major activity (considering only the major activity of the time slots)

all-India rural+urban male type of day: other day

3-digit/ 2-digit/ 1-digit activity code of TUS activity classification	age-group				
	6-14 years	15-29 years	15-59 years	60 years and above	all (6 years and above)
(1)	(2)	(3)	(4)	(5)	(6)
Division: 69	**1.4**	**0.9**	**0.5**	**0.1**	**0.7**
Major Division: 6	**57.7**	**35.3**	**18.9**	**0.1**	**27.3**
711	47.6	62.9	64.8	70.6	60.8
712	9.0	29.4	29.6	27.8	24.2
713	0.3	2.1	1.7	0.5	1.3
719	1.8	6.3	5.7	3.8	4.6
Division: 71	**52.0**	**76.5**	**77.7**	**81.7**	**71.5**
721	0.7	1.3	1.4	1.3	1.2
722	2.3	4.1	5.6	9.9	5.1
723	0.3	0.5	0.6	0.5	0.5
729	0.2	0.5	0.9	0.9	0.7
Division: 72	**3.3**	**6.0**	**8.0**	**12.5**	**7.1**
730	-	0.2	0.4	0.6	0.3
Division: 73	**-**	**0.2**	**0.4**	**0.6**	**0.3**
741	7.3	9.0	12.8	25.1	12.3
742	2.7	4.1	5.1	9.0	4.8
749	0.8	1.3	1.3	2.4	1.2
Division: 74	**9.8**	**12.4**	**16.8**	**31.6**	**16.1**
750	5.6	11.4	14.5	22.5	12.8
Division: 75	**5.6**	**11.4**	**14.5**	**22.5**	**12.8**
790	0.9	1.8	2.0	2.1	1.7
Division: 79	**0.9**	**1.8**	**2.0**	**2.1**	**1.7**
Major Division: 7	**60.4**	**82.2**	**84.6**	**90.4**	**78.9**
811	0.5	1.2	0.9	0.3	0.7
812	1.0	1.6	1.5	2.1	1.4
813	0.5	0.5	0.3	-	0.3
819	0.5	0.8	0.8	0.3	0.7
Division: 81	**2.3**	**4.0**	**3.5**	**2.8**	**3.1**
821	0.4	0.3	0.2	0.3	0.3
822	0.9	0.6	0.6	0.2	0.6
823	81.5	32.0	18.6	2.9	33.5
829	0.8	0.7	0.5	0.3	0.6
Division: 82	**82.3**	**32.9**	**19.5**	**3.7**	**34.4**
831	6.1	3.9	2.1	0.1	3.0
832	2.3	8.0	8.8	14.8	7.6
Division: 83	**8.3**	**11.5**	**10.7**	**14.9**	**10.4**
841	2.0	6.0	8.4	17.5	7.5
842	66.9	62.2	62.1	59.8	63.1
843	1.7	3.3	2.5	3.8	2.4
849	4.8	16.3	11.8	1.3	9.2

Table (4): Percentage of persons of age 6 years and above in different 3-digit/ 2-digit/ 1-digit activity code of TUS activity classification in a day as major activity (considering only the major activity of the time slots)

all-India rural+urban male type of day: other day

3-digit/ 2-digit/ 1-digit activity code of TUS activity classification	age-group				
	6-14 years	15-29 years	15-59 years	60 years and above	all (6 years and above)
(1)	(2)	(3)	(4)	(5)	(6)
Division: 84	**69.4**	**71.0**	**68.8**	**64.5**	**68.6**
850	34.9	41.1	45.4	61.5	44.0
Division: 85	**34.9**	**41.1**	**45.4**	**61.5**	**44.0**
860	2.1	5.2	4.0	2.0	3.3
Division: 86	**2.1**	**5.2**	**4.0**	**2.0**	**3.3**
890	0.5	1.0	1.0	0.8	0.9
Division: 89	**0.5**	**1.0**	**1.0**	**0.8**	**0.9**
Major Division: 8	**98.4**	**90.1**	**88.3**	**90.0**	**91.0**
911	100.0	99.9	99.9	99.8	99.9
912	35.0	29.3	29.3	38.0	31.4
913	4.2	4.0	4.6	10.1	4.9
919	7.9	6.4	6.3	7.0	6.7
Division: 91	**100.0**	**100.0**	**100.0**	**99.9**	**100.0**
921	98.8	98.2	98.1	98.9	98.3
922	39.9	44.5	48.7	56.9	47.1
Division: 92	**99.2**	**98.7**	**98.8**	**99.1**	**98.9**
931	98.4	98.7	98.6	98.9	98.6
932	1.0	1.1	1.7	7.0	1.9
939	2.8	4.3	4.1	5.2	3.9
Division: 93	**98.6**	**99.1**	**99.0**	**99.0**	**98.9**
941	0.9	0.2	0.4	0.8	0.5
942	0.3	0.7	1.2	3.7	1.2
949	0.1	0.3	0.4	1.0	0.4
Division: 94	**1.2**	**1.0**	**1.8**	**4.8**	**1.9**
950	1.9	5.1	6.5	9.9	5.6
Division: 95	**1.9**	**5.1**	**6.5**	**9.9**	**5.6**
990	1.3	2.0	2.5	3.4	2.3
Division: 99	**1.3**	**2.0**	**2.5**	**3.4**	**2.3**
Major Division: 9	**100.0**	**100.0**	**100.0**	**100.0**	**100.0**
estimated persons (00)	1,20,887	1,63,421	3,16,315	36,203	4,73,406
sample persons	5,580	7,731	15,341	1,775	22,696

Note: Estimated number of persons given in this table is design based estimates and may be used as control totals for combining and arriving at rates and ratios. These figures are not intended for providing estimates of the current population.

Table (4): Percentage of persons of age 6 years and above in different 3-digit/ 2-digit/ 1-digit activity code of TUS activity classification in a day as major activity (considering only the major activity of the time slots)

all-India rural+urban male type of day: all day

3-digit/ 2-digit/ 1-digit activity code of TUS activity classification	age-group				
	6-14 years	15-29 years	15-59 years	60 years and above	all (6 years and above)
(1)	(2)	(3)	(4)	(5)	(6)
110	0.0	9.4	12.6	2.9	9.4
Division: 11	**0.0**	**9.4**	**12.6**	**2.9**	**9.4**
121	0.4	10.5	17.3	19.1	14.9
122	0.2	1.2	2.2	3.4	2.0
123	0.0	0.2	0.2	0.3	0.2
124	0.0	0.2	0.3	0.2	0.2
125	-	0.0	0.1	0.1	0.0
126	-	0.1	0.2	0.1	0.1
127	0.1	2.9	3.6	2.1	2.9
128	0.1	6.9	8.1	2.1	6.1
129	0.0	1.3	1.9	1.1	1.5
Division: 12	**0.7**	**22.6**	**32.1**	**26.6**	**26.6**
131	0.2	4.6	6.4	4.2	5.2
132	0.0	2.0	2.1	0.6	1.6
133	0.1	2.3	3.1	1.6	2.5
134	0.0	2.5	3.4	0.7	2.5
135	0.0	0.4	0.4	0.2	0.3
136	0.0	0.3	0.5	0.3	0.4
139	0.1	3.5	4.3	2.1	3.4
Division: 13	**0.4**	**15.3**	**19.9**	**9.7**	**15.6**
141	0.1	3.8	4.5	2.0	3.5
142	0.1	7.5	9.3	3.1	7.1
Division: 14	**0.1**	**10.4**	**12.8**	**4.7**	**9.9**
150	0.0	0.2	0.1	0.0	0.1
Division: 15	**0.0**	**0.2**	**0.1**	**0.0**	**0.1**
160	0.0	0.8	0.5	0.1	0.4
Division: 16	**0.0**	**0.8**	**0.5**	**0.1**	**0.4**
170	0.0	0.1	0.2	0.1	0.1
Division: 17	**0.0**	**0.1**	**0.2**	**0.1**	**0.1**
181	0.6	17.0	22.6	11.3	17.8
182	3.1	27.1	34.4	18.6	27.6
Division: 18	**3.6**	**40.9**	**52.9**	**27.8**	**42.2**
Major Division: 1	**4.4**	**53.7**	**70.7**	**43.3**	**57.1**
211	0.4	4.1	6.7	10.4	6.2
212	0.9	3.9	6.3	9.4	5.8
213	0.0	0.0	0.0	0.1	0.0
214	0.0	0.1	0.1	0.2	0.1
215	0.0	0.1	0.1	0.2	0.1
216	0.0	0.1	0.1	0.1	0.1
217	-	0.0	0.0	0.0	0.0

Table (4): Percentage of persons of age 6 years and above in different 3-digit/ 2-digit/ 1-digit activity code of TUS activity classification in a day as major activity (considering only the major activity of the time slots)

all-India rural+urban male type of day: all day

3-digit/ 2-digit/ 1-digit activity code of TUS activity classification	age-group				
	6-14 years	15-29 years	15-59 years	60 years and above	all (6 years and above)
(1)	(2)	(3)	(4)	(5)	(6)
218	-	0.0	0.0	0.0	0.0
Division: 21	**1.3**	**7.5**	**11.7**	**17.6**	**10.8**
221	0.0	0.2	0.2	0.3	0.2
222	-	0.1	0.1	0.1	0.1
223	0.0	0.1	0.1	0.1	0.1
224	0.0	0.1	0.1	0.0	0.1
225	-	0.0	0.0	0.0	0.0
226	-	0.0	0.0	0.0	0.0
227	0.0	0.0	0.0	0.1	0.0
229	0.0	0.0	0.0	0.0	0.0
Division: 22	**0.0**	**0.4**	**0.5**	**0.6**	**0.5**
230	0.0	0.2	0.3	0.2	0.2
Division: 23	**0.0**	**0.2**	**0.3**	**0.2**	**0.2**
241	0.1	0.5	0.7	1.1	0.7
242	0.8	2.2	2.3	2.2	2.0
Division: 24	**0.9**	**2.6**	**2.9**	**3.2**	**2.7**
250	0.3	1.5	2.3	3.1	2.1
Division: 25	**0.3**	**1.5**	**2.3**	**3.1**	**2.1**
Major Division: 2	**2.4**	**10.7**	**15.3**	**21.0**	**14.0**
311	0.6	4.7	4.5	5.9	4.1
312	0.3	0.6	0.6	0.4	0.5
313	0.5	1.8	1.8	2.4	1.6
314	0.1	0.3	0.3	0.3	0.3
319	0.2	0.6	0.7	1.1	0.7
Division: 31	**1.4**	**5.9**	**5.7**	**7.2**	**5.2**
321	1.0	2.5	2.6	4.1	2.5
322	0.6	2.3	3.4	4.9	3.1
323	0.0	0.1	0.2	0.3	0.2
324	0.1	0.3	0.6	2.0	0.7
325	0.1	0.4	0.4	0.3	0.3
329	0.1	0.4	0.7	1.1	0.7
Division: 32	**1.8**	**5.6**	**7.2**	**11.3**	**6.9**
331	0.0	0.2	0.3	0.3	0.2
332	0.0	0.1	0.1	0.1	0.1
333	0.0	0.5	0.6	0.2	0.4
339	0.0	0.2	0.2	0.3	0.2
Division: 33	**0.1**	**0.9**	**1.1**	**0.8**	**0.9**
341	0.7	2.1	1.6	1.9	1.5
342	0.1	0.2	0.2	0.2	0.2
343	0.1	0.5	0.4	0.3	0.3

Table (4): Percentage of persons of age 6 years and above in different 3-digit/ 2-digit/ 1-digit activity code of TUS activity classification in a day as major activity (considering only the major activity of the time slots)

all-India rural+urban male type of day: all day

3-digit/ 2-digit/ 1-digit activity code of TUS activity classification	age-group				
	6-14 years	15-29 years	15-59 years	60 years and above	all (6 years and above)
(1)	(2)	(3)	(4)	(5)	(6)
344	0.1	0.1	0.1	0.0	0.1
349	0.0	0.1	0.1	0.1	0.1
Division: 34	**0.9**	**2.6**	**2.1**	**2.3**	**1.9**
351	0.0	0.1	0.1	0.3	0.1
352	0.0	0.1	0.3	0.3	0.2
359	0.1	0.6	0.9	1.1	0.8
Division: 35	**0.1**	**0.8**	**1.2**	**1.7**	**1.1**
361	0.5	2.5	4.1	6.0	3.7
362	0.0	0.2	0.3	0.4	0.3
369	0.2	0.6	0.7	0.9	0.7
Division: 36	**0.8**	**3.0**	**4.6**	**6.6**	**4.3**
371	1.0	6.8	9.2	11.0	8.1
372	0.0	0.2	0.3	0.4	0.3
Division: 37	**1.0**	**7.0**	**9.5**	**11.3**	**8.4**
380	0.5	2.4	3.2	4.1	2.9
Division: 38	**0.5**	**2.4**	**3.2**	**4.1**	**2.9**
390	0.7	1.7	1.9	2.1	1.8
Division: 39	**0.7**	**1.7**	**1.9**	**2.1**	**1.8**
Major Division: 3	**5.9**	**22.5**	**27.0**	**33.1**	**24.5**
411	0.7	4.7	6.5	3.6	5.3
412	-	0.1	0.1	0.1	0.1
413	0.1	0.5	1.5	0.5	1.1
414	0.4	1.0	1.8	1.4	1.5
415	4.6	3.7	4.2	3.6	4.2
416	0.0	0.3	0.4	0.5	0.4
417	-	0.0	0.1	0.1	0.1
419	0.1	0.4	0.6	0.5	0.5
Division: 41	**5.6**	**9.7**	**13.5**	**9.2**	**11.8**
421	0.0	0.1	0.1	0.2	0.1
422	0.0	0.1	0.1	0.1	0.1
423	-	0.0	0.0	0.0	0.0
424	-	0.0	0.0	0.0	0.0
425	0.0	0.0	0.0	0.0	0.0
426	-	0.0	0.0	0.0	0.0
429	0.0	0.0	0.0	0.1	0.0
Division: 42	**0.0**	**0.2**	**0.2**	**0.4**	**0.2**
431	0.0	0.0	0.0	0.1	0.0
432	0.0	0.1	0.1	0.1	0.1
439	0.0	0.0	0.0	0.1	0.0
Division: 43	**0.0**	**0.1**	**0.2**	**0.2**	**0.1**

Table (4): Percentage of persons of age 6 years and above in different 3-digit/ 2-digit/ 1-digit activity code of TUS activity classification in a day as major activity (considering only the major activity of the time slots)

all-India rural+urban male type of day: all day

3-digit/ 2-digit/ 1-digit activity code of TUS activity classification	age-group				
	6-14 years	15-29 years	15-59 years	60 years and above	all (6 years and above)
(1)	(2)	(3)	(4)	(5)	(6)
441	0.0	0.2	0.3	0.3	0.3
442	0.0	0.1	0.2	0.1	0.2
443	0.0	0.0	0.0	0.0	0.0
444	0.0	0.0	0.0	0.0	0.0
Division: 44	**0.1**	**0.3**	**0.6**	**0.4**	**0.5**
490	0.1	0.1	0.2	0.1	0.1
Division: 49	**0.1**	**0.1**	**0.2**	**0.1**	**0.1**
Major Division: 4	**5.8**	**10.2**	**14.3**	**10.1**	**12.4**
511	0.1	0.2	0.2	0.2	0.1
512	0.1	0.2	0.2	0.3	0.2
513	0.0	0.0	0.1	0.2	0.1
514	0.0	0.0	0.0	0.1	0.0
515	0.0	0.1	0.1	0.1	0.0
519	0.0	0.2	0.2	0.2	0.2
Division: 51	**0.2**	**0.7**	**0.7**	**0.9**	**0.6**
521	0.0	0.0	0.0	0.0	0.0
522	0.0	0.0	0.0	0.0	0.0
523	0.0	0.0	0.0	0.0	0.0
524	0.0	0.0	0.1	0.1	0.1
529	0.0	0.0	0.0	0.1	0.0
Division: 52	**0.1**	**0.1**	**0.2**	**0.3**	**0.2**
530	0.0	0.0	0.0	-	0.0
Division: 53	**0.0**	**0.0**	**0.0**	**-**	**0.0**
540	0.5	1.4	1.8	1.6	1.6
Division: 54	**0.5**	**1.4**	**1.8**	**1.6**	**1.6**
590	0.2	0.4	0.4	0.5	0.4
Division: 59	**0.2**	**0.4**	**0.4**	**0.5**	**0.4**
Major Division: 5	**1.0**	**2.5**	**2.8**	**3.1**	**2.5**
611	70.6	22.5	9.4	0.1	17.9
612	2.1	0.7	0.3	0.0	0.5
613	27.5	8.1	3.4	0.0	6.8
614	4.1	2.7	1.1	0.0	1.5
619	2.6	1.1	0.5	0.0	0.7
Division: 61	**72.0**	**24.2**	**10.2**	**0.2**	**18.7**
620	73.1	24.3	10.2	0.1	18.8
Division: 62	**73.1**	**24.3**	**10.2**	**0.1**	**18.8**
630	3.9	3.2	1.4	0.1	1.7
Division: 63	**3.9**	**3.2**	**1.4**	**0.1**	**1.7**
640	58.8	21.3	9.0	0.2	15.8
Division: 64	**58.8**	**21.3**	**9.0**	**0.2**	**15.8**

Table (4): Percentage of persons of age 6 years and above in different 3-digit/ 2-digit/ 1-digit activity code of TUS activity classification in a day as major activity (considering only the major activity of the time slots)

all-India rural+urban male type of day: all day

3-digit/ 2-digit/ 1-digit activity code of TUS activity classification	age-group				
	6-14 years	15-29 years	15-59 years	60 years and above	all (6 years and above)
(1)	(2)	(3)	(4)	(5)	(6)
690	1.9	0.9	0.4	0.1	0.6
Division: 69	**1.9**	**0.9**	**0.4**	**0.1**	**0.6**
Major Division: 6	**85.9**	**32.9**	**14.2**	**0.6**	**23.8**
711	42.6	59.0	59.9	68.4	58.2
712	5.7	20.2	19.4	25.4	18.0
713	0.2	1.5	1.0	0.4	0.8
719	1.0	4.2	3.3	2.8	2.9
Division: 71	**45.7**	**69.6**	**69.7**	**79.1**	**67.1**
721	0.3	0.3	0.3	0.3	0.3
722	0.5	0.8	0.9	1.2	0.9
723	0.1	0.1	0.1	0.1	0.1
729	0.1	0.2	0.2	0.4	0.2
Division: 72	**0.9**	**1.3**	**1.4**	**2.0**	**1.4**
730	0.0	0.1	0.1	0.1	0.1
Division: 73	**0.0**	**0.1**	**0.1**	**0.1**	**0.1**
741	6.5	7.8	11.5	25.4	12.3
742	1.3	1.5	1.8	3.2	1.9
749	0.4	0.3	0.4	1.0	0.5
Division: 74	**7.9**	**9.1**	**13.0**	**27.8**	**14.0**
750	1.5	3.2	3.3	5.4	3.3
Division: 75	**1.5**	**3.2**	**3.3**	**5.4**	**3.3**
790	0.6	0.7	0.7	1.0	0.7
Division: 79	**0.6**	**0.7**	**0.7**	**1.0**	**0.7**
Major Division: 7	**51.1**	**73.5**	**74.7**	**85.7**	**72.3**
811	0.2	0.3	0.2	0.2	0.2
812	0.7	1.2	1.3	3.3	1.4
813	0.7	0.3	0.1	0.0	0.2
819	0.3	0.3	0.3	0.2	0.2
Division: 81	**1.9**	**2.1**	**1.9**	**3.7**	**2.1**
821	0.2	0.1	0.1	0.2	0.1
822	0.5	0.4	0.3	0.4	0.3
823	73.0	19.6	9.6	3.1	18.7
829	0.5	0.4	0.3	0.2	0.3
Division: 82	**73.7**	**20.3**	**10.1**	**3.8**	**19.3**
831	5.5	2.3	1.0	0.1	1.6
832	2.1	7.0	7.5	14.7	7.5
Division: 83	**7.5**	**9.0**	**8.4**	**14.8**	**9.0**
841	1.9	4.4	5.8	13.2	6.1
842	54.7	53.9	54.6	55.0	54.6
843	0.9	2.5	2.0	2.6	1.9

Table (4): Percentage of persons of age 6 years and above in different 3-digit/ 2-digit/ 1-digit activity code of TUS activity classification in a day as major activity (considering only the major activity of the time slots)

all-India rural+urban male type of day: all day

3-digit/ 2-digit/ 1-digit activity code of TUS activity classification	age-group				
	6-14 years	15-29 years	15-59 years	60 years and above	all (6 years and above)
(1)	(2)	(3)	(4)	(5)	(6)
849	3.1	13.0	8.5	1.9	6.9
Division: 84	**56.9**	**62.3**	**60.7**	**58.6**	**59.9**
850	28.5	36.6	39.6	55.6	39.8
Division: 85	**28.5**	**36.6**	**39.6**	**55.6**	**39.8**
860	0.8	1.4	0.9	0.6	0.8
Division: 86	**0.8**	**1.4**	**0.9**	**0.6**	**0.8**
890	0.3	0.6	0.5	0.4	0.4
Division: 89	**0.3**	**0.6**	**0.5**	**0.4**	**0.4**
Major Division: 8	**95.2**	**83.8**	**81.7**	**85.6**	**84.3**
911	100.0	99.9	99.9	99.9	99.9
912	18.9	16.9	17.7	33.3	19.7
913	2.8	3.2	3.6	8.7	4.1
919	5.4	4.6	4.7	9.2	5.3
Division: 91	**100.0**	**100.0**	**100.0**	**100.0**	**100.0**
921	98.8	98.3	98.3	98.7	98.5
922	35.8	47.1	52.2	59.6	50.5
Division: 92	**99.1**	**98.8**	**98.9**	**99.1**	**98.9**
931	98.5	98.8	98.7	98.6	98.7
932	0.5	0.7	1.0	5.2	1.5
939	5.4	5.3	5.2	4.9	5.2
Division: 93	**98.8**	**99.0**	**98.9**	**98.9**	**98.9**
941	0.7	0.2	0.3	1.1	0.4
942	0.2	0.2	0.3	1.3	0.4
949	0.1	0.1	0.1	0.5	0.1
Division: 94	**0.8**	**0.5**	**0.6**	**2.4**	**0.9**
950	2.2	3.7	4.1	5.5	4.0
Division: 95	**2.2**	**3.7**	**4.1**	**5.5**	**4.0**
990	1.7	1.9	1.9	3.2	2.0
Division: 99	**1.7**	**1.9**	**1.9**	**3.2**	**2.0**
Major Division: 9	**100.0**	**100.0**	**100.0**	**100.0**	**100.0**
estimated persons (00)	7,29,181	13,98,299	33,80,648	5,54,090	46,63,918
sample persons	34,378	67,358	1,65,283	26,983	2,26,644

Note: Estimated number of persons given in this table is design based estimates and may be used as control totals for combining and arriving at rates and ratios. These figures are not intended for providing estimates of the current population.

Table (4): Percentage of persons of age 6 years and above in different 3-digit/ 2-digit/ 1-digit activity code of TUS activity classification in a day as major activity (considering only the major activity of the time slots)

all-India rural+urban female type of day: normal day

3-digit/ 2-digit/ 1-digit activity code of TUS activity classification	age-group				
	6-14 years	15-29 years	15-59 years	60 years and above	all (6 years and above)
(1)	(2)	(3)	(4)	(5)	(6)
110	0.0	2.8	3.9	1.1	3.1
Division: 11	**0.0**	**2.8**	**3.9**	**1.1**	**3.1**
121	0.3	3.7	7.7	5.9	6.6
122	0.2	0.9	1.9	2.0	1.7
123	0.0	0.1	0.1	0.2	0.1
124	0.0	0.0	0.1	0.0	0.0
125	-	0.0	0.0	0.0	0.0
126	-	0.0	0.0	0.0	0.0
127	0.1	1.6	2.0	1.0	1.7
128	0.0	0.4	0.7	0.3	0.5
129	0.0	0.5	0.7	0.4	0.6
Division: 12	**0.7**	**6.9**	**12.5**	**9.2**	**10.7**
131	0.2	0.7	1.1	0.8	0.9
132	0.0	0.1	0.1	0.1	0.1
133	0.0	0.7	0.8	0.2	0.6
134	0.0	0.1	0.1	0.0	0.0
135	0.0	0.1	0.2	0.1	0.1
136	0.0	0.3	0.8	0.6	0.7
139	0.1	0.9	1.2	0.6	0.9
Division: 13	**0.3**	**2.8**	**4.1**	**2.3**	**3.4**
141	0.0	0.7	0.9	0.4	0.7
142	0.0	1.7	2.5	1.0	2.0
Division: 14	**0.1**	**2.2**	**3.3**	**1.3**	**2.6**
150	0.0	0.1	0.1	0.0	0.1
Division: 15	**0.0**	**0.1**	**0.1**	**0.0**	**0.1**
160	0.0	0.2	0.1	0.0	0.1
Division: 16	**0.0**	**0.2**	**0.1**	**0.0**	**0.1**
170	-	0.0	0.0	0.0	0.0
Division: 17	**-**	**0.0**	**0.0**	**0.0**	**0.0**
181	0.3	3.1	5.1	2.9	4.3
182	2.9	6.3	9.4	5.3	8.1
Division: 18	**3.2**	**8.9**	**13.7**	**7.8**	**11.7**
Major Division: 1	**4.0**	**14.8**	**22.5**	**14.0**	**19.2**
211	0.3	2.5	4.2	4.6	3.8
212	1.0	4.7	7.3	7.3	6.5
213	0.0	0.0	0.1	0.1	0.1
214	0.0	0.1	0.2	0.2	0.1
215	0.0	0.2	0.3	0.3	0.3
216	0.1	0.1	0.1	0.0	0.1
217	-	0.0	0.0	0.0	0.0

Table (4): Percentage of persons of age 6 years and above in different 3-digit/ 2-digit/ 1-digit activity code of TUS activity classification in a day as major activity (considering only the major activity of the time slots)

all-India rural+urban female type of day: normal day

3-digit/ 2-digit/ 1-digit activity code of TUS activity classification	age-group				
	6-14 years	15-29 years	15-59 years	60 years and above	all (6 years and above)
(1)	(2)	(3)	(4)	(5)	(6)
Division: 21	**1.4**	**6.9**	**10.6**	**11.1**	**9.6**
221	0.0	0.5	0.7	0.9	0.7
222	0.0	0.4	0.4	0.2	0.4
223	0.0	0.0	0.1	0.1	0.0
224	-	0.0	0.0	0.0	0.0
225	-	0.0	0.0	0.0	0.0
226	-	0.0	0.0	-	0.0
227	0.0	0.1	0.1	0.1	0.1
229	0.0	0.0	0.0	0.1	0.0
Division: 22	**0.1**	**1.1**	**1.3**	**1.3**	**1.2**
230	0.1	0.2	0.2	0.1	0.2
Division: 23	**0.1**	**0.2**	**0.2**	**0.1**	**0.2**
241	0.2	2.4	3.0	3.3	2.7
242	2.0	9.1	10.0	7.1	8.7
Division: 24	**2.2**	**10.8**	**12.1**	**9.5**	**10.5**
250	0.1	0.8	1.3	1.3	1.2
Division: 25	**0.1**	**0.8**	**1.3**	**1.3**	**1.2**
Major Division: 2	**3.6**	**17.5**	**22.1**	**20.2**	**19.6**
311	6.3	73.3	83.0	59.2	70.7
312	2.2	29.5	32.9	15.1	27.0
313	5.5	52.0	57.8	38.3	49.0
314	0.3	4.0	4.9	4.0	4.2
319	1.7	10.4	11.2	9.1	9.8
Division: 31	**11.5**	**79.5**	**87.6**	**66.5**	**75.7**
321	8.0	56.9	63.7	46.2	54.7
322	2.5	16.9	21.6	19.4	19.0
323	0.1	0.7	0.9	0.8	0.8
324	0.1	1.0	1.3	1.7	1.2
325	0.3	1.1	1.2	1.1	1.1
329	0.6	2.8	3.5	3.0	3.1
Division: 32	**10.4**	**63.8**	**72.3**	**56.2**	**62.7**
331	0.0	0.4	0.4	0.3	0.4
332	-	0.1	0.1	0.0	0.0
333	0.0	0.0	0.0	0.0	0.0
339	0.1	0.5	0.4	0.3	0.4
Division: 33	**0.2**	**0.9**	**0.9**	**0.5**	**0.8**
341	2.8	41.5	45.1	27.5	37.7
342	0.4	6.7	6.8	3.7	5.7
343	0.5	6.4	6.7	3.7	5.6
344	0.1	0.7	0.7	0.4	0.6

Table (4): Percentage of persons of age 6 years and above in different 3-digit/ 2-digit/ 1-digit activity code of TUS activity classification in a day as major activity (considering only the major activity of the time slots)

all-India rural+urban female type of day: normal day

3-digit/ 2-digit/ 1-digit activity code of TUS activity classification	age-group				
	6-14 years	15-29 years	15-59 years	60 years and above	all (6 years and above)
(1)	(2)	(3)	(4)	(5)	(6)
349	0.1	0.4	0.4	0.3	0.4
Division: 34	**3.5**	**45.0**	**48.4**	**30.0**	**40.6**
351	0.0	0.0	0.1	0.1	0.1
352	0.0	0.1	0.1	0.1	0.1
359	0.3	1.8	2.0	1.7	1.8
Division: 35	**0.3**	**1.9**	**2.2**	**1.9**	**1.9**
361	0.6	2.6	4.0	4.0	3.6
362	0.0	0.1	0.3	0.2	0.2
369	0.2	0.5	0.7	0.6	0.6
Division: 36	**0.8**	**3.1**	**4.6**	**4.4**	**4.1**
371	0.6	3.6	5.0	4.0	4.4
372	0.0	0.1	0.1	0.1	0.1
Division: 37	**0.6**	**3.7**	**5.2**	**4.1**	**4.5**
380	0.2	1.0	1.4	1.2	1.3
Division: 38	**0.2**	**1.0**	**1.4**	**1.2**	**1.3**
390	1.9	5.1	5.0	4.4	4.6
Division: 39	**1.9**	**5.1**	**5.0**	**4.4**	**4.6**
Major Division: 3	**20.0**	**85.7**	**92.3**	**77.3**	**81.5**
411	1.6	35.5	26.2	9.7	21.2
412	0.0	0.7	0.5	0.2	0.4
413	0.2	2.7	2.9	0.6	2.3
414	0.6	2.1	2.1	1.4	1.9
415	4.7	4.7	3.7	3.5	3.8
416	0.1	0.9	0.8	0.7	0.7
417	0.0	0.2	0.2	0.0	0.1
419	0.1	2.2	1.8	0.9	1.5
Division: 41	**6.7**	**39.3**	**30.9**	**14.6**	**25.9**
421	0.0	0.2	0.3	0.6	0.3
422	0.0	0.1	0.1	0.3	0.1
423	-	0.0	0.0	0.0	0.0
424	-	0.0	0.0	0.0	0.0
425	0.0	0.0	0.0	0.1	0.0
426	-	0.0	0.0	-	0.0
429	0.0	0.0	0.1	0.1	0.1
Division: 42	**0.1**	**0.3**	**0.5**	**0.9**	**0.5**
431	0.0	0.1	0.1	0.1	0.1
432	0.0	0.1	0.1	0.1	0.1
439	0.0	0.1	0.1	0.1	0.1
Division: 43	**0.1**	**0.2**	**0.3**	**0.3**	**0.3**
441	0.0	0.3	0.3	0.1	0.3

Table (4): Percentage of persons of age 6 years and above in different 3-digit/ 2-digit/ 1-digit activity code of TUS activity classification in a day as major activity (considering only the major activity of the time slots)

all-India rural+urban female type of day: normal day

3-digit/ 2-digit/ 1-digit activity code of TUS activity classification	age-group				
	6-14 years	15-29 years	15-59 years	60 years and above	all (6 years and above)
(1)	(2)	(3)	(4)	(5)	(6)
442	0.0	0.4	0.3	0.1	0.3
443	0.0	0.0	0.0	0.0	0.0
444	0.0	0.0	0.0	0.0	0.0
Division: 44	**0.1**	**0.7**	**0.7**	**0.2**	**0.6**
490	0.1	0.4	0.4	0.3	0.3
Division: 49	**0.1**	**0.4**	**0.4**	**0.3**	**0.3**
Major Division: 4	**7.0**	**40.0**	**31.8**	**16.0**	**26.9**
511	0.2	0.4	0.3	0.3	0.3
512	0.0	0.2	0.2	0.1	0.1
513	0.1	0.1	0.1	0.3	0.1
514	0.0	0.0	0.0	0.0	0.0
515	0.0	0.1	0.0	0.0	0.0
519	0.1	0.2	0.2	0.2	0.2
Division: 51	**0.5**	**0.9**	**0.8**	**0.9**	**0.8**
521	0.0	0.0	0.0	0.0	0.0
522	0.0	0.2	0.1	0.1	0.1
523	0.0	0.0	0.0	0.0	0.0
524	-	0.0	0.0	0.0	0.0
529	-	0.0	0.0	0.0	0.0
Division: 52	**0.1**	**0.2**	**0.2**	**0.1**	**0.1**
530	0.0	0.0	0.0	0.0	0.0
Division: 53	**0.0**	**0.0**	**0.0**	**0.0**	**0.0**
540	0.4	0.5	0.6	0.4	0.5
Division: 54	**0.4**	**0.5**	**0.6**	**0.4**	**0.5**
590	0.1	0.3	0.4	0.4	0.4
Division: 59	**0.1**	**0.3**	**0.4**	**0.4**	**0.4**
Major Division: 5	**1.0**	**1.8**	**1.9**	**1.8**	**1.7**
611	82.6	18.2	7.5	0.1	15.8
612	2.3	0.5	0.2	0.0	0.4
613	32.5	6.8	2.8	0.0	6.1
614	4.5	1.8	0.8	0.0	1.1
619	2.6	0.7	0.3	0.0	0.6
Division: 61	**83.6**	**19.2**	**7.9**	**0.1**	**16.3**
620	76.2	18.4	7.6	0.1	15.1
Division: 62	**76.2**	**18.4**	**7.6**	**0.1**	**15.1**
630	3.7	2.2	1.0	0.0	1.2
Division: 63	**3.7**	**2.2**	**1.0**	**0.0**	**1.2**
640	68.0	16.6	6.9	0.1	13.6
Division: 64	**68.0**	**16.6**	**6.9**	**0.1**	**13.6**
690	1.9	0.8	0.4	0.0	0.5

Table (4): Percentage of persons of age 6 years and above in different 3-digit/ 2-digit/ 1-digit activity code of TUS activity classification in a day as major activity (considering only the major activity of the time slots)

all-India rural+urban female type of day: normal day

3-digit/ 2-digit/ 1-digit activity code of TUS activity classification	age-group				
	6-14 years	15-29 years	15-59 years	60 years and above	all (6 years and above)
(1)	(2)	(3)	(4)	(5)	(6)
Division: 69	**1.9**	**0.8**	**0.4**	**0.0**	**0.5**
Major Division: 6	**90.8**	**24.0**	**10.2**	**0.3**	**18.9**
711	44.0	57.9	58.9	68.8	58.3
712	4.9	12.6	13.7	19.7	13.3
713	0.3	0.5	0.3	0.1	0.3
719	0.8	2.1	1.6	1.7	1.6
Division: 71	**46.8**	**64.6**	**66.1**	**77.5**	**65.1**
721	0.1	0.1	0.1	0.2	0.1
722	0.2	0.3	0.4	0.4	0.4
723	0.1	0.1	0.1	0.1	0.1
729	0.0	0.1	0.1	0.1	0.1
Division: 72	**0.4**	**0.5**	**0.7**	**0.8**	**0.7**
730	0.0	0.0	0.0	0.0	0.0
Division: 73	**0.0**	**0.0**	**0.0**	**0.0**	**0.0**
741	8.0	18.2	24.4	38.0	24.0
742	0.7	0.6	0.9	2.3	1.1
749	0.3	0.5	0.6	1.4	0.7
Division: 74	**8.8**	**19.0**	**25.4**	**39.6**	**25.1**
750	0.6	0.8	1.1	2.2	1.1
Division: 75	**0.6**	**0.8**	**1.1**	**2.2**	**1.1**
790	0.5	0.4	0.4	0.7	0.5
Division: 79	**0.5**	**0.4**	**0.4**	**0.7**	**0.5**
Major Division: 7	**52.0**	**71.4**	**74.8**	**86.9**	**73.4**
811	0.1	0.1	0.1	0.1	0.1
812	0.5	0.5	0.6	1.5	0.7
813	0.5	0.1	0.0	0.0	0.1
819	0.2	0.1	0.0	0.0	0.1
Division: 81	**1.2**	**0.7**	**0.8**	**1.6**	**1.0**
821	0.2	0.1	0.1	0.1	0.1
822	0.6	0.2	0.1	0.2	0.2
823	60.4	5.4	2.6	1.2	9.6
829	0.5	0.1	0.1	0.2	0.2
Division: 82	**61.2**	**5.7**	**2.9**	**1.6**	**9.9**
831	4.3	0.5	0.2	0.1	0.7
832	1.2	1.9	2.6	6.0	2.8
Division: 83	**5.5**	**2.3**	**2.8**	**6.1**	**3.5**
841	1.7	2.5	2.3	3.9	2.4
842	51.5	54.0	54.6	51.0	53.8
843	0.6	1.1	0.8	0.9	0.7
849	1.8	5.1	3.1	0.6	2.6

Table (4): Percentage of persons of age 6 years and above in different 3-digit/ 2-digit/ 1-digit activity code of TUS activity classification in a day as major activity (considering only the major activity of the time slots)

all-India rural+urban female type of day: normal day

3-digit/ 2-digit/ 1-digit activity code of TUS activity classification	age-group				
	6-14 years	15-29 years	15-59 years	60 years and above	all (6 years and above)
(1)	(2)	(3)	(4)	(5)	(6)
Division: 84	**53.1**	**56.9**	**56.6**	**52.2**	**55.6**
850	28.4	42.0	45.1	57.8	44.6
Division: 85	**28.4**	**42.0**	**45.1**	**57.8**	**44.6**
860	0.3	0.2	0.2	0.2	0.2
Division: 86	**0.3**	**0.2**	**0.2**	**0.2**	**0.2**
890	0.2	0.3	0.2	0.2	0.2
Division: 89	**0.2**	**0.3**	**0.2**	**0.2**	**0.2**
Major Division: 8	**91.2**	**79.1**	**79.1**	**82.3**	**81.0**
911	100.0	100.0	100.0	100.0	100.0
912	15.8	28.8	30.6	38.6	29.7
913	2.9	4.0	4.6	10.5	5.1
919	5.6	7.8	8.1	10.8	8.1
Division: 91	**100.0**	**100.0**	**100.0**	**100.0**	**100.0**
921	98.7	96.1	95.6	97.1	96.2
922	35.4	37.0	38.0	48.3	38.9
Division: 92	**99.1**	**97.0**	**96.6**	**97.8**	**97.1**
931	98.7	97.8	97.6	97.8	97.8
932	0.4	0.7	1.0	5.3	1.4
939	6.0	5.1	4.7	4.1	4.8
Division: 93	**98.9**	**98.1**	**97.9**	**98.2**	**98.1**
941	0.6	0.2	0.2	1.2	0.3
942	0.1	0.2	0.2	1.3	0.3
949	0.0	0.0	0.1	0.4	0.1
Division: 94	**0.7**	**0.3**	**0.4**	**2.5**	**0.7**
950	2.2	1.5	1.7	2.7	1.9
Division: 95	**2.2**	**1.5**	**1.7**	**2.7**	**1.9**
990	2.0	1.7	1.7	2.6	1.8
Division: 99	**2.0**	**1.7**	**1.7**	**2.6**	**1.8**
Major Division: 9	**100.0**	**100.0**	**100.0**	**100.0**	**100.0**
estimated persons (00)	5,09,420	12,71,285	31,29,765	5,02,316	41,41,502
sample persons	24,020	61,007	1,52,489	24,229	2,00,738

Note: Estimated number of persons given in this table is design based estimates and may be used as control totals for combining and arriving at rates and ratios. These figures are not intended for providing estimates of the current population.

Table (4): Percentage of persons of age 6 years and above in different 3-digit/ 2-digit/ 1-digit activity code of TUS activity classification in a day as major activity (considering only the major activity of the time slots)

all-India rural+urban female type of day: other day

3-digit/ 2-digit/ 1-digit activity code of TUS activity classification	age-group				
	6-14 years	15-29 years	15-59 years	60 years and above	all (6 years and above)
(1)	(2)	(3)	(4)	(5)	(6)
110	-	0.9	1.6	0.9	1.1
Division: 11	**-**	**0.9**	**1.6**	**0.9**	**1.1**
121	0.3	2.3	3.2	1.5	2.3
122	0.2	0.4	1.3	1.5	1.0
123	0.1	0.0	0.1	0.1	0.1
124	-	-	0.0	0.1	0.0
126	-	-	0.0	-	0.0
127	0.2	0.8	1.0	0.5	0.8
128	-	0.1	0.2	0.2	0.1
129	0.2	0.2	0.4	0.4	0.3
Division: 12	**0.9**	**3.8**	**5.8**	**4.2**	**4.4**
131	0.1	0.3	0.5	0.5	0.4
132	-	0.0	0.1	-	0.1
133	0.0	0.3	0.4	0.1	0.3
134	-	0.0	0.0	0.0	0.0
135	-	0.1	0.1	-	0.0
136	0.0	0.1	0.2	0.1	0.2
139	-	0.2	0.5	0.1	0.3
Division: 13	**0.2**	**0.9**	**1.8**	**0.9**	**1.3**
141	0.1	0.3	0.4	0.2	0.3
142	0.0	0.4	0.8	0.4	0.6
Division: 14	**0.1**	**0.7**	**1.2**	**0.4**	**0.8**
150	-	0.0	0.1	-	0.1
Division: 15	**-**	**0.0**	**0.1**	**-**	**0.1**
160	-	0.3	0.2	-	0.1
Division: 16	**-**	**0.3**	**0.2**	**-**	**0.1**
170	-	-	0.0	-	0.0
Division: 17	**-**	**-**	**0.0**	**-**	**0.0**
181	0.2	1.0	1.7	0.7	1.2
182	0.9	3.0	4.5	3.8	3.5
Division: 18	**1.1**	**4.0**	**6.0**	**4.5**	**4.5**
Major Division: 1	**2.0**	**7.3**	**11.0**	**8.0**	**8.3**
211	0.6	1.3	2.1	2.2	1.7
212	1.3	2.4	3.9	3.8	3.2
213	0.0	0.0	0.0	-	0.0
214	0.0	0.1	0.1	0.4	0.1
215	0.1	0.2	0.4	0.6	0.3
216	0.0	0.0	0.0	-	0.0
Division: 21	**2.0**	**3.9**	**6.0**	**6.8**	**5.0**
221	0.1	0.6	0.7	0.5	0.5

Table (4): Percentage of persons of age 6 years and above in different 3-digit/ 2-digit/ 1-digit activity code of TUS activity classification in a day as major activity (considering only the major activity of the time slots)

all-India rural+urban female type of day: other day

3-digit/ 2-digit/ 1-digit activity code of TUS activity classification	age-group				
	6-14 years	15-29 years	15-59 years	60 years and above	all (6 years and above)
(1)	(2)	(3)	(4)	(5)	(6)
222	-	0.5	0.5	0.6	0.4
223	-	0.0	0.0	0.2	0.0
224	-	0.0	0.0	0.1	0.0
225	-	0.0	0.0	-	0.0
227	0.0	0.0	0.1	-	0.1
229	0.0	-	0.0	-	0.0
Division: 22	**0.1**	**1.1**	**1.4**	**1.4**	**1.0**
230	0.0	0.2	0.4	0.7	0.3
Division: 23	**0.0**	**0.2**	**0.4**	**0.7**	**0.3**
241	0.7	1.3	2.0	2.7	1.7
242	3.7	10.4	11.4	9.1	9.1
Division: 24	**4.2**	**11.3**	**12.6**	**11.3**	**10.2**
250	0.3	0.5	0.8	1.1	0.7
Division: 25	**0.3**	**0.5**	**0.8**	**1.1**	**0.7**
Major Division: 2	**6.0**	**15.4**	**18.7**	**18.0**	**15.2**
311	7.1	53.2	69.3	60.7	51.7
312	2.3	17.4	22.7	11.3	16.3
313	8.0	38.3	47.9	40.6	36.4
314	0.8	3.1	4.6	4.0	3.5
319	2.4	9.1	9.8	8.4	7.7
Division: 31	**14.5**	**64.6**	**76.9**	**67.7**	**59.2**
321	10.4	41.5	52.1	42.5	40.0
322	3.6	13.8	19.9	22.5	15.6
323	0.1	0.7	1.1	1.0	0.8
324	0.3	1.0	1.2	2.1	1.0
325	0.4	1.1	1.7	2.5	1.4
329	1.5	3.2	3.3	2.9	2.8
Division: 32	**14.3**	**49.0**	**60.5**	**54.8**	**47.5**
331	0.1	0.5	0.7	0.2	0.5
332	-	0.0	0.0	-	0.0
333	0.0	0.1	0.1	-	0.0
339	0.3	0.7	0.5	-	0.4
Division: 33	**0.4**	**1.3**	**1.3**	**0.2**	**1.0**
341	4.8	30.3	37.9	26.6	28.0
342	0.9	5.3	6.3	4.0	4.7
343	1.1	5.8	7.2	4.3	5.3
344	0.1	0.5	0.6	0.5	0.5
349	0.1	0.5	0.6	0.5	0.4
Division: 34	**6.0**	**34.3**	**41.3**	**29.8**	**30.9**
351	-	0.0	0.1	-	0.0

Table (4): Percentage of persons of age 6 years and above in different 3-digit/ 2-digit/ 1-digit activity code of TUS activity classification in a day as major activity (considering only the major activity of the time slots)

all-India rural+urban female type of day: other day

3-digit/ 2-digit/ 1-digit activity code of TUS activity classification	age-group				
	6-14 years	15-29 years	15-59 years	60 years and above	all (6 years and above)
(1)	(2)	(3)	(4)	(5)	(6)
352	-	0.0	0.1	0.0	0.1
359	0.5	1.4	1.7	1.8	1.4
Division: 35	**0.5**	**1.4**	**1.9**	**1.8**	**1.5**
361	0.9	1.8	2.3	2.8	1.9
362	0.0	0.1	0.2	0.0	0.1
369	0.2	0.4	0.5	0.7	0.4
Division: 36	**1.1**	**2.1**	**2.8**	**3.4**	**2.4**
371	2.0	5.7	7.0	7.8	5.7
372	0.0	0.4	0.4	0.3	0.3
Division: 37	**2.0**	**6.0**	**7.4**	**8.2**	**6.0**
380	0.9	3.0	3.8	3.2	3.0
Division: 38	**0.9**	**3.0**	**3.8**	**3.2**	**3.0**
390	3.0	4.2	4.1	2.7	3.7
Division: 39	**3.0**	**4.2**	**4.1**	**2.7**	**3.7**
Major Division: 3	**27.1**	**78.8**	**86.3**	**77.8**	**69.5**
411	2.7	17.3	17.4	9.6	12.8
412	-	0.6	0.6	0.2	0.4
413	0.1	1.4	2.3	0.5	1.6
414	0.3	1.1	1.6	1.7	1.2
415	4.6	3.5	3.5	3.7	3.8
416	0.1	0.7	0.8	1.4	0.6
417	-	0.1	0.1	-	0.1
419	0.2	1.0	1.1	0.7	0.8
Division: 41	**7.2**	**20.3**	**21.5**	**14.5**	**17.1**
421	0.2	0.3	0.3	0.3	0.3
422	0.1	0.1	0.4	0.5	0.3
423	-	0.0	0.0	-	0.0
424	-	0.0	0.1	0.1	0.0
425	-	0.0	0.1	0.1	0.1
426	-	-	0.1	-	0.0
429	-	0.0	0.0	0.4	0.1
Division: 42	**0.2**	**0.5**	**0.9**	**1.2**	**0.7**
431	0.0	0.2	0.2	0.3	0.2
432	-	0.1	0.1	0.1	0.1
439	0.1	0.1	0.3	0.3	0.2
Division: 43	**0.1**	**0.4**	**0.6**	**0.6**	**0.4**
441	0.1	0.5	0.9	0.9	0.7
442	0.0	0.4	0.4	-	0.3
443	0.0	0.0	0.0	0.2	0.0
444	0.2	0.2	0.2	-	0.2

Table (4): Percentage of persons of age 6 years and above in different 3-digit/ 2-digit/ 1-digit activity code of TUS activity classification in a day as major activity (considering only the major activity of the time slots)

all-India rural+urban female type of day: other day

3-digit/ 2-digit/ 1-digit activity code of TUS activity classification	age-group				
	6-14 years	15-29 years	15-59 years	60 years and above	all (6 years and above)
(1)	(2)	(3)	(4)	(5)	(6)
Division: 44	**0.4**	**0.9**	**1.4**	**1.1**	**1.1**
490	0.3	0.6	0.6	0.4	0.5
Division: 49	**0.3**	**0.6**	**0.6**	**0.4**	**0.5**
Major Division: 4	**8.2**	**21.7**	**23.3**	**16.9**	**18.7**
511	0.3	1.4	1.1	0.9	0.9
512	0.0	0.1	0.1	0.0	0.1
513	0.3	0.3	0.5	1.4	0.5
514	0.0	0.2	0.4	0.6	0.3
515	0.0	0.1	0.1	-	0.0
519	0.2	0.8	0.8	0.8	0.6
Division: 51	**0.9**	**2.7**	**2.6**	**2.9**	**2.1**
521	0.0	0.0	0.0	0.0	0.0
522	0.1	0.5	0.5	0.5	0.4
523	-	0.0	0.0	-	0.0
524	-	0.0	0.0	0.2	0.0
529	0.1	0.0	0.0	0.1	0.1
Division: 52	**0.2**	**0.5**	**0.6**	**0.8**	**0.5**
530	0.0	0.0	0.0	-	0.0
Division: 53	**0.0**	**0.0**	**0.0**	**-**	**0.0**
540	0.3	0.4	0.8	1.1	0.7
Division: 54	**0.3**	**0.4**	**0.8**	**1.1**	**0.7**
590	0.2	0.5	0.5	0.5	0.4
Division: 59	**0.2**	**0.5**	**0.5**	**0.5**	**0.4**
Major Division: 5	**1.5**	**3.9**	**4.1**	**5.0**	**3.4**
611	6.9	4.5	2.4	-	3.5
612	0.7	0.5	0.2	-	0.3
613	2.2	1.5	0.8	-	1.1
614	2.2	2.3	1.2	-	1.4
619	1.3	1.2	0.6	-	0.8
Division: 61	**10.3**	**8.1**	**4.3**	**-**	**5.6**
620	52.3	31.3	16.4	-	25.1
Division: 62	**52.3**	**31.3**	**16.4**	**-**	**25.1**
630	4.1	3.9	2.1	0.1	2.5
Division: 63	**4.1**	**3.9**	**2.1**	**0.1**	**2.5**
640	8.5	7.4	4.0	-	5.0
Division: 64	**8.5**	**7.4**	**4.0**	**-**	**5.0**
690	1.3	1.5	0.8	-	0.9
Division: 69	**1.3**	**1.5**	**0.8**	**-**	**0.9**
Major Division: 6	**58.3**	**38.4**	**20.4**	**0.1**	**29.4**
711	50.8	62.0	61.6	67.0	59.0

Table (4): Percentage of persons of age 6 years and above in different 3-digit/ 2-digit/ 1-digit activity code of TUS activity classification in a day as major activity (considering only the major activity of the time slots)

all-India rural+urban female type of day: other day

3-digit/ 2-digit/ 1-digit activity code of TUS activity classification	age-group				
	6-14 years	15-29 years	15-59 years	60 years and above	all (6 years and above)
(1)	(2)	(3)	(4)	(5)	(6)
712	8.5	17.2	16.9	20.8	14.8
713	0.2	1.3	0.8	0.3	0.6
719	1.8	3.9	2.8	1.7	2.5
Division: 71	**54.8**	**71.2**	**70.6**	**77.1**	**66.7**
721	0.5	0.8	0.9	0.9	0.8
722	2.2	4.5	6.8	9.9	5.8
723	0.4	0.5	0.8	0.3	0.6
729	0.1	0.4	0.7	0.5	0.6
Division: 72	**3.1**	**5.6**	**8.5**	**11.1**	**7.2**
730	0.0	0.2	0.3	0.8	0.3
Division: 73	**0.0**	**0.2**	**0.3**	**0.8**	**0.3**
741	10.0	18.3	23.0	35.7	20.3
742	2.4	3.1	4.5	7.6	4.2
749	0.9	1.4	1.7	3.7	1.7
Division: 74	**12.5**	**21.1**	**26.9**	**40.7**	**23.9**
750	5.4	9.7	13.8	20.3	12.0
Division: 75	**5.4**	**9.7**	**13.8**	**20.3**	**12.0**
790	1.3	1.1	1.3	1.3	1.3
Division: 79	**1.3**	**1.1**	**1.3**	**1.3**	**1.3**
Major Division: 7	**63.6**	**80.3**	**82.3**	**91.5**	**77.8**
811	0.3	0.4	0.4	0.4	0.4
812	1.0	0.8	0.8	1.7	0.9
813	0.5	0.1	0.1	-	0.2
819	0.3	0.4	0.3	0.1	0.3
Division: 81	**2.0**	**1.7**	**1.5**	**2.2**	**1.7**
821	0.7	0.2	0.2	0.4	0.3
822	1.4	0.6	0.4	0.2	0.6
823	72.7	11.9	6.8	0.8	24.5
829	1.0	0.3	0.3	0.1	0.4
Division: 82	**74.3**	**12.8**	**7.4**	**1.5**	**25.4**
831	4.0	0.7	0.5	-	1.4
832	1.5	2.8	2.7	5.7	2.6
Division: 83	**5.5**	**3.5**	**3.2**	**5.7**	**4.0**
841	3.1	5.7	4.6	5.4	4.3
842	65.8	62.6	59.3	53.3	60.7
843	1.5	1.9	1.3	1.2	1.3
849	3.5	8.4	5.2	0.9	4.4
Division: 84	**67.8**	**65.9**	**61.9**	**55.4**	**63.0**
850	35.8	43.2	45.9	58.9	44.1
Division: 85	**35.8**	**43.2**	**45.9**	**58.9**	**44.1**

Table (4): Percentage of persons of age 6 years and above in different 3-digit/ 2-digit/ 1-digit activity code of TUS activity classification in a day as major activity (considering only the major activity of the time slots)

all-India rural+urban female type of day: other day

3-digit/ 2-digit/ 1-digit activity code of TUS activity classification	age-group				
	6-14 years	15-29 years	15-59 years	60 years and above	all (6 years and above)
(1)	(2)	(3)	(4)	(5)	(6)
860	1.0	1.9	1.5	1.2	1.4
Division: 86	**1.0**	**1.9**	**1.5**	**1.2**	**1.4**
890	0.5	0.7	0.6	0.6	0.6
Division: 89	**0.5**	**0.7**	**0.6**	**0.6**	**0.6**
Major Division: 8	**96.4**	**85.6**	**82.8**	**83.8**	**86.6**
911	100.0	99.9	99.9	99.9	100.0
912	36.4	35.5	34.0	39.2	35.0
913	4.4	4.1	4.4	11.1	4.9
919	8.8	7.1	6.6	7.9	7.3
Division: 91	**100.0**	**100.0**	**100.0**	**99.9**	**100.0**
921	98.7	97.2	96.3	96.4	97.0
922	40.2	41.3	39.4	41.9	39.8
Division: 92	**99.0**	**98.0**	**97.2**	**96.9**	**97.7**
931	98.5	97.8	97.5	98.0	97.8
932	1.0	1.3	1.8	7.4	2.0
939	3.7	3.4	3.5	4.1	3.6
Division: 93	**98.7**	**98.1**	**97.9**	**98.2**	**98.1**
941	0.5	0.3	0.4	1.7	0.5
942	0.6	0.9	1.3	3.7	1.3
949	0.1	0.3	0.4	0.8	0.4
Division: 94	**1.2**	**1.3**	**1.8**	**5.7**	**1.9**
950	2.3	3.0	3.7	9.1	3.7
Division: 95	**2.3**	**3.0**	**3.7**	**9.1**	**3.7**
990	1.6	2.6	2.3	3.2	2.1
Division: 99	**1.6**	**2.6**	**2.3**	**3.2**	**2.1**
Major Division: 9	**100.0**	**100.0**	**100.0**	**100.0**	**100.0**
estimated persons (00)	1,00,096	1,24,440	2,39,610	25,387	3,65,093
sample persons	4,651	6,154	11,906	1,225	17,782

Note: Estimated number of persons given in this table is design based estimates and may be used as control totals for combining and arriving at rates and ratios. These figures are not intended for providing estimates of the current population.

Table (4): Percentage of persons of age 6 years and above in different 3-digit/ 2-digit/ 1-digit activity code of TUS activity classification in a day as major activity (considering only the major activity of the time slots)

all-India rural+urban female type of day: all day

3-digit/ 2-digit/ 1-digit activity code of TUS activity classification	age-group				
	6-14 years	15-29 years	15-59 years	60 years and above	all (6 years and above)
(1)	(2)	(3)	(4)	(5)	(6)
110	0.0	2.6	3.7	1.1	2.9
Division: 11	**0.0**	**2.6**	**3.7**	**1.1**	**2.9**
121	0.3	3.6	7.4	5.7	6.2
122	0.2	0.9	1.8	1.9	1.6
123	0.0	0.1	0.1	0.2	0.1
124	0.0	0.0	0.0	0.0	0.0
125	-	0.0	0.0	0.0	0.0
126	-	0.0	0.0	0.0	0.0
127	0.2	1.5	1.9	0.9	1.6
128	0.0	0.3	0.6	0.3	0.5
129	0.0	0.4	0.7	0.4	0.6
Division: 12	**0.7**	**6.6**	**12.0**	**9.0**	**10.1**
131	0.2	0.6	1.0	0.8	0.9
132	0.0	0.1	0.1	0.1	0.1
133	0.0	0.7	0.7	0.2	0.6
134	0.0	0.1	0.1	0.0	0.0
135	0.0	0.1	0.2	0.1	0.1
136	0.0	0.3	0.8	0.6	0.6
139	0.0	0.9	1.1	0.5	0.9
Division: 13	**0.3**	**2.6**	**3.9**	**2.3**	**3.2**
141	0.0	0.6	0.9	0.4	0.7
142	0.0	1.6	2.4	1.0	1.9
Division: 14	**0.1**	**2.1**	**3.1**	**1.3**	**2.5**
150	0.0	0.1	0.1	0.0	0.1
Division: 15	**0.0**	**0.1**	**0.1**	**0.0**	**0.1**
160	0.0	0.2	0.1	0.0	0.1
Division: 16	**0.0**	**0.2**	**0.1**	**0.0**	**0.1**
170	-	0.0	0.0	0.0	0.0
Division: 17	**-**	**0.0**	**0.0**	**0.0**	**0.0**
181	0.3	2.9	4.9	2.8	4.0
182	2.6	6.0	9.1	5.2	7.7
Division: 18	**2.9**	**8.4**	**13.2**	**7.6**	**11.1**
Major Division: 1	**3.7**	**14.1**	**21.7**	**13.7**	**18.3**
211	0.4	2.4	4.0	4.5	3.6
212	1.0	4.5	7.1	7.1	6.3
213	0.0	0.0	0.0	0.1	0.0
214	0.0	0.1	0.2	0.3	0.1
215	0.0	0.2	0.3	0.4	0.3
216	0.1	0.1	0.1	0.0	0.0
217	-	0.0	0.0	0.0	0.0

Table (4): Percentage of persons of age 6 years and above in different 3-digit/ 2-digit/ 1-digit activity code of TUS activity classification in a day as major activity (considering only the major activity of the time slots)

all-India rural+urban female type of day: all day

3-digit/ 2-digit/ 1-digit activity code of TUS activity classification	age-group				
	6-14 years	15-29 years	15-59 years	60 years and above	all (6 years and above)
(1)	(2)	(3)	(4)	(5)	(6)
Division: 21	**1.5**	**6.6**	**10.3**	**10.9**	**9.2**
221	0.0	0.5	0.7	0.9	0.7
222	0.0	0.4	0.5	0.2	0.4
223	0.0	0.0	0.1	0.1	0.0
224	-	0.0	0.0	0.0	0.0
225	-	0.0	0.0	0.0	0.0
226	-	0.0	0.0	-	0.0
227	0.0	0.1	0.1	0.1	0.1
229	0.0	0.0	0.0	0.1	0.0
Division: 22	**0.1**	**1.1**	**1.3**	**1.3**	**1.2**
230	0.1	0.2	0.2	0.2	0.2
Division: 23	**0.1**	**0.2**	**0.2**	**0.2**	**0.2**
241	0.3	2.3	2.9	3.3	2.6
242	2.3	9.3	10.1	7.2	8.7
Division: 24	**2.5**	**10.8**	**12.1**	**9.6**	**10.5**
250	0.1	0.8	1.3	1.3	1.2
Division: 25	**0.1**	**0.8**	**1.3**	**1.3**	**1.2**
Major Division: 2	**4.0**	**17.3**	**21.8**	**20.1**	**19.2**
311	6.4	71.5	82.0	59.2	69.1
312	2.2	28.4	32.2	14.9	26.1
313	5.9	50.8	57.1	38.4	48.0
314	0.4	3.9	4.9	4.0	4.2
319	1.8	10.3	11.1	9.1	9.6
Division: 31	**12.0**	**78.2**	**86.8**	**66.6**	**74.3**
321	8.4	55.5	62.9	46.0	53.6
322	2.7	16.7	21.5	19.5	18.7
323	0.1	0.7	0.9	0.8	0.8
324	0.2	1.0	1.3	1.7	1.2
325	0.3	1.1	1.2	1.1	1.1
329	0.8	2.9	3.4	3.0	3.0
Division: 32	**11.0**	**62.5**	**71.5**	**56.1**	**61.5**
331	0.0	0.4	0.4	0.3	0.4
332	-	0.1	0.1	0.0	0.0
333	0.0	0.0	0.0	0.0	0.0
339	0.2	0.5	0.4	0.2	0.4
Division: 33	**0.2**	**1.0**	**0.9**	**0.5**	**0.8**
341	3.1	40.5	44.6	27.4	37.0
342	0.5	6.6	6.8	3.7	5.6
343	0.6	6.3	6.8	3.7	5.6
344	0.1	0.7	0.7	0.4	0.6

Table (4): Percentage of persons of age 6 years and above in different 3-digit/ 2-digit/ 1-digit activity code of TUS activity classification in a day as major activity (considering only the major activity of the time slots)

all-India rural+urban female type of day: all day

3-digit/ 2-digit/ 1-digit activity code of TUS activity classification	age-group				
	6-14 years	15-29 years	15-59 years	60 years and above	all (6 years and above)
(1)	(2)	(3)	(4)	(5)	(6)
349	0.1	0.4	0.4	0.3	0.4
Division: 34	**3.9**	**44.0**	**47.9**	**30.0**	**39.8**
351	0.0	0.0	0.1	0.1	0.1
352	0.0	0.1	0.1	0.1	0.1
359	0.4	1.7	2.0	1.7	1.8
Division: 35	**0.4**	**1.8**	**2.2**	**1.9**	**1.9**
361	0.7	2.6	3.9	4.0	3.5
362	0.0	0.1	0.3	0.2	0.2
369	0.2	0.5	0.7	0.6	0.6
Division: 36	**0.9**	**3.0**	**4.5**	**4.4**	**4.0**
371	0.8	3.8	5.2	4.2	4.5
372	0.0	0.1	0.2	0.1	0.1
Division: 37	**0.8**	**3.9**	**5.3**	**4.3**	**4.6**
380	0.3	1.2	1.6	1.3	1.4
Division: 38	**0.3**	**1.2**	**1.6**	**1.3**	**1.4**
390	2.1	5.0	5.0	4.3	4.5
Division: 39	**2.1**	**5.0**	**5.0**	**4.3**	**4.5**
Major Division: 3	**21.2**	**85.1**	**91.8**	**77.3**	**80.6**
411	1.8	33.9	25.6	9.7	20.5
412	0.0	0.7	0.5	0.2	0.4
413	0.2	2.6	2.9	0.6	2.2
414	0.5	2.0	2.1	1.5	1.8
415	4.7	4.6	3.7	3.5	3.8
416	0.1	0.9	0.8	0.8	0.7
417	0.0	0.2	0.2	0.0	0.1
419	0.1	2.1	1.7	0.9	1.4
Division: 41	**6.8**	**37.6**	**30.2**	**14.6**	**25.2**
421	0.1	0.2	0.3	0.6	0.3
422	0.0	0.1	0.1	0.3	0.1
423	-	0.0	0.0	0.0	0.0
424	-	0.0	0.0	0.0	0.0
425	0.0	0.0	0.1	0.1	0.0
426	-	0.0	0.0	-	0.0
429	0.0	0.0	0.1	0.2	0.1
Division: 42	**0.1**	**0.3**	**0.5**	**0.9**	**0.5**
431	0.0	0.1	0.1	0.1	0.1
432	0.0	0.1	0.1	0.1	0.1
439	0.0	0.1	0.1	0.1	0.1
Division: 43	**0.1**	**0.2**	**0.3**	**0.4**	**0.3**
441	0.1	0.3	0.4	0.2	0.3

Table (4): Percentage of persons of age 6 years and above in different 3-digit/ 2-digit/ 1-digit activity code of TUS activity classification in a day as major activity (considering only the major activity of the time slots)

all-India rural+urban female type of day: all day

3-digit/ 2-digit/ 1-digit activity code of TUS activity classification	age-group				
	6-14 years	15-29 years	15-59 years	60 years and above	all (6 years and above)
(1)	(2)	(3)	(4)	(5)	(6)
442	0.0	0.4	0.3	0.1	0.3
443	0.0	0.0	0.0	0.0	0.0
444	0.1	0.0	0.0	0.0	0.0
Division: 44	**0.1**	**0.7**	**0.7**	**0.3**	**0.6**
490	0.2	0.4	0.4	0.3	0.3
Division: 49	**0.2**	**0.4**	**0.4**	**0.3**	**0.3**
Major Division: 4	**7.2**	**38.4**	**31.2**	**16.1**	**26.2**
511	0.2	0.5	0.3	0.3	0.3
512	0.0	0.2	0.2	0.1	0.1
513	0.1	0.1	0.2	0.3	0.2
514	0.0	0.1	0.1	0.1	0.1
515	0.0	0.1	0.0	0.0	0.0
519	0.1	0.2	0.2	0.2	0.2
Division: 51	**0.6**	**1.0**	**0.9**	**1.0**	**0.9**
521	0.0	0.0	0.0	0.0	0.0
522	0.0	0.2	0.1	0.1	0.1
523	0.0	0.0	0.0	0.0	0.0
524	-	0.0	0.0	0.0	0.0
529	0.0	0.0	0.0	0.0	0.0
Division: 52	**0.1**	**0.2**	**0.2**	**0.2**	**0.2**
530	0.0	0.0	0.0	0.0	0.0
Division: 53	**0.0**	**0.0**	**0.0**	**0.0**	**0.0**
540	0.4	0.5	0.6	0.4	0.5
Division: 54	**0.4**	**0.5**	**0.6**	**0.4**	**0.5**
590	0.1	0.3	0.4	0.4	0.4
Division: 59	**0.1**	**0.3**	**0.4**	**0.4**	**0.4**
Major Division: 5	**1.1**	**2.0**	**2.0**	**1.9**	**1.9**
611	70.2	17.0	7.1	0.1	14.8
612	2.1	0.5	0.2	0.0	0.4
613	27.5	6.4	2.7	0.0	5.7
614	4.1	1.9	0.8	0.0	1.2
619	2.4	0.8	0.3	0.0	0.6
Division: 61	**71.6**	**18.2**	**7.7**	**0.1**	**15.4**
620	72.3	19.5	8.2	0.1	15.9
Division: 62	**72.3**	**19.5**	**8.2**	**0.1**	**15.9**
630	3.8	2.4	1.0	0.0	1.3
Division: 63	**3.8**	**2.4**	**1.0**	**0.0**	**1.3**
640	58.2	15.8	6.7	0.1	12.9
Division: 64	**58.2**	**15.8**	**6.7**	**0.1**	**12.9**
690	1.8	0.9	0.4	0.0	0.6

Table (4): Percentage of persons of age 6 years and above in different 3-digit/ 2-digit/ 1-digit activity code of TUS activity classification in a day as major activity (considering only the major activity of the time slots)

all-India rural+urban female type of day: all day

3-digit/ 2-digit/ 1-digit activity code of TUS activity classification	age-group				
	6-14 years	15-29 years	15-59 years	60 years and above	all (6 years and above)
(1)	(2)	(3)	(4)	(5)	(6)
Division: 69	**1.8**	**0.9**	**0.4**	**0.0**	**0.6**
Major Division: 6	**85.5**	**25.3**	**10.9**	**0.3**	**19.7**
711	45.1	58.3	59.1	68.7	58.3
712	5.5	13.0	13.9	19.7	13.5
713	0.3	0.5	0.3	0.1	0.3
719	1.0	2.3	1.7	1.7	1.6
Division: 71	**48.1**	**65.2**	**66.4**	**77.4**	**65.2**
721	0.2	0.2	0.2	0.2	0.2
722	0.5	0.7	0.9	0.9	0.8
723	0.2	0.1	0.1	0.1	0.1
729	0.1	0.1	0.1	0.2	0.1
Division: 72	**0.9**	**1.0**	**1.2**	**1.3**	**1.2**
730	0.0	0.0	0.0	0.1	0.0
Division: 73	**0.0**	**0.0**	**0.0**	**0.1**	**0.0**
741	8.3	18.2	24.3	37.9	23.7
742	1.0	0.9	1.2	2.6	1.3
749	0.4	0.5	0.7	1.5	0.8
Division: 74	**9.4**	**19.2**	**25.5**	**39.7**	**25.0**
750	1.4	1.6	2.0	3.1	2.0
Division: 75	**1.4**	**1.6**	**2.0**	**3.1**	**2.0**
790	0.6	0.5	0.5	0.8	0.5
Division: 79	**0.6**	**0.5**	**0.5**	**0.8**	**0.5**
Major Division: 7	**53.9**	**72.2**	**75.3**	**87.1**	**73.8**
811	0.1	0.1	0.1	0.1	0.1
812	0.5	0.5	0.7	1.5	0.7
813	0.5	0.1	0.0	0.0	0.1
819	0.2	0.1	0.1	0.0	0.1
Division: 81	**1.4**	**0.8**	**0.9**	**1.6**	**1.0**
821	0.3	0.1	0.1	0.1	0.1
822	0.7	0.2	0.1	0.2	0.2
823	62.5	5.9	2.9	1.2	10.8
829	0.6	0.2	0.1	0.2	0.2
Division: 82	**63.4**	**6.3**	**3.2**	**1.6**	**11.2**
831	4.3	0.5	0.3	0.1	0.8
832	1.2	1.9	2.6	6.0	2.8
Division: 83	**5.5**	**2.5**	**2.8**	**6.1**	**3.6**
841	1.9	2.8	2.5	4.0	2.6
842	53.9	54.8	55.0	51.2	54.4
843	0.7	1.2	0.8	0.9	0.8
849	2.1	5.4	3.3	0.7	2.8

Table (4): Percentage of persons of age 6 years and above in different 3-digit/ 2-digit/ 1-digit activity code of TUS activity classification in a day as major activity (considering only the major activity of the time slots)

all-India rural+urban female type of day: all day

3-digit/ 2-digit/ 1-digit activity code of TUS activity classification	age-group				
	6-14 years	15-29 years	15-59 years	60 years and above	all (6 years and above)
(1)	(2)	(3)	(4)	(5)	(6)
Division: 84	**55.5**	**57.7**	**56.9**	**52.3**	**56.2**
850	29.6	42.1	45.1	57.8	44.5
Division: 85	**29.6**	**42.1**	**45.1**	**57.8**	**44.5**
860	0.4	0.3	0.3	0.2	0.3
Division: 86	**0.4**	**0.3**	**0.3**	**0.2**	**0.3**
890	0.2	0.3	0.2	0.2	0.2
Division: 89	**0.2**	**0.3**	**0.2**	**0.2**	**0.2**
Major Division: 8	**92.0**	**79.7**	**79.3**	**82.4**	**81.4**
911	100.0	100.0	100.0	100.0	100.0
912	19.2	29.4	30.8	38.6	30.2
913	3.2	4.0	4.6	10.6	5.1
919	6.1	7.8	8.0	10.7	8.1
Division: 91	**100.0**	**100.0**	**100.0**	**100.0**	**100.0**
921	98.7	96.2	95.7	97.1	96.3
922	36.2	37.4	38.1	48.0	39.0
Division: 92	**99.1**	**97.1**	**96.7**	**97.8**	**97.1**
931	98.6	97.8	97.6	97.8	97.8
932	0.5	0.7	1.0	5.4	1.5
939	5.6	5.0	4.6	4.1	4.7
Division: 93	**98.8**	**98.1**	**97.9**	**98.2**	**98.1**
941	0.6	0.2	0.2	1.2	0.4
942	0.2	0.2	0.3	1.4	0.4
949	0.0	0.1	0.1	0.4	0.1
Division: 94	**0.8**	**0.4**	**0.5**	**2.6**	**0.8**
950	2.2	1.7	1.8	3.0	2.0
Division: 95	**2.2**	**1.7**	**1.8**	**3.0**	**2.0**
990	2.0	1.8	1.7	2.6	1.9
Division: 99	**2.0**	**1.8**	**1.7**	**2.6**	**1.9**
Major Division: 9	**100.0**	**100.0**	**100.0**	**100.0**	**100.0**
estimated persons (00)	6,09,518	13,95,725	33,69,448	5,27,732	45,06,698
sample persons	28,672	67,161	1,64,399	25,455	2,18,526

Note: Estimated number of persons given in this table is design based estimates and may be used as control totals for combining and arriving at rates and ratios. These figures are not intended for providing estimates of the current population.

Table (4): Percentage of persons of age 6 years and above in different 3-digit/ 2-digit/ 1-digit activity code of TUS activity classification in a day as major activity (considering only the major activity of the time slots)

all-India rural+urban person type of day: normal day

3-digit/ 2-digit/ 1-digit activity code of TUS activity classification	age-group				
	6-14 years	15-29 years	15-59 years	60 years and above	all (6 years and above)
(1)	(2)	(3)	(4)	(5)	(6)
110	0.0	6.5	8.6	2.0	6.7
Division: 11	**0.0**	**6.5**	**8.6**	**2.0**	**6.7**
121	0.3	7.4	13.0	13.0	11.3
122	0.2	1.1	2.1	2.7	1.9
123	0.0	0.1	0.2	0.2	0.2
124	0.0	0.1	0.2	0.1	0.2
125	-	0.0	0.0	0.0	0.0
126	-	0.1	0.1	0.0	0.1
127	0.1	2.4	2.9	1.6	2.4
128	0.0	4.0	4.6	1.3	3.6
129	0.0	0.9	1.3	0.8	1.1
Division: 12	**0.7**	**15.5**	**23.3**	**18.5**	**19.6**
131	0.2	2.8	3.9	2.6	3.3
132	0.0	1.1	1.2	0.3	0.9
133	0.0	1.6	2.1	1.0	1.6
134	0.0	1.4	1.8	0.4	1.4
135	0.0	0.2	0.3	0.1	0.3
136	0.0	0.3	0.6	0.5	0.5
139	0.1	2.3	2.9	1.4	2.3
Division: 13	**0.4**	**9.6**	**12.6**	**6.2**	**10.1**
141	0.1	2.4	2.9	1.2	2.3
142	0.0	5.0	6.2	2.1	4.9
Division: 14	**0.1**	**6.8**	**8.5**	**3.2**	**6.7**
150	0.0	0.1	0.1	0.0	0.1
Division: 15	**0.0**	**0.1**	**0.1**	**0.0**	**0.1**
160	0.0	0.5	0.3	0.0	0.2
Division: 16	**0.0**	**0.5**	**0.3**	**0.0**	**0.2**
170	0.0	0.1	0.1	0.1	0.1
Division: 17	**0.0**	**0.1**	**0.1**	**0.1**	**0.1**
181	0.5	10.7	14.6	7.4	11.8
182	3.2	17.7	22.9	12.4	19.0
Division: 18	**3.7**	**26.5**	**34.9**	**18.5**	**28.7**
Major Division: 1	**4.4**	**36.2**	**48.7**	**29.6**	**40.4**
211	0.3	3.4	5.6	7.8	5.1
212	0.9	4.2	6.8	8.4	6.2
213	0.0	0.0	0.0	0.1	0.0
214	0.0	0.1	0.1	0.2	0.1
215	0.0	0.1	0.2	0.3	0.2
216	0.0	0.1	0.1	0.0	0.1
217	-	0.0	0.0	0.0	0.0

Table (4): Percentage of persons of age 6 years and above in different 3-digit/ 2-digit/ 1-digit activity code of TUS activity classification in a day as major activity (considering only the major activity of the time slots)

all-India rural+urban person type of day: normal day

3-digit/ 2-digit/ 1-digit activity code of TUS activity classification	age-group				
	6-14 years	15-29 years	15-59 years	60 years and above	all (6 years and above)
(1)	(2)	(3)	(4)	(5)	(6)
218	-	0.0	0.0	0.0	0.0
Division: 21	**1.3**	**7.2**	**11.3**	**14.6**	**10.3**
221	0.0	0.4	0.5	0.6	0.4
222	0.0	0.2	0.3	0.1	0.2
223	0.0	0.0	0.1	0.1	0.1
224	0.0	0.0	0.0	0.0	0.0
225	-	0.0	0.0	0.0	0.0
226	-	0.0	0.0	0.0	0.0
227	0.0	0.0	0.0	0.1	0.0
229	0.0	0.0	0.0	0.0	0.0
Division: 22	**0.0**	**0.8**	**0.9**	**1.0**	**0.8**
230	0.0	0.2	0.2	0.1	0.2
Division: 23	**0.0**	**0.2**	**0.2**	**0.1**	**0.2**
241	0.2	1.4	1.9	2.2	1.7
242	1.3	5.7	6.1	4.6	5.3
Division: 24	**1.4**	**6.7**	**7.5**	**6.3**	**6.5**
250	0.2	1.1	1.8	2.3	1.7
Division: 25	**0.2**	**1.1**	**1.8**	**2.3**	**1.7**
Major Division: 2	**2.8**	**14.1**	**18.7**	**20.8**	**16.8**
311	3.2	39.5	44.1	32.1	37.2
312	1.1	15.2	16.9	7.6	13.6
313	2.8	27.3	30.1	20.1	25.2
314	0.2	2.2	2.6	2.2	2.2
319	0.9	5.5	6.0	5.0	5.2
Division: 31	**6.0**	**43.2**	**47.0**	**36.4**	**40.2**
321	4.1	30.1	33.5	24.8	28.5
322	1.4	9.7	12.6	12.0	11.0
323	0.1	0.4	0.6	0.5	0.5
324	0.1	0.6	0.9	1.8	0.9
325	0.2	0.7	0.8	0.7	0.7
329	0.4	1.6	2.1	2.0	1.8
Division: 32	**5.6**	**35.1**	**40.0**	**33.3**	**34.6**
331	0.0	0.3	0.3	0.3	0.3
332	-	0.0	0.1	0.1	0.1
333	0.0	0.2	0.3	0.1	0.2
339	0.1	0.3	0.3	0.3	0.3
Division: 33	**0.1**	**0.8**	**0.9**	**0.7**	**0.8**
341	1.6	22.0	23.5	14.5	19.4
342	0.2	3.5	3.5	1.9	2.9
343	0.3	3.4	3.6	2.0	2.9

Table (4): Percentage of persons of age 6 years and above in different 3-digit/ 2-digit/ 1-digit activity code of TUS activity classification in a day as major activity (considering only the major activity of the time slots)

all-India rural+urban person type of day: normal day

3-digit/ 2-digit/ 1-digit activity code of TUS activity classification	age-group				
	6-14 years	15-29 years	15-59 years	60 years and above	all (6 years and above)
(1)	(2)	(3)	(4)	(5)	(6)
344	0.1	0.4	0.4	0.2	0.3
349	0.1	0.2	0.2	0.2	0.2
Division: 34	**2.1**	**24.0**	**25.4**	**15.9**	**21.1**
351	0.0	0.1	0.1	0.2	0.1
352	0.0	0.1	0.2	0.2	0.2
359	0.2	1.2	1.4	1.4	1.3
Division: 35	**0.2**	**1.3**	**1.7**	**1.8**	**1.5**
361	0.5	2.6	4.1	5.1	3.7
362	0.0	0.1	0.3	0.3	0.2
369	0.2	0.5	0.7	0.7	0.7
Division: 36	**0.7**	**3.1**	**4.7**	**5.6**	**4.3**
371	0.7	4.9	6.7	7.3	6.0
372	0.0	0.1	0.2	0.2	0.2
Division: 37	**0.7**	**5.1**	**6.9**	**7.5**	**6.1**
380	0.3	1.5	2.1	2.5	1.9
Division: 38	**0.3**	**1.5**	**2.1**	**2.5**	**1.9**
390	1.2	3.4	3.5	3.2	3.1
Division: 39	**1.2**	**3.4**	**3.5**	**3.2**	**3.1**
Major Division: 3	**12.0**	**54.2**	**59.5**	**54.6**	**52.5**
411	1.1	20.4	16.5	6.6	13.2
412	0.0	0.4	0.3	0.1	0.2
413	0.1	1.6	2.2	0.5	1.7
414	0.5	1.6	2.0	1.4	1.7
415	4.8	4.2	3.9	3.5	4.0
416	0.1	0.6	0.6	0.6	0.5
417	0.0	0.1	0.1	0.1	0.1
419	0.1	1.3	1.2	0.7	1.0
Division: 41	**6.2**	**24.8**	**22.3**	**11.8**	**18.8**
421	0.0	0.1	0.2	0.3	0.2
422	0.0	0.1	0.1	0.2	0.1
423	-	0.0	0.0	0.0	0.0
424	-	0.0	0.0	0.0	0.0
425	0.0	0.0	0.0	0.0	0.0
426	-	0.0	0.0	0.0	0.0
429	0.0	0.0	0.0	0.1	0.0
Division: 42	**0.0**	**0.2**	**0.3**	**0.6**	**0.3**
431	0.0	0.0	0.1	0.1	0.1
432	0.0	0.1	0.1	0.1	0.1
439	0.0	0.1	0.1	0.1	0.1
Division: 43	**0.1**	**0.2**	**0.2**	**0.3**	**0.2**

Table (4): Percentage of persons of age 6 years and above in different 3-digit/ 2-digit/ 1-digit activity code of TUS activity classification in a day as major activity (considering only the major activity of the time slots)

all-India rural+urban person type of day: normal day

3-digit/ 2-digit/ 1-digit activity code of TUS activity classification	age-group				
	6-14 years	15-29 years	15-59 years	60 years and above	all (6 years and above)
(1)	(2)	(3)	(4)	(5)	(6)
441	0.0	0.2	0.3	0.2	0.2
442	0.0	0.2	0.3	0.1	0.2
443	0.0	0.0	0.0	0.0	0.0
444	0.0	0.0	0.0	0.0	0.0
Division: 44	**0.1**	**0.5**	**0.6**	**0.3**	**0.5**
490	0.1	0.3	0.2	0.2	0.2
Division: 49	**0.1**	**0.3**	**0.2**	**0.2**	**0.2**
Major Division: 4	**6.4**	**25.4**	**23.1**	**12.9**	**19.6**
511	0.2	0.3	0.2	0.2	0.2
512	0.0	0.2	0.2	0.2	0.2
513	0.0	0.1	0.1	0.2	0.1
514	0.0	0.0	0.0	0.0	0.0
515	0.0	0.1	0.0	0.1	0.0
519	0.1	0.2	0.2	0.2	0.2
Division: 51	**0.3**	**0.7**	**0.7**	**0.9**	**0.7**
521	0.0	0.0	0.0	0.0	0.0
522	0.0	0.1	0.1	0.1	0.1
523	0.0	0.0	0.0	0.0	0.0
524	0.0	0.0	0.0	0.1	0.0
529	0.0	0.0	0.0	0.0	0.0
Division: 52	**0.1**	**0.2**	**0.2**	**0.2**	**0.1**
530	0.0	0.0	0.0	0.0	0.0
Division: 53	**0.0**	**0.0**	**0.0**	**0.0**	**0.0**
540	0.5	0.9	1.2	1.0	1.1
Division: 54	**0.5**	**0.9**	**1.2**	**1.0**	**1.1**
590	0.1	0.3	0.4	0.5	0.4
Division: 59	**0.1**	**0.3**	**0.4**	**0.5**	**0.4**
Major Division: 5	**1.0**	**2.1**	**2.3**	**2.3**	**2.1**
611	82.9	21.5	8.8	0.1	17.7
612	2.4	0.6	0.3	0.0	0.5
613	32.5	7.9	3.2	0.0	6.8
614	4.5	2.3	0.9	0.0	1.3
619	2.7	0.9	0.4	0.0	0.7
Division: 61	**83.9**	**22.7**	**9.4**	**0.1**	**18.2**
620	76.9	21.1	8.7	0.1	16.8
Division: 62	**76.9**	**21.1**	**8.7**	**0.1**	**16.8**
630	3.9	2.6	1.1	0.1	1.4
Division: 63	**3.9**	**2.6**	**1.1**	**0.1**	**1.4**
640	68.4	19.9	8.2	0.2	15.3
Division: 64	**68.4**	**19.9**	**8.2**	**0.2**	**15.3**

Table (4): Percentage of persons of age 6 years and above in different 3-digit/ 2-digit/ 1-digit activity code of TUS activity classification in a day as major activity (considering only the major activity of the time slots)

all-India rural+urban person type of day: normal day

3-digit/ 2-digit/ 1-digit activity code of TUS activity classification	age-group				
	6-14 years	15-29 years	15-59 years	60 years and above	all (6 years and above)
(1)	(2)	(3)	(4)	(5)	(6)
690	2.0	0.9	0.4	0.1	0.6
Division: 69	**2.0**	**0.9**	**0.4**	**0.1**	**0.6**
Major Division: 6	**91.2**	**28.2**	**11.9**	**0.5**	**21.2**
711	42.7	58.2	59.2	68.5	58.1
712	5.0	15.7	16.0	22.5	15.3
713	0.2	1.0	0.6	0.3	0.5
719	0.8	3.0	2.4	2.3	2.1
Division: 71	**45.5**	**66.7**	**67.5**	**78.2**	**65.8**
721	0.2	0.1	0.2	0.2	0.2
722	0.2	0.3	0.4	0.5	0.4
723	0.1	0.1	0.1	0.1	0.1
729	0.1	0.1	0.1	0.2	0.1
Division: 72	**0.4**	**0.6**	**0.7**	**1.0**	**0.7**
730	0.0	0.0	0.0	0.1	0.0
Division: 73	**0.0**	**0.0**	**0.0**	**0.1**	**0.0**
741	7.1	13.0	17.9	31.6	18.1
742	0.9	0.9	1.2	2.6	1.3
749	0.3	0.3	0.5	1.1	0.5
Division: 74	**8.1**	**13.9**	**19.1**	**33.5**	**19.4**
750	0.7	1.4	1.6	3.3	1.7
Division: 75	**0.7**	**1.4**	**1.6**	**3.3**	**1.7**
790	0.5	0.5	0.5	0.9	0.5
Division: 79	**0.5**	**0.5**	**0.5**	**0.9**	**0.5**
Major Division: 7	**50.5**	**71.9**	**74.2**	**86.1**	**72.5**
811	0.1	0.1	0.1	0.1	0.1
812	0.6	0.8	0.9	2.4	1.1
813	0.6	0.2	0.1	0.0	0.1
819	0.2	0.1	0.1	0.1	0.1
Division: 81	**1.5**	**1.3**	**1.3**	**2.7**	**1.5**
821	0.2	0.1	0.1	0.1	0.1
822	0.5	0.3	0.2	0.3	0.2
823	66.4	11.6	5.6	2.2	13.3
829	0.5	0.2	0.2	0.2	0.2
Division: 82	**67.0**	**12.0**	**6.0**	**2.7**	**13.8**
831	4.9	1.3	0.6	0.1	1.1
832	1.6	4.3	5.0	10.4	5.2
Division: 83	**6.5**	**5.5**	**5.5**	**10.5**	**6.2**
841	1.8	3.4	3.9	8.5	4.2
842	51.9	53.4	54.2	52.9	53.7
843	0.7	1.7	1.3	1.7	1.3

Table (4): Percentage of persons of age 6 years and above in different 3-digit/ 2-digit/ 1-digit activity code of TUS activity classification in a day as major activity (considering only the major activity of the time slots)

all-India rural+urban person type of day: normal day

3-digit/ 2-digit/ 1-digit activity code of TUS activity classification	age-group				
	6-14 years	15-29 years	15-59 years	60 years and above	all (6 years and above)
(1)	(2)	(3)	(4)	(5)	(6)
849	2.3	8.8	5.6	1.3	4.6
Division: 84	**53.8**	**59.0**	**58.2**	**55.2**	**57.3**
850	27.8	39.0	42.1	56.4	41.9
Division: 85	**27.8**	**39.0**	**42.1**	**56.4**	**41.9**
860	0.4	0.5	0.4	0.3	0.4
Division: 86	**0.4**	**0.5**	**0.4**	**0.3**	**0.4**
890	0.2	0.4	0.3	0.3	0.3
Division: 89	**0.2**	**0.4**	**0.3**	**0.3**	**0.3**
Major Division: 8	**93.0**	**81.0**	**80.0**	**83.9**	**82.2**
911	100.0	100.0	99.9	100.0	100.0
912	15.7	22.2	23.6	35.7	24.0
913	2.7	3.6	4.0	9.6	4.5
919	5.2	6.1	6.3	10.1	6.6
Division: 91	**100.0**	**100.0**	**100.0**	**100.0**	**100.0**
921	98.7	97.2	97.0	97.9	97.3
922	35.2	42.1	45.2	54.1	45.0
Division: 92	**99.1**	**97.9**	**97.8**	**98.5**	**98.0**
931	98.6	98.3	98.2	98.2	98.2
932	0.4	0.7	1.0	5.2	1.4
939	5.9	5.3	5.0	4.5	5.1
Division: 93	**98.8**	**98.6**	**98.4**	**98.5**	**98.5**
941	0.6	0.2	0.2	1.1	0.4
942	0.1	0.2	0.2	1.2	0.3
949	0.0	0.1	0.1	0.4	0.1
Division: 94	**0.7**	**0.4**	**0.5**	**2.4**	**0.7**
950	2.2	2.5	2.8	3.9	2.8
Division: 95	**2.2**	**2.5**	**2.8**	**3.9**	**2.8**
990	1.9	1.8	1.8	2.9	1.9
Division: 99	**1.9**	**1.8**	**1.8**	**2.9**	**1.9**
Major Division: 9	**100.0**	**100.0**	**100.0**	**100.0**	**100.0**
estimated persons (00)	11,17,997	25,06,813	61,95,456	10,20,698	83,34,151
sample persons	52,836	1,20,666	3,02,504	49,460	4,04,800

Note: Estimated number of persons given in this table is design based estimates and may be used as control totals for combining and arriving at rates and ratios. These figures are not intended for providing estimates of the current population.

Table (4): Percentage of persons of age 6 years and above in different 3-digit/ 2-digit/ 1-digit activity code of TUS activity classification in a day as major activity (considering only the major activity of the time slots)

all-India rural+urban person type of day: other day

3-digit/ 2-digit/ 1-digit activity code of TUS activity classification	age-group				
	6-14 years	15-29 years	15-59 years	60 years and above	all (6 years and above)
(1)	(2)	(3)	(4)	(5)	(6)
110	-	1.7	2.8	1.4	2.0
Division: 11	**-**	**1.7**	**2.8**	**1.4**	**2.0**
121	0.5	4.0	5.0	5.4	3.9
122	0.3	0.8	1.5	2.3	1.2
123	0.1	0.1	0.1	0.1	0.1
124	-	0.0	0.1	0.2	0.1
125	-	-	0.0	0.0	0.0
126	-	0.0	0.0	-	0.0
127	0.2	0.8	1.3	1.0	0.9
128	-	0.7	1.1	0.4	0.7
129	0.1	0.4	0.6	0.8	0.5
Division: 12	**1.1**	**6.5**	**9.1**	**9.8**	**7.0**
131	0.2	1.3	1.6	1.4	1.2
132	-	0.3	0.5	0.3	0.4
133	0.1	0.6	0.8	0.5	0.6
134	0.0	0.4	0.6	0.1	0.4
135	0.0	0.1	0.1	0.1	0.1
136	0.0	0.1	0.2	0.1	0.2
139	0.0	0.7	0.9	0.8	0.7
Division: 13	**0.3**	**3.3**	**4.6**	**3.3**	**3.3**
141	0.0	0.6	0.9	0.6	0.6
142	0.0	1.1	1.6	0.6	1.1
Division: 14	**0.1**	**1.6**	**2.4**	**0.9**	**1.6**
150	-	0.1	0.1	-	0.1
Division: 15	**-**	**0.1**	**0.1**	**-**	**0.1**
160	-	0.6	0.6	0.2	0.4
Division: 16	**-**	**0.6**	**0.6**	**0.2**	**0.4**
170	-	0.0	0.0	0.0	0.0
Division: 17	**-**	**0.0**	**0.0**	**0.0**	**0.0**
181	0.3	3.2	4.6	3.2	3.3
182	1.2	6.5	8.6	6.4	6.5
Division: 18	**1.5**	**9.2**	**12.5**	**9.3**	**9.3**
Major Division: 1	**2.4**	**14.2**	**19.5**	**17.1**	**14.8**
211	0.7	2.0	3.2	3.6	2.6
212	1.4	3.5	4.9	6.1	4.0
213	0.0	0.0	0.0	-	0.0
214	0.0	0.2	0.2	0.4	0.2
215	0.0	0.1	0.2	0.5	0.2
216	0.1	0.1	0.1	0.2	0.1
218	-	0.0	0.0	-	0.0

Table (4): Percentage of persons of age 6 years and above in different 3-digit/ 2-digit/ 1-digit activity code of TUS activity classification in a day as major activity (considering only the major activity of the time slots)

all-India rural+urban person type of day: other day

3-digit/ 2-digit/ 1-digit activity code of TUS activity classification	age-group				
	6-14 years	15-29 years	15-59 years	60 years and above	all (6 years and above)
(1)	(2)	(3)	(4)	(5)	(6)
Division: 21	**2.2**	**5.6**	**8.0**	**9.8**	**6.6**
221	0.0	0.3	0.4	0.4	0.3
222	-	0.2	0.2	0.3	0.2
223	0.0	0.1	0.2	0.1	0.1
224	-	0.1	0.1	0.1	0.1
225	-	0.0	0.0	-	0.0
226	-	0.0	0.0	-	0.0
227	0.0	0.0	0.1	-	0.0
229	0.0	0.0	0.0	-	0.0
Division: 22	**0.1**	**0.8**	**1.0**	**0.8**	**0.8**
230	0.0	0.3	0.6	0.7	0.5
Division: 23	**0.0**	**0.3**	**0.6**	**0.7**	**0.5**
241	0.5	1.0	1.5	1.9	1.3
242	2.4	6.3	6.7	5.7	5.5
Division: 24	**2.8**	**7.1**	**7.9**	**7.2**	**6.5**
250	0.4	1.0	1.4	1.4	1.1
Division: 25	**0.4**	**1.0**	**1.4**	**1.4**	**1.1**
Major Division: 2	**5.0**	**13.2**	**16.5**	**17.3**	**13.5**
311	3.5	25.9	33.0	29.5	25.0
312	1.2	7.9	10.2	5.0	7.4
313	4.0	17.7	21.8	18.1	16.9
314	0.4	1.5	2.2	1.7	1.7
319	1.4	4.5	4.8	4.0	3.9
Division: 31	**7.5**	**31.8**	**37.3**	**33.0**	**29.1**
321	5.3	19.5	24.3	20.0	19.0
322	2.0	7.2	10.7	12.6	8.5
323	0.1	0.4	0.6	0.7	0.4
324	0.2	0.6	1.0	2.3	0.9
325	0.2	0.8	1.0	1.3	0.8
329	0.8	1.8	2.1	2.1	1.8
Division: 32	**7.8**	**24.7**	**31.1**	**30.4**	**24.9**
331	0.0	0.6	0.8	0.5	0.6
332	0.0	0.1	0.2	0.0	0.1
333	0.1	0.4	0.6	0.2	0.4
339	0.2	0.5	0.5	0.2	0.4
Division: 33	**0.3**	**1.7**	**2.0**	**0.9**	**1.5**
341	2.8	15.1	18.1	12.4	13.7
342	0.5	2.5	2.9	1.8	2.2
343	0.6	2.9	3.5	2.0	2.6
344	0.1	0.3	0.4	0.2	0.3

Table (4): Percentage of persons of age 6 years and above in different 3-digit/ 2-digit/ 1-digit activity code of TUS activity classification in a day as major activity (considering only the major activity of the time slots)

all-India rural+urban person type of day: other day

3-digit/ 2-digit/ 1-digit activity code of TUS activity classification	age-group				
	6-14 years	15-29 years	15-59 years	60 years and above	all (6 years and above)
(1)	(2)	(3)	(4)	(5)	(6)
349	0.0	0.2	0.3	0.3	0.2
Division: 34	**3.4**	**17.3**	**20.1**	**14.1**	**15.3**
351	-	0.1	0.2	0.3	0.2
352	-	0.1	0.3	0.1	0.2
359	0.4	1.0	1.5	1.5	1.2
Division: 35	**0.4**	**1.2**	**1.9**	**1.9**	**1.5**
361	1.0	2.1	2.7	3.9	2.3
362	0.0	0.2	0.3	0.3	0.2
369	0.2	0.4	0.5	0.6	0.4
Division: 36	**1.2**	**2.5**	**3.2**	**4.4**	**2.8**
371	2.1	8.8	12.4	13.7	9.8
372	0.0	0.5	0.7	0.6	0.5
Division: 37	**2.2**	**9.2**	**13.0**	**14.2**	**10.2**
380	1.1	4.6	6.5	5.9	5.1
Division: 38	**1.1**	**4.6**	**6.5**	**5.9**	**5.1**
390	2.0	2.9	3.1	2.1	2.7
Division: 39	**2.0**	**2.9**	**3.1**	**2.1**	**2.7**
Major Division: 3	**17.4**	**50.3**	**57.9**	**55.5**	**47.1**
411	1.6	9.9	11.3	6.0	8.4
412	-	0.3	0.4	0.1	0.3
413	0.1	0.8	1.8	0.5	1.3
414	0.2	0.8	1.6	1.4	1.2
415	4.2	3.6	4.5	4.1	4.4
416	0.1	0.5	0.6	1.0	0.5
417	-	0.1	0.1	0.0	0.1
419	0.1	0.6	0.8	0.7	0.6
Division: 41	**5.8**	**13.5**	**17.1**	**11.5**	**13.7**
421	0.1	0.2	0.2	0.5	0.2
422	0.0	0.1	0.3	0.4	0.2
423	-	0.0	0.0	0.0	0.0
424	-	0.0	0.1	0.0	0.0
425	-	0.0	0.1	0.1	0.1
426	-	0.0	0.0	0.0	0.0
429	-	0.0	0.1	0.3	0.1
Division: 42	**0.1**	**0.4**	**0.7**	**1.3**	**0.6**
431	0.0	0.1	0.2	0.2	0.1
432	-	0.1	0.1	0.2	0.1
439	0.1	0.1	0.2	0.2	0.1
Division: 43	**0.1**	**0.3**	**0.5**	**0.6**	**0.4**
441	0.1	0.6	1.0	1.2	0.8

Table (4): Percentage of persons of age 6 years and above in different 3-digit/ 2-digit/ 1-digit activity code of TUS activity classification in a day as major activity (considering only the major activity of the time slots)

all-India rural+urban person type of day: other day

3-digit/ 2-digit/ 1-digit activity code of TUS activity classification	age-group				
	6-14 years	15-29 years	15-59 years	60 years and above	all (6 years and above)
(1)	(2)	(3)	(4)	(5)	(6)
442	0.0	0.2	0.4	0.2	0.3
443	0.0	0.1	0.1	0.2	0.1
444	0.2	0.1	0.2	0.1	0.2
Division: 44	**0.3**	**0.9**	**1.5**	**1.5**	**1.2**
490	0.2	0.4	0.5	0.4	0.4
Division: 49	**0.2**	**0.4**	**0.5**	**0.4**	**0.4**
Major Division: 4	**6.4**	**14.7**	**18.8**	**14.0**	**15.2**
511	0.2	0.8	0.7	0.8	0.6
512	0.1	0.2	0.2	0.3	0.2
513	0.1	0.1	0.3	1.0	0.3
514	0.0	0.2	0.3	0.5	0.2
515	0.0	0.1	0.1	-	0.1
519	0.1	0.6	0.6	0.6	0.5
Division: 51	**0.6**	**1.9**	**2.0**	**2.7**	**1.7**
521	0.0	0.0	0.0	0.2	0.0
522	0.1	0.3	0.3	0.3	0.3
523	-	0.0	0.0	-	0.0
524	-	0.0	0.1	0.1	0.1
529	0.1	0.1	0.1	0.2	0.1
Division: 52	**0.1**	**0.4**	**0.6**	**0.7**	**0.5**
530	0.0	0.0	0.0	-	0.0
Division: 53	**0.0**	**0.0**	**0.0**	**-**	**0.0**
540	0.3	1.0	1.5	1.7	1.2
Division: 54	**0.3**	**1.0**	**1.5**	**1.7**	**1.2**
590	0.2	0.6	0.6	0.7	0.5
Division: 59	**0.2**	**0.6**	**0.6**	**0.7**	**0.5**
Major Division: 5	**1.1**	**3.5**	**3.9**	**5.1**	**3.3**
611	7.1	4.4	2.3	-	3.4
612	0.6	0.4	0.2	-	0.3
613	2.4	1.5	0.8	-	1.2
614	2.2	2.5	1.3	-	1.5
619	1.2	1.1	0.6	0.0	0.7
Division: 61	**10.4**	**8.0**	**4.2**	**0.0**	**5.5**
620	52.0	29.3	15.3	-	23.8
Division: 62	**52.0**	**29.3**	**15.3**	**-**	**23.8**
630	3.8	4.3	2.4	0.0	2.6
Division: 63	**3.8**	**4.3**	**2.4**	**0.0**	**2.6**
640	8.6	7.1	3.8	0.0	4.8
Division: 64	**8.6**	**7.1**	**3.8**	**0.0**	**4.8**
690	1.3	1.2	0.7	0.0	0.8

Table (4): Percentage of persons of age 6 years and above in different 3-digit/ 2-digit/ 1-digit activity code of TUS activity classification in a day as major activity (considering only the major activity of the time slots)

all-India rural+urban person type of day: other day

3-digit/ 2-digit/ 1-digit activity code of TUS activity classification	age-group				
	6-14 years	15-29 years	15-59 years	60 years and above	all (6 years and above)
(1)	(2)	(3)	(4)	(5)	(6)
Division: 69	**1.3**	**1.2**	**0.7**	**0.0**	**0.8**
Major Division: 6	**58.0**	**36.7**	**19.5**	**0.1**	**28.2**
711	49.0	62.5	63.4	69.1	60.1
712	8.7	24.1	24.1	24.9	20.1
713	0.3	1.7	1.3	0.4	1.0
719	1.8	5.3	4.4	2.9	3.6
Division: 71	**53.2**	**74.2**	**74.7**	**79.8**	**69.4**
721	0.6	1.0	1.2	1.1	1.0
722	2.3	4.2	6.1	9.9	5.4
723	0.4	0.5	0.7	0.4	0.6
729	0.2	0.5	0.8	0.8	0.6
Division: 72	**3.2**	**5.8**	**8.2**	**11.9**	**7.2**
730	0.0	0.2	0.4	0.7	0.3
Division: 73	**0.0**	**0.2**	**0.4**	**0.7**	**0.3**
741	8.5	13.0	17.2	29.5	15.8
742	2.6	3.7	4.9	8.4	4.5
749	0.8	1.4	1.5	3.0	1.4
Division: 74	**11.0**	**16.2**	**21.1**	**35.3**	**19.5**
750	5.5	10.7	14.2	21.6	12.4
Division: 75	**5.5**	**10.7**	**14.2**	**21.6**	**12.4**
790	1.1	1.5	1.7	1.8	1.6
Division: 79	**1.1**	**1.5**	**1.7**	**1.8**	**1.6**
Major Division: 7	**61.8**	**81.4**	**83.6**	**90.9**	**78.4**
811	0.4	0.8	0.7	0.4	0.6
812	1.0	1.3	1.2	2.0	1.2
813	0.5	0.3	0.2	-	0.3
819	0.4	0.6	0.6	0.2	0.5
Division: 81	**2.2**	**3.0**	**2.6**	**2.5**	**2.5**
821	0.6	0.3	0.2	0.3	0.3
822	1.1	0.6	0.5	0.2	0.6
823	77.6	23.3	13.5	2.1	29.6
829	0.9	0.5	0.4	0.2	0.5
Division: 82	**78.7**	**24.2**	**14.3**	**2.8**	**30.4**
831	5.2	2.5	1.4	0.1	2.3
832	1.9	5.8	6.2	11.1	5.4
Division: 83	**7.0**	**8.1**	**7.4**	**11.1**	**7.6**
841	2.5	5.8	6.8	12.5	6.1
842	66.4	62.4	60.9	57.1	62.1
843	1.6	2.7	2.0	2.7	1.9
849	4.2	12.9	8.9	1.2	7.1

Table (4): Percentage of persons of age 6 years and above in different 3-digit/ 2-digit/ 1-digit activity code of TUS activity classification in a day as major activity (considering only the major activity of the time slots)

all-India rural+urban person type of day: other day

3-digit/ 2-digit/ 1-digit activity code of TUS activity classification	age-group				
	6-14 years	15-29 years	15-59 years	60 years and above	all (6 years and above)
(1)	(2)	(3)	(4)	(5)	(6)
Division: 84	**68.7**	**68.8**	**65.8**	**60.8**	**66.2**
850	35.3	42.0	45.6	60.4	44.0
Division: 85	**35.3**	**42.0**	**45.6**	**60.4**	**44.0**
860	1.6	3.8	2.9	1.6	2.5
Division: 86	**1.6**	**3.8**	**2.9**	**1.6**	**2.5**
890	0.5	0.9	0.8	0.7	0.7
Division: 89	**0.5**	**0.9**	**0.8**	**0.7**	**0.7**
Major Division: 8	**97.5**	**88.2**	**85.9**	**87.4**	**89.1**
911	100.0	99.9	99.9	99.9	99.9
912	35.7	32.0	31.3	38.5	33.0
913	4.3	4.1	4.5	10.5	4.9
919	8.3	6.7	6.4	7.4	7.0
Division: 91	**100.0**	**100.0**	**100.0**	**99.9**	**100.0**
921	98.7	97.8	97.3	97.8	97.7
922	40.0	43.1	44.7	50.7	43.9
Division: 92	**99.1**	**98.4**	**98.1**	**98.2**	**98.4**
931	98.4	98.3	98.1	98.5	98.2
932	1.0	1.2	1.8	7.1	2.0
939	3.2	3.9	3.8	4.8	3.7
Division: 93	**98.7**	**98.6**	**98.5**	**98.7**	**98.6**
941	0.7	0.2	0.4	1.1	0.5
942	0.4	0.8	1.2	3.7	1.2
949	0.1	0.3	0.4	0.9	0.4
Division: 94	**1.2**	**1.1**	**1.8**	**5.1**	**1.9**
950	2.1	4.2	5.3	9.6	4.8
Division: 95	**2.1**	**4.2**	**5.3**	**9.6**	**4.8**
990	1.4	2.3	2.4	3.3	2.2
Division: 99	**1.4**	**2.3**	**2.4**	**3.3**	**2.2**
Major Division: 9	**100.0**	**100.0**	**100.0**	**100.0**	**100.0**
estimated persons (00)	2,21,034	2,87,878	5,56,005	61,591	8,38,630
sample persons	10,234	13,887	27,253	3,000	40,487

Note: Estimated number of persons given in this table is design based estimates and may be used as control totals for combining and arriving at rates and ratios. These figures are not intended for providing estimates of the current population.

Table (4): Percentage of persons of age 6 years and above in different 3-digit/ 2-digit/ 1-digit activity code of TUS activity classification in a day as major activity (considering only the major activity of the time slots)

all-India rural+urban person type of day: all day

3-digit/ 2-digit/ 1-digit activity code of TUS activity classification	age-group				
	6-14 years	15-29 years	15-59 years	60 years and above	all (6 years and above)
(1)	(2)	(3)	(4)	(5)	(6)
110	0.0	6.0	8.2	2.0	6.2
Division: 11	**0.0**	**6.0**	**8.2**	**2.0**	**6.2**
121	0.3	7.0	12.4	12.6	10.6
122	0.2	1.1	2.0	2.7	1.8
123	0.0	0.1	0.2	0.2	0.1
124	0.0	0.1	0.2	0.1	0.1
125	-	0.0	0.0	0.0	0.0
126	-	0.1	0.1	0.0	0.1
127	0.1	2.2	2.8	1.5	2.2
128	0.0	3.6	4.3	1.3	3.4
129	0.0	0.9	1.3	0.8	1.0
Division: 12	**0.7**	**14.6**	**22.1**	**18.0**	**18.5**
131	0.2	2.6	3.7	2.5	3.1
132	0.0	1.0	1.1	0.3	0.9
133	0.0	1.5	1.9	0.9	1.5
134	0.0	1.3	1.7	0.4	1.3
135	0.0	0.2	0.3	0.1	0.2
136	0.0	0.3	0.6	0.5	0.5
139	0.1	2.2	2.7	1.4	2.2
Division: 13	**0.4**	**9.0**	**11.9**	**6.1**	**9.5**
141	0.1	2.2	2.7	1.2	2.1
142	0.0	4.6	5.8	2.1	4.5
Division: 14	**0.1**	**6.3**	**8.0**	**3.0**	**6.2**
150	0.0	0.1	0.1	0.0	0.1
Division: 15	**0.0**	**0.1**	**0.1**	**0.0**	**0.1**
160	0.0	0.5	0.3	0.1	0.2
Division: 16	**0.0**	**0.5**	**0.3**	**0.1**	**0.2**
170	0.0	0.1	0.1	0.1	0.1
Division: 17	**0.0**	**0.1**	**0.1**	**0.1**	**0.1**
181	0.4	9.9	13.8	7.2	11.0
182	2.9	16.5	21.7	12.1	17.9
Division: 18	**3.3**	**24.7**	**33.1**	**17.9**	**27.0**
Major Division: 1	**4.1**	**33.9**	**46.3**	**28.8**	**38.0**
211	0.4	3.2	5.4	7.5	4.9
212	1.0	4.2	6.7	8.3	6.0
213	0.0	0.0	0.0	0.1	0.0
214	0.0	0.1	0.1	0.2	0.1
215	0.0	0.1	0.2	0.3	0.2
216	0.0	0.1	0.1	0.1	0.1
217	-	0.0	0.0	0.0	0.0

Table (4): Percentage of persons of age 6 years and above in different 3-digit/ 2-digit/ 1-digit activity code of TUS activity classification in a day as major activity (considering only the major activity of the time slots)

all-India rural+urban person type of day: all day

3-digit/ 2-digit/ 1-digit activity code of TUS activity classification	age-group				
	6-14 years	15-29 years	15-59 years	60 years and above	all (6 years and above)
(1)	(2)	(3)	(4)	(5)	(6)
218	-	0.0	0.0	0.0	0.0
Division: 21	**1.4**	**7.1**	**11.0**	**14.3**	**10.0**
221	0.0	0.4	0.5	0.6	0.4
222	0.0	0.2	0.3	0.1	0.2
223	0.0	0.1	0.1	0.1	0.1
224	0.0	0.0	0.0	0.0	0.0
225	-	0.0	0.0	0.0	0.0
226	-	0.0	0.0	0.0	0.0
227	0.0	0.0	0.0	0.1	0.0
229	0.0	0.0	0.0	0.0	0.0
Division: 22	**0.0**	**0.8**	**0.9**	**1.0**	**0.8**
230	0.0	0.2	0.3	0.2	0.2
Division: 23	**0.0**	**0.2**	**0.3**	**0.2**	**0.2**
241	0.2	1.4	1.8	2.2	1.6
242	1.5	5.7	6.2	4.6	5.3
Division: 24	**1.7**	**6.7**	**7.5**	**6.3**	**6.5**
250	0.2	1.1	1.8	2.2	1.6
Division: 25	**0.2**	**1.1**	**1.8**	**2.2**	**1.6**
Major Division: 2	**3.1**	**14.0**	**18.6**	**20.6**	**16.5**
311	3.3	38.1	43.2	31.9	36.0
312	1.2	14.5	16.3	7.5	13.1
313	3.0	26.3	29.4	20.0	24.4
314	0.2	2.1	2.6	2.1	2.2
319	1.0	5.4	5.9	5.0	5.1
Division: 31	**6.2**	**42.0**	**46.2**	**36.2**	**39.2**
321	4.3	29.0	32.7	24.6	27.6
322	1.5	9.5	12.4	12.0	10.8
323	0.1	0.4	0.6	0.5	0.5
324	0.1	0.6	0.9	1.8	0.9
325	0.2	0.7	0.8	0.7	0.7
329	0.4	1.6	2.1	2.0	1.8
Division: 32	**6.0**	**34.0**	**39.3**	**33.2**	**33.7**
331	0.0	0.3	0.3	0.3	0.3
332	0.0	0.1	0.1	0.1	0.1
333	0.0	0.2	0.3	0.1	0.2
339	0.1	0.3	0.3	0.2	0.3
Division: 33	**0.1**	**0.9**	**1.0**	**0.7**	**0.9**
341	1.8	21.2	23.1	14.4	18.9
342	0.3	3.4	3.5	1.9	2.8
343	0.3	3.4	3.6	2.0	2.9

Table (4): Percentage of persons of age 6 years and above in different 3-digit/ 2-digit/ 1-digit activity code of TUS activity classification in a day as major activity (considering only the major activity of the time slots)

all-India rural+urban person type of day: all day

3-digit/ 2-digit/ 1-digit activity code of TUS activity classification	age-group				
	6-14 years	15-29 years	15-59 years	60 years and above	all (6 years and above)
(1)	(2)	(3)	(4)	(5)	(6)
344	0.1	0.4	0.4	0.2	0.3
349	0.0	0.2	0.2	0.2	0.2
Division: 34	**2.3**	**23.3**	**24.9**	**15.8**	**20.6**
351	0.0	0.1	0.1	0.2	0.1
352	0.0	0.1	0.2	0.2	0.2
359	0.2	1.2	1.4	1.4	1.3
Division: 35	**0.2**	**1.3**	**1.7**	**1.8**	**1.5**
361	0.6	2.6	4.0	5.0	3.6
362	0.0	0.1	0.3	0.3	0.2
369	0.2	0.5	0.7	0.7	0.6
Division: 36	**0.8**	**3.0**	**4.6**	**5.5**	**4.1**
371	0.9	5.3	7.2	7.7	6.3
372	0.0	0.2	0.2	0.3	0.2
Division: 37	**0.9**	**5.5**	**7.4**	**7.9**	**6.5**
380	0.4	1.8	2.4	2.7	2.2
Division: 38	**0.4**	**1.8**	**2.4**	**2.7**	**2.2**
390	1.3	3.4	3.4	3.2	3.1
Division: 39	**1.3**	**3.4**	**3.4**	**3.2**	**3.1**
Major Division: 3	**12.9**	**53.8**	**59.4**	**54.6**	**52.0**
411	1.2	19.3	16.0	6.6	12.8
412	0.0	0.4	0.3	0.1	0.2
413	0.1	1.5	2.2	0.5	1.7
414	0.5	1.5	1.9	1.4	1.7
415	4.7	4.1	4.0	3.5	4.0
416	0.1	0.6	0.6	0.6	0.5
417	0.0	0.1	0.1	0.1	0.1
419	0.1	1.3	1.2	0.7	1.0
Division: 41	**6.1**	**23.6**	**21.9**	**11.8**	**18.4**
421	0.0	0.1	0.2	0.4	0.2
422	0.0	0.1	0.1	0.2	0.1
423	-	0.0	0.0	0.0	0.0
424	-	0.0	0.0	0.0	0.0
425	0.0	0.0	0.0	0.1	0.0
426	-	0.0	0.0	0.0	0.0
429	0.0	0.0	0.0	0.1	0.0
Division: 42	**0.1**	**0.2**	**0.3**	**0.7**	**0.3**
431	0.0	0.0	0.1	0.1	0.1
432	0.0	0.1	0.1	0.1	0.1
439	0.0	0.1	0.1	0.1	0.1
Division: 43	**0.1**	**0.2**	**0.2**	**0.3**	**0.2**

Table (4): Percentage of persons of age 6 years and above in different 3-digit/ 2-digit/ 1-digit activity code of TUS activity classification in a day as major activity (considering only the major activity of the time slots)

all-India rural+urban person type of day: all day

3-digit/ 2-digit/ 1-digit activity code of TUS activity classification	age-group				
	6-14 years	15-29 years	15-59 years	60 years and above	all (6 years and above)
(1)	(2)	(3)	(4)	(5)	(6)
441	0.0	0.3	0.3	0.2	0.3
442	0.0	0.2	0.3	0.1	0.2
443	0.0	0.0	0.0	0.0	0.0
444	0.1	0.0	0.0	0.0	0.0
Division: 44	**0.1**	**0.5**	**0.7**	**0.4**	**0.5**
490	0.1	0.3	0.3	0.2	0.2
Division: 49	**0.1**	**0.3**	**0.3**	**0.2**	**0.2**
Major Division: 4	**6.4**	**24.3**	**22.7**	**13.0**	**19.2**
511	0.2	0.3	0.2	0.3	0.2
512	0.0	0.2	0.2	0.2	0.2
513	0.0	0.1	0.1	0.3	0.1
514	0.0	0.0	0.1	0.1	0.0
515	0.0	0.1	0.1	0.1	0.0
519	0.1	0.2	0.2	0.2	0.2
Division: 51	**0.4**	**0.9**	**0.8**	**1.0**	**0.8**
521	0.0	0.0	0.0	0.0	0.0
522	0.0	0.1	0.1	0.1	0.1
523	0.0	0.0	0.0	0.0	0.0
524	0.0	0.0	0.0	0.1	0.0
529	0.0	0.0	0.0	0.1	0.0
Division: 52	**0.1**	**0.2**	**0.2**	**0.2**	**0.2**
530	0.0	0.0	0.0	0.0	0.0
Division: 53	**0.0**	**0.0**	**0.0**	**0.0**	**0.0**
540	0.5	1.0	1.2	1.1	1.1
Division: 54	**0.5**	**1.0**	**1.2**	**1.1**	**1.1**
590	0.1	0.4	0.4	0.5	0.4
Division: 59	**0.1**	**0.4**	**0.4**	**0.5**	**0.4**
Major Division: 5	**1.0**	**2.2**	**2.4**	**2.5**	**2.2**
611	70.4	19.8	8.3	0.1	16.4
612	2.1	0.6	0.3	0.0	0.5
613	27.5	7.2	3.0	0.0	6.3
614	4.1	2.3	1.0	0.0	1.3
619	2.5	0.9	0.4	0.0	0.7
Division: 61	**71.8**	**21.2**	**9.0**	**0.1**	**17.1**
620	72.8	21.9	9.2	0.1	17.4
Division: 62	**72.8**	**21.9**	**9.2**	**0.1**	**17.4**
630	3.9	2.8	1.2	0.1	1.5
Division: 63	**3.9**	**2.8**	**1.2**	**0.1**	**1.5**
640	58.5	18.6	7.9	0.1	14.4
Division: 64	**58.5**	**18.6**	**7.9**	**0.1**	**14.4**

Table (4): Percentage of persons of age 6 years and above in different 3-digit/ 2-digit/ 1-digit activity code of TUS activity classification in a day as major activity (considering only the major activity of the time slots)

all-India rural+urban person type of day: all day

3-digit/ 2-digit/ 1-digit activity code of TUS activity classification	age-group				
	6-14 years	15-29 years	15-59 years	60 years and above	all (6 years and above)
(1)	(2)	(3)	(4)	(5)	(6)
690	1.9	0.9	0.4	0.1	0.6
Division: 69	**1.9**	**0.9**	**0.4**	**0.1**	**0.6**
Major Division: 6	**85.7**	**29.1**	**12.5**	**0.4**	**21.8**
711	43.7	58.6	59.5	68.5	58.3
712	5.6	16.6	16.7	22.6	15.8
713	0.2	1.0	0.7	0.3	0.6
719	1.0	3.2	2.5	2.3	2.3
Division: 71	**46.8**	**67.4**	**68.1**	**78.3**	**66.2**
721	0.2	0.2	0.2	0.3	0.2
722	0.5	0.7	0.9	1.1	0.8
723	0.1	0.1	0.1	0.1	0.1
729	0.1	0.1	0.2	0.3	0.2
Division: 72	**0.9**	**1.1**	**1.3**	**1.6**	**1.3**
730	0.0	0.0	0.1	0.1	0.1
Division: 73	**0.0**	**0.0**	**0.1**	**0.1**	**0.1**
741	7.3	13.0	17.8	31.5	17.9
742	1.1	1.2	1.5	2.9	1.6
749	0.4	0.4	0.6	1.2	0.6
Division: 74	**8.6**	**14.1**	**19.2**	**33.6**	**19.4**
750	1.5	2.4	2.6	4.3	2.7
Division: 75	**1.5**	**2.4**	**2.6**	**4.3**	**2.7**
790	0.6	0.6	0.6	0.9	0.6
Division: 79	**0.6**	**0.6**	**0.6**	**0.9**	**0.6**
Major Division: 7	**52.3**	**72.9**	**75.0**	**86.4**	**73.1**
811	0.2	0.2	0.2	0.1	0.2
812	0.6	0.9	1.0	2.4	1.1
813	0.6	0.2	0.1	0.0	0.2
819	0.2	0.2	0.2	0.1	0.2
Division: 81	**1.6**	**1.4**	**1.4**	**2.7**	**1.6**
821	0.3	0.1	0.1	0.1	0.1
822	0.6	0.3	0.2	0.3	0.3
823	68.2	12.8	6.2	2.2	14.8
829	0.6	0.3	0.2	0.2	0.2
Division: 82	**69.0**	**13.3**	**6.7**	**2.7**	**15.3**
831	5.0	1.4	0.7	0.1	1.2
832	1.7	4.5	5.1	10.5	5.2
Division: 83	**6.5**	**5.7**	**5.6**	**10.5**	**6.4**
841	1.9	3.6	4.1	8.7	4.4
842	54.3	54.3	54.8	53.1	54.5
843	0.8	1.8	1.4	1.8	1.4

Table (4): Percentage of persons of age 6 years and above in different 3-digit/ 2-digit/ 1-digit activity code of TUS activity classification in a day as major activity (considering only the major activity of the time slots)

all-India rural+urban person type of day: all day

3-digit/ 2-digit/ 1-digit activity code of TUS activity classification	age-group				
	6-14 years	15-29 years	15-59 years	60 years and above	all (6 years and above)
(1)	(2)	(3)	(4)	(5)	(6)
849	2.6	9.2	5.9	1.3	4.9
Division: 84	**56.3**	**60.0**	**58.8**	**55.5**	**58.1**
850	29.0	39.4	42.4	56.7	42.1
Division: 85	**29.0**	**39.4**	**42.4**	**56.7**	**42.1**
860	0.6	0.9	0.6	0.4	0.6
Division: 86	**0.6**	**0.9**	**0.6**	**0.4**	**0.6**
890	0.2	0.5	0.3	0.3	0.3
Division: 89	**0.2**	**0.5**	**0.3**	**0.3**	**0.3**
Major Division: 8	**93.7**	**81.8**	**80.5**	**84.1**	**82.9**
911	100.0	100.0	99.9	100.0	99.9
912	19.0	23.2	24.3	35.9	24.9
913	3.0	3.6	4.1	9.6	4.6
919	5.7	6.2	6.3	9.9	6.7
Division: 91	**100.0**	**100.0**	**100.0**	**100.0**	**100.0**
921	98.7	97.2	97.0	97.9	97.4
922	36.0	42.2	45.2	53.9	44.9
Division: 92	**99.1**	**98.0**	**97.8**	**98.5**	**98.1**
931	98.6	98.3	98.2	98.2	98.2
932	0.5	0.7	1.0	5.3	1.5
939	5.5	5.2	4.9	4.5	4.9
Division: 93	**98.8**	**98.6**	**98.4**	**98.6**	**98.5**
941	0.6	0.2	0.2	1.1	0.4
942	0.2	0.2	0.3	1.3	0.4
949	0.0	0.1	0.1	0.4	0.1
Division: 94	**0.8**	**0.4**	**0.6**	**2.5**	**0.8**
950	2.2	2.7	3.0	4.3	3.0
Division: 95	**2.2**	**2.7**	**3.0**	**4.3**	**3.0**
990	1.8	1.8	1.8	2.9	2.0
Division: 99	**1.8**	**1.8**	**1.8**	**2.9**	**2.0**
Major Division: 9	**100.0**	**100.0**	**100.0**	**100.0**	**100.0**
estimated persons (00)	13,39,032	27,94,739	67,51,601	10,82,317	91,72,950
sample persons	63,071	1,34,557	3,29,767	52,461	4,45,299

Note: Estimated number of persons given in this table is design based estimates and may be used as control totals for combining and arriving at rates and ratios. These figures are not intended for providing estimates of the current population.

Table (5): Minutes spent in a day on an average **per participant** of age 6 years and above in different 3-digit/ 2-digit/ 1-digit activity code of TUS activity classification as a major activity (considering only the major activity of the time slots)

all-India rural male type of day: normal day

3-digit/ 2-digit/ 1-digit activity code of TUS activity classification	age-group				
	6-14 years	15-29 years	15-59 years	60 years and above	all (6 years and above)
(1)	(2)	(3)	(4)	(5)	(6)
110	406	452	435	401	434
Division: 11	**406**	**452**	**435**	**401**	**434**
121	240	351	357	333	353
122	116	184	187	231	195
123	44	321	331	313	324
124	179	456	390	432	393
125	-	374	368	321	362
126	-	401	405	323	400
127	397	450	438	357	430
128	445	435	436	425	436
129	96	375	351	256	342
Division: 12	**246**	**390**	**389**	**350**	**384**
131	291	442	444	393	438
132	420	453	437	378	434
133	361	431	433	409	431
134	570	482	488	435	487
135	300	455	445	371	437
136	420	419	434	382	428
139	202	427	423	378	419
Division: 13	**312**	**452**	**453**	**397**	**449**
141	322	397	379	336	376
142	48	57	56	54	56
Division: 14	**233**	**193**	**176**	**169**	**176**
150	270	375	318	212	315
Division: 15	**270**	**375**	**318**	**212**	**315**
160	92	174	159	107	156
Division: 16	**92**	**174**	**159**	**107**	**156**
170	60	274	283	201	273
Division: 17	**60**	**274**	**283**	**201**	**273**
181	66	79	80	82	80
182	53	78	80	80	80
Division: 18	**55**	**85**	**86**	**87**	**86**
Major Division: 1	**121**	**469**	**471**	**399**	**459**
211	164	264	276	254	271
212	123	118	123	154	129
213	99	73	99	126	105
214	112	127	111	87	104
215	84	93	99	118	103
216	101	104	106	60	99
217	-	209	153	247	177

Table (5): Minutes spent in a day on an average **per participant** of age 6 years and above in different 3-digit/ 2-digit/ 1-digit activity code of TUS activity classification as a major activity (considering only the major activity of the time slots)

all-India rural male type of day: normal day

3-digit/ 2-digit/ 1-digit activity code of TUS activity classification	age-group				
	6-14 years	15-29 years	15-59 years	60 years and above	all (6 years and above)
(1)	(2)	(3)	(4)	(5)	(6)
218	-	120	278	200	267
Division: 21	**138**	**215**	**232**	**238**	**232**
221	120	121	147	169	152
222	-	251	321	304	319
223	150	270	213	192	210
224	60	376	393	194	382
225	-	30	236	58	200
226	-	230	225	116	203
227	120	143	145	185	162
229	300	143	206	111	191
Division: 22	**156**	**210**	**230**	**178**	**220**
230	135	278	263	223	257
Division: 23	**135**	**278**	**263**	**223**	**257**
241	89	78	75	91	79
242	50	52	51	52	51
Division: 24	**56**	**59**	**60**	**69**	**61**
250	65	76	78	80	78
Division: 25	**65**	**76**	**78**	**80**	**78**
Major Division: 2	**109**	**195**	**218**	**234**	**218**
311	75	100	103	108	104
312	42	54	57	56	56
313	48	50	47	48	48
314	70	57	54	65	56
319	53	60	58	65	59
Division: 31	**72**	**110**	**113**	**121**	**112**
321	55	60	57	52	56
322	46	46	46	50	47
323	52	49	44	43	44
324	42	77	71	83	74
325	52	46	48	68	50
329	50	72	65	68	65
Division: 32	**57**	**59**	**57**	**64**	**59**
331	48	126	111	114	111
332	-	87	69	47	63
333	41	82	66	101	66
339	52	84	81	95	82
Division: 33	**49**	**93**	**80**	**97**	**82**
341	44	53	51	48	50
342	37	42	40	38	39
343	41	46	42	53	43

Table (5): Minutes spent in a day on an average **per participant** of age 6 years and above in different 3-digit/ 2-digit/ 1-digit activity code of TUS activity classification as a major activity (considering only the major activity of the time slots)

all-India rural male type of day: normal day

3-digit/ 2-digit/ 1-digit activity code of TUS activity classification	age-group				
	6-14 years	15-29 years	15-59 years	60 years and above	all (6 years and above)
(1)	(2)	(3)	(4)	(5)	(6)
344	36	99	73	55	61
349	48	86	89	110	85
Division: 34	**44**	**57**	**54**	**52**	**53**
351	60	61	60	61	61
352	60	52	45	45	45
359	45	64	61	93	66
Division: 35	**46**	**63**	**59**	**82**	**63**
361	91	85	94	117	98
362	90	84	81	99	85
369	64	86	89	103	90
Division: 36	**83**	**92**	**101**	**125**	**105**
371	57	73	71	75	71
372	139	102	98	82	95
Division: 37	**60**	**74**	**72**	**75**	**72**
380	76	74	71	68	71
Division: 38	**76**	**74**	**71**	**68**	**71**
390	72	76	72	89	75
Division: 39	**72**	**76**	**72**	**89**	**75**
Major Division: 3	**77**	**101**	**103**	**125**	**106**
411	56	77	75	95	77
412	-	58	59	87	61
413	89	75	78	77	78
414	64	71	65	74	66
415	107	75	69	85	78
416	98	61	61	101	68
417	-	66	108	93	102
419	64	68	66	102	70
Division: 41	**104**	**82**	**80**	**98**	**83**
421	54	79	72	57	68
422	30	60	80	75	77
423	-	30	182	120	160
424	-	60	73	60	72
425	-	31	61	92	65
426	-	175	213	-	213
429	120	91	89	168	122
Division: 42	**61**	**76**	**85**	**105**	**89**
431	30	94	104	141	111
432	69	93	78	95	80
439	61	72	75	108	80
Division: 43	**58**	**91**	**87**	**120**	**92**

Table (5): Minutes spent in a day on an average **per participant** of age 6 years and above in different 3-digit/ 2-digit/ 1-digit activity code of TUS activity classification as a major activity (considering only the major activity of the time slots)

all-India rural male type of day: normal day

3-digit/ 2-digit/ 1-digit activity code of TUS activity classification	age-group				
	6-14 years	15-29 years	15-59 years	60 years and above	all (6 years and above)
(1)	(2)	(3)	(4)	(5)	(6)
441	136	87	86	73	85
442	-	88	65	110	68
443	89	240	101	60	95
444	60	78	77	70	74
Division: 44	**88**	**92**	**79**	**82**	**79**
490	75	89	80	117	85
Division: 49	**75**	**89**	**80**	**117**	**85**
Major Division: 4	**104**	**83**	**81**	**99**	**84**
511	60	126	136	141	126
512	71	104	89	76	86
513	38	84	89	92	88
514	-	123	117	47	106
515	131	257	248	228	232
519	70	134	133	124	130
Division: 51	**73**	**135**	**124**	**104**	**118**
521	230	125	156	119	156
522	56	86	106	166	108
523	143	105	118	90	125
524	-	264	238	252	240
529	-	92	237	134	190
Division: 52	**141**	**145**	**191**	**174**	**183**
530	660	353	336	-	365
Division: 53	**660**	**353**	**336**	**-**	**365**
540	51	73	73	74	72
Division: 54	**51**	**73**	**73**	**74**	**72**
590	151	150	123	121	125
Division: 59	**151**	**150**	**123**	**121**	**125**
Major Division: 5	**84**	**112**	**102**	**99**	**101**
611	304	304	304	166	303
612	73	83	84	60	77
613	40	41	40	50	40
614	99	149	149	-	124
619	72	130	132	57	99
Division: 61	**325**	**325**	**323**	**151**	**324**
620	133	164	164	84	144
Division: 62	**133**	**164**	**164**	**84**	**144**
630	130	188	188	150	164
Division: 63	**130**	**188**	**188**	**150**	**164**
640	66	79	78	63	70
Division: 64	**66**	**79**	**78**	**63**	**70**

Table (5): Minutes spent in a day on an average **per participant** of age 6 years and above in different 3-digit/ 2-digit/ 1-digit activity code of TUS activity classification as a major activity (considering only the major activity of the time slots)

all-India rural male type of day: normal day

3-digit/ 2-digit/ 1-digit activity code of TUS activity classification	age-group				
	6-14 years	15-29 years	15-59 years	60 years and above	all (6 years and above)
(1)	(2)	(3)	(4)	(5)	(6)
690	81	133	134	70	106
Division: 69	**81**	**133**	**134**	**70**	**106**
Major Division: 6	**466**	**463**	**453**	**119**	**460**
711	70	94	95	129	97
712	81	107	102	133	107
713	78	72	68	81	69
719	73	98	92	128	96
Division: 71	**76**	**118**	**115**	**160**	**118**
721	116	112	105	110	108
722	152	201	180	172	176
723	125	122	123	139	126
729	69	164	146	126	136
Division: 72	**125**	**171**	**156**	**149**	**151**
730	449	107	126	109	121
Division: 73	**449**	**107**	**126**	**109**	**121**
741	42	48	50	67	54
742	75	87	93	109	95
749	80	93	82	95	85
Division: 74	**47**	**55**	**57**	**75**	**61**
750	81	89	89	85	88
Division: 75	**81**	**89**	**89**	**85**	**88**
790	68	88	84	103	85
Division: 79	**68**	**88**	**84**	**103**	**85**
Major Division: 7	**79**	**123**	**123**	**178**	**126**
811	89	153	137	146	132
812	73	77	74	91	77
813	92	111	108	52	98
819	111	122	112	116	112
Division: 81	**90**	**104**	**92**	**99**	**93**
821	64	72	59	59	60
822	86	86	84	137	91
823	131	117	115	135	125
829	77	91	92	128	91
Division: 82	**131**	**117**	**115**	**132**	**125**
831	138	130	124	65	132
832	71	67	61	73	64
Division: 83	**125**	**86**	**71**	**73**	**80**
841	66	64	55	68	59
842	98	104	101	135	105
843	56	61	58	75	61

Table (5): Minutes spent in a day on an average **per participant** of age 6 years and above in different 3-digit/ 2-digit/ 1-digit activity code of TUS activity classification as a major activity (considering only the major activity of the time slots)

all-India rural male type of day: normal day

3-digit/ 2-digit/ 1-digit activity code of TUS activity classification	age-group				
	6-14 years	15-29 years	15-59 years	60 years and above	all (6 years and above)
(1)	(2)	(3)	(4)	(5)	(6)
849	60	80	73	60	72
Division: 84	**100**	**112**	**107**	**140**	**110**
850	86	87	90	145	99
Division: 85	**86**	**87**	**90**	**145**	**99**
860	92	72	72	75	76
Division: 86	**92**	**72**	**72**	**75**	**76**
890	65	92	89	135	92
Division: 89	**65**	**92**	**89**	**135**	**92**
Major Division: 8	**192**	**159**	**143**	**201**	**159**
911	562	517	507	527	518
912	111	105	103	129	110
913	78	74	70	107	81
919	114	112	111	148	120
Division: 91	**585**	**541**	**534**	**592**	**549**
921	97	94	94	95	95
922	42	46	48	53	48
Division: 92	**112**	**116**	**120**	**126**	**119**
931	71	75	76	78	76
932	83	67	67	77	72
939	41	43	45	49	45
Division: 93	**74**	**78**	**79**	**84**	**79**
941	58	83	70	133	87
942	90	89	93	97	94
949	233	70	78	65	81
Division: 94	**78**	**85**	**86**	**122**	**98**
950	44	66	65	83	66
Division: 95	**44**	**66**	**65**	**83**	**66**
990	50	58	57	88	62
Division: 99	**50**	**58**	**57**	**88**	**62**
Major Division: 9	**771**	**737**	**735**	**809**	**750**
estimated persons (00)	4,54,834	8,46,084	20,96,123	3,68,486	29,19,443
sample persons	19,173	35,833	89,580	15,587	1,24,340

Note: Estimated number of persons given in this table is design based estimates and may be used as control totals for combining and arriving at rates and ratios. These figures are not intended for providing estimates of the current population.

Table (5): Minutes spent in a day on an average **per participant** of age 6 years and above in different 3-digit/ 2-digit/ 1-digit activity code of TUS activity classification as a major activity (considering only the major activity of the time slots)

all-India rural male type of day: other day

3-digit/ 2-digit/ 1-digit activity code of TUS activity classification	age-group				
	6-14 years	15-29 years	15-59 years	60 years and above	all (6 years and above)
(1)	(2)	(3)	(4)	(5)	(6)
110	-	402	391	293	384
Division: 11	**-**	**402**	**391**	**293**	**384**
121	272	294	292	262	288
122	118	127	151	164	151
123	167	246	304	210	268
124	-	498	337	60	255
125	-	-	210	240	227
126	-	255	391	-	391
127	173	375	381	204	359
128	-	436	417	443	418
129	60	272	253	236	242
Division: 12	**219**	**311**	**318**	**252**	**306**
131	278	307	326	261	319
132	-	373	344	237	334
133	240	276	312	523	314
134	60	435	410	174	399
135	217	199	269	510	287
136	-	392	408	270	403
139	195	331	350	189	333
Division: 13	**241**	**336**	**354**	**268**	**344**
141	382	320	301	338	306
142	39	55	57	58	57
Division: 14	**189**	**168**	**152**	**300**	**159**
150	-	286	269	-	269
Division: 15	**-**	**286**	**269**	**-**	**269**
160	-	211	178	206	179
Division: 16	**-**	**211**	**178**	**206**	**179**
170	-	-	311	-	311
Division: 17	**-**	**-**	**311**	**-**	**311**
181	75	85	88	73	87
182	68	76	77	95	78
Division: 18	**72**	**84**	**86**	**90**	**86**
Major Division: 1	**191**	**354**	**362**	**293**	**348**
211	179	212	208	164	202
212	112	138	141	156	140
213	287	121	121	-	163
214	180	108	104	125	111
215	30	68	89	262	135
216	71	121	115	120	109
218	-	180	180	-	180

Table (5): Minutes spent in a day on an average **per participant** of age 6 years and above in different 3-digit/ 2-digit/ 1-digit activity code of TUS activity classification as a major activity (considering only the major activity of the time slots)

all-India rural male type of day: other day

3-digit/ 2-digit/ 1-digit activity code of TUS activity classification	age-group				
	6-14 years	15-29 years	15-59 years	60 years and above	all (6 years and above)
(1)	(2)	(3)	(4)	(5)	(6)
Division: 21	**143**	**176**	**181**	**179**	**178**
221	30	74	151	99	142
222	-	270	223	60	192
223	30	117	140	118	140
224	-	328	328	330	328
225	-	60	38	-	38
226	-	90	74	-	74
227	-	120	102	-	102
229	-	90	293	-	293
Division: 22	**30**	**187**	**174**	**128**	**171**
230	-	304	316	329	317
Division: 23	**-**	**304**	**316**	**329**	**317**
241	90	101	111	75	105
242	56	53	54	45	53
Division: 24	**63**	**63**	**72**	**59**	**70**
250	69	77	83	65	81
Division: 25	**69**	**77**	**83**	**65**	**81**
Major Division: 2	**119**	**160**	**178**	**170**	**172**
311	65	91	101	100	99
312	45	62	67	45	60
313	46	49	51	47	50
314	71	71	62	-	62
319	61	65	74	55	70
Division: 31	**69**	**98**	**112**	**112**	**108**
321	55	56	57	45	55
322	66	50	53	52	54
323	59	43	51	41	50
324	107	73	86	93	89
325	46	62	56	53	55
329	71	76	82	63	79
Division: 32	**70**	**62**	**66**	**66**	**66**
331	130	182	185	165	183
332	30	53	61	30	60
333	59	63	80	-	79
339	41	78	85	77	82
Division: 33	**53**	**112**	**123**	**144**	**121**
341	59	56	54	49	54
342	42	45	39	30	39
343	40	31	34	60	35
344	46	82	71	-	67

Table (5): Minutes spent in a day on an average **per participant** of age 6 years and above in different 3-digit/ 2-digit/ 1-digit activity code of TUS activity classification as a major activity (considering only the major activity of the time slots)

all-India rural male type of day: other day

3-digit/ 2-digit/ 1-digit activity code of TUS activity classification	age-group				
	6-14 years	15-29 years	15-59 years	60 years and above	all (6 years and above)
(1)	(2)	(3)	(4)	(5)	(6)
349	-	42	38	180	71
Division: 34	**60**	**58**	**56**	**55**	**56**
351	-	92	79	37	74
352	-	44	55	60	55
359	50	81	90	50	84
Division: 35	**50**	**80**	**87**	**48**	**82**
361	76	84	93	88	91
362	30	77	66	75	67
369	97	83	101	80	98
Division: 36	**81**	**87**	**98**	**95**	**96**
371	76	98	95	88	93
372	90	100	97	148	100
Division: 37	**76**	**99**	**96**	**90**	**94**
380	93	92	88	82	88
Division: 38	**93**	**92**	**88**	**82**	**88**
390	69	88	94	80	89
Division: 39	**69**	**88**	**94**	**80**	**89**
Major Division: 3	**89**	**129**	**138**	**131**	**132**
411	101	92	97	104	98
412	-	61	57	150	63
413	54	73	82	52	81
414	63	61	67	51	66
415	139	93	83	86	97
416	240	54	67	93	70
417	-	30	83	-	83
419	37	82	78	143	81
Division: 41	**137**	**99**	**102**	**109**	**106**
421	-	94	138	106	127
422	-	143	186	54	175
423	-	60	100	-	100
424	-	164	116	60	113
425	-	-	126	342	184
426	-	30	210	200	207
429	-	227	150	147	149
Division: 42	**-**	**208**	**197**	**163**	**190**
431	-	86	103	120	104
432	-	146	129	48	115
439	-	30	83	270	87
Division: 43	**-**	**117**	**114**	**81**	**110**
441	85	123	119	166	123

Table (5): Minutes spent in a day on an average **per participant** of age 6 years and above in different 3-digit/ 2-digit/ 1-digit activity code of TUS activity classification as a major activity (considering only the major activity of the time slots)

all-India rural male type of day: other day

3-digit/ 2-digit/ 1-digit activity code of TUS activity classification	age-group				
	6-14 years	15-29 years	15-59 years	60 years and above	all (6 years and above)
(1)	(2)	(3)	(4)	(5)	(6)
442	31	144	95	43	89
443	90	-	178	60	150
444	215	77	138	432	177
Division: 44	**183**	**125**	**139**	**178**	**145**
490	53	82	125	249	130
Division: 49	**53**	**82**	**125**	**249**	**130**
Major Division: 4	**137**	**108**	**116**	**141**	**120**
511	90	204	204	189	197
512	60	142	131	257	144
513	60	83	94	90	91
514	90	242	266	162	239
515	60	285	253	-	220
519	60	152	171	202	166
Division: 51	**68**	**176**	**184**	**186**	**177**
521	300	192	238	238	239
522	-	327	149	270	155
523	-	125	175	-	175
524	-	189	193	-	193
529	-	86	277	145	233
Division: 52	**300**	**199**	**189**	**245**	**194**
530	-	360	328	-	328
Division: 53	**-**	**360**	**328**	**-**	**328**
540	104	88	91	107	93
Division: 54	**104**	**88**	**91**	**107**	**93**
590	115	189	195	166	186
Division: 59	**115**	**189**	**195**	**166**	**186**
Major Division: 5	**101**	**183**	**174**	**185**	**172**
611	275	261	259	-	268
612	132	95	91	-	112
613	38	44	44	-	40
614	115	169	169	-	144
619	86	166	169	-	129
Division: 61	**240**	**239**	**237**	**-**	**239**
620	158	196	196	-	173
Division: 62	**158**	**196**	**196**	**-**	**173**
630	140	204	204	-	181
Division: 63	**140**	**204**	**204**	**-**	**181**
640	71	81	82	120	76
Division: 64	**71**	**81**	**82**	**120**	**76**
690	84	121	121	-	102

Table (5): Minutes spent in a day on an average **per participant** of age 6 years and above in different 3-digit/ 2-digit/ 1-digit activity code of TUS activity classification as a major activity (considering only the major activity of the time slots)

all-India rural male type of day: other day

3-digit/ 2-digit/ 1-digit activity code of TUS activity classification	age-group				
	6-14 years	15-29 years	15-59 years	60 years and above	all (6 years and above)
(1)	(2)	(3)	(4)	(5)	(6)
Division: 69	**84**	**121**	**121**	**-**	**102**
Major Division: 6	**205**	**249**	**249**	**120**	**224**
711	90	117	121	131	115
712	106	148	153	152	148
713	75	88	83	60	83
719	109	131	134	141	132
Division: 71	**107**	**168**	**172**	**177**	**159**
721	195	257	232	183	223
722	301	286	269	225	267
723	147	205	213	165	201
729	76	160	168	189	166
Division: 72	**274**	**282**	**267**	**215**	**262**
730	-	127	144	95	137
Division: 73	**-**	**127**	**144**	**95**	**137**
741	63	66	66	74	67
742	137	151	158	179	157
749	103	153	150	110	136
Division: 74	**96**	**111**	**110**	**121**	**109**
750	128	133	130	146	132
Division: 75	**128**	**133**	**130**	**146**	**132**
790	88	140	130	154	126
Division: 79	**88**	**140**	**130**	**154**	**126**
Major Division: 7	**131**	**214**	**230**	**262**	**212**
811	159	203	195	181	188
812	84	96	94	83	91
813	128	115	126	-	127
819	155	196	187	114	178
Division: 81	**135**	**169**	**164**	**115**	**155**
821	90	53	55	-	70
822	128	112	126	51	124
823	234	178	173	129	211
829	124	126	129	74	124
Division: 82	**234**	**178**	**172**	**120**	**211**
831	247	196	192	120	223
832	89	75	70	79	73
Division: 83	**210**	**120**	**100**	**80**	**126**
841	71	68	62	70	64
842	167	150	149	158	155
843	94	73	70	73	75
849	81	114	107	111	103

Table (5): Minutes spent in a day on an average **per participant** of age 6 years and above in different 3-digit/ 2-digit/ 1-digit activity code of TUS activity classification as a major activity (considering only the major activity of the time slots)

all-India rural male type of day: other day

3-digit/ 2-digit/ 1-digit activity code of TUS activity classification	age-group				
	6-14 years	15-29 years	15-59 years	60 years and above	all (6 years and above)
(1)	(2)	(3)	(4)	(5)	(6)
Division: 84	**170**	**164**	**159**	**166**	**163**
850	113	106	109	140	113
Division: 85	**113**	**106**	**109**	**140**	**113**
860	84	81	87	120	88
Division: 86	**84**	**81**	**87**	**120**	**88**
890	65	119	113	151	109
Division: 89	**65**	**119**	**113**	**151**	**109**
Major Division: 8	**371**	**267**	**235**	**225**	**275**
911	590	537	526	523	544
912	127	123	120	125	122
913	89	86	85	93	87
919	140	134	135	142	137
Division: 91	**651**	**585**	**575**	**590**	**597**
921	98	94	94	92	95
922	44	46	49	53	48
Division: 92	**116**	**114**	**118**	**121**	**117**
931	74	75	77	77	76
932	135	107	97	94	103
939	41	48	47	51	46
Division: 93	**77**	**79**	**80**	**86**	**80**
941	68	97	67	70	68
942	64	116	176	140	163
949	45	159	148	83	129
Division: 94	**69**	**130**	**165**	**137**	**147**
950	78	88	88	100	89
Division: 95	**78**	**88**	**88**	**100**	**89**
990	96	71	73	85	78
Division: 99	**96**	**71**	**73**	**85**	**78**
Major Division: 9	**844**	**784**	**782**	**815**	**802**
estimated persons (00)	87,412	1,08,282	2,05,265	23,944	3,16,621
sample persons	3,621	4,493	8,707	1,057	13,385

Note: Estimated number of persons given in this table is design based estimates and may be used as control totals for combining and arriving at rates and ratios. These figures are not intended for providing estimates of the current population.

Table (5): Minutes spent in a day on an average **per participant** of age 6 years and above in different 3-digit/ 2-digit/ 1-digit activity code of TUS activity classification as a major activity (considering only the major activity of the time slots)

all-India rural male type of day: all day

3-digit/ 2-digit/ 1-digit activity code of TUS activity classification	age-group				
	6-14 years	15-29 years	15-59 years	60 years and above	all (6 years and above)
(1)	(2)	(3)	(4)	(5)	(6)
110	406	450	434	396	433
Division: 11	**406**	**450**	**434**	**396**	**433**
121	250	347	354	331	350
122	117	178	185	227	192
123	116	316	329	311	321
124	179	457	389	403	390
125	-	374	366	311	358
126	-	396	405	323	399
127	367	447	436	350	427
128	445	435	436	426	435
129	81	369	347	254	337
Division: 12	**238**	**386**	**387**	**347**	**381**
131	289	434	440	389	434
132	420	451	434	369	431
133	324	425	429	410	427
134	308	481	486	428	484
135	270	444	440	377	432
136	420	418	432	381	427
139	201	424	421	372	417
Division: 13	**296**	**448**	**450**	**393**	**446**
141	327	395	378	336	374
142	47	57	56	54	56
Division: 14	**228**	**192**	**175**	**171**	**175**
150	270	370	315	212	312
Division: 15	**270**	**370**	**315**	**212**	**312**
160	92	178	162	133	160
Division: 16	**92**	**178**	**162**	**133**	**160**
170	60	274	284	201	274
Division: 17	**60**	**274**	**284**	**201**	**274**
181	67	79	80	82	80
182	54	78	80	80	80
Division: 18	**57**	**85**	**86**	**87**	**86**
Major Division: 1	**129**	**464**	**467**	**395**	**455**
211	169	261	272	251	267
212	120	121	124	154	130
213	172	82	100	126	108
214	135	121	109	92	105
215	75	91	98	134	106
216	89	108	108	73	102
217	-	209	153	247	177

Table (5): Minutes spent in a day on an average **per participant** of age 6 years and above in different 3-digit/ 2-digit/ 1-digit activity code of TUS activity classification as a major activity (considering only the major activity of the time slots)

all-India rural male type of day: all day

3-digit/ 2-digit/ 1-digit activity code of TUS activity classification	age-group				
	6-14 years	15-29 years	15-59 years	60 years and above	all (6 years and above)
(1)	(2)	(3)	(4)	(5)	(6)
218	-	155	241	200	237
Division: 21	**139**	**211**	**228**	**236**	**228**
221	90	117	147	166	151
222	-	254	315	279	310
223	131	200	194	190	193
224	60	362	384	219	375
225	-	31	127	58	120
226	-	209	208	116	191
227	120	140	137	185	155
229	300	136	219	111	203
Division: 22	**137**	**205**	**222**	**176**	**213**
230	135	283	277	247	273
Division: 23	**135**	**283**	**277**	**247**	**273**
241	89	82	80	90	82
242	51	52	51	51	51
Division: 24	**58**	**60**	**61**	**68**	**62**
250	66	76	78	80	78
Division: 25	**66**	**76**	**78**	**80**	**78**
Major Division: 2	**111**	**191**	**214**	**231**	**215**
311	74	99	103	107	103
312	43	55	58	55	56
313	48	50	48	48	48
314	70	58	54	65	56
319	57	61	60	65	61
Division: 31	**71**	**108**	**113**	**120**	**112**
321	55	60	57	52	56
322	50	46	47	50	48
323	54	49	44	43	44
324	61	76	73	84	76
325	52	48	48	67	51
329	57	73	68	68	67
Division: 32	**60**	**60**	**58**	**65**	**59**
331	54	148	136	121	133
332	30	71	66	46	62
333	55	79	68	101	68
339	48	82	81	93	82
Division: 33	**51**	**98**	**89**	**102**	**90**
341	48	54	52	48	51
342	38	42	40	37	39
343	40	44	41	54	42

Table (5): Minutes spent in a day on an average **per participant** of age 6 years and above in different 3-digit/ 2-digit/ 1-digit activity code of TUS activity classification as a major activity (considering only the major activity of the time slots)

all-India rural male type of day: all day

3-digit/ 2-digit/ 1-digit activity code of TUS activity classification	age-group				
	6-14 years	15-29 years	15-59 years	60 years and above	all (6 years and above)
(1)	(2)	(3)	(4)	(5)	(6)
344	37	94	73	55	62
349	48	82	85	116	84
Division: 34	**47**	**57**	**54**	**52**	**53**
351	60	72	65	58	63
352	60	50	46	45	46
359	47	66	65	89	69
Division: 35	**47**	**65**	**63**	**79**	**65**
361	86	85	94	115	98
362	74	83	79	97	82
369	69	86	90	102	90
Division: 36	**82**	**91**	**101**	**124**	**105**
371	65	78	75	76	75
372	132	102	98	87	96
Division: 37	**67**	**78**	**75**	**77**	**75**
380	83	79	75	70	74
Division: 38	**83**	**79**	**75**	**70**	**74**
390	71	77	74	89	76
Division: 39	**71**	**77**	**74**	**89**	**76**
Major Division: 3	**80**	**105**	**107**	**125**	**109**
411	63	79	77	96	78
412	-	58	59	94	61
413	83	74	78	76	78
414	64	70	65	73	66
415	111	77	71	85	80
416	100	60	62	100	68
417	-	61	103	93	100
419	57	69	67	105	71
Division: 41	**109**	**84**	**82**	**98**	**85**
421	54	82	83	73	80
422	30	89	121	72	111
423	-	59	153	120	145
424	-	103	89	60	88
425	-	31	71	161	87
426	-	130	211	200	210
429	120	112	107	164	128
Division: 42	**61**	**97**	**113**	**119**	**113**
431	30	93	103	139	110
432	69	101	86	87	85
439	61	68	77	112	81
Division: 43	**58**	**95**	**92**	**115**	**95**

Table (5): Minutes spent in a day on an average **per participant** of age 6 years and above in different 3-digit/ 2-digit/ 1-digit activity code of TUS activity classification as a major activity (considering only the major activity of the time slots)

all-India rural male type of day: all day

3-digit/ 2-digit/ 1-digit activity code of TUS activity classification	age-group				
	6-14 years	15-29 years	15-59 years	60 years and above	all (6 years and above)
(1)	(2)	(3)	(4)	(5)	(6)
441	101	101	99	103	99
442	31	94	69	101	71
443	90	240	141	60	125
444	126	78	100	143	110
Division: 44	**137**	**101**	**95**	**107**	**98**
490	67	87	93	142	97
Division: 49	**67**	**87**	**93**	**142**	**97**
Major Division: 4	**108**	**86**	**84**	**102**	**88**
511	62	139	147	156	138
512	68	111	94	99	94
513	44	84	90	92	89
514	90	194	209	120	190
515	121	259	248	228	231
519	66	138	139	138	136
Division: 51	**72**	**143**	**135**	**121**	**129**
521	233	132	175	172	177
522	56	151	124	191	126
523	143	112	137	90	135
524	-	246	230	252	232
529	-	90	251	137	203
Division: 52	**142**	**158**	**190**	**187**	**186**
530	660	354	334	-	358
Division: 53	**660**	**354**	**334**	**-**	**358**
540	54	75	74	77	74
Division: 54	**54**	**75**	**74**	**77**	**74**
590	147	156	133	127	133
Division: 59	**147**	**156**	**133**	**127**	**133**
Major Division: 5	**86**	**121**	**111**	**109**	**109**
611	303	303	303	166	303
612	76	83	85	60	79
613	40	41	41	50	40
614	100	151	151	-	126
619	73	134	136	57	101
Division: 61	**323**	**322**	**320**	**151**	**322**
620	136	168	168	84	148
Division: 62	**136**	**168**	**168**	**84**	**148**
630	132	191	191	150	167
Division: 63	**132**	**191**	**191**	**150**	**167**
640	66	79	79	63	71
Division: 64	**66**	**79**	**79**	**63**	**71**

Table (5): Minutes spent in a day on an average **per participant** of age 6 years and above in different 3-digit/ 2-digit/ 1-digit activity code of TUS activity classification as a major activity (considering only the major activity of the time slots)

all-India rural male type of day: all day

3-digit/ 2-digit/ 1-digit activity code of TUS activity classification	age-group				
	6-14 years	15-29 years	15-59 years	60 years and above	all (6 years and above)
(1)	(2)	(3)	(4)	(5)	(6)
690	82	132	133	70	106
Division: 69	**82**	**132**	**133**	**70**	**106**
Major Division: 6	**438**	**437**	**428**	**119**	**433**
711	73	97	97	129	99
712	88	114	109	134	112
713	77	74	70	80	71
719	85	104	99	129	101
Division: 71	**82**	**124**	**121**	**161**	**122**
721	146	187	163	130	156
722	257	252	232	197	229
723	135	155	166	144	159
729	71	163	155	140	147
Division: 72	**205**	**229**	**213**	**174**	**206**
730	449	119	137	104	129
Division: 73	**449**	**119**	**137**	**104**	**129**
741	45	50	52	67	55
742	99	109	111	122	112
749	88	117	99	98	98
Division: 74	**56**	**64**	**63**	**78**	**66**
750	107	106	104	101	104
Division: 75	**107**	**106**	**104**	**101**	**104**
790	73	103	96	111	95
Division: 79	**73**	**103**	**96**	**111**	**95**
Major Division: 7	**89**	**135**	**133**	**184**	**135**
811	116	170	154	149	148
812	76	79	75	90	78
813	97	111	110	52	102
819	122	143	132	115	129
Division: 81	**99**	**116**	**102**	**100**	**101**
821	70	67	58	59	62
822	94	90	92	133	96
823	149	128	125	135	140
829	88	97	97	122	97
Division: 82	**149**	**128**	**124**	**132**	**140**
831	157	142	136	68	147
832	74	68	62	73	65
Division: 83	**140**	**91**	**75**	**73**	**85**
841	67	65	56	68	59
842	112	110	106	137	111
843	67	63	60	75	63

Table (5): Minutes spent in a day on an average **per participant** of age 6 years and above in different 3-digit/ 2-digit/ 1-digit activity code of TUS activity classification as a major activity (considering only the major activity of the time slots)

all-India rural male type of day: all day

3-digit/ 2-digit/ 1-digit activity code of TUS activity classification	age-group				
	6-14 years	15-29 years	15-59 years	60 years and above	all (6 years and above)
(1)	(2)	(3)	(4)	(5)	(6)
849	65	85	77	62	76
Division: 84	**114**	**119**	**112**	**142**	**116**
850	92	89	92	145	100
Division: 85	**92**	**89**	**92**	**145**	**100**
860	89	75	78	84	80
Division: 86	**89**	**75**	**78**	**84**	**80**
890	65	96	92	138	95
Division: 89	**65**	**96**	**92**	**138**	**95**
Major Division: 8	**222**	**172**	**152**	**203**	**172**
911	566	519	509	527	521
912	116	108	105	129	111
913	80	76	72	106	81
919	120	116	114	148	122
Division: 91	**596**	**546**	**538**	**592**	**554**
921	98	94	94	95	95
922	42	46	48	53	48
Division: 92	**113**	**116**	**119**	**126**	**119**
931	71	75	76	78	76
932	100	74	71	79	77
939	41	44	45	49	45
Division: 93	**74**	**78**	**79**	**84**	**79**
941	60	84	70	131	85
942	84	99	126	106	116
949	168	106	103	68	94
Division: 94	**76**	**97**	**107**	**124**	**108**
950	49	70	68	85	70
Division: 95	**49**	**70**	**68**	**85**	**70**
990	56	60	59	87	64
Division: 99	**56**	**60**	**59**	**87**	**64**
Major Division: 9	**783**	**743**	**739**	**809**	**755**
estimated persons (00)	5,42,246	9,54,394	23,01,432	3,92,430	32,36,108
sample persons	22,794	40,329	98,292	16,644	1,37,730

Note: Estimated number of persons given in this table is design based estimates and may be used as control totals for combining and arriving at rates and ratios. These figures are not intended for providing estimates of the current population.

Table (5): Minutes spent in a day on an average **per participant** of age 6 years and above in different 3-digit/ 2-digit/ 1-digit activity code of TUS activity classification as a major activity (considering only the major activity of the time slots)

all-India rural female type of day: normal day

3-digit/ 2-digit/ 1-digit activity code of TUS activity classification	age-group				
	6-14 years	15-29 years	15-59 years	60 years and above	all (6 years and above)
(1)	(2)	(3)	(4)	(5)	(6)
110	-	378	340	304	338
Division: 11	**-**	**378**	**340**	**304**	**338**
121	317	317	318	303	317
122	114	123	148	166	150
123	205	216	203	207	203
124	-	389	320	294	317
125	-	493	347	180	315
126	-	351	326	201	321
127	228	297	303	270	300
128	451	379	389	330	385
129	112	258	264	226	260
Division: 12	**231**	**295**	**307**	**286**	**304**
131	154	285	319	312	312
132	-	299	316	264	313
133	320	247	277	314	279
134	30	457	418	438	412
135	-	256	305	262	304
136	183	328	317	312	316
139	119	295	301	266	296
Division: 13	**150**	**287**	**310**	**307**	**307**
141	107	312	291	278	289
142	37	49	49	48	49
Division: 14	**82**	**129**	**113**	**112**	**113**
150	210	254	268	-	266
Division: 15	**210**	**254**	**268**	**-**	**266**
160	114	146	144	48	139
Division: 16	**114**	**146**	**144**	**48**	**139**
170	-	83	147	122	146
Division: 17	**-**	**83**	**147**	**122**	**146**
181	57	70	67	68	67
182	54	68	68	68	67
Division: 18	**54**	**73**	**72**	**72**	**71**
Major Division: 1	**100**	**318**	**344**	**314**	**334**
211	168	185	197	194	197
212	104	103	120	132	122
213	98	64	83	84	84
214	35	99	106	117	107
215	123	96	102	128	106
216	59	87	82	78	79
217	-	180	102	60	98

Table (5): Minutes spent in a day on an average **per participant** of age 6 years and above in different 3-digit/ 2-digit/ 1-digit activity code of TUS activity classification as a major activity (considering only the major activity of the time slots)

all-India rural female type of day: normal day

3-digit/ 2-digit/ 1-digit activity code of TUS activity classification	age-group				
	6-14 years	15-29 years	15-59 years	60 years and above	all (6 years and above)
(1)	(2)	(3)	(4)	(5)	(6)
Division: 21	**124**	**140**	**166**	**175**	**166**
221	85	113	108	105	107
222	132	157	153	163	153
223	60	104	128	151	131
224	-	334	244	30	226
225	-	53	53	50	53
226	-	57	91	-	91
227	-	116	102	125	107
229	150	121	88	92	90
Division: 22	**108**	**133**	**125**	**115**	**124**
230	62	113	124	138	121
Division: 23	**62**	**113**	**124**	**138**	**121**
241	68	73	74	84	76
242	51	57	55	50	55
Division: 24	**54**	**65**	**66**	**68**	**66**
250	51	69	71	73	71
Division: 25	**51**	**69**	**71**	**73**	**71**
Major Division: 2	**88**	**111**	**134**	**145**	**134**
311	90	162	165	145	162
312	44	64	66	63	65
313	48	62	62	58	61
314	64	57	57	61	58
319	64	69	67	71	67
Division: 31	**93**	**229**	**236**	**192**	**228**
321	59	65	64	62	64
322	46	48	48	48	48
323	38	42	40	40	40
324	45	59	62	80	65
325	50	48	46	46	46
329	61	75	76	86	77
Division: 32	**62**	**77**	**78**	**76**	**77**
331	119	89	97	91	97
332	-	99	74	44	72
333	-	42	32	-	32
339	67	79	77	72	76
Division: 33	**76**	**87**	**88**	**81**	**87**
341	61	63	62	56	62
342	38	39	39	38	39
343	43	43	42	40	42
344	53	73	70	62	68

Table (5): Minutes spent in a day on an average **per participant** of age 6 years and above in different 3-digit/ 2-digit/ 1-digit activity code of TUS activity classification as a major activity (considering only the major activity of the time slots)

all-India rural female type of day: normal day

3-digit/ 2-digit/ 1-digit activity code of TUS activity classification	age-group				
	6-14 years	15-29 years	15-59 years	60 years and above	all (6 years and above)
(1)	(2)	(3)	(4)	(5)	(6)
349	38	64	57	46	55
Division: 34	**62**	**72**	**71**	**63**	**70**
351	60	49	72	75	72
352	60	58	50	56	51
359	82	79	77	75	77
Division: 35	**81**	**78**	**76**	**75**	**76**
361	77	82	92	106	94
362	91	71	70	90	73
369	77	81	84	85	84
Division: 36	**82**	**86**	**96**	**112**	**98**
371	60	76	72	65	71
372	60	69	78	90	80
Division: 37	**60**	**76**	**72**	**67**	**71**
380	66	73	69	65	69
Division: 38	**66**	**73**	**69**	**65**	**69**
390	84	100	100	100	99
Division: 39	**84**	**100**	**100**	**100**	**99**
Major Division: 3	**113**	**326**	**341**	**265**	**325**
411	78	142	130	130	130
412	30	68	70	84	70
413	80	83	78	79	78
414	68	68	66	75	67
415	101	73	76	94	83
416	77	84	80	103	83
417	30	62	62	60	62
419	64	90	86	116	88
Division: 41	**101**	**153**	**139**	**132**	**137**
421	66	75	85	110	91
422	46	60	70	59	67
423	-	-	92	-	92
424	-	56	71	77	72
425	60	68	65	117	73
426	-	-	120	-	120
429	33	74	69	66	67
Division: 42	**52**	**76**	**87**	**108**	**91**
431	60	79	82	125	88
432	60	70	66	97	71
439	45	75	65	81	66
Division: 43	**53**	**76**	**75**	**105**	**79**
441	186	67	73	87	75

Table (5): Minutes spent in a day on an average **per participant** of age 6 years and above in different 3-digit/ 2-digit/ 1-digit activity code of TUS activity classification as a major activity (considering only the major activity of the time slots)

all-India rural female type of day: normal day

3-digit/ 2-digit/ 1-digit activity code of TUS activity classification	age-group				
	6-14 years	15-29 years	15-59 years	60 years and above	all (6 years and above)
(1)	(2)	(3)	(4)	(5)	(6)
442	139	68	64	86	66
443	30	133	92	180	96
444	75	107	105	76	94
Division: 44	**113**	**73**	**73**	**90**	**75**
490	64	74	79	74	78
Division: 49	**64**	**74**	**79**	**74**	**78**
Major Division: 4	**100**	**153**	**139**	**131**	**137**
511	77	115	108	89	102
512	89	74	77	54	75
513	44	88	98	116	99
514	30	106	103	61	99
515	151	190	184	222	184
519	110	99	120	115	119
Division: 51	**86**	**107**	**110**	**108**	**108**
521	-	102	73	110	82
522	93	83	84	106	86
523	183	65	65	-	161
524	-	81	175	352	190
529	-	-	67	149	84
Division: 52	**147**	**83**	**94**	**143**	**101**
530	210	114	147	-	155
Division: 53	**210**	**114**	**147**	**-**	**155**
540	43	53	61	55	59
Division: 54	**43**	**53**	**61**	**55**	**59**
590	112	133	151	132	147
Division: 59	**112**	**133**	**151**	**132**	**147**
Major Division: 5	**81**	**99**	**108**	**106**	**106**
611	304	307	307	237	305
612	67	80	80	60	71
613	40	40	40	44	40
614	101	125	125	-	111
619	75	107	107	81	87
Division: 61	**325**	**325**	**323**	**214**	**324**
620	134	162	162	118	144
Division: 62	**134**	**162**	**162**	**118**	**144**
630	128	167	165	88	148
Division: 63	**128**	**167**	**165**	**88**	**148**
640	66	77	76	78	69
Division: 64	**66**	**77**	**76**	**78**	**69**
690	66	120	118	38	93

Table (5): Minutes spent in a day on an average **per participant** of age 6 years and above in different 3-digit/ 2-digit/ 1-digit activity code of TUS activity classification as a major activity (considering only the major activity of the time slots)

all-India rural female type of day: normal day

3-digit/ 2-digit/ 1-digit activity code of TUS activity classification	age-group				
	6-14 years	15-29 years	15-59 years	60 years and above	all (6 years and above)
(1)	(2)	(3)	(4)	(5)	(6)
Division: 69	**66**	**120**	**118**	**38**	**93**
Major Division: 6	**465**	**461**	**453**	**176**	**460**
711	76	94	96	133	99
712	81	90	95	128	100
713	75	77	70	61	70
719	95	83	84	119	90
Division: 71	**83**	**105**	**108**	**155**	**112**
721	187	98	109	89	114
722	185	190	174	194	178
723	132	126	119	110	121
729	108	113	117	127	118
Division: 72	**170**	**161**	**154**	**162**	**157**
730	30	120	82	66	75
Division: 73	**30**	**120**	**82**	**66**	**75**
741	42	48	51	63	53
742	67	89	88	98	89
749	103	63	67	83	74
Division: 74	**47**	**50**	**54**	**70**	**56**
750	86	94	89	83	87
Division: 75	**86**	**94**	**89**	**83**	**87**
790	78	75	76	87	78
Division: 79	**78**	**75**	**76**	**87**	**78**
Major Division: 7	**85**	**111**	**117**	**173**	**122**
811	157	128	138	125	140
812	80	66	66	83	71
813	105	101	109	30	105
819	132	92	108	228	123
Division: 81	**110**	**86**	**89**	**93**	**95**
821	52	70	53	49	52
822	62	78	77	64	68
823	125	94	93	100	119
829	92	96	95	105	95
Division: 82	**125**	**94**	**92**	**96**	**118**
831	126	98	94	49	117
832	62	60	59	68	62
Division: 83	**114**	**73**	**65**	**68**	**80**
841	72	70	64	79	67
842	102	122	119	141	119
843	56	57	56	79	59
849	57	71	66	58	65

Table (5): Minutes spent in a day on an average **per participant** of age 6 years and above in different 3-digit/ 2-digit/ 1-digit activity code of TUS activity classification as a major activity (considering only the major activity of the time slots)

all-India rural female type of day: normal day

3-digit/ 2-digit/ 1-digit activity code of TUS activity classification	age-group				
	6-14 years	15-29 years	15-59 years	60 years and above	all (6 years and above)
(1)	(2)	(3)	(4)	(5)	(6)
Division: 84	**103**	**125**	**121**	**144**	**121**
850	91	105	106	163	114
Division: 85	**91**	**105**	**106**	**163**	**114**
860	81	67	84	101	85
Division: 86	**81**	**67**	**84**	**101**	**85**
890	78	76	84	108	87
Division: 89	**78**	**76**	**84**	**108**	**87**
Major Division: 8	**179**	**152**	**148**	**205**	**160**
911	560	499	493	536	507
912	111	113	112	133	115
913	81	86	84	117	92
919	113	121	121	150	125
Division: 91	**585**	**544**	**540**	**616**	**555**
921	96	89	88	91	90
922	41	46	46	50	46
Division: 92	**111**	**105**	**105**	**114**	**107**
931	71	70	69	72	70
932	93	82	73	76	75
939	40	44	44	51	44
Division: 93	**74**	**73**	**72**	**78**	**73**
941	51	71	73	109	83
942	97	93	92	91	92
949	30	105	91	73	82
Division: 94	**61**	**91**	**91**	**111**	**96**
950	41	57	56	72	57
Division: 95	**41**	**57**	**56**	**72**	**57**
990	47	57	58	82	61
Division: 99	**47**	**57**	**58**	**82**	**61**
Major Division: 9	**770**	**719**	**714**	**810**	**733**
estimated persons (00)	3,78,431	9,04,744	21,85,479	3,52,786	29,16,696
sample persons	15,929	38,286	93,138	14,789	1,23,856

Note: Estimated number of persons given in this table is design based estimates and may be used as control totals for combining and arriving at rates and ratios. These figures are not intended for providing estimates of the current population.

Table (5): Minutes spent in a day on an average **per participant** of age 6 years and above in different 3-digit/ 2-digit/ 1-digit activity code of TUS activity classification as a major activity (considering only the major activity of the time slots)

all-India rural female type of day: other day

3-digit/ 2-digit/ 1-digit activity code of TUS activity classification	age-group				
	6-14 years	15-29 years	15-59 years	60 years and above	all (6 years and above)
(1)	(2)	(3)	(4)	(5)	(6)
110	-	321	294	300	295
Division: 11	**-**	**321**	**294**	**300**	**295**
121	204	313	302	342	301
122	117	79	135	144	135
123	219	210	221	180	216
126	-	-	300	-	300
127	236	257	265	311	265
128	-	416	365	-	365
129	128	209	189	279	186
Division: 12	**189**	**276**	**269**	**256**	**264**
131	152	289	281	379	277
132	-	120	198	-	198
133	120	266	257	-	248
134	-	450	353	90	335
135	-	390	311	-	311
136	390	300	193	240	219
139	-	237	261	240	260
Division: 13	**191**	**279**	**265**	**313**	**264**
141	340	335	329	495	342
142	41	40	45	45	45
Division: 14	**249**	**181**	**151**	**540**	**164**
150	-	210	226	-	226
Division: 15	**-**	**210**	**226**	**-**	**226**
160	-	173	122	-	122
Division: 16	**-**	**173**	**122**	**-**	**122**
181	78	85	75	64	75
182	66	73	74	77	74
Division: 18	**69**	**77**	**78**	**75**	**77**
Major Division: 1	**154**	**287**	**297**	**279**	**286**
211	113	182	163	181	159
212	101	89	107	107	106
213	90	100	100	-	98
214	60	82	98	90	95
215	143	130	122	56	116
216	150	193	193	-	162
Division: 21	**110**	**127**	**135**	**128**	**131**
221	63	88	106	76	103
222	-	123	115	79	110
223	-	30	92	120	100
224	-	450	450	300	366

Table (5): Minutes spent in a day on an average **per participant** of age 6 years and above in different 3-digit/ 2-digit/ 1-digit activity code of TUS activity classification as a major activity (considering only the major activity of the time slots)

all-India rural female type of day: other day

3-digit/ 2-digit/ 1-digit activity code of TUS activity classification	age-group				
	6-14 years	15-29 years	15-59 years	60 years and above	all (6 years and above)
(1)	(2)	(3)	(4)	(5)	(6)
225	-	60	60	-	60
227	60	210	106	-	99
229	150	-	100	-	111
Division: 22	**80**	**113**	**112**	**104**	**110**
230	180	321	271	278	270
Division: 23	**180**	**321**	**271**	**278**	**270**
241	62	68	77	80	76
242	63	57	55	48	56
Division: 24	**66**	**61**	**63**	**58**	**63**
250	127	67	65	63	74
Division: 25	**127**	**67**	**65**	**63**	**74**
Major Division: 2	**94**	**92**	**105**	**112**	**104**
311	96	127	140	129	137
312	49	58	59	54	58
313	48	57	57	51	56
314	89	60	59	53	61
319	76	75	74	71	74
Division: 31	**102**	**173**	**196**	**169**	**187**
321	60	61	60	56	60
322	50	47	46	48	47
323	57	49	49	55	50
324	65	51	56	61	58
325	63	56	51	40	50
329	74	90	83	83	81
Division: 32	**68**	**75**	**76**	**73**	**75**
331	161	154	179	119	176
332	-	120	101	-	101
333	60	47	47	-	50
339	87	82	84	-	85
Division: 33	**104**	**111**	**136**	**119**	**132**
341	60	58	59	54	59
342	39	39	36	37	37
343	39	44	41	32	40
344	101	125	95	47	94
349	30	47	51	50	50
Division: 34	**64**	**69**	**69**	**59**	**68**
351	-	-	75	-	75
352	-	31	45	120	48
359	51	70	74	67	71
Division: 35	**51**	**70**	**72**	**69**	**69**

Table (5): Minutes spent in a day on an average **per participant** of age 6 years and above in different 3-digit/ 2-digit/ 1-digit activity code of TUS activity classification as a major activity (considering only the major activity of the time slots)

all-India rural female type of day: other day

3-digit/ 2-digit/ 1-digit activity code of TUS activity classification	age-group				
	6-14 years	15-29 years	15-59 years	60 years and above	all (6 years and above)
(1)	(2)	(3)	(4)	(5)	(6)
361	90	72	71	72	74
362	59	36	57	60	57
369	101	59	75	50	77
Division: 36	**98**	**72**	**75**	**70**	**78**
371	85	102	104	77	99
372	120	130	124	209	131
Division: 37	**86**	**106**	**106**	**80**	**101**
380	67	89	81	71	79
Division: 38	**67**	**89**	**81**	**71**	**79**
390	90	98	90	71	89
Division: 39	**90**	**98**	**90**	**71**	**89**
Major Division: 3	**129**	**242**	**285**	**241**	**263**
411	97	135	125	113	122
412	-	102	91	30	90
413	73	90	86	43	85
414	51	72	60	72	61
415	127	75	73	117	98
416	105	92	87	58	83
417	-	55	101	-	101
419	63	75	70	150	75
Division: 41	**123**	**145**	**135**	**124**	**132**
421	79	108	112	113	106
422	90	37	125	137	125
423	-	-	120	-	120
424	-	30	46	60	48
425	-	60	147	-	147
426	-	-	94	-	94
429	-	-	89	205	158
Division: 42	**82**	**82**	**125**	**152**	**124**
431	60	94	153	100	139
432	-	89	116	150	121
439	119	76	175	43	152
Division: 43	**99**	**94**	**168**	**86**	**151**
441	87	179	191	183	186
442	-	85	91	-	91
443	-	-	-	60	60
444	137	97	132	-	135
Division: 44	**125**	**139**	**163**	**154**	**158**
490	61	84	108	58	96
Division: 49	**61**	**84**	**108**	**58**	**96**

Table (5): Minutes spent in a day on an average **per participant** of age 6 years and above in different 3-digit/ 2-digit/ 1-digit activity code of TUS activity classification as a major activity (considering only the major activity of the time slots)

all-India rural female type of day: other day

3-digit/ 2-digit/ 1-digit activity code of TUS activity classification	age-group				
	6-14 years	15-29 years	15-59 years	60 years and above	all (6 years and above)
(1)	(2)	(3)	(4)	(5)	(6)
Major Division: 4	**120**	**145**	**143**	**131**	**139**
511	106	128	138	304	144
512	90	65	69	180	75
513	174	136	109	74	102
514	-	176	212	159	206
515	60	210	210	-	164
519	178	131	131	111	132
Division: 51	**120**	**144**	**162**	**169**	**160**
521	120	56	59	60	76
522	60	95	102	113	102
523	-	60	60	-	60
524	-	60	137	390	247
529	-	120	220	150	204
Division: 52	**80**	**95**	**116**	**161**	**122**
530	194	-	-	-	194
Division: 53	**194**	**-**	**-**	**-**	**194**
540	51	64	98	88	92
Division: 54	**51**	**64**	**98**	**88**	**92**
590	203	127	114	110	120
Division: 59	**203**	**127**	**114**	**110**	**120**
Major Division: 5	**120**	**134**	**152**	**154**	**149**
611	273	267	269	-	271
612	98	124	124	-	110
613	38	37	36	-	37
614	115	171	171	-	143
619	110	166	166	-	136
Division: 61	**241**	**237**	**239**	**-**	**240**
620	163	201	200	-	177
Division: 62	**163**	**201**	**200**	**-**	**177**
630	145	209	207	-	176
Division: 63	**145**	**209**	**207**	**-**	**176**
640	71	79	79	-	75
Division: 64	**71**	**79**	**79**	**-**	**75**
690	100	127	127	-	116
Division: 69	**100**	**127**	**127**	**-**	**116**
Major Division: 6	**210**	**250**	**249**	**-**	**226**
711	97	109	107	130	106
712	111	122	116	132	117
713	81	63	60	82	64
719	106	112	107	121	107

Table (5): Minutes spent in a day on an average **per participant** of age 6 years and above in different 3-digit/ 2-digit/ 1-digit activity code of TUS activity classification as a major activity (considering only the major activity of the time slots)

all-India rural female type of day: other day

3-digit/ 2-digit/ 1-digit activity code of TUS activity classification	age-group				
	6-14 years	15-29 years	15-59 years	60 years and above	all (6 years and above)
(1)	(2)	(3)	(4)	(5)	(6)
Division: 71	**111**	**133**	**127**	**156**	**126**
721	184	228	207	219	205
722	253	298	284	242	276
723	137	217	206	157	191
729	87	196	162	133	151
Division: 72	**234**	**297**	**278**	**245**	**270**
730	-	125	117	113	116
Division: 73	**-**	**125**	**117**	**113**	**116**
741	56	59	60	73	61
742	175	138	154	173	159
749	86	73	106	100	102
Division: 74	**88**	**76**	**84**	**103**	**87**
750	143	129	131	115	131
Division: 75	**143**	**129**	**131**	**115**	**131**
790	122	94	150	133	140
Division: 79	**122**	**94**	**150**	**133**	**140**
Major Division: 7	**134**	**172**	**186**	**228**	**176**
811	139	172	185	156	166
812	101	80	66	-	86
813	108	30	233	-	118
819	177	129	132	-	148
Division: 81	**126**	**133**	**135**	**156**	**131**
821	88	63	63	60	81
822	109	95	90	-	99
823	209	124	122	77	194
829	161	124	128	240	152
Division: 82	**209**	**125**	**123**	**94**	**194**
831	202	122	124	-	186
832	96	59	57	70	66
Division: 83	**181**	**78**	**73**	**70**	**126**
841	77	80	74	61	74
842	178	151	139	138	151
843	78	70	70	63	72
849	74	84	82	45	79
Division: 84	**181**	**162**	**145**	**139**	**156**
850	116	105	109	144	114
Division: 85	**116**	**105**	**109**	**144**	**114**
860	86	103	112	110	107
Division: 86	**86**	**103**	**112**	**110**	**107**
890	88	79	111	129	109

Table (5): Minutes spent in a day on an average **per participant** of age 6 years and above in different 3-digit/ 2-digit/ 1-digit activity code of TUS activity classification as a major activity (considering only the major activity of the time slots)

all-India rural female type of day: other day

3-digit/ 2-digit/ 1-digit activity code of TUS activity classification	age-group				
	6-14 years	15-29 years	15-59 years	60 years and above	all (6 years and above)
(1)	(2)	(3)	(4)	(5)	(6)
Division: 89	**88**	**79**	**111**	**129**	**109**
Major Division: 8	**339**	**199**	**181**	**198**	**234**
911	586	520	504	526	529
912	128	122	118	130	122
913	105	85	84	82	89
919	141	132	124	135	131
Division: 91	**650**	**577**	**556**	**596**	**587**
921	101	92	89	87	92
922	45	47	47	50	47
Division: 92	**119**	**111**	**107**	**107**	**110**
931	73	74	72	71	72
932	119	93	108	83	104
939	52	43	44	44	47
Division: 93	**76**	**76**	**75**	**79**	**76**
941	44	60	67	165	94
942	99	118	161	175	155
949	66	124	164	65	144
Division: 94	**83**	**124**	**164**	**163**	**152**
950	75	78	82	105	85
Division: 95	**75**	**78**	**82**	**105**	**85**
990	86	45	55	81	64
Division: 99	**86**	**45**	**55**	**81**	**64**
Major Division: 9	**847**	**765**	**741**	**801**	**776**
estimated persons (00)	71,021	79,618	1,54,658	16,540	2,42,218
sample persons	2,942	3,440	6,800	718	10,460

Note: Estimated number of persons given in this table is design based estimates and may be used as control totals for combining and arriving at rates and ratios. These figures are not intended for providing estimates of the current population.

Table (5): Minutes spent in a day on an average **per participant** of age 6 years and above in different 3-digit/ 2-digit/ 1-digit activity code of TUS activity classification as a major activity (considering only the major activity of the time slots)

all-India rural female type of day: all day

3-digit/ 2-digit/ 1-digit activity code of TUS activity classification	age-group				
	6-14 years	15-29 years	15-59 years	60 years and above	all (6 years and above)
(1)	(2)	(3)	(4)	(5)	(6)
110	-	376	339	304	336
Division: 11	**-**	**376**	**339**	**304**	**336**
121	299	316	318	303	316
122	115	121	147	165	149
123	214	216	203	206	204
124	-	389	320	294	317
125	-	493	347	180	315
126	-	351	326	201	321
127	230	295	301	271	299
128	451	380	388	330	384
129	124	256	261	229	257
Division: 12	**223**	**294**	**306**	**285**	**303**
131	153	285	317	314	311
132	-	295	310	264	307
133	237	248	276	314	278
134	30	456	415	431	408
135	-	262	306	262	304
136	255	327	314	310	313
139	119	294	300	266	295
Division: 13	**155**	**286**	**309**	**307**	**306**
141	151	313	293	287	291
142	38	49	49	48	48
Division: 14	**112**	**131**	**114**	**117**	**114**
150	210	252	266	-	265
Division: 15	**210**	**252**	**266**	**-**	**265**
160	114	150	139	48	136
Division: 16	**114**	**150**	**139**	**48**	**136**
170	-	83	147	122	146
Division: 17	**-**	**83**	**147**	**122**	**146**
181	59	71	67	68	67
182	54	69	68	69	68
Division: 18	**55**	**73**	**72**	**72**	**71**
Major Division: 1	**104**	**317**	**342**	**314**	**333**
211	154	185	196	193	195
212	103	102	120	131	121
213	96	68	84	84	84
214	38	98	105	115	106
215	129	99	104	122	107
216	71	89	83	78	81
217	-	180	102	60	98

Table (5): Minutes spent in a day on an average **per participant** of age 6 years and above in different 3-digit/ 2-digit/ 1-digit activity code of TUS activity classification as a major activity (considering only the major activity of the time slots)

all-India rural female type of day: all day

3-digit/ 2-digit/ 1-digit activity code of TUS activity classification	age-group				
	6-14 years	15-29 years	15-59 years	60 years and above	all (6 years and above)
(1)	(2)	(3)	(4)	(5)	(6)
Division: 21	**121**	**140**	**164**	**173**	**165**
221	78	110	108	104	107
222	132	154	150	148	150
223	60	101	126	148	130
224	-	359	260	180	248
225	-	53	53	50	53
226	-	57	91	-	91
227	60	119	103	125	107
229	150	121	89	92	91
Division: 22	**99**	**131**	**124**	**115**	**123**
230	69	127	140	173	140
Division: 23	**69**	**127**	**140**	**173**	**140**
241	66	73	74	83	76
242	54	57	55	50	55
Division: 24	**58**	**65**	**66**	**68**	**66**
250	79	69	71	73	71
Division: 25	**79**	**69**	**71**	**73**	**71**
Major Division: 2	**89**	**110**	**132**	**144**	**132**
311	91	160	164	144	161
312	45	64	65	62	65
313	48	62	61	57	61
314	71	57	57	61	58
319	67	69	67	71	67
Division: 31	**95**	**225**	**234**	**191**	**226**
321	59	65	64	62	64
322	46	48	48	48	48
323	42	42	41	42	41
324	52	58	62	79	64
325	52	49	46	46	47
329	66	76	76	86	77
Division: 32	**64**	**76**	**78**	**76**	**77**
331	137	96	107	91	106
332	-	100	75	44	73
333	60	46	42	-	46
339	73	80	78	72	77
Division: 33	**86**	**90**	**93**	**81**	**91**
341	61	63	62	56	62
342	38	39	39	38	39
343	42	43	42	39	42
344	57	77	71	62	70

Table (5): Minutes spent in a day on an average **per participant** of age 6 years and above in different 3-digit/ 2-digit/ 1-digit activity code of TUS activity classification as a major activity (considering only the major activity of the time slots)

all-India rural female type of day: all day

3-digit/ 2-digit/ 1-digit activity code of TUS activity classification	age-group				
	6-14 years	15-29 years	15-59 years	60 years and above	all (6 years and above)
(1)	(2)	(3)	(4)	(5)	(6)
349	36	62	56	46	55
Division: 34	**63**	**72**	**71**	**63**	**70**
351	60	49	72	75	72
352	60	58	49	59	51
359	74	79	77	75	76
Division: 35	**74**	**78**	**76**	**74**	**76**
361	80	81	91	105	93
362	88	68	69	90	72
369	82	80	84	84	84
Division: 36	**85**	**85**	**96**	**110**	**97**
371	68	79	75	67	74
372	99	85	87	104	89
Division: 37	**69**	**79**	**75**	**68**	**74**
380	67	76	71	66	70
Division: 38	**67**	**76**	**71**	**66**	**70**
390	86	100	99	99	98
Division: 39	**86**	**100**	**99**	**99**	**98**
Major Division: 3	**117**	**320**	**338**	**264**	**321**
411	83	141	130	129	129
412	30	70	71	82	72
413	79	83	78	78	78
414	67	68	66	75	67
415	105	73	76	95	84
416	82	84	81	100	83
417	30	62	63	60	63
419	64	90	86	117	87
Division: 41	**105**	**153**	**139**	**132**	**137**
421	72	80	87	110	92
422	70	57	81	69	78
423	-	-	92	-	92
424	-	50	64	73	66
425	60	67	78	117	83
426	-	-	94	-	94
429	33	74	70	78	70
Division: 42	**63**	**77**	**92**	**111**	**95**
431	60	83	91	123	95
432	60	71	70	101	75
439	82	75	81	77	81
Division: 43	**72**	**78**	**86**	**103**	**88**
441	132	79	95	110	97

Table (5): Minutes spent in a day on an average **per participant** of age 6 years and above in different 3-digit/ 2-digit/ 1-digit activity code of TUS activity classification as a major activity (considering only the major activity of the time slots)

all-India rural female type of day: all day

3-digit/ 2-digit/ 1-digit activity code of TUS activity classification	age-group				
	6-14 years	15-29 years	15-59 years	60 years and above	all (6 years and above)
(1)	(2)	(3)	(4)	(5)	(6)
442	139	69	66	86	68
443	30	133	92	120	92
444	116	104	112	76	110
Division: 44	**119**	**79**	**85**	**101**	**87**
490	63	75	82	73	80
Division: 49	**63**	**75**	**82**	**73**	**80**
Major Division: 4	**104**	**153**	**139**	**131**	**137**
511	82	119	115	115	111
512	89	73	77	57	75
513	66	90	100	107	99
514	30	132	143	129	139
515	134	193	186	222	182
519	120	109	123	114	122
Division: 51	**92**	**115**	**119**	**116**	**116**
521	120	85	71	108	81
522	84	85	87	108	89
523	183	65	65	-	160
524	-	81	173	365	196
529	-	120	124	149	129
Division: 52	**135**	**86**	**98**	**148**	**105**
530	200	114	147	-	162
Division: 53	**200**	**114**	**147**	**-**	**162**
540	44	54	64	57	62
Division: 54	**44**	**54**	**64**	**57**	**62**
590	126	132	147	131	144
Division: 59	**126**	**132**	**147**	**131**	**144**
Major Division: 5	**87**	**105**	**114**	**112**	**112**
611	303	306	306	237	304
612	68	84	84	60	73
613	40	40	40	44	40
614	102	130	129	-	114
619	78	113	113	81	91
Division: 61	**323**	**322**	**321**	**214**	**322**
620	138	168	167	118	148
Division: 62	**138**	**168**	**167**	**118**	**148**
630	131	173	172	88	153
Division: 63	**131**	**173**	**172**	**88**	**153**
640	66	77	76	78	70
Division: 64	**66**	**77**	**76**	**78**	**70**
690	70	121	119	38	96

Table (5): Minutes spent in a day on an average **per participant** of age 6 years and above in different 3-digit/ 2-digit/ 1-digit activity code of TUS activity classification as a major activity (considering only the major activity of the time slots)

all-India rural female type of day: all day

3-digit/ 2-digit/ 1-digit activity code of TUS activity classification	age-group				
	6-14 years	15-29 years	15-59 years	60 years and above	all (6 years and above)
(1)	(2)	(3)	(4)	(5)	(6)
Division: 69	**70**	**121**	**119**	**38**	**96**
Major Division: 6	**438**	**434**	**427**	**176**	**434**
711	80	95	97	133	100
712	89	94	97	128	102
713	76	74	68	65	69
719	98	87	86	119	92
Division: 71	**88**	**107**	**109**	**155**	**113**
721	186	144	141	116	142
722	233	250	234	217	232
723	134	164	158	121	150
729	101	135	134	129	130
Division: 72	**203**	**225**	**214**	**194**	**210**
730	30	122	99	89	94
Division: 73	**30**	**122**	**99**	**89**	**94**
741	45	49	52	64	53
742	114	106	107	107	108
749	98	65	73	84	78
Division: 74	**55**	**52**	**56**	**71**	**58**
750	123	112	110	92	108
Division: 75	**123**	**112**	**110**	**92**	**108**
790	94	79	90	91	91
Division: 79	**94**	**79**	**90**	**91**	**91**
Major Division: 7	**94**	**116**	**122**	**176**	**126**
811	152	136	145	131	144
812	85	67	66	83	73
813	106	101	116	30	107
819	144	107	117	228	131
Division: 81	**114**	**94**	**94**	**95**	**100**
821	66	69	54	50	59
822	72	83	80	64	75
823	140	99	98	99	132
829	111	100	100	110	106
Division: 82	**140**	**99**	**97**	**96**	**132**
831	137	101	98	49	127
832	67	59	59	68	62
Division: 83	**124**	**74**	**65**	**68**	**84**
841	73	72	65	78	68
842	117	125	120	141	122
843	63	59	58	78	61
849	62	72	68	57	67

Table (5): Minutes spent in a day on an average **per participant** of age 6 years and above in different 3-digit/ 2-digit/ 1-digit activity code of TUS activity classification as a major activity (considering only the major activity of the time slots)

all-India rural female type of day: all day

3-digit/ 2-digit/ 1-digit activity code of TUS activity classification	age-group				
	6-14 years	15-29 years	15-59 years	60 years and above	all (6 years and above)
(1)	(2)	(3)	(4)	(5)	(6)
Division: 84	**119**	**128**	**123**	**143**	**124**
850	96	105	106	162	114
Division: 85	**96**	**105**	**106**	**162**	**114**
860	83	82	94	104	92
Division: 86	**83**	**82**	**94**	**104**	**92**
890	81	77	87	112	90
Division: 89	**81**	**77**	**87**	**112**	**90**
Major Division: 8	**205**	**156**	**151**	**205**	**166**
911	564	500	493	536	508
912	116	114	113	133	116
913	86	86	84	115	92
919	119	122	121	149	125
Division: 91	**595**	**547**	**541**	**615**	**557**
921	97	89	88	91	90
922	42	46	47	50	46
Division: 92	**112**	**105**	**105**	**114**	**107**
931	71	70	70	72	70
932	102	83	77	76	78
939	41	44	44	51	44
Division: 93	**74**	**73**	**72**	**78**	**73**
941	50	69	73	114	84
942	98	102	117	102	110
949	52	114	112	73	96
Division: 94	**66**	**100**	**109**	**117**	**107**
950	48	60	60	77	62
Division: 95	**48**	**60**	**60**	**77**	**62**
990	52	55	58	82	61
Division: 99	**52**	**55**	**58**	**82**	**61**
Major Division: 9	**782**	**723**	**716**	**810**	**736**
estimated persons (00)	4,49,454	9,84,362	23,40,152	3,69,354	31,58,959
sample persons	18,872	41,726	99,939	15,508	1,34,319

Note: Estimated number of persons given in this table is design based estimates and may be used as control totals for combining and arriving at rates and ratios. These figures are not intended for providing estimates of the current population.

Table (5): Minutes spent in a day on an average **per participant** of age 6 years and above in different 3-digit/ 2-digit/ 1-digit activity code of TUS activity classification as a major activity (considering only the major activity of the time slots)

all-India rural person type of day: normal day

3-digit/ 2-digit/ 1-digit activity code of TUS activity classification	age-group				
	6-14 years	15-29 years	15-59 years	60 years and above	all (6 years and above)
(1)	(2)	(3)	(4)	(5)	(6)
110	406	437	411	366	409
Division: 11	**406**	**437**	**411**	**366**	**409**
121	272	342	345	326	342
122	115	158	169	207	175
123	91	286	283	271	279
124	179	451	381	406	383
125	-	390	364	284	353
126	-	393	390	310	385
127	320	389	385	331	380
128	446	432	433	413	432
129	101	344	325	247	318
Division: 12	**239**	**368**	**366**	**334**	**362**
131	227	422	425	378	419
132	420	447	431	371	429
133	355	395	408	395	407
134	269	481	487	435	485
135	300	412	416	358	411
136	235	395	382	340	375
139	164	402	399	355	395
Division: 13	**241**	**430**	**433**	**379**	**428**
141	272	387	366	326	362
142	45	56	54	52	54
Division: 14	**194**	**183**	**163**	**155**	**162**
150	250	332	302	212	299
Division: 15	**250**	**332**	**302**	**212**	**299**
160	96	170	157	98	154
Division: 16	**96**	**170**	**157**	**98**	**154**
170	60	260	272	198	263
Division: 17	**60**	**260**	**272**	**198**	**263**
181	63	77	77	79	77
182	53	76	78	77	77
Division: 18	**55**	**83**	**83**	**84**	**83**
Major Division: 1	**112**	**437**	**439**	**378**	**428**
211	166	236	246	236	244
212	113	110	121	144	125
213	98	68	90	104	93
214	74	110	107	103	106
215	107	95	101	123	105
216	77	95	95	62	91
217	-	200	135	219	152

Table (5): Minutes spent in a day on an average **per participant** of age 6 years and above in different 3-digit/ 2-digit/ 1-digit activity code of TUS activity classification as a major activity (considering only the major activity of the time slots)

all-India rural person type of day: normal day

3-digit/ 2-digit/ 1-digit activity code of TUS activity classification	age-group				
	6-14 years	15-29 years	15-59 years	60 years and above	all (6 years and above)
(1)	(2)	(3)	(4)	(5)	(6)
218	-	120	278	200	267
Division: 21	**131**	**179**	**200**	**215**	**202**
221	92	115	117	125	118
222	132	165	172	201	174
223	143	174	177	172	176
224	60	373	379	164	367
225	-	47	121	57	114
226	-	195	204	116	188
227	120	121	111	152	122
229	225	130	127	100	125
Division: 22	**122**	**153**	**155**	**138**	**152**
230	79	199	198	189	193
Division: 23	**79**	**199**	**198**	**189**	**193**
241	76	74	74	85	76
242	51	56	55	51	54
Division: 24	**55**	**64**	**65**	**68**	**65**
250	61	73	75	78	76
Division: 25	**61**	**73**	**75**	**78**	**76**
Major Division: 2	**96**	**143**	**169**	**192**	**171**
311	89	160	163	141	160
312	44	64	65	62	65
313	48	62	61	57	61
314	65	57	57	61	57
319	63	68	66	70	67
Division: 31	**91**	**223**	**230**	**185**	**222**
321	58	65	64	61	64
322	46	48	48	48	48
323	42	43	41	41	41
324	44	63	65	82	68
325	51	48	46	51	47
329	59	74	74	81	75
Division: 32	**62**	**75**	**76**	**74**	**75**
331	91	99	102	103	102
332	-	95	71	46	67
333	41	82	65	101	66
339	64	81	78	84	78
Division: 33	**69**	**90**	**84**	**90**	**84**
341	58	63	62	56	61
342	38	39	39	38	39
343	43	43	42	40	42

Table (5): Minutes spent in a day on an average **per participant** of age 6 years and above in different 3-digit/ 2-digit/ 1-digit activity code of TUS activity classification as a major activity (considering only the major activity of the time slots)

all-India rural person type of day: normal day

3-digit/ 2-digit/ 1-digit activity code of TUS activity classification	age-group				
	6-14 years	15-29 years	15-59 years	60 years and above	all (6 years and above)
(1)	(2)	(3)	(4)	(5)	(6)
344	44	75	70	61	68
349	43	66	60	56	59
Division: 34	**58**	**71**	**70**	**62**	**69**
351	60	57	65	65	65
352	60	54	46	47	46
359	73	75	72	82	73
Division: 35	**72**	**74**	**70**	**78**	**71**
361	83	83	93	113	96
362	91	78	75	96	79
369	69	84	87	96	87
Division: 36	**82**	**89**	**99**	**120**	**102**
371	58	74	71	72	71
372	134	92	92	84	91
Division: 37	**60**	**75**	**72**	**73**	**72**
380	72	74	71	67	70
Division: 38	**72**	**74**	**71**	**67**	**70**
390	81	94	92	96	92
Division: 39	**81**	**94**	**92**	**96**	**92**
Major Division: 3	**105**	**283**	**287**	**222**	**273**
411	70	134	119	120	119
412	30	66	67	85	68
413	83	81	78	78	78
414	66	69	65	75	66
415	104	74	73	89	80
416	87	78	73	102	77
417	30	63	73	86	75
419	64	86	81	110	83
Division: 41	**103**	**139**	**121**	**118**	**120**
421	61	76	82	101	86
422	37	60	72	63	70
423	-	30	153	120	144
424	-	58	72	76	72
425	60	56	64	111	71
426	-	175	211	-	211
429	46	80	74	102	81
Division: 42	**55**	**76**	**87**	**107**	**91**
431	53	83	87	131	94
432	64	80	72	96	75
439	54	74	67	89	70
Division: 43	**56**	**81**	**79**	**110**	**83**

Table (5): Minutes spent in a day on an average **per participant** of age 6 years and above in different 3-digit/ 2-digit/ 1-digit activity code of TUS activity classification as a major activity (considering only the major activity of the time slots)

all-India rural person type of day: normal day

3-digit/ 2-digit/ 1-digit activity code of TUS activity classification	age-group				
	6-14 years	15-29 years	15-59 years	60 years and above	all (6 years and above)
(1)	(2)	(3)	(4)	(5)	(6)
441	158	74	79	78	80
442	139	72	64	99	67
443	31	161	96	116	95
444	67	89	87	72	81
Division: 44	**104**	**78**	**75**	**85**	**77**
490	67	77	80	87	80
Division: 49	**67**	**77**	**80**	**87**	**80**
Major Division: 4	**102**	**139**	**121**	**119**	**120**
511	71	119	118	106	110
512	80	90	84	71	82
513	43	87	95	107	96
514	30	110	106	52	101
515	142	226	213	223	205
519	99	117	127	119	124
Division: 51	**81**	**119**	**117**	**106**	**112**
521	230	120	129	115	131
522	78	83	87	119	90
523	155	101	114	90	132
524	-	198	220	276	226
529	-	92	161	137	152
Division: 52	**143**	**106**	**134**	**160**	**138**
530	376	251	239	-	255
Division: 53	**376**	**251**	**239**	**-**	**255**
540	48	68	70	70	68
Division: 54	**48**	**68**	**70**	**70**	**68**
590	137	142	137	126	136
Division: 59	**137**	**142**	**137**	**126**	**136**
Major Division: 5	**83**	**106**	**105**	**102**	**103**
611	304	305	305	192	304
612	70	82	83	60	75
613	40	40	40	46	40
614	100	139	139	-	119
619	74	121	122	68	94
Division: 61	**325**	**325**	**323**	**174**	**324**
620	133	163	163	103	144
Division: 62	**133**	**163**	**163**	**103**	**144**
630	129	179	178	128	157
Division: 63	**129**	**179**	**178**	**128**	**157**
640	66	78	77	68	70
Division: 64	**66**	**78**	**77**	**68**	**70**

Table (5): Minutes spent in a day on an average **per participant** of age 6 years and above in different 3-digit/ 2-digit/ 1-digit activity code of TUS activity classification as a major activity (considering only the major activity of the time slots)

all-India rural person type of day: normal day

3-digit/ 2-digit/ 1-digit activity code of TUS activity classification	age-group				
	6-14 years	15-29 years	15-59 years	60 years and above	all (6 years and above)
(1)	(2)	(3)	(4)	(5)	(6)
690	75	127	126	60	100
Division: 69	**75**	**127**	**126**	**60**	**100**
Major Division: 6	**466**	**462**	**453**	**139**	**460**
711	73	94	95	131	98
712	81	101	99	131	104
713	77	73	68	75	69
719	84	93	89	124	94
Division: 71	**79**	**111**	**112**	**157**	**115**
721	139	106	107	100	110
722	165	196	177	182	177
723	129	123	121	128	124
729	86	147	135	126	129
Division: 72	**144**	**166**	**155**	**154**	**154**
730	44	113	105	92	99
Division: 73	**44**	**113**	**105**	**92**	**99**
741	42	48	51	65	53
742	72	87	91	104	93
749	92	73	73	88	78
Division: 74	**47**	**51**	**55**	**72**	**58**
750	83	91	89	85	88
Division: 75	**83**	**91**	**89**	**85**	**88**
790	72	82	81	97	82
Division: 79	**72**	**82**	**81**	**97**	**82**
Major Division: 7	**82**	**117**	**120**	**176**	**124**
811	122	147	137	139	135
812	76	75	72	89	76
813	96	109	108	48	100
819	118	118	112	122	114
Division: 81	**97**	**100**	**91**	**98**	**93**
821	59	71	57	55	57
822	74	84	83	112	83
823	128	112	111	127	123
829	84	92	92	118	93
Division: 82	**128**	**112**	**110**	**123**	**123**
831	133	123	117	60	127
832	68	66	61	71	64
Division: 83	**121**	**84**	**70**	**71**	**80**
841	69	66	58	70	61
842	100	113	110	138	112
843	56	60	58	76	60

Table (5): Minutes spent in a day on an average **per participant** of age 6 years and above in different 3-digit/ 2-digit/ 1-digit activity code of TUS activity classification as a major activity (considering only the major activity of the time slots)

all-India rural person type of day: normal day

3-digit/ 2-digit/ 1-digit activity code of TUS activity classification	age-group				
	6-14 years	15-29 years	15-59 years	60 years and above	all (6 years and above)
(1)	(2)	(3)	(4)	(5)	(6)
849	59	78	71	59	70
Division: 84	**101**	**119**	**113**	**142**	**115**
850	88	97	99	154	107
Division: 85	**88**	**97**	**99**	**154**	**107**
860	89	71	74	80	78
Division: 86	**89**	**71**	**74**	**80**	**78**
890	70	88	87	125	91
Division: 89	**70**	**88**	**87**	**125**	**91**
Major Division: 8	**186**	**155**	**146**	**203**	**160**
911	561	508	500	531	513
912	111	110	109	131	113
913	79	81	78	112	87
919	113	118	117	149	123
Division: 91	**585**	**543**	**537**	**604**	**552**
921	97	91	91	93	92
922	42	46	48	52	47
Division: 92	**111**	**110**	**112**	**120**	**113**
931	71	72	73	75	73
932	87	75	70	77	74
939	41	44	44	50	44
Division: 93	**74**	**75**	**76**	**81**	**76**
941	55	77	71	121	86
942	93	91	92	94	93
949	191	85	85	69	82
Division: 94	**71**	**88**	**88**	**117**	**97**
950	43	63	62	79	63
Division: 95	**43**	**63**	**62**	**79**	**63**
990	48	58	58	85	61
Division: 99	**48**	**58**	**58**	**85**	**61**
Major Division: 9	**771**	**728**	**724**	**809**	**741**
estimated persons (00)	8,33,468	17,51,278	42,82,437	7,21,623	58,37,528
sample persons	35,113	74,141	1,82,758	30,390	2,48,261

Note: Estimated number of persons given in this table is design based estimates and may be used as control totals for combining and arriving at rates and ratios. These figures are not intended for providing estimates of the current population.

Table (5): Minutes spent in a day on an average **per participant** of age 6 years and above in different 3-digit/ 2-digit/ 1-digit activity code of TUS activity classification as a major activity (considering only the major activity of the time slots)

all-India rural person type of day: other day

3-digit/ 2-digit/ 1-digit activity code of TUS activity classification	age-group				
	6-14 years	15-29 years	15-59 years	60 years and above	all (6 years and above)
(1)	(2)	(3)	(4)	(5)	(6)
110	-	386	361	295	357
Division: 11	**-**	**386**	**361**	**295**	**357**
121	256	299	295	271	291
122	118	116	145	159	145
123	186	238	282	196	253
124	-	498	337	60	255
125	-	-	210	240	227
126	-	255	382	-	382
127	216	319	340	225	326
128	-	435	414	443	415
129	104	257	233	246	224
Division: 12	**208**	**302**	**304**	**253**	**295**
131	241	305	319	285	312
132	-	361	332	237	324
133	214	274	301	523	301
134	60	435	408	167	397
135	217	244	280	510	292
136	390	378	338	249	334
139	195	318	332	195	319
Division: 13	**228**	**329**	**340**	**275**	**331**
141	363	324	308	372	315
142	40	53	54	55	54
Division: 14	**211**	**171**	**152**	**343**	**160**
150	-	267	258	-	258
Division: 15	**-**	**267**	**258**	**-**	**258**
160	-	204	170	206	171
Division: 16	**-**	**204**	**170**	**206**	**171**
170	-	-	311	-	311
Division: 17	**-**	**-**	**311**	**-**	**311**
181	76	85	86	72	85
182	68	75	76	91	77
Division: 18	**71**	**83**	**84**	**87**	**84**
Major Division: 1	**178**	**339**	**346**	**291**	**333**
211	154	204	196	168	190
212	107	124	129	143	129
213	219	114	114	-	140
214	157	104	103	111	106
215	118	109	114	159	121
216	90	127	117	120	112
218	-	180	180	-	180

Table (5): Minutes spent in a day on an average **per participant** of age 6 years and above in different 3-digit/ 2-digit/ 1-digit activity code of TUS activity classification as a major activity (considering only the major activity of the time slots)

all-India rural person type of day: other day

3-digit/ 2-digit/ 1-digit activity code of TUS activity classification	age-group				
	6-14 years	15-29 years	15-59 years	60 years and above	all (6 years and above)
(1)	(2)	(3)	(4)	(5)	(6)
Division: 21	**130**	**162**	**166**	**164**	**163**
221	56	85	119	87	114
222	-	143	126	76	119
223	30	111	136	120	135
224	-	335	335	313	333
225	-	60	38	-	38
226	-	90	74	-	74
227	60	164	104	-	101
229	150	90	210	-	204
Division: 22	**73**	**148**	**140**	**112**	**136**
230	180	308	305	306	305
Division: 23	**180**	**308**	**305**	**306**	**305**
241	71	82	91	78	88
242	61	56	55	47	55
Division: 24	**65**	**62**	**66**	**58**	**65**
250	93	75	79	64	79
Division: 25	**93**	**75**	**79**	**64**	**79**
Major Division: 2	**105**	**127**	**143**	**146**	**140**
311	94	124	137	124	134
312	48	58	59	54	59
313	48	56	57	50	56
314	88	60	60	53	61
319	72	74	74	69	73
Division: 31	**97**	**165**	**188**	**161**	**179**
321	59	60	60	55	59
322	53	48	48	49	48
323	57	48	49	50	50
324	81	58	71	82	74
325	59	58	52	43	52
329	73	87	82	76	80
Division: 32	**69**	**73**	**74**	**71**	**74**
331	159	173	182	160	181
332	30	60	65	30	63
333	59	61	79	-	77
339	76	80	85	77	83
Division: 33	**84**	**112**	**127**	**142**	**125**
341	60	58	58	53	58
342	39	40	37	36	37
343	39	43	40	33	40
344	73	111	89	47	86

Table (5): Minutes spent in a day on an average **per participant** of age 6 years and above in different 3-digit/ 2-digit/ 1-digit activity code of TUS activity classification as a major activity (considering only the major activity of the time slots)

all-India rural person type of day: other day

3-digit/ 2-digit/ 1-digit activity code of TUS activity classification	age-group				
	6-14 years	15-29 years	15-59 years	60 years and above	all (6 years and above)
(1)	(2)	(3)	(4)	(5)	(6)
349	30	46	50	73	51
Division: 34	**63**	**68**	**68**	**59**	**67**
351	-	92	78	37	74
352	-	44	53	73	54
359	51	75	83	58	78
Division: 35	**51**	**75**	**80**	**57**	**76**
361	82	80	86	83	85
362	44	67	64	74	64
369	99	73	90	68	89
Division: 36	**88**	**81**	**90**	**87**	**89**
371	79	99	97	86	94
372	104	111	103	164	108
Division: 37	**80**	**100**	**98**	**87**	**96**
380	85	91	87	80	86
Division: 38	**85**	**91**	**87**	**80**	**86**
390	84	94	91	75	89
Division: 39	**84**	**94**	**91**	**75**	**89**
Major Division: 3	**117**	**205**	**233**	**194**	**216**
411	98	123	115	110	114
412	-	93	80	97	81
413	65	84	84	48	83
414	56	66	64	62	64
415	133	86	80	97	98
416	110	72	76	73	76
417	-	43	88	-	88
419	52	77	74	146	78
Division: 41	**129**	**128**	**119**	**117**	**121**
421	79	104	122	108	115
422	90	105	153	110	146
423	-	60	100	-	100
424	-	125	77	60	75
425	-	60	142	342	159
426	-	30	141	200	148
429	-	227	139	171	151
Division: 42	**82**	**131**	**155**	**158**	**151**
431	60	92	133	109	126
432	-	127	124	81	117
439	119	64	143	61	133
Division: 43	**99**	**103**	**144**	**84**	**134**
441	85	138	142	170	142

Table (5): Minutes spent in a day on an average **per participant** of age 6 years and above in different 3-digit/ 2-digit/ 1-digit activity code of TUS activity classification as a major activity (considering only the major activity of the time slots)

all-India rural person type of day: other day

3-digit/ 2-digit/ 1-digit activity code of TUS activity classification	age-group				
	6-14 years	15-29 years	15-59 years	60 years and above	all (6 years and above)
(1)	(2)	(3)	(4)	(5)	(6)
442	31	102	93	43	90
443	90	-	178	60	142
444	159	86	136	432	159
Division: 44	**149**	**131**	**148**	**172**	**150**
490	59	83	117	179	113
Division: 49	**59**	**83**	**117**	**179**	**113**
Major Division: 4	**127**	**131**	**130**	**136**	**130**
511	104	143	157	233	160
512	70	134	118	252	130
513	142	99	104	79	99
514	90	206	236	161	222
515	60	239	233	-	192
519	110	140	147	158	146
Division: 51	**100**	**157**	**172**	**179**	**168**
521	144	116	203	229	206
522	60	143	120	137	120
523	-	124	173	-	173
524	-	182	188	390	202
529	-	110	251	147	220
Division: 52	**90**	**140**	**158**	**195**	**162**
530	194	360	328	-	264
Division: 53	**194**	**360**	**328**	**-**	**264**
540	78	85	92	103	93
Division: 54	**78**	**85**	**92**	**103**	**93**
590	156	164	161	153	159
Division: 59	**156**	**164**	**161**	**153**	**159**
Major Division: 5	**112**	**159**	**165**	**173**	**162**
611	274	264	263	-	270
612	117	108	105	-	111
613	38	41	40	-	39
614	115	170	170	-	144
619	97	166	168	-	132
Division: 61	**241**	**238**	**238**	**-**	**240**
620	160	198	198	-	175
Division: 62	**160**	**198**	**198**	**-**	**175**
630	142	206	205	-	179
Division: 63	**142**	**206**	**205**	**-**	**179**
640	71	80	80	120	76
Division: 64	**71**	**80**	**80**	**120**	**76**
690	92	124	124	-	109

Table (5): Minutes spent in a day on an average **per participant** of age 6 years and above in different 3-digit/ 2-digit/ 1-digit activity code of TUS activity classification as a major activity (considering only the major activity of the time slots)

all-India rural person type of day: other day

3-digit/ 2-digit/ 1-digit activity code of TUS activity classification	age-group				
	6-14 years	15-29 years	15-59 years	60 years and above	all (6 years and above)
(1)	(2)	(3)	(4)	(5)	(6)
Division: 69	**92**	**124**	**124**	**-**	**109**
Major Division: 6	**207**	**250**	**249**	**120**	**225**
711	93	113	115	131	111
712	108	140	142	145	138
713	78	81	78	76	78
719	107	125	128	136	125
Division: 71	**109**	**154**	**154**	**168**	**145**
721	192	249	225	196	218
722	282	291	276	232	271
723	142	210	210	162	196
729	81	170	166	170	161
Division: 72	**258**	**288**	**272**	**227**	**265**
730	-	126	134	104	128
Division: 73	**-**	**126**	**134**	**104**	**128**
741	59	62	62	73	63
742	153	146	156	177	158
749	95	121	129	105	120
Division: 74	**92**	**91**	**96**	**112**	**97**
750	135	132	131	135	132
Division: 75	**135**	**132**	**131**	**135**	**132**
790	106	125	137	149	131
Division: 79	**106**	**125**	**137**	**149**	**131**
Major Division: 7	**132**	**196**	**211**	**248**	**196**
811	152	199	194	168	183
812	91	94	89	83	90
813	120	115	133	-	124
819	163	181	176	114	171
Division: 81	**131**	**163**	**159**	**123**	**149**
821	89	56	57	60	75
822	118	104	115	51	115
823	223	167	162	121	205
829	143	126	128	103	134
Division: 82	**224**	**166**	**162**	**115**	**205**
831	231	185	181	120	212
832	91	72	68	77	72
Division: 83	**200**	**113**	**96**	**78**	**126**
841	74	73	65	68	67
842	172	150	145	150	153
843	88	72	70	71	74
849	78	107	101	88	97

Table (5): Minutes spent in a day on an average **per participant** of age 6 years and above in different 3-digit/ 2-digit/ 1-digit activity code of TUS activity classification as a major activity (considering only the major activity of the time slots)

all-India rural person type of day: other day

3-digit/ 2-digit/ 1-digit activity code of TUS activity classification	age-group				
	6-14 years	15-29 years	15-59 years	60 years and above	all (6 years and above)
(1)	(2)	(3)	(4)	(5)	(6)
Division: 84	**175**	**163**	**154**	**156**	**160**
850	114	105	109	142	114
Division: 85	**114**	**105**	**109**	**142**	**114**
860	84	85	92	116	92
Division: 86	**84**	**85**	**92**	**116**	**92**
890	72	110	112	144	109
Division: 89	**72**	**110**	**112**	**144**	**109**
Major Division: 8	**357**	**239**	**213**	**214**	**258**
911	588	529	517	524	537
912	127	122	119	127	122
913	96	85	84	88	88
919	141	133	131	139	135
Division: 91	**650**	**582**	**567**	**593**	**592**
921	99	93	92	90	94
922	45	46	48	52	48
Division: 92	**117**	**113**	**113**	**115**	**114**
931	74	75	75	75	74
932	128	101	102	90	103
939	47	47	46	48	47
Division: 93	**76**	**78**	**78**	**83**	**78**
941	62	75	67	143	78
942	90	117	169	154	159
949	54	142	155	77	135
Division: 94	**75**	**127**	**165**	**150**	**149**
950	77	85	86	102	88
Division: 95	**77**	**85**	**86**	**102**	**88**
990	91	58	66	83	72
Division: 99	**91**	**58**	**66**	**83**	**72**
Major Division: 9	**845**	**776**	**764**	**809**	**791**
estimated persons (00)	1,58,462	1,87,900	3,59,969	40,484	5,58,915
sample persons	6,564	7,933	15,509	1,775	23,848

Note: Estimated number of persons given in this table is design based estimates and may be used as control totals for combining and arriving at rates and ratios. These figures are not intended for providing estimates of the current population.

Table (5): Minutes spent in a day on an average **per participant** of age 6 years and above in different 3-digit/ 2-digit/ 1-digit activity code of TUS activity classification as a major activity (considering only the major activity of the time slots)

all-India rural person type of day: all day

3-digit/ 2-digit/ 1-digit activity code of TUS activity classification	age-group				
	6-14 years	15-29 years	15-59 years	60 years and above	all (6 years and above)
(1)	(2)	(3)	(4)	(5)	(6)
110	406	436	409	363	407
Division: 11	**406**	**436**	**409**	**363**	**407**
121	268	340	344	325	341
122	116	154	168	205	173
123	149	284	283	270	278
124	179	451	380	383	381
125	-	390	362	280	350
126	-	389	390	310	385
127	298	387	383	327	377
128	446	432	432	414	432
129	103	339	321	247	313
Division: 12	**232**	**365**	**364**	**332**	**359**
131	229	416	422	375	415
132	420	446	428	363	425
133	310	390	405	397	404
134	203	480	485	428	483
135	270	405	411	364	407
136	281	394	380	338	374
139	166	400	397	350	393
Division: 13	**239**	**427**	**430**	**376**	**425**
141	282	385	364	327	361
142	44	55	54	52	54
Division: 14	**196**	**183**	**163**	**158**	**162**
150	250	328	300	212	297
Division: 15	**250**	**328**	**300**	**212**	**297**
160	96	174	159	123	157
Division: 16	**96**	**174**	**159**	**123**	**157**
170	60	260	273	198	264
Division: 17	**60**	**260**	**273**	**198**	**264**
181	64	78	77	79	78
182	54	76	77	78	77
Division: 18	**56**	**83**	**83**	**84**	**83**
Major Division: 1	**119**	**433**	**436**	**375**	**425**
211	162	234	244	235	241
212	112	111	122	144	125
213	131	75	91	104	95
214	94	109	107	104	106
215	110	96	102	126	107
216	80	99	98	74	94
217	-	200	135	219	152

Table (5): Minutes spent in a day on an average **per participant** of age 6 years and above in different 3-digit/ 2-digit/ 1-digit activity code of TUS activity classification as a major activity (considering only the major activity of the time slots)

all-India rural person type of day: all day

3-digit/ 2-digit/ 1-digit activity code of TUS activity classification	age-group				
	6-14 years	15-29 years	15-59 years	60 years and above	all (6 years and above)
(1)	(2)	(3)	(4)	(5)	(6)
218	-	155	241	200	237
Division: 21	**130**	**178**	**198**	**213**	**199**
221	80	112	117	123	118
222	132	163	169	181	169
223	126	157	169	169	169
224	60	362	373	208	362
225	-	47	95	57	92
226	-	182	191	116	179
227	81	123	111	152	121
229	202	128	135	100	132
Division: 22	**109**	**152**	**153**	**137**	**150**
230	84	213	220	216	216
Division: 23	**84**	**213**	**220**	**216**	**216**
241	74	74	76	85	77
242	53	56	55	50	54
Division: 24	**58**	**64**	**65**	**68**	**65**
250	70	73	76	78	76
Division: 25	**70**	**73**	**76**	**78**	**76**
Major Division: 2	**99**	**142**	**167**	**190**	**169**
311	90	157	162	141	158
312	45	63	65	62	65
313	48	62	61	57	60
314	71	58	57	61	58
319	65	69	67	70	67
Division: 31	**92**	**219**	**228**	**183**	**219**
321	58	64	64	61	63
322	47	48	48	48	48
323	45	43	42	42	42
324	56	63	65	82	69
325	52	49	47	50	48
329	64	76	75	81	75
Division: 32	**63**	**75**	**76**	**74**	**75**
331	114	115	118	108	117
332	30	85	70	46	66
333	56	78	67	101	68
339	68	81	79	84	79
Division: 33	**75**	**94**	**91**	**94**	**91**
341	58	62	62	56	61
342	38	39	39	38	39
343	42	43	42	40	42

Table (5): Minutes spent in a day on an average **per participant** of age 6 years and above in different 3-digit/ 2-digit/ 1-digit activity code of TUS activity classification as a major activity (considering only the major activity of the time slots)

all-India rural person type of day: all day

3-digit/ 2-digit/ 1-digit activity code of TUS activity classification	age-group				
	6-14 years	15-29 years	15-59 years	60 years and above	all (6 years and above)
(1)	(2)	(3)	(4)	(5)	(6)
344	47	79	71	61	69
349	41	64	59	58	58
Division: 34	**59**	**71**	**70**	**62**	**69**
351	60	66	67	63	66
352	60	52	47	48	47
359	66	75	73	81	74
Division: 35	**66**	**74**	**71**	**77**	**71**
361	83	83	93	111	95
362	84	77	74	95	77
369	74	83	87	95	87
Division: 36	**84**	**88**	**98**	**119**	**101**
371	66	78	75	74	74
372	127	96	95	90	94
Division: 37	**67**	**79**	**75**	**74**	**75**
380	77	78	74	69	73
Division: 38	**77**	**78**	**74**	**69**	**73**
390	82	94	92	95	92
Division: 39	**82**	**94**	**92**	**95**	**92**
Major Division: 3	**108**	**276**	**283**	**220**	**268**
411	76	133	119	120	119
412	30	68	69	85	70
413	81	81	78	77	78
414	65	69	65	74	66
415	109	75	73	90	82
416	89	77	73	100	77
417	30	62	75	86	76
419	61	86	80	113	83
Division: 41	**107**	**138**	**121**	**118**	**120**
421	67	80	86	102	89
422	55	69	93	69	88
423	-	59	139	120	135
424	-	80	73	72	73
425	60	56	76	131	84
426	-	130	161	200	164
429	46	89	80	111	88
Division: 42	**62**	**84**	**98**	**113**	**100**
431	55	85	95	129	99
432	64	85	78	95	80
439	74	73	80	87	81
Division: 43	**67**	**84**	**88**	**108**	**90**

Table (5): Minutes spent in a day on an average **per participant** of age 6 years and above in different 3-digit/ 2-digit/ 1-digit activity code of TUS activity classification as a major activity (considering only the major activity of the time slots)

all-India rural person type of day: all day

3-digit/ 2-digit/ 1-digit activity code of TUS activity classification	age-group				
	6-14 years	15-29 years	15-59 years	60 years and above	all (6 years and above)
(1)	(2)	(3)	(4)	(5)	(6)
441	112	88	97	105	98
442	116	74	68	94	69
443	63	161	124	85	114
444	120	88	104	121	110
Division: 44	**126**	**86**	**90**	**105**	**92**
490	64	78	85	96	85
Division: 49	**64**	**78**	**85**	**96**	**85**
Major Division: 4	**106**	**139**	**122**	**120**	**121**
511	75	125	126	130	120
512	77	96	88	89	88
513	62	88	97	101	96
514	58	152	164	124	157
515	128	227	215	223	204
519	102	123	131	126	129
Division: 51	**84**	**127**	**126**	**118**	**122**
521	206	120	144	149	148
522	75	95	95	124	97
523	155	108	133	90	139
524	-	195	215	289	222
529	-	104	193	140	175
Division: 52	**139**	**113**	**140**	**168**	**143**
530	290	260	249	-	256
Division: 53	**290**	**260**	**249**	**-**	**256**
540	51	70	72	73	71
Division: 54	**51**	**70**	**72**	**73**	**71**
590	139	146	140	128	138
Division: 59	**139**	**146**	**140**	**128**	**138**
Major Division: 5	**86**	**114**	**112**	**110**	**110**
611	303	304	304	192	303
612	72	84	84	60	77
613	40	40	40	46	40
614	101	143	142	-	121
619	75	126	127	68	97
Division: 61	**323**	**322**	**320**	**174**	**322**
620	137	168	168	103	148
Division: 62	**137**	**168**	**168**	**103**	**148**
630	131	184	183	128	161
Division: 63	**131**	**184**	**183**	**128**	**161**
640	66	78	78	68	70
Division: 64	**66**	**78**	**78**	**68**	**70**

Table (5): Minutes spent in a day on an average **per participant** of age 6 years and above in different 3-digit/ 2-digit/ 1-digit activity code of TUS activity classification as a major activity (considering only the major activity of the time slots)

all-India rural person type of day: all day

3-digit/ 2-digit/ 1-digit activity code of TUS activity classification	age-group				
	6-14 years	15-29 years	15-59 years	60 years and above	all (6 years and above)
(1)	(2)	(3)	(4)	(5)	(6)
690	77	126	126	60	101
Division: 69	**77**	**126**	**126**	**60**	**101**
Major Division: 6	**438**	**436**	**428**	**139**	**433**
711	76	96	97	131	99
712	88	106	104	132	108
713	77	74	70	75	70
719	91	98	94	125	98
Division: 71	**85**	**116**	**115**	**158**	**118**
721	158	170	155	124	151
722	247	251	233	206	230
723	134	159	162	136	155
729	85	154	148	137	141
Division: 72	**205**	**227**	**213**	**182**	**208**
730	44	120	121	97	114
Division: 73	**44**	**120**	**121**	**97**	**114**
741	45	49	52	65	54
742	105	108	109	116	110
749	93	85	84	90	86
Division: 74	**55**	**56**	**58**	**74**	**61**
750	114	109	106	98	105
Division: 75	**114**	**109**	**106**	**98**	**105**
790	83	92	94	103	93
Division: 79	**83**	**92**	**94**	**103**	**93**
Major Division: 7	**91**	**126**	**128**	**180**	**131**
811	132	163	151	143	147
812	79	77	73	89	77
813	100	110	111	48	104
819	130	137	129	121	129
Division: 81	**105**	**112**	**100**	**99**	**101**
821	68	68	57	56	61
822	83	88	89	110	89
823	145	122	119	127	137
829	99	98	98	117	100
Division: 82	**145**	**122**	**118**	**123**	**137**
831	149	133	128	62	140
832	72	67	62	72	65
Division: 83	**134**	**88**	**73**	**72**	**85**
841	69	67	59	70	62
842	114	117	113	139	116
843	66	62	59	75	62

Table (5): Minutes spent in a day on an average **per participant** of age 6 years and above in different 3-digit/ 2-digit/ 1-digit activity code of TUS activity classification as a major activity (considering only the major activity of the time slots)

all-India rural person type of day: all day

3-digit/ 2-digit/ 1-digit activity code of TUS activity classification	age-group				
	6-14 years	15-29 years	15-59 years	60 years and above	all (6 years and above)
(1)	(2)	(3)	(4)	(5)	(6)
849	64	82	75	61	74
Division: 84	**116**	**124**	**117**	**143**	**120**
850	93	98	99	153	107
Division: 85	**93**	**98**	**99**	**153**	**107**
860	87	76	81	89	83
Division: 86	**87**	**76**	**81**	**89**	**83**
890	71	91	91	129	94
Division: 89	**71**	**91**	**91**	**129**	**94**
Major Division: 8	**214**	**164**	**152**	**204**	**169**
911	565	510	501	531	515
912	116	112	110	131	114
913	83	81	78	111	87
919	120	120	118	149	124
Division: 91	**595**	**547**	**539**	**603**	**556**
921	97	91	91	93	92
922	42	46	48	52	47
Division: 92	**112**	**110**	**112**	**120**	**113**
931	71	73	73	75	73
932	101	79	74	78	77
939	41	44	45	50	45
Division: 93	**74**	**76**	**76**	**81**	**76**
941	56	77	71	123	85
942	92	101	122	104	113
949	133	110	107	70	95
Division: 94	**72**	**98**	**108**	**121**	**107**
950	48	67	66	82	67
Division: 95	**48**	**67**	**66**	**82**	**67**
990	54	58	59	85	62
Division: 99	**54**	**58**	**59**	**85**	**62**
Major Division: 9	**783**	**732**	**727**	**809**	**746**
estimated persons (00)	9,91,931	19,39,206	46,42,465	7,62,135	63,96,531
sample persons	41,678	82,077	1,98,273	32,166	2,72,117

Note: Estimated number of persons given in this table is design based estimates and may be used as control totals for combining and arriving at rates and ratios. These figures are not intended for providing estimates of the current population.

Table (5): Minutes spent in a day on an average **per participant** of age 6 years and above in different 3-digit/ 2-digit/ 1-digit activity code of TUS activity classification as a major activity (considering only the major activity of the time slots)

all-India urban male type of day: normal day

3-digit/ 2-digit/ 1-digit activity code of TUS activity classification	age-group				
	6-14 years	15-29 years	15-59 years	60 years and above	all (6 years and above)
(1)	(2)	(3)	(4)	(5)	(6)
110	362	489	475	448	474
Division: 11	**362**	**489**	**475**	**448**	**474**
121	408	398	373	326	363
122	456	286	292	250	284
123	-	409	445	441	444
124	150	546	509	386	496
125	-	568	487	184	425
126	-	458	440	330	433
127	261	492	486	440	482
128	414	456	447	428	445
129	570	460	442	378	437
Division: 12	**351**	**469**	**456**	**392**	**450**
131	388	483	497	465	493
132	506	458	461	422	459
133	429	443	448	404	444
134	107	517	519	482	516
135	67	500	470	412	464
136	-	464	475	325	458
139	310	456	454	412	450
Division: 13	**381**	**481**	**489**	**445**	**485**
141	361	434	435	381	432
142	49	55	56	57	56
Division: 14	**238**	**181**	**192**	**216**	**193**
150	524	376	318	389	332
Division: 15	**524**	**376**	**318**	**389**	**332**
160	80	185	179	221	179
Division: 16	**80**	**185**	**179**	**221**	**179**
170	-	222	235	117	223
Division: 17	**-**	**222**	**235**	**117**	**223**
181	58	79	81	86	81
182	60	81	82	82	82
Division: 18	**61**	**86**	**88**	**89**	**88**
Major Division: 1	**145**	**539**	**549**	**485**	**541**
211	264	217	230	150	202
212	87	122	127	160	134
213	-	-	60	-	60
214	-	41	47	67	51
215	-	60	92	60	81
216	-	84	153	107	132
217	-	-	86	420	198

Table (5): Minutes spent in a day on an average **per participant** of age 6 years and above in different 3-digit/ 2-digit/ 1-digit activity code of TUS activity classification as a major activity (considering only the major activity of the time slots)

all-India urban male type of day: normal day

3-digit/ 2-digit/ 1-digit activity code of TUS activity classification	age-group				
	6-14 years	15-29 years	15-59 years	60 years and above	all (6 years and above)
(1)	(2)	(3)	(4)	(5)	(6)
Division: 21	**152**	**172**	**203**	**160**	**189**
221	-	260	272	169	255
222	-	482	451	305	426
223	-	353	455	123	381
224	-	507	465	420	463
225	-	90	343	106	282
226	-	322	254	120	243
227	-	60	280	322	285
229	-	231	113	87	103
Division: 22	**-**	**346**	**351**	**207**	**328**
230	-	281	293	266	289
Division: 23	**-**	**281**	**293**	**266**	**289**
241	-	115	77	120	89
242	57	45	46	50	47
Division: 24	**57**	**48**	**48**	**59**	**50**
250	129	89	85	80	85
Division: 25	**129**	**89**	**85**	**80**	**85**
Major Division: 2	**86**	**131**	**157**	**143**	**152**
311	70	90	93	101	94
312	45	59	60	58	59
313	40	43	45	45	45
314	76	49	54	62	56
319	61	55	63	63	63
Division: 31	**66**	**100**	**104**	**110**	**104**
321	45	54	51	55	51
322	43	43	47	55	49
323	59	35	36	40	39
324	43	46	63	72	67
325	58	36	38	37	39
329	88	75	83	81	83
Division: 32	**52**	**54**	**57**	**69**	**60**
331	-	98	86	86	86
332	-	45	73	59	71
333	30	66	64	63	63
339	49	56	71	101	77
Division: 33	**41**	**69**	**69**	**80**	**70**
341	39	51	52	58	53
342	31	40	54	40	50
343	31	43	39	44	40
344	31	44	42	73	45

Table (5): Minutes spent in a day on an average **per participant** of age 6 years and above in different 3-digit/ 2-digit/ 1-digit activity code of TUS activity classification as a major activity (considering only the major activity of the time slots)

all-India urban male type of day: normal day

3-digit/ 2-digit/ 1-digit activity code of TUS activity classification	age-group				
	6-14 years	15-29 years	15-59 years	60 years and above	all (6 years and above)
(1)	(2)	(3)	(4)	(5)	(6)
349	33	51	91	30	86
Division: 34	**41**	**53**	**54**	**58**	**54**
351	90	58	55	67	61
352	30	60	56	66	59
359	67	67	62	69	64
Division: 35	**65**	**66**	**61**	**69**	**64**
361	123	71	78	98	84
362	-	90	91	65	80
369	142	88	97	84	96
Division: 36	**140**	**76**	**85**	**105**	**92**
371	57	70	67	74	69
372	51	111	102	108	102
Division: 37	**58**	**72**	**69**	**76**	**70**
380	62	67	65	68	66
Division: 38	**62**	**67**	**65**	**68**	**66**
390	77	74	71	91	75
Division: 39	**77**	**74**	**71**	**91**	**75**
Major Division: 3	**72**	**102**	**100**	**116**	**102**
411	63	78	73	99	75
412	-	83	67	78	69
413	100	86	79	82	80
414	72	64	57	61	58
415	87	73	66	86	71
416	60	73	64	80	67
417	-	81	58	38	56
419	45	55	54	72	57
Division: 41	**85**	**82**	**78**	**97**	**80**
421	30	72	88	135	102
422	-	151	127	75	110
423	-	60	60	-	60
424	-	-	86	57	78
425	120	228	158	158	158
426	-	180	104	60	98
429	-	128	244	212	240
Division: 42	**53**	**149**	**135**	**122**	**131**
431	30	83	141	62	106
432	45	48	58	48	56
439	90	55	83	201	107
Division: 43	**52**	**53**	**75**	**102**	**79**
441	120	77	57	66	59

Table (5): Minutes spent in a day on an average **per participant** of age 6 years and above in different 3-digit/ 2-digit/ 1-digit activity code of TUS activity classification as a major activity (considering only the major activity of the time slots)

all-India urban male type of day: normal day

3-digit/ 2-digit/ 1-digit activity code of TUS activity classification	age-group				
	6-14 years	15-29 years	15-59 years	60 years and above	all (6 years and above)
(1)	(2)	(3)	(4)	(5)	(6)
442	30	42	51	89	53
443	-	30	50	96	55
444	54	70	83	92	81
Division: 44	**69**	**67**	**59**	**77**	**60**
490	71	77	78	103	82
Division: 49	**71**	**77**	**78**	**103**	**82**
Major Division: 4	**85**	**83**	**79**	**100**	**82**
511	60	150	145	142	142
512	49	74	77	79	77
513	-	51	70	97	82
514	81	60	99	90	91
515	-	386	350	293	331
519	80	80	92	122	96
Division: 51	**73**	**165**	**128**	**137**	**128**
521	-	384	162	205	176
522	-	194	112	173	130
523	270	155	171	128	155
524	240	249	240	228	237
529	123	60	168	224	179
Division: 52	**162**	**231**	**210**	**222**	**211**
530	-	445	418	-	418
Division: 53	**-**	**445**	**418**	**-**	**418**
540	47	71	71	77	71
Division: 54	**47**	**71**	**71**	**77**	**71**
590	92	215	165	109	149
Division: 59	**92**	**215**	**165**	**109**	**149**
Major Division: 5	**71**	**141**	**112**	**138**	**115**
611	309	318	317	220	313
612	84	96	95	106	89
613	41	43	43	44	42
614	118	182	182	129	159
619	82	134	135	59	106
Division: 61	**334**	**341**	**337**	**114**	**335**
620	132	181	181	94	154
Division: 62	**132**	**181**	**181**	**94**	**154**
630	136	213	211	78	186
Division: 63	**136**	**213**	**211**	**78**	**186**
640	67	77	76	52	72
Division: 64	**67**	**77**	**76**	**52**	**72**
690	104	152	139	117	124

Table (5): Minutes spent in a day on an average **per participant** of age 6 years and above in different 3-digit/ 2-digit/ 1-digit activity code of TUS activity classification as a major activity (considering only the major activity of the time slots)

all-India urban male type of day: normal day

3-digit/ 2-digit/ 1-digit activity code of TUS activity classification	age-group				
	6-14 years	15-29 years	15-59 years	60 years and above	all (6 years and above)
(1)	(2)	(3)	(4)	(5)	(6)
Division: 69	**104**	**152**	**139**	**117**	**124**
Major Division: 6	**484**	**483**	**465**	**99**	**472**
711	69	85	83	109	85
712	89	103	97	136	104
713	87	67	60	62	61
719	98	91	85	121	89
Division: 71	**75**	**105**	**99**	**140**	**103**
721	140	107	126	85	122
722	231	177	159	175	167
723	81	167	136	261	154
729	81	93	78	141	96
Division: 72	**169**	**140**	**134**	**164**	**143**
730	-	105	94	124	99
Division: 73	**-**	**105**	**94**	**124**	**99**
741	49	55	52	70	56
742	67	90	90	108	91
749	82	66	90	106	94
Division: 74	**57**	**63**	**59**	**80**	**64**
750	95	93	89	87	89
Division: 75	**95**	**93**	**89**	**87**	**89**
790	69	102	97	124	103
Division: 79	**69**	**102**	**97**	**124**	**103**
Major Division: 7	**81**	**112**	**107**	**167**	**114**
811	63	145	130	127	128
812	80	78	77	102	86
813	96	94	93	78	94
819	134	151	142	169	145
Division: 81	**91**	**89**	**84**	**103**	**91**
821	59	58	55	81	61
822	74	87	82	106	87
823	117	107	103	109	111
829	90	107	110	90	102
Division: 82	**118**	**107**	**102**	**109**	**111**
831	113	108	104	83	108
832	80	68	64	80	68
Division: 83	**103**	**78**	**68**	**80**	**73**
841	74	61	52	74	59
842	109	103	100	162	110
843	77	57	60	87	67
849	67	81	73	68	73

Table (5): Minutes spent in a day on an average **per participant** of age 6 years and above in different 3-digit/ 2-digit/ 1-digit activity code of TUS activity classification as a major activity (considering only the major activity of the time slots)

all-India urban male type of day: normal day

3-digit/ 2-digit/ 1-digit activity code of TUS activity classification	age-group				
	6-14 years	15-29 years	15-59 years	60 years and above	all (6 years and above)
(1)	(2)	(3)	(4)	(5)	(6)
Division: 84	**113**	**114**	**109**	**187**	**120**
850	84	77	77	130	87
Division: 85	**84**	**77**	**77**	**130**	**87**
860	86	81	82	82	82
Division: 86	**86**	**81**	**82**	**82**	**82**
890	86	96	81	96	83
Division: 89	**86**	**96**	**81**	**96**	**83**
Major Division: 8	**199**	**156**	**144**	**272**	**168**
911	547	501	490	519	500
912	112	107	106	135	114
913	78	83	79	121	91
919	110	110	109	149	118
Division: 91	**576**	**521**	**509**	**587**	**527**
921	98	95	95	102	96
922	42	46	49	56	49
Division: 92	**112**	**116**	**120**	**137**	**121**
931	68	72	74	75	73
932	51	58	62	73	66
939	39	43	43	51	44
Division: 93	**70**	**74**	**76**	**82**	**76**
941	63	60	105	78	84
942	72	67	99	95	95
949	34	63	112	95	101
Division: 94	**67**	**64**	**106**	**104**	**100**
950	41	60	58	78	60
Division: 95	**41**	**60**	**58**	**78**	**60**
990	44	52	53	86	60
Division: 99	**44**	**52**	**53**	**86**	**60**
Major Division: 9	**759**	**712**	**707**	**814**	**726**
estimated persons (00)	1,53,459	3,88,744	9,68,144	1,49,400	12,71,004
sample persons	9,625	23,790	60,356	9,621	79,602

Note: Estimated number of persons given in this table is design based estimates and may be used as control totals for combining and arriving at rates and ratios. These figures are not intended for providing estimates of the current population.

Table (5): Minutes spent in a day on an average **per participant** of age 6 years and above in different 3-digit/ 2-digit/ 1-digit activity code of TUS activity classification as a major activity (considering only the major activity of the time slots)

all-India urban male type of day: other day

3-digit/ 2-digit/ 1-digit activity code of TUS activity classification	age-group				
	6-14 years	15-29 years	15-59 years	60 years and above	all (6 years and above)
(1)	(2)	(3)	(4)	(5)	(6)
110	-	457	437	400	436
Division: 11	**-**	**457**	**437**	**400**	**436**
121	-	415	368	418	381
122	90	153	148	96	137
123	-	120	431	-	431
124	-	720	471	210	451
125	-	-	413	-	413
127	480	333	382	364	383
128	-	407	428	496	430
129	-	394	318	318	318
Division: 12	**317**	**368**	**368**	**352**	**365**
131	225	353	367	361	366
132	-	395	363	307	359
133	630	365	374	422	381
134	-	482	410	476	412
135	-	300	356	-	356
136	194	450	500	500	469
139	241	307	333	205	316
Division: 13	**271**	**381**	**383**	**349**	**379**
141	-	378	339	434	344
142	-	52	53	52	53
Division: 14	**-**	**180**	**171**	**245**	**174**
150	-	181	222	-	222
Division: 15	**-**	**181**	**222**	**-**	**222**
160	-	171	191	193	191
Division: 16	**-**	**171**	**191**	**193**	**191**
170	-	210	329	150	325
Division: 17	**-**	**210**	**329**	**150**	**325**
181	186	71	97	80	96
182	69	79	85	82	84
Division: 18	**88**	**80**	**95**	**84**	**94**
Major Division: 1	**155**	**421**	**436**	**360**	**424**
211	30	75	111	80	101
212	30	161	145	52	128
214	60	-	191	-	167
215	-	-	60	-	60
216	-	180	111	-	111
Division: 21	**36**	**148**	**131**	**72**	**117**
221	30	102	91	105	89
222	-	150	391	-	391

Table (5): Minutes spent in a day on an average **per participant** of age 6 years and above in different 3-digit/ 2-digit/ 1-digit activity code of TUS activity classification as a major activity (considering only the major activity of the time slots)

all-India urban male type of day: other day

3-digit/ 2-digit/ 1-digit activity code of TUS activity classification	age-group				
	6-14 years	15-29 years	15-59 years	60 years and above	all (6 years and above)
(1)	(2)	(3)	(4)	(5)	(6)
223	-	180	302	30	269
224	-	-	258	-	258
226	-	90	90	-	90
227	-	-	64	-	64
229	-	-	60	-	60
Division: 22	**30**	**113**	**183**	**84**	**166**
230	360	407	353	480	367
Division: 23	**360**	**407**	**353**	**480**	**367**
241	30	130	91	86	82
242	48	55	55	62	55
Division: 24	**51**	**60**	**60**	**65**	**59**
250	65	68	70	59	69
Division: 25	**65**	**68**	**70**	**59**	**69**
Major Division: 2	**61**	**130**	**118**	**96**	**110**
311	75	97	102	95	100
312	43	65	62	30	60
313	37	46	47	41	46
314	32	67	74	60	70
319	109	80	62	54	62
Division: 31	**67**	**110**	**111**	**101**	**108**
321	46	63	68	46	64
322	30	79	64	62	64
323	30	38	47	41	45
324	95	80	67	68	68
325	47	57	51	30	48
329	30	94	103	49	96
Division: 32	**48**	**75**	**79**	**60**	**74**
331	-	160	154	162	155
332	-	57	64	-	64
333	60	63	61	73	62
339	-	71	88	127	92
Division: 33	**60**	**83**	**85**	**102**	**86**
341	57	58	56	63	57
342	30	35	34	30	33
343	36	44	42	37	41
344	73	39	36	-	43
349	-	90	50	30	48
Division: 34	**59**	**63**	**59**	**54**	**58**
351	-	46	51	57	53
352	-	224	88	540	123

Table (5): Minutes spent in a day on an average **per participant** of age 6 years and above in different 3-digit/ 2-digit/ 1-digit activity code of TUS activity classification as a major activity (considering only the major activity of the time slots)

all-India urban male type of day: other day

3-digit/ 2-digit/ 1-digit activity code of TUS activity classification	age-group				
	6-14 years	15-29 years	15-59 years	60 years and above	all (6 years and above)
(1)	(2)	(3)	(4)	(5)	(6)
359	43	126	100	128	101
Division: 35	**43**	**126**	**92**	**136**	**97**
361	70	74	78	72	76
362	-	120	90	-	90
369	-	147	109	30	105
Division: 36	**70**	**80**	**85**	**73**	**81**
371	87	94	89	67	87
372	120	102	108	93	106
Division: 37	**87**	**96**	**91**	**71**	**89**
380	65	78	75	68	74
Division: 38	**65**	**78**	**75**	**68**	**74**
390	116	93	98	72	97
Division: 39	**116**	**93**	**98**	**72**	**97**
Major Division: 3	**96**	**134**	**136**	**117**	**132**
411	41	85	92	84	90
412	-	148	154	-	154
413	30	73	98	80	97
414	120	49	65	55	65
415	109	96	92	100	94
416	-	220	84	54	78
417	-	-	204	60	201
419	-	75	71	118	76
Division: 41	**105**	**108**	**116**	**99**	**114**
421	300	100	94	88	102
422	150	113	147	110	137
423	-	-	210	210	210
424	-	-	228	120	224
425	-	90	167	-	167
426	-	-	90	-	90
429	-	319	195	251	206
Division: 42	**208**	**166**	**193**	**134**	**178**
431	-	44	190	311	229
432	-	141	131	360	144
439	60	98	215	129	183
Division: 43	**60**	**114**	**175**	**238**	**180**
441	75	90	106	117	107
442	-	-	85	30	81
443	161	197	194	113	179
444	80	101	79	240	84
Division: 44	**92**	**116**	**117**	**115**	**115**

Table (5): Minutes spent in a day on an average **per participant** of age 6 years and above in different 3-digit/ 2-digit/ 1-digit activity code of TUS activity classification as a major activity (considering only the major activity of the time slots)

all-India urban male type of day: other day

3-digit/ 2-digit/ 1-digit activity code of TUS activity classification	age-group				
	6-14 years	15-29 years	15-59 years	60 years and above	all (6 years and above)
(1)	(2)	(3)	(4)	(5)	(6)
490	89	159	133	73	113
Division: 49	**89**	**159**	**133**	**73**	**113**
Major Division: 4	**107**	**125**	**131**	**131**	**130**
511	-	151	133	322	153
512	117	78	87	49	93
513	-	-	67	106	84
514	-	240	237	165	224
515	-	202	220	-	220
519	60	249	201	60	191
Division: 51	**108**	**196**	**164**	**165**	**160**
521	-	240	149	330	298
522	84	161	181	60	158
523	-	120	120	-	120
524	-	150	117	120	118
529	-	167	267	204	256
Division: 52	**84**	**173**	**209**	**209**	**198**
530	-	120	41	-	41
Division: 53	**-**	**120**	**41**	**-**	**41**
540	55	84	81	111	80
Division: 54	**55**	**84**	**81**	**111**	**80**
590	137	130	142	109	139
Division: 59	**137**	**130**	**142**	**109**	**139**
Major Division: 5	**115**	**165**	**165**	**181**	**161**
611	276	288	287	-	282
612	145	142	142	-	144
613	40	41	41	-	40
614	169	216	220	-	207
619	126	198	201	90	176
Division: 61	**256**	**262**	**264**	**90**	**261**
620	157	247	246	-	202
Division: 62	**157**	**247**	**246**	**-**	**202**
630	143	253	256	90	219
Division: 63	**143**	**253**	**256**	**90**	**219**
640	63	75	77	30	71
Division: 64	**63**	**75**	**77**	**30**	**71**
690	94	165	151	120	124
Division: 69	**94**	**165**	**151**	**120**	**124**
Major Division: 6	**211**	**305**	**303**	**85**	**260**
711	78	107	110	121	106
712	122	152	150	143	148

Table (5): Minutes spent in a day on an average **per participant** of age 6 years and above in different 3-digit/ 2-digit/ 1-digit activity code of TUS activity classification as a major activity (considering only the major activity of the time slots)

all-India urban male type of day: other day

3-digit/ 2-digit/ 1-digit activity code of TUS activity classification	age-group				
	6-14 years	15-29 years	15-59 years	60 years and above	all (6 years and above)
(1)	(2)	(3)	(4)	(5)	(6)
713	87	83	71	96	74
719	73	136	120	90	115
Division: 71	**90**	**155**	**155**	**149**	**146**
721	236	270	222	157	219
722	183	256	240	249	235
723	279	156	192	133	202
729	200	200	183	201	186
Division: 72	**215**	**259**	**240**	**236**	**237**
730	-	143	247	120	234
Division: 73	**-**	**143**	**247**	**120**	**234**
741	70	79	71	65	70
742	118	138	148	168	147
749	127	155	138	91	129
Division: 74	**90**	**126**	**110**	**104**	**106**
750	113	125	125	122	123
Division: 75	**113**	**125**	**125**	**122**	**123**
790	135	119	135	164	137
Division: 79	**135**	**119**	**135**	**164**	**137**
Major Division: 7	**127**	**207**	**215**	**257**	**205**
811	168	184	192	313	193
812	91	91	94	96	94
813	154	148	170	-	168
819	118	167	170	49	160
Division: 81	**119**	**134**	**137**	**112**	**133**
821	91	142	169	113	135
822	104	102	93	60	97
823	220	156	152	135	192
829	134	143	140	136	137
Division: 82	**222**	**158**	**154**	**128**	**193**
831	193	180	180	30	185
832	69	79	72	73	72
Division: 83	**153**	**113**	**90**	**72**	**97**
841	68	63	63	67	64
842	185	159	163	152	167
843	75	70	73	77	74
849	93	109	100	55	99
Division: 84	**189**	**177**	**179**	**172**	**181**
850	93	93	102	129	104
Division: 85	**93**	**93**	**102**	**129**	**104**
860	88	107	111	144	110

Table (5): Minutes spent in a day on an average **per participant** of age 6 years and above in different 3-digit/ 2-digit/ 1-digit activity code of TUS activity classification as a major activity (considering only the major activity of the time slots)

all-India urban male type of day: other day

3-digit/ 2-digit/ 1-digit activity code of TUS activity classification	age-group				
	6-14 years	15-29 years	15-59 years	60 years and above	all (6 years and above)
(1)	(2)	(3)	(4)	(5)	(6)
Division: 86	**88**	**107**	**111**	**144**	**110**
890	96	130	132	206	129
Division: 89	**96**	**130**	**132**	**206**	**129**
Major Division: 8	**396**	**279**	**263**	**266**	**293**
911	596	541	533	519	545
912	127	118	122	120	123
913	100	99	94	94	95
919	134	128	140	134	138
Division: 91	**651**	**585**	**578**	**583**	**594**
921	106	98	97	98	99
922	44	46	48	54	48
Division: 92	**122**	**118**	**120**	**131**	**122**
931	68	70	72	71	71
932	94	111	100	73	92
939	43	46	45	53	46
Division: 93	**70**	**73**	**75**	**79**	**74**
941	43	66	52	87	53
942	90	126	140	108	127
949	100	128	125	90	115
Division: 94	**62**	**134**	**126**	**119**	**112**
950	64	105	95	102	92
Division: 95	**64**	**105**	**95**	**102**	**92**
990	55	64	61	71	61
Division: 99	**55**	**64**	**61**	**71**	**61**
Major Division: 9	**845**	**780**	**780**	**806**	**796**
estimated persons (00)	33,476	55,139	1,11,050	12,259	1,56,785
sample persons	1,959	3,238	6,634	718	9,311

Note: Estimated number of persons given in this table is design based estimates and may be used as control totals for combining and arriving at rates and ratios. These figures are not intended for providing estimates of the current population.

Table (5): Minutes spent in a day on an average **per participant** of age 6 years and above in different 3-digit/ 2-digit/ 1-digit activity code of TUS activity classification as a major activity (considering only the major activity of the time slots)

all-India urban male type of day: all day

3-digit/ 2-digit/ 1-digit activity code of TUS activity classification	age-group				
	6-14 years	15-29 years	15-59 years	60 years and above	all (6 years and above)
(1)	(2)	(3)	(4)	(5)	(6)
110	362	488	474	447	473
Division: 11	**362**	**488**	**474**	**447**	**473**
121	408	398	373	330	364
122	313	279	279	242	271
123	-	405	444	441	444
124	150	550	506	377	493
125	-	568	476	184	423
126	-	458	440	330	433
127	314	487	483	438	479
128	414	455	446	429	445
129	570	457	439	375	433
Division: 12	**345**	**466**	**454**	**390**	**447**
131	384	477	493	461	489
132	506	455	457	415	455
133	448	440	445	405	442
134	107	516	515	482	513
135	67	486	465	412	459
136	194	463	475	333	458
139	297	450	450	402	446
Division: 13	**371**	**477**	**486**	**442**	**482**
141	361	432	433	383	429
142	49	55	56	57	56
Division: 14	**238**	**181**	**191**	**216**	**192**
150	524	355	309	389	322
Division: 15	**524**	**355**	**309**	**389**	**322**
160	80	184	180	216	181
Division: 16	**80**	**184**	**180**	**216**	**181**
170	-	222	239	118	228
Division: 17	**-**	**222**	**239**	**118**	**228**
181	66	79	81	86	81
182	61	81	83	82	82
Division: 18	**63**	**85**	**88**	**89**	**88**
Major Division: 1	**146**	**535**	**545**	**480**	**537**
211	140	211	217	146	192
212	71	128	129	153	134
213	-	-	60	-	60
214	60	41	90	67	85
215	-	60	88	60	80
216	-	116	133	107	125
217	-	-	86	420	198

Table (5): Minutes spent in a day on an average **per participant** of age 6 years and above in different 3-digit/ 2-digit/ 1-digit activity code of TUS activity classification as a major activity (considering only the major activity of the time slots)

all-India urban male type of day: all day

3-digit/ 2-digit/ 1-digit activity code of TUS activity classification	age-group				
	6-14 years	15-29 years	15-59 years	60 years and above	all (6 years and above)
(1)	(2)	(3)	(4)	(5)	(6)
Division: 21	**99**	**169**	**194**	**155**	**181**
221	30	235	253	162	236
222	-	467	449	305	425
223	-	309	389	98	336
224	-	507	441	420	440
225	-	90	343	106	282
226	-	283	245	120	235
227	-	60	242	322	249
229	-	231	109	87	101
Division: 22	**30**	**320**	**334**	**198**	**311**
230	360	357	311	324	313
Division: 23	**360**	**357**	**311**	**324**	**313**
241	30	119	81	116	87
242	52	47	48	51	49
Division: 24	**54**	**50**	**50**	**59**	**52**
250	104	83	82	80	83
Division: 25	**104**	**83**	**82**	**80**	**83**
Major Division: 2	**75**	**131**	**151**	**139**	**146**
311	71	91	94	100	95
312	44	60	60	57	59
313	39	44	45	44	45
314	66	52	57	62	58
319	66	60	63	62	63
Division: 31	**66**	**101**	**105**	**109**	**104**
321	45	55	54	54	53
322	42	49	50	56	51
323	59	36	39	40	40
324	65	51	64	71	68
325	55	39	39	36	40
329	83	80	88	78	85
Division: 32	**51**	**58**	**60**	**68**	**62**
331	-	115	107	96	105
332	-	49	71	59	70
333	43	65	63	65	63
339	49	61	76	104	80
Division: 33	**45**	**72**	**73**	**83**	**74**
341	46	53	53	59	54
342	31	39	51	39	47
343	33	43	40	43	40
344	55	43	40	73	45

Table (5): Minutes spent in a day on an average **per participant** of age 6 years and above in different 3-digit/ 2-digit/ 1-digit activity code of TUS activity classification as a major activity (considering only the major activity of the time slots)

all-India urban male type of day: all day

3-digit/ 2-digit/ 1-digit activity code of TUS activity classification	age-group				
	6-14 years	15-29 years	15-59 years	60 years and above	all (6 years and above)
(1)	(2)	(3)	(4)	(5)	(6)
349	33	58	82	30	78
Division: 34	**47**	**55**	**55**	**58**	**55**
351	90	57	55	65	59
352	30	84	60	80	65
359	60	78	68	75	69
Division: 35	**60**	**77**	**66**	**75**	**68**
361	98	71	78	96	83
362	-	94	91	65	81
369	142	93	97	84	97
Division: 36	**111**	**77**	**85**	**103**	**90**
371	67	75	72	74	72
372	62	107	104	104	103
Division: 37	**68**	**77**	**73**	**75**	**74**
380	64	70	68	68	68
Division: 38	**64**	**70**	**68**	**68**	**68**
390	92	77	76	89	79
Division: 39	**92**	**77**	**76**	**89**	**79**
Major Division: 3	**79**	**107**	**106**	**116**	**107**
411	58	79	75	98	77
412	-	113	102	78	100
413	98	85	81	82	81
414	75	63	58	60	58
415	90	76	70	87	74
416	60	82	67	75	69
417	-	81	80	39	78
419	45	57	56	76	59
Division: 41	**88**	**85**	**82**	**97**	**84**
421	191	86	89	125	102
422	150	141	133	85	118
423	-	60	93	210	114
424	-	-	145	61	128
425	120	206	160	158	159
426	-	180	101	60	97
429	-	256	221	234	223
Division: 42	**168**	**154**	**150**	**125**	**143**
431	30	64	162	164	155
432	45	77	75	80	75
439	71	73	131	176	135
Division: 43	**54**	**75**	**106**	**141**	**110**
441	97	83	70	83	72

Table (5): Minutes spent in a day on an average **per participant** of age 6 years and above in different 3-digit/ 2-digit/ 1-digit activity code of TUS activity classification as a major activity (considering only the major activity of the time slots)

all-India urban male type of day: all day

3-digit/ 2-digit/ 1-digit activity code of TUS activity classification	age-group				
	6-14 years	15-29 years	15-59 years	60 years and above	all (6 years and above)
(1)	(2)	(3)	(4)	(5)	(6)
442	30	42	56	78	58
443	161	121	105	104	107
444	72	83	81	138	83
Division: 44	**83**	**87**	**72**	**88**	**74**
490	82	90	86	97	88
Division: 49	**82**	**90**	**86**	**97**	**88**
Major Division: 4	**89**	**88**	**86**	**103**	**88**
511	60	150	140	181	146
512	105	75	79	77	80
513	-	51	69	100	83
514	81	198	191	106	146
515	-	355	322	293	314
519	72	160	129	118	125
Division: 51	**89**	**174**	**139**	**142**	**137**
521	-	368	161	250	199
522	84	173	150	161	145
523	270	153	170	128	155
524	240	245	231	219	228
529	123	120	200	221	198
Division: 52	**141**	**213**	**210**	**221**	**209**
530	-	438	363	-	363
Division: 53	**-**	**438**	**363**	**-**	**363**
540	49	73	72	79	72
Division: 54	**49**	**73**	**72**	**79**	**72**
590	124	192	160	109	147
Division: 59	**124**	**192**	**160**	**109**	**147**
Major Division: 5	**84**	**146**	**121**	**143**	**122**
611	309	317	316	220	312
612	87	99	98	106	91
613	41	43	43	44	42
614	122	186	186	129	164
619	84	141	142	60	112
Division: 61	**332**	**337**	**334**	**114**	**333**
620	135	190	190	94	160
Division: 62	**135**	**190**	**190**	**94**	**160**
630	137	219	217	78	191
Division: 63	**137**	**219**	**217**	**78**	**191**
640	67	77	76	51	72
Division: 64	**67**	**77**	**76**	**51**	**72**
690	103	153	140	118	124

Table (5): Minutes spent in a day on an average **per participant** of age 6 years and above in different 3-digit/ 2-digit/ 1-digit activity code of TUS activity classification as a major activity (considering only the major activity of the time slots)

all-India urban male type of day: all day

3-digit/ 2-digit/ 1-digit activity code of TUS activity classification	age-group				
	6-14 years	15-29 years	15-59 years	60 years and above	all (6 years and above)
(1)	(2)	(3)	(4)	(5)	(6)
Division: 69	**103**	**153**	**140**	**118**	**124**
Major Division: 6	**452**	**460**	**444**	**98**	**447**
711	70	89	86	110	88
712	98	113	107	137	112
713	87	70	62	65	64
719	90	100	91	118	94
Division: 71	**78**	**112**	**106**	**141**	**108**
721	195	193	174	111	170
722	194	232	211	220	211
723	245	161	163	210	179
729	147	124	112	146	121
Division: 72	**201**	**209**	**192**	**199**	**194**
730	-	114	159	123	154
Division: 73	**-**	**114**	**159**	**123**	**154**
741	54	58	54	69	58
742	82	104	105	119	105
749	95	111	107	103	105
Division: 74	**65**	**73**	**65**	**82**	**69**
750	107	108	106	97	104
Division: 75	**107**	**108**	**106**	**97**	**104**
790	88	109	109	128	112
Division: 79	**88**	**109**	**109**	**128**	**112**
Major Division: 7	**91**	**126**	**121**	**175**	**126**
811	155	165	161	163	160
812	82	80	80	102	87
813	99	107	113	78	106
819	129	159	157	158	152
Division: 81	**97**	**101**	**95**	**104**	**97**
821	72	80	79	88	80
822	88	91	85	106	89
823	139	118	113	111	128
829	104	118	118	93	112
Division: 82	**140**	**118**	**113**	**111**	**128**
831	132	126	121	79	125
832	78	70	65	80	69
Division: 83	**114**	**83**	**70**	**80**	**76**
841	73	61	53	74	60
842	124	111	107	162	117
843	77	59	62	86	68
849	74	85	77	67	77

Table (5): Minutes spent in a day on an average **per participant** of age 6 years and above in different 3-digit/ 2-digit/ 1-digit activity code of TUS activity classification as a major activity (considering only the major activity of the time slots)

all-India urban male type of day: all day

3-digit/ 2-digit/ 1-digit activity code of TUS activity classification	age-group				
	6-14 years	15-29 years	15-59 years	60 years and above	all (6 years and above)
(1)	(2)	(3)	(4)	(5)	(6)
Division: 84	**128**	**123**	**117**	**186**	**127**
850	86	80	80	130	89
Division: 85	**86**	**80**	**80**	**130**	**89**
860	87	93	95	94	94
Division: 86	**87**	**93**	**95**	**94**	**94**
890	89	105	96	100	95
Division: 89	**89**	**105**	**96**	**100**	**95**
Major Division: 8	**235**	**172**	**157**	**272**	**182**
911	556	506	494	519	505
912	117	110	109	134	116
913	84	85	81	119	91
919	116	113	114	148	121
Division: 91	**590**	**529**	**517**	**587**	**534**
921	99	95	95	101	96
922	42	46	49	56	49
Division: 92	**114**	**116**	**120**	**136**	**121**
931	68	72	73	75	73
932	61	67	68	73	70
939	39	43	44	52	44
Division: 93	**70**	**74**	**76**	**81**	**76**
941	57	61	94	78	78
942	79	93	115	98	104
949	37	83	115	94	104
Division: 94	**65**	**84**	**112**	**106**	**103**
950	45	65	63	80	64
Division: 95	**45**	**65**	**63**	**80**	**64**
990	46	54	54	85	60
Division: 99	**46**	**54**	**54**	**85**	**60**
Major Division: 9	**774**	**720**	**715**	**813**	**734**
estimated persons (00)	1,86,935	4,43,905	10,79,216	1,61,659	14,27,810
sample persons	11,584	27,029	66,991	10,339	88,914

Note: Estimated number of persons given in this table is design based estimates and may be used as control totals for combining and arriving at rates and ratios. These figures are not intended for providing estimates of the current population.

Table (5): Minutes spent in a day on an average **per participant** of age 6 years and above in different 3-digit/ 2-digit/ 1-digit activity code of TUS activity classification as a major activity (considering only the major activity of the time slots)

all-India urban female type of day: normal day

3-digit/ 2-digit/ 1-digit activity code of TUS activity classification	age-group				
	6-14 years	15-29 years	15-59 years	60 years and above	all (6 years and above)
(1)	(2)	(3)	(4)	(5)	(6)
110	60	424	398	400	398
Division: 11	**60**	**424**	**398**	**400**	**398**
121	420	342	337	304	332
122	150	118	170	229	181
123	-	180	242	-	242
124	480	360	311	260	310
125	-	-	208	-	208
126	-	367	245	-	245
127	258	357	336	298	332
128	390	436	416	452	418
129	130	338	310	262	305
Division: 12	**280**	**357**	**340**	**301**	**335**
131	234	393	365	352	361
132	436	351	340	298	338
133	317	333	331	319	330
134	-	437	386	540	392
135	240	333	340	271	335
136	153	327	331	316	329
139	212	347	334	313	332
Division: 13	**254**	**358**	**348**	**330**	**347**
141	139	421	378	261	373
142	60	53	52	53	52
Division: 14	**104**	**174**	**159**	**131**	**158**
150	-	288	274	360	275
Division: 15	**-**	**288**	**274**	**360**	**275**
160	120	206	192	213	193
Division: 16	**120**	**206**	**192**	**213**	**193**
170	-	146	199	326	222
Division: 17	**-**	**146**	**199**	**326**	**222**
181	57	75	72	74	72
182	63	79	76	75	75
Division: 18	**62**	**81**	**79**	**79**	**78**
Major Division: 1	**105**	**417**	**410**	**352**	**400**
211	45	140	126	115	123
212	115	103	115	130	118
213	-	-	85	-	85
214	-	90	130	221	142
215	-	98	82	93	84
216	-	-	463	30	450
217	-	-	-	120	120

Table (5): Minutes spent in a day on an average **per participant** of age 6 years and above in different 3-digit/ 2-digit/ 1-digit activity code of TUS activity classification as a major activity (considering only the major activity of the time slots)

all-India urban female type of day: normal day

3-digit/ 2-digit/ 1-digit activity code of TUS activity classification	age-group				
	6-14 years	15-29 years	15-59 years	60 years and above	all (6 years and above)
(1)	(2)	(3)	(4)	(5)	(6)
Division: 21	**94**	**120**	**127**	**128**	**127**
221	59	74	74	71	73
222	-	171	157	149	156
223	-	60	78	60	76
224	-	-	150	-	150
225	-	30	53	30	52
226	-	30	30	-	30
227	60	118	104	113	105
229	-	57	64	139	84
Division: 22	**59**	**115**	**104**	**90**	**102**
230	30	77	61	43	59
Division: 23	**30**	**77**	**61**	**43**	**59**
241	40	65	70	75	71
242	45	52	51	49	51
Division: 24	**45**	**53**	**53**	**54**	**53**
250	30	54	63	57	61
Division: 25	**30**	**54**	**63**	**57**	**61**
Major Division: 2	**50**	**68**	**73**	**83**	**74**
311	84	152	165	148	162
312	54	62	63	61	63
313	47	61	63	59	62
314	62	52	53	56	53
319	73	70	70	74	71
Division: 31	**89**	**207**	**228**	**189**	**222**
321	56	66	66	62	66
322	43	48	48	47	47
323	38	38	37	34	37
324	53	49	52	64	55
325	36	45	44	35	43
329	88	89	90	85	90
Division: 32	**63**	**76**	**78**	**74**	**77**
331	79	67	69	73	69
332	-	81	73	35	70
333	30	127	98	90	96
339	39	72	79	71	77
Division: 33	**50**	**73**	**75**	**70**	**74**
341	51	65	66	61	65
342	40	40	41	43	41
343	45	46	45	42	45
344	39	72	76	88	76

Table (5): Minutes spent in a day on an average **per participant** of age 6 years and above in different 3-digit/ 2-digit/ 1-digit activity code of TUS activity classification as a major activity (considering only the major activity of the time slots)

all-India urban female type of day: normal day

3-digit/ 2-digit/ 1-digit activity code of TUS activity classification	age-group				
	6-14 years	15-29 years	15-59 years	60 years and above	all (6 years and above)
(1)	(2)	(3)	(4)	(5)	(6)
349	30	66	61	61	61
Division: 34	**53**	**74**	**75**	**67**	**75**
351	60	76	63	62	63
352	-	78	61	68	61
359	108	86	81	92	83
Division: 35	**106**	**86**	**79**	**92**	**81**
361	78	74	78	83	79
362	-	55	64	71	65
369	86	91	84	79	83
Division: 36	**83**	**81**	**84**	**87**	**85**
371	68	76	72	68	72
372	76	77	78	77	78
Division: 37	**69**	**76**	**73**	**68**	**72**
380	70	70	68	62	67
Division: 38	**70**	**70**	**68**	**62**	**67**
390	75	99	98	92	96
Division: 39	**75**	**99**	**98**	**92**	**96**
Major Division: 3	**105**	**293**	**332**	**257**	**319**
411	85	149	133	120	132
412	-	74	77	107	78
413	62	86	84	84	84
414	46	69	68	65	67
415	95	78	80	92	83
416	39	78	76	97	78
417	-	57	56	40	55
419	65	81	77	101	79
Division: 41	**95**	**166**	**146**	**126**	**143**
421	42	68	92	114	97
422	-	80	86	84	86
423	-	60	86	150	125
424	-	30	84	56	77
425	-	64	80	75	79
426	-	67	54	-	54
429	30	83	104	140	113
Division: 42	**40**	**74**	**100**	**123**	**106**
431	60	71	82	93	83
432	30	59	70	71	70
439	89	63	71	71	72
Division: 43	**70**	**67**	**76**	**76**	**76**
441	52	73	67	65	67

Table (5): Minutes spent in a day on an average **per participant** of age 6 years and above in different 3-digit/ 2-digit/ 1-digit activity code of TUS activity classification as a major activity (considering only the major activity of the time slots)

all-India urban female type of day: normal day

3-digit/ 2-digit/ 1-digit activity code of TUS activity classification	age-group				
	6-14 years	15-29 years	15-59 years	60 years and above	all (6 years and above)
(1)	(2)	(3)	(4)	(5)	(6)
442	60	58	61	64	61
443	-	155	123	-	123
444	120	130	111	330	124
Division: 44	**78**	**77**	**70**	**88**	**71**
490	116	71	72	79	76
Division: 49	**116**	**71**	**72**	**79**	**76**
Major Division: 4	**95**	**166**	**147**	**127**	**144**
511	76	96	99	78	93
512	52	93	85	59	82
513	46	114	96	124	102
514	510	42	102	133	129
515	60	179	215	198	207
519	84	85	77	100	81
Division: 51	**102**	**100**	**100**	**105**	**101**
521	255	60	94	-	230
522	92	95	100	174	113
523	-	88	110	284	168
524	-	501	223	-	223
529	-	153	121	93	118
Division: 52	**202**	**123**	**124**	**189**	**138**
530	-	311	311	420	334
Division: 53	**-**	**311**	**311**	**420**	**334**
540	48	61	67	87	66
Division: 54	**48**	**61**	**67**	**87**	**66**
590	83	132	129	106	125
Division: 59	**83**	**132**	**129**	**106**	**125**
Major Division: 5	**82**	**105**	**105**	**118**	**105**
611	307	312	311	224	309
612	80	131	133	90	103
613	41	41	41	30	41
614	116	170	170	147	149
619	84	117	121	315	103
Division: 61	**332**	**332**	**329**	**167**	**330**
620	133	178	177	115	153
Division: 62	**133**	**178**	**177**	**115**	**153**
630	134	195	192	140	174
Division: 63	**134**	**195**	**192**	**140**	**174**
640	67	75	75	66	70
Division: 64	**67**	**75**	**75**	**66**	**70**
690	108	153	149	95	132

Table (5): Minutes spent in a day on an average **per participant** of age 6 years and above in different 3-digit/ 2-digit/ 1-digit activity code of TUS activity classification as a major activity (considering only the major activity of the time slots)

all-India urban female type of day: normal day

3-digit/ 2-digit/ 1-digit activity code of TUS activity classification	age-group				
	6-14 years	15-29 years	15-59 years	60 years and above	all (6 years and above)
(1)	(2)	(3)	(4)	(5)	(6)
Division: 69	**108**	**153**	**149**	**95**	**132**
Major Division: 6	**482**	**467**	**450**	**142**	**465**
711	72	87	89	115	92
712	81	91	93	116	96
713	218	103	92	160	114
719	65	74	74	106	76
Division: 71	**80**	**98**	**100**	**131**	**103**
721	151	130	117	68	115
722	239	210	174	267	187
723	118	71	97	153	111
729	-	103	89	100	91
Division: 72	**219**	**169**	**146**	**178**	**154**
730	60	68	61	50	60
Division: 73	**60**	**68**	**61**	**50**	**60**
741	47	55	56	72	59
742	56	82	86	99	86
749	74	77	67	83	71
Division: 74	**51**	**58**	**59**	**77**	**63**
750	100	98	88	76	86
Division: 75	**100**	**98**	**88**	**76**	**86**
790	60	96	91	90	90
Division: 79	**60**	**96**	**91**	**90**	**90**
Major Division: 7	**85**	**108**	**112**	**160**	**117**
811	155	101	106	75	108
812	81	76	75	85	78
813	74	141	118	32	92
819	140	134	128	123	131
Division: 81	**89**	**86**	**81**	**86**	**83**
821	84	78	82	64	81
822	89	83	91	92	91
823	112	89	87	105	105
829	82	88	91	103	89
Division: 82	**113**	**90**	**89**	**104**	**105**
831	119	91	87	59	108
832	58	62	64	71	66
Division: 83	**101**	**65**	**66**	**72**	**70**
841	64	66	63	81	68
842	110	128	131	160	133
843	65	62	62	84	66
849	64	74	70	66	69

Table (5): Minutes spent in a day on an average **per participant** of age 6 years and above in different 3-digit/ 2-digit/ 1-digit activity code of TUS activity classification as a major activity (considering only the major activity of the time slots)

all-India urban female type of day: normal day

3-digit/ 2-digit/ 1-digit activity code of TUS activity classification	age-group				
	6-14 years	15-29 years	15-59 years	60 years and above	all (6 years and above)
(1)	(2)	(3)	(4)	(5)	(6)
Division: 84	**112**	**134**	**136**	**169**	**137**
850	81	95	100	146	106
Division: 85	**81**	**95**	**100**	**146**	**106**
860	67	82	78	80	76
Division: 86	**67**	**82**	**78**	**80**	**76**
890	77	98	86	121	87
Division: 89	**77**	**98**	**86**	**121**	**87**
Major Division: 8	**183**	**167**	**174**	**244**	**184**
911	545	492	484	534	497
912	114	118	117	135	119
913	77	95	96	127	102
919	120	125	125	154	129
Division: 91	**575**	**539**	**536**	**617**	**550**
921	99	94	94	100	95
922	44	46	47	53	48
Division: 92	**115**	**112**	**113**	**127**	**115**
931	70	69	68	69	68
932	41	79	75	70	72
939	42	43	44	51	44
Division: 93	**72**	**72**	**70**	**75**	**71**
941	64	107	84	82	78
942	95	68	83	86	85
949	52	76	127	124	121
Division: 94	**67**	**84**	**95**	**102**	**94**
950	42	51	55	71	55
Division: 95	**42**	**51**	**55**	**71**	**55**
990	46	54	60	76	62
Division: 99	**46**	**54**	**60**	**76**	**62**
Major Division: 9	**762**	**720**	**716**	**823**	**734**
estimated persons (00)	1,30,989	3,66,541	9,44,286	1,49,530	12,24,805
sample persons	8,091	22,721	59,351	9,440	76,882

Note: Estimated number of persons given in this table is design based estimates and may be used as control totals for combining and arriving at rates and ratios. These figures are not intended for providing estimates of the current population.

Table (5): Minutes spent in a day on an average **per participant** of age 6 years and above in different 3-digit/ 2-digit/ 1-digit activity code of TUS activity classification as a major activity (considering only the major activity of the time slots)

all-India urban female type of day: other day

3-digit/ 2-digit/ 1-digit activity code of TUS activity classification	age-group				
	6-14 years	15-29 years	15-59 years	60 years and above	all (6 years and above)
(1)	(2)	(3)	(4)	(5)	(6)
110	-	363	342	449	346
Division: 11	**-**	**363**	**342**	**449**	**346**
121	60	311	274	160	227
122	-	65	92	126	96
124	-	-	330	240	266
127	237	381	324	315	316
128	-	328	463	405	444
129	219	282	176	570	202
Division: 12	**204**	**343**	**273**	**275**	**269**
131	630	150	282	506	315
132	-	357	334	-	334
133	-	177	171	358	181
134	-	-	210	-	210
135	-	397	389	-	389
136	-	240	315	-	315
139	-	274	292	-	292
Division: 13	**630**	**224**	**269**	**455**	**279**
141	690	390	282	-	313
142	-	53	46	84	48
Division: 14	**690**	**160**	**133**	**84**	**147**
150	-	-	199	-	199
Division: 15	**-**	**-**	**199**	**-**	**199**
160	-	195	195	-	195
Division: 16	**-**	**195**	**195**	**-**	**195**
170	-	-	106	-	106
Division: 17	**-**	**-**	**106**	**-**	**106**
181	-	64	97	74	96
182	53	68	67	84	68
Division: 18	**53**	**68**	**79**	**83**	**78**
Major Division: 1	**167**	**287**	**290**	**289**	**284**
211	57	66	97	76	93
212	30	88	104	102	100
215	-	120	69	60	66
216	-	180	180	-	180
Division: 21	**44**	**83**	**101**	**84**	**97**
221	-	60	57	48	56
222	-	99	124	141	125
223	-	-	-	180	180
224	-	-	225	-	225
227	90	150	84	-	85

Table (5): Minutes spent in a day on an average **per participant** of age 6 years and above in different 3-digit/ 2-digit/ 1-digit activity code of TUS activity classification as a major activity (considering only the major activity of the time slots)

all-India urban female type of day: other day

3-digit/ 2-digit/ 1-digit activity code of TUS activity classification	age-group				
	6-14 years	15-29 years	15-59 years	60 years and above	all (6 years and above)
(1)	(2)	(3)	(4)	(5)	(6)
229	-	-	75	-	75
Division: 22	**90**	**81**	**99**	**117**	**100**
230	150	104	121	120	124
Division: 23	**150**	**104**	**121**	**120**	**124**
241	45	71	62	60	60
242	51	52	49	50	49
Division: 24	**51**	**52**	**50**	**54**	**51**
250	44	59	60	64	60
Division: 25	**44**	**59**	**60**	**64**	**60**
Major Division: 2	**55**	**62**	**70**	**71**	**69**
311	76	117	141	122	137
312	54	54	55	52	55
313	59	54	57	51	57
314	61	49	51	64	53
319	82	80	77	60	76
Division: 31	**88**	**147**	**185**	**156**	**177**
321	52	62	62	59	61
322	41	44	43	42	43
323	30	34	41	-	41
324	30	64	55	66	57
325	65	45	44	30	45
329	79	80	77	37	76
Division: 32	**56**	**70**	**73**	**71**	**71**
331	120	62	88	121	90
332	-	60	143	-	143
333	-	30	49	-	49
339	41	85	73	-	70
Division: 33	**47**	**76**	**82**	**121**	**82**
341	51	61	61	56	60
342	38	40	37	34	37
343	40	42	43	39	42
344	120	83	85	39	80
349	-	60	54	30	53
Division: 34	**56**	**67**	**70**	**62**	**69**
351	-	60	60	-	60
352	-	60	60	-	60
359	64	83	91	100	90
Division: 35	**64**	**83**	**91**	**100**	**90**
361	62	74	64	52	63
362	-	90	58	-	58

Table (5): Minutes spent in a day on an average **per participant** of age 6 years and above in different 3-digit/ 2-digit/ 1-digit activity code of TUS activity classification as a major activity (considering only the major activity of the time slots)

all-India urban female type of day: other day

3-digit/ 2-digit/ 1-digit activity code of TUS activity classification	age-group				
	6-14 years	15-29 years	15-59 years	60 years and above	all (6 years and above)
(1)	(2)	(3)	(4)	(5)	(6)
369	-	89	81	154	104
Division: 36	**62**	**90**	**71**	**85**	**72**
371	98	94	95	64	93
372	93	126	123	51	118
Division: 37	**98**	**97**	**97**	**63**	**95**
380	67	77	76	75	75
Division: 38	**67**	**77**	**76**	**75**	**75**
390	76	86	85	67	82
Division: 39	**76**	**86**	**85**	**67**	**82**
Major Division: 3	**115**	**209**	**269**	**224**	**253**
411	82	156	137	96	134
412	-	156	130	60	128
413	30	72	94	73	94
414	114	55	58	44	58
415	119	85	81	75	87
416	30	95	81	55	74
417	-	113	167	-	167
419	-	93	75	56	74
Division: 41	**110**	**176**	**154**	**104**	**149**
421	90	35	48	120	55
422	210	55	106	231	124
423	-	60	60	-	60
424	-	-	54	-	54
425	-	180	94	105	96
426	-	-	30	-	30
429	-	60	56	127	87
Division: 42	**300**	**64**	**89**	**165**	**105**
431	-	77	132	531	185
432	-	203	197	-	197
439	-	107	101	189	110
Division: 43	**-**	**134**	**134**	**445**	**162**
441	57	106	94	108	93
442	150	68	78	-	81
443	60	420	307	120	261
444	39	209	195	-	164
Division: 44	**64**	**158**	**127**	**109**	**120**
490	64	153	176	151	159
Division: 49	**64**	**153**	**176**	**151**	**159**
Major Division: 4	**110**	**185**	**163**	**128**	**158**
511	119	86	110	129	113

Table (5): Minutes spent in a day on an average **per participant** of age 6 years and above in different 3-digit/ 2-digit/ 1-digit activity code of TUS activity classification as a major activity (considering only the major activity of the time slots)

all-India urban female type of day: other day

3-digit/ 2-digit/ 1-digit activity code of TUS activity classification	age-group				
	6-14 years	15-29 years	15-59 years	60 years and above	all (6 years and above)
(1)	(2)	(3)	(4)	(5)	(6)
512	60	71	87	-	84
513	102	69	84	139	95
514	90	206	216	148	202
515	-	48	81	-	81
519	61	94	121	173	118
Division: 51	**99**	**102**	**139**	**202**	**139**
521	-	-	60	-	60
522	41	116	122	150	118
524	-	60	75	60	70
529	36	-	90	-	41
Division: 52	**37**	**112**	**116**	**97**	**101**
530	-	203	203	-	203
Division: 53	**-**	**203**	**203**	**-**	**203**
540	56	83	87	57	78
Division: 54	**56**	**83**	**87**	**57**	**78**
590	140	157	148	52	135
Division: 59	**140**	**157**	**148**	**52**	**135**
Major Division: 5	**93**	**121**	**149**	**161**	**142**
611	257	276	276	-	267
612	185	101	101	-	143
613	44	46	46	-	45
614	159	228	228	-	205
619	109	159	158	-	140
Division: 61	**231**	**258**	**256**	**-**	**246**
620	165	236	236	-	200
Division: 62	**165**	**236**	**236**	**-**	**200**
630	121	199	194	120	168
Division: 63	**121**	**199**	**194**	**120**	**168**
640	67	79	79	-	74
Division: 64	**67**	**79**	**79**	**-**	**74**
690	98	171	166	-	141
Division: 69	**98**	**171**	**166**	**-**	**141**
Major Division: 6	**212**	**296**	**293**	**120**	**255**
711	81	101	100	120	98
712	107	106	122	141	122
713	61	81	76	90	76
719	73	95	97	85	94
Division: 71	**92**	**119**	**119**	**135**	**116**
721	204	146	142	295	162
722	302	283	258	216	258

Table (5): Minutes spent in a day on an average **per participant** of age 6 years and above in different 3-digit/ 2-digit/ 1-digit activity code of TUS activity classification as a major activity (considering only the major activity of the time slots)

all-India urban female type of day: other day

3-digit/ 2-digit/ 1-digit activity code of TUS activity classification	age-group				
	6-14 years	15-29 years	15-59 years	60 years and above	all (6 years and above)
(1)	(2)	(3)	(4)	(5)	(6)
723	122	195	203	30	186
729	30	170	135	-	132
Division: 72	**273**	**272**	**253**	**218**	**252**
730	120	69	87	50	82
Division: 73	**120**	**69**	**87**	**50**	**82**
741	68	72	70	84	71
742	151	136	146	156	148
749	147	109	123	163	133
Division: 74	**93**	**92**	**93**	**122**	**97**
750	93	133	137	114	129
Division: 75	**93**	**133**	**137**	**114**	**129**
790	161	189	150	179	155
Division: 79	**161**	**189**	**150**	**179**	**155**
Major Division: 7	**138**	**175**	**195**	**238**	**188**
811	146	254	234	150	221
812	100	112	106	84	101
813	160	176	169	-	164
819	248	156	149	60	158
Division: 81	**130**	**158**	**149**	**86**	**137**
821	89	105	114	31	93
822	101	68	73	180	95
823	187	118	113	185	170
829	96	115	132	-	116
Division: 82	**187**	**118**	**115**	**133**	**170**
831	136	123	111	-	130
832	69	61	58	58	59
Division: 83	**106**	**67**	**62**	**58**	**72**
841	67	74	70	81	71
842	191	157	144	142	156
843	73	56	61	114	66
849	68	92	87	91	84
Division: 84	**196**	**171**	**154**	**150**	**165**
850	102	99	99	140	103
Division: 85	**102**	**99**	**99**	**140**	**103**
860	90	115	119	139	114
Division: 86	**90**	**115**	**119**	**139**	**114**
890	130	158	155	93	146
Division: 89	**130**	**158**	**155**	**93**	**146**
Major Division: 8	**352**	**221**	**202**	**223**	**242**
911	594	520	502	521	525

Table (5): Minutes spent in a day on an average **per participant** of age 6 years and above in different 3-digit/ 2-digit/ 1-digit activity code of TUS activity classification as a major activity (considering only the major activity of the time slots)

all-India urban female type of day: other day

3-digit/ 2-digit/ 1-digit activity code of TUS activity classification	age-group				
	6-14 years	15-29 years	15-59 years	60 years and above	all (6 years and above)
(1)	(2)	(3)	(4)	(5)	(6)
912	125	119	117	116	119
913	98	105	94	105	97
919	127	124	123	151	126
Division: 91	**653**	**572**	**553**	**590**	**579**
921	106	98	94	95	97
922	45	46	47	52	47
Division: 92	**123**	**116**	**112**	**119**	**115**
931	68	70	68	67	68
932	94	126	93	68	86
939	42	42	44	45	43
Division: 93	**70**	**73**	**71**	**75**	**71**
941	82	65	77	58	76
942	54	155	154	135	137
949	138	142	160	48	132
Division: 94	**79**	**156**	**156**	**129**	**134**
950	72	110	100	122	98
Division: 95	**72**	**110**	**100**	**122**	**98**
990	39	55	53	86	55
Division: 99	**39**	**55**	**53**	**86**	**55**
Major Division: 9	**848**	**764**	**739**	**796**	**769**
estimated persons (00)	29,075	44,822	84,952	8,848	1,22,875
sample persons	1,709	2,714	5,106	507	7,322

Note: Estimated number of persons given in this table is design based estimates and may be used as control totals for combining and arriving at rates and ratios. These figures are not intended for providing estimates of the current population.

Table (5): Minutes spent in a day on an average **per participant** of age 6 years and above in different 3-digit/ 2-digit/ 1-digit activity code of TUS activity classification as a major activity (considering only the major activity of the time slots)

all-India urban female type of day: all day

3-digit/ 2-digit/ 1-digit activity code of TUS activity classification	age-group				
	6-14 years	15-29 years	15-59 years	60 years and above	all (6 years and above)
(1)	(2)	(3)	(4)	(5)	(6)
110	60	422	396	402	396
Division: 11	**60**	**422**	**396**	**402**	**396**
121	256	341	335	299	330
122	150	113	161	222	172
123	-	180	242	-	242
124	480	360	311	251	307
125	-	-	208	-	208
126	-	367	245	-	245
127	253	358	335	298	331
128	390	431	417	446	419
129	158	336	305	269	301
Division: 12	**262**	**357**	**337**	**299**	**333**
131	256	385	363	356	360
132	436	352	340	298	338
133	317	328	325	322	325
134	-	437	382	540	388
135	240	335	341	271	336
136	153	325	331	316	329
139	212	345	333	313	331
Division: 13	**266**	**354**	**346**	**332**	**345**
141	287	420	376	261	372
142	60	53	52	54	52
Division: 14	**202**	**173**	**158**	**130**	**158**
150	-	288	268	360	268
Division: 15	**-**	**288**	**268**	**360**	**268**
160	120	205	193	213	193
Division: 16	**120**	**205**	**193**	**213**	**193**
170	-	146	195	326	218
Division: 17	**-**	**146**	**195**	**326**	**218**
181	57	75	73	74	73
182	62	79	75	76	75
Division: 18	**62**	**81**	**79**	**79**	**78**
Major Division: 1	**110**	**412**	**405**	**349**	**395**
211	50	126	123	114	120
212	95	102	115	129	117
213	-	-	85	-	85
214	-	90	130	221	142
215	-	101	80	87	82
216	-	180	354	30	348
217	-	-	-	120	120

Table (5): Minutes spent in a day on an average **per participant** of age 6 years and above in different 3-digit/ 2-digit/ 1-digit activity code of TUS activity classification as a major activity (considering only the major activity of the time slots)

all-India urban female type of day: all day

3-digit/ 2-digit/ 1-digit activity code of TUS activity classification	age-group				
	6-14 years	15-29 years	15-59 years	60 years and above	all (6 years and above)
(1)	(2)	(3)	(4)	(5)	(6)
Division: 21	**79**	**116**	**125**	**126**	**124**
221	59	73	73	71	73
222	-	166	154	148	154
223	-	60	78	115	87
224	-	-	205	-	205
225	-	30	53	30	52
226	-	30	30	-	30
227	75	122	100	113	102
229	-	57	65	139	83
Division: 22	**64**	**113**	**103**	**92**	**102**
230	87	80	68	49	66
Division: 23	**87**	**80**	**68**	**49**	**66**
241	42	65	70	73	70
242	47	52	51	50	51
Division: 24	**47**	**53**	**53**	**54**	**53**
250	34	55	63	57	61
Division: 25	**34**	**55**	**63**	**57**	**61**
Major Division: 2	**51**	**68**	**73**	**82**	**74**
311	82	149	163	146	161
312	54	61	62	61	62
313	50	61	62	59	62
314	61	52	52	57	53
319	76	71	71	73	71
Division: 31	**89**	**201**	**225**	**187**	**219**
321	55	65	66	62	65
322	43	47	47	46	47
323	38	38	37	34	37
324	50	50	52	64	55
325	49	45	44	35	43
329	86	88	90	84	89
Division: 32	**61**	**75**	**77**	**73**	**77**
331	81	67	71	78	71
332	-	80	76	35	73
333	30	119	92	90	91
339	40	74	78	71	76
Division: 33	**49**	**73**	**76**	**72**	**75**
341	51	65	66	61	65
342	39	40	40	43	40
343	42	46	45	42	45
344	49	73	77	79	76

Table (5): Minutes spent in a day on an average **per participant** of age 6 years and above in different 3-digit/ 2-digit/ 1-digit activity code of TUS activity classification as a major activity (considering only the major activity of the time slots)

all-India urban female type of day: all day

3-digit/ 2-digit/ 1-digit activity code of TUS activity classification	age-group				
	6-14 years	15-29 years	15-59 years	60 years and above	all (6 years and above)
(1)	(2)	(3)	(4)	(5)	(6)
349	30	65	60	60	60
Division: 34	**54**	**74**	**75**	**67**	**74**
351	60	73	63	62	63
352	-	77	61	68	61
359	99	86	82	92	83
Division: 35	**98**	**86**	**80**	**92**	**82**
361	75	74	77	82	78
362	-	64	63	71	64
369	86	91	84	88	85
Division: 36	**79**	**82**	**83**	**87**	**84**
371	83	78	75	68	74
372	82	90	87	72	86
Division: 37	**83**	**79**	**75**	**68**	**75**
380	68	72	69	63	69
Division: 38	**68**	**72**	**69**	**63**	**69**
390	76	98	97	91	95
Division: 39	**76**	**98**	**97**	**91**	**95**
Major Division: 3	**107**	**284**	**327**	**256**	**314**
411	84	150	133	119	132
412	-	82	82	102	82
413	60	85	84	83	84
414	51	68	67	63	67
415	99	79	80	91	83
416	37	80	76	92	77
417	-	65	67	40	66
419	65	82	77	100	79
Division: 41	**97**	**167**	**146**	**125**	**144**
421	61	64	88	114	94
422	210	75	90	91	91
423	-	60	71	150	103
424	-	30	79	56	74
425	-	80	82	78	81
426	-	67	52	-	52
429	30	82	99	138	110
Division: 42	**127**	**72**	**99**	**125**	**106**
431	60	72	92	181	103
432	30	86	84	71	80
439	89	70	76	86	78
Division: 43	**70**	**78**	**85**	**108**	**88**
441	54	78	71	77	71

Table (5): Minutes spent in a day on an average **per participant** of age 6 years and above in different 3-digit/ 2-digit/ 1-digit activity code of TUS activity classification as a major activity (considering only the major activity of the time slots)

all-India urban female type of day: all day

3-digit/ 2-digit/ 1-digit activity code of TUS activity classification	age-group				
	6-14 years	15-29 years	15-59 years	60 years and above	all (6 years and above)
(1)	(2)	(3)	(4)	(5)	(6)
442	121	60	63	64	63
443	60	236	186	120	179
444	87	160	143	330	139
Division: 44	**72**	**89**	**77**	**94**	**78**
490	104	84	85	87	87
Division: 49	**104**	**84**	**85**	**87**	**87**
Major Division: 4	**97**	**168**	**148**	**127**	**145**
511	88	93	102	85	98
512	53	91	85	59	82
513	96	99	93	127	100
514	425	102	148	138	157
515	60	160	204	198	198
519	77	88	92	118	93
Division: 51	**101**	**100**	**109**	**118**	**110**
521	255	60	68	-	171
522	62	102	110	172	115
523	-	88	110	284	168
524	-	364	203	60	193
529	36	153	119	93	89
Division: 52	**88**	**120**	**121**	**179**	**125**
530	-	281	281	420	304
Division: 53	**-**	**281**	**281**	**420**	**304**
540	49	64	70	79	68
Division: 54	**49**	**64**	**70**	**79**	**68**
590	108	135	131	102	126
Division: 59	**108**	**135**	**131**	**102**	**126**
Major Division: 5	**86**	**108**	**113**	**124**	**112**
611	306	311	310	224	308
612	87	128	130	90	106
613	41	41	41	30	41
614	120	178	178	147	156
619	86	125	127	315	108
Division: 61	**329**	**328**	**325**	**167**	**327**
620	138	187	186	115	160
Division: 62	**138**	**187**	**186**	**115**	**160**
630	132	195	193	137	173
Division: 63	**132**	**195**	**193**	**137**	**173**
640	67	75	75	66	71
Division: 64	**67**	**75**	**75**	**66**	**71**
690	107	155	151	95	133

Table (5): Minutes spent in a day on an average **per participant** of age 6 years and above in different 3-digit/ 2-digit/ 1-digit activity code of TUS activity classification as a major activity (considering only the major activity of the time slots)

all-India urban female type of day: all day

3-digit/ 2-digit/ 1-digit activity code of TUS activity classification	age-group				
	6-14 years	15-29 years	15-59 years	60 years and above	all (6 years and above)
(1)	(2)	(3)	(4)	(5)	(6)
Division: 69	**107**	**155**	**151**	**95**	**133**
Major Division: 6	**447**	**442**	**428**	**142**	**437**
711	74	88	90	115	92
712	88	93	96	117	99
713	209	98	89	156	107
719	67	77	78	105	79
Division: 71	**82**	**101**	**102**	**131**	**104**
721	181	137	126	92	132
722	288	257	225	232	232
723	120	114	145	146	141
729	30	136	106	100	105
Division: 72	**258**	**226**	**201**	**197**	**206**
730	87	68	70	50	69
Division: 73	**87**	**68**	**70**	**50**	**69**
741	53	57	57	72	60
742	90	97	100	109	101
749	103	87	79	95	84
Division: 74	**62**	**62**	**62**	**80**	**66**
750	95	118	113	89	107
Division: 75	**95**	**118**	**113**	**89**	**107**
790	105	120	104	99	103
Division: 79	**105**	**120**	**104**	**99**	**103**
Major Division: 7	**97**	**116**	**120**	**164**	**124**
811	151	179	165	86	158
812	87	81	78	85	81
813	88	148	127	32	104
819	155	142	134	114	137
Division: 81	**100**	**101**	**90**	**86**	**90**
821	86	85	89	53	84
822	94	80	89	98	92
823	129	95	92	107	118
829	86	97	100	103	95
Division: 82	**129**	**96**	**93**	**105**	**119**
831	122	96	90	59	112
832	61	61	64	71	66
Division: 83	**102**	**65**	**65**	**71**	**70**
841	65	67	64	81	68
842	127	131	132	159	135
843	67	61	62	84	66
849	65	77	72	68	71

Table (5): Minutes spent in a day on an average **per participant** of age 6 years and above in different 3-digit/ 2-digit/ 1-digit activity code of TUS activity classification as a major activity (considering only the major activity of the time slots)

all-India urban female type of day: all day

3-digit/ 2-digit/ 1-digit activity code of TUS activity classification	age-group				
	6-14 years	15-29 years	15-59 years	60 years and above	all (6 years and above)
(1)	(2)	(3)	(4)	(5)	(6)
Division: 84	**130**	**138**	**137**	**168**	**140**
850	86	95	100	145	106
Division: 85	**86**	**95**	**100**	**145**	**106**
860	79	104	97	91	94
Division: 86	**79**	**104**	**97**	**91**	**94**
890	100	119	104	118	104
Division: 89	**100**	**119**	**104**	**118**	**104**
Major Division: 8	**215**	**173**	**176**	**243**	**189**
911	554	495	486	533	500
912	117	118	117	134	119
913	82	96	95	126	102
919	122	125	125	154	129
Division: 91	**589**	**542**	**537**	**616**	**552**
921	101	95	94	99	95
922	44	46	47	53	48
Division: 92	**116**	**112**	**113**	**127**	**115**
931	70	69	68	69	68
932	56	88	77	70	73
939	42	43	44	51	44
Division: 93	**72**	**72**	**70**	**75**	**71**
941	67	97	82	81	78
942	74	93	100	92	96
949	86	91	132	114	123
Division: 94	**70**	**100**	**108**	**104**	**101**
950	46	60	60	78	61
Division: 95	**46**	**60**	**60**	**78**	**61**
990	45	54	59	77	61
Division: 99	**45**	**54**	**59**	**77**	**61**
Major Division: 9	**778**	**725**	**718**	**821**	**737**
estimated persons (00)	1,60,064	4,11,364	10,29,297	1,58,378	13,47,739
sample persons	9,800	25,435	64,460	9,947	84,207

Note: Estimated number of persons given in this table is design based estimates and may be used as control totals for combining and arriving at rates and ratios. These figures are not intended for providing estimates of the current population.

Table (5): Minutes spent in a day on an average **per participant** of age 6 years and above in different 3-digit/ 2-digit/ 1-digit activity code of TUS activity classification as a major activity (considering only the major activity of the time slots)

all-India urban person type of day: normal day

3-digit/ 2-digit/ 1-digit activity code of TUS activity classification	age-group				
	6-14 years	15-29 years	15-59 years	60 years and above	all (6 years and above)
(1)	(2)	(3)	(4)	(5)	(6)
110	293	474	459	440	458
Division: 11	**293**	**474**	**459**	**440**	**458**
121	414	383	361	321	354
122	409	248	243	243	244
123	-	388	415	441	417
124	316	535	477	368	466
125	-	568	443	184	396
126	-	442	414	330	410
127	259	457	442	398	437
128	408	455	444	431	443
129	279	432	411	348	405
Division: 12	**311**	**449**	**430**	**370**	**424**
131	329	473	480	450	476
132	491	454	455	409	453
133	392	415	422	396	420
134	107	514	517	483	514
135	120	450	425	369	419
136	153	379	369	319	364
139	288	432	428	392	425
Division: 13	**336**	**460**	**463**	**426**	**460**
141	302	432	426	370	422
142	53	55	55	57	55
Division: 14	**200**	**180**	**186**	**206**	**187**
150	524	331	298	384	306
Division: 15	**524**	**331**	**298**	**384**	**306**
160	88	190	181	219	182
Division: 16	**88**	**190**	**181**	**219**	**182**
170	-	217	229	173	223
Division: 17	**-**	**217**	**229**	**173**	**223**
181	57	78	79	84	80
182	61	80	81	81	81
Division: 18	**61**	**85**	**86**	**88**	**86**
Major Division: 1	**129**	**514**	**520**	**459**	**512**
211	158	182	183	139	170
212	103	111	120	146	125
213	-	-	78	-	78
214	-	73	91	127	98
215	-	87	87	73	83
216	-	84	224	106	178
217	-	-	86	379	194

Table (5): Minutes spent in a day on an average **per participant** of age 6 years and above in different 3-digit/ 2-digit/ 1-digit activity code of TUS activity classification as a major activity (considering only the major activity of the time slots)

all-India urban person type of day: normal day

3-digit/ 2-digit/ 1-digit activity code of TUS activity classification	age-group				
	6-14 years	15-29 years	15-59 years	60 years and above	all (6 years and above)
(1)	(2)	(3)	(4)	(5)	(6)
Division: 21	**121**	**144**	**163**	**148**	**159**
221	59	122	104	87	101
222	-	220	213	208	212
223	-	226	282	101	248
224	-	507	457	420	456
225	-	76	266	102	232
226	-	309	249	120	239
227	60	113	171	143	162
229	-	121	78	118	90
Division: 22	**59**	**179**	**157**	**119**	**152**
230	30	125	143	129	140
Division: 23	**30**	**125**	**143**	**129**	**140**
241	40	72	71	86	74
242	49	51	50	50	50
Division: 24	**49**	**52**	**52**	**55**	**52**
250	108	78	78	75	78
Division: 25	**108**	**78**	**78**	**75**	**78**
Major Division: 2	**63**	**84**	**95**	**109**	**97**
311	82	145	159	144	157
312	53	61	63	61	62
313	47	60	62	58	62
314	67	52	53	57	53
319	71	69	70	73	70
Division: 31	**86**	**194**	**218**	**181**	**212**
321	54	65	66	61	65
322	43	47	48	48	48
323	45	38	37	35	37
324	51	48	55	68	59
325	50	43	42	36	42
329	88	88	89	84	89
Division: 32	**61**	**74**	**76**	**73**	**76**
331	79	74	72	81	74
332	-	61	73	55	71
333	30	70	65	64	65
339	42	70	77	82	77
Division: 33	**47**	**71**	**72**	**76**	**72**
341	48	65	65	61	65
342	37	40	41	43	41
343	42	46	45	42	45
344	38	69	73	85	72

Table (5): Minutes spent in a day on an average **per participant** of age 6 years and above in different 3-digit/ 2-digit/ 1-digit activity code of TUS activity classification as a major activity (considering only the major activity of the time slots)

all-India urban person type of day: normal day

3-digit/ 2-digit/ 1-digit activity code of TUS activity classification	age-group				
	6-14 years	15-29 years	15-59 years	60 years and above	all (6 years and above)
(1)	(2)	(3)	(4)	(5)	(6)
349	31	64	65	60	64
Division: 34	**50**	**73**	**75**	**66**	**74**
351	75	64	59	66	61
352	30	71	58	66	60
359	96	82	77	83	78
Division: 35	**93**	**81**	**74**	**80**	**76**
361	96	72	78	92	82
362	-	62	73	67	71
369	128	89	91	82	90
Division: 36	**109**	**78**	**84**	**97**	**88**
371	61	73	70	72	70
372	63	93	90	101	91
Division: 37	**62**	**74**	**71**	**73**	**71**
380	65	68	66	66	66
Division: 38	**65**	**68**	**66**	**66**	**66**
390	76	94	92	92	91
Division: 39	**76**	**94**	**92**	**92**	**91**
Major Division: 3	**96**	**253**	**287**	**217**	**274**
411	78	142	122	115	121
412	-	74	75	95	76
413	70	86	83	83	83
414	58	68	64	63	64
415	91	76	73	89	77
416	40	78	73	91	75
417	-	60	56	39	56
419	60	79	72	91	74
Division: 41	**90**	**151**	**126**	**115**	**124**
421	40	68	91	119	98
422	-	120	99	82	93
423	-	60	71	150	104
424	-	30	84	57	77
425	120	132	108	106	107
426	-	84	73	60	72
429	30	88	136	148	138
Division: 42	**42**	**97**	**109**	**123**	**112**
431	50	73	91	82	87
432	40	52	65	63	64
439	90	61	74	111	81
Division: 43	**63**	**62**	**76**	**85**	**77**
441	64	74	63	66	63

Table (5): Minutes spent in a day on an average **per participant** of age 6 years and above in different 3-digit/ 2-digit/ 1-digit activity code of TUS activity classification as a major activity (considering only the major activity of the time slots)

all-India urban person type of day: normal day

3-digit/ 2-digit/ 1-digit activity code of TUS activity classification	age-group				
	6-14 years	15-29 years	15-59 years	60 years and above	all (6 years and above)
(1)	(2)	(3)	(4)	(5)	(6)
442	40	57	57	81	58
443	-	86	79	96	80
444	100	112	100	200	107
Division: 44	**76**	**75**	**65**	**81**	**66**
490	108	72	74	88	77
Division: 49	**108**	**72**	**74**	**88**	**77**
Major Division: 4	**90**	**151**	**127**	**117**	**125**
511	74	108	110	95	105
512	51	84	81	72	79
513	46	104	92	115	97
514	199	43	101	110	116
515	60	322	290	271	282
519	84	83	83	109	86
Division: 51	**95**	**121**	**110**	**120**	**111**
521	255	293	155	205	193
522	92	106	102	174	116
523	270	107	131	194	162
524	240	277	237	228	235
529	123	106	151	207	163
Division: 52	**176**	**166**	**171**	**214**	**182**
530	-	401	386	420	389
Division: 53	**-**	**401**	**386**	**420**	**389**
540	47	68	70	79	70
Division: 54	**47**	**68**	**70**	**79**	**70**
590	87	172	145	107	136
Division: 59	**87**	**172**	**145**	**107**	**136**
Major Division: 5	**77**	**123**	**109**	**131**	**111**
611	308	315	315	222	311
612	82	113	114	101	95
613	41	42	42	39	42
614	117	177	177	141	155
619	83	127	129	108	105
Division: 61	**333**	**337**	**333**	**134**	**333**
620	133	179	179	105	154
Division: 62	**133**	**179**	**179**	**105**	**154**
630	135	205	203	94	181
Division: 63	**135**	**205**	**203**	**94**	**181**
640	67	76	76	57	71
Division: 64	**67**	**76**	**76**	**57**	**71**
690	106	152	144	109	128

Table (5): Minutes spent in a day on an average **per participant** of age 6 years and above in different 3-digit/ 2-digit/ 1-digit activity code of TUS activity classification as a major activity (considering only the major activity of the time slots)

all-India urban person type of day: normal day

3-digit/ 2-digit/ 1-digit activity code of TUS activity classification	age-group				
	6-14 years	15-29 years	15-59 years	60 years and above	all (6 years and above)
(1)	(2)	(3)	(4)	(5)	(6)
Division: 69	**106**	**152**	**144**	**109**	**128**
Major Division: 6	**483**	**476**	**458**	**114**	**469**
711	70	86	86	112	89
712	85	98	95	127	101
713	171	79	69	77	77
719	82	84	81	117	85
Division: 71	**77**	**102**	**99**	**136**	**103**
721	146	117	121	75	118
722	235	195	167	205	177
723	112	111	114	190	129
729	81	96	83	126	94
Division: 72	**193**	**154**	**140**	**169**	**148**
730	60	89	82	114	85
Division: 73	**60**	**89**	**82**	**114**	**85**
741	48	55	55	71	58
742	62	87	88	105	89
749	78	74	74	92	79
Division: 74	**54**	**60**	**59**	**78**	**63**
750	97	95	88	83	87
Division: 75	**97**	**95**	**88**	**83**	**87**
790	66	100	94	109	97
Division: 79	**66**	**100**	**94**	**109**	**97**
Major Division: 7	**83**	**110**	**110**	**164**	**116**
811	134	133	121	111	121
812	80	77	76	96	83
813	88	107	101	73	93
819	137	144	135	151	138
Division: 81	**90**	**88**	**83**	**98**	**87**
821	74	67	66	77	69
822	83	86	87	101	89
823	115	102	98	107	109
829	86	101	102	98	96
Division: 82	**116**	**103**	**98**	**107**	**109**
831	115	106	101	74	108
832	74	66	64	77	68
Division: 83	**103**	**74**	**67**	**78**	**72**
841	69	63	55	76	62
842	109	116	116	161	121
843	71	59	61	86	67
849	66	79	72	67	72

Table (5): Minutes spent in a day on an average **per participant** of age 6 years and above in different 3-digit/ 2-digit/ 1-digit activity code of TUS activity classification as a major activity (considering only the major activity of the time slots)

all-India urban person type of day: normal day

3-digit/ 2-digit/ 1-digit activity code of TUS activity classification	age-group				
	6-14 years	15-29 years	15-59 years	60 years and above	all (6 years and above)
(1)	(2)	(3)	(4)	(5)	(6)
Division: 84	**113**	**124**	**122**	**178**	**128**
850	83	87	90	138	98
Division: 85	**83**	**87**	**90**	**138**	**98**
860	79	81	81	82	81
Division: 86	**79**	**81**	**81**	**82**	**81**
890	82	96	83	104	85
Division: 89	**82**	**96**	**83**	**104**	**85**
Major Division: 8	**192**	**161**	**159**	**258**	**176**
911	546	497	487	526	499
912	113	114	113	135	117
913	78	90	89	125	98
919	115	120	120	151	125
Division: 91	**576**	**530**	**522**	**602**	**538**
921	99	94	94	101	96
922	43	46	48	54	49
Division: 92	**113**	**114**	**116**	**132**	**118**
931	69	71	71	72	71
932	47	67	68	71	69
939	40	43	44	51	44
Division: 93	**71**	**73**	**73**	**78**	**74**
941	63	80	95	80	81
942	80	68	89	91	89
949	44	68	120	107	111
Division: 94	**67**	**74**	**100**	**103**	**97**
950	41	57	57	76	58
Division: 95	**41**	**57**	**57**	**76**	**58**
990	45	53	57	82	61
Division: 99	**45**	**53**	**57**	**82**	**61**
Major Division: 9	**760**	**716**	**712**	**818**	**730**
estimated persons (00)	2,84,530	7,55,534	19,13,019	2,99,075	24,96,623
sample persons	17,723	46,525	1,19,746	19,070	1,56,539

Note: Estimated number of persons given in this table is design based estimates and may be used as control totals for combining and arriving at rates and ratios. These figures are not intended for providing estimates of the current population.

Table (5): Minutes spent in a day on an average **per participant** of age 6 years and above in different 3-digit/ 2-digit/ 1-digit activity code of TUS activity classification as a major activity (considering only the major activity of the time slots)

all-India urban person type of day: other day

3-digit/ 2-digit/ 1-digit activity code of TUS activity classification	age-group				
	6-14 years	15-29 years	15-59 years	60 years and above	all (6 years and above)
(1)	(2)	(3)	(4)	(5)	(6)
110	-	435	417	410	417
Division: 11	**-**	**435**	**417**	**410**	**417**
121	60	396	351	370	351
122	90	125	124	107	120
123	-	120	431	-	431
124	-	720	460	231	414
125	-	-	413	-	413
127	313	350	360	351	357
128	-	399	431	444	432
129	219	368	280	349	288
Division: 12	**245**	**362**	**342**	**331**	**338**
131	454	335	357	379	360
132	-	393	361	307	358
133	630	330	328	416	339
134	-	482	408	476	410
135	-	318	361	-	361
136	194	309	374	500	375
139	241	302	323	205	311
Division: 13	**332**	**362**	**364**	**356**	**363**
141	690	379	330	434	339
142	-	52	52	59	52
Division: 14	**690**	**177**	**165**	**223**	**170**
150	-	181	212	-	212
Division: 15	**-**	**181**	**212**	**-**	**212**
160	-	178	192	193	192
Division: 16	**-**	**178**	**192**	**193**	**192**
170	-	210	302	150	299
Division: 17	**-**	**210**	**302**	**150**	**299**
181	186	70	97	80	96
182	63	76	82	82	81
Division: 18	**75**	**78**	**92**	**84**	**91**
Major Division: 1	**160**	**393**	**404**	**346**	**393**
211	41	68	105	79	98
212	30	138	127	70	116
214	60	-	191	-	167
215	-	120	64	60	63
216	-	180	123	-	123
Division: 21	**39**	**113**	**119**	**75**	**109**
221	30	79	70	79	70
222	-	104	139	141	139

Table (5): Minutes spent in a day on an average **per participant** of age 6 years and above in different 3-digit/ 2-digit/ 1-digit activity code of TUS activity classification as a major activity (considering only the major activity of the time slots)

all-India urban person type of day: other day

3-digit/ 2-digit/ 1-digit activity code of TUS activity classification	age-group				
	6-14 years	15-29 years	15-59 years	60 years and above	all (6 years and above)
(1)	(2)	(3)	(4)	(5)	(6)
223	-	180	302	112	257
224	-	-	247	-	247
226	-	90	90	-	90
227	90	150	76	-	78
229	-	-	73	-	73
Division: 22	**56**	**93**	**126**	**105**	**123**
230	218	337	270	388	278
Division: 23	**218**	**337**	**270**	**388**	**278**
241	36	114	74	67	69
242	50	53	51	54	51
Division: 24	**51**	**54**	**53**	**58**	**54**
250	62	66	68	63	67
Division: 25	**62**	**66**	**68**	**63**	**67**
Major Division: 2	**58**	**89**	**91**	**83**	**87**
311	75	113	135	118	132
312	53	55	56	51	55
313	56	53	56	50	56
314	56	52	54	64	55
319	83	80	74	59	74
Division: 31	**86**	**141**	**174**	**147**	**167**
321	51	62	63	57	62
322	41	47	45	46	45
323	30	35	43	41	42
324	69	69	62	67	63
325	58	51	46	30	45
329	76	83	87	45	83
Division: 32	**54**	**71**	**73**	**68**	**72**
331	120	112	122	147	125
332	-	58	70	-	70
333	60	62	61	73	62
339	41	81	81	127	81
Division: 33	**53**	**81**	**85**	**104**	**85**
341	53	61	60	56	60
342	37	39	37	34	37
343	39	43	43	39	42
344	88	67	69	39	68
349	-	65	53	30	51
Division: 34	**57**	**66**	**69**	**61**	**68**
351	-	52	53	57	54
352	-	170	85	540	117

Table (5): Minutes spent in a day on an average **per participant** of age 6 years and above in different 3-digit/ 2-digit/ 1-digit activity code of TUS activity classification as a major activity (considering only the major activity of the time slots)

all-India urban person type of day: other day

3-digit/ 2-digit/ 1-digit activity code of TUS activity classification	age-group				
	6-14 years	15-29 years	15-59 years	60 years and above	all (6 years and above)
(1)	(2)	(3)	(4)	(5)	(6)
359	56	100	95	114	95
Division: 35	**56**	**101**	**91**	**123**	**94**
361	68	74	71	66	70
362	-	93	76	-	76
369	-	107	94	142	104
Division: 36	**68**	**86**	**79**	**78**	**77**
371	93	94	91	66	89
372	100	110	113	86	110
Division: 37	**93**	**96**	**93**	**69**	**91**
380	66	78	75	70	74
Division: 38	**66**	**78**	**75**	**70**	**74**
390	89	88	90	69	88
Division: 39	**89**	**88**	**90**	**69**	**88**
Major Division: 3	**110**	**186**	**221**	**180**	**209**
411	64	145	122	92	119
412	-	154	142	60	140
413	30	72	96	78	95
414	117	53	62	50	61
415	113	91	88	90	92
416	30	105	82	55	76
417	-	113	181	60	180
419	-	90	73	102	75
Division: 41	**107**	**158**	**137**	**101**	**133**
421	155	67	63	92	75
422	185	90	125	137	131
423	-	60	92	210	112
424	-	-	170	120	169
425	-	139	131	105	128
426	-	-	64	-	64
429	-	291	158	182	164
Division: 42	**251**	**116**	**139**	**144**	**144**
431	-	62	152	397	202
432	-	158	150	360	159
439	60	103	152	151	147
Division: 43	**60**	**122**	**155**	**302**	**172**
441	62	97	101	114	101
442	150	68	82	30	81
443	143	249	234	116	207
444	63	174	126	240	117
Division: 44	**77**	**138**	**121**	**113**	**117**

Table (5): Minutes spent in a day on an average **per participant** of age 6 years and above in different 3-digit/ 2-digit/ 1-digit activity code of TUS activity classification as a major activity (considering only the major activity of the time slots)

all-India urban person type of day: other day

3-digit/ 2-digit/ 1-digit activity code of TUS activity classification	age-group				
	6-14 years	15-29 years	15-59 years	60 years and above	all (6 years and above)
(1)	(2)	(3)	(4)	(5)	(6)
490	77	155	162	109	142
Division: 49	**77**	**155**	**162**	**109**	**142**
Major Division: 4	**109**	**167**	**148**	**130**	**144**
511	119	100	119	203	127
512	113	76	87	49	92
513	102	69	80	120	92
514	90	219	223	155	210
515	-	160	190	-	190
519	60	162	153	158	145
Division: 51	**102**	**136**	**150**	**182**	**148**
521	-	240	73	330	175
522	66	128	136	113	129
523	-	120	120	-	120
524	-	101	104	101	103
529	36	167	253	204	169
Division: 52	**48**	**138**	**152**	**183**	**139**
530	-	194	121	-	121
Division: 53	**-**	**194**	**121**	**-**	**121**
540	55	84	82	84	79
Division: 54	**55**	**84**	**82**	**84**	**79**
590	138	137	143	80	138
Division: 59	**138**	**137**	**143**	**80**	**138**
Major Division: 5	**102**	**144**	**157**	**172**	**152**
611	267	282	282	-	275
612	167	120	119	-	143
613	42	43	43	-	43
614	164	221	224	-	206
619	116	176	177	90	156
Division: 61	**244**	**260**	**260**	**90**	**254**
620	161	242	241	-	201
Division: 62	**161**	**242**	**241**	**-**	**201**
630	132	230	229	111	196
Division: 63	**132**	**230**	**229**	**111**	**196**
640	65	77	78	30	73
Division: 64	**65**	**77**	**78**	**30**	**73**
690	95	168	158	120	132
Division: 69	**95**	**168**	**158**	**120**	**132**
Major Division: 6	**211**	**301**	**298**	**96**	**258**
711	79	105	106	121	103
712	115	137	142	143	140

Table (5): Minutes spent in a day on an average **per participant** of age 6 years and above in different 3-digit/ 2-digit/ 1-digit activity code of TUS activity classification as a major activity (considering only the major activity of the time slots)

all-India urban person type of day: other day

3-digit/ 2-digit/ 1-digit activity code of TUS activity classification	age-group				
	6-14 years	15-29 years	15-59 years	60 years and above	all (6 years and above)
(1)	(2)	(3)	(4)	(5)	(6)
713	82	82	73	95	74
719	73	122	113	89	109
Division: 71	**91**	**140**	**140**	**144**	**133**
721	219	227	192	181	196
722	246	270	249	235	247
723	206	171	198	117	194
729	176	185	159	201	161
Division: 72	**245**	**265**	**246**	**229**	**244**
730	120	114	195	89	182
Division: 73	**120**	**114**	**195**	**89**	**182**
741	69	75	70	74	71
742	133	138	147	163	147
749	138	133	130	131	131
Division: 74	**92**	**106**	**101**	**112**	**101**
750	105	128	130	119	126
Division: 75	**105**	**128**	**130**	**119**	**126**
790	148	135	140	170	143
Division: 79	**148**	**135**	**140**	**170**	**143**
Major Division: 7	**132**	**193**	**206**	**249**	**198**
811	161	204	205	273	202
812	95	98	98	91	97
813	158	155	170	-	166
819	154	164	165	54	160
Division: 81	**124**	**141**	**141**	**102**	**134**
821	90	124	146	83	115
822	102	89	86	151	96
823	205	147	142	144	184
829	119	132	137	136	130
Division: 82	**207**	**148**	**144**	**130**	**184**
831	176	176	173	30	174
832	69	75	69	70	69
Division: 83	**138**	**104**	**84**	**69**	**91**
841	67	68	65	69	66
842	188	158	155	148	162
843	74	64	69	82	71
849	83	103	97	66	95
Division: 84	**193**	**175**	**169**	**164**	**174**
850	98	96	101	134	104
Division: 85	**98**	**96**	**101**	**134**	**104**
860	89	109	113	143	111

Table (5): Minutes spent in a day on an average **per participant** of age 6 years and above in different 3-digit/ 2-digit/ 1-digit activity code of TUS activity classification as a major activity (considering only the major activity of the time slots)

all-India urban person type of day: other day

3-digit/ 2-digit/ 1-digit activity code of TUS activity classification	age-group				
	6-14 years	15-29 years	15-59 years	60 years and above	all (6 years and above)
(1)	(2)	(3)	(4)	(5)	(6)
Division: 86	**89**	**109**	**113**	**143**	**111**
890	117	142	140	136	136
Division: 89	**117**	**142**	**140**	**136**	**136**
Major Division: 8	**375**	**253**	**238**	**249**	**272**
911	595	531	519	520	536
912	126	118	119	118	121
913	99	101	94	99	96
919	131	126	132	142	132
Division: 91	**652**	**579**	**567**	**586**	**588**
921	106	98	96	97	98
922	44	46	48	53	48
Division: 92	**123**	**117**	**117**	**126**	**119**
931	68	70	71	69	70
932	94	118	97	71	89
939	42	44	45	50	45
Division: 93	**70**	**73**	**74**	**77**	**73**
941	55	65	64	76	63
942	72	139	146	120	131
949	136	132	139	74	122
Division: 94	**69**	**143**	**139**	**123**	**121**
950	67	107	96	111	94
Division: 95	**67**	**107**	**96**	**111**	**94**
990	48	59	57	78	58
Division: 99	**48**	**59**	**57**	**78**	**58**
Major Division: 9	**847**	**773**	**762**	**802**	**784**
estimated persons (00)	62,572	99,978	1,96,036	21,107	2,79,715
sample persons	3,670	5,954	11,744	1,225	16,639

Note: Estimated number of persons given in this table is design based estimates and may be used as control totals for combining and arriving at rates and ratios. These figures are not intended for providing estimates of the current population.

Table (5): Minutes spent in a day on an average **per participant** of age 6 years and above in different 3-digit/ 2-digit/ 1-digit activity code of TUS activity classification as a major activity (considering only the major activity of the time slots)

all-India urban person type of day: all day

3-digit/ 2-digit/ 1-digit activity code of TUS activity classification	age-group				
	6-14 years	15-29 years	15-59 years	60 years and above	all (6 years and above)
(1)	(2)	(3)	(4)	(5)	(6)
110	293	473	458	439	457
Division: 11	**293**	**473**	**458**	**439**	**457**
121	302	383	361	323	353
122	297	240	232	236	233
123	-	385	415	441	417
124	316	539	476	350	463
125	-	568	439	184	398
126	-	442	414	330	410
127	271	453	439	396	435
128	408	454	444	431	443
129	265	430	406	348	401
Division: 12	**296**	**446**	**427**	**368**	**421**
131	334	466	476	448	472
132	491	451	450	403	448
133	408	411	419	397	418
134	107	513	513	483	511
135	120	442	422	369	417
136	162	378	369	323	364
139	281	427	425	385	421
Division: 13	**336**	**456**	**460**	**424**	**456**
141	336	430	424	371	420
142	53	55	55	57	55
Division: 14	**226**	**180**	**186**	**206**	**187**
150	524	323	290	384	298
Division: 15	**524**	**323**	**290**	**384**	**298**
160	88	188	183	215	183
Division: 16	**88**	**188**	**183**	**215**	**183**
170	-	216	233	172	226
Division: 17	**-**	**216**	**233**	**172**	**226**
181	64	78	80	84	80
182	61	80	81	81	81
Division: 18	**62**	**85**	**86**	**88**	**86**
Major Division: 1	**131**	**509**	**516**	**454**	**508**
211	101	169	175	136	163
212	84	113	121	142	124
213	-	-	78	-	78
214	60	73	108	127	109
215	-	90	84	72	81
216	-	132	179	106	160
217	-	-	86	379	194

Table (5): Minutes spent in a day on an average **per participant** of age 6 years and above in different 3-digit/ 2-digit/ 1-digit activity code of TUS activity classification as a major activity (considering only the major activity of the time slots)

all-India urban person type of day: all day

3-digit/ 2-digit/ 1-digit activity code of TUS activity classification	age-group				
	6-14 years	15-29 years	15-59 years	60 years and above	all (6 years and above)
(1)	(2)	(3)	(4)	(5)	(6)
Division: 21	**89**	**140**	**159**	**144**	**154**
221	52	117	103	87	100
222	-	212	207	203	207
223	-	219	288	105	251
224	-	507	421	420	421
225	-	76	266	102	232
226	-	274	240	120	231
227	75	118	154	143	149
229	-	121	77	118	89
Division: 22	**58**	**171**	**155**	**119**	**150**
230	137	192	167	170	167
Division: 23	**137**	**192**	**167**	**170**	**167**
241	38	74	72	84	74
242	49	51	51	50	50
Division: 24	**50**	**52**	**52**	**55**	**52**
250	91	75	77	74	77
Division: 25	**91**	**75**	**77**	**74**	**77**
Major Division: 2	**61**	**84**	**95**	**107**	**96**
311	81	142	157	142	155
312	53	61	62	61	62
313	49	60	62	58	61
314	63	52	53	57	53
319	75	71	70	72	71
Division: 31	**86**	**189**	**214**	**179**	**209**
321	53	65	65	61	65
322	43	47	47	48	47
323	44	38	37	35	37
324	54	50	55	68	59
325	53	43	43	35	42
329	86	87	89	83	88
Division: 32	**59**	**74**	**76**	**73**	**76**
331	81	79	81	89	82
332	-	60	72	55	71
333	42	69	64	65	64
339	42	72	78	84	77
Division: 33	**48**	**73**	**74**	**80**	**74**
341	50	64	65	60	65
342	37	40	41	42	41
343	41	46	45	42	45
344	51	69	72	78	72

Table (5): Minutes spent in a day on an average **per participant** of age 6 years and above in different 3-digit/ 2-digit/ 1-digit activity code of TUS activity classification as a major activity (considering only the major activity of the time slots)

all-India urban person type of day: all day

3-digit/ 2-digit/ 1-digit activity code of TUS activity classification	age-group				
	6-14 years	15-29 years	15-59 years	60 years and above	all (6 years and above)
(1)	(2)	(3)	(4)	(5)	(6)
349	31	64	63	57	62
Division: 34	**52**	**72**	**74**	**66**	**73**
351	75	62	58	65	60
352	30	80	60	79	64
359	87	84	78	85	80
Division: 35	**86**	**83**	**76**	**83**	**77**
361	87	73	77	90	80
362	-	70	73	67	72
369	128	92	91	86	91
Division: 36	**97**	**79**	**84**	**96**	**87**
371	74	77	73	72	73
372	73	99	96	97	96
Division: 37	**74**	**78**	**74**	**73**	**74**
380	65	71	68	67	68
Division: 38	**65**	**71**	**68**	**67**	**68**
390	80	93	92	90	91
Division: 39	**80**	**93**	**92**	**90**	**91**
Major Division: 3	**100**	**245**	**281**	**214**	**268**
411	76	142	122	113	121
412	-	84	85	93	86
413	67	85	84	83	83
414	63	67	64	62	63
415	94	78	75	89	79
416	38	80	74	86	75
417	-	67	70	40	69
419	60	79	72	91	74
Division: 41	**93**	**152**	**127**	**114**	**125**
421	90	68	88	117	96
422	185	113	105	88	101
423	-	60	80	161	107
424	-	30	106	58	95
425	120	133	112	106	110
426	-	84	72	60	71
429	30	128	141	156	144
Division: 42	**141**	**100**	**114**	**125**	**117**
431	50	71	106	173	115
432	40	81	79	75	78
439	81	71	92	120	96
Division: 43	**62**	**76**	**92**	**121**	**96**
441	63	79	71	81	71

Table (5): Minutes spent in a day on an average **per participant** of age 6 years and above in different 3-digit/ 2-digit/ 1-digit activity code of TUS activity classification as a major activity (considering only the major activity of the time slots)

all-India urban person type of day: all day

3-digit/ 2-digit/ 1-digit activity code of TUS activity classification	age-group				
	6-14 years	15-29 years	15-59 years	60 years and above	all (6 years and above)
(1)	(2)	(3)	(4)	(5)	(6)
442	86	59	60	74	61
443	143	161	135	108	133
444	80	137	112	208	111
Division: 44	**76**	**88**	**75**	**90**	**76**
490	98	86	86	91	87
Division: 49	**98**	**86**	**86**	**91**	**87**
Major Division: 4	**93**	**152**	**129**	**118**	**126**
511	86	106	113	113	111
512	93	83	82	71	81
513	96	93	88	116	96
514	192	123	159	122	153
515	60	297	274	271	271
519	76	114	106	118	105
Division: 51	**98**	**125**	**120**	**129**	**120**
521	255	289	132	250	189
522	72	115	118	169	122
523	270	107	131	194	162
524	240	262	226	213	222
529	72	130	177	206	165
Division: 52	**111**	**158**	**165**	**211**	**170**
530	-	376	336	420	341
Division: 53	**-**	**376**	**336**	**420**	**341**
540	49	70	72	79	71
Division: 54	**49**	**70**	**72**	**79**	**71**
590	117	165	144	106	136
Division: 59	**117**	**165**	**144**	**106**	**136**
Major Division: 5	**85**	**127**	**117**	**135**	**118**
611	307	314	314	222	310
612	87	114	114	101	98
613	41	42	42	39	42
614	121	183	183	141	160
619	85	134	135	108	110
Division: 61	**331**	**333**	**330**	**134**	**330**
620	136	189	188	105	160
Division: 62	**136**	**189**	**188**	**105**	**160**
630	135	209	206	95	183
Division: 63	**135**	**209**	**206**	**95**	**183**
640	67	76	76	56	71
Division: 64	**67**	**76**	**76**	**56**	**71**
690	104	154	146	110	128

Table (5): Minutes spent in a day on an average **per participant** of age 6 years and above in different 3-digit/ 2-digit/ 1-digit activity code of TUS activity classification as a major activity (considering only the major activity of the time slots)

all-India urban person type of day: all day

3-digit/ 2-digit/ 1-digit activity code of TUS activity classification	age-group				
	6-14 years	15-29 years	15-59 years	60 years and above	all (6 years and above)
(1)	(2)	(3)	(4)	(5)	(6)
Division: 69	**104**	**154**	**146**	**110**	**128**
Major Division: 6	**450**	**452**	**437**	**113**	**442**
711	72	88	88	113	90
712	93	105	102	128	106
713	158	80	70	79	77
719	80	91	86	115	88
Division: 71	**80**	**107**	**104**	**136**	**106**
721	187	172	152	102	152
722	244	245	219	224	222
723	170	138	154	175	159
729	138	129	109	130	114
Division: 72	**229**	**217**	**197**	**198**	**200**
730	87	95	127	104	124
Division: 73	**87**	**95**	**127**	**104**	**124**
741	53	57	56	71	59
742	85	101	103	115	103
749	99	96	88	98	91
Division: 74	**64**	**66**	**63**	**81**	**67**
750	102	112	109	94	105
Division: 75	**102**	**112**	**109**	**94**	**105**
790	95	112	107	115	108
Division: 79	**95**	**112**	**107**	**115**	**108**
Major Division: 7	**94**	**121**	**120**	**170**	**125**
811	153	169	162	140	160
812	84	81	79	96	84
813	94	118	117	73	105
819	141	153	148	140	146
Division: 81	**98**	**101**	**93**	**98**	**95**
821	80	82	83	78	82
822	92	86	86	103	90
823	135	112	107	109	124
829	95	110	111	99	104
Division: 82	**135**	**112**	**107**	**109**	**124**
831	129	122	117	72	122
832	73	67	64	77	68
Division: 83	**110**	**79**	**69**	**77**	**74**
841	69	64	57	76	62
842	125	122	120	161	126
843	72	60	62	85	67
849	70	82	75	67	75

Table (5): Minutes spent in a day on an average **per participant** of age 6 years and above in different 3-digit/ 2-digit/ 1-digit activity code of TUS activity classification as a major activity (considering only the major activity of the time slots)

all-India urban person type of day: all day

3-digit/ 2-digit/ 1-digit activity code of TUS activity classification	age-group				
	6-14 years	15-29 years	15-59 years	60 years and above	all (6 years and above)
(1)	(2)	(3)	(4)	(5)	(6)
Division: 84	**129**	**130**	**127**	**177**	**133**
850	86	88	91	138	98
Division: 85	**86**	**88**	**91**	**138**	**98**
860	84	96	96	94	94
Division: 86	**84**	**96**	**96**	**94**	**94**
890	94	110	99	106	99
Division: 89	**94**	**110**	**99**	**106**	**99**
Major Division: 8	**226**	**173**	**167**	**258**	**186**
911	555	501	490	526	502
912	117	115	114	134	118
913	83	91	90	123	97
919	119	121	121	151	126
Division: 91	**589**	**536**	**527**	**601**	**543**
921	100	95	94	100	96
922	43	46	48	54	49
Division: 92	**115**	**114**	**117**	**131**	**118**
931	69	71	71	72	71
932	59	77	72	71	71
939	40	43	44	51	44
Division: 93	**71**	**73**	**73**	**78**	**73**
941	61	77	88	80	78
942	77	93	107	95	100
949	69	86	124	102	113
Division: 94	**68**	**92**	**110**	**105**	**102**
950	45	64	62	80	63
Division: 95	**45**	**64**	**62**	**80**	**63**
990	46	54	57	82	60
Division: 99	**46**	**54**	**57**	**82**	**60**
Major Division: 9	**776**	**722**	**716**	**817**	**735**
estimated persons (00)	3,47,102	8,55,534	21,09,135	3,20,182	27,76,419
sample persons	21,393	52,480	1,31,494	20,295	1,73,182

Note: Estimated number of persons given in this table is design based estimates and may be used as control totals for combining and arriving at rates and ratios. These figures are not intended for providing estimates of the current population.

Table (5): Minutes spent in a day on an average **per participant** of age 6 years and above in different 3-digit/ 2-digit/ 1-digit activity code of TUS activity classification as a major activity (considering only the major activity of the time slots)

all-India rural+urban male type of day: normal day

3-digit/ 2-digit/ 1-digit activity code of TUS activity classification	age-group				
	6-14 years	15-29 years	15-59 years	60 years and above	all (6 years and above)
(1)	(2)	(3)	(4)	(5)	(6)
110	398	473	458	426	457
Division: 11	**398**	**473**	**458**	**426**	**457**
121	242	352	357	333	353
122	130	190	194	232	201
123	44	330	343	319	336
124	152	484	420	419	420
125	-	437	389	283	374
126	-	410	412	325	406
127	365	469	461	391	454
128	438	439	438	426	438
129	148	404	384	299	376
Division: 12	**254**	**402**	**399**	**355**	**393**
131	327	461	470	429	465
132	493	455	448	397	445
133	380	436	440	406	437
134	239	493	500	462	499
135	231	472	455	387	448
136	420	434	450	358	440
139	243	438	436	393	432
Division: 13	**339**	**464**	**469**	**421**	**465**
141	334	410	403	354	399
142	49	56	56	55	56
Division: 14	**234**	**188**	**183**	**185**	**183**
150	404	375	318	299	321
Division: 15	**404**	**375**	**318**	**299**	**321**
160	90	179	167	148	165
Division: 16	**90**	**179**	**167**	**148**	**165**
170	60	258	266	176	256
Division: 17	**60**	**258**	**266**	**176**	**256**
181	63	79	80	83	80
182	55	79	81	80	80
Division: 18	**56**	**85**	**87**	**88**	**87**
Major Division: 1	**127**	**491**	**497**	**419**	**485**
211	166	264	275	247	268
212	123	118	123	154	129
213	99	73	98	126	105
214	112	124	107	86	101
215	84	92	99	112	102
216	101	103	108	70	102
217	-	209	149	260	178

Table (5): Minutes spent in a day on an average **per participant** of age 6 years and above in different 3-digit/ 2-digit/ 1-digit activity code of TUS activity classification as a major activity (considering only the major activity of the time slots)

all-India rural+urban male type of day: normal day

3-digit/ 2-digit/ 1-digit activity code of TUS activity classification	age-group				
	6-14 years	15-29 years	15-59 years	60 years and above	all (6 years and above)
(1)	(2)	(3)	(4)	(5)	(6)
218	-	120	278	200	267
Division: 21	**138**	**214**	**231**	**234**	**230**
221	120	155	175	169	173
222	-	336	378	305	368
223	150	277	227	184	221
224	60	402	404	227	395
225	-	64	303	91	252
226	-	254	233	116	213
227	120	139	176	190	180
229	300	153	195	105	178
Division: 22	**156**	**242**	**258**	**184**	**244**
230	135	278	267	230	261
Division: 23	**135**	**278**	**267**	**230**	**261**
241	89	79	75	92	79
242	51	51	50	51	50
Division: 24	**56**	**58**	**58**	**68**	**59**
250	74	77	78	80	79
Division: 25	**74**	**77**	**78**	**80**	**79**
Major Division: 2	**107**	**191**	**214**	**227**	**214**
311	74	95	99	106	99
312	42	55	58	57	56
313	47	47	46	47	47
314	72	55	54	64	56
319	56	58	60	65	61
Division: 31	**71**	**105**	**109**	**118**	**109**
321	53	58	55	53	54
322	45	46	46	51	47
323	54	48	43	43	43
324	42	73	70	79	73
325	53	45	46	63	48
329	56	72	69	72	70
Division: 32	**57**	**58**	**57**	**65**	**59**
331	48	122	107	109	107
332	-	76	70	50	66
333	35	78	65	76	65
339	51	81	79	96	82
Division: 33	**47**	**88**	**77**	**93**	**79**
341	43	53	52	51	51
342	34	41	45	38	43
343	38	44	41	49	42

Table (5): Minutes spent in a day on an average **per participant** of age 6 years and above in different 3-digit/ 2-digit/ 1-digit activity code of TUS activity classification as a major activity (considering only the major activity of the time slots)

all-India rural+urban male type of day: normal day

3-digit/ 2-digit/ 1-digit activity code of TUS activity classification	age-group				
	6-14 years	15-29 years	15-59 years	60 years and above	all (6 years and above)
(1)	(2)	(3)	(4)	(5)	(6)
344	36	79	62	61	57
349	47	78	89	105	85
Division: 34	**43**	**56**	**54**	**54**	**53**
351	87	60	59	64	61
352	49	53	47	53	48
359	52	65	62	85	66
Division: 35	**53**	**63**	**60**	**77**	**63**
361	93	84	93	115	98
362	90	84	81	97	84
369	68	86	89	102	90
Division: 36	**86**	**91**	**101**	**124**	**105**
371	57	72	70	74	70
372	108	106	100	91	98
Division: 37	**59**	**73**	**71**	**75**	**71**
380	72	72	69	68	69
Division: 38	**72**	**72**	**69**	**68**	**69**
390	73	76	72	90	75
Division: 39	**73**	**76**	**72**	**90**	**75**
Major Division: 3	**76**	**101**	**102**	**123**	**105**
411	57	77	75	96	76
412	-	60	60	84	63
413	91	77	78	78	78
414	65	70	63	71	64
415	103	74	68	85	76
416	97	63	62	95	67
417	-	72	86	88	87
419	62	67	64	94	67
Division: 41	**101**	**82**	**79**	**97**	**82**
421	53	78	76	93	79
422	30	105	100	75	92
423	-	59	143	120	137
424	-	60	79	58	75
425	120	94	98	129	104
426	-	176	159	60	152
429	120	94	136	172	148
Division: 42	**60**	**96**	**103**	**113**	**104**
431	30	92	109	124	110
432	58	80	72	81	73
439	65	68	78	141	89
Division: 43	**56**	**81**	**84**	**115**	**88**

Table (5): Minutes spent in a day on an average **per participant** of age 6 years and above in different 3-digit/ 2-digit/ 1-digit activity code of TUS activity classification as a major activity (considering only the major activity of the time slots)

all-India rural+urban male type of day: normal day

3-digit/ 2-digit/ 1-digit activity code of TUS activity classification	age-group				
	6-14 years	15-29 years	15-59 years	60 years and above	all (6 years and above)
(1)	(2)	(3)	(4)	(5)	(6)
441	130	84	71	70	71
442	30	81	58	100	61
443	89	78	73	76	73
444	58	75	80	75	76
Division: 44	**81**	**84**	**68**	**80**	**70**
490	74	86	80	112	84
Division: 49	**74**	**86**	**80**	**112**	**84**
Major Division: 4	**100**	**83**	**80**	**100**	**84**
511	60	132	138	141	130
512	67	97	85	77	83
513	38	72	84	94	86
514	81	115	111	82	97
515	131	309	286	285	274
519	73	125	124	123	122
Division: 51	**73**	**142**	**125**	**117**	**121**
521	230	144	157	150	160
522	56	105	107	170	114
523	147	112	126	112	131
524	240	256	239	234	238
529	123	72	192	184	183
Division: 52	**147**	**171**	**198**	**203**	**195**
530	660	406	380	-	392
Division: 53	**660**	**406**	**380**	**-**	**392**
540	50	73	72	75	71
Division: 54	**50**	**73**	**72**	**75**	**71**
590	146	166	133	117	131
Division: 59	**146**	**166**	**133**	**117**	**131**
Major Division: 5	**81**	**120**	**105**	**112**	**105**
611	305	309	308	173	306
612	76	86	87	99	80
613	41	41	41	46	41
614	104	162	162	129	136
619	75	132	133	58	101
Division: 61	**327**	**331**	**328**	**138**	**327**
620	133	170	170	88	147
Division: 62	**133**	**170**	**170**	**88**	**147**
630	132	199	198	116	173
Division: 63	**132**	**199**	**198**	**116**	**173**
640	66	78	78	60	71
Division: 64	**66**	**78**	**78**	**60**	**71**

Table (5): Minutes spent in a day on an average **per participant** of age 6 years and above in different 3-digit/ 2-digit/ 1-digit activity code of TUS activity classification as a major activity (considering only the major activity of the time slots)

all-India rural+urban male type of day: normal day

3-digit/ 2-digit/ 1-digit activity code of TUS activity classification	age-group				
	6-14 years	15-29 years	15-59 years	60 years and above	all (6 years and above)
(1)	(2)	(3)	(4)	(5)	(6)
690	88	140	136	103	113
Division: 69	**88**	**140**	**136**	**103**	**113**
Major Division: 6	**471**	**470**	**457**	**111**	**464**
711	69	92	91	124	94
712	83	106	101	134	106
713	82	70	65	68	66
719	78	96	90	126	94
Division: 71	**76**	**114**	**111**	**155**	**114**
721	120	110	111	104	111
722	172	195	174	173	174
723	121	131	127	171	133
729	72	135	120	132	120
Division: 72	**134**	**162**	**149**	**154**	**149**
730	449	106	109	114	110
Division: 73	**449**	**106**	**109**	**114**	**110**
741	44	51	51	68	55
742	72	88	92	109	94
749	81	82	85	100	88
Division: 74	**50**	**58**	**58**	**77**	**62**
750	85	90	89	86	88
Division: 75	**85**	**90**	**89**	**86**	**88**
790	68	91	87	109	89
Division: 79	**68**	**91**	**87**	**109**	**89**
Major Division: 7	**80**	**120**	**118**	**175**	**123**
811	88	150	135	141	131
812	77	77	76	98	82
813	93	104	102	69	97
819	115	126	116	127	117
Division: 81	**90**	**97**	**88**	**102**	**92**
821	63	67	57	68	61
822	83	86	84	119	89
823	127	115	112	128	122
829	80	94	95	122	93
Division: 82	**128**	**114**	**111**	**125**	**121**
831	134	124	119	72	126
832	74	68	62	76	66
Division: 83	**120**	**83**	**70**	**76**	**77**
841	68	62	53	72	59
842	102	104	101	146	107
843	61	60	59	79	62

Table (5): Minutes spent in a day on an average **per participant** of age 6 years and above in different 3-digit/ 2-digit/ 1-digit activity code of TUS activity classification as a major activity (considering only the major activity of the time slots)

all-India rural+urban male type of day: normal day

3-digit/ 2-digit/ 1-digit activity code of TUS activity classification	age-group				
	6-14 years	15-29 years	15-59 years	60 years and above	all (6 years and above)
(1)	(2)	(3)	(4)	(5)	(6)
849	63	81	73	64	72
Division: 84	**104**	**113**	**107**	**159**	**113**
850	86	84	87	141	96
Division: 85	**86**	**84**	**87**	**141**	**96**
860	91	75	76	79	78
Division: 86	**91**	**75**	**76**	**79**	**78**
890	75	93	86	120	89
Division: 89	**75**	**93**	**86**	**120**	**89**
Major Division: 8	**194**	**158**	**144**	**224**	**162**
911	558	512	502	524	513
912	112	106	104	131	111
913	78	77	72	111	83
919	113	112	111	148	119
Division: 91	**583**	**535**	**526**	**591**	**542**
921	98	94	94	97	95
922	42	46	48	54	49
Division: 92	**112**	**116**	**120**	**129**	**120**
931	70	74	75	77	75
932	75	64	65	76	70
939	41	43	44	50	44
Division: 93	**73**	**77**	**78**	**83**	**78**
941	60	77	78	116	86
942	83	82	95	96	95
949	166	67	90	76	88
Division: 94	**74**	**79**	**92**	**116**	**98**
950	43	63	62	81	64
Division: 95	**43**	**63**	**62**	**81**	**64**
990	48	57	56	87	61
Division: 99	**48**	**57**	**56**	**87**	**61**
Major Division: 9	**768**	**729**	**726**	**810**	**742**
estimated persons (00)	6,08,293	12,34,829	30,64,267	5,17,887	41,90,447
sample persons	28,798	59,623	1,49,936	25,208	2,03,942

Note: Estimated number of persons given in this table is design based estimates and may be used as control totals for combining and arriving at rates and ratios. These figures are not intended for providing estimates of the current population.

Table (5): Minutes spent in a day on an average **per participant** of age 6 years and above in different 3-digit/ 2-digit/ 1-digit activity code of TUS activity classification as a major activity (considering only the major activity of the time slots)

all-India rural+urban male type of day: other day

3-digit/ 2-digit/ 1-digit activity code of TUS activity classification	age-group				
	6-14 years	15-29 years	15-59 years	60 years and above	all (6 years and above)
(1)	(2)	(3)	(4)	(5)	(6)
110	-	432	419	341	415
Division: 11	**-**	**432**	**419**	**341**	**415**
121	272	296	295	276	291
122	116	128	151	159	150
123	167	243	310	210	274
124	-	597	410	88	349
125	-	-	356	240	325
126	-	255	391	-	391
127	291	356	382	262	368
128	-	431	419	452	421
129	60	302	273	263	265
Division: 12	**224**	**316**	**324**	**266**	**314**
131	275	327	345	312	341
132	-	388	355	269	348
133	274	318	343	441	349
134	60	451	410	328	405
135	217	249	317	510	320
136	194	397	433	438	425
139	217	320	342	197	325
Division: 13	**246**	**356**	**368**	**313**	**361**
141	382	342	317	367	322
142	39	54	55	56	55
Division: 14	**189**	**172**	**160**	**277**	**165**
150	-	236	245	-	245
Division: 15	**-**	**236**	**245**	**-**	**245**
160	-	194	183	202	183
Division: 16	**-**	**194**	**183**	**202**	**183**
170	-	210	318	150	317
Division: 17	**-**	**210**	**318**	**150**	**317**
181	91	80	91	75	90
182	69	77	80	90	80
Division: 18	**75**	**83**	**89**	**88**	**88**
Major Division: 1	**185**	**373**	**386**	**313**	**372**
211	173	211	202	151	195
212	110	139	141	152	140
213	287	121	121	-	163
214	147	108	112	125	116
215	30	68	86	262	130
216	71	127	115	120	109
218	-	180	180	-	180

Table (5): Minutes spent in a day on an average **per participant** of age 6 years and above in different 3-digit/ 2-digit/ 1-digit activity code of TUS activity classification as a major activity (considering only the major activity of the time slots)

all-India rural+urban male type of day: other day

3-digit/ 2-digit/ 1-digit activity code of TUS activity classification	age-group				
	6-14 years	15-29 years	15-59 years	60 years and above	all (6 years and above)
(1)	(2)	(3)	(4)	(5)	(6)
Division: 21	**140**	**175**	**178**	**171**	**174**
221	30	86	138	101	129
222	-	253	257	60	226
223	30	119	159	55	156
224	-	328	318	330	319
225	-	60	38	-	38
226	-	90	77	-	77
227	-	120	94	-	94
229	-	90	280	-	280
Division: 22	**30**	**178**	**176**	**115**	**170**
230	360	335	321	359	325
Division: 23	**360**	**335**	**321**	**359**	**325**
241	82	102	109	76	104
242	54	53	54	49	53
Division: 24	**60**	**63**	**70**	**60**	**68**
250	68	75	81	65	79
Division: 25	**68**	**75**	**81**	**65**	**79**
Major Division: 2	**111**	**158**	**172**	**161**	**165**
311	68	94	101	98	100
312	45	63	65	43	60
313	43	48	49	44	48
314	51	70	67	60	66
319	63	71	69	55	67
Division: 31	**68**	**104**	**112**	**107**	**108**
321	51	59	62	45	59
322	65	55	55	55	55
323	58	42	50	41	49
324	105	74	81	86	83
325	46	61	56	49	54
329	70	80	89	59	84
Division: 32	**65**	**65**	**69**	**64**	**68**
331	130	180	181	165	179
332	30	54	62	30	61
333	59	63	73	73	72
339	41	77	86	90	84
Division: 33	**54**	**107**	**114**	**127**	**113**
341	58	57	55	53	55
342	40	42	38	30	37
343	38	38	38	39	38
344	59	71	57	-	58

Table (5): Minutes spent in a day on an average **per participant** of age 6 years and above in different 3-digit/ 2-digit/ 1-digit activity code of TUS activity classification as a major activity (considering only the major activity of the time slots)

all-India rural+urban male type of day: other day

3-digit/ 2-digit/ 1-digit activity code of TUS activity classification	age-group				
	6-14 years	15-29 years	15-59 years	60 years and above	all (6 years and above)
(1)	(2)	(3)	(4)	(5)	(6)
349	-	60	45	112	58
Division: 34	**60**	**60**	**57**	**55**	**57**
351	-	83	70	49	66
352	-	68	61	210	67
359	48	95	92	79	88
Division: 35	**48**	**91**	**88**	**84**	**86**
361	75	83	92	86	90
362	30	77	67	75	67
369	97	86	101	80	99
Division: 36	**79**	**86**	**97**	**93**	**95**
371	80	97	93	81	91
372	101	101	102	110	103
Division: 37	**80**	**98**	**94**	**83**	**92**
380	85	88	83	77	83
Division: 38	**85**	**88**	**83**	**77**	**83**
390	78	89	95	77	91
Division: 39	**78**	**89**	**95**	**77**	**91**
Major Division: 3	**91**	**130**	**137**	**126**	**132**
411	87	91	96	98	95
412	-	95	105	150	106
413	54	73	87	66	86
414	72	59	66	53	65
415	132	94	87	92	96
416	240	65	72	75	73
417	-	30	125	60	125
419	37	81	76	137	80
Division: 41	**130**	**101**	**106**	**105**	**109**
421	300	97	126	100	120
422	150	132	172	94	159
423	-	60	122	210	136
424	-	164	167	83	163
425	-	90	146	342	177
426	-	30	185	200	188
429	-	272	172	183	175
Division: 42	**208**	**190**	**196**	**150**	**185**
431	-	67	130	245	151
432	-	144	130	106	127
439	60	76	149	140	143
Division: 43	**60**	**115**	**141**	**169**	**143**
441	82	110	114	144	116

Table (5): Minutes spent in a day on an average **per participant** of age 6 years and above in different 3-digit/ 2-digit/ 1-digit activity code of TUS activity classification as a major activity (considering only the major activity of the time slots)

all-India rural+urban male type of day: other day

3-digit/ 2-digit/ 1-digit activity code of TUS activity classification	age-group				
	6-14 years	15-29 years	15-59 years	60 years and above	all (6 years and above)
(1)	(2)	(3)	(4)	(5)	(6)
442	31	144	90	36	85
443	122	197	184	80	162
444	137	91	102	362	123
Division: 44	**138**	**121**	**129**	**149**	**132**
490	69	97	127	186	127
Division: 49	**69**	**97**	**127**	**186**	**127**
Major Division: 4	**130**	**112**	**122**	**137**	**124**
511	90	183	167	230	176
512	103	127	115	215	124
513	60	83	82	100	88
514	90	242	255	163	233
515	60	238	234	-	220
519	60	189	183	190	175
Division: 51	**86**	**183**	**176**	**179**	**170**
521	300	196	235	264	246
522	84	243	160	209	156
523	-	125	174	-	174
524	-	184	178	120	172
529	-	150	271	169	246
Division: 52	**93**	**189**	**195**	**228**	**196**
530	-	322	204	-	204
Division: 53	**-**	**322**	**204**	**-**	**204**
540	75	87	88	108	89
Division: 54	**75**	**87**	**88**	**108**	**89**
590	129	166	174	156	168
Division: 59	**129**	**166**	**174**	**156**	**168**
Major Division: 5	**109**	**177**	**171**	**184**	**168**
611	275	271	270	-	273
612	136	110	106	-	122
613	38	43	42	-	40
614	127	189	191	-	167
619	96	178	181	90	144
Division: 61	**245**	**248**	**248**	**90**	**247**
620	158	214	214	-	182
Division: 62	**158**	**214**	**214**	**-**	**182**
630	141	221	222	90	194
Division: 63	**141**	**221**	**222**	**90**	**194**
640	69	79	80	35	74
Division: 64	**69**	**79**	**80**	**35**	**74**
690	88	140	136	120	112

Table (5): Minutes spent in a day on an average **per participant** of age 6 years and above in different 3-digit/ 2-digit/ 1-digit activity code of TUS activity classification as a major activity (considering only the major activity of the time slots)

all-India rural+urban male type of day: other day

3-digit/ 2-digit/ 1-digit activity code of TUS activity classification	age-group				
	6-14 years	15-29 years	15-59 years	60 years and above	all (6 years and above)
(1)	(2)	(3)	(4)	(5)	(6)
Division: 69	**88**	**140**	**136**	**120**	**112**
Major Division: 6	**207**	**270**	**269**	**86**	**235**
711	87	114	117	128	112
712	109	149	152	150	148
713	81	86	77	91	78
719	102	133	129	124	126
Division: 71	**103**	**164**	**167**	**168**	**155**
721	209	262	229	175	222
722	263	276	259	236	256
723	195	190	207	150	201
729	139	174	172	191	172
Division: 72	**254**	**275**	**258**	**223**	**253**
730	-	131	183	101	172
Division: 73	**-**	**131**	**183**	**101**	**172**
741	66	71	68	70	68
742	131	146	154	175	154
749	112	154	144	102	133
Division: 74	**94**	**117**	**110**	**113**	**108**
750	122	130	128	136	128
Division: 75	**122**	**130**	**128**	**136**	**128**
790	92	135	131	156	128
Division: 79	**92**	**135**	**131**	**156**	**128**
Major Division: 7	**130**	**212**	**225**	**260**	**210**
811	163	193	194	240	190
812	88	93	94	94	93
813	132	133	150	-	144
819	146	188	182	102	173
Division: 81	**129**	**149**	**149**	**113**	**143**
821	90	85	106	113	101
822	114	106	112	53	112
823	230	171	166	131	206
829	127	132	132	80	128
Division: 82	**231**	**172**	**166**	**123**	**205**
831	233	190	188	72	211
832	82	76	71	76	73
Division: 83	**194**	**117**	**96**	**76**	**114**
841	70	65	62	68	64
842	173	153	154	155	159
843	89	72	71	74	75
849	85	112	104	82	101

Table (5): Minutes spent in a day on an average **per participant** of age 6 years and above in different 3-digit/ 2-digit/ 1-digit activity code of TUS activity classification as a major activity (considering only the major activity of the time slots)

all-India rural+urban male type of day: other day

3-digit/ 2-digit/ 1-digit activity code of TUS activity classification	age-group				
	6-14 years	15-29 years	15-59 years	60 years and above	all (6 years and above)
(1)	(2)	(3)	(4)	(5)	(6)
Division: 84	**177**	**169**	**167**	**169**	**170**
850	109	102	107	137	110
Division: 85	**109**	**102**	**107**	**137**	**110**
860	85	93	99	132	99
Division: 86	**85**	**93**	**99**	**132**	**99**
890	77	124	123	155	118
Division: 89	**77**	**124**	**123**	**155**	**118**
Major Division: 8	**378**	**271**	**245**	**240**	**282**
911	592	538	529	522	544
912	127	121	120	123	122
913	92	90	88	93	89
919	138	132	137	140	137
Division: 91	**651**	**585**	**576**	**588**	**596**
921	100	95	95	94	96
922	44	46	49	53	48
Division: 92	**117**	**116**	**119**	**124**	**119**
931	72	74	75	75	74
932	128	108	98	87	99
939	41	47	47	51	46
Division: 93	**75**	**77**	**78**	**84**	**78**
941	57	83	61	81	61
942	79	119	165	129	151
949	47	150	142	86	125
Division: 94	**66**	**131**	**152**	**130**	**134**
950	72	93	90	100	90
Division: 95	**72**	**93**	**90**	**100**	**90**
990	86	69	70	81	73
Division: 99	**86**	**69**	**70**	**81**	**73**
Major Division: 9	**844**	**783**	**781**	**812**	**800**
estimated persons (00)	1,20,887	1,63,421	3,16,315	36,203	4,73,406
sample persons	5,580	7,731	15,341	1,775	22,696

Note: Estimated number of persons given in this table is design based estimates and may be used as control totals for combining and arriving at rates and ratios. These figures are not intended for providing estimates of the current population.

Table (5): Minutes spent in a day on an average **per participant** of age 6 years and above in different 3-digit/ 2-digit/ 1-digit activity code of TUS activity classification as a major activity (considering only the major activity of the time slots)

all-India rural+urban male type of day: all day

3-digit/ 2-digit/ 1-digit activity code of TUS activity classification	age-group				
	6-14 years	15-29 years	15-59 years	60 years and above	all (6 years and above)
(1)	(2)	(3)	(4)	(5)	(6)
110	398	471	457	423	456
Division: 11	**398**	**471**	**457**	**423**	**456**
121	251	349	355	331	351
122	127	184	191	228	197
123	116	325	341	317	332
124	152	486	419	396	417
125	-	437	387	279	371
126	-	406	411	325	406
127	353	465	458	386	451
128	438	438	438	427	437
129	114	399	380	297	372
Division: 12	**246**	**399**	**397**	**352**	**391**
131	320	454	465	426	460
132	493	453	444	389	442
133	353	432	437	407	434
134	198	492	498	459	496
135	227	460	450	390	444
136	282	432	450	360	440
139	239	434	433	385	429
Division: 13	**323**	**460**	**466**	**417**	**462**
141	336	408	401	354	397
142	47	56	56	55	56
Division: 14	**231**	**188**	**182**	**187**	**183**
150	404	365	313	299	316
Division: 15	**404**	**365**	**313**	**299**	**316**
160	90	181	169	161	168
Division: 16	**90**	**181**	**169**	**161**	**168**
170	60	258	269	176	258
Division: 17	**60**	**258**	**269**	**176**	**258**
181	67	79	80	83	80
182	56	79	81	81	80
Division: 18	**58**	**85**	**87**	**88**	**87**
Major Division: 1	**133**	**486**	**493**	**415**	**481**
211	168	260	270	244	264
212	119	121	124	154	130
213	172	82	100	126	108
214	127	119	108	91	104
215	75	90	98	127	104
216	89	108	110	79	103
217	-	209	149	260	178

Table (5): Minutes spent in a day on an average **per participant** of age 6 years and above in different 3-digit/ 2-digit/ 1-digit activity code of TUS activity classification as a major activity (considering only the major activity of the time slots)

all-India rural+urban male type of day: all day

3-digit/ 2-digit/ 1-digit activity code of TUS activity classification	age-group				
	6-14 years	15-29 years	15-59 years	60 years and above	all (6 years and above)
(1)	(2)	(3)	(4)	(5)	(6)
218	-	155	241	200	237
Division: 21	**138**	**210**	**227**	**231**	**226**
221	74	148	171	165	169
222	-	327	373	292	361
223	131	207	208	178	205
224	60	384	393	244	385
225	-	64	219	91	197
226	-	228	218	116	202
227	120	137	160	190	170
229	300	146	207	105	189
Division: 22	**124**	**230**	**246**	**180**	**234**
230	158	291	281	259	278
Division: 23	**158**	**291**	**281**	**259**	**278**
241	87	83	80	91	82
242	52	51	51	51	51
Division: 24	**57**	**59**	**60**	**67**	**61**
250	72	77	79	80	79
Division: 25	**72**	**77**	**79**	**80**	**79**
Major Division: 2	**108**	**187**	**210**	**224**	**210**
311	73	95	99	105	100
312	43	56	58	55	57
313	46	47	47	47	47
314	69	56	55	64	57
319	59	60	61	64	61
Division: 31	**70**	**105**	**109**	**117**	**109**
321	52	58	56	53	55
322	50	47	47	51	48
323	55	47	44	43	44
324	61	73	71	80	74
325	52	47	47	62	49
329	61	74	73	71	72
Division: 32	**59**	**59**	**58**	**65**	**60**
331	54	144	132	117	129
332	30	66	68	49	65
333	51	76	66	76	67
339	48	80	81	95	82
Division: 33	**50**	**93**	**85**	**96**	**86**
341	47	54	52	51	52
342	35	41	43	37	42
343	38	43	41	48	41

Table (5): Minutes spent in a day on an average **per participant** of age 6 years and above in different 3-digit/ 2-digit/ 1-digit activity code of TUS activity classification as a major activity (considering only the major activity of the time slots)

all-India rural+urban male type of day: all day

3-digit/ 2-digit/ 1-digit activity code of TUS activity classification	age-group				
	6-14 years	15-29 years	15-59 years	60 years and above	all (6 years and above)
(1)	(2)	(3)	(4)	(5)	(6)
344	40	77	61	61	57
349	47	76	84	106	83
Division: 34	**47**	**56**	**55**	**54**	**54**
351	87	66	61	62	62
352	49	56	49	58	50
359	51	69	66	85	69
Division: 35	**51**	**68**	**64**	**78**	**66**
361	87	84	93	114	97
362	74	83	79	95	82
369	72	86	90	101	91
Division: 36	**84**	**91**	**101**	**122**	**104**
371	66	77	74	75	74
372	107	104	100	94	99
Division: 37	**67**	**78**	**75**	**76**	**75**
380	78	76	73	69	72
Division: 38	**78**	**76**	**73**	**69**	**72**
390	74	77	75	89	77
Division: 39	**74**	**77**	**75**	**89**	**77**
Major Division: 3	**80**	**106**	**107**	**123**	**108**
411	62	79	77	96	78
412	-	67	70	89	71
413	85	76	79	78	79
414	66	69	63	70	64
415	107	77	70	86	78
416	98	63	63	93	68
417	-	68	93	88	92
419	56	68	65	97	68
Division: 41	**105**	**84**	**82**	**98**	**85**
421	74	82	85	95	87
422	62	113	126	80	114
423	-	60	136	137	137
424	-	103	114	61	108
425	120	94	107	160	117
426	-	135	170	158	168
429	120	138	149	175	157
Division: 42	**82**	**114**	**126**	**122**	**124**
431	30	86	115	147	120
432	58	93	82	85	82
439	64	70	99	141	103
Division: 43	**57**	**88**	**97**	**124**	**100**

Table (5): Minutes spent in a day on an average **per participant** of age 6 years and above in different 3-digit/ 2-digit/ 1-digit activity code of TUS activity classification as a major activity (considering only the major activity of the time slots)

all-India rural+urban male type of day: all day

3-digit/ 2-digit/ 1-digit activity code of TUS activity classification	age-group				
	6-14 years	15-29 years	15-59 years	60 years and above	all (6 years and above)
(1)	(2)	(3)	(4)	(5)	(6)
441	100	94	85	94	86
442	31	87	63	90	64
443	122	135	123	78	117
444	101	80	90	142	97
Division: 44	**112**	**96**	**84**	**99**	**86**
490	72	88	91	126	95
Division: 49	**72**	**88**	**91**	**126**	**95**
Major Division: 4	**104**	**86**	**85**	**103**	**88**
511	62	142	145	166	141
512	86	103	90	91	90
513	44	74	83	95	87
514	83	195	202	111	168
515	121	300	278	285	267
519	68	144	136	134	133
Division: 51	**76**	**151**	**136**	**129**	**131**
521	233	149	173	198	181
522	70	157	131	177	132
523	147	116	141	112	138
524	240	245	230	227	230
529	123	112	218	181	200
Division: 52	**142**	**176**	**197**	**207**	**195**
530	660	400	349	-	361
Division: 53	**660**	**400**	**349**	**-**	**361**
540	53	74	74	78	73
Division: 54	**53**	**74**	**74**	**78**	**73**
590	142	166	140	121	137
Division: 59	**142**	**166**	**140**	**121**	**137**
Major Division: 5	**85**	**128**	**114**	**120**	**113**
611	305	308	307	173	306
612	79	88	88	99	83
613	41	41	41	46	41
614	106	165	165	129	139
619	77	136	138	58	105
Division: 61	**325**	**327**	**325**	**138**	**325**
620	135	175	176	88	151
Division: 62	**135**	**175**	**176**	**88**	**151**
630	133	203	202	116	176
Division: 63	**133**	**203**	**202**	**116**	**176**
640	66	78	78	60	71
Division: 64	**66**	**78**	**78**	**60**	**71**

Table (5): Minutes spent in a day on an average **per participant** of age 6 years and above in different 3-digit/ 2-digit/ 1-digit activity code of TUS activity classification as a major activity (considering only the major activity of the time slots)

all-India rural+urban male type of day: all day

3-digit/ 2-digit/ 1-digit activity code of TUS activity classification	age-group				
	6-14 years	15-29 years	15-59 years	60 years and above	all (6 years and above)
(1)	(2)	(3)	(4)	(5)	(6)
690	88	140	136	104	113
Division: 69	**88**	**140**	**136**	**104**	**113**
Major Division: 6	**441**	**445**	**434**	**110**	**437**
711	73	94	94	124	96
712	90	114	109	135	112
713	82	73	67	69	68
719	86	102	96	126	99
Division: 71	**81**	**121**	**117**	**155**	**118**
721	158	189	166	125	160
722	238	246	226	206	224
723	162	156	165	165	165
729	98	148	140	142	138
Division: 72	**204**	**222**	**207**	**183**	**202**
730	449	117	147	110	140
Division: 73	**449**	**117**	**147**	**110**	**140**
741	48	53	53	68	56
742	93	107	108	121	109
749	91	114	102	100	100
Division: 74	**59**	**67**	**64**	**80**	**67**
750	107	107	105	99	104
Division: 75	**107**	**107**	**105**	**99**	**104**
790	74	104	99	115	99
Division: 79	**74**	**104**	**99**	**115**	**99**
Major Division: 7	**89**	**132**	**130**	**181**	**133**
811	125	168	156	153	152
812	79	80	78	98	83
813	97	110	111	69	103
819	124	146	136	124	133
Division: 81	**98**	**109**	**99**	**102**	**99**
821	70	72	66	72	68
822	92	90	89	117	93
823	146	125	122	128	137
829	92	102	102	117	100
Division: 82	**147**	**125**	**121**	**125**	**137**
831	152	137	132	72	142
832	75	69	63	76	67
Division: 83	**134**	**88**	**73**	**76**	**81**
841	68	63	54	72	60
842	116	111	107	147	113
843	69	62	60	78	64

Table (5): Minutes spent in a day on an average **per participant** of age 6 years and above in different 3-digit/ 2-digit/ 1-digit activity code of TUS activity classification as a major activity (considering only the major activity of the time slots)

all-India rural+urban male type of day: all day

3-digit/ 2-digit/ 1-digit activity code of TUS activity classification	age-group				
	6-14 years	15-29 years	15-59 years	60 years and above	all (6 years and above)
(1)	(2)	(3)	(4)	(5)	(6)
849	68	85	77	65	76
Division: 84	**119**	**120**	**114**	**160**	**120**
850	90	87	89	141	98
Division: 85	**90**	**87**	**89**	**141**	**98**
860	88	83	86	90	87
Division: 86	**88**	**83**	**86**	**90**	**87**
890	76	99	94	125	95
Division: 89	**76**	**99**	**94**	**125**	**95**
Major Division: 8	**225**	**172**	**154**	**225**	**175**
911	564	515	504	524	516
912	116	109	106	130	113
913	81	78	74	109	84
919	119	115	114	148	122
Division: 91	**594**	**541**	**531**	**590**	**548**
921	98	94	95	97	95
922	42	46	49	54	49
Division: 92	**113**	**116**	**120**	**129**	**120**
931	71	74	75	77	75
932	92	72	70	77	74
939	41	44	45	50	45
Division: 93	**73**	**77**	**78**	**83**	**78**
941	59	77	76	115	83
942	82	97	122	102	112
949	135	98	107	78	97
Division: 94	**72**	**93**	**109**	**118**	**106**
950	47	68	66	84	68
Division: 95	**47**	**68**	**66**	**84**	**68**
990	53	58	58	87	63
Division: 99	**53**	**58**	**58**	**87**	**63**
Major Division: 9	**781**	**735**	**731**	**810**	**748**
estimated persons (00)	7,29,181	13,98,299	33,80,648	5,54,090	46,63,918
sample persons	34,378	67,358	1,65,283	26,983	2,26,644

Note: Estimated number of persons given in this table is design based estimates and may be used as control totals for combining and arriving at rates and ratios. These figures are not intended for providing estimates of the current population.

Table (5): Minutes spent in a day on an average **per participant** of age 6 years and above in different 3-digit/ 2-digit/ 1-digit activity code of TUS activity classification as a major activity (considering only the major activity of the time slots)

all-India rural+urban female type of day: normal day

3-digit/ 2-digit/ 1-digit activity code of TUS activity classification	age-group				
	6-14 years	15-29 years	15-59 years	60 years and above	all (6 years and above)
(1)	(2)	(3)	(4)	(5)	(6)
110	60	406	370	332	368
Division: 11	**60**	**406**	**370**	**332**	**368**
121	319	317	319	303	317
122	114	123	149	170	151
123	205	216	204	207	205
124	480	382	317	286	315
125	-	493	325	180	301
126	-	354	315	201	311
127	241	316	315	282	312
128	439	390	396	357	393
129	118	283	278	238	274
Division: 12	**237**	**303**	**311**	**287**	**308**
131	177	331	339	328	334
132	436	322	327	284	325
133	318	291	308	316	308
134	30	447	405	451	404
135	240	293	326	268	323
136	165	327	327	314	325
139	135	317	316	286	313
Division: 13	**182**	**321**	**330**	**317**	**327**
141	118	365	329	274	324
142	44	51	50	48	50
Division: 14	**90**	**150**	**130**	**115**	**129**
150	210	270	271	360	271
Division: 15	**210**	**270**	**271**	**360**	**271**
160	115	180	172	133	170
Division: 16	**115**	**180**	**172**	**133**	**170**
170	-	103	174	280	187
Division: 17	**-**	**103**	**174**	**280**	**187**
181	57	72	69	69	69
182	56	72	70	69	70
Division: 18	**56**	**76**	**74**	**73**	**73**
Major Division: 1	**101**	**350**	**362**	**321**	**352**
211	166	184	194	188	193
212	104	103	120	132	122
213	98	64	83	84	84
214	35	98	107	120	108
215	123	96	102	126	106
216	59	87	89	77	85
217	-	180	102	64	98

Table (5): Minutes spent in a day on an average **per participant** of age 6 years and above in different 3-digit/ 2-digit/ 1-digit activity code of TUS activity classification as a major activity (considering only the major activity of the time slots)

all-India rural+urban female type of day: normal day

3-digit/ 2-digit/ 1-digit activity code of TUS activity classification	age-group				
	6-14 years	15-29 years	15-59 years	60 years and above	all (6 years and above)
(1)	(2)	(3)	(4)	(5)	(6)
Division: 21	**123**	**140**	**164**	**172**	**165**
221	77	103	97	94	96
222	132	160	154	157	154
223	60	102	124	146	128
224	-	334	239	30	223
225	-	50	53	43	53
226	-	56	88	-	88
227	60	116	103	123	107
229	150	112	85	105	89
Division: 22	**97**	**129**	**119**	**108**	**117**
230	59	106	109	109	107
Division: 23	**59**	**106**	**109**	**109**	**107**
241	66	73	74	83	75
242	50	56	55	50	54
Division: 24	**53**	**64**	**64**	**66**	**64**
250	50	68	71	72	71
Division: 25	**50**	**68**	**71**	**72**	**71**
Major Division: 2	**85**	**107**	**127**	**138**	**127**
311	89	159	165	146	162
312	46	63	65	62	64
313	48	62	62	58	61
314	64	56	56	60	56
319	66	69	68	72	68
Division: 31	**93**	**223**	**234**	**191**	**226**
321	58	65	65	62	64
322	45	48	48	48	48
323	38	41	40	39	40
324	47	56	60	75	62
325	50	48	46	45	46
329	69	79	80	86	80
Division: 32	**63**	**76**	**78**	**76**	**77**
331	108	85	91	88	91
332	-	97	74	42	72
333	30	121	86	90	85
339	62	78	77	71	76
Division: 33	**71**	**84**	**85**	**78**	**84**
341	59	64	63	58	63
342	38	40	40	40	40
343	44	44	43	40	43
344	49	73	71	66	70

Table (5): Minutes spent in a day on an average **per participant** of age 6 years and above in different 3-digit/ 2-digit/ 1-digit activity code of TUS activity classification as a major activity (considering only the major activity of the time slots)

all-India rural+urban female type of day: normal day

3-digit/ 2-digit/ 1-digit activity code of TUS activity classification	age-group				
	6-14 years	15-29 years	15-59 years	60 years and above	all (6 years and above)
(1)	(2)	(3)	(4)	(5)	(6)
349	37	64	58	49	57
Division: 34	**61**	**72**	**72**	**64**	**71**
351	60	59	69	73	69
352	60	66	55	58	55
359	89	81	78	80	79
Division: 35	**88**	**81**	**77**	**80**	**78**
361	77	82	91	105	93
362	91	71	70	89	72
369	77	82	84	85	84
Division: 36	**82**	**86**	**96**	**110**	**97**
371	62	76	72	67	71
372	74	74	78	84	79
Division: 37	**63**	**76**	**72**	**67**	**72**
380	67	72	69	64	68
Division: 38	**67**	**72**	**69**	**64**	**68**
390	83	100	99	98	98
Division: 39	**83**	**100**	**99**	**98**	**98**
Major Division: 3	**112**	**318**	**339**	**263**	**323**
411	79	143	131	127	130
412	30	69	72	88	73
413	76	84	80	81	80
414	64	68	67	72	67
415	100	75	78	93	83
416	63	82	79	101	81
417	30	61	59	53	59
419	64	88	84	111	86
Division: 41	**100**	**156**	**141**	**130**	**139**
421	61	73	87	111	93
422	46	65	76	72	75
423	-	60	89	150	114
424	-	52	77	66	74
425	60	67	69	100	75
426	-	67	55	-	55
429	33	77	79	90	80
Division: 42	**51**	**76**	**92**	**114**	**96**
431	60	77	82	117	87
432	51	68	67	88	71
439	62	70	67	78	68
Division: 43	**59**	**74**	**75**	**96**	**78**
441	81	70	69	76	70

Table (5): Minutes spent in a day on an average **per participant** of age 6 years and above in different 3-digit/ 2-digit/ 1-digit activity code of TUS activity classification as a major activity (considering only the major activity of the time slots)

all-India rural+urban female type of day: normal day

3-digit/ 2-digit/ 1-digit activity code of TUS activity classification	age-group				
	6-14 years	15-29 years	15-59 years	60 years and above	all (6 years and above)
(1)	(2)	(3)	(4)	(5)	(6)
442	129	64	63	79	64
443	30	144	106	180	106
444	100	123	109	153	112
Division: 44	**95**	**75**	**71**	**89**	**73**
490	84	73	78	75	78
Division: 49	**84**	**73**	**78**	**75**	**78**
Major Division: 4	**99**	**157**	**141**	**130**	**139**
511	77	108	105	83	99
512	79	80	80	56	78
513	44	99	97	119	100
514	294	85	103	123	114
515	143	187	193	214	190
519	99	94	107	110	106
Division: 51	**91**	**105**	**107**	**107**	**105**
521	255	97	73	110	107
522	93	86	87	133	92
523	183	83	102	284	165
524	-	166	189	352	200
529	-	153	98	125	103
Division: 52	**162**	**94**	**102**	**161**	**111**
530	210	207	200	420	217
Division: 53	**210**	**207**	**200**	**420**	**217**
540	44	55	63	61	61
Division: 54	**44**	**55**	**63**	**61**	**61**
590	107	133	145	123	140
Division: 59	**107**	**133**	**145**	**123**	**140**
Major Division: 5	**81**	**101**	**107**	**111**	**106**
611	305	309	308	234	306
612	71	100	101	80	81
613	40	40	40	40	40
614	105	145	145	147	125
619	78	111	113	113	92
Division: 61	**327**	**327**	**325**	**197**	**326**
620	134	168	167	117	147
Division: 62	**134**	**168**	**167**	**117**	**147**
630	130	179	178	107	159
Division: 63	**130**	**179**	**178**	**107**	**159**
640	66	76	76	75	70
Division: 64	**66**	**76**	**76**	**75**	**70**
690	80	132	131	80	108

Table (5): Minutes spent in a day on an average **per participant** of age 6 years and above in different 3-digit/ 2-digit/ 1-digit activity code of TUS activity classification as a major activity (considering only the major activity of the time slots)

all-India rural+urban female type of day: normal day

3-digit/ 2-digit/ 1-digit activity code of TUS activity classification	age-group				
	6-14 years	15-29 years	15-59 years	60 years and above	all (6 years and above)
(1)	(2)	(3)	(4)	(5)	(6)
Division: 69	**80**	**132**	**131**	**80**	**108**
Major Division: 6	**470**	**463**	**452**	**162**	**462**
711	75	92	94	128	97
712	81	90	94	125	99
713	159	91	82	111	94
719	89	79	80	116	86
Division: 71	**82**	**103**	**106**	**148**	**110**
721	174	108	112	83	114
722	203	196	174	212	181
723	129	108	112	133	118
729	108	109	104	113	106
Division: 72	**182**	**163**	**151**	**167**	**156**
730	35	91	72	64	69
Division: 73	**35**	**91**	**72**	**64**	**69**
741	44	50	53	67	55
742	62	86	87	98	88
749	92	69	67	83	73
Division: 74	**48**	**53**	**56**	**73**	**59**
750	91	96	88	80	87
Division: 75	**91**	**96**	**88**	**80**	**87**
790	77	78	79	88	80
Division: 79	**77**	**78**	**79**	**88**	**80**
Major Division: 7	**85**	**110**	**115**	**169**	**121**
811	156	118	128	112	131
812	81	73	73	85	77
813	93	124	114	31	99
819	135	108	117	150	126
Division: 81	**101**	**86**	**83**	**88**	**87**
821	63	73	64	53	63
822	72	81	86	80	80
823	122	92	91	102	115
829	89	94	94	105	93
Division: 82	**122**	**93**	**91**	**99**	**115**
831	124	97	93	53	115
832	61	61	62	70	64
Division: 83	**112**	**69**	**65**	**70**	**75**
841	70	68	64	81	67
842	105	124	124	149	124
843	59	59	58	81	62
849	60	72	68	62	67

Table (5): Minutes spent in a day on an average **per participant** of age 6 years and above in different 3-digit/ 2-digit/ 1-digit activity code of TUS activity classification as a major activity (considering only the major activity of the time slots)

all-India rural+urban female type of day: normal day

3-digit/ 2-digit/ 1-digit activity code of TUS activity classification	age-group				
	6-14 years	15-29 years	15-59 years	60 years and above	all (6 years and above)
(1)	(2)	(3)	(4)	(5)	(6)
Division: 84	**106**	**128**	**127**	**154**	**127**
850	89	103	104	158	112
Division: 85	**89**	**103**	**104**	**158**	**112**
860	76	73	81	90	81
Division: 86	**76**	**73**	**81**	**90**	**81**
890	77	84	85	112	87
Division: 89	**77**	**84**	**85**	**112**	**87**
Major Division: 8	**180**	**157**	**157**	**218**	**168**
911	556	497	490	536	504
912	112	114	114	134	117
913	80	88	87	120	95
919	115	122	122	151	126
Division: 91	**582**	**543**	**539**	**616**	**553**
921	97	90	90	93	91
922	42	46	47	51	47
Division: 92	**112**	**107**	**107**	**118**	**109**
931	71	70	69	71	69
932	82	81	74	74	74
939	40	44	44	51	44
Division: 93	**73**	**72**	**72**	**77**	**72**
941	56	79	76	99	81
942	96	84	88	89	89
949	45	95	105	88	97
Division: 94	**63**	**89**	**92**	**107**	**95**
950	41	54	56	72	57
Division: 95	**41**	**54**	**56**	**72**	**57**
990	47	56	59	80	61
Division: 99	**47**	**56**	**59**	**80**	**61**
Major Division: 9	**768**	**719**	**715**	**814**	**733**
estimated persons (00)	5,09,420	12,71,285	31,29,765	5,02,316	41,41,502
sample persons	24,020	61,007	1,52,489	24,229	2,00,738

Note: Estimated number of persons given in this table is design based estimates and may be used as control totals for combining and arriving at rates and ratios. These figures are not intended for providing estimates of the current population.

Table (5): Minutes spent in a day on an average **per participant** of age 6 years and above in different 3-digit/ 2-digit/ 1-digit activity code of TUS activity classification as a major activity (considering only the major activity of the time slots)

all-India rural+urban female type of day: other day

3-digit/ 2-digit/ 1-digit activity code of TUS activity classification	age-group				
	6-14 years	15-29 years	15-59 years	60 years and above	all (6 years and above)
(1)	(2)	(3)	(4)	(5)	(6)
110	-	346	317	346	319
Division: 11	**-**	**346**	**317**	**346**	**319**
121	192	313	302	314	299
122	117	78	131	142	131
123	219	210	221	180	216
124	-	-	330	240	266
126	-	-	300	-	300
127	236	299	288	313	285
128	-	388	390	405	392
129	135	225	185	330	190
Division: 12	**191**	**283**	**270**	**260**	**265**
131	232	239	281	426	291
132	-	272	263	-	263
133	120	226	211	358	212
134	-	450	322	90	310
135	-	393	343	-	343
136	390	268	269	240	273
139	-	255	277	240	276
Division: 13	**239**	**255**	**267**	**361**	**271**
141	497	346	316	495	334
142	41	44	45	58	46
Division: 14	**395**	**175**	**146**	**387**	**159**
150	-	210	207	-	207
Division: 15	**-**	**210**	**207**	**-**	**207**
160	-	185	151	-	151
Division: 16	**-**	**185**	**151**	**-**	**151**
170	-	-	106	-	106
Division: 17	**-**	**-**	**106**	**-**	**106**
181	78	78	82	67	81
182	62	72	72	80	72
Division: 18	**65**	**74**	**78**	**78**	**77**
Major Division: 1	**157**	**287**	**295**	**282**	**286**
211	111	170	155	168	152
212	99	89	106	107	106
213	90	100	100	-	98
214	60	82	98	90	95
215	143	130	120	57	114
216	150	186	186	-	167
Division: 21	**109**	**124**	**132**	**124**	**129**
221	63	83	99	69	96

Table (5): Minutes spent in a day on an average **per participant** of age 6 years and above in different 3-digit/ 2-digit/ 1-digit activity code of TUS activity classification as a major activity (considering only the major activity of the time slots)

all-India rural+urban female type of day: other day

3-digit/ 2-digit/ 1-digit activity code of TUS activity classification	age-group				
	6-14 years	15-29 years	15-59 years	60 years and above	all (6 years and above)
(1)	(2)	(3)	(4)	(5)	(6)
222	-	119	118	97	115
223	-	30	92	141	111
224	-	450	315	300	310
225	-	60	60	-	60
227	70	185	100	-	96
229	150	-	93	-	102
Division: 22	**81**	**107**	**109**	**107**	**108**
230	164	255	236	264	237
Division: 23	**164**	**255**	**236**	**264**	**237**
241	62	68	76	77	74
242	61	56	54	48	55
Division: 24	**64**	**60**	**61**	**57**	**61**
250	121	65	64	63	71
Division: 25	**121**	**65**	**64**	**63**	**71**
Major Division: 2	**89**	**88**	**100**	**105**	**99**
311	92	124	140	126	137
312	50	57	58	54	58
313	51	56	57	51	56
314	81	57	57	57	59
319	78	77	75	67	74
Division: 31	**98**	**164**	**192**	**164**	**184**
321	58	61	61	57	60
322	49	46	46	46	46
323	55	46	48	55	49
324	63	53	56	63	57
325	63	54	50	38	49
329	75	88	81	78	80
Division: 32	**66**	**73**	**75**	**72**	**74**
331	160	139	161	120	159
332	-	112	111	-	111
333	60	45	47	-	50
339	81	83	82	-	82
Division: 33	**99**	**104**	**125**	**120**	**122**
341	58	59	60	55	59
342	38	40	37	36	37
343	39	44	41	36	41
344	108	115	92	41	89
349	30	50	51	48	50
Division: 34	**62**	**68**	**70**	**60**	**68**
351	-	60	70	-	70

Table (5): Minutes spent in a day on an average **per participant** of age 6 years and above in different 3-digit/ 2-digit/ 1-digit activity code of TUS activity classification as a major activity (considering only the major activity of the time slots)

all-India rural+urban female type of day: other day

3-digit/ 2-digit/ 1-digit activity code of TUS activity classification	age-group				
	6-14 years	15-29 years	15-59 years	60 years and above	all (6 years and above)
(1)	(2)	(3)	(4)	(5)	(6)
352	-	50	46	120	49
359	54	74	80	80	77
Division: 35	**54**	**74**	**78**	**81**	**76**
361	88	72	71	70	73
362	59	43	57	60	57
369	101	62	75	69	79
Division: 36	**96**	**74**	**75**	**72**	**77**
371	91	98	99	71	96
372	102	128	124	119	122
Division: 37	**92**	**100**	**101**	**73**	**97**
380	67	83	79	73	77
Division: 38	**67**	**83**	**79**	**73**	**77**
390	88	94	88	69	87
Division: 39	**88**	**94**	**88**	**69**	**87**
Major Division: 3	**126**	**231**	**279**	**235**	**260**
411	95	142	129	108	126
412	-	121	104	43	103
413	65	82	90	53	89
414	62	65	59	60	60
415	125	79	77	96	94
416	65	94	84	57	79
417	-	102	145	-	145
419	63	80	71	138	75
Division: 41	**121**	**155**	**142**	**117**	**138**
421	81	90	91	114	91
422	134	45	119	160	124
423	-	60	60	-	60
424	-	30	48	60	49
425	-	99	134	105	133
426	-	-	86	-	86
429	-	60	68	167	118
Division: 42	**109**	**76**	**114**	**156**	**118**
431	60	91	145	322	156
432	-	136	144	150	145
439	119	91	145	95	137
Division: 43	**99**	**107**	**155**	**201**	**155**
441	68	136	139	140	136
442	150	76	84	-	86
443	60	420	307	83	217
444	108	183	178	-	151

Table (5): Minutes spent in a day on an average **per participant** of age 6 years and above in different 3-digit/ 2-digit/ 1-digit activity code of TUS activity classification as a major activity (considering only the major activity of the time slots)

all-India rural+urban female type of day: other day

3-digit/ 2-digit/ 1-digit activity code of TUS activity classification	age-group				
	6-14 years	15-29 years	15-59 years	60 years and above	all (6 years and above)
(1)	(2)	(3)	(4)	(5)	(6)
Division: 44	**96**	**151**	**144**	**130**	**138**
490	62	105	129	100	114
Division: 49	**62**	**105**	**129**	**100**	**114**
Major Division: 4	**118**	**158**	**150**	**130**	**145**
511	111	114	127	210	131
512	81	68	74	180	78
513	114	75	95	95	98
514	90	186	214	152	204
515	60	170	171	-	145
519	101	117	127	135	126
Division: 51	**108**	**128**	**152**	**182**	**150**
521	120	56	59	60	70
522	50	103	112	116	110
523	-	60	60	-	60
524	-	60	106	251	164
529	36	120	202	150	114
Division: 52	**46**	**101**	**116**	**151**	**112**
530	194	203	203	-	198
Division: 53	**194**	**203**	**203**	**-**	**198**
540	53	74	94	72	87
Division: 54	**53**	**74**	**94**	**72**	**87**
590	172	135	123	86	125
Division: 59	**172**	**135**	**123**	**86**	**125**
Major Division: 5	**106**	**129**	**151**	**156**	**146**
611	268	271	272	-	270
612	131	115	114	-	123
613	40	41	40	-	40
614	131	199	200	-	171
619	110	162	162	-	138
Division: 61	**238**	**247**	**247**	**-**	**242**
620	163	215	215	-	185
Division: 62	**163**	**215**	**215**	**-**	**185**
630	138	205	202	120	173
Division: 63	**138**	**205**	**202**	**120**	**173**
640	70	79	79	-	74
Division: 64	**70**	**79**	**79**	**-**	**74**
690	100	142	142	-	125
Division: 69	**100**	**142**	**142**	**-**	**125**
Major Division: 6	**211**	**269**	**267**	**120**	**236**
711	93	106	105	127	104

Table (5): Minutes spent in a day on an average **per participant** of age 6 years and above in different 3-digit/ 2-digit/ 1-digit activity code of TUS activity classification as a major activity (considering only the major activity of the time slots)

all-India rural+urban female type of day: other day

3-digit/ 2-digit/ 1-digit activity code of TUS activity classification	age-group				
	6-14 years	15-29 years	15-59 years	60 years and above	all (6 years and above)
(1)	(2)	(3)	(4)	(5)	(6)
712	110	117	118	134	118
713	76	73	70	84	71
719	100	105	103	110	102
Division: 71	**106**	**128**	**125**	**149**	**122**
721	196	193	180	230	187
722	275	292	274	231	269
723	133	211	205	134	189
729	78	180	149	133	144
Division: 72	**252**	**287**	**269**	**235**	**263**
730	120	108	107	99	105
Division: 73	**120**	**108**	**107**	**99**	**105**
741	61	64	64	77	65
742	167	138	151	166	155
749	114	94	115	132	118
Division: 74	**90**	**83**	**88**	**111**	**91**
750	123	131	134	114	130
Division: 75	**123**	**131**	**134**	**114**	**130**
790	125	109	150	151	143
Division: 79	**125**	**109**	**150**	**151**	**143**
Major Division: 7	**135**	**173**	**189**	**232**	**180**
811	142	232	220	155	199
812	101	108	100	84	98
813	126	175	178	-	140
819	189	139	138	60	151
Division: 81	**128**	**152**	**145**	**95**	**135**
821	88	85	96	42	87
822	104	82	82	180	97
823	203	122	119	120	187
829	147	120	130	240	141
Division: 82	**203**	**122**	**120**	**114**	**187**
831	189	122	121	-	174
832	85	60	57	64	63
Division: 83	**162**	**74**	**67**	**64**	**103**
841	72	77	72	73	72
842	183	154	141	140	153
843	76	65	66	72	70
849	72	88	85	67	82
Division: 84	**186**	**165**	**149**	**144**	**160**
850	112	103	105	143	110
Division: 85	**112**	**103**	**105**	**143**	**110**

Table (5): Minutes spent in a day on an average **per participant** of age 6 years and above in different 3-digit/ 2-digit/ 1-digit activity code of TUS activity classification as a major activity (considering only the major activity of the time slots)

all-India rural+urban female type of day: other day

3-digit/ 2-digit/ 1-digit activity code of TUS activity classification	age-group				
	6-14 years	15-29 years	15-59 years	60 years and above	all (6 years and above)
(1)	(2)	(3)	(4)	(5)	(6)
860	88	111	117	119	111
Division: 86	**88**	**111**	**117**	**119**	**111**
890	117	135	141	121	133
Division: 89	**117**	**135**	**141**	**121**	**133**
Major Division: 8	**343**	**207**	**189**	**207**	**237**
911	588	520	503	524	528
912	127	121	118	125	121
913	103	90	87	89	91
919	137	129	124	140	130
Division: 91	**651**	**575**	**555**	**594**	**584**
921	102	94	91	90	94
922	45	46	47	51	47
Division: 92	**120**	**113**	**109**	**112**	**112**
931	72	72	71	70	71
932	115	105	103	78	98
939	49	43	44	44	46
Division: 93	**74**	**75**	**74**	**77**	**74**
941	63	62	72	138	86
942	85	128	159	159	149
949	101	127	163	57	140
Division: 94	**82**	**132**	**161**	**152**	**146**
950	74	90	87	109	89
Division: 95	**74**	**90**	**87**	**109**	**89**
990	76	48	54	83	61
Division: 99	**76**	**48**	**54**	**83**	**61**
Major Division: 9	**847**	**765**	**740**	**799**	**774**
estimated persons (00)	1,00,096	1,24,440	2,39,610	25,387	3,65,093
sample persons	4,651	6,154	11,906	1,225	17,782

Note: Estimated number of persons given in this table is design based estimates and may be used as control totals for combining and arriving at rates and ratios. These figures are not intended for providing estimates of the current population.

Table (5): Minutes spent in a day on an average **per participant** of age 6 years and above in different 3-digit/ 2-digit/ 1-digit activity code of TUS activity classification as a major activity (considering only the major activity of the time slots)

all-India rural+urban female type of day: all day

3-digit/ 2-digit/ 1-digit activity code of TUS activity classification	age-group				
	6-14 years	15-29 years	15-59 years	60 years and above	all (6 years and above)
(1)	(2)	(3)	(4)	(5)	(6)
110	60	404	368	332	366
Division: 11	**60**	**404**	**368**	**332**	**366**
121	297	317	318	303	317
122	115	121	148	169	150
123	214	215	205	206	205
124	480	382	317	280	314
125	-	493	325	180	301
126	-	354	315	201	311
127	240	315	314	282	311
128	439	390	396	358	393
129	130	280	274	242	270
Division: 12	**228**	**302**	**310**	**287**	**306**
131	182	327	337	331	332
132	436	321	324	284	322
133	269	289	304	317	304
134	30	447	402	445	401
135	240	297	326	268	323
136	204	326	326	313	324
139	135	316	315	285	311
Division: 13	**187**	**319**	**328**	**318**	**326**
141	200	364	328	281	324
142	43	51	50	49	50
Division: 14	**143**	**151**	**131**	**119**	**130**
150	210	268	267	360	267
Division: 15	**210**	**268**	**267**	**360**	**267**
160	115	181	169	133	167
Division: 16	**115**	**181**	**169**	**133**	**167**
170	-	103	172	280	186
Division: 17	**-**	**103**	**172**	**280**	**186**
181	59	72	69	69	69
182	56	72	70	70	70
Division: 18	**56**	**76**	**74**	**73**	**73**
Major Division: 1	**106**	**347**	**360**	**320**	**350**
211	152	183	193	188	192
212	103	102	120	131	121
213	96	68	84	84	84
214	38	97	106	118	107
215	129	99	103	121	107
216	71	92	91	77	88
217	-	180	102	64	98

Table (5): Minutes spent in a day on an average **per participant** of age 6 years and above in different 3-digit/ 2-digit/ 1-digit activity code of TUS activity classification as a major activity (considering only the major activity of the time slots)

all-India rural+urban female type of day: all day

3-digit/ 2-digit/ 1-digit activity code of TUS activity classification	age-group				
	6-14 years	15-29 years	15-59 years	60 years and above	all (6 years and above)
(1)	(2)	(3)	(4)	(5)	(6)
Division: 21	**120**	**139**	**163**	**171**	**163**
221	73	101	97	94	96
222	132	157	151	148	151
223	60	99	123	145	127
224	-	359	252	180	242
225	-	50	53	43	53
226	-	56	88	-	88
227	68	119	102	123	106
229	150	112	85	105	90
Division: 22	**92**	**127**	**118**	**108**	**117**
230	71	118	124	141	123
Division: 23	**71**	**118**	**124**	**141**	**123**
241	65	72	74	83	75
242	53	56	55	50	54
Division: 24	**56**	**63**	**64**	**66**	**64**
250	76	67	71	71	71
Division: 25	**76**	**67**	**71**	**71**	**71**
Major Division: 2	**86**	**105**	**125**	**137**	**125**
311	90	157	164	145	161
312	47	63	65	62	64
313	49	62	62	58	61
314	69	56	56	59	57
319	69	70	68	71	68
Division: 31	**94**	**219**	**231**	**190**	**224**
321	58	65	65	62	64
322	46	48	48	47	48
323	41	42	40	40	40
324	52	56	59	74	62
325	52	48	46	44	46
329	71	79	80	86	80
Division: 32	**63**	**76**	**77**	**75**	**77**
331	127	91	99	89	99
332	-	98	75	42	73
333	57	82	72	90	71
339	68	79	78	71	77
Division: 33	**80**	**87**	**88**	**79**	**87**
341	59	63	63	57	63
342	38	40	39	39	39
343	42	44	43	40	43
344	55	76	72	65	71

Table (5): Minutes spent in a day on an average **per participant** of age 6 years and above in different 3-digit/ 2-digit/ 1-digit activity code of TUS activity classification as a major activity (considering only the major activity of the time slots)

all-India rural+urban female type of day: all day

3-digit/ 2-digit/ 1-digit activity code of TUS activity classification	age-group				
	6-14 years	15-29 years	15-59 years	60 years and above	all (6 years and above)
(1)	(2)	(3)	(4)	(5)	(6)
349	36	63	57	49	56
Division: 34	**61**	**72**	**72**	**64**	**71**
351	60	59	69	73	69
352	60	66	54	60	55
359	81	81	78	80	78
Division: 35	**81**	**80**	**77**	**80**	**77**
361	79	81	90	104	92
362	88	68	69	88	71
369	82	80	84	84	84
Division: 36	**85**	**85**	**95**	**109**	**96**
371	74	79	75	67	74
372	86	88	87	89	87
Division: 37	**74**	**79**	**75**	**68**	**74**
380	67	74	70	65	70
Division: 38	**67**	**74**	**70**	**65**	**70**
390	84	99	99	97	98
Division: 39	**84**	**99**	**99**	**97**	**98**
Major Division: 3	**115**	**310**	**335**	**262**	**319**
411	83	143	131	127	130
412	30	73	75	86	75
413	75	84	81	80	81
414	64	68	66	72	67
415	104	75	78	94	84
416	64	83	79	97	81
417	30	63	65	53	64
419	64	88	83	112	85
Division: 41	**103**	**156**	**141**	**130**	**139**
421	70	75	88	111	93
422	103	62	84	79	83
423	-	60	79	150	100
424	-	47	70	65	69
425	60	71	79	100	82
426	-	67	71	-	71
429	33	77	79	99	83
Division: 42	**71**	**76**	**95**	**116**	**99**
431	60	80	92	138	97
432	51	74	74	91	77
439	84	73	80	80	80
Division: 43	**71**	**78**	**86**	**105**	**88**
441	75	78	81	93	82

Table (5): Minutes spent in a day on an average **per participant** of age 6 years and above in different 3-digit/ 2-digit/ 1-digit activity code of TUS activity classification as a major activity (considering only the major activity of the time slots)

all-India rural+urban female type of day: all day

3-digit/ 2-digit/ 1-digit activity code of TUS activity classification	age-group				
	6-14 years	15-29 years	15-59 years	60 years and above	all (6 years and above)
(1)	(2)	(3)	(4)	(5)	(6)
442	134	65	65	79	66
443	35	194	143	120	134
444	104	145	132	153	127
Division: 44	**96**	**84**	**81**	**98**	**82**
490	76	77	83	77	82
Division: 49	**76**	**77**	**83**	**77**	**82**
Major Division: 4	**103**	**157**	**142**	**130**	**139**
511	84	110	110	100	106
512	80	79	80	58	78
513	81	94	97	114	100
514	269	122	145	136	148
515	128	185	191	214	187
519	99	102	112	115	111
Division: 51	**95**	**110**	**115**	**117**	**114**
521	226	83	70	108	100
522	76	90	94	129	97
523	183	83	101	284	164
524	-	155	182	304	195
529	36	139	122	132	107
Division: 52	**111**	**96**	**105**	**159**	**111**
530	200	206	200	420	213
Division: 53	**200**	**206**	**200**	**420**	**213**
540	46	57	66	63	63
Division: 54	**46**	**57**	**66**	**63**	**63**
590	121	133	143	120	139
Division: 59	**121**	**133**	**143**	**120**	**139**
Major Division: 5	**87**	**106**	**114**	**116**	**112**
611	304	308	307	234	305
612	74	101	102	80	84
613	40	40	40	40	40
614	107	151	151	147	130
619	80	118	119	113	97
Division: 61	**325**	**324**	**322**	**197**	**324**
620	138	174	174	117	152
Division: 62	**138**	**174**	**174**	**117**	**152**
630	131	183	181	108	161
Division: 63	**131**	**183**	**181**	**108**	**161**
640	66	76	76	75	70
Division: 64	**66**	**76**	**76**	**75**	**70**
690	82	134	132	80	110

Table (5): Minutes spent in a day on an average **per participant** of age 6 years and above in different 3-digit/ 2-digit/ 1-digit activity code of TUS activity classification as a major activity (considering only the major activity of the time slots)

all-India rural+urban female type of day: all day

3-digit/ 2-digit/ 1-digit activity code of TUS activity classification	age-group				
	6-14 years	15-29 years	15-59 years	60 years and above	all (6 years and above)
(1)	(2)	(3)	(4)	(5)	(6)
Division: 69	**82**	**134**	**132**	**80**	**110**
Major Division: 6	**441**	**437**	**427**	**162**	**435**
711	79	93	95	128	98
712	89	94	96	125	101
713	149	87	80	108	90
719	92	83	83	116	88
Division: 71	**87**	**105**	**107**	**148**	**111**
721	184	141	135	110	138
722	256	252	231	222	232
723	130	148	154	133	147
729	97	135	121	116	119
Division: 72	**223**	**226**	**209**	**195**	**209**
730	45	97	87	82	85
Division: 73	**45**	**97**	**87**	**82**	**85**
741	47	52	54	67	56
742	105	102	104	108	105
749	100	75	76	89	81
Division: 74	**57**	**56**	**58**	**74**	**61**
750	112	115	111	91	108
Division: 75	**112**	**115**	**111**	**91**	**108**
790	95	84	93	93	93
Division: 79	**95**	**84**	**93**	**93**	**93**
Major Division: 7	**95**	**116**	**121**	**173**	**126**
811	152	158	153	120	149
812	87	78	75	85	79
813	99	131	123	31	106
819	147	121	124	140	134
Division: 81	**108**	**99**	**91**	**88**	**93**
821	73	76	69	51	69
822	82	82	85	84	84
823	137	98	96	103	128
829	104	99	100	108	103
Division: 82	**138**	**98**	**96**	**100**	**128**
831	134	100	96	53	124
832	66	61	62	70	64
Division: 83	**120**	**70**	**65**	**70**	**78**
841	70	69	65	80	68
842	120	127	125	149	127
843	65	60	59	81	63
849	64	74	70	62	69

Table (5): Minutes spent in a day on an average **per participant** of age 6 years and above in different 3-digit/ 2-digit/ 1-digit activity code of TUS activity classification as a major activity (considering only the major activity of the time slots)

all-India rural+urban female type of day: all day

3-digit/ 2-digit/ 1-digit activity code of TUS activity classification	age-group				
	6-14 years	15-29 years	15-59 years	60 years and above	all (6 years and above)
(1)	(2)	(3)	(4)	(5)	(6)
Division: 84	**122**	**132**	**128**	**154**	**130**
850	93	103	104	157	112
Division: 85	**93**	**103**	**104**	**157**	**112**
860	81	94	96	98	93
Division: 86	**81**	**94**	**96**	**98**	**93**
890	93	94	95	113	97
Division: 89	**93**	**94**	**95**	**113**	**97**
Major Division: 8	**208**	**162**	**159**	**217**	**174**
911	561	499	491	535	506
912	117	115	114	133	117
913	85	89	87	118	95
919	120	123	122	150	126
Division: 91	**594**	**546**	**540**	**615**	**556**
921	98	90	90	93	91
922	43	46	47	51	47
Division: 92	**113**	**107**	**107**	**118**	**109**
931	71	70	69	71	70
932	93	85	77	74	77
939	41	44	44	51	44
Division: 93	**74**	**72**	**72**	**77**	**73**
941	57	76	75	102	82
942	90	99	110	98	104
949	72	107	120	85	105
Division: 94	**68**	**100**	**109**	**112**	**105**
950	47	60	60	77	61
Division: 95	**47**	**60**	**60**	**77**	**61**
990	51	55	58	80	61
Division: 99	**51**	**55**	**58**	**80**	**61**
Major Division: 9	**781**	**723**	**717**	**813**	**737**
estimated persons (00)	6,09,518	13,95,725	33,69,448	5,27,732	45,06,698
sample persons	28,672	67,161	1,64,399	25,455	2,18,526

Note: Estimated number of persons given in this table is design based estimates and may be used as control totals for combining and arriving at rates and ratios. These figures are not intended for providing estimates of the current population.

Table (5): Minutes spent in a day on an average **per participant** of age 6 years and above in different 3-digit/ 2-digit/ 1-digit activity code of TUS activity classification as a major activity (considering only the major activity of the time slots)

all-India rural+urban person type of day: normal day

3-digit/ 2-digit/ 1-digit activity code of TUS activity classification	age-group				
	6-14 years	15-29 years	15-59 years	60 years and above	all (6 years and above)
(1)	(2)	(3)	(4)	(5)	(6)
110	380	458	438	401	437
Division: 11	**380**	**458**	**438**	**401**	**437**
121	274	343	346	326	343
122	122	161	173	210	179
123	91	294	294	276	289
124	312	476	406	396	405
125	-	442	378	262	361
126	-	401	395	313	390
127	298	417	410	359	405
128	438	436	435	418	434
129	137	374	355	283	348
Division: 12	**246**	**380**	**375**	**338**	**370**
131	261	445	451	413	446
132	482	450	442	388	439
133	368	404	415	396	414
134	184	492	499	462	497
135	232	427	420	363	415
136	191	387	374	331	369
139	201	414	412	371	408
Division: 13	**275**	**443**	**447**	**401**	**442**
141	281	404	391	342	387
142	47	55	55	54	55
Division: 14	**196**	**182**	**173**	**171**	**173**
150	367	331	300	304	302
Division: 15	**367**	**331**	**300**	**304**	**302**
160	95	179	168	145	166
Division: 16	**95**	**179**	**168**	**145**	**166**
170	60	247	256	189	249
Division: 17	**60**	**247**	**256**	**189**	**249**
181	61	78	78	80	78
182	55	78	79	78	78
Division: 18	**56**	**83**	**84**	**85**	**84**
Major Division: 1	**116**	**462**	**465**	**396**	**454**
211	166	234	244	230	241
212	113	110	121	144	125
213	98	68	90	104	93
214	74	108	107	104	105
215	107	95	101	120	104
216	77	95	100	70	95
217	-	200	133	231	154

Table (5): Minutes spent in a day on an average **per participant** of age 6 years and above in different 3-digit/ 2-digit/ 1-digit activity code of TUS activity classification as a major activity (considering only the major activity of the time slots)

all-India rural+urban person type of day: normal day

3-digit/ 2-digit/ 1-digit activity code of TUS activity classification	age-group				
	6-14 years	15-29 years	15-59 years	60 years and above	all (6 years and above)
(1)	(2)	(3)	(4)	(5)	(6)
218	-	120	278	200	267
Division: 21	**130**	**178**	**199**	**211**	**200**
221	83	116	113	115	113
222	132	179	185	204	186
223	143	178	183	166	181
224	60	397	390	196	379
225	-	56	187	87	171
226	-	221	215	116	200
227	91	120	120	151	128
229	225	129	120	105	119
Division: 22	**111**	**158**	**155**	**133**	**152**
230	76	190	189	175	184
Division: 23	**76**	**190**	**189**	**175**	**184**
241	75	74	74	85	76
242	51	55	54	50	53
Division: 24	**54**	**63**	**63**	**67**	**63**
250	67	74	76	78	76
Division: 25	**67**	**74**	**76**	**78**	**76**
Major Division: 2	**94**	**138**	**162**	**184**	**164**
311	88	156	162	142	159
312	46	63	65	62	64
313	48	62	62	58	61
314	66	56	56	60	56
319	65	68	67	71	68
Division: 31	**90**	**215**	**226**	**184**	**219**
321	58	65	65	61	64
322	45	48	48	48	48
323	43	42	40	40	40
324	45	60	62	77	66
325	51	47	46	49	46
329	66	78	78	82	79
Division: 32	**62**	**75**	**76**	**74**	**75**
331	89	95	96	99	96
332	-	88	72	48	68
333	35	79	65	76	66
339	60	79	78	83	78
Division: 33	**64**	**86**	**81**	**87**	**81**
341	56	63	63	57	62
342	38	40	40	40	40
343	42	44	43	41	43

Table (5): Minutes spent in a day on an average **per participant** of age 6 years and above in different 3-digit/ 2-digit/ 1-digit activity code of TUS activity classification as a major activity (considering only the major activity of the time slots)

all-India rural+urban person type of day: normal day

3-digit/ 2-digit/ 1-digit activity code of TUS activity classification	age-group				
	6-14 years	15-29 years	15-59 years	60 years and above	all (6 years and above)
(1)	(2)	(3)	(4)	(5)	(6)
344	43	74	71	66	69
349	41	66	61	57	60
Division: 34	**57**	**72**	**72**	**63**	**71**
351	67	60	62	66	63
352	51	58	49	54	50
359	79	77	73	82	75
Division: 35	**78**	**76**	**71**	**78**	**72**
361	84	83	92	111	95
362	91	78	75	94	78
369	72	84	87	95	87
Division: 36	**84**	**88**	**98**	**119**	**101**
371	59	74	71	72	71
372	98	92	91	90	91
Division: 37	**61**	**74**	**71**	**73**	**71**
380	70	72	69	67	69
Division: 38	**70**	**72**	**69**	**67**	**69**
390	80	94	92	95	92
Division: 39	**80**	**94**	**92**	**95**	**92**
Major Division: 3	**103**	**275**	**287**	**220**	**273**
411	71	136	120	119	119
412	30	68	70	87	71
413	80	83	80	80	80
414	65	69	65	72	66
415	102	75	73	89	79
416	75	78	73	99	77
417	30	62	66	79	67
419	63	85	79	105	81
Division: 41	**100**	**142**	**123**	**117**	**121**
421	58	74	85	108	90
422	37	80	82	73	79
423	-	60	123	136	127
424	-	55	77	64	75
425	64	77	77	109	83
426	-	128	112	60	110
429	44	82	92	114	97
Division: 42	**54**	**82**	**95**	**113**	**98**
431	52	80	88	120	93
432	55	74	69	85	72
439	64	70	69	97	74
Division: 43	**58**	**76**	**78**	**102**	**81**

Table (5): Minutes spent in a day on an average **per participant** of age 6 years and above in different 3-digit/ 2-digit/ 1-digit activity code of TUS activity classification as a major activity (considering only the major activity of the time slots)

all-India rural+urban person type of day: normal day

3-digit/ 2-digit/ 1-digit activity code of TUS activity classification	age-group				
	6-14 years	15-29 years	15-59 years	60 years and above	all (6 years and above)
(1)	(2)	(3)	(4)	(5)	(6)
441	96	74	70	72	70
442	110	67	61	91	63
443	31	115	88	109	88
444	82	103	94	106	94
Division: 44	**90**	**77**	**70**	**83**	**71**
490	81	76	78	87	79
Division: 49	**81**	**76**	**78**	**87**	**79**
Major Division: 4	**100**	**142**	**123**	**118**	**121**
511	71	115	115	101	109
512	73	89	83	71	81
513	43	94	94	110	96
514	168	91	104	100	109
515	137	259	238	254	232
519	93	108	115	117	114
Division: 51	**85**	**119**	**114**	**112**	**112**
521	244	134	132	135	142
522	81	88	90	142	96
523	158	103	120	162	141
524	240	234	227	243	230
529	123	103	155	175	159
Division: 52	**152**	**123**	**145**	**189**	**153**
530	376	332	305	420	314
Division: 53	**376**	**332**	**305**	**420**	**314**
540	48	68	70	72	69
Division: 54	**48**	**68**	**70**	**72**	**69**
590	131	150	139	119	136
Division: 59	**131**	**150**	**139**	**119**	**136**
Major Division: 5	**81**	**111**	**106**	**112**	**105**
611	305	309	308	196	306
612	74	92	93	92	81
613	41	41	41	43	41
614	105	155	155	141	131
619	76	123	125	79	98
Division: 61	**327**	**329**	**327**	**160**	**327**
620	133	169	169	104	147
Division: 62	**133**	**169**	**169**	**104**	**147**
630	131	191	189	113	167
Division: 63	**131**	**191**	**189**	**113**	**167**
640	66	77	77	65	70
Division: 64	**66**	**77**	**77**	**65**	**70**

Table (5): Minutes spent in a day on an average **per participant** of age 6 years and above in different 3-digit/ 2-digit/ 1-digit activity code of TUS activity classification as a major activity (considering only the major activity of the time slots)

all-India rural+urban person type of day: normal day

3-digit/ 2-digit/ 1-digit activity code of TUS activity classification	age-group				
	6-14 years	15-29 years	15-59 years	60 years and above	all (6 years and above)
(1)	(2)	(3)	(4)	(5)	(6)
690	85	136	133	95	110
Division: 69	**85**	**136**	**133**	**95**	**110**
Major Division: 6	**470**	**467**	**455**	**129**	**463**
711	72	92	93	126	96
712	82	100	98	130	103
713	127	75	69	76	73
719	83	90	86	123	91
Division: 71	**79**	**109**	**108**	**151**	**112**
721	141	109	112	94	113
722	186	196	174	188	177
723	126	120	119	153	125
729	85	126	114	126	115
Division: 72	**155**	**162**	**150**	**159**	**152**
730	47	99	93	98	93
Division: 73	**47**	**99**	**93**	**98**	**93**
741	44	50	52	67	55
742	68	87	90	104	91
749	86	73	73	89	78
Division: 74	**49**	**54**	**56**	**74**	**60**
750	88	92	89	84	88
Division: 75	**88**	**92**	**89**	**84**	**88**
790	72	85	83	100	85
Division: 79	**72**	**85**	**83**	**100**	**85**
Major Division: 7	**82**	**115**	**117**	**172**	**122**
811	123	142	132	132	131
812	78	76	75	94	80
813	93	108	105	64	97
819	123	122	116	131	119
Division: 81	**94**	**94**	**87**	**98**	**90**
821	63	70	60	63	61
822	77	85	84	106	86
823	125	109	107	121	119
829	84	94	95	114	93
Division: 82	**125**	**109**	**106**	**117**	**119**
831	130	118	113	66	123
832	70	66	62	74	66
Division: 83	**117**	**80**	**69**	**75**	**77**
841	69	64	56	74	61
842	103	114	112	148	116
843	60	60	59	79	62

Table (5): Minutes spent in a day on an average **per participant** of age 6 years and above in different 3-digit/ 2-digit/ 1-digit activity code of TUS activity classification as a major activity (considering only the major activity of the time slots)

all-India rural+urban person type of day: normal day

3-digit/ 2-digit/ 1-digit activity code of TUS activity classification	age-group				
	6-14 years	15-29 years	15-59 years	60 years and above	all (6 years and above)
(1)	(2)	(3)	(4)	(5)	(6)
849	62	78	72	63	71
Division: 84	**105**	**120**	**117**	**157**	**120**
850	87	94	96	150	104
Division: 85	**87**	**94**	**96**	**150**	**104**
860	86	75	77	81	79
Division: 86	**86**	**75**	**77**	**81**	**79**
890	76	90	86	118	88
Division: 89	**76**	**90**	**86**	**118**	**88**
Major Division: 8	**187**	**157**	**150**	**221**	**165**
911	557	504	496	530	508
912	112	111	110	132	114
913	79	83	81	116	90
919	114	119	118	150	123
Division: 91	**583**	**539**	**532**	**603**	**548**
921	97	92	92	95	93
922	42	46	48	53	48
Division: 92	**112**	**111**	**114**	**124**	**115**
931	70	72	72	74	72
932	78	72	69	75	72
939	41	43	44	50	44
Division: 93	**73**	**75**	**75**	**80**	**75**
941	58	78	77	107	84
942	88	83	91	93	92
949	122	78	98	82	92
Division: 94	**69**	**84**	**92**	**111**	**97**
950	42	61	60	78	61
Division: 95	**42**	**61**	**60**	**78**	**61**
990	48	56	58	84	61
Division: 99	**48**	**56**	**58**	**84**	**61**
Major Division: 9	**768**	**724**	**720**	**812**	**738**
estimated persons (00)	11,17,997	25,06,813	61,95,456	10,20,698	83,34,151
sample persons	52,836	1,20,666	3,02,504	49,460	4,04,800

Note: Estimated number of persons given in this table is design based estimates and may be used as control totals for combining and arriving at rates and ratios. These figures are not intended for providing estimates of the current population.

Table (5): Minutes spent in a day on an average **per participant** of age 6 years and above in different 3-digit/ 2-digit/ 1-digit activity code of TUS activity classification as a major activity (considering only the major activity of the time slots)

all-India rural+urban person type of day: other day

3-digit/ 2-digit/ 1-digit activity code of TUS activity classification	age-group				
	6-14 years	15-29 years	15-59 years	60 years and above	all (6 years and above)
(1)	(2)	(3)	(4)	(5)	(6)
110	-	413	393	342	391
Division: 11	**-**	**413**	**393**	**342**	**391**
121	252	300	296	280	293
122	116	116	143	155	143
123	186	236	288	196	257
124	-	597	407	135	340
125	-	-	356	240	325
126	-	255	382	-	382
127	254	331	348	274	338
128	-	429	418	443	419
129	110	284	247	277	242
Division: 12	**211**	**308**	**309**	**265**	**301**
131	261	318	336	331	333
132	-	383	348	269	343
133	243	300	315	434	321
134	60	451	408	317	403
135	217	280	322	510	325
136	301	364	354	362	352
139	217	310	328	200	315
Division: 13	**244**	**344**	**351**	**318**	**346**
141	451	343	317	388	324
142	40	53	53	56	53
Division: 14	**286**	**173**	**157**	**295**	**164**
150	-	232	231	-	231
Division: 15	**-**	**232**	**231**	**-**	**231**
160	-	192	178	202	179
Division: 16	**-**	**192**	**178**	**202**	**179**
170	-	210	307	150	306
Division: 17	**-**	**210**	**307**	**150**	**306**
181	87	80	90	75	89
182	66	76	78	88	78
Division: 18	**72**	**81**	**87**	**86**	**86**
Major Division: 1	**175**	**354**	**364**	**307**	**351**
211	149	199	189	156	182
212	106	124	129	140	128
213	219	114	114	-	140
214	134	104	109	111	110
215	118	109	111	153	119
216	90	136	118	120	113
218	-	180	180	-	180

Table (5): Minutes spent in a day on an average **per participant** of age 6 years and above in different 3-digit/ 2-digit/ 1-digit activity code of TUS activity classification as a major activity (considering only the major activity of the time slots)

all-India rural+urban person type of day: other day

3-digit/ 2-digit/ 1-digit activity code of TUS activity classification	age-group				
	6-14 years	15-29 years	15-59 years	60 years and above	all (6 years and above)
(1)	(2)	(3)	(4)	(5)	(6)
Division: 21	**127**	**160**	**163**	**157**	**159**
221	51	84	110	85	106
222	-	136	130	92	125
223	30	114	154	116	151
224	-	335	318	313	317
225	-	60	38	-	38
226	-	90	77	-	77
227	70	160	98	-	95
229	150	90	185	-	182
Division: 22	**70**	**139**	**137**	**110**	**134**
230	204	317	300	319	300
Division: 23	**204**	**317**	**300**	**319**	**300**
241	69	83	90	76	87
242	59	55	54	49	54
Division: 24	**63**	**61**	**64**	**58**	**63**
250	88	73	77	64	77
Division: 25	**88**	**73**	**77**	**64**	**77**
Major Division: 2	**99**	**122**	**136**	**137**	**133**
311	90	121	137	122	134
312	49	57	58	53	58
313	50	55	57	50	56
314	78	59	58	57	59
319	75	76	74	65	73
Division: 31	**94**	**157**	**183**	**156**	**175**
321	57	61	61	55	60
322	52	48	47	48	48
323	56	45	48	49	49
324	80	60	69	77	71
325	59	57	51	41	51
329	74	86	84	69	81
Division: 32	**66**	**72**	**74**	**70**	**73**
331	158	165	173	157	172
332	30	60	66	30	65
333	59	62	72	73	71
339	73	80	84	90	83
Division: 33	**81**	**106**	**117**	**126**	**115**
341	58	59	59	54	59
342	39	40	37	36	37
343	39	43	41	36	41
344	79	101	82	41	80

Table (5): Minutes spent in a day on an average **per participant** of age 6 years and above in different 3-digit/ 2-digit/ 1-digit activity code of TUS activity classification as a major activity (considering only the major activity of the time slots)

all-India rural+urban person type of day: other day

3-digit/ 2-digit/ 1-digit activity code of TUS activity classification	age-group				
	6-14 years	15-29 years	15-59 years	60 years and above	all (6 years and above)
(1)	(2)	(3)	(4)	(5)	(6)
349	30	51	51	65	51
Division: 34	**61**	**67**	**68**	**59**	**67**
351	-	81	70	49	67
352	-	66	58	196	64
359	52	82	86	79	83
Division: 35	**52**	**83**	**84**	**83**	**81**
361	81	79	84	81	84
362	44	68	64	74	65
369	99	75	90	75	90
Division: 36	**87**	**82**	**89**	**86**	**88**
371	84	97	94	78	92
372	101	110	109	112	109
Division: 37	**85**	**98**	**96**	**81**	**93**
380	79	86	82	76	81
Division: 38	**79**	**86**	**82**	**76**	**81**
390	85	92	91	72	89
Division: 39	**85**	**92**	**91**	**72**	**89**
Major Division: 3	**116**	**199**	**229**	**189**	**214**
411	93	130	118	105	116
412	-	115	105	88	104
413	61	80	89	61	88
414	66	63	63	56	63
415	129	88	83	94	95
416	68	83	78	64	76
417	-	90	135	60	134
419	52	80	73	137	77
Division: 41	**125**	**137**	**125**	**112**	**125**
421	95	93	104	103	103
422	137	99	144	123	141
423	-	60	96	210	107
424	-	125	111	66	107
425	-	97	138	259	149
426	-	30	129	200	136
429	-	260	149	175	158
Division: 42	**121**	**126**	**150**	**152**	**149**
431	60	85	139	279	154
432	-	142	135	119	133
439	104	86	147	114	139
Division: 43	**92**	**111**	**148**	**183**	**149**
441	75	119	123	142	124

Table (5): Minutes spent in a day on an average **per participant** of age 6 years and above in different 3-digit/ 2-digit/ 1-digit activity code of TUS activity classification as a major activity (considering only the major activity of the time slots)

all-India rural+urban person type of day: other day

3-digit/ 2-digit/ 1-digit activity code of TUS activity classification	age-group				
	6-14 years	15-29 years	15-59 years	60 years and above	all (6 years and above)
(1)	(2)	(3)	(4)	(5)	(6)
442	93	86	87	36	85
443	116	249	207	81	174
444	120	147	130	362	134
Division: 44	**114**	**135**	**135**	**143**	**134**
490	64	102	128	151	120
Division: 49	**64**	**102**	**128**	**151**	**120**
Major Division: 4	**123**	**141**	**137**	**133**	**135**
511	109	128	140	220	146
512	99	117	107	213	115
513	110	77	91	97	95
514	90	210	231	158	217
515	60	206	212	-	191
519	85	148	150	158	146
Division: 51	**101**	**149**	**162**	**180**	**159**
521	144	121	180	256	200
522	64	136	127	134	124
523	-	124	173	-	173
524	-	161	167	190	171
529	36	141	252	165	191
Division: 52	**55**	**139**	**156**	**191**	**152**
530	194	254	204	-	201
Division: 53	**194**	**254**	**204**	**-**	**201**
540	66	85	89	98	88
Division: 54	**66**	**85**	**89**	**98**	**88**
590	145	155	155	135	152
Division: 59	**145**	**155**	**155**	**135**	**152**
Major Division: 5	**107**	**154**	**162**	**173**	**158**
611	272	271	271	-	272
612	134	112	110	-	122
613	39	42	42	-	40
614	129	193	195	-	169
619	102	171	172	90	141
Division: 61	**242**	**248**	**248**	**90**	**245**
620	160	214	214	-	183
Division: 62	**160**	**214**	**214**	**-**	**183**
630	139	214	214	111	185
Division: 63	**139**	**214**	**214**	**111**	**185**
640	69	79	79	35	74
Division: 64	**69**	**79**	**79**	**35**	**74**
690	93	141	139	120	119

Table (5): Minutes spent in a day on an average **per participant** of age 6 years and above in different 3-digit/ 2-digit/ 1-digit activity code of TUS activity classification as a major activity (considering only the major activity of the time slots)

all-India rural+urban person type of day: other day

3-digit/ 2-digit/ 1-digit activity code of TUS activity classification	age-group				
	6-14 years	15-29 years	15-59 years	60 years and above	all (6 years and above)
(1)	(2)	(3)	(4)	(5)	(6)
Division: 69	**93**	**141**	**139**	**120**	**119**
Major Division: 6	**209**	**269**	**268**	**96**	**236**
711	90	111	112	128	109
712	110	139	142	144	138
713	79	82	75	89	76
719	101	124	122	121	119
Division: 71	**104**	**149**	**150**	**160**	**141**
721	204	240	213	192	210
722	269	283	266	234	262
723	162	199	206	145	196
729	117	176	163	174	161
Division: 72	**253**	**280**	**263**	**228**	**257**
730	120	123	156	100	147
Division: 73	**120**	**123**	**156**	**100**	**147**
741	63	67	66	74	66
742	146	143	153	172	154
749	113	127	130	118	125
Division: 74	**92**	**97**	**98**	**112**	**99**
750	122	130	131	128	129
Division: 75	**122**	**130**	**131**	**128**	**129**
790	110	127	137	154	134
Division: 79	**110**	**127**	**137**	**154**	**134**
Major Division: 7	**132**	**195**	**210**	**248**	**197**
811	156	202	200	204	193
812	93	97	96	90	95
813	129	139	155	-	142
819	161	175	173	96	168
Division: 81	**128**	**150**	**148**	**107**	**140**
821	89	85	102	79	94
822	108	96	102	109	105
823	218	160	156	130	199
829	137	128	131	106	133
Division: 82	**219**	**160**	**156**	**121**	**199**
831	218	182	178	72	201
832	83	73	68	73	71
Division: 83	**183**	**109**	**90**	**74**	**111**
841	71	70	65	69	66
842	177	153	149	149	157
843	84	70	70	74	73
849	80	105	99	77	96

Table (5): Minutes spent in a day on an average **per participant** of age 6 years and above in different 3-digit/ 2-digit/ 1-digit activity code of TUS activity classification as a major activity (considering only the major activity of the time slots)

all-India rural+urban person type of day: other day

3-digit/ 2-digit/ 1-digit activity code of TUS activity classification	age-group				
	6-14 years	15-29 years	15-59 years	60 years and above	all (6 years and above)
(1)	(2)	(3)	(4)	(5)	(6)
Division: 84	**181**	**167**	**160**	**159**	**166**
850	110	102	106	139	110
Division: 85	**110**	**102**	**106**	**139**	**110**
860	86	97	103	128	102
Division: 86	**86**	**97**	**103**	**128**	**102**
890	95	128	129	143	123
Division: 89	**95**	**128**	**129**	**143**	**123**
Major Division: 8	**362**	**244**	**222**	**227**	**263**
911	590	530	518	523	537
912	127	121	119	124	122
913	97	90	87	91	90
919	138	131	131	140	134
Division: 91	**651**	**581**	**567**	**590**	**591**
921	101	95	93	92	95
922	44	46	48	53	48
Division: 92	**119**	**114**	**114**	**119**	**116**
931	72	73	73	73	73
932	122	107	100	83	99
939	45	46	46	49	46
Division: 93	**75**	**76**	**76**	**81**	**76**
941	59	71	66	116	72
942	83	124	162	141	150
949	79	140	151	76	131
Division: 94	**73**	**132**	**156**	**140**	**139**
950	73	92	89	104	90
Division: 95	**73**	**92**	**89**	**104**	**90**
990	81	58	63	82	68
Division: 99	**81**	**58**	**63**	**82**	**68**
Major Division: 9	**846**	**775**	**764**	**807**	**788**
estimated persons (00)	2,21,034	2,87,878	5,56,005	61,591	8,38,630
sample persons	10,234	13,887	27,253	3,000	40,487

Note: Estimated number of persons given in this table is design based estimates and may be used as control totals for combining and arriving at rates and ratios. These figures are not intended for providing estimates of the current population.

Table (5): Minutes spent in a day on an average **per participant** of age 6 years and above in different 3-digit/ 2-digit/ 1-digit activity code of TUS activity classification as a major activity (considering only the major activity of the time slots)

all-India rural+urban person type of day: all day

3-digit/ 2-digit/ 1-digit activity code of TUS activity classification	age-group				
	6-14 years	15-29 years	15-59 years	60 years and above	all (6 years and above)
(1)	(2)	(3)	(4)	(5)	(6)
110	380	457	437	398	435
Division: 11	**380**	**457**	**437**	**398**	**435**
121	268	341	344	325	341
122	121	158	171	207	177
123	149	291	294	274	287
124	312	478	406	374	403
125	-	442	377	260	359
126	-	398	394	313	389
127	288	414	407	356	402
128	438	436	435	418	434
129	122	370	351	282	344
Division: 12	**238**	**377**	**373**	**336**	**368**
131	261	439	447	411	442
132	482	448	438	381	436
133	336	400	412	397	411
134	161	491	496	459	494
135	228	420	417	366	412
136	219	387	374	331	368
139	202	411	409	365	405
Division: 13	**271**	**439**	**443**	**399**	**439**
141	298	402	389	343	386
142	46	55	55	54	55
Division: 14	**205**	**182**	**172**	**173**	**172**
150	367	326	295	304	297
Division: 15	**367**	**326**	**295**	**304**	**297**
160	95	181	169	157	168
Division: 16	**95**	**181**	**169**	**157**	**168**
170	60	246	258	189	251
Division: 17	**60**	**246**	**258**	**189**	**251**
181	64	78	78	80	78
182	56	78	79	78	78
Division: 18	**57**	**83**	**84**	**85**	**84**
Major Division: 1	**122**	**457**	**462**	**393**	**450**
211	161	232	242	228	238
212	112	111	122	144	125
213	131	75	91	104	95
214	92	107	107	104	106
215	110	96	102	123	106
216	80	101	103	79	98
217	-	200	133	231	154

Table (5): Minutes spent in a day on an average **per participant** of age 6 years and above in different 3-digit/ 2-digit/ 1-digit activity code of TUS activity classification as a major activity (considering only the major activity of the time slots)

all-India rural+urban person type of day: all day

3-digit/ 2-digit/ 1-digit activity code of TUS activity classification	age-group				
	6-14 years	15-29 years	15-59 years	60 years and above	all (6 years and above)
(1)	(2)	(3)	(4)	(5)	(6)
218	-	155	241	200	237
Division: 21	**130**	**177**	**197**	**209**	**198**
221	73	113	113	113	113
222	132	175	181	190	182
223	126	161	178	161	175
224	60	382	381	227	371
225	-	56	157	87	148
226	-	203	203	116	191
227	79	122	117	151	125
229	202	127	127	105	125
Division: 22	**100**	**156**	**154**	**132**	**150**
230	90	210	211	206	207
Division: 23	**90**	**210**	**211**	**206**	**207**
241	73	74	75	85	77
242	53	55	54	50	54
Division: 24	**57**	**62**	**63**	**66**	**63**
250	73	73	76	77	76
Division: 25	**73**	**73**	**76**	**77**	**76**
Major Division: 2	**95**	**136**	**160**	**182**	**161**
311	88	153	160	141	157
312	46	63	64	62	64
313	48	61	61	57	61
314	69	56	56	60	57
319	68	69	68	71	68
Division: 31	**91**	**210**	**224**	**182**	**216**
321	58	65	64	61	64
322	47	48	48	48	48
323	45	42	41	41	41
324	56	60	63	77	66
325	52	48	46	48	47
329	69	79	79	81	79
Division: 32	**63**	**75**	**76**	**74**	**75**
331	109	109	111	105	110
332	30	81	71	48	68
333	52	76	66	76	67
339	64	79	79	84	79
Division: 33	**70**	**90**	**87**	**90**	**87**
341	57	63	63	57	62
342	38	40	39	39	39
343	41	44	43	41	43

Table (5): Minutes spent in a day on an average **per participant** of age 6 years and above in different 3-digit/ 2-digit/ 1-digit activity code of TUS activity classification as a major activity (considering only the major activity of the time slots)

all-India rural+urban person type of day: all day

3-digit/ 2-digit/ 1-digit activity code of TUS activity classification	age-group				
	6-14 years	15-29 years	15-59 years	60 years and above	all (6 years and above)
(1)	(2)	(3)	(4)	(5)	(6)
344	48	76	71	65	70
349	40	64	60	58	59
Division: 34	**58**	**71**	**71**	**63**	**70**
351	67	64	64	64	64
352	51	59	50	58	51
359	72	78	74	82	75
Division: 35	**72**	**76**	**72**	**79**	**73**
361	83	82	92	110	95
362	84	77	74	93	77
369	76	83	87	94	88
Division: 36	**85**	**88**	**98**	**117**	**100**
371	69	78	74	73	74
372	99	98	95	93	95
Division: 37	**70**	**78**	**75**	**74**	**75**
380	74	75	72	68	71
Division: 38	**74**	**75**	**72**	**68**	**71**
390	81	94	92	94	92
Division: 39	**81**	**94**	**92**	**94**	**92**
Major Division: 3	**106**	**267**	**283**	**219**	**268**
411	76	135	120	118	119
412	30	72	74	87	74
413	78	82	80	79	80
414	65	68	65	71	65
415	106	76	74	90	81
416	74	78	73	96	77
417	30	64	73	79	73
419	61	84	79	107	81
Division: 41	**104**	**142**	**123**	**117**	**121**
421	71	77	87	107	91
422	87	84	97	79	93
423	-	60	114	143	122
424	-	77	87	64	83
425	64	79	87	120	93
426	-	110	120	158	122
429	44	99	100	124	105
Division: 42	**74**	**89**	**103**	**118**	**106**
431	54	81	98	141	103
432	55	84	78	88	79
439	76	72	85	99	86
Division: 43	**66**	**82**	**89**	**112**	**92**

Table (5): Minutes spent in a day on an average **per participant** of age 6 years and above in different 3-digit/ 2-digit/ 1-digit activity code of TUS activity classification as a major activity (considering only the major activity of the time slots)

all-India rural+urban person type of day: all day

3-digit/ 2-digit/ 1-digit activity code of TUS activity classification	age-group				
	6-14 years	15-29 years	15-59 years	60 years and above	all (6 years and above)
(1)	(2)	(3)	(4)	(5)	(6)
441	86	84	83	93	84
442	105	68	64	86	65
443	91	161	130	93	123
444	103	118	109	146	111
Division: 44	**102**	**87**	**82**	**98**	**84**
490	75	80	85	94	86
Division: 49	**75**	**80**	**85**	**94**	**86**
Major Division: 4	**103**	**142**	**124**	**119**	**122**
511	77	119	121	122	117
512	84	92	86	82	85
513	77	91	93	107	96
514	154	144	162	122	155
515	125	252	235	254	228
519	91	120	123	124	121
Division: 51	**89**	**126**	**124**	**123**	**121**
521	229	132	142	173	156
522	74	100	101	140	104
523	158	108	132	162	145
524	240	224	219	237	222
529	72	121	184	173	169
Division: 52	**127**	**127**	**148**	**189**	**153**
530	290	324	290	420	294
Division: 53	**290**	**324**	**290**	**420**	**294**
540	50	70	72	75	71
Division: 54	**50**	**70**	**72**	**75**	**71**
590	134	151	141	121	138
Division: 59	**134**	**151**	**141**	**121**	**138**
Major Division: 5	**86**	**118**	**114**	**119**	**112**
611	304	308	307	196	305
612	76	94	94	92	83
613	40	41	41	43	41
614	107	159	159	141	135
619	78	129	130	79	102
Division: 61	**325**	**326**	**324**	**160**	**324**
620	136	175	175	104	151
Division: 62	**136**	**175**	**175**	**104**	**151**
630	133	194	193	113	170
Division: 63	**133**	**194**	**193**	**113**	**170**
640	66	77	77	65	70
Division: 64	**66**	**77**	**77**	**65**	**70**

Table (5): Minutes spent in a day on an average **per participant** of age 6 years and above in different 3-digit/ 2-digit/ 1-digit activity code of TUS activity classification as a major activity (considering only the major activity of the time slots)

all-India rural+urban person type of day: all day

3-digit/ 2-digit/ 1-digit activity code of TUS activity classification	age-group				
	6-14 years	15-29 years	15-59 years	60 years and above	all (6 years and above)
(1)	(2)	(3)	(4)	(5)	(6)
690	86	137	134	95	111
Division: 69	**86**	**137**	**134**	**95**	**111**
Major Division: 6	**441**	**442**	**431**	**128**	**436**
711	75	94	94	126	97
712	89	106	103	131	107
713	119	76	70	77	73
719	89	96	92	122	95
Division: 71	**84**	**113**	**112**	**152**	**115**
721	168	171	154	118	151
722	246	249	228	213	227
723	143	153	159	151	156
729	98	143	133	134	131
Division: 72	**213**	**224**	**208**	**188**	**205**
730	55	109	124	99	118
Division: 73	**55**	**109**	**124**	**99**	**118**
741	48	52	53	67	56
742	97	105	107	115	108
749	95	90	86	93	88
Division: 74	**58**	**59**	**60**	**77**	**63**
750	109	110	107	96	105
Division: 75	**109**	**110**	**107**	**96**	**105**
790	84	95	96	106	96
Division: 79	**84**	**95**	**96**	**106**	**96**
Major Division: 7	**92**	**124**	**125**	**177**	**129**
811	137	166	155	142	151
812	82	79	77	94	82
813	98	114	114	64	104
819	133	140	134	127	133
Division: 81	**102**	**106**	**96**	**98**	**97**
821	72	73	67	65	69
822	87	87	88	106	90
823	143	119	116	121	134
829	98	101	101	113	101
Division: 82	**143**	**119**	**115**	**118**	**133**
831	145	130	125	66	136
832	72	67	63	74	66
Division: 83	**129**	**84**	**71**	**74**	**80**
841	69	65	57	74	62
842	118	119	116	148	120
843	68	61	60	79	64

Table (5): Minutes spent in a day on an average **per participant** of age 6 years and above in different 3-digit/ 2-digit/ 1-digit activity code of TUS activity classification as a major activity (considering only the major activity of the time slots)

all-India rural+urban person type of day: all day

3-digit/ 2-digit/ 1-digit activity code of TUS activity classification	age-group				
	6-14 years	15-29 years	15-59 years	60 years and above	all (6 years and above)
(1)	(2)	(3)	(4)	(5)	(6)
849	67	82	75	64	74
Division: 84	**121**	**126**	**121**	**157**	**125**
850	92	95	97	149	105
Division: 85	**92**	**95**	**97**	**149**	**105**
860	86	85	88	92	88
Division: 86	**86**	**85**	**88**	**92**	**88**
890	83	98	94	121	96
Division: 89	**83**	**98**	**94**	**121**	**96**
Major Division: 8	**217**	**167**	**157**	**221**	**174**
911	563	507	498	530	511
912	116	113	111	132	115
913	83	84	82	114	90
919	119	120	119	149	124
Division: 91	**594**	**543**	**535**	**602**	**552**
921	98	92	92	95	93
922	42	46	48	53	48
Division: 92	**113**	**112**	**114**	**123**	**115**
931	71	72	72	74	72
932	92	78	74	76	75
939	41	44	44	50	44
Division: 93	**73**	**75**	**75**	**80**	**75**
941	58	77	76	108	83
942	86	98	116	100	108
949	107	102	113	81	101
Division: 94	**70**	**96**	**109**	**115**	**105**
950	47	66	65	81	66
Division: 95	**47**	**66**	**65**	**81**	**66**
990	52	57	58	84	62
Division: 99	**52**	**57**	**58**	**84**	**62**
Major Division: 9	**781**	**729**	**724**	**812**	**743**
estimated persons (00)	13,39,032	27,94,739	67,51,601	10,82,317	91,72,950
sample persons	63,071	1,34,557	3,29,767	52,461	4,45,299

Note: Estimated number of persons given in this table is design based estimates and may be used as control totals for combining and arriving at rates and ratios. These figures are not intended for providing estimates of the current population.

Table (6): Percentage of persons of age 6 years and above in different 3-digit/ 2-digit/ 1-digit activity code of TUS activity classification in a day irrespective of whether it is a major activity or not (considering all the activities in a time slot)

all-India rural male

3-digit/ 2-digit/ 1-digit activity code of TUS activity classification	age-group				
	6-14 years	15-29 years	15-59 years	60 years and above	all (6 years and above)
(1)	(2)	(3)	(4)	(5)	(6)
110	0.0	6.1	7.6	1.9	5.7
Division: 11	**0.0**	**6.1**	**7.6**	**1.9**	**5.7**
121	0.5	15.1	24.8	25.9	20.9
122	0.3	1.8	3.1	4.5	2.8
123	0.0	0.2	0.3	0.4	0.3
124	0.0	0.2	0.3	0.2	0.3
125	-	0.0	0.1	0.1	0.1
126	-	0.1	0.2	0.1	0.1
127	0.1	2.3	2.8	1.8	2.2
128	0.1	8.3	9.4	2.3	7.0
129	0.0	1.3	1.8	1.1	1.4
Division: 12	**0.9**	**28.3**	**40.4**	**33.7**	**33.0**
131	0.2	3.7	4.9	2.9	3.9
132	0.0	1.7	1.7	0.5	1.3
133	0.1	2.0	2.4	1.1	1.9
134	0.0	2.4	3.0	0.4	2.2
135	0.0	0.3	0.4	0.2	0.3
136	0.0	0.3	0.4	0.3	0.3
139	0.1	3.1	3.7	1.7	2.8
Division: 13	**0.3**	**13.3**	**16.2**	**7.0**	**12.4**
141	0.1	3.6	4.0	1.8	3.1
142	0.1	6.8	8.3	3.2	6.3
Division: 14	**0.1**	**9.6**	**11.4**	**4.6**	**8.7**
150	0.0	0.2	0.1	0.0	0.1
Division: 15	**0.0**	**0.2**	**0.1**	**0.0**	**0.1**
160	0.0	0.6	0.5	0.1	0.4
Division: 16	**0.0**	**0.6**	**0.5**	**0.1**	**0.4**
170	0.0	0.1	0.2	0.1	0.1
Division: 17	**0.0**	**0.1**	**0.2**	**0.1**	**0.1**
181	0.6	16.9	22.0	11.9	17.2
182	3.3	27.4	34.0	20.6	27.2
Division: 18	**3.8**	**40.9**	**51.7**	**30.1**	**41.0**
Major Division: 1	**4.7**	**53.9**	**69.8**	**46.8**	**56.1**
211	0.5	6.0	9.7	13.9	8.7
212	1.2	5.7	9.3	13.1	8.4
213	0.0	0.0	0.1	0.1	0.1
214	0.0	0.1	0.2	0.3	0.2
215	0.0	0.1	0.2	0.3	0.2
216	0.1	0.1	0.1	0.1	0.1
217	-	0.0	0.0	0.0	0.0
218	-	0.0	0.0	0.0	0.0
Division: 21	**1.8**	**10.9**	**16.9**	**23.7**	**15.2**

Table (6): Percentage of persons of age 6 years and above in different 3-digit/ 2-digit/ 1-digit activity code of TUS activity classification in a day irrespective of whether it is a major activity or not (considering all the activities in a time slot)

all-India rural male

3-digit/ 2-digit/ 1-digit activity code of TUS activity classification	age-group				
	6-14 years	15-29 years	15-59 years	60 years and above	all (6 years and above)
(1)	(2)	(3)	(4)	(5)	(6)
221	0.0	0.3	0.3	0.4	0.3
222	-	0.0	0.1	0.1	0.0
223	0.0	0.1	0.1	0.1	0.1
224	0.0	0.1	0.1	0.0	0.1
225	-	0.0	0.0	0.0	0.0
226	0.0	0.0	0.0	0.0	0.0
227	0.0	0.0	0.0	0.1	0.0
229	0.0	0.0	0.0	0.0	0.0
Division: 22	**0.0**	**0.6**	**0.7**	**0.8**	**0.6**
230	0.0	0.3	0.4	0.2	0.3
Division: 23	**0.0**	**0.3**	**0.4**	**0.2**	**0.3**
241	0.2	0.7	1.2	1.7	1.1
242	1.0	2.9	3.0	2.8	2.6
Division: 24	**1.2**	**3.5**	**4.0**	**4.3**	**3.6**
250	0.3	2.1	3.2	4.2	2.8
Division: 25	**0.3**	**2.1**	**3.2**	**4.2**	**2.8**
Major Division: 2	**3.1**	**15.0**	**21.4**	**27.7**	**19.1**
311	0.7	3.5	3.8	6.2	3.5
312	0.4	0.8	0.8	0.5	0.7
313	0.7	1.8	2.0	3.1	1.9
314	0.1	0.4	0.4	0.5	0.4
319	0.3	0.7	0.8	1.2	0.7
Division: 31	**1.8**	**4.9**	**5.1**	**7.6**	**4.9**
321	1.1	2.6	2.9	4.7	2.8
322	0.8	3.4	5.1	7.0	4.6
323	0.1	0.2	0.4	0.5	0.3
324	0.1	0.4	0.8	2.0	0.8
325	0.1	0.5	0.5	0.4	0.4
329	0.2	0.5	0.8	1.3	0.8
Division: 32	**2.1**	**6.7**	**9.1**	**13.1**	**8.4**
331	0.0	0.3	0.3	0.4	0.3
332	0.0	0.1	0.1	0.1	0.1
333	0.0	0.6	0.6	0.1	0.5
339	0.0	0.3	0.3	0.3	0.3
Division: 33	**0.1**	**1.2**	**1.3**	**0.9**	**1.1**
341	0.8	2.7	2.4	3.2	2.2
342	0.2	0.6	0.6	0.7	0.5
343	0.1	0.4	0.4	0.2	0.3
344	0.2	0.1	0.1	0.0	0.1
349	0.1	0.1	0.1	0.1	0.1
Division: 34	**1.2**	**3.3**	**2.9**	**3.5**	**2.7**
351	0.0	0.1	0.1	0.2	0.1

Table (6): Percentage of persons of age 6 years and above in different 3-digit/ 2-digit/ 1-digit activity code of TUS activity classification in a day irrespective of whether it is a major activity or not (considering all the activities in a time slot)

all-India rural male

3-digit/ 2-digit/ 1-digit activity code of TUS activity classification	age-group				
	6-14 years	15-29 years	15-59 years	60 years and above	all (6 years and above)
(1)	(2)	(3)	(4)	(5)	(6)
352	0.0	0.2	0.4	0.3	0.3
359	0.2	0.8	1.2	1.1	1.0
Division: 35	**0.2**	**1.0**	**1.6**	**1.6**	**1.4**
361	0.7	3.7	6.0	8.1	5.4
362	0.0	0.2	0.4	0.7	0.4
369	0.3	0.9	1.2	1.3	1.0
Division: 36	**1.0**	**4.4**	**6.8**	**9.0**	**6.1**
371	0.9	8.0	10.5	10.1	8.8
372	0.0	0.2	0.3	0.4	0.2
Division: 37	**1.0**	**8.1**	**10.7**	**10.5**	**9.1**
380	0.5	3.0	3.9	4.4	3.4
Division: 38	**0.5**	**3.0**	**3.9**	**4.4**	**3.4**
390	0.8	2.2	2.4	2.4	2.1
Division: 39	**0.8**	**2.2**	**2.4**	**2.4**	**2.1**
Major Division: 3	**6.9**	**25.3**	**31.2**	**35.6**	**27.7**
411	0.9	6.2	8.0	4.2	6.4
412	-	0.1	0.2	0.1	0.1
413	0.1	0.6	1.7	0.6	1.3
414	0.6	1.4	2.4	1.7	2.0
415	5.2	4.6	4.8	3.6	4.7
416	0.1	0.4	0.6	0.5	0.5
417	0.0	0.0	0.1	0.1	0.1
419	0.1	0.6	0.8	0.6	0.7
Division: 41	**6.3**	**12.4**	**16.2**	**10.0**	**13.8**
421	0.0	0.1	0.1	0.1	0.1
422	0.0	0.0	0.1	0.1	0.1
423	-	0.0	0.0	0.0	0.0
424	-	0.0	0.0	0.0	0.0
425	-	0.0	0.0	0.0	0.0
426	-	0.0	0.0	0.0	0.0
429	0.0	0.0	0.0	0.1	0.0
Division: 42	**0.0**	**0.2**	**0.2**	**0.3**	**0.2**
431	0.0	0.0	0.1	0.1	0.0
432	0.0	0.1	0.1	0.1	0.1
439	0.0	0.0	0.0	0.1	0.0
Division: 43	**0.0**	**0.2**	**0.2**	**0.2**	**0.2**
441	0.0	0.2	0.3	0.2	0.2
442	0.0	0.1	0.2	0.1	0.2
443	0.0	0.0	0.0	0.0	0.0
444	0.0	0.0	0.0	0.0	0.0
Division: 44	**0.1**	**0.3**	**0.5**	**0.4**	**0.4**
490	0.0	0.2	0.2	0.1	0.2

Table (6): Percentage of persons of age 6 years and above in different 3-digit/ 2-digit/ 1-digit activity code of TUS activity classification in a day irrespective of whether it is a major activity or not (considering all the activities in a time slot)

all-India rural male

3-digit/ 2-digit/ 1-digit activity code of TUS activity classification	age-group				
	6-14 years	15-29 years	15-59 years	60 years and above	all (6 years and above)
(1)	(2)	(3)	(4)	(5)	(6)
Division: 49	**0.0**	**0.2**	**0.2**	**0.1**	**0.2**
Major Division: 4	**6.5**	**13.0**	**16.9**	**10.7**	**14.4**
511	0.1	0.2	0.2	0.1	0.2
512	0.0	0.2	0.2	0.3	0.2
513	0.0	0.0	0.1	0.2	0.1
514	0.0	0.0	0.0	0.0	0.0
515	0.0	0.1	0.0	0.0	0.0
519	0.0	0.2	0.2	0.2	0.2
Division: 51	**0.2**	**0.8**	**0.7**	**0.8**	**0.7**
521	0.0	0.0	0.0	0.0	0.0
522	0.0	0.0	0.0	0.0	0.0
523	0.0	0.0	0.0	0.0	0.0
524	-	0.0	0.1	0.0	0.1
529	0.0	0.0	0.0	0.1	0.0
Division: 52	**0.1**	**0.1**	**0.2**	**0.2**	**0.2**
530	0.0	0.0	0.0	-	0.0
Division: 53	**0.0**	**0.0**	**0.0**	**-**	**0.0**
540	0.6	1.7	2.0	1.8	1.7
Division: 54	**0.6**	**1.7**	**2.0**	**1.8**	**1.7**
590	0.2	0.4	0.4	0.5	0.4
Division: 59	**0.2**	**0.4**	**0.4**	**0.5**	**0.4**
Major Division: 5	**1.1**	**2.7**	**3.1**	**3.0**	**2.8**
611	71.1	21.7	9.1	0.1	18.4
612	2.5	0.8	0.3	0.0	0.6
613	28.6	8.1	3.4	0.0	7.2
614	4.2	2.4	1.0	-	1.4
619	2.7	1.1	0.5	0.0	0.8
Division: 61	**72.3**	**23.1**	**9.8**	**0.2**	**19.1**
620	74.0	23.7	9.9	0.1	19.5
Division: 62	**74.0**	**23.7**	**9.9**	**0.1**	**19.5**
630	3.7	2.8	1.2	0.1	1.5
Division: 63	**3.7**	**2.8**	**1.2**	**0.1**	**1.5**
640	60.2	20.8	8.8	0.2	16.4
Division: 64	**60.2**	**20.8**	**8.8**	**0.2**	**16.4**
690	2.1	1.0	0.4	0.0	0.7
Division: 69	**2.1**	**1.0**	**0.4**	**0.0**	**0.7**
Major Division: 6	**86.4**	**31.2**	**13.5**	**0.5**	**24.1**
711	74.0	88.0	90.0	92.6	87.7
712	8.1	24.6	24.4	29.3	22.3
713	0.2	1.8	1.1	0.3	0.9
719	1.1	4.4	3.7	3.0	3.2
Division: 71	**75.8**	**91.5**	**93.1**	**96.0**	**90.5**

Table (6): Percentage of persons of age 6 years and above in different 3-digit/ 2-digit/ 1-digit activity code of TUS activity classification in a day irrespective of whether it is a major activity or not (considering all the activities in a time slot)

all-India rural male

3-digit/ 2-digit/ 1-digit activity code of TUS activity classification	age-group				
	6-14 years	15-29 years	15-59 years	60 years and above	all (6 years and above)
(1)	(2)	(3)	(4)	(5)	(6)
721	0.3	0.3	0.3	0.3	0.3
722	0.5	0.8	0.9	1.1	0.9
723	0.1	0.2	0.1	0.1	0.1
729	0.1	0.2	0.2	0.3	0.2
Division: 72	**1.0**	**1.4**	**1.5**	**1.9**	**1.5**
730	0.0	0.0	0.1	0.1	0.1
Division: 73	**0.0**	**0.0**	**0.1**	**0.1**	**0.1**
741	7.0	8.1	12.2	25.2	12.9
742	1.1	1.3	1.7	2.9	1.7
749	0.3	0.3	0.4	0.9	0.5
Division: 74	**8.2**	**9.3**	**13.7**	**27.4**	**14.4**
750	1.4	3.5	3.6	5.3	3.4
Division: 75	**1.4**	**3.5**	**3.6**	**5.3**	**3.4**
790	0.7	0.9	0.8	1.1	0.9
Division: 79	**0.7**	**0.9**	**0.8**	**1.1**	**0.9**
Major Division: 7	**78.0**	**92.5**	**94.1**	**97.1**	**91.7**
811	0.2	0.3	0.2	0.2	0.2
812	0.5	0.8	0.8	1.5	0.9
813	0.7	0.3	0.1	0.0	0.2
819	0.3	0.4	0.4	0.2	0.3
Division: 81	**1.7**	**1.7**	**1.5**	**1.9**	**1.6**
821	0.3	0.1	0.1	0.2	0.1
822	0.5	0.4	0.3	0.3	0.3
823	76.4	21.7	10.7	3.3	20.8
829	0.6	0.5	0.4	0.3	0.4
Division: 82	**77.0**	**22.4**	**11.3**	**3.9**	**21.4**
831	6.1	2.4	1.1	0.1	1.8
832	2.0	6.7	6.5	11.2	6.3
Division: 83	**7.9**	**8.8**	**7.4**	**11.3**	**8.0**
841	2.0	4.1	4.8	8.2	4.8
842	52.8	56.4	56.0	49.6	54.7
843	1.2	4.2	3.5	3.0	3.0
849	3.1	13.4	8.6	1.7	6.9
Division: 84	**54.9**	**64.0**	**61.4**	**53.2**	**59.3**
850	32.6	44.1	47.7	59.8	46.7
Division: 85	**32.6**	**44.1**	**47.7**	**59.8**	**46.7**
860	0.8	1.4	0.8	0.5	0.8
Division: 86	**0.8**	**1.4**	**0.8**	**0.5**	**0.8**
890	0.2	0.8	0.5	0.4	0.5
Division: 89	**0.2**	**0.8**	**0.5**	**0.4**	**0.5**
Major Division: 8	**96.2**	**87.2**	**85.1**	**85.1**	**87.0**
911	100.0	100.0	99.9	100.0	100.0

Table (6): Percentage of persons of age 6 years and above in different 3-digit/ 2-digit/ 1-digit activity code of TUS activity classification in a day irrespective of whether it is a major activity or not (considering all the activities in a time slot)

all-India rural male

3-digit/ 2-digit/ 1-digit activity code of TUS activity classification	age-group				
	6-14 years	15-29 years	15-59 years	60 years and above	all (6 years and above)
(1)	(2)	(3)	(4)	(5)	(6)
912	18.5	18.2	19.8	33.0	21.2
913	3.3	3.6	4.2	9.4	4.7
919	5.4	5.4	5.7	10.1	6.2
Division: 91	**100.0**	**100.0**	**100.0**	**100.0**	**100.0**
921	99.9	99.8	99.8	99.8	99.8
922	45.5	59.8	65.4	71.4	62.8
Division: 92	**100.0**	**100.0**	**100.0**	**99.9**	**100.0**
931	99.6	99.7	99.7	99.4	99.7
932	0.6	0.9	1.4	6.1	1.8
939	7.4	7.3	7.1	6.1	7.0
Division: 93	**99.8**	**99.9**	**99.9**	**99.6**	**99.8**
941	0.7	0.2	0.3	1.1	0.5
942	0.1	0.2	0.3	1.3	0.4
949	0.1	0.1	0.1	0.5	0.2
Division: 94	**0.8**	**0.5**	**0.7**	**2.5**	**1.0**
950	2.2	4.1	4.5	6.1	4.3
Division: 95	**2.2**	**4.1**	**4.5**	**6.1**	**4.3**
990	2.2	2.5	2.6	3.4	2.6
Division: 99	**2.2**	**2.5**	**2.6**	**3.4**	**2.6**
Major Division: 9	**100.0**	**100.0**	**100.0**	**100.0**	**100.0**
estimated persons (00)	5,42,246	9,54,394	23,01,432	3,92,430	32,36,108
sample persons	22,794	40,329	98,292	16,644	1,37,730

Note: Estimated number of persons given in this table is design based estimates and may be used as control totals for combining and arriving at rates and ratios. These figures are not intended for providing estimates of the current population.

Table (6): Percentage of persons of age 6 years and above in different 3-digit/ 2-digit/ 1-digit activity code of TUS activity classification in a day irrespective of whether it is a major activity or not (considering all the activities in a time slot)

all-India rural female

3-digit/ 2-digit/ 1-digit activity code of TUS activity classification	age-group				
	6-14 years	15-29 years	15-59 years	60 years and above	all (6 years and above)
(1)	(2)	(3)	(4)	(5)	(6)
110	-	1.5	2.6	1.2	2.1
Division: 11	**-**	**1.5**	**2.6**	**1.2**	**2.1**
121	0.3	5.0	10.3	7.8	8.6
122	0.3	1.3	2.6	2.7	2.3
123	0.0	0.1	0.2	0.3	0.1
124	-	0.0	0.0	0.0	0.0
125	-	0.0	0.0	0.0	0.0
126	-	0.0	0.0	0.0	0.0
127	0.1	1.5	1.8	0.8	1.4
128	0.0	0.4	0.7	0.3	0.5
129	0.1	0.5	0.9	0.5	0.7
Division: 12	**0.8**	**8.3**	**15.3**	**11.5**	**12.8**
131	0.2	0.5	0.9	0.7	0.7
132	-	0.1	0.1	0.0	0.1
133	0.0	0.5	0.5	0.2	0.4
134	0.0	0.0	0.0	0.1	0.0
135	0.0	0.1	0.1	0.0	0.1
136	0.0	0.1	0.3	0.4	0.3
139	0.1	0.7	0.9	0.5	0.7
Division: 13	**0.3**	**2.0**	**2.7**	**1.9**	**2.3**
141	0.0	0.5	0.8	0.4	0.6
142	0.0	1.3	2.4	1.3	1.9
Division: 14	**0.1**	**1.7**	**3.0**	**1.6**	**2.4**
150	0.0	0.1	0.1	-	0.0
Division: 15	**0.0**	**0.1**	**0.1**	**-**	**0.0**
160	0.0	0.1	0.1	0.0	0.0
Division: 16	**0.0**	**0.1**	**0.1**	**0.0**	**0.0**
170	-	0.0	0.0	0.0	0.0
Division: 17	**-**	**0.0**	**0.0**	**0.0**	**0.0**
181	0.3	2.7	5.1	3.4	4.2
182	2.7	5.7	9.4	6.3	8.1
Division: 18	**3.1**	**7.9**	**13.7**	**9.2**	**11.6**
Major Division: 1	**3.9**	**13.8**	**22.6**	**16.0**	**19.2**
211	0.5	3.3	5.7	6.1	5.0
212	1.4	6.3	10.1	10.0	8.9
213	0.0	0.0	0.1	0.1	0.1
214	0.0	0.2	0.2	0.4	0.2
215	0.1	0.3	0.4	0.5	0.4
216	0.1	0.1	0.1	0.0	0.1
217	-	0.0	0.0	0.0	0.0
218	-	-	0.0	-	0.0
Division: 21	**2.0**	**9.3**	**14.6**	**15.0**	**12.8**

Table (6): Percentage of persons of age 6 years and above in different 3-digit/ 2-digit/ 1-digit activity code of TUS activity classification in a day irrespective of whether it is a major activity or not (considering all the activities in a time slot)

all-India rural female

3-digit/ 2-digit/ 1-digit activity code of TUS activity classification	age-group				
	6-14 years	15-29 years	15-59 years	60 years and above	all (6 years and above)
(1)	(2)	(3)	(4)	(5)	(6)
221	0.0	0.6	0.8	1.0	0.7
222	0.0	0.5	0.5	0.2	0.4
223	0.0	0.1	0.1	0.1	0.1
224	-	0.0	0.0	0.0	0.0
225	-	0.0	0.0	0.0	0.0
226	-	0.0	0.0	-	0.0
227	0.0	0.1	0.1	0.1	0.1
229	0.0	0.0	0.1	0.1	0.1
Division: 22	**0.1**	**1.3**	**1.5**	**1.4**	**1.3**
230	0.1	0.2	0.3	0.2	0.2
Division: 23	**0.1**	**0.2**	**0.3**	**0.2**	**0.2**
241	0.4	3.4	4.5	4.7	3.9
242	2.9	11.9	12.8	9.1	11.0
Division: 24	**3.1**	**14.0**	**15.7**	**12.5**	**13.6**
250	0.2	1.1	1.9	1.9	1.7
Division: 25	**0.2**	**1.1**	**1.9**	**1.9**	**1.7**
Major Division: 2	**5.1**	**22.6**	**28.6**	**26.1**	**25.0**
311	7.4	75.9	84.1	60.0	70.4
312	3.3	40.8	44.5	21.4	36.0
313	7.3	60.1	65.3	44.4	54.6
314	0.5	5.5	6.6	5.2	5.5
319	2.1	13.1	14.1	10.8	12.0
Division: 31	**14.0**	**82.6**	**88.9**	**67.7**	**75.7**
321	10.1	63.8	70.7	52.0	59.9
322	4.8	30.7	38.5	33.0	33.1
323	0.2	1.7	2.2	1.7	1.8
324	0.2	1.2	1.6	1.7	1.4
325	0.5	1.5	1.7	1.6	1.5
329	0.9	3.3	3.9	3.4	3.4
Division: 32	**13.2**	**70.2**	**78.2**	**62.0**	**67.1**
331	0.1	0.5	0.6	0.3	0.5
332	-	0.1	0.1	0.0	0.1
333	0.0	0.0	0.0	-	0.0
339	0.2	0.6	0.5	0.3	0.4
Division: 33	**0.3**	**1.2**	**1.2**	**0.7**	**1.0**
341	4.6	47.5	50.0	31.6	41.4
342	1.0	15.4	16.2	10.2	13.3
343	0.6	7.6	7.7	4.2	6.3
344	0.2	0.8	0.8	0.6	0.7
349	0.1	0.7	0.6	0.4	0.5
Division: 34	**5.5**	**50.6**	**52.7**	**33.9**	**43.8**
351	0.0	0.0	0.1	0.1	0.1

Table (6): Percentage of persons of age 6 years and above in different 3-digit/ 2-digit/ 1-digit activity code of TUS activity classification in a day irrespective of whether it is a major activity or not (considering all the activities in a time slot)

all-India rural female

3-digit/ 2-digit/ 1-digit activity code of TUS activity classification	age-group				
	6-14 years	15-29 years	15-59 years	60 years and above	all (6 years and above)
(1)	(2)	(3)	(4)	(5)	(6)
352	0.0	0.1	0.1	0.1	0.1
359	0.4	2.0	2.3	1.9	2.0
Division: 35	**0.4**	**2.1**	**2.5**	**2.0**	**2.1**
361	0.9	3.7	5.6	5.4	4.9
362	0.1	0.2	0.4	0.3	0.4
369	0.3	0.7	1.1	0.9	0.9
Division: 36	**1.2**	**4.3**	**6.5**	**6.0**	**5.7**
371	0.8	2.9	3.7	3.5	3.3
372	0.0	0.1	0.1	0.1	0.1
Division: 37	**0.8**	**3.0**	**3.8**	**3.6**	**3.4**
380	0.4	1.2	1.4	1.3	1.3
Division: 38	**0.4**	**1.2**	**1.4**	**1.3**	**1.3**
390	2.5	5.9	5.7	4.8	5.1
Division: 39	**2.5**	**5.9**	**5.7**	**4.8**	**5.1**
Major Division: 3	**24.6**	**88.7**	**93.6**	**79.1**	**82.1**
411	2.2	37.8	28.2	10.6	22.5
412	0.0	0.9	0.6	0.3	0.5
413	0.2	2.9	2.8	0.6	2.1
414	0.7	2.9	2.8	1.9	2.4
415	5.3	5.3	4.1	3.4	4.2
416	0.1	1.2	1.0	0.9	0.9
417	0.0	0.2	0.1	0.0	0.1
419	0.2	2.6	2.2	1.0	1.8
Division: 41	**7.8**	**41.5**	**32.7**	**15.6**	**27.2**
421	0.1	0.2	0.3	0.6	0.3
422	0.0	0.1	0.2	0.2	0.1
423	-	-	0.0	-	0.0
424	-	0.0	0.0	0.0	0.0
425	0.0	0.0	0.1	0.1	0.1
426	-	0.0	0.0	-	0.0
429	0.0	0.0	0.1	0.2	0.1
Division: 42	**0.1**	**0.4**	**0.5**	**0.9**	**0.5**
431	0.0	0.1	0.1	0.1	0.1
432	0.0	0.1	0.1	0.1	0.1
439	0.0	0.1	0.1	0.1	0.1
Division: 43	**0.1**	**0.3**	**0.3**	**0.4**	**0.3**
441	0.0	0.2	0.2	0.1	0.2
442	0.0	0.3	0.3	0.1	0.2
443	0.0	0.0	0.0	0.0	0.0
444	0.1	0.0	0.0	0.0	0.0
Division: 44	**0.1**	**0.6**	**0.5**	**0.2**	**0.4**
490	0.1	0.5	0.4	0.3	0.4

Table (6): Percentage of persons of age 6 years and above in different 3-digit/ 2-digit/ 1-digit activity code of TUS activity classification in a day irrespective of whether it is a major activity or not (considering all the activities in a time slot)

all-India rural female

3-digit/ 2-digit/ 1-digit activity code of TUS activity classification	age-group				
	6-14 years	15-29 years	15-59 years	60 years and above	all (6 years and above)
(1)	(2)	(3)	(4)	(5)	(6)
Division: 49	**0.1**	**0.5**	**0.4**	**0.3**	**0.4**
Major Division: 4	**8.2**	**42.3**	**33.7**	**17.1**	**28.2**
511	0.3	0.4	0.3	0.3	0.3
512	0.1	0.2	0.1	0.1	0.1
513	0.1	0.1	0.1	0.3	0.2
514	0.0	0.1	0.1	0.0	0.0
515	0.0	0.1	0.1	0.0	0.1
519	0.1	0.2	0.2	0.2	0.2
Division: 51	**0.5**	**1.0**	**0.9**	**0.9**	**0.8**
521	0.0	0.0	0.0	0.0	0.0
522	0.0	0.2	0.2	0.1	0.1
523	0.0	0.0	0.0	-	0.0
524	-	0.0	0.0	0.0	0.0
529	-	0.0	0.0	0.0	0.0
Division: 52	**0.1**	**0.2**	**0.2**	**0.2**	**0.2**
530	0.0	0.0	0.0	-	0.0
Division: 53	**0.0**	**0.0**	**0.0**	**-**	**0.0**
540	0.5	0.5	0.7	0.5	0.7
Division: 54	**0.5**	**0.5**	**0.7**	**0.5**	**0.7**
590	0.1	0.4	0.5	0.4	0.4
Division: 59	**0.1**	**0.4**	**0.5**	**0.4**	**0.4**
Major Division: 5	**1.2**	**2.1**	**2.1**	**1.9**	**2.0**
611	70.6	15.6	6.6	0.1	14.9
612	2.3	0.5	0.2	0.0	0.5
613	28.5	6.1	2.6	0.0	6.0
614	4.1	1.5	0.6	-	1.1
619	2.7	0.7	0.3	0.0	0.6
Division: 61	**71.8**	**16.4**	**7.0**	**0.1**	**15.4**
620	72.3	17.9	7.6	0.1	16.0
Division: 62	**72.3**	**17.9**	**7.6**	**0.1**	**16.0**
630	3.7	1.9	0.8	0.0	1.2
Division: 63	**3.7**	**1.9**	**0.8**	**0.0**	**1.2**
640	59.0	14.7	6.3	0.1	13.1
Division: 64	**59.0**	**14.7**	**6.3**	**0.1**	**13.1**
690	2.0	0.8	0.4	0.0	0.6
Division: 69	**2.0**	**0.8**	**0.4**	**0.0**	**0.6**
Major Division: 6	**85.4**	**22.6**	**9.8**	**0.3**	**19.4**
711	76.0	86.3	87.1	90.2	85.9
712	7.7	15.3	16.4	22.6	15.9
713	0.2	0.5	0.3	0.1	0.2
719	1.2	2.2	1.8	2.1	1.7
Division: 71	**77.6**	**89.0**	**89.9**	**93.9**	**88.6**

Table (6): Percentage of persons of age 6 years and above in different 3-digit/ 2-digit/ 1-digit activity code of TUS activity classification in a day irrespective of whether it is a major activity or not (considering all the activities in a time slot)

all-India rural female

3-digit/ 2-digit/ 1-digit activity code of TUS activity classification	age-group				
	6-14 years	15-29 years	15-59 years	60 years and above	all (6 years and above)
(1)	(2)	(3)	(4)	(5)	(6)
721	0.2	0.2	0.2	0.3	0.2
722	0.5	0.7	0.8	0.8	0.8
723	0.2	0.1	0.1	0.1	0.1
729	0.1	0.1	0.1	0.1	0.1
Division: 72	**0.9**	**1.0**	**1.2**	**1.2**	**1.2**
730	0.0	0.0	0.0	0.1	0.0
Division: 73	**0.0**	**0.0**	**0.0**	**0.1**	**0.0**
741	8.9	20.4	26.3	37.2	25.1
742	0.9	0.8	1.1	2.5	1.2
749	0.4	0.5	0.6	1.4	0.7
Division: 74	**9.9**	**21.3**	**27.4**	**38.9**	**26.2**
750	1.2	1.5	1.8	2.8	1.9
Division: 75	**1.2**	**1.5**	**1.8**	**2.8**	**1.9**
790	0.8	0.7	0.6	0.8	0.6
Division: 79	**0.8**	**0.7**	**0.6**	**0.8**	**0.6**
Major Division: 7	**79.8**	**91.4**	**92.7**	**96.1**	**91.2**
811	0.2	0.1	0.1	0.1	0.1
812	0.3	0.2	0.2	0.5	0.3
813	0.4	0.0	0.0	0.0	0.1
819	0.2	0.1	0.1	0.0	0.1
Division: 81	**1.2**	**0.4**	**0.4**	**0.6**	**0.5**
821	0.3	0.1	0.1	0.1	0.1
822	0.6	0.1	0.1	0.1	0.2
823	66.1	6.2	3.0	1.0	11.7
829	0.6	0.2	0.1	0.2	0.2
Division: 82	**66.8**	**6.5**	**3.2**	**1.4**	**12.1**
831	4.8	0.7	0.3	0.1	0.9
832	1.3	1.4	1.7	4.3	2.0
Division: 83	**6.1**	**2.1**	**2.0**	**4.4**	**2.9**
841	1.8	2.2	1.7	1.9	1.7
842	51.2	54.6	53.7	45.4	52.4
843	0.8	1.6	1.1	1.0	1.1
849	1.9	4.8	2.9	0.6	2.5
Division: 84	**52.8**	**57.0**	**55.3**	**46.3**	**53.9**
850	33.4	46.9	49.2	60.6	48.3
Division: 85	**33.4**	**46.9**	**49.2**	**60.6**	**48.3**
860	0.4	0.2	0.2	0.2	0.2
Division: 86	**0.4**	**0.2**	**0.2**	**0.2**	**0.2**
890	0.1	0.3	0.2	0.2	0.2
Division: 89	**0.1**	**0.3**	**0.2**	**0.2**	**0.2**
Major Division: 8	**93.0**	**81.2**	**80.3**	**81.1**	**82.2**
911	100.0	100.0	100.0	100.0	100.0

Table (6): Percentage of persons of age 6 years and above in different 3-digit/ 2-digit/ 1-digit activity code of TUS activity classification in a day irrespective of whether it is a major activity or not (considering all the activities in a time slot)

all-India rural female

3-digit/ 2-digit/ 1-digit activity code of TUS activity classification	age-group				
	6-14 years	15-29 years	15-59 years	60 years and above	all (6 years and above)
(1)	(2)	(3)	(4)	(5)	(6)
912	18.8	30.2	31.0	38.0	30.1
913	3.4	4.6	5.0	11.3	5.5
919	6.2	8.6	8.7	11.6	8.7
Division: 91	**100.0**	**100.0**	**100.0**	**100.0**	**100.0**
921	99.7	99.8	99.8	99.7	99.8
922	45.5	54.8	58.2	66.2	57.3
Division: 92	**100.0**	**100.0**	**99.9**	**99.9**	**99.9**
931	99.7	99.5	99.4	99.0	99.4
932	0.6	1.0	1.3	6.5	1.8
939	7.7	6.4	5.9	5.2	6.1
Division: 93	**99.8**	**99.7**	**99.6**	**99.3**	**99.6**
941	0.6	0.2	0.2	1.3	0.4
942	0.2	0.3	0.3	1.3	0.4
949	0.0	0.1	0.1	0.5	0.2
Division: 94	**0.8**	**0.5**	**0.6**	**2.6**	**0.9**
950	2.2	2.0	2.2	3.6	2.3
Division: 95	**2.2**	**2.0**	**2.2**	**3.6**	**2.3**
990	2.5	2.4	2.2	2.9	2.3
Division: 99	**2.5**	**2.4**	**2.2**	**2.9**	**2.3**
Major Division: 9	**100.0**	**100.0**	**100.0**	**100.0**	**100.0**
estimated persons (00)	4,49,454	9,84,362	23,40,152	3,69,354	31,58,959
sample persons	18,872	41,726	99,939	15,508	1,34,319

Note: Estimated number of persons given in this table is design based estimates and may be used as control totals for combining and arriving at rates and ratios. These figures are not intended for providing estimates of the current population.

Table (6): Percentage of persons of age 6 years and above in different 3-digit/ 2-digit/ 1-digit activity code of TUS activity classification in a day irrespective of whether it is a major activity or not (considering all the activities in a time slot)

all-India rural person

3-digit/ 2-digit/ 1-digit activity code of TUS activity classification	age-group				
	6-14 years	15-29 years	15-59 years	60 years and above	all (6 years and above)
(1)	(2)	(3)	(4)	(5)	(6)
110	0.0	3.7	5.1	1.5	3.9
Division: 11	**0.0**	**3.7**	**5.1**	**1.5**	**3.9**
121	0.4	10.0	17.5	17.1	14.8
122	0.3	1.5	2.8	3.6	2.5
123	0.0	0.2	0.2	0.3	0.2
124	0.0	0.1	0.2	0.1	0.2
125	-	0.0	0.0	0.0	0.0
126	-	0.1	0.1	0.0	0.1
127	0.1	1.9	2.3	1.3	1.8
128	0.0	4.3	5.0	1.4	3.8
129	0.0	0.9	1.3	0.8	1.1
Division: 12	**0.9**	**18.1**	**27.7**	**22.9**	**23.0**
131	0.2	2.1	2.9	1.9	2.3
132	0.0	0.9	0.9	0.3	0.7
133	0.0	1.2	1.4	0.6	1.1
134	0.0	1.2	1.5	0.2	1.1
135	0.0	0.2	0.2	0.1	0.2
136	0.0	0.2	0.4	0.4	0.3
139	0.1	1.9	2.3	1.1	1.8
Division: 13	**0.3**	**7.6**	**9.4**	**4.5**	**7.4**
141	0.1	2.0	2.4	1.1	1.9
142	0.1	4.0	5.3	2.3	4.1
Division: 14	**0.1**	**5.6**	**7.1**	**3.1**	**5.6**
150	0.0	0.1	0.1	0.0	0.1
Division: 15	**0.0**	**0.1**	**0.1**	**0.0**	**0.1**
160	0.0	0.4	0.3	0.0	0.2
Division: 16	**0.0**	**0.4**	**0.3**	**0.0**	**0.2**
170	0.0	0.1	0.1	0.1	0.1
Division: 17	**0.0**	**0.1**	**0.1**	**0.1**	**0.1**
181	0.5	9.7	13.5	7.8	10.8
182	3.1	16.3	21.6	13.7	17.8
Division: 18	**3.5**	**24.1**	**32.5**	**20.0**	**26.5**
Major Division: 1	**4.3**	**33.6**	**46.0**	**31.9**	**37.9**
211	0.5	4.7	7.7	10.1	6.8
212	1.3	6.0	9.7	11.6	8.6
213	0.0	0.0	0.1	0.1	0.1
214	0.0	0.1	0.2	0.4	0.2
215	0.0	0.2	0.3	0.4	0.3
216	0.1	0.1	0.1	0.1	0.1
217	-	0.0	0.0	0.0	0.0
218	-	0.0	0.0	0.0	0.0
Division: 21	**1.9**	**10.1**	**15.7**	**19.5**	**14.0**

Table (6): Percentage of persons of age 6 years and above in different 3-digit/ 2-digit/ 1-digit activity code of TUS activity classification in a day irrespective of whether it is a major activity or not (considering all the activities in a time slot)

all-India rural person

3-digit/ 2-digit/ 1-digit activity code of TUS activity classification	age-group				
	6-14 years	15-29 years	15-59 years	60 years and above	all (6 years and above)
(1)	(2)	(3)	(4)	(5)	(6)
221	0.0	0.5	0.5	0.7	0.5
222	0.0	0.3	0.3	0.1	0.2
223	0.0	0.1	0.1	0.1	0.1
224	0.0	0.1	0.1	0.0	0.0
225	-	0.0	0.0	0.0	0.0
226	0.0	0.0	0.0	0.0	0.0
227	0.0	0.0	0.1	0.1	0.1
229	0.0	0.0	0.0	0.1	0.0
Division: 22	**0.1**	**0.9**	**1.1**	**1.1**	**0.9**
230	0.1	0.3	0.3	0.2	0.3
Division: 23	**0.1**	**0.3**	**0.3**	**0.2**	**0.3**
241	0.3	2.1	2.8	3.2	2.5
242	1.8	7.5	7.9	5.9	6.7
Division: 24	**2.1**	**8.8**	**9.9**	**8.2**	**8.5**
250	0.3	1.6	2.6	3.1	2.3
Division: 25	**0.3**	**1.6**	**2.6**	**3.1**	**2.3**
Major Division: 2	**4.0**	**18.9**	**25.0**	**26.9**	**22.0**
311	3.8	40.2	44.3	32.3	36.6
312	1.7	21.1	22.9	10.6	18.1
313	3.7	31.4	33.9	23.1	27.9
314	0.3	3.0	3.5	2.8	2.9
319	1.1	7.0	7.5	5.9	6.3
Division: 31	**7.3**	**44.4**	**47.3**	**36.8**	**39.9**
321	5.2	33.7	37.1	27.6	31.0
322	2.7	17.3	22.0	19.6	18.7
323	0.1	1.0	1.3	1.1	1.1
324	0.2	0.8	1.2	1.9	1.1
325	0.3	1.0	1.1	1.0	1.0
329	0.5	1.9	2.4	2.3	2.1
Division: 32	**7.1**	**39.0**	**43.9**	**36.8**	**37.4**
331	0.0	0.4	0.4	0.4	0.4
332	0.0	0.1	0.1	0.1	0.1
333	0.0	0.3	0.3	0.1	0.2
339	0.1	0.4	0.4	0.3	0.4
Division: 33	**0.2**	**1.2**	**1.2**	**0.8**	**1.0**
341	2.6	25.5	26.4	16.9	21.6
342	0.6	8.1	8.5	5.3	6.8
343	0.4	4.1	4.0	2.2	3.2
344	0.2	0.5	0.4	0.3	0.4
349	0.1	0.4	0.3	0.3	0.3
Division: 34	**3.2**	**27.3**	**28.0**	**18.2**	**23.0**
351	0.0	0.1	0.1	0.1	0.1

Table (6): Percentage of persons of age 6 years and above in different 3-digit/ 2-digit/ 1-digit activity code of TUS activity classification in a day irrespective of whether it is a major activity or not (considering all the activities in a time slot)

all-India rural person

3-digit/ 2-digit/ 1-digit activity code of TUS activity classification	age-group				
	6-14 years	15-29 years	15-59 years	60 years and above	all (6 years and above)
(1)	(2)	(3)	(4)	(5)	(6)
352	0.0	0.1	0.2	0.2	0.2
359	0.3	1.4	1.8	1.5	1.5
Division: 35	**0.3**	**1.6**	**2.0**	**1.8**	**1.7**
361	0.8	3.7	5.8	6.8	5.1
362	0.0	0.2	0.4	0.5	0.4
369	0.3	0.8	1.1	1.1	1.0
Division: 36	**1.1**	**4.4**	**6.6**	**7.5**	**5.9**
371	0.9	5.4	7.1	6.9	6.1
372	0.0	0.1	0.2	0.2	0.2
Division: 37	**0.9**	**5.5**	**7.2**	**7.1**	**6.2**
380	0.5	2.1	2.6	2.9	2.3
Division: 38	**0.5**	**2.1**	**2.6**	**2.9**	**2.3**
390	1.6	4.1	4.0	3.6	3.6
Division: 39	**1.6**	**4.1**	**4.0**	**3.6**	**3.6**
Major Division: 3	**14.9**	**57.5**	**62.7**	**56.7**	**54.6**
411	1.5	22.3	18.2	7.3	14.3
412	0.0	0.5	0.4	0.2	0.3
413	0.1	1.8	2.2	0.6	1.7
414	0.6	2.2	2.6	1.8	2.2
415	5.2	5.0	4.4	3.5	4.5
416	0.1	0.8	0.8	0.7	0.7
417	0.0	0.1	0.1	0.1	0.1
419	0.1	1.7	1.5	0.8	1.2
Division: 41	**7.0**	**27.2**	**24.5**	**12.7**	**20.4**
421	0.0	0.1	0.2	0.3	0.2
422	0.0	0.1	0.1	0.2	0.1
423	-	0.0	0.0	0.0	0.0
424	-	0.0	0.0	0.0	0.0
425	0.0	0.0	0.0	0.0	0.0
426	-	0.0	0.0	0.0	0.0
429	0.0	0.0	0.0	0.1	0.1
Division: 42	**0.1**	**0.3**	**0.4**	**0.6**	**0.3**
431	0.0	0.1	0.1	0.1	0.1
432	0.0	0.1	0.1	0.1	0.1
439	0.0	0.1	0.1	0.1	0.1
Division: 43	**0.1**	**0.2**	**0.3**	**0.3**	**0.2**
441	0.0	0.2	0.2	0.2	0.2
442	0.0	0.2	0.2	0.1	0.2
443	0.0	0.0	0.0	0.0	0.0
444	0.0	0.0	0.0	0.0	0.0
Division: 44	**0.1**	**0.4**	**0.5**	**0.3**	**0.4**
490	0.1	0.3	0.3	0.2	0.3

Table (6): Percentage of persons of age 6 years and above in different 3-digit/ 2-digit/ 1-digit activity code of TUS activity classification in a day irrespective of whether it is a major activity or not (considering all the activities in a time slot)

all-India rural person

3-digit/ 2-digit/ 1-digit activity code of TUS activity classification	age-group				
	6-14 years	15-29 years	15-59 years	60 years and above	all (6 years and above)
(1)	(2)	(3)	(4)	(5)	(6)
Division: 49	**0.1**	**0.3**	**0.3**	**0.2**	**0.3**
Major Division: 4	**7.3**	**27.9**	**25.4**	**13.8**	**21.2**
511	0.2	0.3	0.2	0.2	0.2
512	0.0	0.2	0.2	0.2	0.2
513	0.0	0.1	0.1	0.3	0.1
514	0.0	0.0	0.0	0.0	0.0
515	0.0	0.1	0.0	0.0	0.0
519	0.1	0.2	0.2	0.2	0.2
Division: 51	**0.4**	**0.9**	**0.8**	**0.9**	**0.8**
521	0.0	0.0	0.0	0.0	0.0
522	0.0	0.1	0.1	0.1	0.1
523	0.0	0.0	0.0	0.0	0.0
524	-	0.0	0.0	0.0	0.0
529	0.0	0.0	0.0	0.0	0.0
Division: 52	**0.1**	**0.2**	**0.2**	**0.2**	**0.2**
530	0.0	0.0	0.0	-	0.0
Division: 53	**0.0**	**0.0**	**0.0**	**-**	**0.0**
540	0.5	1.1	1.4	1.2	1.2
Division: 54	**0.5**	**1.1**	**1.4**	**1.2**	**1.2**
590	0.2	0.4	0.5	0.5	0.4
Division: 59	**0.2**	**0.4**	**0.5**	**0.5**	**0.4**
Major Division: 5	**1.1**	**2.4**	**2.6**	**2.5**	**2.4**
611	70.9	18.6	7.9	0.1	16.7
612	2.4	0.6	0.3	0.0	0.6
613	28.6	7.1	3.0	0.0	6.6
614	4.1	1.9	0.8	-	1.2
619	2.7	0.9	0.4	0.0	0.7
Division: 61	**72.1**	**19.7**	**8.4**	**0.1**	**17.3**
620	73.2	20.8	8.8	0.1	17.7
Division: 62	**73.2**	**20.8**	**8.8**	**0.1**	**17.7**
630	3.7	2.4	1.0	0.1	1.3
Division: 63	**3.7**	**2.4**	**1.0**	**0.1**	**1.3**
640	59.7	17.7	7.5	0.1	14.8
Division: 64	**59.7**	**17.7**	**7.5**	**0.1**	**14.8**
690	2.1	0.9	0.4	0.0	0.6
Division: 69	**2.1**	**0.9**	**0.4**	**0.0**	**0.6**
Major Division: 6	**85.9**	**26.9**	**11.6**	**0.4**	**21.8**
711	74.9	87.1	88.6	91.5	86.8
712	7.9	19.9	20.4	26.1	19.2
713	0.2	1.1	0.7	0.2	0.6
719	1.2	3.3	2.7	2.6	2.5
Division: 71	**76.6**	**90.2**	**91.5**	**94.9**	**89.6**

Table (6): Percentage of persons of age 6 years and above in different 3-digit/ 2-digit/ 1-digit activity code of TUS activity classification in a day irrespective of whether it is a major activity or not (considering all the activities in a time slot)

all-India rural person

3-digit/ 2-digit/ 1-digit activity code of TUS activity classification	age-group				
	6-14 years	15-29 years	15-59 years	60 years and above	all (6 years and above)
(1)	(2)	(3)	(4)	(5)	(6)
721	0.2	0.2	0.3	0.3	0.3
722	0.5	0.7	0.9	1.0	0.8
723	0.1	0.1	0.1	0.1	0.1
729	0.1	0.1	0.2	0.2	0.2
Division: 72	**0.9**	**1.2**	**1.4**	**1.6**	**1.3**
730	0.0	0.0	0.1	0.1	0.1
Division: 73	**0.0**	**0.0**	**0.1**	**0.1**	**0.1**
741	7.9	14.3	19.3	31.1	18.9
742	1.0	1.1	1.4	2.7	1.5
749	0.3	0.4	0.5	1.1	0.6
Division: 74	**9.0**	**15.4**	**20.6**	**33.0**	**20.3**
750	1.3	2.5	2.7	4.1	2.7
Division: 75	**1.3**	**2.5**	**2.7**	**4.1**	**2.7**
790	0.7	0.8	0.7	1.0	0.7
Division: 79	**0.7**	**0.8**	**0.7**	**1.0**	**0.7**
Major Division: 7	**78.8**	**91.9**	**93.4**	**96.6**	**91.5**
811	0.2	0.2	0.2	0.2	0.2
812	0.4	0.5	0.5	1.0	0.6
813	0.6	0.2	0.1	0.0	0.1
819	0.3	0.2	0.2	0.1	0.2
Division: 81	**1.5**	**1.0**	**1.0**	**1.3**	**1.1**
821	0.3	0.1	0.1	0.1	0.1
822	0.6	0.3	0.2	0.2	0.2
823	71.7	13.8	6.8	2.2	16.3
829	0.6	0.3	0.2	0.2	0.3
Division: 82	**72.4**	**14.4**	**7.2**	**2.7**	**16.8**
831	5.5	1.5	0.7	0.1	1.4
832	1.7	4.0	4.1	7.9	4.2
Division: 83	**7.1**	**5.4**	**4.7**	**8.0**	**5.5**
841	1.9	3.2	3.2	5.1	3.3
842	52.1	55.5	54.8	47.6	53.6
843	1.0	2.9	2.3	2.1	2.1
849	2.6	9.0	5.7	1.2	4.7
Division: 84	**54.0**	**60.5**	**58.3**	**49.8**	**56.6**
850	32.9	45.5	48.5	60.2	47.5
Division: 85	**32.9**	**45.5**	**48.5**	**60.2**	**47.5**
860	0.6	0.8	0.5	0.3	0.5
Division: 86	**0.6**	**0.8**	**0.5**	**0.3**	**0.5**
890	0.2	0.5	0.4	0.3	0.3
Division: 89	**0.2**	**0.5**	**0.4**	**0.3**	**0.3**
Major Division: 8	**94.7**	**84.2**	**82.6**	**83.1**	**84.6**
911	100.0	100.0	100.0	100.0	100.0

Table (6): Percentage of persons of age 6 years and above in different 3-digit/ 2-digit/ 1-digit activity code of TUS activity classification in a day irrespective of whether it is a major activity or not (considering all the activities in a time slot)

all-India rural person

3-digit/ 2-digit/ 1-digit activity code of TUS activity classification	age-group				
	6-14 years	15-29 years	15-59 years	60 years and above	all (6 years and above)
(1)	(2)	(3)	(4)	(5)	(6)
912	18.6	24.3	25.4	35.4	25.6
913	3.3	4.1	4.6	10.3	5.1
919	5.8	7.0	7.2	10.8	7.4
Division: 91	**100.0**	**100.0**	**100.0**	**100.0**	**100.0**
921	99.8	99.8	99.8	99.8	99.8
922	45.5	57.2	61.8	68.9	60.1
Division: 92	**100.0**	**100.0**	**100.0**	**99.9**	**100.0**
931	99.7	99.6	99.6	99.2	99.5
932	0.6	1.0	1.4	6.3	1.8
939	7.6	6.9	6.5	5.7	6.6
Division: 93	**99.8**	**99.8**	**99.8**	**99.5**	**99.7**
941	0.6	0.2	0.3	1.2	0.4
942	0.2	0.2	0.3	1.3	0.4
949	0.1	0.1	0.1	0.5	0.2
Division: 94	**0.8**	**0.5**	**0.7**	**2.5**	**0.9**
950	2.2	3.0	3.3	4.9	3.3
Division: 95	**2.2**	**3.0**	**3.3**	**4.9**	**3.3**
990	2.3	2.5	2.4	3.1	2.5
Division: 99	**2.3**	**2.5**	**2.4**	**3.1**	**2.5**
Major Division: 9	**100.0**	**100.0**	**100.0**	**100.0**	**100.0**
estimated persons (00)	9,91,931	19,39,206	46,42,465	7,62,135	63,96,531
sample persons	41,678	82,077	1,98,273	32,166	2,72,117

Note: Estimated number of persons given in this table is design based estimates and may be used as control totals for combining and arriving at rates and ratios. These figures are not intended for providing estimates of the current population.

Table (6): Percentage of persons of age 6 years and above in different 3-digit/ 2-digit/ 1-digit activity code of TUS activity classification in a day irrespective of whether it is a major activity or not (considering all the activities in a time slot)

all-India urban male

3-digit/ 2-digit/ 1-digit activity code of TUS activity classification	age-group				
	6-14 years	15-29 years	15-59 years	60 years and above	all (6 years and above)
(1)	(2)	(3)	(4)	(5)	(6)
110	0.0	16.6	23.2	5.2	18.1
Division: 11	**0.0**	**16.6**	**23.2**	**5.2**	**18.1**
121	0.0	0.8	1.9	3.4	1.8
122	0.0	0.2	0.4	0.8	0.4
123	-	0.0	0.1	0.0	0.1
124	0.0	0.2	0.3	0.2	0.2
125	-	0.0	0.0	0.1	0.0
126	-	0.1	0.1	0.0	0.1
127	0.1	4.2	5.3	3.0	4.4
128	0.0	4.0	5.3	1.9	4.2
129	0.0	1.4	2.1	1.4	1.8
Division: 12	**0.2**	**10.8**	**15.1**	**10.5**	**12.7**
131	0.3	6.7	9.7	7.2	8.2
132	0.1	2.6	3.0	0.9	2.4
133	0.1	3.2	4.7	3.0	3.9
134	0.0	2.6	4.3	1.4	3.4
135	0.0	0.4	0.6	0.3	0.5
136	0.0	0.3	0.6	0.5	0.5
139	0.1	4.3	5.8	3.3	4.8
Division: 13	**0.6**	**19.7**	**27.9**	**16.4**	**23.0**
141	0.1	4.3	6.1	2.7	4.9
142	0.1	10.7	13.3	3.7	10.5
Division: 14	**0.2**	**13.8**	**17.9**	**5.8**	**14.2**
150	0.1	0.2	0.2	0.0	0.1
Division: 15	**0.1**	**0.2**	**0.2**	**0.0**	**0.1**
160	0.0	1.1	0.7	0.1	0.6
Division: 16	**0.0**	**1.1**	**0.7**	**0.1**	**0.6**
170	-	0.1	0.2	0.1	0.2
Division: 17	**-**	**0.1**	**0.2**	**0.1**	**0.2**
181	0.6	18.2	25.5	11.1	20.6
182	2.8	28.2	37.3	15.1	30.3
Division: 18	**3.4**	**43.0**	**58.3**	**24.5**	**47.3**
Major Division: 1	**3.9**	**53.7**	**73.1**	**35.5**	**59.8**
211	0.0	0.2	0.7	2.6	0.9
212	0.0	0.3	0.5	1.0	0.5
213	-	-	0.0	-	0.0
214	0.0	0.0	0.0	0.0	0.0
215	-	0.0	0.0	0.1	0.0
216	-	0.0	0.0	0.1	0.0
217	-	-	0.0	0.0	0.0
Division: 21	**0.1**	**0.5**	**1.2**	**3.5**	**1.3**
221	0.0	0.2	0.2	0.2	0.2

Table (6): Percentage of persons of age 6 years and above in different 3-digit/ 2-digit/ 1-digit activity code of TUS activity classification in a day irrespective of whether it is a major activity or not (considering all the activities in a time slot)

all-India urban male

3-digit/ 2-digit/ 1-digit activity code of TUS activity classification	age-group				
	6-14 years	15-29 years	15-59 years	60 years and above	all (6 years and above)
(1)	(2)	(3)	(4)	(5)	(6)
222	-	0.1	0.1	0.1	0.1
223	-	0.0	0.0	0.0	0.0
224	-	0.0	0.0	0.0	0.0
225	-	0.0	0.0	0.0	0.0
226	-	0.0	0.0	0.0	0.0
227	-	0.0	0.0	0.0	0.0
229	-	0.0	0.0	0.0	0.0
Division: 22	**0.0**	**0.3**	**0.4**	**0.5**	**0.3**
230	0.0	0.1	0.1	0.1	0.1
Division: 23	**0.0**	**0.1**	**0.1**	**0.1**	**0.1**
241	0.0	0.0	0.1	0.2	0.1
242	0.6	1.0	1.2	1.5	1.2
Division: 24	**0.6**	**1.1**	**1.3**	**1.7**	**1.3**
250	0.2	0.5	0.7	1.0	0.6
Division: 25	**0.2**	**0.5**	**0.7**	**1.0**	**0.6**
Major Division: 2	**0.8**	**2.3**	**3.4**	**6.1**	**3.4**
311	0.6	8.2	6.8	6.2	5.9
312	0.3	0.8	0.7	0.5	0.6
313	0.4	3.8	3.0	2.8	2.6
314	0.1	0.4	0.4	0.3	0.3
319	0.2	0.8	0.9	1.2	0.8
Division: 31	**1.4**	**9.5**	**8.1**	**7.7**	**7.2**
321	1.0	3.5	3.2	4.4	3.0
322	0.1	1.0	1.4	3.5	1.5
323	0.0	0.1	0.1	0.1	0.1
324	0.0	0.2	0.4	2.5	0.6
325	0.1	0.2	0.2	0.2	0.2
329	0.1	0.3	0.6	1.1	0.6
Division: 32	**1.3**	**4.6**	**5.2**	**9.8**	**5.2**
331	0.0	0.1	0.1	0.2	0.1
332	-	0.0	0.1	0.1	0.1
333	0.0	0.4	0.6	0.4	0.5
339	0.0	0.1	0.1	0.2	0.1
Division: 33	**0.1**	**0.6**	**0.9**	**0.9**	**0.8**
341	0.8	3.1	2.3	2.1	2.1
342	0.3	1.0	0.7	0.6	0.7
343	0.2	0.9	0.7	0.6	0.6
344	0.1	0.1	0.1	0.1	0.1
349	0.0	0.1	0.1	0.0	0.1
Division: 34	**1.1**	**4.0**	**3.1**	**2.7**	**2.8**
351	0.0	0.1	0.2	0.7	0.2
352	0.0	0.1	0.2	0.4	0.2

Table (6): Percentage of persons of age 6 years and above in different 3-digit/ 2-digit/ 1-digit activity code of TUS activity classification in a day irrespective of whether it is a major activity or not (considering all the activities in a time slot)

all-India urban male

3-digit/ 2-digit/ 1-digit activity code of TUS activity classification	age-group				
	6-14 years	15-29 years	15-59 years	60 years and above	all (6 years and above)
(1)	(2)	(3)	(4)	(5)	(6)
359	0.2	0.5	0.7	1.3	0.7
Division: 35	**0.2**	**0.6**	**1.0**	**2.3**	**1.1**
361	0.2	0.4	0.6	1.3	0.6
362	-	0.0	0.0	0.1	0.0
369	0.0	0.1	0.1	0.2	0.1
Division: 36	**0.2**	**0.5**	**0.7**	**1.5**	**0.7**
371	1.5	7.6	10.8	17.1	10.3
372	0.0	0.4	0.4	0.6	0.4
Division: 37	**1.6**	**7.9**	**11.2**	**17.6**	**10.6**
380	0.6	2.8	3.8	6.6	3.7
Division: 38	**0.6**	**2.8**	**3.8**	**6.6**	**3.7**
390	0.4	1.0	1.2	1.7	1.2
Division: 39	**0.4**	**1.0**	**1.2**	**1.7**	**1.2**
Major Division: 3	**5.3**	**21.9**	**24.1**	**32.6**	**22.6**
411	0.5	3.4	6.1	3.6	5.1
412	-	0.0	0.1	0.1	0.1
413	0.0	0.3	1.5	0.6	1.2
414	0.4	0.8	2.1	1.9	1.8
415	4.1	3.8	5.7	5.4	5.4
416	0.0	0.2	0.4	0.6	0.4
417	0.0	0.0	0.1	0.0	0.1
419	0.0	0.2	0.5	0.5	0.4
Division: 41	**4.9**	**7.6**	**13.7**	**10.9**	**12.3**
421	0.0	0.0	0.1	0.2	0.1
422	0.0	0.1	0.1	0.3	0.1
423	-	0.0	0.0	0.0	0.0
424	0.0	0.0	0.0	0.0	0.0
425	0.0	0.0	0.0	0.1	0.0
426	-	0.0	0.0	0.0	0.0
429	-	0.0	0.0	0.0	0.0
Division: 42	**0.0**	**0.2**	**0.2**	**0.6**	**0.2**
431	0.0	0.0	0.0	0.1	0.0
432	0.1	0.1	0.1	0.1	0.1
439	0.0	0.0	0.1	0.1	0.1
Division: 43	**0.1**	**0.2**	**0.2**	**0.3**	**0.2**
441	0.0	0.2	0.6	0.5	0.5
442	0.0	0.0	0.4	0.2	0.3
443	0.0	0.1	0.0	0.0	0.0
444	0.1	0.1	0.1	0.0	0.1
Division: 44	**0.2**	**0.4**	**1.0**	**0.7**	**0.9**
490	0.1	0.1	0.1	0.2	0.1
Division: 49	**0.1**	**0.1**	**0.1**	**0.2**	**0.1**

Table (6): Percentage of persons of age 6 years and above in different 3-digit/ 2-digit/ 1-digit activity code of TUS activity classification in a day irrespective of whether it is a major activity or not (considering all the activities in a time slot)

all-India urban male

3-digit/ 2-digit/ 1-digit activity code of TUS activity classification	age-group				
	6-14 years	15-29 years	15-59 years	60 years and above	all (6 years and above)
(1)	(2)	(3)	(4)	(5)	(6)
Major Division: 4	**5.2**	**8.3**	**14.7**	**12.1**	**13.2**
511	0.0	0.2	0.2	0.2	0.1
512	0.1	0.2	0.2	0.4	0.2
513	-	0.0	0.1	0.4	0.1
514	0.1	0.0	0.0	0.2	0.1
515	-	0.1	0.1	0.2	0.1
519	0.0	0.1	0.2	0.1	0.1
Division: 51	**0.2**	**0.6**	**0.7**	**1.3**	**0.7**
521	-	0.0	0.0	0.0	0.0
522	0.0	0.0	0.0	0.0	0.0
523	0.0	0.0	0.0	0.0	0.0
524	0.0	0.1	0.1	0.3	0.1
529	0.1	0.0	0.1	0.2	0.1
Division: 52	**0.1**	**0.1**	**0.2**	**0.6**	**0.2**
530	-	0.0	0.0	-	0.0
Division: 53	**-**	**0.0**	**0.0**	**-**	**0.0**
540	0.7	1.3	1.6	1.7	1.5
Division: 54	**0.7**	**1.3**	**1.6**	**1.7**	**1.5**
590	0.1	0.4	0.3	0.7	0.4
Division: 59	**0.1**	**0.4**	**0.3**	**0.7**	**0.4**
Major Division: 5	**1.0**	**2.2**	**2.6**	**3.7**	**2.5**
611	69.8	24.6	10.2	0.0	16.9
612	2.7	0.7	0.3	0.1	0.6
613	31.5	9.9	4.2	0.1	7.3
614	4.4	3.4	1.5	0.0	1.7
619	3.7	1.4	0.6	0.0	0.9
Division: 61	**71.7**	**26.9**	**11.3**	**0.2**	**18.0**
620	73.7	26.2	11.0	0.1	18.0
Division: 62	**73.7**	**26.2**	**11.0**	**0.1**	**18.0**
630	5.0	4.2	1.9	0.2	2.1
Division: 63	**5.0**	**4.2**	**1.9**	**0.2**	**2.1**
640	61.1	23.7	10.0	0.2	15.6
Division: 64	**61.1**	**23.7**	**10.0**	**0.2**	**15.6**
690	2.7	1.2	0.6	0.2	0.8
Division: 69	**2.7**	**1.2**	**0.6**	**0.2**	**0.8**
Major Division: 6	**85.1**	**36.6**	**16.0**	**0.9**	**23.3**
711	73.3	85.3	87.3	90.5	85.8
712	6.0	19.8	18.5	24.9	17.6
713	0.5	2.2	1.9	1.3	1.7
719	1.0	5.6	4.5	3.7	4.0
Division: 71	**74.8**	**89.0**	**90.1**	**93.3**	**88.5**
721	0.3	0.4	0.3	0.3	0.3

Table (6): Percentage of persons of age 6 years and above in different 3-digit/ 2-digit/ 1-digit activity code of TUS activity classification in a day irrespective of whether it is a major activity or not (considering all the activities in a time slot)

all-India urban male

3-digit/ 2-digit/ 1-digit activity code of TUS activity classification	age-group				
	6-14 years	15-29 years	15-59 years	60 years and above	all (6 years and above)
(1)	(2)	(3)	(4)	(5)	(6)
722	0.7	0.8	0.9	1.6	0.9
723	0.1	0.1	0.1	0.1	0.1
729	0.1	0.2	0.3	0.5	0.3
Division: 72	**1.1**	**1.4**	**1.5**	**2.5**	**1.6**
730	-	0.1	0.1	0.1	0.1
Division: 73	**-**	**0.1**	**0.1**	**0.1**	**0.1**
741	8.5	11.3	16.5	35.9	17.7
742	2.0	2.3	2.4	4.4	2.6
749	0.6	0.5	0.5	1.5	0.7
Division: 74	**10.5**	**13.1**	**18.5**	**38.7**	**19.7**
750	2.5	3.8	3.9	8.2	4.2
Division: 75	**2.5**	**3.8**	**3.9**	**8.2**	**4.2**
790	0.2	0.5	0.5	1.0	0.5
Division: 79	**0.2**	**0.5**	**0.5**	**1.0**	**0.5**
Major Division: 7	**77.6**	**90.7**	**92.0**	**95.9**	**90.6**
811	0.2	0.4	0.3	0.2	0.3
812	1.6	2.3	2.4	7.8	2.9
813	0.9	0.4	0.2	0.1	0.3
819	0.2	0.2	0.1	0.2	0.2
Division: 81	**2.8**	**3.3**	**3.0**	**8.2**	**3.5**
821	0.3	0.2	0.2	0.4	0.2
822	0.8	0.6	0.4	0.8	0.5
823	71.3	18.1	9.0	3.5	16.5
829	0.6	0.3	0.2	0.2	0.3
Division: 82	**71.9**	**18.8**	**9.6**	**4.7**	**17.2**
831	4.4	2.1	1.0	0.2	1.4
832	3.0	9.1	11.1	25.6	11.7
Division: 83	**7.1**	**10.8**	**11.9**	**25.7**	**12.9**
841	2.7	9.2	15.0	37.1	15.9
842	79.2	70.2	74.0	82.3	75.6
843	1.2	4.0	3.4	3.6	3.1
849	5.8	18.9	14.3	4.8	12.1
Division: 84	**81.2**	**79.0**	**80.8**	**85.6**	**81.4**
850	27.5	35.3	38.6	56.0	39.1
Division: 85	**27.5**	**35.3**	**38.6**	**56.0**	**39.1**
860	1.2	2.1	1.4	1.3	1.4
Division: 86	**1.2**	**2.1**	**1.4**	**1.3**	**1.4**
890	0.5	0.8	0.7	0.5	0.6
Division: 89	**0.5**	**0.8**	**0.7**	**0.5**	**0.6**
Major Division: 8	**97.7**	**90.5**	**90.7**	**95.0**	**92.1**
911	100.0	99.9	99.8	99.9	99.9
912	22.1	16.3	15.8	36.2	18.9

Table (6): Percentage of persons of age 6 years and above in different 3-digit/ 2-digit/ 1-digit activity code of TUS activity classification in a day irrespective of whether it is a major activity or not (considering all the activities in a time slot)

all-India urban male

3-digit/ 2-digit/ 1-digit activity code of TUS activity classification	age-group				
	6-14 years	15-29 years	15-59 years	60 years and above	all (6 years and above)
(1)	(2)	(3)	(4)	(5)	(6)
913	2.6	3.2	3.3	8.7	3.8
919	5.9	3.9	3.7	8.0	4.5
Division: 91	**100.0**	**100.0**	**100.0**	**100.0**	**100.0**
921	99.9	99.8	99.8	99.8	99.8
922	46.2	58.6	66.0	78.1	64.8
Division: 92	**100.0**	**100.0**	**100.0**	**99.9**	**100.0**
931	99.7	99.8	99.8	99.7	99.8
932	0.5	0.9	1.5	8.1	2.1
939	6.2	5.7	5.7	5.2	5.7
Division: 93	**99.8**	**99.9**	**99.9**	**99.7**	**99.9**
941	1.0	0.2	0.2	1.2	0.4
942	0.3	0.2	0.3	1.9	0.5
949	0.1	0.1	0.1	0.8	0.2
Division: 94	**1.3**	**0.5**	**0.6**	**3.3**	**1.0**
950	3.1	4.6	5.1	6.0	4.9
Division: 95	**3.1**	**4.6**	**5.1**	**6.0**	**4.9**
990	2.6	2.1	2.4	4.1	2.6
Division: 99	**2.6**	**2.1**	**2.4**	**4.1**	**2.6**
Major Division: 9	**100.0**	**100.0**	**100.0**	**100.0**	**100.0**
estimated persons (00)	1,86,935	4,43,905	10,79,216	1,61,659	14,27,810
sample persons	11,584	27,029	66,991	10,339	88,914

Note: Estimated number of persons given in this table is design based estimates and may be used as control totals for combining and arriving at rates and ratios. These figures are not intended for providing estimates of the current population.

Table (6): Percentage of persons of age 6 years and above in different 3-digit/ 2-digit/ 1-digit activity code of TUS activity classification in a day irrespective of whether it is a major activity or not (considering all the activities in a time slot)

all-India urban female

3-digit/ 2-digit/ 1-digit activity code of TUS activity classification	age-group				
	6-14 years	15-29 years	15-59 years	60 years and above	all (6 years and above)
(1)	(2)	(3)	(4)	(5)	(6)
110	0.0	5.3	6.3	1.1	4.9
Division: 11	**0.0**	**5.3**	**6.3**	**1.1**	**4.9**
121	0.0	0.3	0.9	1.0	0.8
122	0.0	0.1	0.3	0.4	0.3
123	-	0.0	0.0	-	0.0
124	0.0	0.0	0.0	0.0	0.0
125	-	-	0.0	-	0.0
126	-	0.0	0.0	-	0.0
127	0.3	1.6	2.3	1.3	2.0
128	0.0	0.2	0.5	0.2	0.4
129	0.0	0.5	0.7	0.5	0.6
Division: 12	**0.3**	**2.7**	**4.7**	**3.5**	**4.0**
131	0.2	0.9	1.5	1.1	1.3
132	0.0	0.1	0.2	0.1	0.1
133	0.0	1.2	1.4	0.3	1.1
134	-	0.1	0.1	0.0	0.1
135	0.0	0.2	0.3	0.1	0.3
136	0.1	0.6	1.7	0.9	1.4
139	0.0	1.3	1.7	0.8	1.4
Division: 13	**0.3**	**4.3**	**6.8**	**3.3**	**5.6**
141	0.1	1.1	1.2	0.3	1.0
142	0.0	2.6	3.0	0.5	2.4
Division: 14	**0.1**	**3.4**	**4.0**	**0.8**	**3.1**
150	-	0.2	0.2	0.0	0.1
Division: 15	**-**	**0.2**	**0.2**	**0.0**	**0.1**
160	0.0	0.3	0.2	0.0	0.1
Division: 16	**0.0**	**0.3**	**0.2**	**0.0**	**0.1**
170	-	0.0	0.0	0.1	0.0
Division: 17	**-**	**0.0**	**0.0**	**0.1**	**0.0**
181	0.2	3.8	5.0	1.6	4.0
182	2.2	7.2	8.9	3.2	7.4
Division: 18	**2.5**	**10.5**	**13.1**	**4.6**	**10.8**
Major Division: 1	**3.1**	**15.2**	**20.0**	**8.7**	**16.7**
211	0.0	0.2	0.6	1.2	0.6
212	0.1	0.4	0.7	0.9	0.6
213	-	-	0.0	-	0.0
214	-	0.0	0.0	0.0	0.0
215	-	0.0	0.0	0.1	0.0
216	-	0.0	0.0	0.0	0.0
217	-	-	-	0.0	0.0
Division: 21	**0.1**	**0.6**	**1.3**	**2.1**	**1.2**
221	0.0	0.5	0.9	1.2	0.9

Table (6): Percentage of persons of age 6 years and above in different 3-digit/ 2-digit/ 1-digit activity code of TUS activity classification in a day irrespective of whether it is a major activity or not (considering all the activities in a time slot)

all-India urban female

3-digit/ 2-digit/ 1-digit activity code of TUS activity classification	age-group				
	6-14 years	15-29 years	15-59 years	60 years and above	all (6 years and above)
(1)	(2)	(3)	(4)	(5)	(6)
222	-	0.3	0.5	0.3	0.4
223	-	0.0	0.0	0.0	0.0
224	-	-	0.0	-	0.0
225	-	0.0	0.0	0.0	0.0
226	-	0.0	0.0	-	0.0
227	0.0	0.0	0.0	0.1	0.0
229	-	0.0	0.0	0.1	0.0
Division: 22	**0.1**	**0.9**	**1.4**	**1.6**	**1.3**
230	0.1	0.2	0.2	0.1	0.2
Division: 23	**0.1**	**0.2**	**0.2**	**0.1**	**0.2**
241	0.0	0.2	0.4	0.7	0.4
242	1.1	5.5	6.4	4.3	5.5
Division: 24	**1.2**	**5.7**	**6.7**	**4.8**	**5.8**
250	0.1	0.2	0.3	0.3	0.3
Division: 25	**0.1**	**0.2**	**0.3**	**0.3**	**0.3**
Major Division: 2	**1.4**	**7.3**	**9.4**	**8.5**	**8.3**
311	4.6	64.0	80.4	60.8	69.1
312	2.4	28.2	36.4	19.3	30.3
313	5.0	48.2	59.6	40.4	50.9
314	0.4	4.1	5.7	4.7	4.9
319	1.8	10.8	12.7	10.5	11.1
Division: 31	**10.0**	**70.9**	**84.6**	**68.4**	**73.9**
321	5.7	51.1	63.4	45.7	54.5
322	1.8	19.2	26.3	21.7	22.9
323	0.1	0.9	1.4	1.0	1.2
324	0.1	0.9	1.5	2.3	1.4
325	0.1	0.6	0.8	0.7	0.7
329	0.7	2.9	3.6	2.9	3.2
Division: 32	**7.3**	**55.6**	**68.7**	**52.7**	**59.5**
331	0.0	0.3	0.3	0.2	0.3
332	-	0.0	0.0	0.0	0.0
333	0.0	0.0	0.0	0.0	0.0
339	0.1	0.5	0.4	0.3	0.4
Division: 33	**0.2**	**0.8**	**0.8**	**0.5**	**0.7**
341	2.5	40.0	48.9	30.0	41.1
342	0.9	15.1	17.8	9.9	14.8
343	0.9	8.0	9.8	5.9	8.3
344	0.2	0.6	0.7	0.3	0.6
349	0.0	0.3	0.4	0.3	0.3
Division: 34	**3.6**	**43.9**	**52.6**	**33.3**	**44.5**
351	0.0	0.1	0.1	0.0	0.1
352	-	0.1	0.1	0.1	0.1

Table (6): Percentage of persons of age 6 years and above in different 3-digit/ 2-digit/ 1-digit activity code of TUS activity classification in a day irrespective of whether it is a major activity or not (considering all the activities in a time slot)

all-India urban female

3-digit/ 2-digit/ 1-digit activity code of TUS activity classification	age-group				
	6-14 years	15-29 years	15-59 years	60 years and above	all (6 years and above)
(1)	(2)	(3)	(4)	(5)	(6)
359	0.4	1.8	2.2	1.9	1.9
Division: 35	**0.4**	**2.0**	**2.4**	**2.0**	**2.1**
361	0.2	0.5	0.8	1.1	0.7
362	-	0.0	0.0	0.1	0.0
369	0.0	0.1	0.1	0.2	0.1
Division: 36	**0.2**	**0.5**	**0.8**	**1.2**	**0.8**
371	1.2	7.4	10.5	7.4	9.0
372	0.1	0.3	0.3	0.2	0.3
Division: 37	**1.2**	**7.7**	**10.8**	**7.6**	**9.3**
380	0.4	2.2	3.1	2.2	2.7
Division: 38	**0.4**	**2.2**	**3.1**	**2.2**	**2.7**
390	1.2	3.7	4.0	3.7	3.7
Division: 39	**1.2**	**3.7**	**4.0**	**3.7**	**3.7**
Major Division: 3	**16.5**	**79.0**	**89.4**	**76.6**	**79.2**
411	1.3	29.2	24.1	9.6	19.7
412	-	0.8	0.6	0.1	0.5
413	0.2	3.3	4.5	0.9	3.5
414	0.4	3.0	3.5	1.9	2.9
415	4.4	6.9	5.6	5.1	5.4
416	0.2	1.4	1.2	1.0	1.1
417	-	0.3	0.3	0.0	0.2
419	0.1	1.9	1.7	0.9	1.4
Division: 41	**6.0**	**32.8**	**29.6**	**15.5**	**25.2**
421	0.0	0.2	0.3	0.7	0.3
422	0.0	0.1	0.2	0.5	0.2
423	-	0.0	0.0	0.0	0.0
424	-	0.0	0.0	0.1	0.0
425	-	0.0	0.1	0.1	0.1
426	-	0.0	0.0	-	0.0
429	0.0	0.0	0.1	0.2	0.1
Division: 42	**0.1**	**0.3**	**0.6**	**1.2**	**0.6**
431	0.0	0.1	0.1	0.1	0.1
432	0.1	0.1	0.1	0.1	0.1
439	0.0	0.1	0.1	0.2	0.1
Division: 43	**0.1**	**0.3**	**0.4**	**0.4**	**0.4**
441	0.1	0.6	0.8	0.3	0.6
442	0.0	0.6	0.6	0.1	0.5
443	0.0	0.0	0.0	0.0	0.0
444	0.1	0.1	0.1	0.0	0.1
Division: 44	**0.3**	**1.2**	**1.4**	**0.4**	**1.1**
490	0.2	0.4	0.3	0.3	0.3
Division: 49	**0.2**	**0.4**	**0.3**	**0.3**	**0.3**

Table (6): Percentage of persons of age 6 years and above in different 3-digit/ 2-digit/ 1-digit activity code of TUS activity classification in a day irrespective of whether it is a major activity or not (considering all the activities in a time slot)

all-India urban female

3-digit/ 2-digit/ 1-digit activity code of TUS activity classification	age-group				
	6-14 years	15-29 years	15-59 years	60 years and above	all (6 years and above)
(1)	(2)	(3)	(4)	(5)	(6)
Major Division: 4	**6.6**	**33.7**	**30.7**	**17.2**	**26.3**
511	0.3	0.6	0.4	0.6	0.4
512	0.0	0.2	0.2	0.2	0.2
513	0.2	0.2	0.3	0.4	0.3
514	0.0	0.1	0.1	0.2	0.1
515	0.0	0.1	0.0	0.1	0.0
519	0.2	0.3	0.2	0.2	0.2
Division: 51	**0.8**	**1.3**	**1.2**	**1.5**	**1.2**
521	0.0	0.0	0.0	-	0.0
522	0.0	0.2	0.1	0.1	0.1
523	-	0.0	0.0	0.0	0.0
524	-	0.0	0.0	0.0	0.0
529	0.1	0.0	0.0	0.0	0.0
Division: 52	**0.2**	**0.2**	**0.2**	**0.2**	**0.2**
530	-	0.0	0.0	0.0	0.0
Division: 53	**-**	**0.0**	**0.0**	**0.0**	**0.0**
540	0.5	0.6	0.6	0.3	0.5
Division: 54	**0.5**	**0.6**	**0.6**	**0.3**	**0.5**
590	0.1	0.3	0.4	0.5	0.4
Division: 59	**0.1**	**0.3**	**0.4**	**0.5**	**0.4**
Major Division: 5	**1.5**	**2.3**	**2.2**	**2.3**	**2.2**
611	69.6	20.5	8.3	0.1	14.6
612	2.8	0.7	0.3	0.0	0.6
613	32.1	8.5	3.5	0.0	6.5
614	4.8	2.9	1.2	0.0	1.5
619	3.2	1.4	0.6	0.0	0.8
Division: 61	**71.6**	**22.7**	**9.3**	**0.1**	**15.7**
620	75.2	23.8	9.7	0.1	16.4
Division: 62	**75.2**	**23.8**	**9.7**	**0.1**	**16.4**
630	4.6	3.6	1.6	0.1	1.8
Division: 63	**4.6**	**3.6**	**1.6**	**0.1**	**1.8**
640	61.8	19.6	8.1	0.1	13.6
Division: 64	**61.8**	**19.6**	**8.1**	**0.1**	**13.6**
690	2.7	1.2	0.6	0.1	0.8
Division: 69	**2.7**	**1.2**	**0.6**	**0.1**	**0.8**
Major Division: 6	**86.4**	**32.0**	**13.6**	**0.5**	**20.7**
711	76.0	85.5	86.3	89.1	85.4
712	6.5	13.9	14.5	18.2	13.9
713	0.7	1.3	0.8	0.2	0.7
719	0.9	3.8	2.7	1.3	2.4
Division: 71	**77.2**	**88.2**	**88.9**	**91.9**	**87.9**
721	0.4	0.2	0.3	0.2	0.3

Table (6): Percentage of persons of age 6 years and above in different 3-digit/ 2-digit/ 1-digit activity code of TUS activity classification in a day irrespective of whether it is a major activity or not (considering all the activities in a time slot)

all-India urban female

3-digit/ 2-digit/ 1-digit activity code of TUS activity classification	age-group				
	6-14 years	15-29 years	15-59 years	60 years and above	all (6 years and above)
(1)	(2)	(3)	(4)	(5)	(6)
722	0.8	0.9	1.0	1.0	1.0
723	0.2	0.1	0.1	0.2	0.1
729	0.0	0.2	0.2	0.3	0.2
Division: 72	**1.3**	**1.3**	**1.6**	**1.6**	**1.5**
730	0.0	0.1	0.1	0.1	0.1
Division: 73	**0.0**	**0.1**	**0.1**	**0.1**	**0.1**
741	11.5	23.3	32.6	52.7	32.5
742	1.6	1.3	1.7	3.1	1.9
749	0.7	0.9	1.1	2.3	1.2
Division: 74	**13.2**	**24.6**	**34.1**	**54.6**	**34.1**
750	2.2	2.5	3.0	5.1	3.2
Division: 75	**2.2**	**2.5**	**3.0**	**5.1**	**3.2**
790	0.2	0.2	0.3	0.8	0.4
Division: 79	**0.2**	**0.2**	**0.3**	**0.8**	**0.4**
Major Division: 7	**79.9**	**91.0**	**92.5**	**96.4**	**91.4**
811	0.1	0.2	0.2	0.1	0.2
812	1.2	1.5	1.7	4.0	1.9
813	0.7	0.2	0.1	0.0	0.2
819	0.2	0.1	0.1	0.1	0.1
Division: 81	**2.3**	**1.9**	**2.1**	**4.2**	**2.4**
821	0.4	0.1	0.1	0.1	0.2
822	1.3	0.5	0.3	0.4	0.5
823	61.3	7.1	3.7	1.9	10.3
829	0.7	0.2	0.1	0.2	0.2
Division: 82	**62.6**	**7.8**	**4.2**	**2.6**	**10.9**
831	2.9	0.3	0.2	0.1	0.5
832	1.5	3.7	5.1	11.1	5.4
Division: 83	**4.4**	**4.0**	**5.2**	**11.2**	**5.8**
841	3.1	6.3	6.2	11.2	6.4
842	79.4	76.9	79.4	78.6	79.3
843	1.2	3.0	2.3	2.1	2.1
849	4.0	10.7	7.0	1.7	6.0
Division: 84	**81.0**	**80.8**	**81.9**	**80.2**	**81.6**
850	28.9	42.1	46.6	58.6	45.9
Division: 85	**28.9**	**42.1**	**46.6**	**58.6**	**45.9**
860	0.8	0.6	0.5	0.3	0.5
Division: 86	**0.8**	**0.6**	**0.5**	**0.3**	**0.5**
890	0.6	0.5	0.4	0.3	0.4
Division: 89	**0.6**	**0.5**	**0.4**	**0.3**	**0.4**
Major Division: 8	**97.0**	**91.6**	**91.9**	**93.7**	**92.7**
911	100.0	100.0	100.0	100.0	100.0
912	21.9	30.6	33.3	42.2	33.0

Table (6): Percentage of persons of age 6 years and above in different 3-digit/ 2-digit/ 1-digit activity code of TUS activity classification in a day irrespective of whether it is a major activity or not (considering all the activities in a time slot)

all-India urban female

3-digit/ 2-digit/ 1-digit activity code of TUS activity classification	age-group				
	6-14 years	15-29 years	15-59 years	60 years and above	all (6 years and above)
(1)	(2)	(3)	(4)	(5)	(6)
913	3.6	4.2	4.8	10.6	5.4
919	6.3	7.2	7.6	9.7	7.7
Division: 91	**100.0**	**100.0**	**100.0**	**100.0**	**100.0**
921	99.8	99.8	99.8	99.8	99.8
922	47.7	59.8	64.8	74.0	63.9
Division: 92	**99.9**	**100.0**	**100.0**	**99.9**	**100.0**
931	99.6	99.6	99.6	99.5	99.6
932	0.5	0.8	1.5	7.7	2.1
939	6.0	5.2	4.8	4.1	4.9
Division: 93	**99.7**	**99.7**	**99.7**	**99.7**	**99.7**
941	1.0	0.2	0.2	1.6	0.5
942	0.3	0.3	0.4	2.1	0.6
949	0.1	0.1	0.1	0.6	0.2
Division: 94	**1.4**	**0.5**	**0.7**	**3.8**	**1.2**
950	3.4	2.3	2.3	3.2	2.6
Division: 95	**3.4**	**2.3**	**2.3**	**3.2**	**2.6**
990	2.6	1.8	2.0	3.3	2.2
Division: 99	**2.6**	**1.8**	**2.0**	**3.3**	**2.2**
Major Division: 9	**100.0**	**100.0**	**100.0**	**100.0**	**100.0**
estimated persons (00)	1,60,064	4,11,364	10,29,297	1,58,378	13,47,739
sample persons	9,800	25,435	64,460	9,947	84,207

Note: Estimated number of persons given in this table is design based estimates and may be used as control totals for combining and arriving at rates and ratios. These figures are not intended for providing estimates of the current population.

Table (6): Percentage of persons of age 6 years and above in different 3-digit/ 2-digit/ 1-digit activity code of TUS activity classification in a day irrespective of whether it is a major activity or not (considering all the activities in a time slot)

all-India urban person

3-digit/ 2-digit/ 1-digit activity code of TUS activity classification	age-group				
	6-14 years	15-29 years	15-59 years	60 years and above	all (6 years and above)
(1)	(2)	(3)	(4)	(5)	(6)
110	0.0	11.2	14.9	3.2	11.7
Division: 11	**0.0**	**11.2**	**14.9**	**3.2**	**11.7**
121	0.0	0.6	1.4	2.2	1.3
122	0.0	0.1	0.4	0.6	0.3
123	-	0.0	0.0	0.0	0.0
124	0.0	0.1	0.2	0.1	0.1
125	-	0.0	0.0	0.0	0.0
126	-	0.0	0.1	0.0	0.0
127	0.2	3.0	3.8	2.2	3.2
128	0.0	2.2	2.9	1.1	2.4
129	0.0	1.0	1.4	1.0	1.2
Division: 12	**0.3**	**6.9**	**10.0**	**7.0**	**8.5**
131	0.3	3.9	5.7	4.2	4.9
132	0.0	1.4	1.6	0.5	1.3
133	0.0	2.2	3.1	1.7	2.5
134	0.0	1.4	2.2	0.7	1.8
135	0.0	0.3	0.5	0.2	0.4
136	0.0	0.5	1.2	0.7	1.0
139	0.1	2.9	3.8	2.1	3.1
Division: 13	**0.5**	**12.3**	**17.6**	**9.9**	**14.6**
141	0.1	2.8	3.7	1.5	3.0
142	0.0	6.8	8.3	2.1	6.6
Division: 14	**0.1**	**8.8**	**11.1**	**3.3**	**8.8**
150	0.0	0.2	0.2	0.0	0.1
Division: 15	**0.0**	**0.2**	**0.2**	**0.0**	**0.1**
160	0.0	0.7	0.4	0.1	0.3
Division: 16	**0.0**	**0.7**	**0.4**	**0.1**	**0.3**
170	-	0.1	0.1	0.1	0.1
Division: 17	**-**	**0.1**	**0.1**	**0.1**	**0.1**
181	0.4	11.3	15.5	6.4	12.6
182	2.5	18.1	23.4	9.2	19.2
Division: 18	**3.0**	**27.3**	**36.2**	**14.6**	**29.6**
Major Division: 1	**3.6**	**35.2**	**47.2**	**22.3**	**38.9**
211	0.0	0.2	0.7	1.9	0.7
212	0.1	0.3	0.6	1.0	0.6
213	-	-	0.0	-	0.0
214	0.0	0.0	0.0	0.0	0.0
215	-	0.0	0.0	0.1	0.0
216	-	0.0	0.0	0.0	0.0
217	-	-	0.0	0.0	0.0
Division: 21	**0.1**	**0.6**	**1.2**	**2.8**	**1.3**
221	0.0	0.3	0.5	0.7	0.5

Table (6): Percentage of persons of age 6 years and above in different 3-digit/ 2-digit/ 1-digit activity code of TUS activity classification in a day irrespective of whether it is a major activity or not (considering all the activities in a time slot)

all-India urban person

3-digit/ 2-digit/ 1-digit activity code of TUS activity classification	age-group				
	6-14 years	15-29 years	15-59 years	60 years and above	all (6 years and above)
(1)	(2)	(3)	(4)	(5)	(6)
222	-	0.2	0.3	0.2	0.2
223	-	0.0	0.0	0.0	0.0
224	-	0.0	0.0	0.0	0.0
225	-	0.0	0.0	0.0	0.0
226	-	0.0	0.0	0.0	0.0
227	0.0	0.0	0.0	0.0	0.0
229	-	0.0	0.0	0.0	0.0
Division: 22	**0.0**	**0.6**	**0.9**	**1.0**	**0.8**
230	0.0	0.1	0.2	0.1	0.1
Division: 23	**0.0**	**0.1**	**0.2**	**0.1**	**0.1**
241	0.0	0.1	0.2	0.4	0.2
242	0.8	3.2	3.7	2.9	3.3
Division: 24	**0.8**	**3.3**	**3.9**	**3.2**	**3.5**
250	0.1	0.3	0.5	0.7	0.5
Division: 25	**0.1**	**0.3**	**0.5**	**0.7**	**0.5**
Major Division: 2	**1.1**	**4.7**	**6.3**	**7.3**	**5.8**
311	2.5	35.0	42.7	33.2	36.6
312	1.2	14.0	18.1	9.8	15.0
313	2.5	25.1	30.7	21.4	26.1
314	0.2	2.2	2.9	2.5	2.5
319	0.9	5.6	6.7	5.8	5.8
Division: 31	**5.4**	**39.1**	**45.5**	**37.7**	**39.6**
321	3.2	26.4	32.6	24.8	28.0
322	0.9	9.7	13.6	12.5	11.9
323	0.1	0.5	0.7	0.6	0.6
324	0.1	0.5	0.9	2.4	1.0
325	0.1	0.4	0.5	0.4	0.5
329	0.4	1.6	2.1	2.0	1.8
Division: 32	**4.1**	**29.2**	**36.2**	**31.0**	**31.6**
331	0.0	0.2	0.2	0.2	0.2
332	-	0.0	0.1	0.1	0.1
333	0.0	0.2	0.3	0.2	0.3
339	0.1	0.3	0.3	0.2	0.2
Division: 33	**0.1**	**0.7**	**0.9**	**0.7**	**0.8**
341	1.6	20.8	25.0	15.9	21.0
342	0.6	7.7	9.0	5.2	7.5
343	0.5	4.3	5.1	3.2	4.3
344	0.1	0.3	0.4	0.2	0.3
349	0.0	0.2	0.2	0.1	0.2
Division: 34	**2.2**	**23.2**	**27.2**	**17.8**	**23.0**
351	0.0	0.1	0.1	0.4	0.1
352	0.0	0.1	0.2	0.2	0.1

Table (6): Percentage of persons of age 6 years and above in different 3-digit/ 2-digit/ 1-digit activity code of TUS activity classification in a day irrespective of whether it is a major activity or not (considering all the activities in a time slot)

all-India urban person

3-digit/ 2-digit/ 1-digit activity code of TUS activity classification	age-group				
	6-14 years	15-29 years	15-59 years	60 years and above	all (6 years and above)
(1)	(2)	(3)	(4)	(5)	(6)
359	0.3	1.1	1.4	1.6	1.3
Division: 35	**0.3**	**1.3**	**1.7**	**2.2**	**1.6**
361	0.2	0.5	0.7	1.2	0.7
362	-	0.0	0.0	0.1	0.0
369	0.0	0.1	0.1	0.2	0.1
Division: 36	**0.2**	**0.5**	**0.8**	**1.4**	**0.8**
371	1.4	7.5	10.7	12.3	9.7
372	0.0	0.4	0.4	0.4	0.4
Division: 37	**1.4**	**7.8**	**11.0**	**12.6**	**10.0**
380	0.5	2.5	3.5	4.4	3.2
Division: 38	**0.5**	**2.5**	**3.5**	**4.4**	**3.2**
390	0.8	2.3	2.6	2.7	2.4
Division: 39	**0.8**	**2.3**	**2.6**	**2.7**	**2.4**
Major Division: 3	**10.5**	**49.4**	**56.0**	**54.3**	**50.1**
411	0.9	15.8	14.9	6.6	12.2
412	-	0.4	0.4	0.1	0.3
413	0.1	1.7	2.9	0.8	2.3
414	0.4	1.9	2.7	1.9	2.3
415	4.2	5.2	5.7	5.3	5.4
416	0.1	0.8	0.8	0.8	0.7
417	0.0	0.1	0.2	0.0	0.1
419	0.1	1.0	1.1	0.7	0.9
Division: 41	**5.4**	**19.8**	**21.5**	**13.2**	**18.5**
421	0.0	0.1	0.2	0.4	0.2
422	0.0	0.1	0.1	0.4	0.1
423	-	0.0	0.0	0.0	0.0
424	0.0	0.0	0.0	0.0	0.0
425	0.0	0.0	0.0	0.1	0.0
426	-	0.0	0.0	0.0	0.0
429	0.0	0.0	0.0	0.1	0.0
Division: 42	**0.0**	**0.2**	**0.4**	**0.9**	**0.4**
431	0.0	0.0	0.1	0.1	0.1
432	0.1	0.1	0.1	0.1	0.1
439	0.0	0.1	0.1	0.1	0.1
Division: 43	**0.1**	**0.2**	**0.3**	**0.3**	**0.3**
441	0.1	0.4	0.7	0.4	0.6
442	0.0	0.3	0.5	0.1	0.4
443	0.0	0.0	0.0	0.0	0.0
444	0.1	0.1	0.1	0.0	0.1
Division: 44	**0.2**	**0.8**	**1.2**	**0.6**	**1.0**
490	0.1	0.2	0.2	0.2	0.2
Division: 49	**0.1**	**0.2**	**0.2**	**0.2**	**0.2**

Table (6): Percentage of persons of age 6 years and above in different 3-digit/ 2-digit/ 1-digit activity code of TUS activity classification in a day irrespective of whether it is a major activity or not (considering all the activities in a time slot)

all-India urban person

3-digit/ 2-digit/ 1-digit activity code of TUS activity classification	age-group				
	6-14 years	15-29 years	15-59 years	60 years and above	all (6 years and above)
(1)	(2)	(3)	(4)	(5)	(6)
Major Division: 4	**5.8**	**20.5**	**22.5**	**14.6**	**19.5**
511	0.2	0.3	0.3	0.4	0.3
512	0.1	0.2	0.2	0.3	0.2
513	0.1	0.1	0.2	0.4	0.2
514	0.1	0.0	0.1	0.2	0.1
515	0.0	0.1	0.1	0.1	0.1
519	0.1	0.2	0.2	0.2	0.2
Division: 51	**0.5**	**0.9**	**0.9**	**1.4**	**0.9**
521	0.0	0.0	0.0	0.0	0.0
522	0.0	0.1	0.1	0.1	0.1
523	0.0	0.0	0.0	0.0	0.0
524	0.0	0.0	0.1	0.1	0.1
529	0.1	0.0	0.0	0.1	0.1
Division: 52	**0.1**	**0.2**	**0.2**	**0.4**	**0.2**
530	-	0.0	0.0	0.0	0.0
Division: 53	**-**	**0.0**	**0.0**	**0.0**	**0.0**
540	0.6	1.0	1.1	1.0	1.0
Division: 54	**0.6**	**1.0**	**1.1**	**1.0**	**1.0**
590	0.1	0.4	0.4	0.6	0.4
Division: 59	**0.1**	**0.4**	**0.4**	**0.6**	**0.4**
Major Division: 5	**1.2**	**2.2**	**2.4**	**3.0**	**2.3**
611	69.7	22.6	9.3	0.1	15.8
612	2.7	0.7	0.3	0.1	0.6
613	31.8	9.2	3.8	0.0	6.9
614	4.6	3.1	1.3	0.0	1.6
619	3.5	1.4	0.6	0.0	0.9
Division: 61	**71.6**	**24.9**	**10.4**	**0.2**	**16.8**
620	74.4	25.0	10.4	0.1	17.2
Division: 62	**74.4**	**25.0**	**10.4**	**0.1**	**17.2**
630	4.9	3.9	1.8	0.1	2.0
Division: 63	**4.9**	**3.9**	**1.8**	**0.1**	**2.0**
640	61.5	21.7	9.1	0.1	14.6
Division: 64	**61.5**	**21.7**	**9.1**	**0.1**	**14.6**
690	2.7	1.2	0.6	0.2	0.8
Division: 69	**2.7**	**1.2**	**0.6**	**0.2**	**0.8**
Major Division: 6	**85.7**	**34.4**	**14.8**	**0.7**	**22.0**
711	74.5	85.4	86.8	89.8	85.6
712	6.2	16.9	16.6	21.6	15.8
713	0.5	1.7	1.4	0.8	1.2
719	1.0	4.7	3.7	2.5	3.2
Division: 71	**75.9**	**88.6**	**89.5**	**92.6**	**88.2**
721	0.3	0.3	0.3	0.2	0.3

Table (6): Percentage of persons of age 6 years and above in different 3-digit/ 2-digit/ 1-digit activity code of TUS activity classification in a day irrespective of whether it is a major activity or not (considering all the activities in a time slot)

all-India urban person

3-digit/ 2-digit/ 1-digit activity code of TUS activity classification	age-group				
	6-14 years	15-29 years	15-59 years	60 years and above	all (6 years and above)
(1)	(2)	(3)	(4)	(5)	(6)
722	0.7	0.8	1.0	1.3	1.0
723	0.1	0.1	0.1	0.2	0.1
729	0.1	0.2	0.2	0.4	0.2
Division: 72	**1.2**	**1.4**	**1.5**	**2.0**	**1.5**
730	0.0	0.1	0.1	0.1	0.1
Division: 73	**0.0**	**0.1**	**0.1**	**0.1**	**0.1**
741	9.9	17.1	24.4	44.3	24.9
742	1.8	1.8	2.1	3.8	2.2
749	0.7	0.7	0.8	1.9	0.9
Division: 74	**11.7**	**18.6**	**26.1**	**46.6**	**26.7**
750	2.4	3.2	3.5	6.7	3.7
Division: 75	**2.4**	**3.2**	**3.5**	**6.7**	**3.7**
790	0.2	0.3	0.4	0.9	0.4
Division: 79	**0.2**	**0.3**	**0.4**	**0.9**	**0.4**
Major Division: 7	**78.7**	**90.8**	**92.3**	**96.1**	**91.0**
811	0.2	0.3	0.2	0.1	0.2
812	1.4	1.9	2.1	5.9	2.4
813	0.8	0.3	0.1	0.1	0.2
819	0.2	0.2	0.1	0.1	0.1
Division: 81	**2.5**	**2.6**	**2.5**	**6.2**	**3.0**
821	0.3	0.1	0.1	0.2	0.2
822	1.0	0.5	0.3	0.6	0.5
823	66.7	12.8	6.4	2.7	13.5
829	0.6	0.3	0.2	0.2	0.2
Division: 82	**67.6**	**13.5**	**7.0**	**3.6**	**14.2**
831	3.7	1.3	0.6	0.2	0.9
832	2.3	6.5	8.2	18.5	8.6
Division: 83	**5.8**	**7.5**	**8.7**	**18.5**	**9.4**
841	2.9	7.8	10.7	24.3	11.3
842	79.3	73.4	76.6	80.5	77.4
843	1.2	3.5	2.8	2.9	2.6
849	5.0	15.0	10.7	3.3	9.1
Division: 84	**81.1**	**79.9**	**81.3**	**82.9**	**81.5**
850	28.1	38.6	42.5	57.3	42.4
Division: 85	**28.1**	**38.6**	**42.5**	**57.3**	**42.4**
860	1.0	1.4	1.0	0.8	1.0
Division: 86	**1.0**	**1.4**	**1.0**	**0.8**	**1.0**
890	0.5	0.7	0.5	0.4	0.5
Division: 89	**0.5**	**0.7**	**0.5**	**0.4**	**0.5**
Major Division: 8	**97.4**	**91.0**	**91.3**	**94.3**	**92.4**
911	100.0	99.9	99.9	99.9	99.9
912	22.0	23.2	24.3	39.2	25.7

Table (6): Percentage of persons of age 6 years and above in different 3-digit/ 2-digit/ 1-digit activity code of TUS activity classification in a day irrespective of whether it is a major activity or not (considering all the activities in a time slot)

all-India urban person

3-digit/ 2-digit/ 1-digit activity code of TUS activity classification	age-group				
	6-14 years	15-29 years	15-59 years	60 years and above	all (6 years and above)
(1)	(2)	(3)	(4)	(5)	(6)
913	3.1	3.7	4.0	9.6	4.6
919	6.1	5.5	5.6	8.9	6.1
Division: 91	**100.0**	**100.0**	**100.0**	**100.0**	**100.0**
921	99.9	99.8	99.8	99.8	99.8
922	46.9	59.2	65.4	76.1	64.3
Division: 92	**100.0**	**100.0**	**100.0**	**99.9**	**100.0**
931	99.6	99.7	99.7	99.6	99.7
932	0.5	0.9	1.5	7.9	2.1
939	6.1	5.5	5.3	4.7	5.3
Division: 93	**99.8**	**99.8**	**99.8**	**99.7**	**99.8**
941	1.0	0.2	0.2	1.4	0.4
942	0.3	0.3	0.4	2.0	0.5
949	0.1	0.1	0.1	0.7	0.2
Division: 94	**1.4**	**0.5**	**0.7**	**3.6**	**1.1**
950	3.2	3.5	3.8	4.6	3.8
Division: 95	**3.2**	**3.5**	**3.8**	**4.6**	**3.8**
990	2.6	2.0	2.2	3.7	2.4
Division: 99	**2.6**	**2.0**	**2.2**	**3.7**	**2.4**
Major Division: 9	**100.0**	**100.0**	**100.0**	**100.0**	**100.0**
estimated persons (00)	3,47,102	8,55,534	21,09,135	3,20,182	27,76,419
sample persons	21,393	52,480	1,31,494	20,295	1,73,182

Note: Estimated number of persons given in this table is design based estimates and may be used as control totals for combining and arriving at rates and ratios. These figures are not intended for providing estimates of the current population.

Table (6): Percentage of persons of age 6 years and above in different 3-digit/ 2-digit/ 1-digit activity code of TUS activity classification in a day irrespective of whether it is a major activity or not (considering all the activities in a time slot)

all-India rural+urban male

3-digit/ 2-digit/ 1-digit activity code of TUS activity classification	age-group				
	6-14 years	15-29 years	15-59 years	60 years and above	all (6 years and above)
(1)	(2)	(3)	(4)	(5)	(6)
110	0.0	9.4	12.6	2.9	9.5
Division: 11	**0.0**	**9.4**	**12.6**	**2.9**	**9.5**
121	0.4	10.6	17.5	19.4	15.0
122	0.2	1.3	2.2	3.4	2.1
123	0.0	0.2	0.2	0.3	0.2
124	0.0	0.2	0.3	0.2	0.3
125	-	0.0	0.1	0.1	0.0
126	-	0.1	0.2	0.1	0.1
127	0.1	2.9	3.6	2.1	2.9
128	0.1	6.9	8.1	2.2	6.1
129	0.0	1.3	1.9	1.2	1.5
Division: 12	**0.8**	**22.7**	**32.3**	**27.0**	**26.7**
131	0.2	4.6	6.4	4.2	5.2
132	0.0	2.0	2.1	0.6	1.6
133	0.1	2.3	3.2	1.6	2.5
134	0.0	2.5	3.4	0.7	2.5
135	0.0	0.4	0.4	0.2	0.3
136	0.0	0.3	0.5	0.3	0.4
139	0.1	3.5	4.4	2.2	3.4
Division: 13	**0.4**	**15.4**	**20.0**	**9.7**	**15.7**
141	0.1	3.8	4.6	2.0	3.6
142	0.1	8.0	9.9	3.4	7.6
Division: 14	**0.1**	**10.9**	**13.5**	**5.0**	**10.4**
150	0.0	0.2	0.1	0.0	0.1
Division: 15	**0.0**	**0.2**	**0.1**	**0.0**	**0.1**
160	0.0	0.8	0.6	0.1	0.4
Division: 16	**0.0**	**0.8**	**0.6**	**0.1**	**0.4**
170	0.0	0.1	0.2	0.1	0.1
Division: 17	**0.0**	**0.1**	**0.2**	**0.1**	**0.1**
181	0.6	17.3	23.1	11.7	18.2
182	3.2	27.6	35.0	19.0	28.2
Division: 18	**3.7**	**41.5**	**53.8**	**28.4**	**42.9**
Major Division: 1	**4.5**	**53.9**	**70.9**	**43.5**	**57.3**
211	0.4	4.2	6.8	10.6	6.3
212	0.9	4.0	6.5	9.5	6.0
213	0.0	0.0	0.0	0.1	0.0
214	0.0	0.1	0.1	0.3	0.1
215	0.0	0.1	0.1	0.2	0.1
216	0.0	0.1	0.1	0.1	0.1
217	-	0.0	0.0	0.0	0.0
218	-	0.0	0.0	0.0	0.0
Division: 21	**1.4**	**7.6**	**11.8**	**17.8**	**10.9**

Table (6): Percentage of persons of age 6 years and above in different 3-digit/ 2-digit/ 1-digit activity code of TUS activity classification in a day irrespective of whether it is a major activity or not (considering all the activities in a time slot)

all-India rural+urban male

3-digit/ 2-digit/ 1-digit activity code of TUS activity classification	age-group				
	6-14 years	15-29 years	15-59 years	60 years and above	all (6 years and above)
(1)	(2)	(3)	(4)	(5)	(6)
221	0.0	0.2	0.3	0.4	0.2
222	-	0.1	0.1	0.1	0.1
223	0.0	0.1	0.1	0.1	0.1
224	0.0	0.1	0.1	0.0	0.1
225	-	0.0	0.0	0.0	0.0
226	0.0	0.0	0.0	0.0	0.0
227	0.0	0.0	0.0	0.1	0.0
229	0.0	0.0	0.0	0.0	0.0
Division: 22	**0.0**	**0.5**	**0.6**	**0.7**	**0.5**
230	0.0	0.2	0.3	0.2	0.2
Division: 23	**0.0**	**0.2**	**0.3**	**0.2**	**0.2**
241	0.1	0.5	0.8	1.3	0.8
242	0.9	2.3	2.4	2.4	2.2
Division: 24	**1.0**	**2.7**	**3.1**	**3.5**	**2.9**
250	0.3	1.6	2.4	3.3	2.2
Division: 25	**0.3**	**1.6**	**2.4**	**3.3**	**2.2**
Major Division: 2	**2.5**	**11.0**	**15.6**	**21.4**	**14.3**
311	0.7	5.0	4.7	6.2	4.3
312	0.3	0.8	0.8	0.5	0.7
313	0.7	2.5	2.3	3.0	2.1
314	0.1	0.4	0.4	0.4	0.3
319	0.2	0.7	0.8	1.2	0.8
Division: 31	**1.7**	**6.4**	**6.1**	**7.6**	**5.6**
321	1.1	2.9	3.0	4.6	2.9
322	0.7	2.7	3.9	6.0	3.7
323	0.1	0.2	0.3	0.4	0.3
324	0.1	0.3	0.6	2.1	0.7
325	0.1	0.4	0.4	0.4	0.4
329	0.2	0.5	0.7	1.2	0.7
Division: 32	**1.9**	**6.1**	**7.9**	**12.1**	**7.4**
331	0.0	0.2	0.3	0.4	0.2
332	0.0	0.1	0.1	0.1	0.1
333	0.0	0.5	0.6	0.2	0.5
339	0.0	0.2	0.2	0.3	0.2
Division: 33	**0.1**	**1.0**	**1.2**	**0.9**	**1.0**
341	0.8	2.9	2.4	2.8	2.2
342	0.2	0.7	0.6	0.7	0.6
343	0.2	0.6	0.5	0.3	0.4
344	0.1	0.1	0.1	0.1	0.1
349	0.0	0.1	0.1	0.1	0.1
Division: 34	**1.2**	**3.5**	**3.0**	**3.3**	**2.7**
351	0.0	0.1	0.1	0.3	0.1

Table (6): Percentage of persons of age 6 years and above in different 3-digit/ 2-digit/ 1-digit activity code of TUS activity classification in a day irrespective of whether it is a major activity or not (considering all the activities in a time slot)

all-India rural+urban male

3-digit/ 2-digit/ 1-digit activity code of TUS activity classification	age-group				
	6-14 years	15-29 years	15-59 years	60 years and above	all (6 years and above)
(1)	(2)	(3)	(4)	(5)	(6)
352	0.0	0.1	0.3	0.3	0.3
359	0.2	0.7	1.0	1.2	0.9
Division: 35	**0.2**	**0.9**	**1.4**	**1.8**	**1.3**
361	0.5	2.7	4.3	6.1	3.9
362	0.0	0.2	0.3	0.5	0.3
369	0.3	0.6	0.8	1.0	0.8
Division: 36	**0.8**	**3.2**	**4.9**	**6.8**	**4.5**
371	1.1	7.8	10.6	12.2	9.3
372	0.0	0.3	0.3	0.5	0.3
Division: 37	**1.1**	**8.1**	**10.9**	**12.6**	**9.5**
380	0.6	2.9	3.8	5.0	3.5
Division: 38	**0.6**	**2.9**	**3.8**	**5.0**	**3.5**
390	0.7	1.8	2.0	2.2	1.8
Division: 39	**0.7**	**1.8**	**2.0**	**2.2**	**1.8**
Major Division: 3	**6.5**	**24.2**	**28.9**	**34.7**	**26.1**
411	0.8	5.3	7.4	4.0	6.0
412	-	0.1	0.2	0.1	0.1
413	0.1	0.5	1.6	0.6	1.3
414	0.5	1.2	2.3	1.8	2.0
415	4.9	4.4	5.1	4.1	4.9
416	0.0	0.3	0.5	0.5	0.5
417	0.0	0.0	0.1	0.1	0.1
419	0.1	0.5	0.7	0.5	0.6
Division: 41	**6.0**	**10.9**	**15.4**	**10.2**	**13.3**
421	0.0	0.1	0.1	0.2	0.1
422	0.0	0.1	0.1	0.1	0.1
423	-	0.0	0.0	0.0	0.0
424	0.0	0.0	0.0	0.0	0.0
425	0.0	0.0	0.0	0.0	0.0
426	-	0.0	0.0	0.0	0.0
429	0.0	0.0	0.0	0.1	0.0
Division: 42	**0.0**	**0.2**	**0.2**	**0.4**	**0.2**
431	0.0	0.0	0.0	0.1	0.0
432	0.0	0.1	0.1	0.1	0.1
439	0.0	0.0	0.0	0.1	0.0
Division: 43	**0.1**	**0.2**	**0.2**	**0.2**	**0.2**
441	0.0	0.2	0.4	0.3	0.3
442	0.0	0.1	0.3	0.1	0.2
443	0.0	0.0	0.0	0.0	0.0
444	0.0	0.0	0.0	0.0	0.0
Division: 44	**0.1**	**0.3**	**0.6**	**0.5**	**0.5**
490	0.1	0.2	0.2	0.2	0.1

Table (6): Percentage of persons of age 6 years and above in different 3-digit/ 2-digit/ 1-digit activity code of TUS activity classification in a day irrespective of whether it is a major activity or not (considering all the activities in a time slot)

all-India rural+urban male

3-digit/ 2-digit/ 1-digit activity code of TUS activity classification	age-group				
	6-14 years	15-29 years	15-59 years	60 years and above	all (6 years and above)
(1)	(2)	(3)	(4)	(5)	(6)
Division: 49	**0.1**	**0.2**	**0.2**	**0.2**	**0.1**
Major Division: 4	**6.2**	**11.5**	**16.2**	**11.1**	**14.0**
511	0.1	0.2	0.2	0.2	0.2
512	0.1	0.2	0.2	0.3	0.2
513	0.0	0.0	0.1	0.2	0.1
514	0.0	0.0	0.0	0.1	0.0
515	0.0	0.1	0.1	0.1	0.0
519	0.0	0.2	0.2	0.2	0.2
Division: 51	**0.2**	**0.7**	**0.7**	**1.0**	**0.7**
521	0.0	0.0	0.0	0.0	0.0
522	0.0	0.0	0.0	0.0	0.0
523	0.0	0.0	0.0	0.0	0.0
524	0.0	0.0	0.1	0.1	0.1
529	0.0	0.0	0.0	0.1	0.0
Division: 52	**0.1**	**0.1**	**0.2**	**0.3**	**0.2**
530	0.0	0.0	0.0	-	0.0
Division: 53	**0.0**	**0.0**	**0.0**	**-**	**0.0**
540	0.6	1.6	1.9	1.8	1.7
Division: 54	**0.6**	**1.6**	**1.9**	**1.8**	**1.7**
590	0.2	0.4	0.4	0.6	0.4
Division: 59	**0.2**	**0.4**	**0.4**	**0.6**	**0.4**
Major Division: 5	**1.1**	**2.6**	**2.9**	**3.2**	**2.7**
611	70.8	22.6	9.5	0.1	17.9
612	2.5	0.7	0.3	0.0	0.6
613	29.4	8.7	3.6	0.0	7.2
614	4.2	2.7	1.2	0.0	1.5
619	2.9	1.2	0.5	0.0	0.8
Division: 61	**72.2**	**24.3**	**10.3**	**0.2**	**18.8**
620	74.0	24.5	10.3	0.1	19.0
Division: 62	**74.0**	**24.5**	**10.3**	**0.1**	**19.0**
630	4.0	3.3	1.5	0.1	1.7
Division: 63	**4.0**	**3.3**	**1.5**	**0.1**	**1.7**
640	60.5	21.7	9.2	0.2	16.2
Division: 64	**60.5**	**21.7**	**9.2**	**0.2**	**16.2**
690	2.2	1.0	0.5	0.1	0.7
Division: 69	**2.2**	**1.0**	**0.5**	**0.1**	**0.7**
Major Division: 6	**86.0**	**32.9**	**14.3**	**0.6**	**23.9**
711	73.8	87.2	89.2	92.0	87.1
712	7.6	23.1	22.6	28.0	20.9
713	0.3	1.9	1.4	0.6	1.1
719	1.1	4.8	3.9	3.2	3.4
Division: 71	**75.6**	**90.7**	**92.1**	**95.2**	**89.9**

Table (6): Percentage of persons of age 6 years and above in different 3-digit/ 2-digit/ 1-digit activity code of TUS activity classification in a day irrespective of whether it is a major activity or not (considering all the activities in a time slot)

all-India rural+urban male

3-digit/ 2-digit/ 1-digit activity code of TUS activity classification	age-group				
	6-14 years	15-29 years	15-59 years	60 years and above	all (6 years and above)
(1)	(2)	(3)	(4)	(5)	(6)
721	0.3	0.3	0.3	0.3	0.3
722	0.6	0.8	0.9	1.3	0.9
723	0.1	0.2	0.1	0.1	0.1
729	0.1	0.2	0.2	0.4	0.2
Division: 72	**1.0**	**1.4**	**1.5**	**2.0**	**1.5**
730	0.0	0.1	0.1	0.1	0.1
Division: 73	**0.0**	**0.1**	**0.1**	**0.1**	**0.1**
741	7.4	9.1	13.6	28.4	14.4
742	1.3	1.6	1.9	3.4	2.0
749	0.4	0.4	0.5	1.1	0.5
Division: 74	**8.8**	**10.5**	**15.2**	**30.7**	**16.0**
750	1.7	3.6	3.7	6.1	3.7
Division: 75	**1.7**	**3.6**	**3.7**	**6.1**	**3.7**
790	0.6	0.7	0.7	1.1	0.7
Division: 79	**0.6**	**0.7**	**0.7**	**1.1**	**0.7**
Major Division: 7	**77.9**	**91.9**	**93.4**	**96.7**	**91.4**
811	0.2	0.4	0.2	0.2	0.2
812	0.7	1.3	1.3	3.3	1.5
813	0.8	0.3	0.2	0.1	0.2
819	0.3	0.3	0.3	0.2	0.3
Division: 81	**2.0**	**2.2**	**2.0**	**3.8**	**2.2**
821	0.3	0.1	0.1	0.2	0.2
822	0.6	0.4	0.3	0.4	0.4
823	75.1	20.5	10.2	3.3	19.5
829	0.6	0.5	0.3	0.2	0.4
Division: 82	**75.7**	**21.3**	**10.8**	**4.2**	**20.1**
831	5.7	2.3	1.1	0.2	1.7
832	2.2	7.4	8.0	15.4	8.0
Division: 83	**7.7**	**9.4**	**8.9**	**15.5**	**9.5**
841	2.2	5.7	8.1	16.6	8.2
842	59.5	60.8	61.7	59.2	61.1
843	1.2	4.2	3.4	3.2	3.1
849	3.8	15.1	10.4	2.6	8.5
Division: 84	**61.7**	**68.8**	**67.6**	**62.7**	**66.1**
850	31.3	41.3	44.8	58.7	44.4
Division: 85	**31.3**	**41.3**	**44.8**	**58.7**	**44.4**
860	0.9	1.6	1.0	0.7	1.0
Division: 86	**0.9**	**1.6**	**1.0**	**0.7**	**1.0**
890	0.3	0.8	0.6	0.4	0.5
Division: 89	**0.3**	**0.8**	**0.6**	**0.4**	**0.5**
Major Division: 8	**96.6**	**88.3**	**86.9**	**88.0**	**88.5**
911	100.0	99.9	99.9	99.9	99.9

Table (6): Percentage of persons of age 6 years and above in different 3-digit/ 2-digit/ 1-digit activity code of TUS activity classification in a day irrespective of whether it is a major activity or not (considering all the activities in a time slot)

all-India rural+urban male

3-digit/ 2-digit/ 1-digit activity code of TUS activity classification	age-group				
	6-14 years	15-29 years	15-59 years	60 years and above	all (6 years and above)
(1)	(2)	(3)	(4)	(5)	(6)
912	19.4	17.6	18.5	34.0	20.5
913	3.1	3.5	3.9	9.2	4.4
919	5.5	5.0	5.1	9.5	5.7
Division: 91	**100.0**	**100.0**	**100.0**	**100.0**	**100.0**
921	99.9	99.8	99.8	99.8	99.8
922	45.6	59.4	65.6	73.3	63.4
Division: 92	**100.0**	**100.0**	**100.0**	**99.9**	**100.0**
931	99.6	99.7	99.7	99.5	99.7
932	0.6	0.9	1.4	6.7	1.9
939	7.1	6.8	6.6	5.9	6.6
Division: 93	**99.8**	**99.9**	**99.9**	**99.7**	**99.8**
941	0.8	0.2	0.3	1.1	0.5
942	0.2	0.2	0.3	1.5	0.4
949	0.1	0.1	0.1	0.6	0.2
Division: 94	**0.9**	**0.5**	**0.7**	**2.7**	**1.0**
950	2.5	4.2	4.7	6.1	4.5
Division: 95	**2.5**	**4.2**	**4.7**	**6.1**	**4.5**
990	2.3	2.4	2.5	3.6	2.6
Division: 99	**2.3**	**2.4**	**2.5**	**3.6**	**2.6**
Major Division: 9	**100.0**	**100.0**	**100.0**	**100.0**	**100.0**
estimated persons (00)	7,29,181	13,98,299	33,80,648	5,54,090	46,63,918
sample persons	34,378	67,358	1,65,283	26,983	2,26,644

Note: Estimated number of persons given in this table is design based estimates and may be used as control totals for combining and arriving at rates and ratios. These figures are not intended for providing estimates of the current population.

Table (6): Percentage of persons of age 6 years and above in different 3-digit/ 2-digit/ 1-digit activity code of TUS activity classification in a day irrespective of whether it is a major activity or not (considering all the activities in a time slot)

all-India rural+urban female

3-digit/ 2-digit/ 1-digit activity code of TUS activity classification	age-group				
	6-14 years	15-29 years	15-59 years	60 years and above	all (6 years and above)
(1)	(2)	(3)	(4)	(5)	(6)
110	0.0	2.6	3.8	1.1	2.9
Division: 11	**0.0**	**2.6**	**3.8**	**1.1**	**2.9**
121	0.3	3.6	7.4	5.7	6.3
122	0.2	0.9	1.9	2.0	1.7
123	0.0	0.1	0.1	0.2	0.1
124	0.0	0.0	0.0	0.0	0.0
125	-	0.0	0.0	0.0	0.0
126	-	0.0	0.0	0.0	0.0
127	0.2	1.5	2.0	0.9	1.6
128	0.0	0.3	0.6	0.3	0.5
129	0.0	0.5	0.8	0.5	0.7
Division: 12	**0.7**	**6.7**	**12.1**	**9.1**	**10.2**
131	0.2	0.6	1.1	0.8	0.9
132	0.0	0.1	0.1	0.1	0.1
133	0.0	0.7	0.7	0.2	0.6
134	0.0	0.1	0.1	0.0	0.0
135	0.0	0.1	0.2	0.1	0.1
136	0.0	0.3	0.8	0.6	0.6
139	0.0	0.9	1.1	0.6	0.9
Division: 13	**0.3**	**2.7**	**4.0**	**2.3**	**3.3**
141	0.0	0.7	0.9	0.4	0.7
142	0.0	1.7	2.6	1.0	2.0
Division: 14	**0.1**	**2.2**	**3.3**	**1.3**	**2.6**
150	0.0	0.1	0.1	0.0	0.1
Division: 15	**0.0**	**0.1**	**0.1**	**0.0**	**0.1**
160	0.0	0.2	0.1	0.0	0.1
Division: 16	**0.0**	**0.2**	**0.1**	**0.0**	**0.1**
170	-	0.0	0.0	0.0	0.0
Division: 17	**-**	**0.0**	**0.0**	**0.0**	**0.0**
181	0.3	3.0	5.1	2.9	4.2
182	2.6	6.1	9.3	5.4	7.9
Division: 18	**2.9**	**8.6**	**13.5**	**7.8**	**11.4**
Major Division: 1	**3.7**	**14.2**	**21.8**	**13.8**	**18.4**
211	0.4	2.4	4.1	4.6	3.7
212	1.1	4.6	7.2	7.3	6.4
213	0.0	0.0	0.1	0.1	0.1
214	0.0	0.1	0.2	0.3	0.2
215	0.0	0.2	0.3	0.4	0.3
216	0.1	0.1	0.1	0.0	0.1
217	-	0.0	0.0	0.0	0.0
218	-	-	0.0	-	0.0
Division: 21	**1.5**	**6.8**	**10.5**	**11.1**	**9.4**

Table (6): Percentage of persons of age 6 years and above in different 3-digit/ 2-digit/ 1-digit activity code of TUS activity classification in a day irrespective of whether it is a major activity or not (considering all the activities in a time slot)

all-India rural+urban female

3-digit/ 2-digit/ 1-digit activity code of TUS activity classification	age-group				
	6-14 years	15-29 years	15-59 years	60 years and above	all (6 years and above)
(1)	(2)	(3)	(4)	(5)	(6)
221	0.0	0.6	0.8	1.0	0.7
222	0.0	0.4	0.5	0.2	0.4
223	0.0	0.0	0.1	0.1	0.0
224	-	0.0	0.0	0.0	0.0
225	-	0.0	0.0	0.0	0.0
226	-	0.0	0.0	-	0.0
227	0.0	0.1	0.1	0.1	0.1
229	0.0	0.0	0.0	0.1	0.0
Division: 22	**0.1**	**1.2**	**1.4**	**1.5**	**1.3**
230	0.1	0.2	0.2	0.2	0.2
Division: 23	**0.1**	**0.2**	**0.2**	**0.2**	**0.2**
241	0.3	2.5	3.2	3.5	2.9
242	2.4	10.0	10.9	7.7	9.3
Division: 24	**2.6**	**11.6**	**13.0**	**10.2**	**11.2**
250	0.2	0.8	1.4	1.5	1.3
Division: 25	**0.2**	**0.8**	**1.4**	**1.5**	**1.3**
Major Division: 2	**4.1**	**18.1**	**22.7**	**20.8**	**20.0**
311	6.7	72.4	83.0	60.3	70.0
312	3.1	37.1	42.0	20.8	34.3
313	6.7	56.6	63.6	43.2	53.5
314	0.5	5.1	6.3	5.0	5.4
319	2.0	12.4	13.7	10.7	11.7
Division: 31	**12.9**	**79.2**	**87.6**	**67.9**	**75.2**
321	9.0	60.0	68.4	50.1	58.3
322	4.0	27.3	34.8	29.6	30.0
323	0.2	1.5	1.9	1.5	1.7
324	0.2	1.1	1.5	1.9	1.4
325	0.4	1.2	1.4	1.3	1.3
329	0.8	3.1	3.8	3.2	3.3
Division: 32	**11.7**	**65.9**	**75.3**	**59.2**	**64.8**
331	0.1	0.5	0.5	0.3	0.4
332	-	0.1	0.1	0.0	0.0
333	0.0	0.0	0.0	0.0	0.0
339	0.2	0.5	0.5	0.3	0.4
Division: 33	**0.2**	**1.1**	**1.1**	**0.6**	**0.9**
341	4.1	45.3	49.6	31.1	41.3
342	1.0	15.3	16.7	10.1	13.8
343	0.7	7.7	8.3	4.7	6.9
344	0.2	0.7	0.8	0.5	0.6
349	0.1	0.6	0.6	0.4	0.5
Division: 34	**5.0**	**48.6**	**52.7**	**33.7**	**44.0**
351	0.0	0.1	0.1	0.1	0.1

Table (6): Percentage of persons of age 6 years and above in different 3-digit/ 2-digit/ 1-digit activity code of TUS activity classification in a day irrespective of whether it is a major activity or not (considering all the activities in a time slot)

all-India rural+urban female

3-digit/ 2-digit/ 1-digit activity code of TUS activity classification	age-group				
	6-14 years	15-29 years	15-59 years	60 years and above	all (6 years and above)
(1)	(2)	(3)	(4)	(5)	(6)
352	0.0	0.1	0.1	0.1	0.1
359	0.4	2.0	2.3	1.9	2.0
Division: 35	**0.4**	**2.1**	**2.4**	**2.0**	**2.1**
361	0.7	2.7	4.1	4.1	3.6
362	0.0	0.1	0.3	0.2	0.3
369	0.2	0.5	0.8	0.7	0.7
Division: 36	**0.9**	**3.2**	**4.7**	**4.6**	**4.2**
371	0.9	4.2	5.8	4.7	5.0
372	0.0	0.2	0.2	0.1	0.1
Division: 37	**0.9**	**4.4**	**6.0**	**4.8**	**5.1**
380	0.4	1.5	2.0	1.6	1.7
Division: 38	**0.4**	**1.5**	**2.0**	**1.6**	**1.7**
390	2.1	5.2	5.2	4.5	4.7
Division: 39	**2.1**	**5.2**	**5.2**	**4.5**	**4.7**
Major Division: 3	**22.5**	**85.8**	**92.3**	**78.3**	**81.2**
411	2.0	35.3	27.0	10.3	21.6
412	0.0	0.9	0.6	0.2	0.5
413	0.2	3.0	3.3	0.7	2.6
414	0.6	2.9	3.0	1.9	2.6
415	5.1	5.7	4.5	3.9	4.5
416	0.1	1.3	1.1	0.9	0.9
417	0.0	0.2	0.2	0.0	0.1
419	0.2	2.4	2.0	0.9	1.7
Division: 41	**7.4**	**39.0**	**31.8**	**15.6**	**26.6**
421	0.1	0.2	0.3	0.6	0.3
422	0.0	0.1	0.2	0.3	0.2
423	-	0.0	0.0	0.0	0.0
424	-	0.0	0.0	0.0	0.0
425	0.0	0.0	0.1	0.1	0.1
426	-	0.0	0.0	-	0.0
429	0.0	0.0	0.1	0.2	0.1
Division: 42	**0.1**	**0.4**	**0.5**	**1.0**	**0.5**
431	0.0	0.1	0.1	0.1	0.1
432	0.0	0.1	0.1	0.1	0.1
439	0.0	0.1	0.1	0.1	0.1
Division: 43	**0.1**	**0.3**	**0.3**	**0.4**	**0.3**
441	0.1	0.4	0.4	0.2	0.3
442	0.0	0.4	0.4	0.1	0.3
443	0.0	0.0	0.0	0.0	0.0
444	0.1	0.0	0.0	0.0	0.0
Division: 44	**0.1**	**0.8**	**0.8**	**0.3**	**0.6**
490	0.2	0.5	0.4	0.3	0.4

Table (6): Percentage of persons of age 6 years and above in different 3-digit/ 2-digit/ 1-digit activity code of TUS activity classification in a day irrespective of whether it is a major activity or not (considering all the activities in a time slot)

all-India rural+urban female

3-digit/ 2-digit/ 1-digit activity code of TUS activity classification	age-group				
	6-14 years	15-29 years	15-59 years	60 years and above	all (6 years and above)
(1)	(2)	(3)	(4)	(5)	(6)
Division: 49	**0.2**	**0.5**	**0.4**	**0.3**	**0.4**
Major Division: 4	**7.8**	**39.8**	**32.8**	**17.1**	**27.6**
511	0.3	0.5	0.3	0.4	0.3
512	0.0	0.2	0.2	0.1	0.1
513	0.1	0.1	0.2	0.4	0.2
514	0.0	0.1	0.1	0.1	0.1
515	0.0	0.1	0.0	0.0	0.0
519	0.1	0.2	0.2	0.2	0.2
Division: 51	**0.6**	**1.1**	**1.0**	**1.1**	**0.9**
521	0.0	0.0	0.0	0.0	0.0
522	0.0	0.2	0.2	0.1	0.1
523	0.0	0.0	0.0	0.0	0.0
524	-	0.0	0.0	0.0	0.0
529	0.0	0.0	0.0	0.0	0.0
Division: 52	**0.1**	**0.2**	**0.2**	**0.2**	**0.2**
530	0.0	0.0	0.0	0.0	0.0
Division: 53	**0.0**	**0.0**	**0.0**	**0.0**	**0.0**
540	0.5	0.5	0.7	0.5	0.6
Division: 54	**0.5**	**0.5**	**0.7**	**0.5**	**0.6**
590	0.1	0.4	0.4	0.4	0.4
Division: 59	**0.1**	**0.4**	**0.4**	**0.4**	**0.4**
Major Division: 5	**1.3**	**2.1**	**2.2**	**2.0**	**2.0**
611	70.3	17.0	7.1	0.1	14.9
612	2.4	0.5	0.2	0.0	0.5
613	29.4	6.8	2.9	0.0	6.1
614	4.3	1.9	0.8	0.0	1.2
619	2.8	0.9	0.4	0.0	0.7
Division: 61	**71.8**	**18.3**	**7.7**	**0.1**	**15.5**
620	73.1	19.7	8.3	0.1	16.1
Division: 62	**73.1**	**19.7**	**8.3**	**0.1**	**16.1**
630	3.9	2.4	1.1	0.1	1.3
Division: 63	**3.9**	**2.4**	**1.1**	**0.1**	**1.3**
640	59.8	16.1	6.8	0.1	13.2
Division: 64	**59.8**	**16.1**	**6.8**	**0.1**	**13.2**
690	2.2	1.0	0.4	0.0	0.6
Division: 69	**2.2**	**1.0**	**0.4**	**0.0**	**0.6**
Major Division: 6	**85.6**	**25.4**	**10.9**	**0.3**	**19.8**
711	76.0	86.1	86.8	89.9	85.7
712	7.4	14.9	15.8	21.3	15.3
713	0.3	0.7	0.4	0.2	0.4
719	1.2	2.7	2.1	1.9	1.9
Division: 71	**77.5**	**88.8**	**89.6**	**93.3**	**88.4**

Table (6): Percentage of persons of age 6 years and above in different 3-digit/ 2-digit/ 1-digit activity code of TUS activity classification in a day irrespective of whether it is a major activity or not (considering all the activities in a time slot)

all-India rural+urban female

3-digit/ 2-digit/ 1-digit activity code of TUS activity classification	age-group				
	6-14 years	15-29 years	15-59 years	60 years and above	all (6 years and above)
(1)	(2)	(3)	(4)	(5)	(6)
721	0.2	0.2	0.2	0.3	0.2
722	0.6	0.7	0.9	0.9	0.8
723	0.2	0.1	0.1	0.1	0.1
729	0.1	0.1	0.2	0.2	0.1
Division: 72	**1.0**	**1.1**	**1.3**	**1.3**	**1.3**
730	0.0	0.0	0.1	0.1	0.0
Division: 73	**0.0**	**0.0**	**0.1**	**0.1**	**0.0**
741	9.6	21.3	28.2	41.9	27.3
742	1.0	1.0	1.3	2.7	1.4
749	0.5	0.6	0.8	1.7	0.8
Division: 74	**10.7**	**22.3**	**29.5**	**43.6**	**28.6**
750	1.4	1.8	2.2	3.5	2.2
Division: 75	**1.4**	**1.8**	**2.2**	**3.5**	**2.2**
790	0.6	0.5	0.5	0.8	0.6
Division: 79	**0.6**	**0.5**	**0.5**	**0.8**	**0.6**
Major Division: 7	**79.9**	**91.3**	**92.6**	**96.2**	**91.3**
811	0.2	0.1	0.1	0.1	0.1
812	0.6	0.6	0.7	1.5	0.8
813	0.5	0.1	0.0	0.0	0.1
819	0.2	0.1	0.1	0.0	0.1
Division: 81	**1.4**	**0.8**	**0.9**	**1.7**	**1.1**
821	0.3	0.1	0.1	0.1	0.1
822	0.8	0.2	0.2	0.2	0.3
823	64.8	6.5	3.2	1.3	11.3
829	0.7	0.2	0.1	0.2	0.2
Division: 82	**65.7**	**6.9**	**3.5**	**1.8**	**11.7**
831	4.3	0.6	0.3	0.1	0.8
832	1.4	2.1	2.8	6.4	3.0
Division: 83	**5.6**	**2.6**	**3.0**	**6.5**	**3.8**
841	2.2	3.4	3.1	4.7	3.1
842	58.6	61.2	61.6	55.4	60.4
843	0.9	2.0	1.5	1.3	1.4
849	2.5	6.6	4.1	0.9	3.5
Division: 84	**60.2**	**64.0**	**63.4**	**56.5**	**62.2**
850	32.2	45.5	48.4	60.0	47.6
Division: 85	**32.2**	**45.5**	**48.4**	**60.0**	**47.6**
860	0.5	0.3	0.3	0.2	0.3
Division: 86	**0.5**	**0.3**	**0.3**	**0.2**	**0.3**
890	0.3	0.3	0.3	0.3	0.3
Division: 89	**0.3**	**0.3**	**0.3**	**0.3**	**0.3**
Major Division: 8	**94.0**	**84.2**	**83.8**	**84.9**	**85.3**
911	100.0	100.0	100.0	100.0	100.0

Table (6): Percentage of persons of age 6 years and above in different 3-digit/ 2-digit/ 1-digit activity code of TUS activity classification in a day irrespective of whether it is a major activity or not (considering all the activities in a time slot)

all-India rural+urban female

3-digit/ 2-digit/ 1-digit activity code of TUS activity classification	age-group				
	6-14 years	15-29 years	15-59 years	60 years and above	all (6 years and above)
(1)	(2)	(3)	(4)	(5)	(6)
912	19.6	30.3	31.7	39.3	30.9
913	3.5	4.4	4.9	11.1	5.5
919	6.3	8.2	8.3	11.0	8.4
Division: 91	**100.0**	**100.0**	**100.0**	**100.0**	**100.0**
921	99.8	99.8	99.8	99.7	99.8
922	46.1	56.3	60.2	68.6	59.3
Division: 92	**100.0**	**100.0**	**100.0**	**99.9**	**100.0**
931	99.7	99.5	99.5	99.2	99.5
932	0.6	1.0	1.4	6.9	1.9
939	7.3	6.1	5.6	4.9	5.7
Division: 93	**99.8**	**99.7**	**99.7**	**99.4**	**99.7**
941	0.7	0.2	0.2	1.4	0.4
942	0.2	0.3	0.3	1.6	0.5
949	0.1	0.1	0.1	0.5	0.2
Division: 94	**0.9**	**0.5**	**0.6**	**3.0**	**0.9**
950	2.5	2.1	2.2	3.5	2.4
Division: 95	**2.5**	**2.1**	**2.2**	**3.5**	**2.4**
990	2.5	2.2	2.1	3.0	2.3
Division: 99	**2.5**	**2.2**	**2.1**	**3.0**	**2.3**
Major Division: 9	**100.0**	**100.0**	**100.0**	**100.0**	**100.0**
estimated persons (00)	6,09,518	13,95,725	33,69,448	5,27,732	45,06,698
sample persons	28,672	67,161	1,64,399	25,455	2,18,526

Note: Estimated number of persons given in this table is design based estimates and may be used as control totals for combining and arriving at rates and ratios. These figures are not intended for providing estimates of the current population.

Table (6): Percentage of persons of age 6 years and above in different 3-digit/ 2-digit/ 1-digit activity code of TUS activity classification in a day irrespective of whether it is a major activity or not (considering all the activities in a time slot)

all-India rural+urban person

3-digit/ 2-digit/ 1-digit activity code of TUS activity classification	age-group				
	6-14 years	15-29 years	15-59 years	60 years and above	all (6 years and above)
(1)	(2)	(3)	(4)	(5)	(6)
110	0.0	6.0	8.2	2.0	6.3
Division: 11	**0.0**	**6.0**	**8.2**	**2.0**	**6.3**
121	0.3	7.1	12.5	12.7	10.7
122	0.2	1.1	2.1	2.7	1.9
123	0.0	0.1	0.2	0.2	0.1
124	0.0	0.1	0.2	0.1	0.1
125	-	0.0	0.0	0.0	0.0
126	-	0.1	0.1	0.0	0.1
127	0.1	2.2	2.8	1.6	2.2
128	0.0	3.6	4.4	1.3	3.4
129	0.0	0.9	1.4	0.9	1.1
Division: 12	**0.7**	**14.7**	**22.2**	**18.2**	**18.6**
131	0.2	2.6	3.8	2.5	3.1
132	0.0	1.0	1.1	0.3	0.9
133	0.0	1.5	2.0	0.9	1.6
134	0.0	1.3	1.7	0.4	1.3
135	0.0	0.2	0.3	0.1	0.2
136	0.0	0.3	0.6	0.5	0.5
139	0.1	2.2	2.7	1.4	2.2
Division: 13	**0.4**	**9.0**	**12.0**	**6.1**	**9.6**
141	0.1	2.3	2.8	1.2	2.2
142	0.1	4.9	6.2	2.2	4.9
Division: 14	**0.1**	**6.5**	**8.4**	**3.2**	**6.6**
150	0.0	0.1	0.1	0.0	0.1
Division: 15	**0.0**	**0.1**	**0.1**	**0.0**	**0.1**
160	0.0	0.5	0.3	0.1	0.2
Division: 16	**0.0**	**0.5**	**0.3**	**0.1**	**0.2**
170	0.0	0.1	0.1	0.1	0.1
Division: 17	**0.0**	**0.1**	**0.1**	**0.1**	**0.1**
181	0.5	10.2	14.1	7.4	11.3
182	2.9	16.9	22.2	12.4	18.2
Division: 18	**3.4**	**25.1**	**33.7**	**18.4**	**27.4**
Major Division: 1	**4.1**	**34.1**	**46.4**	**29.0**	**38.2**
211	0.4	3.3	5.5	7.7	5.0
212	1.0	4.3	6.9	8.4	6.2
213	0.0	0.0	0.0	0.1	0.0
214	0.0	0.1	0.1	0.3	0.1
215	0.0	0.1	0.2	0.3	0.2
216	0.1	0.1	0.1	0.1	0.1
217	-	0.0	0.0	0.0	0.0
218	-	0.0	0.0	0.0	0.0
Division: 21	**1.4**	**7.2**	**11.2**	**14.6**	**10.2**

Table (6): Percentage of persons of age 6 years and above in different 3-digit/ 2-digit/ 1-digit activity code of TUS activity classification in a day irrespective of whether it is a major activity or not (considering all the activities in a time slot)

all-India rural+urban person

3-digit/ 2-digit/ 1-digit activity code of TUS activity classification	age-group				
	6-14 years	15-29 years	15-59 years	60 years and above	all (6 years and above)
(1)	(2)	(3)	(4)	(5)	(6)
221	0.0	0.4	0.5	0.7	0.5
222	0.0	0.3	0.3	0.1	0.2
223	0.0	0.1	0.1	0.1	0.1
224	0.0	0.0	0.0	0.0	0.0
225	-	0.0	0.0	0.0	0.0
226	0.0	0.0	0.0	0.0	0.0
227	0.0	0.0	0.1	0.1	0.1
229	0.0	0.0	0.0	0.1	0.0
Division: 22	**0.0**	**0.8**	**1.0**	**1.1**	**0.9**
230	0.0	0.2	0.3	0.2	0.2
Division: 23	**0.0**	**0.2**	**0.3**	**0.2**	**0.2**
241	0.2	1.5	2.0	2.4	1.8
242	1.6	6.2	6.6	5.0	5.7
Division: 24	**1.7**	**7.1**	**8.1**	**6.8**	**7.0**
250	0.2	1.2	1.9	2.4	1.7
Division: 25	**0.2**	**1.2**	**1.9**	**2.4**	**1.7**
Major Division: 2	**3.2**	**14.6**	**19.2**	**21.1**	**17.1**
311	3.4	38.6	43.8	32.6	36.6
312	1.6	18.9	21.4	10.4	17.2
313	3.4	29.5	32.9	22.6	27.4
314	0.3	2.7	3.3	2.7	2.8
319	1.0	6.6	7.2	5.8	6.2
Division: 31	**6.8**	**42.7**	**46.7**	**37.1**	**39.8**
321	4.7	31.4	35.7	26.8	30.1
322	2.2	15.0	19.3	17.5	16.6
323	0.1	0.8	1.1	0.9	0.9
324	0.2	0.7	1.1	2.0	1.1
325	0.3	0.8	0.9	0.8	0.8
329	0.5	1.8	2.3	2.2	2.0
Division: 32	**6.3**	**36.0**	**41.5**	**35.1**	**35.6**
331	0.0	0.3	0.4	0.3	0.3
332	0.0	0.1	0.1	0.1	0.1
333	0.0	0.3	0.3	0.1	0.2
339	0.1	0.4	0.4	0.3	0.3
Division: 33	**0.2**	**1.0**	**1.1**	**0.8**	**0.9**
341	2.3	24.1	26.0	16.6	21.4
342	0.6	8.0	8.6	5.3	7.1
343	0.4	4.1	4.4	2.5	3.6
344	0.2	0.4	0.4	0.3	0.4
349	0.1	0.3	0.3	0.2	0.3
Division: 34	**2.9**	**26.1**	**27.8**	**18.1**	**23.0**
351	0.0	0.1	0.1	0.2	0.1

Table (6): Percentage of persons of age 6 years and above in different 3-digit/ 2-digit/ 1-digit activity code of TUS activity classification in a day irrespective of whether it is a major activity or not (considering all the activities in a time slot)

all-India rural+urban person

3-digit/ 2-digit/ 1-digit activity code of TUS activity classification	age-group				
	6-14 years	15-29 years	15-59 years	60 years and above	all (6 years and above)
(1)	(2)	(3)	(4)	(5)	(6)
352	0.0	0.1	0.2	0.2	0.2
359	0.3	1.3	1.7	1.5	1.4
Division: 35	**0.3**	**1.5**	**1.9**	**1.9**	**1.7**
361	0.6	2.7	4.2	5.2	3.8
362	0.0	0.1	0.3	0.4	0.3
369	0.2	0.6	0.8	0.8	0.7
Division: 36	**0.8**	**3.2**	**4.8**	**5.7**	**4.3**
371	1.0	6.0	8.2	8.5	7.2
372	0.0	0.2	0.2	0.3	0.2
Division: 37	**1.0**	**6.2**	**8.4**	**8.8**	**7.4**
380	0.5	2.2	2.9	3.3	2.6
Division: 38	**0.5**	**2.2**	**2.9**	**3.3**	**2.6**
390	1.4	3.5	3.6	3.3	3.2
Division: 39	**1.4**	**3.5**	**3.6**	**3.3**	**3.2**
Major Division: 3	**13.8**	**55.0**	**60.6**	**56.0**	**53.2**
411	1.3	20.3	17.2	7.1	13.7
412	0.0	0.5	0.4	0.2	0.3
413	0.1	1.8	2.5	0.6	1.9
414	0.6	2.1	2.7	1.8	2.3
415	5.0	5.0	4.8	4.0	4.7
416	0.1	0.8	0.8	0.7	0.7
417	0.0	0.1	0.1	0.1	0.1
419	0.1	1.5	1.4	0.7	1.1
Division: 41	**6.6**	**24.9**	**23.6**	**12.9**	**19.8**
421	0.0	0.1	0.2	0.4	0.2
422	0.0	0.1	0.1	0.2	0.1
423	-	0.0	0.0	0.0	0.0
424	0.0	0.0	0.0	0.0	0.0
425	0.0	0.0	0.0	0.1	0.0
426	-	0.0	0.0	0.0	0.0
429	0.0	0.0	0.0	0.1	0.1
Division: 42	**0.1**	**0.3**	**0.4**	**0.7**	**0.4**
431	0.0	0.1	0.1	0.1	0.1
432	0.0	0.1	0.1	0.1	0.1
439	0.0	0.1	0.1	0.1	0.1
Division: 43	**0.1**	**0.2**	**0.3**	**0.3**	**0.2**
441	0.0	0.3	0.4	0.2	0.3
442	0.0	0.2	0.3	0.1	0.3
443	0.0	0.0	0.0	0.0	0.0
444	0.1	0.0	0.0	0.0	0.0
Division: 44	**0.1**	**0.5**	**0.7**	**0.4**	**0.6**
490	0.1	0.3	0.3	0.2	0.3

Table (6): Percentage of persons of age 6 years and above in different 3-digit/ 2-digit/ 1-digit activity code of TUS activity classification in a day irrespective of whether it is a major activity or not (considering all the activities in a time slot)

all-India rural+urban person

3-digit/ 2-digit/ 1-digit activity code of TUS activity classification	age-group				
	6-14 years	15-29 years	15-59 years	60 years and above	all (6 years and above)
(1)	(2)	(3)	(4)	(5)	(6)
Division: 49	**0.1**	**0.3**	**0.3**	**0.2**	**0.3**
Major Division: 4	**6.9**	**25.6**	**24.5**	**14.1**	**20.7**
511	0.2	0.3	0.3	0.3	0.2
512	0.1	0.2	0.2	0.2	0.2
513	0.0	0.1	0.1	0.3	0.1
514	0.0	0.0	0.1	0.1	0.1
515	0.0	0.1	0.1	0.1	0.0
519	0.1	0.2	0.2	0.2	0.2
Division: 51	**0.4**	**0.9**	**0.9**	**1.0**	**0.8**
521	0.0	0.0	0.0	0.0	0.0
522	0.0	0.1	0.1	0.1	0.1
523	0.0	0.0	0.0	0.0	0.0
524	0.0	0.0	0.1	0.1	0.0
529	0.0	0.0	0.0	0.1	0.0
Division: 52	**0.1**	**0.2**	**0.2**	**0.2**	**0.2**
530	0.0	0.0	0.0	0.0	0.0
Division: 53	**0.0**	**0.0**	**0.0**	**0.0**	**0.0**
540	0.6	1.1	1.3	1.1	1.2
Division: 54	**0.6**	**1.1**	**1.3**	**1.1**	**1.2**
590	0.1	0.4	0.4	0.5	0.4
Division: 59	**0.1**	**0.4**	**0.4**	**0.5**	**0.4**
Major Division: 5	**1.1**	**2.4**	**2.5**	**2.6**	**2.4**
611	70.6	19.8	8.3	0.1	16.4
612	2.5	0.6	0.3	0.0	0.6
613	29.4	7.7	3.2	0.0	6.7
614	4.2	2.3	1.0	0.0	1.3
619	2.9	1.0	0.4	0.0	0.8
Division: 61	**72.0**	**21.3**	**9.0**	**0.1**	**17.1**
620	73.6	22.1	9.3	0.1	17.6
Division: 62	**73.6**	**22.1**	**9.3**	**0.1**	**17.6**
630	4.0	2.8	1.3	0.1	1.5
Division: 63	**4.0**	**2.8**	**1.3**	**0.1**	**1.5**
640	60.2	18.9	8.0	0.1	14.7
Division: 64	**60.2**	**18.9**	**8.0**	**0.1**	**14.7**
690	2.2	1.0	0.5	0.1	0.7
Division: 69	**2.2**	**1.0**	**0.5**	**0.1**	**0.7**
Major Division: 6	**85.9**	**29.2**	**12.6**	**0.5**	**21.9**
711	74.8	86.6	88.0	91.0	86.4
712	7.5	19.0	19.2	24.8	18.1
713	0.3	1.3	0.9	0.4	0.8
719	1.1	3.7	3.0	2.6	2.7
Division: 71	**76.4**	**89.7**	**90.9**	**94.3**	**89.2**

Table (6): Percentage of persons of age 6 years and above in different 3-digit/ 2-digit/ 1-digit activity code of TUS activity classification in a day irrespective of whether it is a major activity or not (considering all the activities in a time slot)

all-India rural+urban person

3-digit/ 2-digit/ 1-digit activity code of TUS activity classification	age-group				
	6-14 years	15-29 years	15-59 years	60 years and above	all (6 years and above)
(1)	(2)	(3)	(4)	(5)	(6)
721	0.3	0.3	0.3	0.3	0.3
722	0.6	0.8	0.9	1.1	0.9
723	0.1	0.1	0.1	0.1	0.1
729	0.1	0.1	0.2	0.3	0.2
Division: 72	**1.0**	**1.2**	**1.4**	**1.7**	**1.4**
730	0.0	0.0	0.1	0.1	0.1
Division: 73	**0.0**	**0.0**	**0.1**	**0.1**	**0.1**
741	8.4	15.2	20.9	35.0	20.7
742	1.2	1.3	1.6	3.0	1.7
749	0.4	0.5	0.6	1.3	0.7
Division: 74	**9.7**	**16.4**	**22.3**	**37.0**	**22.2**
750	1.6	2.7	3.0	4.8	3.0
Division: 75	**1.6**	**2.7**	**3.0**	**4.8**	**3.0**
790	0.6	0.6	0.6	1.0	0.7
Division: 79	**0.6**	**0.6**	**0.6**	**1.0**	**0.7**
Major Division: 7	**78.8**	**91.6**	**93.0**	**96.5**	**91.3**
811	0.2	0.2	0.2	0.2	0.2
812	0.7	0.9	1.0	2.5	1.1
813	0.6	0.2	0.1	0.0	0.2
819	0.3	0.2	0.2	0.1	0.2
Division: 81	**1.7**	**1.5**	**1.5**	**2.8**	**1.7**
821	0.3	0.1	0.1	0.2	0.1
822	0.7	0.3	0.2	0.3	0.3
823	70.4	13.5	6.7	2.3	15.5
829	0.6	0.3	0.2	0.2	0.3
Division: 82	**71.1**	**14.1**	**7.2**	**3.0**	**16.0**
831	5.1	1.4	0.7	0.1	1.2
832	1.8	4.8	5.4	11.0	5.5
Division: 83	**6.8**	**6.0**	**5.9**	**11.1**	**6.7**
841	2.2	4.6	5.6	10.8	5.7
842	59.1	61.0	61.7	57.3	60.8
843	1.1	3.1	2.5	2.3	2.2
849	3.2	10.8	7.3	1.8	6.0
Division: 84	**61.0**	**66.4**	**65.5**	**59.6**	**64.2**
850	31.7	43.4	46.6	59.3	45.9
Division: 85	**31.7**	**43.4**	**46.6**	**59.3**	**45.9**
860	0.7	1.0	0.6	0.5	0.6
Division: 86	**0.7**	**1.0**	**0.6**	**0.5**	**0.6**
890	0.3	0.6	0.4	0.3	0.4
Division: 89	**0.3**	**0.6**	**0.4**	**0.3**	**0.4**
Major Division: 8	**95.4**	**86.3**	**85.3**	**86.5**	**86.9**
911	100.0	100.0	99.9	100.0	100.0

Table (6): Percentage of persons of age 6 years and above in different 3-digit/ 2-digit/ 1-digit activity code of TUS activity classification in a day irrespective of whether it is a major activity or not (considering all the activities in a time slot)

all-India rural+urban person

3-digit/ 2-digit/ 1-digit activity code of TUS activity classification	age-group				
	6-14 years	15-29 years	15-59 years	60 years and above	all (6 years and above)
(1)	(2)	(3)	(4)	(5)	(6)
912	19.5	23.9	25.1	36.5	25.6
913	3.3	4.0	4.4	10.1	4.9
919	5.9	6.6	6.7	10.2	7.0
Division: 91	**100.0**	**100.0**	**100.0**	**100.0**	**100.0**
921	99.8	99.8	99.8	99.8	99.8
922	45.8	57.8	62.9	71.0	61.4
Division: 92	**100.0**	**100.0**	**100.0**	**99.9**	**100.0**
931	99.6	99.6	99.6	99.3	99.6
932	0.6	0.9	1.4	6.8	1.9
939	7.2	6.4	6.1	5.4	6.2
Division: 93	**99.8**	**99.8**	**99.8**	**99.6**	**99.7**
941	0.7	0.2	0.3	1.3	0.4
942	0.2	0.2	0.3	1.5	0.4
949	0.1	0.1	0.1	0.6	0.2
Division: 94	**0.9**	**0.5**	**0.7**	**2.8**	**1.0**
950	2.5	3.1	3.5	4.8	3.5
Division: 95	**2.5**	**3.1**	**3.5**	**4.8**	**3.5**
990	2.4	2.3	2.3	3.3	2.5
Division: 99	**2.4**	**2.3**	**2.3**	**3.3**	**2.5**
Major Division: 9	**100.0**	**100.0**	**100.0**	**100.0**	**100.0**
estimated persons (00)	13,39,032	27,94,739	67,51,601	10,82,317	91,72,950
sample persons	63,071	1,34,557	3,29,767	52,461	4,45,299

Note: Estimated number of persons given in this table is design based estimates and may be used as control totals for combining and arriving at rates and ratios. These figures are not intended for providing estimates of the current population.

Table (7): Minutes spent in a day spent on an average **per participant** in different 3-digit/ 2-digit/ 1-digit activity code of TUS classification irrespective of whether it is a major activity or not (considering all the activities in a time slot)

all-India rural male

3-digit/ 2-digit/ 1-digit activity code of TUS activity classification	age-group				
	6-14 years	15-29 years	15-59 years	60 years and above	all (6 years and above)
(1)	(2)	(3)	(4)	(5)	(6)
110	377	427	411	384	409
Division: 11	**377**	**427**	**411**	**384**	**409**
121	241	332	339	315	335
122	116	168	173	215	180
123	72	271	297	264	286
124	179	447	372	358	371
125	-	355	343	311	339
126	-	377	385	307	379
127	351	416	406	332	399
128	445	413	416	398	415
129	73	344	321	219	310
Division: 12	**229**	**367**	**369**	**329**	**363**
131	284	402	406	355	400
132	420	430	409	336	405
133	256	395	390	386	389
134	271	451	458	420	457
135	270	423	405	312	396
136	340	339	351	349	351
139	193	397	393	344	389
Division: 13	**277**	**418**	**417**	**364**	**413**
141	328	372	354	314	351
142	40	52	51	51	51
Division: 14	**215**	**178**	**161**	**155**	**161**
150	270	368	306	212	303
Division: 15	**270**	**368**	**306**	**212**	**303**
160	92	164	146	104	143
Division: 16	**92**	**164**	**146**	**104**	**143**
170	60	187	218	158	211
Division: 17	**60**	**187**	**218**	**158**	**211**
181	63	76	77	76	77
182	52	75	77	78	77
Division: 18	**54**	**82**	**84**	**84**	**83**
Major Division: 1	**123**	**441**	**445**	**377**	**434**
211	161	246	257	238	252
212	116	115	118	148	124
213	166	76	90	112	97
214	129	105	92	89	92
215	75	83	86	120	94
216	77	97	93	64	88
217	-	209	147	247	172
218	-	129	227	159	220

Table (7): Minutes spent in a day spent on an average **per participant** in different 3-digit/ 2-digit/ 1-digit activity code of TUS classification irrespective of whether it is a major activity or not (considering all the activities in a time slot)

all-India rural male

3-digit/ 2-digit/ 1-digit activity code of TUS activity classification	age-group				
	6-14 years	15-29 years	15-59 years	60 years and above	all (6 years and above)
(1)	(2)	(3)	(4)	(5)	(6)
Division: 21	**134**	**199**	**216**	**225**	**216**
221	90	91	109	138	115
222	-	232	294	194	279
223	115	179	181	178	180
224	60	352	375	208	365
225	-	31	95	85	94
226	30	185	187	85	163
227	120	138	118	140	127
229	100	111	191	96	170
Division: 22	**83**	**173**	**187**	**145**	**179**
230	110	267	258	208	252
Division: 23	**110**	**267**	**258**	**208**	**252**
241	84	74	70	79	72
242	46	47	46	46	46
Division: 24	**53**	**55**	**55**	**62**	**56**
250	62	75	77	79	77
Division: 25	**62**	**75**	**77**	**79**	**77**
Major Division: 2	**105**	**180**	**203**	**220**	**203**
311	60	83	87	92	87
312	30	39	41	41	40
313	41	43	42	43	42
314	47	49	46	52	47
319	50	52	51	52	51
Division: 31	**57**	**93**	**98**	**107**	**97**
321	47	49	47	44	46
322	42	41	41	43	41
323	44	36	36	39	37
324	42	61	60	75	64
325	46	43	42	47	42
329	49	64	58	60	58
Division: 32	**54**	**53**	**52**	**59**	**53**
331	53	142	129	112	125
332	30	60	59	45	57
333	39	69	59	72	59
339	38	64	67	86	69
Division: 33	**41**	**86**	**79**	**92**	**80**
341	35	37	34	32	34
342	29	29	25	22	25
343	29	36	34	41	34
344	26	52	46	47	40
349	45	71	72	87	71

Table (7): Minutes spent in a day spent on an average **per participant** in different 3-digit/ 2-digit/ 1-digit activity code of TUS classification irrespective of whether it is a major activity or not (considering all the activities in a time slot)

all-India rural male

3-digit/ 2-digit/ 1-digit activity code of TUS activity classification	age-group				
	6-14 years	15-29 years	15-59 years	60 years and above	all (6 years and above)
(1)	(2)	(3)	(4)	(5)	(6)
Division: 34	**36**	**44**	**40**	**39**	**40**
351	30	62	56	54	56
352	60	44	41	40	41
359	40	55	51	79	55
Division: 35	**41**	**56**	**52**	**70**	**54**
361	77	78	86	105	89
362	74	72	71	85	74
369	59	77	84	93	84
Division: 36	**74**	**85**	**94**	**114**	**97**
371	53	64	61	63	61
372	113	71	78	71	77
Division: 37	**55**	**64**	**61**	**63**	**61**
380	73	72	67	61	66
Division: 38	**73**	**72**	**67**	**61**	**66**
390	66	73	69	83	71
Division: 39	**66**	**73**	**69**	**83**	**71**
Major Division: 3	**70**	**94**	**96**	**115**	**98**
411	57	68	67	82	68
412	-	53	49	73	51
413	76	63	65	63	65
414	59	60	54	65	56
415	103	66	59	71	68
416	75	52	53	79	56
417	15	61	94	62	82
419	50	60	56	92	59
Division: 41	**100**	**74**	**72**	**86**	**75**
421	43	74	69	62	66
422	15	73	103	59	93
423	-	59	153	120	145
424	-	109	69	53	68
425	-	29	59	121	71
426	-	73	106	103	106
429	60	98	100	166	121
Division: 42	**41**	**85**	**96**	**106**	**96**
431	45	83	85	103	88
432	78	84	73	70	72
439	60	62	66	104	73
Division: 43	**62**	**81**	**78**	**91**	**79**
441	92	90	89	87	89
442	31	79	58	81	59
443	90	240	142	62	124

Table (7): Minutes spent in a day spent on an average **per participant** in different 3-digit/ 2-digit/ 1-digit activity code of TUS classification irrespective of whether it is a major activity or not (considering all the activities in a time slot)

all-India rural male

3-digit/ 2-digit/ 1-digit activity code of TUS activity classification	age-group				
	6-14 years	15-29 years	15-59 years	60 years and above	all (6 years and above)
(1)	(2)	(3)	(4)	(5)	(6)
444	116	79	96	140	106
Division: 44	**123**	**90**	**84**	**93**	**86**
490	67	73	80	122	84
Division: 49	**67**	**73**	**80**	**122**	**84**
Major Division: 4	**99**	**76**	**74**	**89**	**77**
511	54	127	128	142	121
512	59	98	83	94	84
513	44	75	77	84	78
514	90	194	174	97	158
515	114	227	214	220	201
519	70	134	132	124	129
Division: 51	**66**	**131**	**120**	**111**	**115**
521	220	109	160	152	162
522	52	129	102	170	104
523	143	112	135	68	132
524	-	193	176	206	179
529	15	94	230	106	174
Division: 52	**130**	**135**	**158**	**154**	**155**
530	660	309	286	-	314
Division: 53	**660**	**309**	**286**	**-**	**314**
540	47	68	69	71	68
Division: 54	**47**	**68**	**69**	**71**	**68**
590	142	149	123	117	123
Division: 59	**142**	**149**	**123**	**117**	**123**
Major Division: 5	**76**	**110**	**100**	**99**	**99**
611	294	293	293	166	294
612	72	78	78	60	75
613	38	38	38	50	38
614	97	146	145	-	121
619	64	122	123	48	89
Division: 61	**315**	**312**	**310**	**145**	**313**
620	131	163	163	88	143
Division: 62	**131**	**163**	**163**	**88**	**143**
630	126	185	185	142	161
Division: 63	**126**	**185**	**185**	**142**	**161**
640	63	75	75	61	68
Division: 64	**63**	**75**	**75**	**61**	**68**
690	70	119	118	52	92
Division: 69	**70**	**119**	**118**	**52**	**92**
Major Division: 6	**427**	**425**	**416**	**113**	**422**
711	81	108	111	140	110

Table (7): Minutes spent in a day spent on an average **per participant** in different 3-digit/ 2-digit/ 1-digit activity code of TUS classification irrespective of whether it is a major activity or not (considering all the activities in a time slot)

all-India rural male

3-digit/ 2-digit/ 1-digit activity code of TUS activity classification	age-group				
	6-14 years	15-29 years	15-59 years	60 years and above	all (6 years and above)
(1)	(2)	(3)	(4)	(5)	(6)
712	79	105	101	126	104
713	67	69	64	64	64
719	83	98	91	122	94
Division: 71	**88**	**138**	**138**	**178**	**136**
721	125	154	136	106	130
722	219	223	205	172	201
723	137	143	153	140	150
729	53	153	138	129	131
Division: 72	**179**	**204**	**187**	**153**	**181**
730	404	111	124	92	116
Division: 73	**404**	**111**	**124**	**92**	**116**
741	39	43	45	61	48
742	92	93	97	110	99
749	81	106	89	87	88
Division: 74	**49**	**54**	**54**	**71**	**58**
750	98	90	89	86	89
Division: 75	**98**	**90**	**89**	**86**	**89**
790	72	92	87	102	88
Division: 79	**72**	**92**	**87**	**102**	**88**
Major Division: 7	**96**	**149**	**152**	**205**	**151**
811	99	153	133	137	128
812	69	67	65	81	69
813	91	97	94	38	92
819	110	127	106	100	107
Division: 81	**92**	**102**	**88**	**89**	**89**
821	66	56	49	55	55
822	78	84	83	119	85
823	141	117	112	113	130
829	74	77	73	88	74
Division: 82	**141**	**116**	**111**	**110**	**129**
831	146	134	128	48	137
832	68	61	55	64	58
Division: 83	**129**	**83**	**67**	**63**	**77**
841	61	53	43	55	47
842	103	97	93	123	98
843	55	60	57	67	58
849	60	81	72	53	71
Division: 84	**106**	**110**	**102**	**128**	**105**
850	83	79	82	132	90
Division: 85	**83**	**79**	**82**	**132**	**90**
860	81	68	69	72	72

Table (7): Minutes spent in a day spent on an average **per participant** in different 3-digit/ 2-digit/ 1-digit activity code of TUS classification irrespective of whether it is a major activity or not (considering all the activities in a time slot)

all-India rural male

3-digit/ 2-digit/ 1-digit activity code of TUS activity classification	age-group				
	6-14 years	15-29 years	15-59 years	60 years and above	all (6 years and above)
(1)	(2)	(3)	(4)	(5)	(6)
Division: 86	**81**	**68**	**69**	**72**	**72**
890	61	90	81	107	82
Division: 89	**61**	**90**	**81**	**107**	**82**
Major Division: 8	**214**	**163**	**143**	**190**	**162**
911	566	519	509	526	521
912	113	104	101	126	107
913	75	69	66	100	75
919	117	108	105	142	114
Division: 91	**596**	**546**	**538**	**591**	**554**
921	85	80	79	80	80
922	32	36	37	40	37
Division: 92	**100**	**101**	**103**	**108**	**103**
931	68	71	72	73	72
932	91	62	55	67	62
939	33	35	36	40	36
Division: 93	**71**	**74**	**75**	**79**	**75**
941	50	72	58	111	71
942	69	79	95	93	93
949	121	87	84	55	76
Division: 94	**63**	**83**	**86**	**108**	**89**
950	43	58	58	71	59
Division: 95	**43**	**58**	**58**	**71**	**59**
990	46	51	49	75	53
Division: 99	**46**	**51**	**49**	**75**	**53**
Major Division: 9	**769**	**725**	**720**	**789**	**737**
estimated persons (00)	5,42,246	9,54,394	23,01,432	3,92,430	32,36,108
sample persons	22,794	40,329	98,292	16,644	1,37,730

Note: Estimated number of persons given in this table is design based estimates and may be used as control totals for combining and arriving at rates and ratios. These figures are not intended for providing estimates of the current population.

Table (7): Minutes spent in a day spent on an average **per participant** in different 3-digit/ 2-digit/ 1-digit activity code of TUS classification irrespective of whether it is a major activity or not (considering all the activities in a time slot)

all-India rural female

3-digit/ 2-digit/ 1-digit activity code of TUS activity classification	age-group				
	6-14 years	15-29 years	15-59 years	60 years and above	all (6 years and above)
(1)	(2)	(3)	(4)	(5)	(6)
110	-	356	323	284	320
Division: 11	**-**	**356**	**323**	**284**	**320**
121	274	304	305	289	303
122	110	110	133	154	135
123	139	174	169	178	170
124	-	389	320	294	316
125	-	493	346	165	311
126	-	351	312	201	307
127	215	264	271	247	269
128	451	370	377	312	373
129	118	220	211	181	208
Division: 12	**208**	**279**	**291**	**271**	**288**
131	150	260	288	273	281
132	-	275	297	264	296
133	237	233	257	312	260
134	30	449	379	431	379
135	60	252	287	237	282
136	278	309	293	293	293
139	117	281	278	248	274
Division: 13	**152**	**269**	**285**	**283**	**283**
141	137	285	271	270	270
142	47	45	44	43	44
Division: 14	**106**	**119**	**105**	**105**	**105**
150	210	245	256	-	254
Division: 15	**210**	**245**	**256**	**-**	**254**
160	114	139	128	48	125
Division: 16	**114**	**139**	**128**	**48**	**125**
170	-	50	129	88	126
Division: 17	**-**	**50**	**129**	**88**	**126**
181	58	67	64	65	64
182	51	65	65	65	64
Division: 18	**52**	**69**	**69**	**69**	**68**
Major Division: 1	**99**	**300**	**326**	**298**	**317**
211	146	172	184	183	183
212	100	97	114	125	115
213	96	68	79	77	80
214	38	81	86	100	89
215	95	88	95	108	97
216	64	81	76	51	74
217	-	180	102	60	98
218	-	-	60	-	60

Table (7): Minutes spent in a day spent on an average **per participant** in different 3-digit/ 2-digit/ 1-digit activity code of TUS classification irrespective of whether it is a major activity or not (considering all the activities in a time slot)

all-India rural female

3-digit/ 2-digit/ 1-digit activity code of TUS activity classification	age-group				
	6-14 years	15-29 years	15-59 years	60 years and above	all (6 years and above)
(1)	(2)	(3)	(4)	(5)	(6)
Division: 21	**115**	**131**	**155**	**164**	**156**
221	72	97	91	87	90
222	96	135	136	130	135
223	75	95	116	130	118
224	-	359	260	97	235
225	-	46	49	40	49
226	-	56	65	-	65
227	47	112	93	103	94
229	96	119	76	82	77
Division: 22	**86**	**116**	**108**	**97**	**107**
230	50	122	133	160	131
Division: 23	**50**	**122**	**133**	**160**	**131**
241	60	64	66	75	67
242	50	50	49	45	48
Division: 24	**54**	**58**	**59**	**61**	**59**
250	73	68	70	68	70
Division: 25	**73**	**68**	**70**	**68**	**70**
Major Division: 2	**84**	**102**	**123**	**135**	**123**
311	77	138	142	125	140
312	34	49	49	45	49
313	44	58	58	54	57
314	59	49	48	50	48
319	57	60	57	60	57
Division: 31	**83**	**206**	**215**	**173**	**207**
321	48	55	53	51	53
322	42	38	38	39	38
323	29	30	30	31	30
324	39	49	52	65	54
325	46	39	37	36	37
329	60	69	68	78	69
Division: 32	**59**	**72**	**73**	**72**	**72**
331	116	87	92	85	92
332	-	78	60	37	58
333	60	39	37	-	41
339	58	72	69	61	68
Division: 33	**71**	**80**	**81**	**72**	**80**
341	46	50	50	44	49
342	32	33	32	29	32
343	34	35	34	32	34
344	36	66	61	54	60
349	33	44	42	39	41

Table (7): Minutes spent in a day spent on an average **per participant** in different 3-digit/ 2-digit/ 1-digit activity code of TUS classification irrespective of whether it is a major activity or not (considering all the activities in a time slot)

all-India rural female

3-digit/ 2-digit/ 1-digit activity code of TUS activity classification	age-group				
	6-14 years	15-29 years	15-59 years	60 years and above	all (6 years and above)
(1)	(2)	(3)	(4)	(5)	(6)
Division: 34	**50**	**64**	**64**	**55**	**63**
351	30	42	52	62	53
352	60	51	43	50	44
359	67	68	67	68	67
Division: 35	**67**	**67**	**66**	**68**	**66**
361	70	73	83	95	84
362	85	62	64	83	66
369	72	70	74	77	75
Division: 36	**75**	**77**	**88**	**100**	**89**
371	54	66	62	55	61
372	99	68	72	70	72
Division: 37	**55**	**67**	**63**	**56**	**62**
380	61	64	62	57	61
Division: 38	**61**	**64**	**62**	**57**	**61**
390	81	93	93	91	92
Division: 39	**81**	**93**	**93**	**91**	**92**
Major Division: 3	**106**	**301**	**318**	**247**	**301**
411	77	137	125	116	124
412	30	60	60	73	61
413	72	71	68	65	68
414	60	58	56	67	57
415	99	64	66	84	74
416	83	69	66	80	68
417	30	56	56	60	56
419	64	81	77	105	79
Division: 41	**98**	**151**	**135**	**119**	**132**
421	74	59	75	98	80
422	70	53	68	66	68
423	-	-	92	-	92
424	-	50	54	76	58
425	60	64	73	105	77
426	-	25	78	-	78
429	33	68	63	68	63
Division: 42	**64**	**65**	**82**	**101**	**85**
431	65	74	82	95	84
432	42	61	64	92	67
439	59	58	66	56	64
Division: 43	**58**	**66**	**75**	**84**	**76**
441	128	72	86	108	88
442	139	60	56	59	57
443	45	97	82	120	86

Table (7): Minutes spent in a day spent on an average **per participant** in different 3-digit/ 2-digit/ 1-digit activity code of TUS classification irrespective of whether it is a major activity or not (considering all the activities in a time slot)

all-India rural female

3-digit/ 2-digit/ 1-digit activity code of TUS activity classification	age-group				
	6-14 years	15-29 years	15-59 years	60 years and above	all (6 years and above)
(1)	(2)	(3)	(4)	(5)	(6)
444	116	68	78	76	90
Division: 44	**119**	**70**	**74**	**90**	**77**
490	62	71	76	72	75
Division: 49	**62**	**71**	**76**	**72**	**75**
Major Division: 4	**98**	**151**	**135**	**119**	**132**
511	73	100	96	104	94
512	78	68	69	55	69
513	56	84	84	100	87
514	30	112	122	161	122
515	134	176	170	191	167
519	94	99	114	108	112
Division: 51	**80**	**101**	**104**	**110**	**103**
521	120	82	67	87	74
522	63	76	77	75	76
523	183	63	63	-	159
524	-	69	113	272	131
529	-	97	94	119	99
Division: 52	**118**	**76**	**81**	**103**	**86**
530	200	114	147	-	162
Division: 53	**200**	**114**	**147**	**-**	**162**
540	38	50	58	52	55
Division: 54	**38**	**50**	**58**	**52**	**55**
590	97	114	132	121	129
Division: 59	**97**	**114**	**132**	**121**	**129**
Major Division: 5	**72**	**92**	**100**	**102**	**98**
611	294	297	297	216	295
612	65	81	80	60	70
613	38	37	37	35	37
614	98	126	126	-	111
619	68	102	102	75	80
Division: 61	**314**	**313**	**311**	**196**	**313**
620	133	163	162	119	143
Division: 62	**133**	**163**	**162**	**119**	**143**
630	123	165	163	78	145
Division: 63	**123**	**165**	**163**	**78**	**145**
640	63	73	73	64	66
Division: 64	**63**	**73**	**73**	**64**	**66**
690	57	112	110	38	83
Division: 69	**57**	**112**	**110**	**38**	**83**
Major Division: 6	**427**	**423**	**414**	**161**	**422**
711	87	103	105	141	107

Table (7): Minutes spent in a day spent on an average **per participant** in different 3-digit/ 2-digit/ 1-digit activity code of TUS classification irrespective of whether it is a major activity or not (considering all the activities in a time slot)

all-India rural female

3-digit/ 2-digit/ 1-digit activity code of TUS activity classification	age-group				
	6-14 years	15-29 years	15-59 years	60 years and above	all (6 years and above)
(1)	(2)	(3)	(4)	(5)	(6)
712	75	86	89	120	93
713	69	64	60	47	60
719	92	82	81	111	86
Division: 71	**94**	**117**	**120**	**167**	**123**
721	148	110	107	88	109
722	174	216	204	194	200
723	128	145	140	98	135
729	96	121	118	115	116
Division: 72	**163**	**191**	**183**	**170**	**179**
730	30	93	84	85	83
Division: 73	**30**	**93**	**84**	**85**	**83**
741	38	43	46	58	47
742	100	91	94	101	97
749	94	57	65	76	70
Division: 74	**47**	**46**	**49**	**65**	**52**
750	99	95	95	83	93
Division: 75	**99**	**95**	**95**	**83**	**93**
790	91	75	86	89	87
Division: 79	**91**	**75**	**86**	**89**	**87**
Major Division: 7	**101**	**128**	**136**	**195**	**139**
811	125	124	132	112	127
812	81	55	56	72	63
813	99	80	98	30	98
819	130	89	102	159	116
Division: 81	**104**	**79**	**82**	**83**	**89**
821	60	53	42	36	48
822	68	69	66	56	66
823	133	90	88	85	124
829	96	76	76	76	85
Division: 82	**133**	**90**	**87**	**78**	**123**
831	131	93	90	34	120
832	60	51	50	59	54
Division: 83	**117**	**65**	**57**	**59**	**75**
841	68	60	53	67	57
842	107	113	109	129	111
843	52	50	47	61	49
849	54	66	61	45	59
Division: 84	**109**	**118**	**112**	**131**	**113**
850	87	95	97	150	104
Division: 85	**87**	**95**	**97**	**150**	**104**
860	71	70	78	80	77

Table (7): Minutes spent in a day spent on an average **per participant** in different 3-digit/ 2-digit/ 1-digit activity code of TUS classification irrespective of whether it is a major activity or not (considering all the activities in a time slot)

all-India rural female

3-digit/ 2-digit/ 1-digit activity code of TUS activity classification	age-group				
	6-14 years	15-29 years	15-59 years	60 years and above	all (6 years and above)
(1)	(2)	(3)	(4)	(5)	(6)
Division: 86	**71**	**70**	**78**	**80**	**77**
890	72	71	73	89	75
Division: 89	**72**	**71**	**73**	**89**	**75**
Major Division: 8	**198**	**147**	**142**	**192**	**157**
911	564	500	493	536	508
912	114	110	110	131	113
913	81	80	79	110	86
919	116	115	115	144	120
Division: 91	**595**	**547**	**541**	**614**	**557**
921	85	75	74	76	76
922	31	32	33	36	33
Division: 92	**99**	**92**	**93**	**100**	**95**
931	68	66	66	68	66
932	88	65	61	64	63
939	33	36	36	41	36
Division: 93	**71**	**69**	**68**	**74**	**70**
941	40	60	59	92	68
942	89	83	86	93	89
949	36	99	89	60	77
Division: 94	**54**	**84**	**84**	**103**	**87**
950	40	48	50	66	52
Division: 95	**40**	**48**	**50**	**66**	**52**
990	44	49	51	70	53
Division: 99	**44**	**49**	**51**	**70**	**53**
Major Division: 9	**767**	**710**	**705**	**795**	**724**
estimated persons (00)	4,49,454	9,84,362	23,40,152	3,69,354	31,58,959
sample persons	18,872	41,726	99,939	15,508	1,34,319

Note: Estimated number of persons given in this table is design based estimates and may be used as control totals for combining and arriving at rates and ratios. These figures are not intended for providing estimates of the current population.

Table (7): Minutes spent in a day spent on an average **per participant** in different 3-digit/ 2-digit/ 1-digit activity code of TUS classification irrespective of whether it is a major activity or not (considering all the activities in a time slot)

all-India rural person

3-digit/ 2-digit/ 1-digit activity code of TUS activity classification	age-group				
	6-14 years	15-29 years	15-59 years	60 years and above	all (6 years and above)
(1)	(2)	(3)	(4)	(5)	(6)
110	377	413	388	347	386
Division: 11	**377**	**413**	**388**	**347**	**386**
121	254	325	329	310	326
122	113	144	154	193	160
123	95	241	251	231	244
124	179	442	366	347	364
125	-	373	343	276	333
126	-	373	371	295	366
127	282	355	353	307	349
128	446	411	413	387	412
129	97	310	284	207	276
Division: 12	**220**	**346**	**347**	**315**	**342**
131	225	384	388	340	382
132	420	425	403	332	400
133	253	363	369	376	369
134	180	451	456	421	455
135	237	387	380	303	372
136	288	331	325	315	324
139	160	375	370	325	366
Division: 13	**226**	**398**	**398**	**347**	**393**
141	273	361	340	306	338
142	43	51	50	48	50
Division: 14	**183**	**169**	**149**	**143**	**149**
150	250	325	290	212	288
Division: 15	**250**	**325**	**290**	**212**	**288**
160	96	161	144	98	141
Division: 16	**96**	**161**	**144**	**98**	**141**
170	60	175	210	155	204
Division: 17	**60**	**175**	**210**	**155**	**204**
181	61	74	74	74	74
182	51	74	75	75	74
Division: 18	**53**	**80**	**80**	**80**	**80**
Major Division: 1	**113**	**411**	**416**	**358**	**404**
211	154	219	230	222	227
212	108	105	116	138	119
213	129	72	84	94	88
214	91	92	89	94	90
215	88	86	92	112	96
216	71	89	86	62	83
217	-	200	131	219	149
218	-	129	226	159	220

Table (7): Minutes spent in a day spent on an average **per participant** in different 3-digit/ 2-digit/ 1-digit activity code of TUS classification irrespective of whether it is a major activity or not (considering all the activities in a time slot)

all-India rural person

3-digit/ 2-digit/ 1-digit activity code of TUS activity classification	age-group				
	6-14 years	15-29 years	15-59 years	60 years and above	all (6 years and above)
(1)	(2)	(3)	(4)	(5)	(6)
Division: 21	**125**	**168**	**188**	**202**	**189**
221	76	95	96	104	97
222	96	143	153	147	153
223	86	144	158	155	157
224	60	353	365	176	352
225	-	41	75	78	75
226	30	162	169	85	152
227	64	117	99	121	104
229	98	115	116	85	110
Division: 22	**85**	**134**	**133**	**115**	**130**
230	66	202	206	188	200
Division: 23	**66**	**202**	**206**	**188**	**200**
241	69	66	67	76	68
242	49	50	48	45	48
Division: 24	**53**	**58**	**58**	**61**	**58**
250	66	73	74	76	74
Division: 25	**66**	**73**	**74**	**76**	**74**
Major Division: 2	**93**	**132**	**157**	**180**	**158**
311	76	136	140	122	137
312	33	49	49	45	49
313	43	58	57	53	57
314	57	49	48	50	48
319	56	59	57	59	57
Division: 31	**79**	**200**	**208**	**166**	**200**
321	48	54	53	51	53
322	42	38	38	40	38
323	34	31	31	33	31
324	40	52	55	71	57
325	46	40	38	38	38
329	58	68	66	73	67
Division: 32	**58**	**70**	**71**	**69**	**70**
331	100	106	105	101	105
332	30	69	60	43	57
333	42	68	59	72	59
339	53	69	68	75	68
Division: 33	**62**	**83**	**80**	**84**	**80**
341	44	50	49	43	49
342	32	33	32	29	31
343	33	35	34	32	34
344	31	64	60	54	57
349	38	46	44	48	45

Table (7): Minutes spent in a day spent on an average **per participant** in different 3-digit/ 2-digit/ 1-digit activity code of TUS classification irrespective of whether it is a major activity or not (considering all the activities in a time slot)

all-India rural person

3-digit/ 2-digit/ 1-digit activity code of TUS activity classification	age-group				
	6-14 years	15-29 years	15-59 years	60 years and above	all (6 years and above)
(1)	(2)	(3)	(4)	(5)	(6)
Division: 34	**47**	**63**	**62**	**54**	**61**
351	30	57	55	56	55
352	60	46	41	42	42
359	59	64	62	72	63
Division: 35	**58**	**63**	**60**	**69**	**61**
361	73	76	85	101	87
362	82	68	68	84	70
369	64	74	79	86	79
Division: 36	**74**	**81**	**91**	**109**	**93**
371	54	64	61	61	61
372	111	70	76	71	76
Division: 37	**55**	**65**	**62**	**61**	**61**
380	69	69	66	60	65
Division: 38	**69**	**69**	**66**	**60**	**65**
390	77	88	86	88	85
Division: 39	**77**	**88**	**86**	**88**	**85**
Major Division: 3	**97**	**256**	**264**	**204**	**249**
411	70	128	112	106	111
412	30	59	58	73	59
413	73	70	67	64	67
414	60	58	55	66	56
415	101	65	62	77	71
416	79	64	61	80	64
417	21	56	66	62	65
419	59	77	72	100	73
Division: 41	**99**	**134**	**114**	**106**	**113**
421	63	63	73	91	77
422	44	59	78	64	75
423	-	59	139	120	135
424	-	85	60	74	62
425	60	53	69	110	75
426	-	62	97	103	97
429	41	80	73	104	80
Division: 42	**56**	**71**	**86**	**102**	**88**
431	62	76	83	98	85
432	49	73	69	82	70
439	59	59	66	69	66
Division: 43	**59**	**72**	**76**	**86**	**77**
441	103	80	87	94	88
442	116	64	57	72	58
443	70	123	118	83	109

Table (7): Minutes spent in a day spent on an average **per participant** in different 3-digit/ 2-digit/ 1-digit activity code of TUS classification irrespective of whether it is a major activity or not (considering all the activities in a time slot)

all-India rural person

3-digit/ 2-digit/ 1-digit activity code of TUS activity classification	age-group				
	6-14 years	15-29 years	15-59 years	60 years and above	all (6 years and above)
(1)	(2)	(3)	(4)	(5)	(6)
444	116	74	89	119	99
Division: 44	**121**	**77**	**79**	**92**	**82**
490	64	71	77	88	78
Division: 49	**64**	**71**	**77**	**88**	**78**
Major Division: 4	**99**	**134**	**115**	**107**	**113**
511	67	108	107	118	104
512	68	86	78	85	78
513	54	81	82	94	84
514	58	138	139	121	135
515	125	203	191	195	182
519	86	116	123	116	120
Division: 51	**75**	**114**	**111**	**110**	**109**
521	196	102	132	129	135
522	59	84	82	89	82
523	155	108	131	68	136
524	-	155	159	228	166
529	15	95	171	109	148
Division: 52	**125**	**99**	**116**	**127**	**118**
530	290	233	223	-	235
Division: 53	**290**	**233**	**223**	**-**	**235**
540	44	64	66	67	64
Division: 54	**44**	**64**	**66**	**67**	**64**
590	123	132	128	119	126
Division: 59	**123**	**132**	**128**	**119**	**126**
Major Division: 5	**74**	**102**	**100**	**100**	**98**
611	294	295	294	185	294
612	69	79	79	60	73
613	38	37	37	41	38
614	97	138	138	-	117
619	66	114	115	59	86
Division: 61	**315**	**312**	**310**	**165**	**313**
620	132	163	163	105	143
Division: 62	**132**	**163**	**163**	**105**	**143**
630	125	177	176	118	154
Division: 63	**125**	**177**	**176**	**118**	**154**
640	63	74	74	62	67
Division: 64	**63**	**74**	**74**	**62**	**67**
690	64	116	114	48	88
Division: 69	**64**	**116**	**114**	**48**	**88**
Major Division: 6	**427**	**424**	**415**	**130**	**422**
711	83	105	108	141	109

Table (7): Minutes spent in a day spent on an average **per participant** in different 3-digit/ 2-digit/ 1-digit activity code of TUS classification irrespective of whether it is a major activity or not (considering all the activities in a time slot)

all-India rural person

3-digit/ 2-digit/ 1-digit activity code of TUS activity classification	age-group				
	6-14 years	15-29 years	15-59 years	60 years and above	all (6 years and above)
(1)	(2)	(3)	(4)	(5)	(6)
712	77	98	96	123	99
713	68	68	63	58	63
719	88	92	88	117	91
Division: 71	**91**	**127**	**129**	**173**	**130**
721	133	137	124	98	122
722	200	220	205	181	201
723	132	144	147	124	142
729	71	143	131	125	125
Division: 72	**172**	**198**	**185**	**159**	**180**
730	43	104	107	89	102
Division: 73	**43**	**104**	**107**	**89**	**102**
741	39	43	45	59	48
742	95	92	96	106	98
749	87	76	75	80	77
Division: 74	**48**	**48**	**51**	**67**	**54**
750	98	92	91	85	91
Division: 75	**98**	**92**	**91**	**85**	**91**
790	81	85	87	97	87
Division: 79	**81**	**85**	**87**	**97**	**87**
Major Division: 7	**98**	**139**	**144**	**200**	**145**
811	110	147	133	127	128
812	73	65	63	78	67
813	94	95	95	36	94
819	117	120	106	105	108
Division: 81	**96**	**98**	**87**	**88**	**89**
821	63	55	46	47	52
822	73	79	79	98	79
823	138	111	107	107	128
829	85	77	74	83	78
Division: 82	**138**	**110**	**106**	**102**	**127**
831	140	125	120	43	132
832	65	59	54	62	57
Division: 83	**125**	**79**	**65**	**62**	**76**
841	64	56	46	57	50
842	105	105	101	125	104
843	54	57	55	66	56
849	58	77	69	51	68
Division: 84	**107**	**114**	**107**	**129**	**109**
850	85	88	90	141	97
Division: 85	**85**	**88**	**90**	**141**	**97**
860	78	68	71	74	73

Table (7): Minutes spent in a day spent on an average **per participant** in different 3-digit/ 2-digit/ 1-digit activity code of TUS classification irrespective of whether it is a major activity or not (considering all the activities in a time slot)

all-India rural person

3-digit/ 2-digit/ 1-digit activity code of TUS activity classification	age-group				
	6-14 years	15-29 years	15-59 years	60 years and above	all (6 years and above)
(1)	(2)	(3)	(4)	(5)	(6)
Division: 86	**78**	**68**	**71**	**74**	**73**
890	65	85	79	100	80
Division: 89	**65**	**85**	**79**	**100**	**80**
Major Division: 8	**207**	**155**	**143**	**191**	**159**
911	565	509	501	531	515
912	113	108	106	128	111
913	78	75	73	105	81
919	116	112	111	143	117
Division: 91	**596**	**547**	**539**	**603**	**556**
921	85	77	76	78	78
922	32	34	35	39	35
Division: 92	**99**	**96**	**98**	**104**	**99**
931	68	69	69	71	69
932	90	63	58	66	63
939	33	35	36	40	36
Division: 93	**71**	**72**	**72**	**77**	**72**
941	46	66	59	101	70
942	79	81	91	93	91
949	92	92	86	58	76
Division: 94	**59**	**84**	**85**	**106**	**88**
950	42	55	55	69	56
Division: 95	**42**	**55**	**55**	**69**	**56**
990	45	50	50	73	53
Division: 99	**45**	**50**	**50**	**73**	**53**
Major Division: 9	**768**	**718**	**712**	**792**	**731**
estimated persons (00)	9,91,931	19,39,206	46,42,465	7,62,135	63,96,531
sample persons	41,678	82,077	1,98,273	32,166	2,72,117

Note: Estimated number of persons given in this table is design based estimates and may be used as control totals for combining and arriving at rates and ratios. These figures are not intended for providing estimates of the current population.

Table (7): Minutes spent in a day spent on an average **per participant** in different 3-digit/ 2-digit/ 1-digit activity code of TUS classification irrespective of whether it is a major activity or not (considering all the activities in a time slot)

all-India urban male

3-digit/ 2-digit/ 1-digit activity code of TUS activity classification	age-group				
	6-14 years	15-29 years	15-59 years	60 years and above	all (6 years and above)
(1)	(2)	(3)	(4)	(5)	(6)
110	324	465	452	432	451
Division: 11	**324**	**465**	**452**	**432**	**451**
121	408	383	356	322	349
122	270	262	268	230	259
123	-	405	444	441	443
124	150	521	482	346	468
125	-	540	453	184	404
126	-	455	420	289	411
127	298	468	462	423	458
128	414	437	429	411	428
129	570	431	414	355	409
Division: 12	**329**	**447**	**434**	**376**	**428**
131	361	450	465	428	460
132	402	432	431	380	429
133	441	413	415	378	412
134	107	489	490	461	488
135	67	454	431	388	426
136	194	431	447	305	430
139	229	423	423	382	420
Division: 13	**334**	**451**	**459**	**414**	**455**
141	305	400	401	358	399
142	43	54	53	51	53
Division: 14	**202**	**167**	**176**	**199**	**177**
150	438	328	289	375	299
Division: 15	**438**	**328**	**289**	**375**	**299**
160	80	166	162	216	163
Division: 16	**80**	**166**	**162**	**216**	**163**
170	-	207	211	115	202
Division: 17	**-**	**207**	**211**	**115**	**202**
181	62	75	78	83	78
182	57	77	79	80	79
Division: 18	**59**	**82**	**85**	**87**	**85**
Major Division: 1	**133**	**512**	**521**	**459**	**514**
211	145	198	202	135	179
212	71	118	122	145	127
213	-	-	60	-	60
214	20	41	61	58	58
215	-	52	86	60	78
216	-	110	118	98	111
217	-	-	86	205	150
Division: 21	**98**	**158**	**181**	**145**	**169**

Table (7): Minutes spent in a day spent on an average **per participant** in different 3-digit/ 2-digit/ 1-digit activity code of TUS classification irrespective of whether it is a major activity or not (considering all the activities in a time slot)

all-India urban male

3-digit/ 2-digit/ 1-digit activity code of TUS activity classification	age-group				
	6-14 years	15-29 years	15-59 years	60 years and above	all (6 years and above)
(1)	(2)	(3)	(4)	(5)	(6)
221	10	219	202	127	189
222	-	452	395	330	385
223	-	309	361	98	313
224	-	507	432	420	431
225	-	45	260	106	220
226	-	194	175	120	171
227	-	60	234	232	234
229	-	214	101	64	87
Division: 22	**10**	**301**	**285**	**182**	**268**
230	360	336	281	259	279
Division: 23	**360**	**336**	**281**	**259**	**279**
241	30	103	69	100	76
242	49	43	43	46	44
Division: 24	**50**	**46**	**46**	**54**	**47**
250	94	80	77	77	78
Division: 25	**94**	**80**	**77**	**77**	**78**
Major Division: 2	**69**	**122**	**138**	**130**	**134**
311	59	72	75	80	76
312	26	42	42	43	41
313	30	37	38	41	38
314	57	39	45	51	46
319	48	49	50	52	50
Division: 31	**52**	**85**	**88**	**92**	**88**
321	38	44	42	47	43
322	32	40	42	47	43
323	42	25	30	33	31
324	48	41	54	62	58
325	41	35	33	25	32
329	83	72	79	74	78
Division: 32	**44**	**49**	**52**	**63**	**54**
331	30	99	92	85	90
332	-	43	60	55	59
333	48	54	54	53	54
339	43	46	63	78	65
Division: 33	**44**	**60**	**61**	**69**	**62**
341	37	39	39	43	39
342	20	24	27	24	26
343	24	30	29	38	29
344	34	31	26	66	30
349	25	40	64	33	60
Division: 34	**41**	**44**	**44**	**49**	**44**

Table (7): Minutes spent in a day spent on an average **per participant** in different 3-digit/ 2-digit/ 1-digit activity code of TUS classification irrespective of whether it is a major activity or not (considering all the activities in a time slot)

all-India urban male

3-digit/ 2-digit/ 1-digit activity code of TUS activity classification	age-group				
	6-14 years	15-29 years	15-59 years	60 years and above	all (6 years and above)
(1)	(2)	(3)	(4)	(5)	(6)
351	90	47	44	56	49
352	30	68	50	73	56
359	55	67	57	63	59
Division: 35	**55**	**67**	**56**	**66**	**58**
361	93	66	69	84	74
362	-	59	72	68	70
369	123	86	85	76	85
Division: 36	**104**	**71**	**76**	**92**	**81**
371	60	60	58	61	58
372	35	81	86	91	86
Division: 37	**60**	**61**	**59**	**62**	**60**
380	53	59	58	60	58
Division: 38	**53**	**59**	**58**	**60**	**58**
390	86	71	68	80	71
Division: 39	**86**	**71**	**68**	**80**	**71**
Major Division: 3	**71**	**94**	**93**	**105**	**94**
411	60	63	62	81	63
412	-	112	84	78	84
413	63	73	70	70	70
414	60	45	44	51	46
415	82	63	57	76	61
416	42	54	50	60	52
417	15	62	60	35	58
419	29	45	47	68	50
Division: 41	**81**	**70**	**69**	**85**	**71**
421	191	61	78	116	92
422	150	127	106	84	100
423	-	60	86	210	108
424	30	17	72	52	68
425	120	173	127	136	129
426	-	180	92	60	89
429	-	247	167	160	165
Division: 42	**139**	**130**	**119**	**118**	**119**
431	30	62	165	133	147
432	71	67	65	82	67
439	71	71	123	165	128
Division: 43	**68**	**69**	**92**	**128**	**95**
441	82	71	59	77	62
442	30	43	44	61	45
443	105	80	73	80	77
444	62	73	69	117	71

Table (7): Minutes spent in a day spent on an average **per participant** in different 3-digit/ 2-digit/ 1-digit activity code of TUS classification irrespective of whether it is a major activity or not (considering all the activities in a time slot)

all-India urban male

3-digit/ 2-digit/ 1-digit activity code of TUS activity classification	age-group				
	6-14 years	15-29 years	15-59 years	60 years and above	all (6 years and above)
(1)	(2)	(3)	(4)	(5)	(6)
Division: 44	**72**	**72**	**59**	**80**	**61**
490	75	86	75	92	77
Division: 49	**75**	**86**	**75**	**92**	**77**
Major Division: 4	**82**	**73**	**72**	**91**	**75**
511	24	132	120	166	125
512	72	76	74	55	70
513	-	69	67	86	75
514	43	128	144	81	108
515	-	311	289	295	291
519	61	140	117	115	114
Division: 51	**57**	**154**	**122**	**124**	**120**
521	-	271	141	234	180
522	81	161	132	131	127
523	270	153	170	110	146
524	240	223	214	207	213
529	123	99	174	218	180
Division: 52	**139**	**191**	**193**	**208**	**194**
530	-	431	358	-	358
Division: 53	**-**	**431**	**358**	**-**	**358**
540	43	65	67	71	66
Division: 54	**43**	**65**	**67**	**71**	**66**
590	113	170	139	102	129
Division: 59	**113**	**170**	**139**	**102**	**129**
Major Division: 5	**72**	**131**	**109**	**130**	**111**
611	300	306	305	220	302
612	76	89	88	105	81
613	38	42	42	40	40
614	119	182	182	129	160
619	76	129	130	60	102
Division: 61	**323**	**327**	**324**	**113**	**323**
620	130	184	184	80	155
Division: 62	**130**	**184**	**184**	**80**	**155**
630	129	209	205	60	180
Division: 63	**129**	**209**	**205**	**60**	**180**
640	64	73	73	52	68
Division: 64	**64**	**73**	**73**	**52**	**68**
690	90	135	123	93	108
Division: 69	**90**	**135**	**123**	**93**	**108**
Major Division: 6	**441**	**448**	**431**	**86**	**435**
711	77	97	98	125	99
712	81	100	94	118	97

Table (7): Minutes spent in a day spent on an average **per participant** in different 3-digit/ 2-digit/ 1-digit activity code of TUS classification irrespective of whether it is a major activity or not (considering all the activities in a time slot)

all-India urban male

3-digit/ 2-digit/ 1-digit activity code of TUS activity classification	age-group				
	6-14 years	15-29 years	15-59 years	60 years and above	all (6 years and above)
(1)	(2)	(3)	(4)	(5)	(6)
713	83	65	55	59	56
719	77	90	81	101	83
Division: 71	**84**	**122**	**119**	**157**	**120**
721	157	150	132	83	130
722	172	194	175	195	178
723	227	133	132	179	147
729	146	109	95	125	104
Division: 72	**176**	**174**	**157**	**174**	**162**
730	-	97	134	104	130
Division: 73	**-**	**97**	**134**	**104**	**130**
741	49	50	46	62	50
742	80	94	93	107	94
749	90	93	93	88	91
Division: 74	**60**	**63**	**56**	**73**	**60**
750	90	91	90	87	90
Division: 75	**90**	**91**	**90**	**87**	**90**
790	88	98	98	105	99
Division: 79	**88**	**98**	**98**	**105**	**99**
Major Division: 7	**94**	**136**	**135**	**196**	**138**
811	138	155	148	146	147
812	74	70	70	86	75
813	93	97	102	66	97
819	116	140	133	126	129
Division: 81	**89**	**90**	**84**	**88**	**85**
821	57	66	61	80	64
822	84	86	78	92	82
823	129	107	101	95	117
829	93	97	96	74	94
Division: 82	**130**	**108**	**101**	**96**	**117**
831	121	116	110	55	114
832	66	62	57	70	61
Division: 83	**102**	**75**	**63**	**71**	**67**
841	60	45	38	58	44
842	113	96	91	147	101
843	60	51	54	69	56
849	64	80	70	56	69
Division: 84	**118**	**112**	**105**	**172**	**115**
850	78	69	69	117	78
Division: 85	**78**	**69**	**69**	**117**	**78**
860	68	79	81	81	79
Division: 86	**68**	**79**	**81**	**81**	**79**

Table (7): Minutes spent in a day spent on an average **per participant** in different 3-digit/ 2-digit/ 1-digit activity code of TUS classification irrespective of whether it is a major activity or not (considering all the activities in a time slot)

all-India urban male

3-digit/ 2-digit/ 1-digit activity code of TUS activity classification	age-group				
	6-14 years	15-29 years	15-59 years	60 years and above	all (6 years and above)
(1)	(2)	(3)	(4)	(5)	(6)
890	80	88	81	95	82
Division: 89	**80**	**88**	**81**	**95**	**82**
Major Division: 8	**227**	**162**	**147**	**258**	**171**
911	556	506	494	519	505
912	114	106	105	131	112
913	71	75	71	111	81
919	114	109	108	144	116
Division: 91	**590**	**529**	**516**	**587**	**534**
921	83	76	76	80	77
922	30	34	36	41	36
Division: 92	**96**	**96**	**100**	**112**	**101**
931	64	67	69	70	68
932	53	54	54	60	57
939	31	34	34	42	35
Division: 93	**66**	**69**	**71**	**77**	**71**
941	47	51	78	70	66
942	58	74	98	87	90
949	25	72	97	79	86
Division: 94	**52**	**68**	**96**	**94**	**88**
950	38	54	54	72	55
Division: 95	**38**	**54**	**54**	**72**	**55**
990	32	41	43	75	47
Division: 99	**32**	**41**	**43**	**75**	**47**
Major Division: 9	**755**	**698**	**692**	**786**	**711**
estimated persons (00)	1,86,935	4,43,905	10,79,216	1,61,659	14,27,810
sample persons	11,584	27,029	66,991	10,339	88,914

Note: Estimated number of persons given in this table is design based estimates and may be used as control totals for combining and arriving at rates and ratios. These figures are not intended for providing estimates of the current population.

Table (7): Minutes spent in a day spent on an average **per participant** in different 3-digit/ 2-digit/ 1-digit activity code of TUS classification irrespective of whether it is a major activity or not (considering all the activities in a time slot)

all-India urban female

3-digit/ 2-digit/ 1-digit activity code of TUS activity classification	age-group				
	6-14 years	15-29 years	15-59 years	60 years and above	all (6 years and above)
(1)	(2)	(3)	(4)	(5)	(6)
110	60	400	376	384	377
Division: 11	**60**	**400**	**376**	**384**	**377**
121	256	331	319	294	315
122	150	114	154	203	163
123	-	180	242	-	242
124	480	360	301	248	297
125	-	-	208	-	208
126	-	367	245	-	245
127	204	338	314	272	309
128	390	414	401	440	403
129	133	309	279	242	275
Division: 12	**221**	**337**	**317**	**283**	**313**
131	254	364	338	331	335
132	391	336	319	262	315
133	317	304	302	309	303
134	-	402	348	540	355
135	240	312	315	271	313
136	134	312	312	300	310
139	212	323	312	296	311
Division: 13	**260**	**332**	**324**	**313**	**323**
141	287	386	347	244	343
142	60	52	50	45	50
Division: 14	**202**	**161**	**146**	**121**	**146**
150	-	282	261	360	262
Division: 15	**-**	**282**	**261**	**360**	**262**
160	120	198	187	213	188
Division: 16	**120**	**198**	**187**	**213**	**188**
170	-	140	162	258	181
Division: 17	**-**	**140**	**162**	**258**	**181**
181	55	73	71	69	70
182	58	73	71	70	70
Division: 18	**57**	**76**	**75**	**74**	**75**
Major Division: 1	**102**	**390**	**385**	**328**	**375**
211	42	117	113	107	111
212	95	98	110	122	112
213	-	-	85	-	85
214	-	60	109	145	113
215	-	78	71	87	75
216	-	180	354	30	348
217	-	-	-	120	120
Division: 21	**76**	**108**	**117**	**118**	**117**

Table (7): Minutes spent in a day spent on an average **per participant** in different 3-digit/ 2-digit/ 1-digit activity code of TUS classification irrespective of whether it is a major activity or not (considering all the activities in a time slot)

all-India urban female

3-digit/ 2-digit/ 1-digit activity code of TUS activity classification	age-group				
	6-14 years	15-29 years	15-59 years	60 years and above	all (6 years and above)
(1)	(2)	(3)	(4)	(5)	(6)
221	25	39	42	46	43
222	-	148	136	125	135
223	-	60	74	115	84
224	-	-	205	-	205
225	-	30	35	60	36
226	-	30	30	-	30
227	68	120	91	113	95
229	-	57	59	123	73
Division: 22	**38**	**82**	**74**	**65**	**73**
230	53	74	63	49	61
Division: 23	**53**	**74**	**63**	**49**	**61**
241	34	56	62	69	63
242	44	46	45	43	45
Division: 24	**43**	**47**	**46**	**47**	**46**
250	33	52	57	59	56
Division: 25	**33**	**52**	**57**	**59**	**56**
Major Division: 2	**46**	**59**	**63**	**72**	**64**
311	65	127	140	125	138
312	37	45	46	43	45
313	44	56	58	54	57
314	56	41	42	47	43
319	66	58	57	58	57
Division: 31	**75**	**182**	**205**	**168**	**199**
321	47	55	55	51	55
322	37	37	37	38	37
323	33	27	27	25	27
324	45	40	42	54	44
325	36	33	35	26	34
329	75	81	81	77	81
Division: 32	**55**	**69**	**72**	**68**	**71**
331	73	54	60	69	61
332	-	71	70	33	68
333	30	106	87	90	86
339	34	58	64	60	63
Division: 33	**43**	**59**	**64**	**63**	**63**
341	42	52	53	49	52
342	28	34	33	32	33
343	35	38	37	34	37
344	30	60	63	68	62
349	30	54	50	48	49
Division: 34	**46**	**67**	**68**	**61**	**67**

Table (7): Minutes spent in a day spent on an average **per participant** in different 3-digit/ 2-digit/ 1-digit activity code of TUS classification irrespective of whether it is a major activity or not (considering all the activities in a time slot)

all-India urban female

3-digit/ 2-digit/ 1-digit activity code of TUS activity classification	age-group				
	6-14 years	15-29 years	15-59 years	60 years and above	all (6 years and above)
(1)	(2)	(3)	(4)	(5)	(6)
351	60	47	51	51	51
352	-	61	50	47	50
359	91	74	70	81	71
Division: 35	**90**	**73**	**68**	**81**	**70**
361	58	66	69	75	70
362	-	61	57	72	60
369	86	73	76	92	79
Division: 36	**62**	**72**	**75**	**82**	**76**
371	78	66	62	56	62
372	73	76	75	67	75
Division: 37	**78**	**67**	**63**	**56**	**62**
380	51	60	58	50	57
Division: 38	**51**	**60**	**58**	**50**	**57**
390	69	90	88	84	87
Division: 39	**69**	**90**	**88**	**84**	**87**
Major Division: 3	**95**	**264**	**306**	**238**	**293**
411	72	142	124	107	123
412	-	59	63	78	63
413	54	74	76	74	75
414	42	55	55	56	55
415	88	68	70	83	73
416	31	66	62	75	63
417	-	49	51	40	50
419	38	73	68	88	69
Division: 41	**85**	**161**	**140**	**115**	**137**
421	55	59	78	104	84
422	137	67	81	85	83
423	-	39	54	150	93
424	-	29	72	49	67
425	-	69	72	107	80
426	-	66	52	-	52
429	15	80	97	106	99
Division: 42	**103**	**67**	**91**	**116**	**97**
431	60	60	74	154	83
432	91	63	76	79	77
439	87	64	65	75	67
Division: 43	**84**	**65**	**73**	**102**	**77**
441	50	67	63	71	63
442	121	53	55	43	55
443	60	116	109	90	107
444	70	106	103	106	98

Table (7): Minutes spent in a day spent on an average **per participant** in different 3-digit/ 2-digit/ 1-digit activity code of TUS classification irrespective of whether it is a major activity or not (considering all the activities in a time slot)

all-India urban female

3-digit/ 2-digit/ 1-digit activity code of TUS activity classification	age-group				
	6-14 years	15-29 years	15-59 years	60 years and above	all (6 years and above)
(1)	(2)	(3)	(4)	(5)	(6)
Division: 44	**64**	**72**	**67**	**73**	**67**
490	86	73	74	81	76
Division: 49	**86**	**73**	**74**	**81**	**76**
Major Division: 4	**86**	**162**	**142**	**117**	**138**
511	75	86	91	78	87
512	40	80	74	58	72
513	96	94	84	114	91
514	425	77	111	134	127
515	60	158	192	198	188
519	76	83	85	113	87
Division: 51	**96**	**93**	**96**	**109**	**98**
521	255	60	68	-	171
522	62	94	97	172	104
523	-	88	110	231	150
524	-	350	197	60	188
529	30	114	105	93	81
Division: 52	**85**	**113**	**111**	**168**	**115**
530	-	281	281	420	304
Division: 53	**-**	**281**	**281**	**420**	**304**
540	49	55	60	68	59
Division: 54	**49**	**55**	**60**	**68**	**59**
590	86	124	121	102	117
Division: 59	**86**	**124**	**121**	**102**	**117**
Major Division: 5	**81**	**100**	**101**	**116**	**101**
611	298	300	299	189	298
612	74	118	120	90	93
613	38	38	38	30	38
614	115	172	171	147	149
619	75	97	99	315	88
Division: 61	**321**	**316**	**313**	**158**	**317**
620	133	181	180	115	154
Division: 62	**133**	**181**	**180**	**115**	**154**
630	125	187	183	104	165
Division: 63	**125**	**187**	**183**	**104**	**165**
640	64	72	71	63	67
Division: 64	**64**	**72**	**71**	**63**	**67**
690	91	142	140	95	119
Division: 69	**91**	**142**	**140**	**95**	**119**
Major Division: 6	**437**	**429**	**414**	**132**	**425**
711	79	97	100	125	101
712	72	83	86	106	88

Table (7): Minutes spent in a day spent on an average **per participant** in different 3-digit/ 2-digit/ 1-digit activity code of TUS classification irrespective of whether it is a major activity or not (considering all the activities in a time slot)

all-India urban female

3-digit/ 2-digit/ 1-digit activity code of TUS activity classification	age-group				
	6-14 years	15-29 years	15-59 years	60 years and above	all (6 years and above)
(1)	(2)	(3)	(4)	(5)	(6)
713	200	83	75	132	91
719	62	70	69	95	70
Division: 71	**87**	**112**	**113**	**144**	**114**
721	163	110	101	68	108
722	256	220	197	208	204
723	107	107	126	120	123
729	30	121	96	92	95
Division: 72	**228**	**191**	**173**	**172**	**178**
730	87	57	54	33	52
Division: 73	**87**	**57**	**54**	**33**	**52**
741	47	50	51	67	54
742	78	87	90	97	90
749	95	77	70	83	74
Division: 74	**56**	**55**	**55**	**73**	**59**
750	86	107	98	79	94
Division: 75	**86**	**107**	**98**	**79**	**94**
790	104	115	95	91	95
Division: 79	**104**	**115**	**95**	**91**	**95**
Major Division: 7	**99**	**129**	**136**	**186**	**138**
811	137	161	148	82	142
812	78	68	68	75	70
813	87	145	124	18	102
819	142	116	103	74	110
Division: 81	**92**	**87**	**79**	**75**	**79**
821	75	68	68	49	68
822	87	74	80	81	82
823	119	86	82	95	108
829	78	67	72	76	75
Division: 82	**120**	**86**	**83**	**92**	**108**
831	111	89	84	51	102
832	54	51	55	62	57
Division: 83	**92**	**55**	**57**	**62**	**61**
841	56	55	53	70	56
842	115	117	120	150	123
843	48	45	47	64	49
849	59	70	65	57	64
Division: 84	**119**	**127**	**127**	**159**	**130**
850	78	85	90	136	96
Division: 85	**78**	**85**	**90**	**136**	**96**
860	66	90	83	74	80
Division: 86	**66**	**90**	**83**	**74**	**80**

Table (7): Minutes spent in a day spent on an average **per participant** in different 3-digit/ 2-digit/ 1-digit activity code of TUS classification irrespective of whether it is a major activity or not (considering all the activities in a time slot)

all-India urban female

3-digit/ 2-digit/ 1-digit activity code of TUS activity classification	age-group				
	6-14 years	15-29 years	15-59 years	60 years and above	all (6 years and above)
(1)	(2)	(3)	(4)	(5)	(6)
890	92	99	87	94	89
Division: 89	**92**	**99**	**87**	**94**	**89**
Major Division: 8	**207**	**164**	**168**	**235**	**181**
911	554	495	486	533	499
912	115	114	114	132	117
913	75	86	87	118	93
919	117	121	121	149	125
Division: 91	**589**	**542**	**537**	**616**	**552**
921	83	76	75	79	76
922	31	32	33	37	33
Division: 92	**97**	**94**	**96**	**106**	**97**
931	66	65	63	65	64
932	50	70	61	58	59
939	33	34	35	42	36
Division: 93	**68**	**67**	**66**	**71**	**67**
941	52	85	66	67	63
942	49	85	87	78	81
949	74	80	113	87	101
Division: 94	**54**	**90**	**92**	**86**	**84**
950	41	53	53	68	53
Division: 95	**41**	**53**	**53**	**68**	**53**
990	32	47	50	68	51
Division: 99	**32**	**47**	**50**	**68**	**51**
Major Division: 9	**756**	**706**	**701**	**800**	**720**
estimated persons (00)	1,60,064	4,11,364	10,29,297	1,58,378	13,47,739
sample persons	9,800	25,435	64,460	9,947	84,207

Note: Estimated number of persons given in this table is design based estimates and may be used as control totals for combining and arriving at rates and ratios. These figures are not intended for providing estimates of the current population.

Table (7): Minutes spent in a day spent on an average **per participant** in different 3-digit/ 2-digit/ 1-digit activity code of TUS classification irrespective of whether it is a major activity or not (considering all the activities in a time slot)

all-India urban person

3-digit/ 2-digit/ 1-digit activity code of TUS activity classification	age-group				
	6-14 years	15-29 years	15-59 years	60 years and above	all (6 years and above)
(1)	(2)	(3)	(4)	(5)	(6)
110	269	450	436	424	436
Division: 11	**269**	**450**	**436**	**424**	**436**
121	302	370	345	316	339
122	258	227	221	221	222
123	-	385	415	441	417
124	316	511	454	325	441
125	-	540	419	184	382
126	-	440	397	289	391
127	233	434	418	377	414
128	408	436	426	414	426
129	231	403	382	326	376
Division: 12	**266**	**426**	**407**	**353**	**401**
131	320	440	448	415	444
132	400	428	425	368	422
133	403	385	391	372	389
134	107	486	487	462	486
135	120	413	391	352	388
136	147	358	347	301	343
139	226	402	399	365	396
Division: 13	**309**	**431**	**433**	**397**	**430**
141	299	398	393	347	390
142	48	54	52	50	52
Division: 14	**202**	**166**	**171**	**189**	**171**
150	438	306	276	372	283
Division: 15	**438**	**306**	**276**	**372**	**283**
160	88	173	167	215	167
Division: 16	**88**	**173**	**167**	**215**	**167**
170	-	202	203	157	198
Division: 17	**-**	**202**	**203**	**157**	**198**
181	60	75	77	81	77
182	57	76	78	78	77
Division: 18	**58**	**81**	**83**	**85**	**83**
Major Division: 1	**120**	**487**	**493**	**434**	**485**
211	99	158	162	126	151
212	84	107	115	134	119
213	-	-	78	-	78
214	20	53	83	92	83
215	-	71	78	72	76
216	-	127	167	98	146
217	-	-	86	200	149
Division: 21	**87**	**131**	**148**	**135**	**144**

Table (7): Minutes spent in a day spent on an average **per participant** in different 3-digit/ 2-digit/ 1-digit activity code of TUS classification irrespective of whether it is a major activity or not (considering all the activities in a time slot)

all-India urban person

3-digit/ 2-digit/ 1-digit activity code of TUS activity classification	age-group				
	6-14 years	15-29 years	15-59 years	60 years and above	all (6 years and above)
(1)	(2)	(3)	(4)	(5)	(6)
221	22	83	68	59	67
222	-	194	185	193	185
223	-	219	267	105	234
224	-	507	413	420	414
225	-	42	200	104	180
226	-	188	172	120	168
227	68	116	146	130	140
229	-	115	69	99	77
Division: 22	**33**	**139**	**121**	**92**	**116**
230	88	174	150	146	148
Division: 23	**88**	**174**	**150**	**146**	**148**
241	32	65	64	77	66
242	46	46	45	44	45
Division: 24	**46**	**47**	**46**	**49**	**46**
250	81	71	71	73	72
Division: 25	**81**	**71**	**71**	**73**	**72**
Major Division: 2	**55**	**75**	**84**	**96**	**85**
311	64	120	135	121	133
312	35	45	46	43	45
313	43	55	57	53	56
314	57	41	42	47	43
319	63	57	56	57	56
Division: 31	**71**	**170**	**194**	**160**	**188**
321	45	54	55	51	54
322	37	38	38	39	38
323	36	27	27	26	27
324	46	40	45	58	49
325	39	33	35	26	34
329	76	80	81	76	80
Division: 32	**53**	**67**	**70**	**67**	**69**
331	67	65	68	79	69
332	-	53	63	51	62
333	47	57	55	53	55
339	37	57	64	67	63
Division: 33	**44**	**60**	**62**	**67**	**63**
341	40	51	52	49	52
342	26	33	33	31	33
343	32	37	36	34	36
344	31	55	58	68	57
349	28	51	52	46	51
Division: 34	**45**	**65**	**67**	**60**	**66**

Table (7): Minutes spent in a day spent on an average **per participant** in different 3-digit/ 2-digit/ 1-digit activity code of TUS classification irrespective of whether it is a major activity or not (considering all the activities in a time slot)

all-India urban person

3-digit/ 2-digit/ 1-digit activity code of TUS activity classification	age-group				
	6-14 years	15-29 years	15-59 years	60 years and above	all (6 years and above)
(1)	(2)	(3)	(4)	(5)	(6)
351	75	47	47	56	50
352	30	64	50	70	53
359	80	72	66	74	68
Division: 35	**79**	**71**	**64**	**73**	**66**
361	75	66	69	80	72
362	-	61	63	70	64
369	114	80	81	82	82
Division: 36	**84**	**72**	**75**	**88**	**78**
371	67	63	60	59	60
372	57	79	81	86	82
Division: 37	**67**	**64**	**61**	**60**	**61**
380	53	60	58	57	58
Division: 38	**53**	**60**	**58**	**57**	**58**
390	73	86	83	82	83
Division: 39	**73**	**86**	**83**	**82**	**83**
Major Division: 3	**89**	**225**	**259**	**198**	**247**
411	68	133	111	100	110
412	-	62	66	78	67
413	55	74	74	72	74
414	51	53	51	54	51
415	85	66	63	80	67
416	32	65	59	69	60
417	15	50	53	38	52
419	35	70	64	81	65
Division: 41	**83**	**143**	**117**	**102**	**115**
421	86	60	78	107	85
422	141	99	90	85	89
423	-	44	67	161	98
424	30	24	72	50	68
425	120	111	91	118	98
426	-	83	68	60	68
429	15	124	122	117	120
Division: 42	**116**	**89**	**99**	**117**	**104**
431	50	60	88	146	96
432	79	66	71	80	72
439	80	66	81	109	85
Division: 43	**75**	**66**	**80**	**112**	**84**
441	58	68	61	75	62
442	86	52	50	55	51
443	101	93	88	83	88
444	66	95	86	112	84

Table (7): Minutes spent in a day spent on an average **per participant** in different 3-digit/ 2-digit/ 1-digit activity code of TUS classification irrespective of whether it is a major activity or not (considering all the activities in a time slot)

all-India urban person

3-digit/ 2-digit/ 1-digit activity code of TUS activity classification	age-group				
	6-14 years	15-29 years	15-59 years	60 years and above	all (6 years and above)
(1)	(2)	(3)	(4)	(5)	(6)
Division: 44	**67**	**72**	**63**	**77**	**64**
490	83	76	74	86	76
Division: 49	**83**	**76**	**74**	**86**	**76**
Major Division: 4	**84**	**143**	**119**	**106**	**116**
511	69	96	99	104	98
512	65	78	74	56	71
513	96	90	81	102	87
514	166	88	120	107	120
515	60	267	251	273	253
519	74	104	97	114	97
Division: 51	**85**	**114**	**106**	**116**	**106**
521	255	216	118	234	177
522	71	106	104	160	109
523	270	107	131	162	148
524	240	241	211	201	209
529	68	105	153	204	149
Division: 52	**108**	**145**	**152**	**198**	**158**
530	-	372	332	420	337
Division: 53	**-**	**372**	**332**	**420**	**337**
540	45	63	65	71	64
Division: 54	**45**	**63**	**65**	**71**	**64**
590	102	149	129	102	123
Division: 59	**102**	**149**	**129**	**102**	**123**
Major Division: 5	**77**	**116**	**106**	**124**	**106**
611	299	303	303	201	301
612	75	104	104	101	87
613	38	40	40	37	39
614	117	178	177	141	155
619	75	113	115	108	95
Division: 61	**322**	**322**	**319**	**131**	**320**
620	131	183	182	98	154
Division: 62	**131**	**183**	**182**	**98**	**154**
630	127	200	196	76	173
Division: 63	**127**	**200**	**196**	**76**	**173**
640	64	73	72	55	68
Division: 64	**64**	**73**	**72**	**55**	**68**
690	91	138	131	94	113
Division: 69	**91**	**138**	**131**	**94**	**113**
Major Division: 6	**439**	**440**	**424**	**102**	**430**
711	78	97	99	125	100
712	77	93	91	113	93

Table (7): Minutes spent in a day spent on an average **per participant** in different 3-digit/ 2-digit/ 1-digit activity code of TUS classification irrespective of whether it is a major activity or not (considering all the activities in a time slot)

all-India urban person

3-digit/ 2-digit/ 1-digit activity code of TUS activity classification	age-group				
	6-14 years	15-29 years	15-59 years	60 years and above	all (6 years and above)
(1)	(2)	(3)	(4)	(5)	(6)
713	147	71	60	70	66
719	70	82	77	100	79
Division: 71	**85**	**117**	**116**	**151**	**117**
721	160	134	118	76	120
722	216	207	186	200	191
723	153	121	129	147	135
729	137	114	95	113	100
Division: 72	**202**	**182**	**165**	**173**	**170**
730	87	82	107	75	102
Division: 73	**87**	**82**	**107**	**75**	**102**
741	48	50	49	65	52
742	79	91	92	103	92
749	93	83	77	85	80
Division: 74	**58**	**58**	**55**	**73**	**59**
750	88	97	94	84	91
Division: 75	**88**	**97**	**94**	**84**	**91**
790	94	103	97	99	97
Division: 79	**94**	**103**	**97**	**99**	**97**
Major Division: 7	**97**	**133**	**136**	**191**	**138**
811	138	157	148	127	145
812	75	70	69	82	73
813	91	110	109	62	99
819	129	131	121	106	121
Division: 81	**90**	**89**	**82**	**84**	**83**
821	67	67	64	72	66
822	86	81	79	88	82
823	125	102	96	95	114
829	85	87	87	75	86
Division: 82	**126**	**102**	**96**	**94**	**114**
831	117	112	106	53	111
832	62	59	57	68	60
Division: 83	**99**	**70**	**61**	**68**	**66**
841	58	49	42	61	47
842	114	107	106	148	112
843	55	49	51	67	53
849	62	77	68	56	67
Division: 84	**118**	**119**	**116**	**166**	**122**
850	78	77	80	127	87
Division: 85	**78**	**77**	**80**	**127**	**87**
860	68	82	81	80	79
Division: 86	**68**	**82**	**81**	**80**	**79**

Table (7): Minutes spent in a day spent on an average **per participant** in different 3-digit/ 2-digit/ 1-digit activity code of TUS classification irrespective of whether it is a major activity or not (considering all the activities in a time slot)

all-India urban person

3-digit/ 2-digit/ 1-digit activity code of TUS activity classification	age-group				
	6-14 years	15-29 years	15-59 years	60 years and above	all (6 years and above)
(1)	(2)	(3)	(4)	(5)	(6)
890	86	92	83	94	85
Division: 89	**86**	**92**	**83**	**94**	**85**
Major Division: 8	**218**	**163**	**157**	**247**	**176**
911	555	500	490	526	502
912	115	111	111	131	115
913	73	81	80	115	88
919	116	116	117	147	122
Division: 91	**589**	**535**	**526**	**601**	**543**
921	83	76	75	80	77
922	30	33	34	39	35
Division: 92	**97**	**95**	**98**	**109**	**99**
931	65	66	66	67	66
932	51	61	57	59	58
939	32	34	35	42	35
Division: 93	**67**	**68**	**69**	**74**	**69**
941	49	66	73	69	65
942	54	80	92	82	85
949	54	75	105	82	93
Division: 94	**53**	**79**	**94**	**90**	**86**
950	39	54	54	71	55
Division: 95	**39**	**54**	**54**	**71**	**55**
990	32	44	46	72	49
Division: 99	**32**	**44**	**46**	**72**	**49**
Major Division: 9	**756**	**702**	**696**	**793**	**715**
estimated persons (00)	3,47,102	8,55,534	21,09,135	3,20,182	27,76,419
sample persons	21,393	52,480	1,31,494	20,295	1,73,182

Note: Estimated number of persons given in this table is design based estimates and may be used as control totals for combining and arriving at rates and ratios. These figures are not intended for providing estimates of the current population.

Table (7): Minutes spent in a day spent on an average **per participant** in different 3-digit/ 2-digit/ 1-digit activity code of TUS classification irrespective of whether it is a major activity or not (considering all the activities in a time slot)

all-India rural+urban male

3-digit/ 2-digit/ 1-digit activity code of TUS activity classification	age-group				
	6-14 years	15-29 years	15-59 years	60 years and above	all (6 years and above)
(1)	(2)	(3)	(4)	(5)	(6)
110	366	448	435	409	434
Division: 11	**366**	**448**	**435**	**409**	**434**
121	243	333	340	316	336
122	124	173	178	216	185
123	72	283	312	271	300
124	152	470	401	355	396
125	-	415	365	279	352
126	-	389	391	304	385
127	337	440	432	369	426
128	438	417	418	401	418
129	106	374	354	266	345
Division: 12	**236**	**379**	**378**	**334**	**372**
131	309	424	434	392	429
132	405	431	419	355	416
133	300	403	402	382	400
134	181	464	471	444	469
135	227	435	416	341	409
136	251	369	390	329	383
139	207	407	406	361	402
Division: 13	**297**	**431**	**436**	**388**	**432**
141	321	382	374	331	371
142	41	53	52	51	52
Division: 14	**211**	**174**	**167**	**170**	**168**
150	359	355	300	292	301
Division: 15	**359**	**355**	**300**	**292**	**301**
160	90	165	152	139	151
Division: 16	**90**	**165**	**152**	**139**	**151**
170	60	193	215	145	208
Division: 17	**60**	**193**	**215**	**145**	**208**
181	63	75	77	78	77
182	53	76	78	78	78
Division: 18	**55**	**82**	**84**	**84**	**84**
Major Division: 1	**125**	**463**	**470**	**397**	**459**
211	161	245	255	231	249
212	116	115	118	148	124
213	166	76	90	112	97
214	116	103	90	87	90
215	75	82	86	115	93
216	77	98	95	70	90
217	-	209	143	240	170
218	-	129	227	159	220

Table (7): Minutes spent in a day spent on an average **per participant** in different 3-digit/ 2-digit/ 1-digit activity code of TUS classification irrespective of whether it is a major activity or not (considering all the activities in a time slot)

all-India rural+urban male

3-digit/ 2-digit/ 1-digit activity code of TUS activity classification	age-group				
	6-14 years	15-29 years	15-59 years	60 years and above	all (6 years and above)
(1)	(2)	(3)	(4)	(5)	(6)
Division: 21	**133**	**198**	**215**	**220**	**214**
221	68	118	128	136	129
222	-	307	339	259	327
223	115	187	194	168	191
224	60	376	384	234	375
225	-	39	165	99	154
226	30	187	184	89	165
227	120	135	143	144	143
229	100	121	180	89	159
Division: 22	**75**	**198**	**207**	**152**	**197**
230	131	275	261	217	255
Division: 23	**131**	**275**	**261**	**217**	**255**
241	82	75	70	80	72
242	47	47	46	46	46
Division: 24	**52**	**54**	**54**	**61**	**55**
250	67	75	77	79	77
Division: 25	**67**	**75**	**77**	**79**	**77**
Major Division: 2	**102**	**176**	**198**	**213**	**198**
311	60	77	82	89	82
312	29	40	41	41	40
313	39	40	41	43	41
314	50	46	46	52	47
319	50	51	50	52	51
Division: 31	**56**	**89**	**94**	**102**	**94**
321	45	47	45	45	45
322	42	41	41	44	42
323	44	35	36	38	37
324	43	58	59	71	62
325	45	42	40	44	41
329	53	66	63	64	63
Division: 32	**52**	**52**	**52**	**60**	**53**
331	51	136	124	107	120
332	30	56	59	47	57
333	41	65	58	60	57
339	39	62	66	85	68
Division: 33	**41**	**81**	**75**	**85**	**75**
341	35	38	35	35	35
342	26	27	26	23	25
343	27	33	31	40	32
344	27	45	39	54	37
349	42	62	70	80	68

Table (7): Minutes spent in a day spent on an average **per participant** in different 3-digit/ 2-digit/ 1-digit activity code of TUS classification irrespective of whether it is a major activity or not (considering all the activities in a time slot)

all-India rural+urban male

3-digit/ 2-digit/ 1-digit activity code of TUS activity classification	age-group				
	6-14 years	15-29 years	15-59 years	60 years and above	all (6 years and above)
(1)	(2)	(3)	(4)	(5)	(6)
Division: 34	**37**	**44**	**41**	**42**	**41**
351	83	57	52	55	53
352	49	48	43	51	44
359	44	57	53	74	56
Division: 35	**45**	**58**	**53**	**69**	**55**
361	79	78	85	103	88
362	74	72	71	84	74
369	61	77	84	91	84
Division: 36	**76**	**85**	**94**	**113**	**97**
371	56	62	60	62	60
372	88	76	81	79	81
Division: 37	**57**	**63**	**61**	**63**	**61**
380	67	68	64	60	64
Division: 38	**67**	**68**	**64**	**60**	**64**
390	69	72	69	82	71
Division: 39	**69**	**72**	**69**	**82**	**71**
Major Division: 3	**70**	**94**	**95**	**112**	**97**
411	58	67	66	82	67
412	-	62	58	75	60
413	74	65	67	65	67
414	59	57	51	61	53
415	98	65	58	73	66
416	72	53	52	73	55
417	15	61	79	60	73
419	48	58	54	86	57
Division: 41	**96**	**73**	**71**	**85**	**74**
421	58	72	72	85	74
422	41	98	104	75	96
423	-	60	134	137	135
424	30	98	70	52	68
425	120	78	86	128	96
426	-	82	103	90	102
429	60	123	124	165	134
Division: 42	**57**	**98**	**104**	**112**	**104**
431	38	79	100	112	101
432	73	78	70	73	70
439	64	64	88	128	94
Division: 43	**65**	**77**	**83**	**103**	**85**
441	89	84	74	82	75
442	31	74	51	72	52
443	100	99	108	69	101

Table (7): Minutes spent in a day spent on an average **per participant** in different 3-digit/ 2-digit/ 1-digit activity code of TUS classification irrespective of whether it is a major activity or not (considering all the activities in a time slot)

all-India rural+urban male

3-digit/ 2-digit/ 1-digit activity code of TUS activity classification	age-group				
	6-14 years	15-29 years	15-59 years	60 years and above	all (6 years and above)
(1)	(2)	(3)	(4)	(5)	(6)
444	90	76	82	133	89
Division: 44	**98**	**84**	**72**	**87**	**74**
490	70	76	79	111	82
Division: 49	**70**	**76**	**79**	**111**	**82**
Major Division: 4	**96**	**75**	**73**	**90**	**76**
511	52	128	126	152	123
512	65	93	80	80	80
513	44	73	73	85	77
514	53	180	163	87	134
515	114	263	244	287	240
519	67	135	128	122	125
Division: 51	**64**	**137**	**121**	**116**	**117**
521	220	120	158	179	165
522	63	138	110	152	111
523	147	116	139	92	134
524	240	207	191	207	195
529	112	98	194	163	178
Division: 52	**133**	**153**	**170**	**185**	**170**
530	660	376	324	-	336
Division: 53	**660**	**376**	**324**	**-**	**336**
540	46	67	68	71	67
Division: 54	**46**	**67**	**68**	**71**	**67**
590	136	155	127	112	125
Division: 59	**136**	**155**	**127**	**112**	**125**
Major Division: 5	**75**	**116**	**103**	**109**	**102**
611	296	298	297	173	296
612	74	81	81	98	77
613	38	39	39	44	38
614	103	160	160	129	135
619	68	125	126	52	94
Division: 61	**317**	**317**	**315**	**134**	**316**
620	131	170	170	85	146
Division: 62	**131**	**170**	**170**	**85**	**146**
630	127	195	194	101	168
Division: 63	**127**	**195**	**194**	**101**	**168**
640	63	75	74	58	68
Division: 64	**63**	**75**	**74**	**58**	**68**
690	77	125	120	81	98
Division: 69	**77**	**125**	**120**	**81**	**98**
Major Division: 6	**431**	**433**	**421**	**102**	**426**
711	80	104	107	136	107

Table (7): Minutes spent in a day spent on an average **per participant** in different 3-digit/ 2-digit/ 1-digit activity code of TUS classification irrespective of whether it is a major activity or not (considering all the activities in a time slot)

all-India rural+urban male

3-digit/ 2-digit/ 1-digit activity code of TUS activity classification	age-group				
	6-14 years	15-29 years	15-59 years	60 years and above	all (6 years and above)
(1)	(2)	(3)	(4)	(5)	(6)
712	79	104	99	124	102
713	74	68	60	61	61
719	82	95	87	115	90
Division: 71	**87**	**133**	**132**	**172**	**131**
721	133	153	135	100	130
722	205	215	195	181	194
723	160	140	147	153	149
729	83	136	122	128	121
Division: 72	**178**	**194**	**177**	**160**	**175**
730	404	105	129	95	123
Division: 73	**404**	**105**	**129**	**95**	**123**
741	42	46	45	61	49
742	88	93	95	109	97
749	85	100	91	88	89
Division: 74	**53**	**58**	**55**	**72**	**59**
750	95	90	89	87	89
Division: 75	**95**	**90**	**89**	**87**	**89**
790	74	93	89	103	90
Division: 79	**74**	**93**	**89**	**103**	**90**
Major Division: 7	**95**	**145**	**146**	**202**	**147**
811	107	154	139	139	135
812	71	69	68	84	72
813	92	97	98	58	94
819	111	130	111	106	110
Division: 81	**91**	**97**	**86**	**89**	**87**
821	64	59	53	67	58
822	80	85	81	104	84
823	138	114	109	108	127
829	79	81	78	85	79
Division: 82	**139**	**114**	**108**	**106**	**126**
831	141	129	123	50	132
832	68	61	56	67	59
Division: 83	**123**	**80**	**65**	**67**	**73**
841	61	49	40	57	45
842	106	97	92	132	99
843	57	57	56	67	58
849	61	81	71	55	70
Division: 84	**110**	**111**	**103**	**146**	**109**
850	82	76	78	128	87
Division: 85	**82**	**76**	**78**	**128**	**87**
860	76	73	74	77	75

Table (7): Minutes spent in a day spent on an average **per participant** in different 3-digit/ 2-digit/ 1-digit activity code of TUS classification irrespective of whether it is a major activity or not (considering all the activities in a time slot)

all-India rural+urban male

3-digit/ 2-digit/ 1-digit activity code of TUS activity classification	age-group				
	6-14 years	15-29 years	15-59 years	60 years and above	all (6 years and above)
(1)	(2)	(3)	(4)	(5)	(6)
Division: 86	**76**	**73**	**74**	**77**	**75**
890	70	89	81	103	82
Division: 89	**70**	**89**	**81**	**103**	**82**
Major Division: 8	**218**	**163**	**144**	**211**	**164**
911	564	515	504	524	516
912	113	105	102	127	108
913	74	71	67	103	77
919	116	108	105	142	114
Division: 91	**594**	**541**	**531**	**590**	**548**
921	85	79	78	80	79
922	31	35	37	40	37
Division: 92	**99**	**99**	**102**	**109**	**102**
931	67	70	71	72	71
932	83	59	55	65	60
939	33	35	35	40	35
Division: 93	**70**	**73**	**74**	**79**	**74**
941	49	66	63	99	70
942	64	78	96	91	92
949	96	82	88	64	79
Division: 94	**59**	**79**	**89**	**103**	**89**
950	42	57	56	71	58
Division: 95	**42**	**57**	**56**	**71**	**58**
990	42	48	47	75	51
Division: 99	**42**	**48**	**47**	**75**	**51**
Major Division: 9	**765**	**717**	**711**	**788**	**729**
estimated persons (00)	7,29,181	13,98,299	33,80,648	5,54,090	46,63,918
sample persons	34,378	67,358	1,65,283	26,983	2,26,644

Note: Estimated number of persons given in this table is design based estimates and may be used as control totals for combining and arriving at rates and ratios. These figures are not intended for providing estimates of the current population.

Table (7): Minutes spent in a day spent on an average **per participant** in different 3-digit/ 2-digit/ 1-digit activity code of TUS classification irrespective of whether it is a major activity or not (considering all the activities in a time slot)

all-India rural+urban female

3-digit/ 2-digit/ 1-digit activity code of TUS activity classification	age-group				
	6-14 years	15-29 years	15-59 years	60 years and above	all (6 years and above)
(1)	(2)	(3)	(4)	(5)	(6)
110	60	383	350	312	349
Division: 11	**60**	**383**	**350**	**312**	**349**
121	274	304	305	289	303
122	110	110	134	157	136
123	139	175	171	178	172
124	480	382	314	279	310
125	-	493	324	165	297
126	-	354	303	201	299
127	210	287	287	258	284
128	439	379	383	343	380
129	120	246	229	199	225
Division: 12	**210**	**285**	**294**	**273**	**291**
131	179	304	310	296	305
132	391	302	308	263	305
133	269	269	283	311	284
134	30	427	367	445	370
135	130	282	304	260	300
136	206	311	306	296	304
139	133	300	294	269	291
Division: 13	**183**	**299**	**306**	**296**	**303**
141	186	332	303	264	300
142	50	48	46	43	46
Division: 14	**136**	**139**	**120**	**108**	**119**
150	210	262	259	360	258
Division: 15	**210**	**262**	**259**	**360**	**258**
160	115	172	160	133	158
Division: 16	**115**	**172**	**160**	**133**	**158**
170	-	75	146	225	156
Division: 17	**-**	**75**	**146**	**225**	**156**
181	57	69	66	66	66
182	52	68	67	66	66
Division: 18	**53**	**72**	**71**	**70**	**70**
Major Division: 1	**100**	**328**	**343**	**304**	**333**
211	143	170	180	177	179
212	100	97	114	125	115
213	96	68	80	77	80
214	38	80	87	102	89
215	95	88	94	107	96
216	64	83	83	51	80
217	-	180	102	64	98
218	-	-	60	-	60

Table (7): Minutes spent in a day spent on an average **per participant** in different 3-digit/ 2-digit/ 1-digit activity code of TUS classification irrespective of whether it is a major activity or not (considering all the activities in a time slot)

all-India rural+urban female

3-digit/ 2-digit/ 1-digit activity code of TUS activity classification	age-group				
	6-14 years	15-29 years	15-59 years	60 years and above	all (6 years and above)
(1)	(2)	(3)	(4)	(5)	(6)
Division: 21	**115**	**131**	**154**	**162**	**154**
221	61	82	74	73	74
222	96	138	136	128	135
223	75	93	114	129	116
224	-	359	252	97	231
225	-	44	45	47	45
226	-	55	64	-	64
227	54	113	92	105	94
229	96	110	73	92	77
Division: 22	**77**	**108**	**98**	**86**	**96**
230	51	112	117	131	114
Division: 23	**51**	**112**	**117**	**131**	**114**
241	59	64	66	75	67
242	49	50	48	44	48
Division: 24	**52**	**57**	**57**	**59**	**57**
250	70	67	69	67	69
Division: 25	**70**	**67**	**69**	**67**	**69**
Major Division: 2	**81**	**97**	**115**	**127**	**116**
311	75	135	142	125	139
312	34	48	48	44	48
313	44	58	58	54	57
314	59	47	47	49	47
319	59	59	57	59	57
Division: 31	**81**	**200**	**212**	**172**	**204**
321	48	55	54	51	54
322	41	38	38	39	38
323	30	30	29	30	30
324	40	47	49	61	51
325	45	38	36	34	37
329	63	72	72	78	72
Division: 32	**58**	**71**	**73**	**71**	**72**
331	108	81	85	83	85
332	-	77	62	36	60
333	57	70	66	90	65
339	53	68	68	61	67
Division: 33	**66**	**76**	**76**	**70**	**76**
341	45	51	51	46	50
342	31	33	32	30	32
343	34	36	35	32	35
344	35	65	62	57	60
349	33	46	43	41	43

Table (7): Minutes spent in a day spent on an average **per participant** in different 3-digit/ 2-digit/ 1-digit activity code of TUS classification irrespective of whether it is a major activity or not (considering all the activities in a time slot)

all-India rural+urban female

3-digit/ 2-digit/ 1-digit activity code of TUS activity classification	age-group				
	6-14 years	15-29 years	15-59 years	60 years and above	all (6 years and above)
(1)	(2)	(3)	(4)	(5)	(6)
Division: 34	**49**	**65**	**65**	**57**	**64**
351	40	44	52	60	52
352	60	55	46	49	46
359	73	69	68	72	68
Division: 35	**73**	**69**	**66**	**72**	**67**
361	69	73	83	93	84
362	85	62	63	82	66
369	72	71	75	78	75
Division: 36	**74**	**77**	**87**	**99**	**88**
371	62	66	62	56	61
372	78	73	74	69	74
Division: 37	**63**	**67**	**63**	**56**	**62**
380	58	62	60	54	59
Division: 38	**58**	**62**	**60**	**54**	**59**
390	79	93	92	89	90
Division: 39	**79**	**93**	**92**	**89**	**90**
Major Division: 3	**104**	**291**	**315**	**245**	**299**
411	76	138	125	113	123
412	30	60	61	74	62
413	67	72	71	68	71
414	57	57	56	64	56
415	97	65	67	84	73
416	61	68	64	78	66
417	30	53	53	53	53
419	59	79	75	100	76
Division: 41	**96**	**154**	**136**	**118**	**134**
421	70	59	76	100	81
422	92	57	73	74	73
423	-	39	68	150	93
424	-	46	61	64	61
425	60	65	72	106	78
426	-	50	66	-	66
429	32	71	73	80	73
Division: 42	**69**	**66**	**85**	**106**	**89**
431	64	70	80	111	83
432	62	62	69	88	71
439	65	60	66	62	65
Division: 43	**66**	**66**	**75**	**89**	**76**
441	71	70	72	88	73
442	134	57	55	53	56
443	48	107	96	113	96

Table (7): Minutes spent in a day spent on an average **per participant** in different 3-digit/ 2-digit/ 1-digit activity code of TUS classification irrespective of whether it is a major activity or not (considering all the activities in a time slot)

all-India rural+urban female

3-digit/ 2-digit/ 1-digit activity code of TUS activity classification	age-group				
	6-14 years	15-29 years	15-59 years	60 years and above	all (6 years and above)
(1)	(2)	(3)	(4)	(5)	(6)
444	97	93	94	88	94
Division: 44	**91**	**71**	**70**	**83**	**71**
490	70	71	76	75	75
Division: 49	**70**	**71**	**76**	**75**	**75**
Major Division: 4	**95**	**154**	**137**	**118**	**134**
511	73	95	94	91	92
512	70	72	71	56	70
513	76	89	84	105	88
514	269	101	117	140	124
515	128	172	176	193	173
519	86	94	104	110	103
Division: 51	**85**	**98**	**101**	**109**	**101**
521	226	80	67	87	94
522	63	81	82	101	84
523	183	82	101	231	154
524	-	142	138	229	147
529	30	108	99	111	89
Division: 52	**102**	**87**	**90**	**122**	**95**
530	200	206	200	420	213
Division: 53	**200**	**206**	**200**	**420**	**213**
540	41	52	58	56	56
Division: 54	**41**	**52**	**58**	**56**	**56**
590	95	117	129	115	126
Division: 59	**95**	**117**	**129**	**115**	**126**
Major Division: 5	**75**	**94**	**100**	**106**	**99**
611	295	298	297	209	296
612	68	95	96	80	78
613	38	37	37	34	38
614	103	147	146	147	125
619	70	100	100	108	83
Division: 61	**316**	**314**	**312**	**182**	**314**
620	133	169	169	118	147
Division: 62	**133**	**169**	**169**	**118**	**147**
630	124	175	172	90	153
Division: 63	**124**	**175**	**172**	**90**	**153**
640	63	73	72	63	67
Division: 64	**63**	**73**	**72**	**63**	**67**
690	68	124	122	80	96
Division: 69	**68**	**124**	**122**	**80**	**96**
Major Division: 6	**430**	**425**	**414**	**149**	**423**
711	85	101	104	136	105

Table (7): Minutes spent in a day spent on an average **per participant** in different 3-digit/ 2-digit/ 1-digit activity code of TUS classification irrespective of whether it is a major activity or not (considering all the activities in a time slot)

all-India rural+urban female

3-digit/ 2-digit/ 1-digit activity code of TUS activity classification	age-group				
	6-14 years	15-29 years	15-59 years	60 years and above	all (6 years and above)
(1)	(2)	(3)	(4)	(5)	(6)
712	74	85	88	116	92
713	140	74	68	84	77
719	86	77	76	107	80
Division: 71	**92**	**115**	**118**	**160**	**120**
721	155	110	105	83	109
722	206	217	202	199	202
723	122	133	136	109	131
729	92	121	108	105	107
Division: 72	**185**	**191**	**179**	**170**	**179**
730	45	76	72	70	71
Division: 73	**45**	**76**	**72**	**70**	**71**
741	41	45	47	61	50
742	91	89	93	100	94
749	94	66	67	79	72
Division: 74	**50**	**49**	**51**	**68**	**54**
750	94	100	96	81	93
Division: 75	**94**	**100**	**96**	**81**	**93**
790	92	80	88	90	89
Division: 79	**92**	**80**	**88**	**90**	**89**
Major Division: 7	**101**	**129**	**136**	**192**	**139**
811	128	142	139	105	133
812	79	65	65	74	69
813	95	120	114	24	100
819	134	99	102	101	113
Division: 81	**99**	**85**	**80**	**77**	**83**
821	65	60	52	40	55
822	77	72	74	70	75
823	129	89	86	89	120
829	91	73	75	76	82
Division: 82	**130**	**88**	**86**	**84**	**119**
831	128	92	89	40	117
832	58	51	53	61	55
Division: 83	**112**	**60**	**57**	**61**	**69**
841	64	57	53	69	57
842	110	115	114	138	116
843	51	48	47	62	49
849	56	68	63	52	62
Division: 84	**112**	**121**	**118**	**143**	**120**
850	85	93	95	146	101
Division: 85	**85**	**93**	**95**	**146**	**101**
860	69	81	81	78	78

Table (7): Minutes spent in a day spent on an average **per participant** in different 3-digit/ 2-digit/ 1-digit activity code of TUS classification irrespective of whether it is a major activity or not (considering all the activities in a time slot)

all-India rural+urban female

3-digit/ 2-digit/ 1-digit activity code of TUS activity classification	age-group				
	6-14 years	15-29 years	15-59 years	60 years and above	all (6 years and above)
(1)	(2)	(3)	(4)	(5)	(6)
Division: 86	**69**	**81**	**81**	**78**	**78**
890	84	83	80	91	81
Division: 89	**84**	**83**	**80**	**91**	**81**
Major Division: 8	**200**	**153**	**151**	**207**	**165**
911	561	499	491	535	506
912	114	112	111	131	114
913	79	81	81	112	88
919	116	116	117	145	121
Division: 91	**593**	**545**	**540**	**615**	**556**
921	84	75	74	77	76
922	31	32	33	37	33
Division: 92	**98**	**93**	**94**	**102**	**95**
931	67	66	65	67	66
932	79	66	61	62	62
939	33	35	36	41	36
Division: 93	**70**	**68**	**68**	**73**	**69**
941	45	66	62	83	66
942	73	84	86	87	86
949	55	94	96	69	85
Division: 94	**54**	**86**	**87**	**97**	**86**
950	40	50	51	66	52
Division: 95	**40**	**50**	**51**	**66**	**52**
990	41	48	51	69	52
Division: 99	**41**	**48**	**51**	**69**	**52**
Major Division: 9	**764**	**709**	**704**	**797**	**723**
estimated persons (00)	6,09,518	13,95,725	33,69,448	5,27,732	45,06,698
sample persons	28,672	67,161	1,64,399	25,455	2,18,526

Note: Estimated number of persons given in this table is design based estimates and may be used as control totals for combining and arriving at rates and ratios. These figures are not intended for providing estimates of the current population.

Table (7): Minutes spent in a day spent on an average **per participant** in different 3-digit/ 2-digit/ 1-digit activity code of TUS classification irrespective of whether it is a major activity or not (considering all the activities in a time slot)

all-India rural+urban person

3-digit/ 2-digit/ 1-digit activity code of TUS activity classification	age-group				
	6-14 years	15-29 years	15-59 years	60 years and above	all (6 years and above)
(1)	(2)	(3)	(4)	(5)	(6)
110	350	434	415	383	414
Division: 11	**350**	**434**	**415**	**383**	**414**
121	254	326	329	310	326
122	117	147	158	195	164
123	95	251	264	236	255
124	312	464	389	341	385
125	-	422	358	257	343
126	-	384	376	294	371
127	264	387	381	336	377
128	438	415	416	394	415
129	114	340	317	246	309
Division: 12	**225**	**358**	**355**	**319**	**351**
131	254	409	417	377	411
132	402	426	413	348	410
133	293	373	380	374	379
134	148	463	469	444	468
135	208	397	385	325	379
136	214	344	338	309	335
139	181	386	383	342	379
Division: 13	**253**	**412**	**414**	**371**	**410**
141	281	375	362	321	359
142	44	52	51	49	51
Division: 14	**188**	**168**	**158**	**157**	**158**
150	331	318	284	297	285
Division: 15	**331**	**318**	**284**	**297**	**285**
160	95	166	153	138	152
Division: 16	**95**	**166**	**153**	**138**	**152**
170	60	184	208	156	202
Division: 17	**60**	**184**	**208**	**156**	**202**
181	61	74	75	76	75
182	53	74	76	76	75
Division: 18	**54**	**80**	**81**	**81**	**81**
Major Division: 1	**115**	**435**	**440**	**375**	**429**
211	153	218	227	215	224
212	108	105	116	138	119
213	129	72	84	94	88
214	86	91	88	94	90
215	88	86	92	110	95
216	71	91	90	68	86
217	-	200	129	216	149
218	-	129	226	159	220

Table (7): Minutes spent in a day spent on an average **per participant** in different 3-digit/ 2-digit/ 1-digit activity code of TUS classification irrespective of whether it is a major activity or not (considering all the activities in a time slot)

all-India rural+urban person

3-digit/ 2-digit/ 1-digit activity code of TUS activity classification	age-group				
	6-14 years	15-29 years	15-59 years	60 years and above	all (6 years and above)
(1)	(2)	(3)	(4)	(5)	(6)
Division: 21	**124**	**167**	**186**	**199**	**187**
221	62	92	88	90	88
222	96	155	164	167	164
223	86	149	165	150	163
224	60	375	372	198	362
225	-	41	120	95	117
226	30	168	170	89	155
227	65	117	105	122	109
229	98	115	109	88	105
Division: 22	**76**	**135**	**130**	**108**	**126**
230	69	198	196	179	191
Division: 23	**69**	**198**	**196**	**179**	**191**
241	67	66	67	76	68
242	49	49	48	45	47
Division: 24	**52**	**56**	**56**	**60**	**56**
250	68	72	74	76	74
Division: 25	**68**	**72**	**74**	**76**	**74**
Major Division: 2	**90**	**127**	**149**	**172**	**151**
311	74	131	138	122	136
312	34	48	48	44	48
313	43	57	57	53	57
314	57	47	46	49	47
319	58	59	56	58	57
Division: 31	**78**	**191**	**204**	**164**	**197**
321	48	54	54	51	53
322	41	38	38	40	38
323	34	30	30	31	30
324	41	49	52	66	55
325	45	39	37	36	38
329	61	72	70	74	71
Division: 32	**57**	**69**	**71**	**69**	**70**
331	95	98	98	97	98
332	30	66	61	45	59
333	44	65	58	60	58
339	50	67	67	73	67
Division: 33	**58**	**78**	**76**	**80**	**75**
341	43	50	50	45	49
342	30	33	32	29	32
343	33	36	35	33	35
344	31	62	59	57	57
349	37	47	46	48	46

Table (7): Minutes spent in a day spent on an average **per participant** in different 3-digit/ 2-digit/ 1-digit activity code of TUS classification irrespective of whether it is a major activity or not (considering all the activities in a time slot)

all-India rural+urban person

3-digit/ 2-digit/ 1-digit activity code of TUS activity classification	age-group				
	6-14 years	15-29 years	15-59 years	60 years and above	all (6 years and above)
(1)	(2)	(3)	(4)	(5)	(6)
Division: 34	**47**	**63**	**64**	**55**	**63**
351	52	53	52	56	53
352	51	50	44	51	45
359	64	66	63	73	64
Division: 35	**64**	**65**	**61**	**70**	**63**
361	73	75	84	99	86
362	82	68	67	84	70
369	66	74	79	86	80
Division: 36	**75**	**81**	**90**	**107**	**93**
371	58	64	60	60	60
372	85	75	79	77	79
Division: 37	**59**	**64**	**61**	**61**	**61**
380	64	66	63	59	62
Division: 38	**64**	**66**	**63**	**59**	**62**
390	76	87	85	87	85
Division: 39	**76**	**87**	**85**	**87**	**85**
Major Division: 3	**95**	**247**	**262**	**202**	**248**
411	70	129	112	104	111
412	30	60	61	74	61
413	69	71	70	67	69
414	58	57	54	63	55
415	98	65	62	78	69
416	65	65	60	76	62
417	20	54	60	58	60
419	55	75	70	95	71
Division: 41	**96**	**136**	**115**	**105**	**113**
421	66	62	75	96	80
422	70	73	82	74	80
423	-	46	109	143	118
424	30	76	65	61	64
425	64	70	76	114	83
426	-	68	87	90	87
429	39	91	88	107	92
Division: 42	**65**	**76**	**90**	**108**	**94**
431	59	72	85	111	88
432	67	70	69	81	71
439	65	61	72	83	73
Division: 43	**66**	**70**	**77**	**94**	**79**
441	80	75	73	84	74
442	105	59	54	65	55
443	86	103	103	83	99

Table (7): Minutes spent in a day spent on an average **per participant** in different 3-digit/ 2-digit/ 1-digit activity code of TUS classification irrespective of whether it is a major activity or not (considering all the activities in a time slot)

all-India rural+urban person

3-digit/ 2-digit/ 1-digit activity code of TUS activity classification	age-group				
	6-14 years	15-29 years	15-59 years	60 years and above	all (6 years and above)
(1)	(2)	(3)	(4)	(5)	(6)
444	94	86	88	117	91
Division: 44	**94**	**75**	**71**	**86**	**73**
490	70	72	77	87	77
Division: 49	**70**	**72**	**77**	**87**	**77**
Major Division: 4	**95**	**136**	**116**	**107**	**114**
511	67	104	104	111	102
512	67	84	77	74	76
513	73	85	82	97	85
514	135	124	131	112	128
515	122	226	212	244	208
519	81	112	115	115	113
Division: 51	**78**	**114**	**110**	**113**	**108**
521	223	110	131	154	143
522	63	90	88	111	90
523	158	108	131	132	139
524	240	192	178	210	184
529	66	102	160	154	149
Division: 52	**118**	**112**	**127**	**160**	**132**
530	290	309	275	420	280
Division: 53	**290**	**309**	**275**	**420**	**280**
540	44	63	66	68	64
Division: 54	**44**	**63**	**66**	**68**	**64**
590	119	137	128	113	125
Division: 59	**119**	**137**	**128**	**113**	**125**
Major Division: 5	**75**	**106**	**102**	**108**	**101**
611	296	298	297	188	296
612	71	87	88	91	77
613	38	38	38	39	38
614	103	155	154	141	131
619	69	114	115	71	89
Division: 61	**317**	**316**	**313**	**153**	**315**
620	132	170	170	103	146
Division: 62	**132**	**170**	**170**	**103**	**146**
630	126	186	185	97	161
Division: 63	**126**	**186**	**185**	**97**	**161**
640	63	74	74	60	67
Division: 64	**63**	**74**	**74**	**60**	**67**
690	73	124	121	81	97
Division: 69	**73**	**124**	**121**	**81**	**97**
Major Division: 6	**430**	**430**	**418**	**118**	**424**
711	82	103	105	136	106

Table (7): Minutes spent in a day spent on an average **per participant** in different 3-digit/ 2-digit/ 1-digit activity code of TUS classification irrespective of whether it is a major activity or not (considering all the activities in a time slot)

all-India rural+urban person

3-digit/ 2-digit/ 1-digit activity code of TUS activity classification	age-group				
	6-14 years	15-29 years	15-59 years	60 years and above	all (6 years and above)
(1)	(2)	(3)	(4)	(5)	(6)
712	77	96	95	121	98
713	107	69	62	65	65
719	84	88	83	112	87
Division: 71	**89**	**124**	**125**	**166**	**126**
721	141	136	122	93	121
722	206	216	199	188	198
723	137	137	141	133	140
729	86	131	117	121	115
Division: 72	**182**	**193**	**178**	**164**	**177**
730	54	94	107	85	102
Division: 73	**54**	**94**	**107**	**85**	**102**
741	42	45	47	61	49
742	89	92	94	105	96
749	90	79	76	82	79
Division: 74	**51**	**52**	**53**	**70**	**56**
750	94	94	92	85	91
Division: 75	**94**	**94**	**92**	**85**	**91**
790	82	88	89	98	89
Division: 79	**82**	**88**	**89**	**98**	**89**
Major Division: 7	**98**	**137**	**141**	**197**	**143**
811	116	151	139	127	134
812	74	68	67	81	71
813	93	102	101	54	96
819	120	123	109	105	111
Division: 81	**94**	**93**	**84**	**85**	**86**
821	64	59	53	58	57
822	78	80	79	93	80
823	134	108	104	103	124
829	85	79	77	81	80
Division: 82	**135**	**108**	**103**	**99**	**123**
831	136	121	116	47	127
832	64	59	55	65	58
Division: 83	**119**	**76**	**63**	**65**	**72**
841	62	52	44	59	48
842	108	106	103	135	107
843	54	54	54	66	55
849	59	77	69	54	68
Division: 84	**111**	**116**	**110**	**145**	**114**
850	83	85	87	137	94
Division: 85	**83**	**85**	**87**	**137**	**94**
860	74	74	76	77	76

Table (7): Minutes spent in a day spent on an average **per participant** in different 3-digit/ 2-digit/ 1-digit activity code of TUS classification irrespective of whether it is a major activity or not (considering all the activities in a time slot)

all-India rural+urban person

3-digit/ 2-digit/ 1-digit activity code of TUS activity classification	age-group				
	6-14 years	15-29 years	15-59 years	60 years and above	all (6 years and above)
(1)	(2)	(3)	(4)	(5)	(6)
Division: 86	**74**	**74**	**76**	**77**	**76**
890	76	87	81	98	82
Division: 89	**76**	**87**	**81**	**98**	**82**
Major Division: 8	**210**	**158**	**147**	**209**	**165**
911	562	507	498	529	511
912	114	109	108	129	112
913	76	77	75	108	83
919	116	113	112	144	118
Division: 91	**594**	**543**	**535**	**602**	**552**
921	84	77	76	79	78
922	31	34	35	39	35
Division: 92	**99**	**96**	**98**	**106**	**99**
931	67	68	68	70	68
932	81	63	58	63	61
939	33	35	35	41	36
Division: 93	**70**	**71**	**71**	**76**	**71**
941	47	66	62	90	68
942	69	81	91	89	89
949	78	87	92	66	82
Division: 94	**57**	**82**	**88**	**100**	**88**
950	41	55	55	69	56
Division: 95	**41**	**55**	**55**	**69**	**56**
990	41	48	49	73	52
Division: 99	**41**	**48**	**49**	**73**	**52**
Major Division: 9	**765**	**713**	**707**	**792**	**726**
estimated persons (00)	13,39,032	27,94,739	67,51,601	10,82,317	91,72,950
sample persons	63,071	1,34,557	3,29,767	52,461	4,45,299

Note: Estimated number of persons given in this table is design based estimates and may be used as control totals for combining and arriving at rates and ratios. These figures are not intended for providing estimates of the current population.

Table (8): Minutes spent in a day on an average **per person** in different 3-digit/ 2-digit/ 1-digit activity code of TUS activity classification irrespective of whether it is a major activity or not (considering all the activities in a time slot)

all-India rural Male

3-digit/ 2-digit/ 1-digit activity code of TUS activity classification	age-group				
	6-14 years	15-29 years	15-59 years	60 years and above	all (6 years and above)
(1)	(2)	(3)	(4)	(5)	(6)
110	0	26	31	7	23
Division: 11	**0**	**26**	**31**	**7**	**23**
121	1	50	84	82	70
122	0	3	5	10	5
123	0	1	1	1	1
124	0	1	1	1	1
125	-	0	0	0	0
126	-	1	1	0	1
127	0	10	11	6	9
128	0	34	39	9	29
129	0	4	6	2	4
Division: 12	**2**	**104**	**149**	**111**	**120**
131	1	15	20	10	16
132	0	7	7	2	5
133	0	8	10	4	7
134	0	11	14	2	10
135	0	1	1	1	1
136	0	1	1	1	1
139	0	12	14	6	11
Division: 13	**1**	**56**	**68**	**25**	**51**
141	0	13	14	6	11
142	0	4	4	2	3
Division: 14	**0**	**17**	**18**	**7**	**14**
150	0	1	0	0	0
Division: 15	**0**	**1**	**0**	**0**	**0**
160	0	1	1	0	1
Division: 16	**0**	**1**	**1**	**0**	**1**
170	0	0	0	0	0
Division: 17	**0**	**0**	**0**	**0**	**0**
181	0	13	17	9	13
182	2	21	26	16	21
Division: 18	**2**	**33**	**43**	**25**	**34**
Major Division: 1	**6**	**238**	**311**	**176**	**243**
211	1	15	25	33	22
212	1	7	11	19	10
213	0	0	0	0	0
214	0	0	0	0	0
215	0	0	0	0	0
216	0	0	0	0	0
217	-	0	0	0	0
218	-	0	0	0	0

Table (8): Minutes spent in a day on an average **per person** in different 3-digit/ 2-digit/ 1-digit activity code of TUS activity classification irrespective of whether it is a major activity or not (considering all the activities in a time slot)

all-India rural Male

3-digit/ 2-digit/ 1-digit activity code of TUS activity classification	age-group				
	6-14 years	15-29 years	15-59 years	60 years and above	all (6 years and above)
(1)	(2)	(3)	(4)	(5)	(6)
Division: 21	**2**	**22**	**36**	**53**	**33**
221	0	0	0	1	0
222	-	0	0	0	0
223	0	0	0	0	0
224	0	0	0	0	0
225	-	0	0	0	0
226	0	0	0	0	0
227	0	0	0	0	0
229	0	0	0	0	0
Division: 22	**0**	**1**	**1**	**1**	**1**
230	0	1	1	0	1
Division: 23	**0**	**1**	**1**	**0**	**1**
241	0	1	1	1	1
242	0	1	1	1	1
Division: 24	**1**	**2**	**2**	**3**	**2**
250	0	2	2	3	2
Division: 25	**0**	**2**	**2**	**3**	**2**
Major Division: 2	**3**	**27**	**43**	**61**	**39**
311	0	3	3	6	3
312	0	0	0	0	0
313	0	1	1	1	1
314	0	0	0	0	0
319	0	0	0	1	0
Division: 31	**1**	**5**	**5**	**8**	**5**
321	1	1	1	2	1
322	0	1	2	3	2
323	0	0	0	0	0
324	0	0	0	2	1
325	0	0	0	0	0
329	0	0	0	1	0
Division: 32	**1**	**4**	**5**	**8**	**4**
331	0	0	0	0	0
332	0	0	0	0	0
333	0	0	0	0	0
339	0	0	0	0	0
Division: 33	**0**	**1**	**1**	**1**	**1**
341	0	1	1	1	1
342	0	0	0	0	0
343	0	0	0	0	0
344	0	0	0	0	0
349	0	0	0	0	0

Table (8): Minutes spent in a day on an average **per person** in different 3-digit/ 2-digit/ 1-digit activity code of TUS activity classification irrespective of whether it is a major activity or not (considering all the activities in a time slot)

all-India rural Male

3-digit/ 2-digit/ 1-digit activity code of TUS activity classification	age-group				
	6-14 years	15-29 years	15-59 years	60 years and above	all (6 years and above)
(1)	(2)	(3)	(4)	(5)	(6)
Division: 34	**0**	**1**	**1**	**1**	**1**
351	0	0	0	0	0
352	0	0	0	0	0
359	0	0	1	1	1
Division: 35	**0**	**1**	**1**	**1**	**1**
361	1	3	5	9	5
362	0	0	0	1	0
369	0	1	1	1	1
Division: 36	**1**	**4**	**6**	**10**	**6**
371	0	5	6	6	5
372	0	0	0	0	0
Division: 37	**1**	**5**	**7**	**7**	**6**
380	0	2	3	3	2
Division: 38	**0**	**2**	**3**	**3**	**2**
390	1	2	2	2	2
Division: 39	**1**	**2**	**2**	**2**	**2**
Major Division: 3	**5**	**24**	**30**	**41**	**27**
411	1	4	5	3	4
412	-	0	0	0	0
413	0	0	1	0	1
414	0	1	1	1	1
415	5	3	3	3	3
416	0	0	0	0	0
417	0	0	0	0	0
419	0	0	0	1	0
Division: 41	**6**	**9**	**12**	**9**	**10**
421	0	0	0	0	0
422	0	0	0	0	0
423	-	0	0	0	0
424	-	0	0	0	0
425	-	0	0	0	0
426	-	0	0	0	0
429	0	0	0	0	0
Division: 42	**0**	**0**	**0**	**0**	**0**
431	0	0	0	0	0
432	0	0	0	0	0
439	0	0	0	0	0
Division: 43	**0**	**0**	**0**	**0**	**0**
441	0	0	0	0	0
442	0	0	0	0	0
443	0	0	0	0	0

Table (8): Minutes spent in a day on an average **per person** in different 3-digit/ 2-digit/ 1-digit activity code of TUS activity classification irrespective of whether it is a major activity or not (considering all the activities in a time slot)

all-India rural Male

3-digit/ 2-digit/ 1-digit activity code of TUS activity classification	age-group				
	6-14 years	15-29 years	15-59 years	60 years and above	all (6 years and above)
(1)	(2)	(3)	(4)	(5)	(6)
444	0	0	0	0	0
Division: 44	**0**	**0**	**0**	**0**	**0**
490	0	0	0	0	0
Division: 49	**0**	**0**	**0**	**0**	**0**
Major Division: 4	**6**	**10**	**12**	**10**	**11**
511	0	0	0	0	0
512	0	0	0	0	0
513	0	0	0	0	0
514	0	0	0	0	0
515	0	0	0	0	0
519	0	0	0	0	0
Division: 51	**0**	**1**	**1**	**1**	**1**
521	0	0	0	0	0
522	0	0	0	0	0
523	0	0	0	0	0
524	-	0	0	0	0
529	0	0	0	0	0
Division: 52	**0**	**0**	**0**	**0**	**0**
530	0	0	0	-	0
Division: 53	**0**	**0**	**0**	**-**	**0**
540	0	1	1	1	1
Division: 54	**0**	**1**	**1**	**1**	**1**
590	0	1	1	1	1
Division: 59	**0**	**1**	**1**	**1**	**1**
Major Division: 5	**1**	**3**	**3**	**3**	**3**
611	210	64	27	0	54
612	2	1	0	0	0
613	11	3	1	0	3
614	4	3	1	-	2
619	2	1	1	0	1
Division: 61	**228**	**72**	**30**	**0**	**60**
620	97	39	16	0	28
Division: 62	**97**	**39**	**16**	**0**	**28**
630	5	5	2	0	2
Division: 63	**5**	**5**	**2**	**0**	**2**
640	38	16	7	0	11
Division: 64	**38**	**16**	**7**	**0**	**11**
690	1	1	1	0	1
Division: 69	**1**	**1**	**1**	**0**	**1**
Major Division: 6	**369**	**133**	**56**	**1**	**102**
711	60	95	100	130	97

Table (8): Minutes spent in a day on an average **per person** in different 3-digit/ 2-digit/ 1-digit activity code of TUS activity classification irrespective of whether it is a major activity or not (considering all the activities in a time slot)

all-India rural Male

3-digit/ 2-digit/ 1-digit activity code of TUS activity classification	age-group				
	6-14 years	15-29 years	15-59 years	60 years and above	all (6 years and above)
(1)	(2)	(3)	(4)	(5)	(6)
712	6	26	25	37	23
713	0	1	1	0	1
719	1	4	3	4	3
Division: 71	**67**	**126**	**128**	**171**	**123**
721	0	0	0	0	0
722	1	2	2	2	2
723	0	0	0	0	0
729	0	0	0	0	0
Division: 72	**2**	**3**	**3**	**3**	**3**
730	0	0	0	0	0
Division: 73	**0**	**0**	**0**	**0**	**0**
741	3	3	5	15	6
742	1	1	2	3	2
749	0	0	0	1	0
Division: 74	**4**	**5**	**7**	**19**	**8**
750	1	3	3	5	3
Division: 75	**1**	**3**	**3**	**5**	**3**
790	1	1	1	1	1
Division: 79	**1**	**1**	**1**	**1**	**1**
Major Division: 7	**75**	**138**	**143**	**199**	**138**
811	0	0	0	0	0
812	0	1	1	1	1
813	1	0	0	0	0
819	0	0	0	0	0
Division: 81	**2**	**2**	**1**	**2**	**1**
821	0	0	0	0	0
822	0	0	0	0	0
823	108	25	12	4	27
829	0	0	0	0	0
Division: 82	**109**	**26**	**13**	**4**	**28**
831	9	3	1	0	2
832	1	4	4	7	4
Division: 83	**10**	**7**	**5**	**7**	**6**
841	1	2	2	4	2
842	54	55	52	61	54
843	1	3	2	2	2
849	2	11	6	1	5
Division: 84	**58**	**71**	**62**	**68**	**62**
850	27	35	39	79	42
Division: 85	**27**	**35**	**39**	**79**	**42**
860	1	1	1	0	1

Table (8): Minutes spent in a day on an average **per person** in different 3-digit/ 2-digit/ 1-digit activity code of TUS activity classification irrespective of whether it is a major activity or not (considering all the activities in a time slot)

all-India rural Male

3-digit/ 2-digit/ 1-digit activity code of TUS activity classification	age-group				
	6-14 years	15-29 years	15-59 years	60 years and above	all (6 years and above)
(1)	(2)	(3)	(4)	(5)	(6)
Division: 86	**1**	**1**	**1**	**0**	**1**
890	0	1	0	0	0
Division: 89	**0**	**1**	**0**	**0**	**0**
Major Division: 8	**206**	**142**	**121**	**161**	**140**
911	566	519	509	526	521
912	21	19	20	41	23
913	2	3	3	9	4
919	6	6	6	14	7
Division: 91	**596**	**546**	**538**	**591**	**554**
921	85	79	79	80	80
922	14	21	24	29	23
Division: 92	**100**	**101**	**103**	**108**	**103**
931	68	71	72	73	71
932	1	1	1	4	1
939	2	3	3	2	2
Division: 93	**71**	**74**	**75**	**79**	**75**
941	0	0	0	1	0
942	0	0	0	1	0
949	0	0	0	0	0
Division: 94	**1**	**0**	**1**	**3**	**1**
950	1	2	3	4	3
Division: 95	**1**	**2**	**3**	**4**	**3**
990	1	1	1	3	1
Division: 99	**1**	**1**	**1**	**3**	**1**
Major Division: 9	**769**	**725**	**720**	**789**	**737**
estimated persons (00)	5,42,246	9,54,394	23,01,432	3,92,430	32,36,108
sample persons	22,794	40,329	98,292	16,644	1,37,730

Note: Estimated number of persons given in this table is design based estimates and may be used as control totals for combining and arriving at rates and ratios. These figures are not intended for providing estimates of the current population.

Table (8): Minutes spent in a day on an average **per person** in different 3-digit/ 2-digit/ 1-digit activity code of TUS activity classification irrespective of whether it is a major activity or not (considering all the activities in a time slot)

all-India rural Female

3-digit/ 2-digit/ 1-digit activity code of TUS activity classification	age-group				
	6-14 years	15-29 years	15-59 years	60 years and above	all (6 years and above)
(1)	(2)	(3)	(4)	(5)	(6)
110	-	5	9	3	7
Division: 11	**-**	**5**	**9**	**3**	**7**
121	1	15	31	22	26
122	0	1	3	4	3
123	0	0	0	0	0
124	-	0	0	0	0
125	-	0	0	0	0
126	-	0	0	0	0
127	0	4	5	2	4
128	0	1	3	1	2
129	0	1	2	1	1
Division: 12	**2**	**23**	**45**	**31**	**37**
131	0	1	2	2	2
132	-	0	0	0	0
133	0	1	1	1	1
134	0	0	0	0	0
135	0	0	0	0	0
136	0	0	1	1	1
139	0	2	2	1	2
Division: 13	**0**	**5**	**8**	**5**	**6**
141	0	1	2	1	2
142	0	1	1	1	1
Division: 14	**0**	**2**	**3**	**2**	**3**
150	0	0	0	-	0
Division: 15	**0**	**0**	**0**	**-**	**0**
160	0	0	0	0	0
Division: 16	**0**	**0**	**0**	**0**	**0**
170	-	0	0	0	0
Division: 17	**-**	**0**	**0**	**0**	**0**
181	0	2	3	2	3
182	1	4	6	4	5
Division: 18	**2**	**5**	**9**	**6**	**8**
Major Division: 1	**4**	**42**	**74**	**48**	**61**
211	1	6	10	11	9
212	1	6	12	12	10
213	0	0	0	0	0
214	0	0	0	0	0
215	0	0	0	1	0
216	0	0	0	0	0
217	-	0	0	0	0
218	-	-	0	-	0

Table (8): Minutes spent in a day on an average **per person** in different 3-digit/ 2-digit/ 1-digit activity code of TUS activity classification irrespective of whether it is a major activity or not (considering all the activities in a time slot)

all-India rural Female

3-digit/ 2-digit/ 1-digit activity code of TUS activity classification	age-group				
	6-14 years	15-29 years	15-59 years	60 years and above	all (6 years and above)
(1)	(2)	(3)	(4)	(5)	(6)
Division: 21	**2**	**12**	**23**	**25**	**20**
221	0	1	1	1	1
222	0	1	1	0	0
223	0	0	0	0	0
224	-	0	0	0	0
225	-	0	0	0	0
226	-	0	0	-	0
227	0	0	0	0	0
229	0	0	0	0	0
Division: 22	**0**	**1**	**2**	**1**	**1**
230	0	0	0	0	0
Division: 23	**0**	**0**	**0**	**0**	**0**
241	0	2	3	4	3
242	1	6	6	4	5
Division: 24	**2**	**8**	**9**	**8**	**8**
250	0	1	1	1	1
Division: 25	**0**	**1**	**1**	**1**	**1**
Major Division: 2	**4**	**23**	**35**	**35**	**31**
311	6	105	120	75	98
312	1	20	22	10	18
313	3	35	38	24	31
314	0	3	3	3	3
319	1	8	8	6	7
Division: 31	**12**	**170**	**191**	**117**	**157**
321	5	35	38	27	32
322	2	12	15	13	13
323	0	1	1	1	1
324	0	1	1	1	1
325	0	1	1	1	1
329	1	2	3	3	2
Division: 32	**8**	**50**	**57**	**44**	**49**
331	0	0	1	0	0
332	-	0	0	0	0
333	0	0	0	-	0
339	0	0	0	0	0
Division: 33	**0**	**1**	**1**	**0**	**1**
341	2	24	25	14	20
342	0	5	5	3	4
343	0	3	3	1	2
344	0	1	0	0	0
349	0	0	0	0	0

Table (8): Minutes spent in a day on an average **per person** in different 3-digit/ 2-digit/ 1-digit activity code of TUS activity classification irrespective of whether it is a major activity or not (considering all the activities in a time slot)

all-India rural Female

3-digit/ 2-digit/ 1-digit activity code of TUS activity classification	age-group				
	6-14 years	15-29 years	15-59 years	60 years and above	all (6 years and above)
(1)	(2)	(3)	(4)	(5)	(6)
Division: 34	**3**	**32**	**34**	**19**	**27**
351	0	0	0	0	0
352	0	0	0	0	0
359	0	1	2	1	1
Division: 35	**0**	**1**	**2**	**1**	**1**
361	1	3	5	5	4
362	0	0	0	0	0
369	0	1	1	1	1
Division: 36	**1**	**3**	**6**	**6**	**5**
371	0	2	2	2	2
372	0	0	0	0	0
Division: 37	**0**	**2**	**2**	**2**	**2**
380	0	1	1	1	1
Division: 38	**0**	**1**	**1**	**1**	**1**
390	2	5	5	4	5
Division: 39	**2**	**5**	**5**	**4**	**5**
Major Division: 3	**26**	**267**	**298**	**196**	**247**
411	2	52	35	12	28
412	0	1	0	0	0
413	0	2	2	0	1
414	0	2	2	1	1
415	5	3	3	3	3
416	0	1	1	1	1
417	0	0	0	0	0
419	0	2	2	1	1
Division: 41	**8**	**63**	**44**	**19**	**36**
421	0	0	0	1	0
422	0	0	0	0	0
423	-	-	0	-	0
424	-	0	0	0	0
425	0	0	0	0	0
426	-	0	0	-	0
429	0	0	0	0	0
Division: 42	**0**	**0**	**0**	**1**	**0**
431	0	0	0	0	0
432	0	0	0	0	0
439	0	0	0	0	0
Division: 43	**0**	**0**	**0**	**0**	**0**
441	0	0	0	0	0
442	0	0	0	0	0
443	0	0	0	0	0

Table (8): Minutes spent in a day on an average **per person** in different 3-digit/ 2-digit/ 1-digit activity code of TUS activity classification irrespective of whether it is a major activity or not (considering all the activities in a time slot)

all-India rural Female

3-digit/ 2-digit/ 1-digit activity code of TUS activity classification	age-group				
	6-14 years	15-29 years	15-59 years	60 years and above	all (6 years and above)
(1)	(2)	(3)	(4)	(5)	(6)
444	0	0	0	0	0
Division: 44	**0**	**0**	**0**	**0**	**0**
490	0	0	0	0	0
Division: 49	**0**	**0**	**0**	**0**	**0**
Major Division: 4	**8**	**64**	**46**	**20**	**37**
511	0	0	0	0	0
512	0	0	0	0	0
513	0	0	0	0	0
514	0	0	0	0	0
515	0	0	0	0	0
519	0	0	0	0	0
Division: 51	**0**	**1**	**1**	**1**	**1**
521	0	0	0	0	0
522	0	0	0	0	0
523	0	0	0	-	0
524	-	0	0	0	0
529	-	0	0	0	0
Division: 52	**0**	**0**	**0**	**0**	**0**
530	0	0	0	-	0
Division: 53	**0**	**0**	**0**	**-**	**0**
540	0	0	0	0	0
Division: 54	**0**	**0**	**0**	**0**	**0**
590	0	0	1	0	1
Division: 59	**0**	**0**	**1**	**0**	**1**
Major Division: 5	**1**	**2**	**2**	**2**	**2**
611	208	46	20	0	44
612	1	0	0	0	0
613	11	2	1	0	2
614	4	2	1	-	1
619	2	1	0	0	0
Division: 61	**226**	**51**	**22**	**0**	**48**
620	96	29	12	0	23
Division: 62	**96**	**29**	**12**	**0**	**23**
630	5	3	1	0	2
Division: 63	**5**	**3**	**1**	**0**	**2**
640	37	11	5	0	9
Division: 64	**37**	**11**	**5**	**0**	**9**
690	1	1	0	0	0
Division: 69	**1**	**1**	**0**	**0**	**0**
Major Division: 6	**365**	**95**	**41**	**0**	**82**
711	66	89	92	128	92

Table (8): Minutes spent in a day on an average **per person** in different 3-digit/ 2-digit/ 1-digit activity code of TUS activity classification irrespective of whether it is a major activity or not (considering all the activities in a time slot)

all-India rural Female

3-digit/ 2-digit/ 1-digit activity code of TUS activity classification	age-group				
	6-14 years	15-29 years	15-59 years	60 years and above	all (6 years and above)
(1)	(2)	(3)	(4)	(5)	(6)
712	6	13	15	27	15
713	0	0	0	0	0
719	1	2	1	2	2
Division: 71	**73**	**104**	**108**	**157**	**109**
721	0	0	0	0	0
722	1	1	2	2	2
723	0	0	0	0	0
729	0	0	0	0	0
Division: 72	**1**	**2**	**2**	**2**	**2**
730	0	0	0	0	0
Division: 73	**0**	**0**	**0**	**0**	**0**
741	3	9	12	22	12
742	1	1	1	3	1
749	0	0	0	1	0
Division: 74	**5**	**10**	**13**	**25**	**14**
750	1	1	2	2	2
Division: 75	**1**	**1**	**2**	**2**	**2**
790	1	0	1	1	1
Division: 79	**1**	**0**	**1**	**1**	**1**
Major Division: 7	**81**	**117**	**126**	**187**	**127**
811	0	0	0	0	0
812	0	0	0	0	0
813	0	0	0	0	0
819	0	0	0	0	0
Division: 81	**1**	**0**	**0**	**1**	**0**
821	0	0	0	0	0
822	0	0	0	0	0
823	88	6	3	1	15
829	1	0	0	0	0
Division: 82	**89**	**6**	**3**	**1**	**15**
831	6	1	0	0	1
832	1	1	1	3	1
Division: 83	**7**	**1**	**1**	**3**	**2**
841	1	1	1	1	1
842	55	62	59	58	58
843	0	1	1	1	1
849	1	3	2	0	1
Division: 84	**57**	**67**	**62**	**61**	**61**
850	29	45	48	91	50
Division: 85	**29**	**45**	**48**	**91**	**50**
860	0	0	0	0	0

Table (8): Minutes spent in a day on an average **per person** in different 3-digit/ 2-digit/ 1-digit activity code of TUS activity classification irrespective of whether it is a major activity or not (considering all the activities in a time slot)

all-India rural Female

3-digit/ 2-digit/ 1-digit activity code of TUS activity classification	age-group				
	6-14 years	15-29 years	15-59 years	60 years and above	all (6 years and above)
(1)	(2)	(3)	(4)	(5)	(6)
Division: 86	**0**	**0**	**0**	**0**	**0**
890	0	0	0	0	0
Division: 89	**0**	**0**	**0**	**0**	**0**
Major Division: 8	**184**	**120**	**114**	**156**	**129**
911	564	500	493	536	508
912	21	33	34	50	34
913	3	4	4	12	5
919	7	10	10	17	10
Division: 91	**595**	**547**	**541**	**614**	**557**
921	85	75	74	76	76
922	14	18	19	24	19
Division: 92	**99**	**92**	**93**	**100**	**94**
931	68	66	65	67	66
932	1	1	1	4	1
939	3	2	2	2	2
Division: 93	**71**	**69**	**68**	**74**	**69**
941	0	0	0	1	0
942	0	0	0	1	0
949	0	0	0	0	0
Division: 94	**0**	**0**	**1**	**3**	**1**
950	1	1	1	2	1
Division: 95	**1**	**1**	**1**	**2**	**1**
990	1	1	1	2	1
Division: 99	**1**	**1**	**1**	**2**	**1**
Major Division: 9	**767**	**710**	**705**	**795**	**724**
estimated persons (00)	4,49,454	9,84,362	23,40,152	3,69,354	31,58,959
sample persons	18,872	41,726	99,939	15,508	1,34,319

Note: Estimated number of persons given in this table is design based estimates and may be used as control totals for combining and arriving at rates and ratios. These figures are not intended for providing estimates of the current population.

Table (8): Minutes spent in a day on an average **per person** in different 3-digit/ 2-digit/ 1-digit activity code of TUS activity classification irrespective of whether it is a major activity or not (considering all the activities in a time slot)

all-India rural person

3-digit/ 2-digit/ 1-digit activity code of TUS activity classification	age-group				
	6-14 years	15-29 years	15-59 years	60 years and above	all (6 years and above)
(1)	(2)	(3)	(4)	(5)	(6)
110	0	15	20	5	15
Division: 11	**0**	**15**	**20**	**5**	**15**
121	1	32	58	53	48
122	0	2	4	7	4
123	0	0	1	1	0
124	0	0	1	0	1
125	-	0	0	0	0
126	-	0	0	0	0
127	0	7	8	4	6
128	0	18	21	5	16
129	0	3	4	2	3
Division: 12	**2**	**63**	**96**	**72**	**79**
131	0	8	11	6	9
132	0	4	4	1	3
133	0	4	5	2	4
134	0	5	7	1	5
135	0	1	1	0	1
136	0	1	1	1	1
139	0	7	8	4	7
Division: 13	**1**	**30**	**37**	**16**	**29**
141	0	7	8	3	6
142	0	2	3	1	2
Division: 14	**0**	**9**	**11**	**4**	**8**
150	0	0	0	0	0
Division: 15	**0**	**0**	**0**	**0**	**0**
160	0	1	0	0	0
Division: 16	**0**	**1**	**0**	**0**	**0**
170	0	0	0	0	0
Division: 17	**0**	**0**	**0**	**0**	**0**
181	0	7	10	6	8
182	2	12	16	10	13
Division: 18	**2**	**19**	**26**	**16**	**21**
Major Division: 1	**5**	**138**	**191**	**114**	**153**
211	1	10	18	22	16
212	1	6	11	16	10
213	0	0	0	0	0
214	0	0	0	0	0
215	0	0	0	0	0
216	0	0	0	0	0
217	-	0	0	0	0
218	-	0	0	0	0

Table (8): Minutes spent in a day on an average **per person** in different 3-digit/ 2-digit/ 1-digit activity code of TUS activity classification irrespective of whether it is a major activity or not (considering all the activities in a time slot)

all-India rural person

3-digit/ 2-digit/ 1-digit activity code of TUS activity classification	age-group				
	6-14 years	15-29 years	15-59 years	60 years and above	all (6 years and above)
(1)	(2)	(3)	(4)	(5)	(6)
Division: 21	**2**	**17**	**29**	**39**	**26**
221	0	0	1	1	0
222	0	0	0	0	0
223	0	0	0	0	0
224	0	0	0	0	0
225	-	0	0	0	0
226	0	0	0	0	0
227	0	0	0	0	0
229	0	0	0	0	0
Division: 22	**0**	**1**	**1**	**1**	**1**
230	0	1	1	0	1
Division: 23	**0**	**1**	**1**	**0**	**1**
241	0	1	2	2	2
242	1	4	4	3	3
Division: 24	**1**	**5**	**6**	**5**	**5**
250	0	1	2	2	2
Division: 25	**0**	**1**	**2**	**2**	**2**
Major Division: 2	**4**	**25**	**39**	**49**	**35**
311	3	55	62	39	50
312	1	10	11	5	9
313	2	18	19	12	16
314	0	1	2	1	1
319	1	4	4	3	4
Division: 31	**6**	**89**	**99**	**61**	**80**
321	3	18	20	14	16
322	1	7	8	8	7
323	0	0	0	0	0
324	0	0	1	1	1
325	0	0	0	0	0
329	0	1	2	2	1
Division: 32	**4**	**27**	**31**	**26**	**26**
331	0	0	0	0	0
332	0	0	0	0	0
333	0	0	0	0	0
339	0	0	0	0	0
Division: 33	**0**	**1**	**1**	**1**	**1**
341	1	13	13	7	10
342	0	3	3	2	2
343	0	1	1	1	1
344	0	0	0	0	0
349	0	0	0	0	0

Table (8): Minutes spent in a day on an average **per person** in different 3-digit/ 2-digit/ 1-digit activity code of TUS activity classification irrespective of whether it is a major activity or not (considering all the activities in a time slot)

all-India rural person

3-digit/ 2-digit/ 1-digit activity code of TUS activity classification	age-group				
	6-14 years	15-29 years	15-59 years	60 years and above	all (6 years and above)
(1)	(2)	(3)	(4)	(5)	(6)
Division: 34	**1**	**17**	**17**	**10**	**14**
351	0	0	0	0	0
352	0	0	0	0	0
359	0	1	1	1	1
Division: 35	**0**	**1**	**1**	**1**	**1**
361	1	3	5	7	4
362	0	0	0	0	0
369	0	1	1	1	1
Division: 36	**1**	**4**	**6**	**8**	**6**
371	0	3	4	4	4
372	0	0	0	0	0
Division: 37	**0**	**4**	**4**	**4**	**4**
380	0	1	2	2	2
Division: 38	**0**	**1**	**2**	**2**	**2**
390	1	4	3	3	3
Division: 39	**1**	**4**	**3**	**3**	**3**
Major Division: 3	**14**	**147**	**165**	**116**	**136**
411	1	28	20	8	16
412	0	0	0	0	0
413	0	1	1	0	1
414	0	1	1	1	1
415	5	3	3	3	3
416	0	1	0	1	0
417	0	0	0	0	0
419	0	1	1	1	1
Division: 41	**7**	**36**	**28**	**13**	**23**
421	0	0	0	0	0
422	0	0	0	0	0
423	-	0	0	0	0
424	-	0	0	0	0
425	0	0	0	0	0
426	-	0	0	0	0
429	0	0	0	0	0
Division: 42	**0**	**0**	**0**	**1**	**0**
431	0	0	0	0	0
432	0	0	0	0	0
439	0	0	0	0	0
Division: 43	**0**	**0**	**0**	**0**	**0**
441	0	0	0	0	0
442	0	0	0	0	0
443	0	0	0	0	0

Table (8): Minutes spent in a day on an average **per person** in different 3-digit/ 2-digit/ 1-digit activity code of TUS activity classification irrespective of whether it is a major activity or not (considering all the activities in a time slot)

all-India rural person

3-digit/ 2-digit/ 1-digit activity code of TUS activity classification	age-group				
	6-14 years	15-29 years	15-59 years	60 years and above	all (6 years and above)
(1)	(2)	(3)	(4)	(5)	(6)
444	0	0	0	0	0
Division: 44	**0**	**0**	**0**	**0**	**0**
490	0	0	0	0	0
Division: 49	**0**	**0**	**0**	**0**	**0**
Major Division: 4	**7**	**37**	**29**	**15**	**24**
511	0	0	0	0	0
512	0	0	0	0	0
513	0	0	0	0	0
514	0	0	0	0	0
515	0	0	0	0	0
519	0	0	0	0	0
Division: 51	**0**	**1**	**1**	**1**	**1**
521	0	0	0	0	0
522	0	0	0	0	0
523	0	0	0	0	0
524	-	0	0	0	0
529	0	0	0	0	0
Division: 52	**0**	**0**	**0**	**0**	**0**
530	0	0	0	-	0
Division: 53	**0**	**0**	**0**	**-**	**0**
540	0	1	1	1	1
Division: 54	**0**	**1**	**1**	**1**	**1**
590	0	1	1	1	1
Division: 59	**0**	**1**	**1**	**1**	**1**
Major Division: 5	**1**	**2**	**3**	**2**	**2**
611	209	55	23	0	49
612	2	0	0	0	0
613	11	3	1	0	2
614	4	3	1	-	1
619	2	1	0	0	1
Division: 61	**227**	**62**	**26**	**0**	**54**
620	97	34	14	0	25
Division: 62	**97**	**34**	**14**	**0**	**25**
630	5	4	2	0	2
Division: 63	**5**	**4**	**2**	**0**	**2**
640	38	13	6	0	10
Division: 64	**38**	**13**	**6**	**0**	**10**
690	1	1	0	0	1
Division: 69	**1**	**1**	**0**	**0**	**1**
Major Division: 6	**367**	**114**	**48**	**1**	**92**
711	62	92	96	129	94

Table (8): Minutes spent in a day on an average **per person** in different 3-digit/ 2-digit/ 1-digit activity code of TUS activity classification irrespective of whether it is a major activity or not (considering all the activities in a time slot)

all-India rural person

3-digit/ 2-digit/ 1-digit activity code of TUS activity classification	age-group				
	6-14 years	15-29 years	15-59 years	60 years and above	all (6 years and above)
(1)	(2)	(3)	(4)	(5)	(6)
712	6	19	20	32	19
713	0	1	0	0	0
719	1	3	2	3	2
Division: 71	**70**	**115**	**118**	**164**	**116**
721	0	0	0	0	0
722	1	2	2	2	2
723	0	0	0	0	0
729	0	0	0	0	0
Division: 72	**2**	**2**	**3**	**2**	**2**
730	0	0	0	0	0
Division: 73	**0**	**0**	**0**	**0**	**0**
741	3	6	9	18	9
742	1	1	1	3	1
749	0	0	0	1	0
Division: 74	**4**	**7**	**10**	**22**	**11**
750	1	2	2	3	2
Division: 75	**1**	**2**	**2**	**3**	**2**
790	1	1	1	1	1
Division: 79	**1**	**1**	**1**	**1**	**1**
Major Division: 7	**77**	**128**	**134**	**193**	**132**
811	0	0	0	0	0
812	0	0	0	1	0
813	1	0	0	0	0
819	0	0	0	0	0
Division: 81	**1**	**1**	**1**	**1**	**1**
821	0	0	0	0	0
822	0	0	0	0	0
823	99	15	7	2	21
829	1	0	0	0	0
Division: 82	**100**	**16**	**8**	**3**	**21**
831	8	2	1	0	2
832	1	2	2	5	2
Division: 83	**9**	**4**	**3**	**5**	**4**
841	1	2	1	3	2
842	54	58	55	60	56
843	1	2	1	1	1
849	1	7	4	1	3
Division: 84	**58**	**69**	**62**	**65**	**62**
850	28	40	43	85	46
Division: 85	**28**	**40**	**43**	**85**	**46**
860	0	1	0	0	0

Table (8): Minutes spent in a day on an average **per person** in different 3-digit/ 2-digit/ 1-digit activity code of TUS activity classification irrespective of whether it is a major activity or not (considering all the activities in a time slot)

all-India rural person

3-digit/ 2-digit/ 1-digit activity code of TUS activity classification	age-group				
	6-14 years	15-29 years	15-59 years	60 years and above	all (6 years and above)
(1)	(2)	(3)	(4)	(5)	(6)
Division: 86	**0**	**1**	**0**	**0**	**0**
890	0	0	0	0	0
Division: 89	**0**	**0**	**0**	**0**	**0**
Major Division: 8	**196**	**131**	**118**	**159**	**135**
911	565	509	501	531	514
912	21	26	27	45	28
913	3	3	3	11	4
919	7	8	8	15	9
Division: 91	**596**	**547**	**539**	**603**	**556**
921	85	77	76	78	78
922	14	20	22	27	21
Division: 92	**99**	**96**	**98**	**104**	**99**
931	68	68	69	70	69
932	1	1	1	4	1
939	3	2	2	2	2
Division: 93	**71**	**71**	**72**	**76**	**72**
941	0	0	0	1	0
942	0	0	0	1	0
949	0	0	0	0	0
Division: 94	**0**	**0**	**1**	**3**	**1**
950	1	2	2	3	2
Division: 95	**1**	**2**	**2**	**3**	**2**
990	1	1	1	2	1
Division: 99	**1**	**1**	**1**	**2**	**1**
Major Division: 9	**768**	**718**	**712**	**792**	**731**
estimated persons (00)	9,91,931	19,39,206	46,42,465	7,62,135	63,96,531
sample persons	41,678	82,077	1,98,273	32,166	2,72,117

Note: Estimated number of persons given in this table is design based estimates and may be used as control totals for combining and arriving at rates and ratios. These figures are not intended for providing estimates of the current population.

Table (8): Minutes spent in a day on an average **per person** in different 3-digit/ 2-digit/ 1-digit activity code of TUS activity classification irrespective of whether it is a major activity or not (considering all the activities in a time slot)

all-India urban Male

3-digit/ 2-digit/ 1-digit activity code of TUS activity classification	age-group				
	6-14 years	15-29 years	15-59 years	60 years and above	all (6 years and above)
(1)	(2)	(3)	(4)	(5)	(6)
110	0	77	105	23	82
Division: 11	**0**	**77**	**105**	**23**	**82**
121	0	3	7	11	6
122	0	1	1	2	1
123	-	0	0	0	0
124	0	1	1	1	1
125	-	0	0	0	0
126	-	0	0	0	0
127	0	20	24	13	20
128	0	17	23	8	18
129	0	6	9	5	7
Division: 12	**1**	**48**	**66**	**40**	**54**
131	1	30	45	31	38
132	0	11	13	3	10
133	0	13	20	11	16
134	0	13	21	7	16
135	0	2	3	1	2
136	0	1	3	2	2
139	0	18	25	13	20
Division: 13	**2**	**89**	**128**	**68**	**105**
141	0	17	24	10	20
142	0	6	7	2	6
Division: 14	**0**	**23**	**31**	**12**	**25**
150	0	1	1	0	0
Division: 15	**0**	**1**	**1**	**0**	**0**
160	0	2	1	0	1
Division: 16	**0**	**2**	**1**	**0**	**1**
170	-	0	0	0	0
Division: 17	**-**	**0**	**0**	**0**	**0**
181	0	14	20	9	16
182	2	22	30	12	24
Division: 18	**2**	**35**	**49**	**21**	**40**
Major Division: 1	**5**	**275**	**381**	**163**	**307**
211	0	0	1	3	2
212	0	0	1	1	1
213	-	-	0	-	0
214	0	0	0	0	0
215	-	0	0	0	0
216	-	0	0	0	0
217	-	-	0	0	0
Division: 21	**0**	**1**	**2**	**5**	**2**

Table (8): Minutes spent in a day on an average **per person** in different 3-digit/ 2-digit/ 1-digit activity code of TUS activity classification irrespective of whether it is a major activity or not (considering all the activities in a time slot)

all-India urban Male

3-digit/ 2-digit/ 1-digit activity code of TUS activity classification	age-group				
	6-14 years	15-29 years	15-59 years	60 years and above	all (6 years and above)
(1)	(2)	(3)	(4)	(5)	(6)
221	0	0	0	0	0
222	-	0	0	0	0
223	-	0	0	0	0
224	-	0	0	0	0
225	-	0	0	0	0
226	-	0	0	0	0
227	-	0	0	0	0
229	-	0	0	0	0
Division: 22	**0**	**1**	**1**	**1**	**1**
230	0	0	0	0	0
Division: 23	**0**	**0**	**0**	**0**	**0**
241	0	0	0	0	0
242	0	0	1	1	1
Division: 24	**0**	**0**	**1**	**1**	**1**
250	0	0	1	1	0
Division: 25	**0**	**0**	**1**	**1**	**0**
Major Division: 2	**1**	**3**	**5**	**8**	**5**
311	0	6	5	5	4
312	0	0	0	0	0
313	0	1	1	1	1
314	0	0	0	0	0
319	0	0	0	1	0
Division: 31	**1**	**8**	**7**	**7**	**6**
321	0	2	1	2	1
322	0	0	1	2	1
323	0	0	0	0	0
324	0	0	0	2	0
325	0	0	0	0	0
329	0	0	0	1	0
Division: 32	**1**	**2**	**3**	**6**	**3**
331	0	0	0	0	0
332	-	0	0	0	0
333	0	0	0	0	0
339	0	0	0	0	0
Division: 33	**0**	**0**	**1**	**1**	**0**
341	0	1	1	1	1
342	0	0	0	0	0
343	0	0	0	0	0
344	0	0	0	0	0
349	0	0	0	0	0
Division: 34	**0**	**2**	**1**	**1**	**1**

Table (8): Minutes spent in a day on an average **per person** in different 3-digit/ 2-digit/ 1-digit activity code of TUS activity classification irrespective of whether it is a major activity or not (considering all the activities in a time slot)

all-India urban Male

3-digit/ 2-digit/ 1-digit activity code of TUS activity classification	age-group				
	6-14 years	15-29 years	15-59 years	60 years and above	all (6 years and above)
(1)	(2)	(3)	(4)	(5)	(6)
351	0	0	0	0	0
352	0	0	0	0	0
359	0	0	0	1	0
Division: 35	**0**	**0**	**1**	**2**	**1**
361	0	0	0	1	0
362	-	0	0	0	0
369	0	0	0	0	0
Division: 36	**0**	**0**	**1**	**1**	**1**
371	1	5	6	10	6
372	0	0	0	1	0
Division: 37	**1**	**5**	**7**	**11**	**6**
380	0	2	2	4	2
Division: 38	**0**	**2**	**2**	**4**	**2**
390	0	1	1	1	1
Division: 39	**0**	**1**	**1**	**1**	**1**
Major Division: 3	**4**	**20**	**22**	**34**	**21**
411	0	2	4	3	3
412	-	0	0	0	0
413	0	0	1	0	1
414	0	0	1	1	1
415	3	2	3	4	3
416	0	0	0	0	0
417	0	0	0	0	0
419	0	0	0	0	0
Division: 41	**4**	**5**	**10**	**9**	**9**
421	0	0	0	0	0
422	0	0	0	0	0
423	-	0	0	0	0
424	0	0	0	0	0
425	0	0	0	0	0
426	-	0	0	0	0
429	-	0	0	0	0
Division: 42	**0**	**0**	**0**	**1**	**0**
431	0	0	0	0	0
432	0	0	0	0	0
439	0	0	0	0	0
Division: 43	**0**	**0**	**0**	**0**	**0**
441	0	0	0	0	0
442	0	0	0	0	0
443	0	0	0	0	0
444	0	0	0	0	0

Table (8): Minutes spent in a day on an average **per person** in different 3-digit/ 2-digit/ 1-digit activity code of TUS activity classification irrespective of whether it is a major activity or not (considering all the activities in a time slot)

all-India urban Male

3-digit/ 2-digit/ 1-digit activity code of TUS activity classification	age-group				
	6-14 years	15-29 years	15-59 years	60 years and above	all (6 years and above)
(1)	(2)	(3)	(4)	(5)	(6)
Division: 44	**0**	**0**	**1**	**1**	**1**
490	0	0	0	0	0
Division: 49	**0**	**0**	**0**	**0**	**0**
Major Division: 4	**4**	**6**	**11**	**11**	**10**
511	0	0	0	0	0
512	0	0	0	0	0
513	-	0	0	0	0
514	0	0	0	0	0
515	-	0	0	1	0
519	0	0	0	0	0
Division: 51	**0**	**1**	**1**	**2**	**1**
521	-	0	0	0	0
522	0	0	0	0	0
523	0	0	0	0	0
524	0	0	0	1	0
529	0	0	0	0	0
Division: 52	**0**	**0**	**0**	**1**	**0**
530	-	0	0	-	0
Division: 53	**-**	**0**	**0**	**-**	**0**
540	0	1	1	1	1
Division: 54	**0**	**1**	**1**	**1**	**1**
590	0	1	0	1	0
Division: 59	**0**	**1**	**0**	**1**	**0**
Major Division: 5	**1**	**3**	**3**	**5**	**3**
611	209	75	31	0	51
612	2	1	0	0	0
613	12	4	2	0	3
614	5	6	3	0	3
619	3	2	1	0	1
Division: 61	**232**	**88**	**37**	**0**	**58**
620	96	48	20	0	28
Division: 62	**96**	**48**	**20**	**0**	**28**
630	7	9	4	0	4
Division: 63	**7**	**9**	**4**	**0**	**4**
640	39	17	7	0	11
Division: 64	**39**	**17**	**7**	**0**	**11**
690	2	2	1	0	1
Division: 69	**2**	**2**	**1**	**0**	**1**
Major Division: 6	**376**	**164**	**69**	**1**	**101**
711	56	83	85	113	85
712	5	20	17	29	17

Table (8): Minutes spent in a day on an average **per person** in different 3-digit/ 2-digit/ 1-digit activity code of TUS activity classification irrespective of whether it is a major activity or not (considering all the activities in a time slot)

all-India urban Male

3-digit/ 2-digit/ 1-digit activity code of TUS activity classification	age-group				
	6-14 years	15-29 years	15-59 years	60 years and above	all (6 years and above)
(1)	(2)	(3)	(4)	(5)	(6)
713	0	1	1	1	1
719	1	5	4	4	3
Division: 71	**62**	**109**	**107**	**147**	**106**
721	0	1	0	0	0
722	1	1	2	3	2
723	0	0	0	0	0
729	0	0	0	1	0
Division: 72	**2**	**2**	**2**	**4**	**3**
730	-	0	0	0	0
Division: 73	**-**	**0**	**0**	**0**	**0**
741	4	6	8	22	9
742	2	2	2	5	2
749	1	0	0	1	1
Division: 74	**6**	**8**	**10**	**28**	**12**
750	2	3	4	7	4
Division: 75	**2**	**3**	**4**	**7**	**4**
790	0	0	0	1	0
Division: 79	**0**	**0**	**0**	**1**	**0**
Major Division: 7	**73**	**123**	**124**	**188**	**125**
811	0	1	0	0	0
812	1	2	2	7	2
813	1	0	0	0	0
819	0	0	0	0	0
Division: 81	**2**	**3**	**2**	**7**	**3**
821	0	0	0	0	0
822	1	0	0	1	0
823	92	19	9	3	19
829	1	0	0	0	0
Division: 82	**94**	**20**	**10**	**4**	**20**
831	5	2	1	0	2
832	2	6	6	18	7
Division: 83	**7**	**8**	**7**	**18**	**9**
841	2	4	6	21	7
842	90	67	67	121	76
843	1	2	2	2	2
849	4	15	10	3	8
Division: 84	**96**	**89**	**85**	**148**	**93**
850	21	24	27	66	30
Division: 85	**21**	**24**	**27**	**66**	**30**
860	1	2	1	1	1
Division: 86	**1**	**2**	**1**	**1**	**1**

Table (8): Minutes spent in a day on an average **per person** in different 3-digit/ 2-digit/ 1-digit activity code of TUS activity classification irrespective of whether it is a major activity or not (considering all the activities in a time slot)

all-India urban Male

3-digit/ 2-digit/ 1-digit activity code of TUS activity classification	age-group				
	6-14 years	15-29 years	15-59 years	60 years and above	all (6 years and above)
(1)	(2)	(3)	(4)	(5)	(6)
890	0	1	1	0	1
Division: 89	**0**	**1**	**1**	**0**	**1**
Major Division: 8	**221**	**147**	**133**	**245**	**157**
911	556	505	493	518	504
912	25	17	17	47	21
913	2	2	2	10	3
919	7	4	4	12	5
Division: 91	**590**	**529**	**516**	**587**	**534**
921	83	76	76	80	77
922	14	20	24	32	23
Division: 92	**96**	**96**	**100**	**112**	**101**
931	64	67	69	70	68
932	0	1	1	5	1
939	2	2	2	2	2
Division: 93	**66**	**69**	**71**	**77**	**71**
941	0	0	0	1	0
942	0	0	0	2	0
949	0	0	0	1	0
Division: 94	**1**	**0**	**1**	**3**	**1**
950	1	2	3	4	3
Division: 95	**1**	**2**	**3**	**4**	**3**
990	1	1	1	3	1
Division: 99	**1**	**1**	**1**	**3**	**1**
Major Division: 9	**755**	**698**	**692**	**786**	**711**
estimated persons (00)	1,86,935	4,43,905	10,79,216	1,61,659	14,27,810
sample persons	11,584	27,029	66,991	10,339	88,914

Note: Estimated number of persons given in this table is design based estimates and may be used as control totals for combining and arriving at rates and ratios. These figures are not intended for providing estimates of the current population.

Table (8): Minutes spent in a day on an average **per person** in different 3-digit/ 2-digit/ 1-digit activity code of TUS activity classification irrespective of whether it is a major activity or not (considering all the activities in a time slot)

all-India urban Female

3-digit/ 2-digit/ 1-digit activity code of TUS activity classification	age-group				
	6-14 years	15-29 years	15-59 years	60 years and above	all (6 years and above)
(1)	(2)	(3)	(4)	(5)	(6)
110	0	21	24	4	19
Division: 11	**0**	**21**	**24**	**4**	**19**
121	0	1	3	3	3
122	0	0	0	1	0
123	-	0	0	-	0
124	0	0	0	0	0
125	-	-	0	-	0
126	-	0	0	-	0
127	1	6	7	4	6
128	0	1	2	1	2
129	0	1	2	1	2
Division: 12	**1**	**9**	**15**	**10**	**13**
131	1	3	5	4	4
132	0	0	1	0	0
133	0	4	4	1	3
134	-	0	0	0	0
135	0	1	1	0	1
136	0	2	5	3	4
139	0	4	5	2	4
Division: 13	**1**	**14**	**22**	**10**	**18**
141	0	4	4	1	3
142	0	1	1	0	1
Division: 14	**0**	**5**	**6**	**1**	**5**
150	-	0	0	0	0
Division: 15	**-**	**0**	**0**	**0**	**0**
160	0	1	0	0	0
Division: 16	**0**	**1**	**0**	**0**	**0**
170	-	0	0	0	0
Division: 17	**-**	**0**	**0**	**0**	**0**
181	0	3	4	1	3
182	1	5	6	2	5
Division: 18	**1**	**8**	**10**	**3**	**8**
Major Division: 1	**3**	**59**	**77**	**29**	**62**
211	0	0	1	1	1
212	0	0	1	1	1
213	-	-	0	-	0
214	-	0	0	0	0
215	-	0	0	0	0
216	-	0	0	0	0
217	-	-	-	0	0
Division: 21	**0**	**1**	**2**	**2**	**1**

Table (8): Minutes spent in a day on an average **per person** in different 3-digit/ 2-digit/ 1-digit activity code of TUS activity classification irrespective of whether it is a major activity or not (considering all the activities in a time slot)

all-India urban Female

3-digit/ 2-digit/ 1-digit activity code of TUS activity classification	age-group				
	6-14 years	15-29 years	15-59 years	60 years and above	all (6 years and above)
(1)	(2)	(3)	(4)	(5)	(6)
221	0	0	0	1	0
222	-	0	1	0	1
223	-	0	0	0	0
224	-	-	0	-	0
225	-	0	0	0	0
226	-	0	0	-	0
227	0	0	0	0	0
229	-	0	0	0	0
Division: 22	**0**	**1**	**1**	**1**	**1**
230	0	0	0	0	0
Division: 23	**0**	**0**	**0**	**0**	**0**
241	0	0	0	0	0
242	0	3	3	2	2
Division: 24	**0**	**3**	**3**	**2**	**3**
250	0	0	0	0	0
Division: 25	**0**	**0**	**0**	**0**	**0**
Major Division: 2	**1**	**4**	**6**	**6**	**5**
311	3	81	113	76	95
312	1	13	17	8	14
313	2	27	35	22	29
314	0	2	2	2	2
319	1	6	7	6	6
Division: 31	**7**	**129**	**173**	**115**	**147**
321	3	28	35	23	30
322	1	7	10	8	9
323	0	0	0	0	0
324	0	0	1	1	1
325	0	0	0	0	0
329	1	2	3	2	3
Division: 32	**4**	**38**	**49**	**36**	**42**
331	0	0	0	0	0
332	-	0	0	0	0
333	0	0	0	0	0
339	0	0	0	0	0
Division: 33	**0**	**0**	**1**	**0**	**0**
341	1	21	26	15	22
342	0	5	6	3	5
343	0	3	4	2	3
344	0	0	0	0	0
349	0	0	0	0	0
Division: 34	**2**	**29**	**36**	**20**	**30**

Table (8): Minutes spent in a day on an average **per person** in different 3-digit/ 2-digit/ 1-digit activity code of TUS activity classification irrespective of whether it is a major activity or not (considering all the activities in a time slot)

all-India urban Female

3-digit/ 2-digit/ 1-digit activity code of TUS activity classification	age-group				
	6-14 years	15-29 years	15-59 years	60 years and above	all (6 years and above)
(1)	(2)	(3)	(4)	(5)	(6)
351	0	0	0	0	0
352	-	0	0	0	0
359	0	1	2	2	1
Division: 35	**0**	**1**	**2**	**2**	**1**
361	0	0	1	1	1
362	-	0	0	0	0
369	0	0	0	0	0
Division: 36	**0**	**0**	**1**	**1**	**1**
371	1	5	6	4	6
372	0	0	0	0	0
Division: 37	**1**	**5**	**7**	**4**	**6**
380	0	1	2	1	2
Division: 38	**0**	**1**	**2**	**1**	**2**
390	1	3	4	3	3
Division: 39	**1**	**3**	**4**	**3**	**3**
Major Division: 3	**16**	**209**	**273**	**182**	**232**
411	1	41	30	10	24
412	-	1	0	0	0
413	0	2	3	1	3
414	0	2	2	1	2
415	4	5	4	4	4
416	0	1	1	1	1
417	-	0	0	0	0
419	0	1	1	1	1
Division: 41	**5**	**53**	**42**	**18**	**34**
421	0	0	0	1	0
422	0	0	0	0	0
423	-	0	0	0	0
424	-	0	0	0	0
425	-	0	0	0	0
426	-	0	0	-	0
429	0	0	0	0	0
Division: 42	**0**	**0**	**1**	**1**	**1**
431	0	0	0	0	0
432	0	0	0	0	0
439	0	0	0	0	0
Division: 43	**0**	**0**	**0**	**0**	**0**
441	0	0	0	0	0
442	0	0	0	0	0
443	0	0	0	0	0
444	0	0	0	0	0

Table (8): Minutes spent in a day on an average **per person** in different 3-digit/ 2-digit/ 1-digit activity code of TUS activity classification irrespective of whether it is a major activity or not (considering all the activities in a time slot)

all-India urban Female

3-digit/ 2-digit/ 1-digit activity code of TUS activity classification	age-group				
	6-14 years	15-29 years	15-59 years	60 years and above	all (6 years and above)
(1)	(2)	(3)	(4)	(5)	(6)
Division: 44	**0**	**1**	**1**	**0**	**1**
490	0	0	0	0	0
Division: 49	**0**	**0**	**0**	**0**	**0**
Major Division: 4	**6**	**55**	**44**	**20**	**36**
511	0	0	0	0	0
512	0	0	0	0	0
513	0	0	0	1	0
514	0	0	0	0	0
515	0	0	0	0	0
519	0	0	0	0	0
Division: 51	**1**	**1**	**1**	**2**	**1**
521	0	0	0	-	0
522	0	0	0	0	0
523	-	0	0	0	0
524	-	0	0	0	0
529	0	0	0	0	0
Division: 52	**0**	**0**	**0**	**0**	**0**
530	-	0	0	0	0
Division: 53	**-**	**0**	**0**	**0**	**0**
540	0	0	0	0	0
Division: 54	**0**	**0**	**0**	**0**	**0**
590	0	0	0	0	0
Division: 59	**0**	**0**	**0**	**0**	**0**
Major Division: 5	**1**	**2**	**2**	**3**	**2**
611	208	62	25	0	44
612	2	1	0	0	1
613	12	3	1	0	2
614	6	5	2	0	2
619	2	1	1	0	1
Division: 61	**230**	**72**	**29**	**0**	**50**
620	100	43	17	0	25
Division: 62	**100**	**43**	**17**	**0**	**25**
630	6	7	3	0	3
Division: 63	**6**	**7**	**3**	**0**	**3**
640	39	14	6	0	9
Division: 64	**39**	**14**	**6**	**0**	**9**
690	2	2	1	0	1
Division: 69	**2**	**2**	**1**	**0**	**1**
Major Division: 6	**377**	**137**	**56**	**1**	**88**
711	60	83	86	111	86
712	5	12	12	19	12

Table (8): Minutes spent in a day on an average **per person** in different 3-digit/ 2-digit/ 1-digit activity code of TUS activity classification irrespective of whether it is a major activity or not (considering all the activities in a time slot)

all-India urban Female

3-digit/ 2-digit/ 1-digit activity code of TUS activity classification	age-group				
	6-14 years	15-29 years	15-59 years	60 years and above	all (6 years and above)
(1)	(2)	(3)	(4)	(5)	(6)
713	1	1	1	0	1
719	1	3	2	1	2
Division: 71	**67**	**98**	**101**	**132**	**100**
721	1	0	0	0	0
722	2	2	2	2	2
723	0	0	0	0	0
729	0	0	0	0	0
Division: 72	**3**	**3**	**3**	**3**	**3**
730	0	0	0	0	0
Division: 73	**0**	**0**	**0**	**0**	**0**
741	5	12	17	35	17
742	1	1	2	3	2
749	1	1	1	2	1
Division: 74	**7**	**14**	**19**	**40**	**20**
750	2	3	3	4	3
Division: 75	**2**	**3**	**3**	**4**	**3**
790	0	0	0	1	0
Division: 79	**0**	**0**	**0**	**1**	**0**
Major Division: 7	**79**	**117**	**126**	**180**	**127**
811	0	0	0	0	0
812	1	1	1	3	1
813	1	0	0	0	0
819	0	0	0	0	0
Division: 81	**2**	**2**	**2**	**3**	**2**
821	0	0	0	0	0
822	1	0	0	0	0
823	73	6	3	2	11
829	1	0	0	0	0
Division: 82	**75**	**7**	**3**	**2**	**12**
831	3	0	0	0	1
832	1	2	3	7	3
Division: 83	**4**	**2**	**3**	**7**	**4**
841	2	3	3	8	4
842	91	90	95	118	97
843	1	1	1	1	1
849	2	8	5	1	4
Division: 84	**96**	**103**	**104**	**128**	**106**
850	22	36	42	80	44
Division: 85	**22**	**36**	**42**	**80**	**44**
860	1	1	0	0	0
Division: 86	**1**	**1**	**0**	**0**	**0**

Table (8): Minutes spent in a day on an average **per person** in different 3-digit/ 2-digit/ 1-digit activity code of TUS activity classification irrespective of whether it is a major activity or not (considering all the activities in a time slot)

all-India urban Female

3-digit/ 2-digit/ 1-digit activity code of TUS activity classification	age-group				
	6-14 years	15-29 years	15-59 years	60 years and above	all (6 years and above)
(1)	(2)	(3)	(4)	(5)	(6)
890	1	0	0	0	0
Division: 89	**1**	**0**	**0**	**0**	**0**
Major Division: 8	**201**	**150**	**155**	**220**	**168**
911	554	495	486	533	499
912	25	35	38	55	38
913	3	4	4	13	5
919	7	9	9	15	10
Division: 91	**589**	**542**	**537**	**615**	**552**
921	82	75	75	79	76
922	15	19	21	27	21
Division: 92	**97**	**94**	**96**	**106**	**97**
931	65	65	63	64	64
932	0	1	1	4	1
939	2	2	2	2	2
Division: 93	**67**	**67**	**66**	**70**	**67**
941	1	0	0	1	0
942	0	0	0	2	0
949	0	0	0	1	0
Division: 94	**1**	**0**	**1**	**3**	**1**
950	1	1	1	2	1
Division: 95	**1**	**1**	**1**	**2**	**1**
990	1	1	1	2	1
Division: 99	**1**	**1**	**1**	**2**	**1**
Major Division: 9	**756**	**706**	**701**	**800**	**720**
estimated persons (00)	1,60,064	4,11,364	10,29,297	1,58,378	13,47,739
sample persons	9,800	25,435	64,460	9,947	84,207

Note: Estimated number of persons given in this table is design based estimates and may be used as control totals for combining and arriving at rates and ratios. These figures are not intended for providing estimates of the current population.

Table (8): Minutes spent in a day on an average **per person** in different 3-digit/ 2-digit/ 1-digit activity code of TUS activity classification irrespective of whether it is a major activity or not (considering all the activities in a time slot)

all-India urban person

3-digit/ 2-digit/ 1-digit activity code of TUS activity classification	age-group				
	6-14 years	15-29 years	15-59 years	60 years and above	all (6 years and above)
(1)	(2)	(3)	(4)	(5)	(6)
110	0	50	65	13	51
Division: 11	**0**	**50**	**65**	**13**	**51**
121	0	2	5	7	4
122	0	0	1	1	1
123	-	0	0	0	0
124	0	1	1	0	1
125	-	0	0	0	0
126	-	0	0	0	0
127	0	13	16	8	13
128	0	9	13	5	10
129	0	4	6	3	5
Division: 12	**1**	**29**	**41**	**25**	**34**
131	1	17	26	17	22
132	0	6	7	2	5
133	0	9	12	6	10
134	0	7	11	3	9
135	0	1	2	1	1
136	0	2	4	2	3
139	0	11	15	7	12
Division: 13	**1**	**53**	**76**	**39**	**63**
141	0	11	15	5	12
142	0	4	4	1	3
Division: 14	**0**	**15**	**19**	**6**	**15**
150	0	1	0	0	0
Division: 15	**0**	**1**	**0**	**0**	**0**
160	0	1	1	0	1
Division: 16	**0**	**1**	**1**	**0**	**1**
170	-	0	0	0	0
Division: 17	**-**	**0**	**0**	**0**	**0**
181	0	8	12	5	10
182	1	14	18	7	15
Division: 18	**2**	**22**	**30**	**12**	**24**
Major Division: 1	**4**	**171**	**233**	**97**	**188**
211	0	0	1	2	1
212	0	0	1	1	1
213	-	-	0	-	0
214	0	0	0	0	0
215	-	0	0	0	0
216	-	0	0	0	0
217	-	-	0	0	0
Division: 21	**0**	**1**	**2**	**4**	**2**

Table (8): Minutes spent in a day on an average **per person** in different 3-digit/ 2-digit/ 1-digit activity code of TUS activity classification irrespective of whether it is a major activity or not (considering all the activities in a time slot)

all-India urban person

3-digit/ 2-digit/ 1-digit activity code of TUS activity classification	age-group				
	6-14 years	15-29 years	15-59 years	60 years and above	all (6 years and above)
(1)	(2)	(3)	(4)	(5)	(6)
221	0	0	0	0	0
222	-	0	1	0	0
223	-	0	0	0	0
224	-	0	0	0	0
225	-	0	0	0	0
226	-	0	0	0	0
227	0	0	0	0	0
229	-	0	0	0	0
Division: 22	**0**	**1**	**1**	**1**	**1**
230	0	0	0	0	0
Division: 23	**0**	**0**	**0**	**0**	**0**
241	0	0	0	0	0
242	0	1	2	1	1
Division: 24	**0**	**2**	**2**	**2**	**2**
250	0	0	0	0	0
Division: 25	**0**	**0**	**0**	**0**	**0**
Major Division: 2	**1**	**4**	**5**	**7**	**5**
311	2	42	58	40	49
312	0	6	8	4	7
313	1	14	17	11	15
314	0	1	1	1	1
319	1	3	4	3	3
Division: 31	**4**	**66**	**88**	**60**	**74**
321	1	14	18	13	15
322	0	4	5	5	4
323	0	0	0	0	0
324	0	0	0	1	0
325	0	0	0	0	0
329	0	1	2	2	1
Division: 32	**2**	**20**	**25**	**21**	**22**
331	0	0	0	0	0
332	-	0	0	0	0
333	0	0	0	0	0
339	0	0	0	0	0
Division: 33	**0**	**0**	**1**	**0**	**0**
341	1	11	13	8	11
342	0	3	3	2	2
343	0	2	2	1	2
344	0	0	0	0	0
349	0	0	0	0	0
Division: 34	**1**	**15**	**18**	**11**	**15**

Table (8): Minutes spent in a day on an average **per person** in different 3-digit/ 2-digit/ 1-digit activity code of TUS activity classification irrespective of whether it is a major activity or not (considering all the activities in a time slot)

all-India urban person

3-digit/ 2-digit/ 1-digit activity code of TUS activity classification	age-group				
	6-14 years	15-29 years	15-59 years	60 years and above	all (6 years and above)
(1)	(2)	(3)	(4)	(5)	(6)
351	0	0	0	0	0
352	0	0	0	0	0
359	0	1	1	1	1
Division: 35	**0**	**1**	**1**	**2**	**1**
361	0	0	0	1	0
362	-	0	0	0	0
369	0	0	0	0	0
Division: 36	**0**	**0**	**1**	**1**	**1**
371	1	5	6	7	6
372	0	0	0	0	0
Division: 37	**1**	**5**	**7**	**8**	**6**
380	0	1	2	3	2
Division: 38	**0**	**1**	**2**	**3**	**2**
390	1	2	2	2	2
Division: 39	**1**	**2**	**2**	**2**	**2**
Major Division: 3	**9**	**111**	**145**	**107**	**124**
411	1	21	16	7	13
412	-	0	0	0	0
413	0	1	2	1	2
414	0	1	1	1	1
415	4	3	4	4	4
416	0	0	0	1	0
417	0	0	0	0	0
419	0	1	1	1	1
Division: 41	**4**	**28**	**25**	**14**	**21**
421	0	0	0	0	0
422	0	0	0	0	0
423	-	0	0	0	0
424	0	0	0	0	0
425	0	0	0	0	0
426	-	0	0	0	0
429	0	0	0	0	0
Division: 42	**0**	**0**	**0**	**1**	**0**
431	0	0	0	0	0
432	0	0	0	0	0
439	0	0	0	0	0
Division: 43	**0**	**0**	**0**	**0**	**0**
441	0	0	0	0	0
442	0	0	0	0	0
443	0	0	0	0	0
444	0	0	0	0	0

Table (8): Minutes spent in a day on an average **per person** in different 3-digit/ 2-digit/ 1-digit activity code of TUS activity classification irrespective of whether it is a major activity or not (considering all the activities in a time slot)

all-India urban person

3-digit/ 2-digit/ 1-digit activity code of TUS activity classification	age-group				
	6-14 years	15-29 years	15-59 years	60 years and above	all (6 years and above)
(1)	(2)	(3)	(4)	(5)	(6)
Division: 44	**0**	**1**	**1**	**0**	**1**
490	0	0	0	0	0
Division: 49	**0**	**0**	**0**	**0**	**0**
Major Division: 4	**5**	**29**	**27**	**16**	**23**
511	0	0	0	0	0
512	0	0	0	0	0
513	0	0	0	0	0
514	0	0	0	0	0
515	0	0	0	0	0
519	0	0	0	0	0
Division: 51	**0**	**1**	**1**	**2**	**1**
521	0	0	0	0	0
522	0	0	0	0	0
523	0	0	0	0	0
524	0	0	0	0	0
529	0	0	0	0	0
Division: 52	**0**	**0**	**0**	**1**	**0**
530	-	0	0	0	0
Division: 53	**-**	**0**	**0**	**0**	**0**
540	0	1	1	1	1
Division: 54	**0**	**1**	**1**	**1**	**1**
590	0	1	0	1	0
Division: 59	**0**	**1**	**0**	**1**	**0**
Major Division: 5	**1**	**3**	**3**	**4**	**2**
611	209	69	28	0	47
612	2	1	0	0	1
613	12	4	2	0	3
614	5	6	2	0	2
619	3	2	1	0	1
Division: 61	**231**	**80**	**33**	**0**	**54**
620	98	46	19	0	27
Division: 62	**98**	**46**	**19**	**0**	**27**
630	6	8	3	0	3
Division: 63	**6**	**8**	**3**	**0**	**3**
640	39	16	7	0	10
Division: 64	**39**	**16**	**7**	**0**	**10**
690	2	2	1	0	1
Division: 69	**2**	**2**	**1**	**0**	**1**
Major Division: 6	**376**	**151**	**63**	**1**	**95**
711	58	83	86	112	85
712	5	16	15	24	15

Table (8): Minutes spent in a day on an average **per person** in different 3-digit/ 2-digit/ 1-digit activity code of TUS activity classification irrespective of whether it is a major activity or not (considering all the activities in a time slot)

all-India urban person

3-digit/ 2-digit/ 1-digit activity code of TUS activity classification	age-group				
	6-14 years	15-29 years	15-59 years	60 years and above	all (6 years and above)
(1)	(2)	(3)	(4)	(5)	(6)
713	1	1	1	1	1
719	1	4	3	2	3
Division: 71	**64**	**104**	**104**	**139**	**103**
721	1	0	0	0	0
722	2	2	2	3	2
723	0	0	0	0	0
729	0	0	0	0	0
Division: 72	**2**	**2**	**3**	**3**	**3**
730	0	0	0	0	0
Division: 73	**0**	**0**	**0**	**0**	**0**
741	5	9	12	29	13
742	1	2	2	4	2
749	1	1	1	2	1
Division: 74	**7**	**11**	**14**	**34**	**16**
750	2	3	3	6	3
Division: 75	**2**	**3**	**3**	**6**	**3**
790	0	0	0	1	0
Division: 79	**0**	**0**	**0**	**1**	**0**
Major Division: 7	**76**	**120**	**125**	**184**	**126**
811	0	1	0	0	0
812	1	1	1	5	2
813	1	0	0	0	0
819	0	0	0	0	0
Division: 81	**2**	**2**	**2**	**5**	**2**
821	0	0	0	0	0
822	1	0	0	1	0
823	83	13	6	3	15
829	1	0	0	0	0
Division: 82	**85**	**14**	**7**	**3**	**16**
831	4	1	1	0	1
832	1	4	5	13	5
Division: 83	**6**	**5**	**5**	**13**	**6**
841	2	4	5	15	5
842	90	78	81	119	87
843	1	2	1	2	1
849	3	12	7	2	6
Division: 84	**96**	**95**	**94**	**138**	**99**
850	22	30	34	73	37
Division: 85	**22**	**30**	**34**	**73**	**37**
860	1	1	1	1	1
Division: 86	**1**	**1**	**1**	**1**	**1**

Table (8): Minutes spent in a day on an average **per person** in different 3-digit/ 2-digit/ 1-digit activity code of TUS activity classification irrespective of whether it is a major activity or not (considering all the activities in a time slot)

all-India urban person

3-digit/ 2-digit/ 1-digit activity code of TUS activity classification	age-group				
	6-14 years	15-29 years	15-59 years	60 years and above	all (6 years and above)
(1)	(2)	(3)	(4)	(5)	(6)
890	0	1	0	0	0
Division: 89	**0**	**1**	**0**	**0**	**0**
Major Division: 8	**212**	**148**	**144**	**233**	**162**
911	555	500	490	525	502
912	25	26	27	51	30
913	2	3	3	11	4
919	7	6	7	13	7
Division: 91	**589**	**535**	**526**	**601**	**543**
921	83	76	75	79	77
922	14	20	23	30	22
Division: 92	**97**	**95**	**98**	**109**	**99**
931	65	66	66	67	66
932	0	1	1	5	1
939	2	2	2	2	2
Division: 93	**67**	**68**	**69**	**74**	**69**
941	0	0	0	1	0
942	0	0	0	2	0
949	0	0	0	1	0
Division: 94	**1**	**0**	**1**	**3**	**1**
950	1	2	2	3	2
Division: 95	**1**	**2**	**2**	**3**	**2**
990	1	1	1	3	1
Division: 99	**1**	**1**	**1**	**3**	**1**
Major Division: 9	**756**	**702**	**696**	**793**	**715**
estimated persons (00)	3,47,102	8,55,534	21,09,135	3,20,182	27,76,419
sample persons	21,393	52,480	1,31,494	20,295	1,73,182

Note: Estimated number of persons given in this table is design based estimates and may be used as control totals for combining and arriving at rates and ratios. These figures are not intended for providing estimates of the current population.

Table (8): Minutes spent in a day on an average **per person** in different 3-digit/ 2-digit/ 1-digit activity code of TUS activity classification irrespective of whether it is a major activity or not (considering all the activities in a time slot)

all-India rural+urban Male

3-digit/ 2-digit/ 1-digit activity code of TUS activity classification	age-group				
	6-14 years	15-29 years	15-59 years	60 years and above	all (6 years and above)
(1)	(2)	(3)	(4)	(5)	(6)
110	0	42	55	12	41
Division: 11	**0**	**42**	**55**	**12**	**41**
121	1	35	59	61	50
122	0	2	4	7	4
123	0	0	1	1	1
124	0	1	1	1	1
125	-	0	0	0	0
126	-	0	1	0	0
127	0	13	16	8	12
128	0	29	34	9	26
129	0	5	7	3	5
Division: 12	**2**	**86**	**122**	**90**	**100**
131	1	20	28	16	22
132	0	9	9	2	7
133	0	9	13	6	10
134	0	12	16	3	12
135	0	2	2	1	1
136	0	1	2	1	1
139	0	14	18	8	14
Division: 13	**1**	**66**	**87**	**38**	**68**
141	0	15	17	7	13
142	0	4	5	2	4
Division: 14	**0**	**19**	**23**	**8**	**17**
150	0	1	0	0	0
Division: 15	**0**	**1**	**0**	**0**	**0**
160	0	1	1	0	1
Division: 16	**0**	**1**	**1**	**0**	**1**
170	0	0	0	0	0
Division: 17	**0**	**0**	**0**	**0**	**0**
181	0	13	18	9	14
182	2	21	27	15	22
Division: 18	**2**	**34**	**45**	**24**	**36**
Major Division: 1	**6**	**250**	**333**	**173**	**263**
211	1	10	17	24	16
212	1	5	8	14	7
213	0	0	0	0	0
214	0	0	0	0	0
215	0	0	0	0	0
216	0	0	0	0	0
217	-	0	0	0	0
218	-	0	0	0	0

Table (8): Minutes spent in a day on an average **per person** in different 3-digit/ 2-digit/ 1-digit activity code of TUS activity classification irrespective of whether it is a major activity or not (considering all the activities in a time slot)

all-India rural+urban Male

3-digit/ 2-digit/ 1-digit activity code of TUS activity classification	age-group				
	6-14 years	15-29 years	15-59 years	60 years and above	all (6 years and above)
(1)	(2)	(3)	(4)	(5)	(6)
Division: 21	**2**	**15**	**25**	**39**	**23**
221	0	0	0	1	0
222	-	0	0	0	0
223	0	0	0	0	0
224	0	0	0	0	0
225	-	0	0	0	0
226	0	0	0	0	0
227	0	0	0	0	0
229	0	0	0	0	0
Division: 22	**0**	**1**	**1**	**1**	**1**
230	0	1	1	0	1
Division: 23	**0**	**1**	**1**	**0**	**1**
241	0	0	1	1	1
242	0	1	1	1	1
Division: 24	**1**	**1**	**2**	**2**	**2**
250	0	1	2	3	2
Division: 25	**0**	**1**	**2**	**3**	**2**
Major Division: 2	**3**	**19**	**31**	**46**	**28**
311	0	4	4	5	4
312	0	0	0	0	0
313	0	1	1	1	1
314	0	0	0	0	0
319	0	0	0	1	0
Division: 31	**1**	**6**	**6**	**8**	**5**
321	0	1	1	2	1
322	0	1	2	3	2
323	0	0	0	0	0
324	0	0	0	2	0
325	0	0	0	0	0
329	0	0	0	1	0
Division: 32	**1**	**3**	**4**	**7**	**4**
331	0	0	0	0	0
332	0	0	0	0	0
333	0	0	0	0	0
339	0	0	0	0	0
Division: 33	**0**	**1**	**1**	**1**	**1**
341	0	1	1	1	1
342	0	0	0	0	0
343	0	0	0	0	0
344	0	0	0	0	0
349	0	0	0	0	0

Table (8): Minutes spent in a day on an average **per person** in different 3-digit/ 2-digit/ 1-digit activity code of TUS activity classification irrespective of whether it is a major activity or not (considering all the activities in a time slot)

all-India rural+urban Male

3-digit/ 2-digit/ 1-digit activity code of TUS activity classification	age-group				
	6-14 years	15-29 years	15-59 years	60 years and above	all (6 years and above)
(1)	(2)	(3)	(4)	(5)	(6)
Division: 34	**0**	**2**	**1**	**1**	**1**
351	0	0	0	0	0
352	0	0	0	0	0
359	0	0	1	1	1
Division: 35	**0**	**1**	**1**	**1**	**1**
361	0	2	4	6	3
362	0	0	0	0	0
369	0	0	1	1	1
Division: 36	**1**	**3**	**5**	**8**	**4**
371	1	5	6	8	6
372	0	0	0	0	0
Division: 37	**1**	**5**	**7**	**8**	**6**
380	0	2	2	3	2
Division: 38	**0**	**2**	**2**	**3**	**2**
390	0	1	1	2	1
Division: 39	**0**	**1**	**1**	**2**	**1**
Major Division: 3	**5**	**23**	**28**	**39**	**25**
411	0	4	5	3	4
412	-	0	0	0	0
413	0	0	1	0	1
414	0	1	1	1	1
415	5	3	3	3	3
416	0	0	0	0	0
417	0	0	0	0	0
419	0	0	0	0	0
Division: 41	**6**	**8**	**11**	**9**	**10**
421	0	0	0	0	0
422	0	0	0	0	0
423	-	0	0	0	0
424	0	0	0	0	0
425	0	0	0	0	0
426	-	0	0	0	0
429	0	0	0	0	0
Division: 42	**0**	**0**	**0**	**0**	**0**
431	0	0	0	0	0
432	0	0	0	0	0
439	0	0	0	0	0
Division: 43	**0**	**0**	**0**	**0**	**0**
441	0	0	0	0	0
442	0	0	0	0	0
443	0	0	0	0	0

Table (8): Minutes spent in a day on an average **per person** in different 3-digit/ 2-digit/ 1-digit activity code of TUS activity classification irrespective of whether it is a major activity or not (considering all the activities in a time slot)

all-India rural+urban Male

3-digit/ 2-digit/ 1-digit activity code of TUS activity classification	age-group				
	6-14 years	15-29 years	15-59 years	60 years and above	all (6 years and above)
(1)	(2)	(3)	(4)	(5)	(6)
444	0	0	0	0	0
Division: 44	**0**	**0**	**0**	**0**	**0**
490	0	0	0	0	0
Division: 49	**0**	**0**	**0**	**0**	**0**
Major Division: 4	**6**	**9**	**12**	**10**	**11**
511	0	0	0	0	0
512	0	0	0	0	0
513	0	0	0	0	0
514	0	0	0	0	0
515	0	0	0	0	0
519	0	0	0	0	0
Division: 51	**0**	**1**	**1**	**1**	**1**
521	0	0	0	0	0
522	0	0	0	0	0
523	0	0	0	0	0
524	0	0	0	0	0
529	0	0	0	0	0
Division: 52	**0**	**0**	**0**	**1**	**0**
530	0	0	0	-	0
Division: 53	**0**	**0**	**0**	**-**	**0**
540	0	1	1	1	1
Division: 54	**0**	**1**	**1**	**1**	**1**
590	0	1	1	1	0
Division: 59	**0**	**1**	**1**	**1**	**0**
Major Division: 5	**1**	**3**	**3**	**4**	**3**
611	209	67	28	0	53
612	2	1	0	0	0
613	11	3	1	0	3
614	4	4	2	0	2
619	2	1	1	0	1
Division: 61	**229**	**77**	**32**	**0**	**59**
620	97	42	18	0	28
Division: 62	**97**	**42**	**18**	**0**	**28**
630	5	6	3	0	3
Division: 63	**5**	**6**	**3**	**0**	**3**
640	38	16	7	0	11
Division: 64	**38**	**16**	**7**	**0**	**11**
690	2	1	1	0	1
Division: 69	**2**	**1**	**1**	**0**	**1**
Major Division: 6	**371**	**143**	**60**	**1**	**102**
711	59	91	95	125	93

Table (8): Minutes spent in a day on an average **per person** in different 3-digit/ 2-digit/ 1-digit activity code of TUS activity classification irrespective of whether it is a major activity or not (considering all the activities in a time slot)

all-India rural+urban Male

3-digit/ 2-digit/ 1-digit activity code of TUS activity classification	age-group				
	6-14 years	15-29 years	15-59 years	60 years and above	all (6 years and above)
(1)	(2)	(3)	(4)	(5)	(6)
712	6	24	22	35	21
713	0	1	1	0	1
719	1	5	3	4	3
Division: 71	**66**	**121**	**122**	**164**	**118**
721	0	0	0	0	0
722	1	2	2	2	2
723	0	0	0	0	0
729	0	0	0	0	0
Division: 72	**2**	**3**	**3**	**3**	**3**
730	0	0	0	0	0
Division: 73	**0**	**0**	**0**	**0**	**0**
741	3	4	6	17	7
742	1	2	2	4	2
749	0	0	0	1	0
Division: 74	**5**	**6**	**8**	**22**	**9**
750	2	3	3	5	3
Division: 75	**2**	**3**	**3**	**5**	**3**
790	0	1	1	1	1
Division: 79	**0**	**1**	**1**	**1**	**1**
Major Division: 7	**74**	**133**	**137**	**195**	**134**
811	0	1	0	0	0
812	1	1	1	3	1
813	1	0	0	0	0
819	0	0	0	0	0
Division: 81	**2**	**2**	**2**	**3**	**2**
821	0	0	0	0	0
822	0	0	0	0	0
823	104	23	11	4	25
829	0	0	0	0	0
Division: 82	**105**	**24**	**12**	**4**	**25**
831	8	3	1	0	2
832	1	5	4	10	5
Division: 83	**9**	**8**	**6**	**10**	**7**
841	1	3	3	9	4
842	63	59	57	78	60
843	1	2	2	2	2
849	2	12	7	1	6
Division: 84	**68**	**76**	**70**	**91**	**72**
850	26	32	35	75	38
Division: 85	**26**	**32**	**35**	**75**	**38**
860	1	1	1	1	1

Table (8): Minutes spent in a day on an average **per person** in different 3-digit/ 2-digit/ 1-digit activity code of TUS activity classification irrespective of whether it is a major activity or not (considering all the activities in a time slot)

all-India rural+urban Male

3-digit/ 2-digit/ 1-digit activity code of TUS activity classification	age-group				
	6-14 years	15-29 years	15-59 years	60 years and above	all (6 years and above)
(1)	(2)	(3)	(4)	(5)	(6)
Division: 86	**1**	**1**	**1**	**1**	**1**
890	0	1	0	0	0
Division: 89	**0**	**1**	**0**	**0**	**0**
Major Division: 8	**210**	**144**	**125**	**186**	**146**
911	564	515	504	524	516
912	22	18	19	43	22
913	2	2	3	9	3
919	6	5	5	13	6
Division: 91	**594**	**541**	**531**	**590**	**548**
921	85	78	78	80	79
922	14	21	24	30	23
Division: 92	**99**	**99**	**102**	**109**	**102**
931	67	70	71	72	70
932	1	1	1	4	1
939	2	2	2	2	2
Division: 93	**70**	**73**	**74**	**78**	**74**
941	0	0	0	1	0
942	0	0	0	1	0
949	0	0	0	0	0
Division: 94	**1**	**0**	**1**	**3**	**1**
950	1	2	3	4	3
Division: 95	**1**	**2**	**3**	**4**	**3**
990	1	1	1	3	1
Division: 99	**1**	**1**	**1**	**3**	**1**
Major Division: 9	**765**	**717**	**711**	**788**	**729**
estimated persons (00)	7,29,181	13,98,299	33,80,648	5,54,090	46,63,918
sample persons	34,378	67,358	1,65,283	26,983	2,26,644

Note: Estimated number of persons given in this table is design based estimates and may be used as control totals for combining and arriving at rates and ratios. These figures are not intended for providing estimates of the current population.

Table (8): Minutes spent in a day on an average **per person** in different 3-digit/ 2-digit/ 1-digit activity code of TUS activity classification irrespective of whether it is a major activity or not (considering all the activities in a time slot)

all-India rural+urban Female

3-digit/ 2-digit/ 1-digit activity code of TUS activity classification	age-group				
	6-14 years	15-29 years	15-59 years	60 years and above	all (6 years and above)
(1)	(2)	(3)	(4)	(5)	(6)
110	0	10	13	4	10
Division: 11	**0**	**10**	**13**	**4**	**10**
121	1	11	23	17	19
122	0	1	3	3	2
123	0	0	0	0	0
124	0	0	0	0	0
125	-	0	0	0	0
126	-	0	0	0	0
127	0	4	6	2	5
128	0	1	2	1	2
129	0	1	2	1	2
Division: 12	**1**	**19**	**36**	**25**	**30**
131	0	2	3	2	3
132	0	0	0	0	0
133	0	2	2	1	2
134	0	0	0	0	0
135	0	0	1	0	0
136	0	1	2	2	2
139	0	3	3	1	3
Division: 13	**1**	**8**	**12**	**7**	**10**
141	0	2	3	1	2
142	0	1	1	0	1
Division: 14	**0**	**3**	**4**	**1**	**3**
150	0	0	0	0	0
Division: 15	**0**	**0**	**0**	**0**	**0**
160	0	0	0	0	0
Division: 16	**0**	**0**	**0**	**0**	**0**
170	-	0	0	0	0
Division: 17	**-**	**0**	**0**	**0**	**0**
181	0	2	3	2	3
182	1	4	6	4	5
Division: 18	**2**	**6**	**10**	**5**	**8**
Major Division: 1	**4**	**47**	**75**	**42**	**61**
211	1	4	7	8	7
212	1	4	8	9	7
213	0	0	0	0	0
214	0	0	0	0	0
215	0	0	0	0	0
216	0	0	0	0	0
217	-	0	0	0	0
218	-	-	0	-	0

Table (8): Minutes spent in a day on an average **per person** in different 3-digit/ 2-digit/ 1-digit activity code of TUS activity classification irrespective of whether it is a major activity or not (considering all the activities in a time slot)

all-India rural+urban Female

3-digit/ 2-digit/ 1-digit activity code of TUS activity classification	age-group				
	6-14 years	15-29 years	15-59 years	60 years and above	all (6 years and above)
(1)	(2)	(3)	(4)	(5)	(6)
Division: 21	**2**	**9**	**16**	**18**	**14**
221	0	0	1	1	1
222	0	1	1	0	0
223	0	0	0	0	0
224	-	0	0	0	0
225	-	0	0	0	0
226	-	0	0	-	0
227	0	0	0	0	0
229	0	0	0	0	0
Division: 22	**0**	**1**	**1**	**1**	**1**
230	0	0	0	0	0
Division: 23	**0**	**0**	**0**	**0**	**0**
241	0	2	2	3	2
242	1	5	5	3	4
Division: 24	**1**	**7**	**7**	**6**	**6**
250	0	1	1	1	1
Division: 25	**0**	**1**	**1**	**1**	**1**
Major Division: 2	**3**	**17**	**26**	**26**	**23**
311	5	98	118	75	97
312	1	18	20	9	16
313	3	33	37	23	31
314	0	2	3	2	3
319	1	7	8	6	7
Division: 31	**10**	**158**	**185**	**117**	**154**
321	4	33	37	26	31
322	2	10	13	11	11
323	0	0	1	0	0
324	0	1	1	1	1
325	0	0	1	0	0
329	1	2	3	3	2
Division: 32	**7**	**47**	**55**	**42**	**47**
331	0	0	0	0	0
332	-	0	0	0	0
333	0	0	0	0	0
339	0	0	0	0	0
Division: 33	**0**	**1**	**1**	**0**	**1**
341	2	23	25	14	21
342	0	5	5	3	4
343	0	3	3	2	2
344	0	0	0	0	0
349	0	0	0	0	0

Table (8): Minutes spent in a day on an average **per person** in different 3-digit/ 2-digit/ 1-digit activity code of TUS activity classification irrespective of whether it is a major activity or not (considering all the activities in a time slot)

all-India rural+urban Female

3-digit/ 2-digit/ 1-digit activity code of TUS activity classification	age-group				
	6-14 years	15-29 years	15-59 years	60 years and above	all (6 years and above)
(1)	(2)	(3)	(4)	(5)	(6)
Division: 34	**2**	**31**	**34**	**19**	**28**
351	0	0	0	0	0
352	0	0	0	0	0
359	0	1	2	1	1
Division: 35	**0**	**1**	**2**	**1**	**1**
361	0	2	3	4	3
362	0	0	0	0	0
369	0	0	1	1	1
Division: 36	**1**	**2**	**4**	**5**	**4**
371	1	3	4	3	3
372	0	0	0	0	0
Division: 37	**1**	**3**	**4**	**3**	**3**
380	0	1	1	1	1
Division: 38	**0**	**1**	**1**	**1**	**1**
390	2	5	5	4	4
Division: 39	**2**	**5**	**5**	**4**	**4**
Major Division: 3	**23**	**250**	**290**	**192**	**243**
411	2	49	34	12	27
412	0	1	0	0	0
413	0	2	2	0	2
414	0	2	2	1	1
415	5	4	3	3	3
416	0	1	1	1	1
417	0	0	0	0	0
419	0	2	2	1	1
Division: 41	**7**	**60**	**43**	**18**	**36**
421	0	0	0	1	0
422	0	0	0	0	0
423	-	0	0	0	0
424	-	0	0	0	0
425	0	0	0	0	0
426	-	0	0	-	0
429	0	0	0	0	0
Division: 42	**0**	**0**	**0**	**1**	**0**
431	0	0	0	0	0
432	0	0	0	0	0
439	0	0	0	0	0
Division: 43	**0**	**0**	**0**	**0**	**0**
441	0	0	0	0	0
442	0	0	0	0	0
443	0	0	0	0	0

Table (8): Minutes spent in a day on an average **per person** in different 3-digit/ 2-digit/ 1-digit activity code of TUS activity classification irrespective of whether it is a major activity or not (considering all the activities in a time slot)

all-India rural+urban Female

3-digit/ 2-digit/ 1-digit activity code of TUS activity classification	age-group				
	6-14 years	15-29 years	15-59 years	60 years and above	all (6 years and above)
(1)	(2)	(3)	(4)	(5)	(6)
444	0	0	0	0	0
Division: 44	**0**	**1**	**1**	**0**	**0**
490	0	0	0	0	0
Division: 49	**0**	**0**	**0**	**0**	**0**
Major Division: 4	**7**	**61**	**45**	**20**	**37**
511	0	0	0	0	0
512	0	0	0	0	0
513	0	0	0	0	0
514	0	0	0	0	0
515	0	0	0	0	0
519	0	0	0	0	0
Division: 51	**1**	**1**	**1**	**1**	**1**
521	0	0	0	0	0
522	0	0	0	0	0
523	0	0	0	0	0
524	-	0	0	0	0
529	0	0	0	0	0
Division: 52	**0**	**0**	**0**	**0**	**0**
530	0	0	0	0	0
Division: 53	**0**	**0**	**0**	**0**	**0**
540	0	0	0	0	0
Division: 54	**0**	**0**	**0**	**0**	**0**
590	0	0	1	0	0
Division: 59	**0**	**0**	**1**	**0**	**0**
Major Division: 5	**1**	**2**	**2**	**2**	**2**
611	208	51	21	0	44
612	2	1	0	0	0
613	11	3	1	0	2
614	4	3	1	0	1
619	2	1	0	0	1
Division: 61	**227**	**57**	**24**	**0**	**49**
620	97	33	14	0	24
Division: 62	**97**	**33**	**14**	**0**	**24**
630	5	4	2	0	2
Division: 63	**5**	**4**	**2**	**0**	**2**
640	38	12	5	0	9
Division: 64	**38**	**12**	**5**	**0**	**9**
690	2	1	1	0	1
Division: 69	**2**	**1**	**1**	**0**	**1**
Major Division: 6	**368**	**108**	**45**	**1**	**84**
711	64	87	90	123	90

Table (8): Minutes spent in a day on an average **per person** in different 3-digit/ 2-digit/ 1-digit activity code of TUS activity classification irrespective of whether it is a major activity or not (considering all the activities in a time slot)

all-India rural+urban Female

3-digit/ 2-digit/ 1-digit activity code of TUS activity classification	age-group				
	6-14 years	15-29 years	15-59 years	60 years and above	all (6 years and above)
(1)	(2)	(3)	(4)	(5)	(6)
712	5	13	14	25	14
713	0	1	0	0	0
719	1	2	2	2	2
Division: 71	**71**	**102**	**106**	**150**	**106**
721	0	0	0	0	0
722	1	2	2	2	2
723	0	0	0	0	0
729	0	0	0	0	0
Division: 72	**2**	**2**	**2**	**2**	**2**
730	0	0	0	0	0
Division: 73	**0**	**0**	**0**	**0**	**0**
741	4	10	13	26	14
742	1	1	1	3	1
749	0	0	1	1	1
Division: 74	**5**	**11**	**15**	**30**	**15**
750	1	2	2	3	2
Division: 75	**1**	**2**	**2**	**3**	**2**
790	1	0	0	1	0
Division: 79	**1**	**0**	**0**	**1**	**0**
Major Division: 7	**80**	**117**	**126**	**185**	**127**
811	0	0	0	0	0
812	0	0	0	1	1
813	0	0	0	0	0
819	0	0	0	0	0
Division: 81	**1**	**1**	**1**	**1**	**1**
821	0	0	0	0	0
822	1	0	0	0	0
823	84	6	3	1	14
829	1	0	0	0	0
Division: 82	**85**	**6**	**3**	**1**	**14**
831	6	1	0	0	1
832	1	1	1	4	2
Division: 83	**6**	**2**	**2**	**4**	**3**
841	1	2	2	3	2
842	64	70	70	76	70
843	0	1	1	1	1
849	1	4	3	0	2
Division: 84	**68**	**78**	**75**	**81**	**75**
850	27	42	46	87	48
Division: 85	**27**	**42**	**46**	**87**	**48**
860	0	0	0	0	0

Table (8): Minutes spent in a day on an average **per person** in different 3-digit/ 2-digit/ 1-digit activity code of TUS activity classification irrespective of whether it is a major activity or not (considering all the activities in a time slot)

all-India rural+urban Female

3-digit/ 2-digit/ 1-digit activity code of TUS activity classification	age-group				
	6-14 years	15-29 years	15-59 years	60 years and above	all (6 years and above)
(1)	(2)	(3)	(4)	(5)	(6)
Division: 86	**0**	**0**	**0**	**0**	**0**
890	0	0	0	0	0
Division: 89	**0**	**0**	**0**	**0**	**0**
Major Division: 8	**188**	**129**	**127**	**175**	**141**
911	561	498	491	535	505
912	22	34	35	51	35
913	3	4	4	12	5
919	7	10	10	16	10
Division: 91	**593**	**545**	**540**	**615**	**556**
921	84	75	74	77	76
922	14	18	20	25	20
Division: 92	**98**	**93**	**94**	**102**	**95**
931	67	66	65	66	65
932	0	1	1	4	1
939	2	2	2	2	2
Division: 93	**70**	**68**	**67**	**73**	**68**
941	0	0	0	1	0
942	0	0	0	1	0
949	0	0	0	0	0
Division: 94	**1**	**0**	**1**	**3**	**1**
950	1	1	1	2	1
Division: 95	**1**	**1**	**1**	**2**	**1**
990	1	1	1	2	1
Division: 99	**1**	**1**	**1**	**2**	**1**
Major Division: 9	**764**	**709**	**704**	**797**	**723**
estimated persons (00)	6,09,518	13,95,725	33,69,448	5,27,732	45,06,698
sample persons	28,672	67,161	1,64,399	25,455	2,18,526

Note: Estimated number of persons given in this table is design based estimates and may be used as control totals for combining and arriving at rates and ratios. These figures are not intended for providing estimates of the current population.

Table (8): Minutes spent in a day on an average **per person** in different 3-digit/ 2-digit/ 1-digit activity code of TUS activity classification irrespective of whether it is a major activity or not (considering all the activities in a time slot)

all-India rural+urban person

3-digit/ 2-digit/ 1-digit activity code of TUS activity classification	age-group				
	6-14 years	15-29 years	15-59 years	60 years and above	all (6 years and above)
(1)	(2)	(3)	(4)	(5)	(6)
110	0	26	34	8	26
Division: 11	**0**	**26**	**34**	**8**	**26**
121	1	23	41	39	35
122	0	2	3	5	3
123	0	0	0	1	0
124	0	0	1	0	1
125	-	0	0	0	0
126	-	0	0	0	0
127	0	9	11	5	8
128	0	15	18	5	14
129	0	3	4	2	3
Division: 12	**2**	**53**	**79**	**58**	**65**
131	1	11	16	10	13
132	0	4	5	1	4
133	0	6	7	4	6
134	0	6	8	2	6
135	0	1	1	0	1
136	0	1	2	1	2
139	0	8	11	5	8
Division: 13	**1**	**37**	**50**	**23**	**39**
141	0	8	10	4	8
142	0	3	3	1	2
Division: 14	**0**	**11**	**13**	**5**	**10**
150	0	0	0	0	0
Division: 15	**0**	**0**	**0**	**0**	**0**
160	0	1	0	0	0
Division: 16	**0**	**1**	**0**	**0**	**0**
170	0	0	0	0	0
Division: 17	**0**	**0**	**0**	**0**	**0**
181	0	8	11	6	9
182	2	13	17	9	14
Division: 18	**2**	**20**	**27**	**15**	**22**
Major Division: 1	**5**	**148**	**204**	**109**	**164**
211	1	7	12	17	11
212	1	4	8	12	7
213	0	0	0	0	0
214	0	0	0	0	0
215	0	0	0	0	0
216	0	0	0	0	0
217	-	0	0	0	0
218	-	0	0	0	0

Table (8): Minutes spent in a day on an average **per person** in different 3-digit/ 2-digit/ 1-digit activity code of TUS activity classification irrespective of whether it is a major activity or not (considering all the activities in a time slot)

all-India rural+urban person

3-digit/ 2-digit/ 1-digit activity code of TUS activity classification	age-group				
	6-14 years	15-29 years	15-59 years	60 years and above	all (6 years and above)
(1)	(2)	(3)	(4)	(5)	(6)
Division: 21	**2**	**12**	**21**	**29**	**19**
221	0	0	0	1	0
222	0	0	0	0	0
223	0	0	0	0	0
224	0	0	0	0	0
225	-	0	0	0	0
226	0	0	0	0	0
227	0	0	0	0	0
229	0	0	0	0	0
Division: 22	**0**	**1**	**1**	**1**	**1**
230	0	0	1	0	0
Division: 23	**0**	**0**	**1**	**0**	**0**
241	0	1	1	2	1
242	1	3	3	2	3
Division: 24	**1**	**4**	**5**	**4**	**4**
250	0	1	1	2	1
Division: 25	**0**	**1**	**1**	**2**	**1**
Major Division: 2	**3**	**18**	**29**	**36**	**26**
311	3	51	61	40	50
312	1	9	10	5	8
313	1	17	19	12	15
314	0	1	2	1	1
319	1	4	4	3	3
Division: 31	**5**	**82**	**95**	**61**	**78**
321	2	17	19	14	16
322	1	6	7	7	6
323	0	0	0	0	0
324	0	0	1	1	1
325	0	0	0	0	0
329	0	1	2	2	1
Division: 32	**4**	**25**	**29**	**24**	**25**
331	0	0	0	0	0
332	0	0	0	0	0
333	0	0	0	0	0
339	0	0	0	0	0
Division: 33	**0**	**1**	**1**	**1**	**1**
341	1	12	13	7	11
342	0	3	3	2	2
343	0	1	2	1	1
344	0	0	0	0	0
349	0	0	0	0	0

Table (8): Minutes spent in a day on an average **per person** in different 3-digit/ 2-digit/ 1-digit activity code of TUS activity classification irrespective of whether it is a major activity or not (considering all the activities in a time slot)

all-India rural+urban person

3-digit/ 2-digit/ 1-digit activity code of TUS activity classification	age-group				
	6-14 years	15-29 years	15-59 years	60 years and above	all (6 years and above)
(1)	(2)	(3)	(4)	(5)	(6)
Division: 34	**1**	**17**	**18**	**10**	**14**
351	0	0	0	0	0
352	0	0	0	0	0
359	0	1	1	1	1
Division: 35	**0**	**1**	**1**	**1**	**1**
361	0	2	4	5	3
362	0	0	0	0	0
369	0	0	1	1	1
Division: 36	**1**	**3**	**4**	**6**	**4**
371	1	4	5	5	4
372	0	0	0	0	0
Division: 37	**1**	**4**	**5**	**5**	**5**
380	0	1	2	2	2
Division: 38	**0**	**1**	**2**	**2**	**2**
390	1	3	3	3	3
Division: 39	**1**	**3**	**3**	**3**	**3**
Major Division: 3	**13**	**136**	**159**	**113**	**132**
411	1	26	19	7	15
412	0	0	0	0	0
413	0	1	2	0	1
414	0	1	1	1	1
415	5	3	3	3	3
416	0	1	0	1	0
417	0	0	0	0	0
419	0	1	1	1	1
Division: 41	**6**	**34**	**27**	**13**	**22**
421	0	0	0	0	0
422	0	0	0	0	0
423	-	0	0	0	0
424	0	0	0	0	0
425	0	0	0	0	0
426	-	0	0	0	0
429	0	0	0	0	0
Division: 42	**0**	**0**	**0**	**1**	**0**
431	0	0	0	0	0
432	0	0	0	0	0
439	0	0	0	0	0
Division: 43	**0**	**0**	**0**	**0**	**0**
441	0	0	0	0	0
442	0	0	0	0	0
443	0	0	0	0	0

Table (8): Minutes spent in a day on an average **per person** in different 3-digit/ 2-digit/ 1-digit activity code of TUS activity classification irrespective of whether it is a major activity or not (considering all the activities in a time slot)

all-India rural+urban person

3-digit/ 2-digit/ 1-digit activity code of TUS activity classification	age-group				
	6-14 years	15-29 years	15-59 years	60 years and above	all (6 years and above)
(1)	(2)	(3)	(4)	(5)	(6)
444	0	0	0	0	0
Division: 44	**0**	**0**	**1**	**0**	**0**
490	0	0	0	0	0
Division: 49	**0**	**0**	**0**	**0**	**0**
Major Division: 4	**7**	**35**	**28**	**15**	**24**
511	0	0	0	0	0
512	0	0	0	0	0
513	0	0	0	0	0
514	0	0	0	0	0
515	0	0	0	0	0
519	0	0	0	0	0
Division: 51	**0**	**1**	**1**	**1**	**1**
521	0	0	0	0	0
522	0	0	0	0	0
523	0	0	0	0	0
524	0	0	0	0	0
529	0	0	0	0	0
Division: 52	**0**	**0**	**0**	**0**	**0**
530	0	0	0	0	0
Division: 53	**0**	**0**	**0**	**0**	**0**
540	0	1	1	1	1
Division: 54	**0**	**1**	**1**	**1**	**1**
590	0	1	1	1	0
Division: 59	**0**	**1**	**1**	**1**	**0**
Major Division: 5	**1**	**2**	**3**	**3**	**2**
611	209	59	25	0	49
612	2	1	0	0	0
613	11	3	1	0	3
614	4	4	2	0	2
619	2	1	1	0	1
Division: 61	**228**	**67**	**28**	**0**	**54**
620	97	37	16	0	26
Division: 62	**97**	**37**	**16**	**0**	**26**
630	5	5	2	0	2
Division: 63	**5**	**5**	**2**	**0**	**2**
640	38	14	6	0	10
Division: 64	**38**	**14**	**6**	**0**	**10**
690	2	1	1	0	1
Division: 69	**2**	**1**	**1**	**0**	**1**
Major Division: 6	**370**	**125**	**53**	**1**	**93**
711	61	89	93	124	92

Table (8): Minutes spent in a day on an average **per person** in different 3-digit/ 2-digit/ 1-digit activity code of TUS activity classification irrespective of whether it is a major activity or not (considering all the activities in a time slot)

all-India rural+urban person

3-digit/ 2-digit/ 1-digit activity code of TUS activity classification	age-group				
	6-14 years	15-29 years	15-59 years	60 years and above	all (6 years and above)
(1)	(2)	(3)	(4)	(5)	(6)
712	6	18	18	30	18
713	0	1	1	0	0
719	1	3	3	3	2
Division: 71	**68**	**111**	**114**	**157**	**112**
721	0	0	0	0	0
722	1	2	2	2	2
723	0	0	0	0	0
729	0	0	0	0	0
Division: 72	**2**	**2**	**3**	**3**	**2**
730	0	0	0	0	0
Division: 73	**0**	**0**	**0**	**0**	**0**
741	3	7	10	21	10
742	1	1	2	3	2
749	0	0	0	1	1
Division: 74	**5**	**8**	**12**	**26**	**12**
750	1	3	3	4	3
Division: 75	**1**	**3**	**3**	**4**	**3**
790	0	1	1	1	1
Division: 79	**0**	**1**	**1**	**1**	**1**
Major Division: 7	**77**	**125**	**131**	**190**	**130**
811	0	0	0	0	0
812	0	1	1	2	1
813	1	0	0	0	0
819	0	0	0	0	0
Division: 81	**2**	**1**	**1**	**2**	**1**
821	0	0	0	0	0
822	1	0	0	0	0
823	95	15	7	2	19
829	1	0	0	0	0
Division: 82	**96**	**15**	**7**	**3**	**20**
831	7	2	1	0	2
832	1	3	3	7	3
Division: 83	**8**	**5**	**4**	**7**	**5**
841	1	2	2	6	3
842	64	65	63	77	65
843	1	2	1	2	1
849	2	8	5	1	4
Division: 84	**68**	**77**	**72**	**86**	**73**
850	26	37	41	81	43
Division: 85	**26**	**37**	**41**	**81**	**43**
860	1	1	0	0	0

Table (8): Minutes spent in a day on an average **per person** in different 3-digit/ 2-digit/ 1-digit activity code of TUS activity classification irrespective of whether it is a major activity or not (considering all the activities in a time slot)

all-India rural+urban person

3-digit/ 2-digit/ 1-digit activity code of TUS activity classification	age-group				
	6-14 years	15-29 years	15-59 years	60 years and above	all (6 years and above)
(1)	(2)	(3)	(4)	(5)	(6)
Division: 86	**1**	**1**	**0**	**0**	**0**
890	0	0	0	0	0
Division: 89	**0**	**0**	**0**	**0**	**0**
Major Division: 8	**200**	**136**	**126**	**181**	**143**
911	562	507	497	529	511
912	22	26	27	47	29
913	2	3	3	11	4
919	7	7	8	15	8
Division: 91	**594**	**543**	**535**	**602**	**552**
921	84	77	76	78	78
922	14	20	22	27	21
Division: 92	**99**	**96**	**98**	**106**	**99**
931	67	68	68	69	68
932	0	1	1	4	1
939	2	2	2	2	2
Division: 93	**70**	**70**	**71**	**76**	**71**
941	0	0	0	1	0
942	0	0	0	1	0
949	0	0	0	0	0
Division: 94	**1**	**0**	**1**	**3**	**1**
950	1	2	2	3	2
Division: 95	**1**	**2**	**2**	**3**	**2**
990	1	1	1	2	1
Division: 99	**1**	**1**	**1**	**2**	**1**
Major Division: 9	**765**	**713**	**707**	**792**	**726**
estimated persons (00)	13,39,032	27,94,739	67,51,601	10,82,317	91,72,950
sample persons	63,071	1,34,557	3,29,767	52,461	4,45,299

Note: Estimated number of persons given in this table is design based estimates and may be used as control totals for combining and arriving at rates and ratios. These figures are not intended for providing estimates of the current population.

Table (9): Percentage of persons of age 6 years and above in unpaid activities, paid activities and other activities as a major activity (considering only the major activity of the time slots)

all-India rural male

unpaid activities/ paid activities/ other activtities (code)		age groups			
	6-14 years	15-29 years	15-59 years	60 years and above	all (6 years and above)
(1)	(2)	(3)	(4)	(5)	(6)
self development/ self care/ self maintenance, etc. - 01	100.0	100.0	100.0	100.0	100.0
care for children, sick, elderly, differently-abled persons in own households – 02	6.1	11.5	14.8	9.6	12.7
production of other services for own consumption - 03	6.4	23.7	29.4	34.1	26.1
production of goods for own consumption-04	3.0	14.7	20.9	27.3	18.7
voluntary work for production of goods in households-05	0.4	0.8	1.0	1.0	0.9
voluntary work for production of services in households-06	0.3	1.0	1.2	1.4	1.1
voluntary work for production of goods in market/non-market units-07	0.0	0.2	0.2	0.1	0.2
voluntary work for production of services in market/non-market units-08	0.1	0.3	0.3	0.3	0.3
unpaid trainee work for production of goods-09	0.0	0.0	0.0	0.0	0.0
unpaid trainee work for production of services-10	0.0	0.0	0.0	0.0	0.0
other unpaid work for production of goods-11	0.0	0.1	0.1	0.1	0.1
other unpaid work for production of services-12	0.1	0.3	0.3	0.1	0.2
all unpaid (codes 02 to 12)	**14.7**	**41.2**	**51.4**	**55.8**	**45.8**
self-employment: for production of goods-13	0.8	14.6	23.2	25.0	19.7
self-employment: for production of services-14	0.3	7.7	10.6	5.6	8.2
regular wage/ salary: for production of goods-15	0.0	4.5	5.0	2.0	3.8
regular wage/ salary: for production of services-16	0.2	9.3	10.9	2.9	8.1
casual labour: for production of goods-17	0.2	13.4	17.0	8.6	13.2
casual labour: for production of services-18	0.1	5.6	6.3	2.5	4.8
all paid (codes 13 to 18)	**1.7**	**50.7**	**66.9**	**43.7**	**53.2**
all unpaid/ paid activities (02 to 18)	**15.9**	**70.6**	**85.6**	**77.7**	**72.9**
estimated persons (00)	5,42,246	9,54,394	23,01,432	3,92,430	32,36,108
sample persons	22,794	40,329	98,292	16,644	1,37,730

Note 1: Estimated number of persons given in this table is design based estimates and may be used as control totals for combining and arriving at rates and ratios. These figures are not intended for providing estimates of the current population.

Note 2: The activities under 'self development/ self care/ self maintenance, etc.' are 'residual other activities'

Table (9): Percentage of persons of age 6 years and above in unpaid activities, paid activities and other activities as a major activity (considering only the major activity of the time slots)

all-India rural female

unpaid activities/ paid activities/ other activtities (code)		age groups			
	6-14 years	15-29 years	15-59 years	60 years and above	all (6 years and above)
(1)	(2)	(3)	(4)	(5)	(6)
self development/ self care/ self maintenance, etc. - 01	100.0	100.0	100.0	100.0	100.0
care for children, sick, elderly, differently-abled persons in own households – 02	7.5	40.6	31.9	15.8	26.5
production of other services for own consumption - 03	23.3	88.1	93.2	78.1	81.5
production of goods for own consumption-04	4.9	21.8	27.6	25.4	24.1
voluntary work for production of goods in households-05	0.3	0.5	0.6	0.4	0.5
voluntary work for production of services in households-06	0.4	1.1	1.0	1.0	0.9
voluntary work for production of goods in market/non-market units-07	0.1	0.1	0.1	0.1	0.1
voluntary work for production of services in market/non-market units-08	0.1	0.1	0.2	0.1	0.1
unpaid trainee work for production of goods-09	0.0	0.0	0.0	0.0	0.0
unpaid trainee work for production of services-10	0.0	0.0	0.0	0.0	0.0
other unpaid work for production of goods-11	0.0	0.0	0.0	0.0	0.0
other unpaid work for production of services-12	0.1	0.0	0.0	0.0	0.1
all unpaid (codes 02 to 12)	**31.0**	**89.7**	**94.8**	**84.0**	**84.5**
self-employment: for production of goods-13	0.7	5.5	9.8	7.8	8.3
self-employment: for production of services-14	0.2	1.4	1.8	1.2	1.5
regular wage/ salary: for production of goods-15	0.0	0.7	1.1	0.5	0.9
regular wage/ salary: for production of services-16	0.2	1.7	2.7	0.9	2.1
casual labour: for production of goods-17	0.2	2.9	5.7	3.9	4.7
casual labour: for production of services-18	0.1	0.7	1.3	1.1	1.1
all paid (codes 13 to 18)	**1.4**	**12.3**	**21.2**	**14.7**	**17.6**
all unpaid/ paid activities (02 to 18)	**31.4**	**90.6**	**95.6**	**85.2**	**85.2**
estimated persons (00)	4,49,454	9,84,362	23,40,152	3,69,354	31,58,959
sample persons	18,872	41,726	99,939	15,508	1,34,319

Note 1: Estimated number of persons given in this table is design based estimates and may be used as control totals for combining and arriving at rates and ratios. These figures are not intended for providing estimates of the current population.

Note 2: The activities under 'self development/ self care/ self maintenance, etc.' are 'residual other activities'

Table (9): Percentage of persons of age 6 years and above in unpaid activities, paid activities and other activities as a major activity (considering only the major activity of the time slots)

all-India rural persons

unpaid activities/ paid activities/ other activtities (code)		age groups			
	6-14 years	15-29 years	15-59 years	60 years and above	all (6 years and above)
(1)	(2)	(3)	(4)	(5)	(6)
self development/ self care/ self maintenance, etc. - 01	100.0	100.0	100.0	100.0	100.0
care for children, sick, elderly, differently-abled persons in own households – 02	6.7	26.2	23.4	12.6	19.5
production of other services for own consumption - 03	14.1	56.4	61.6	55.4	53.5
production of goods for own consumption-04	3.9	18.3	24.3	26.4	21.4
voluntary work for production of goods in households-05	0.4	0.6	0.8	0.7	0.7
voluntary work for production of services in households-06	0.4	1.1	1.1	1.2	1.0
voluntary work for production of goods in market/non-market units-07	0.0	0.1	0.2	0.1	0.1
voluntary work for production of services in market/non-market units-08	0.1	0.2	0.2	0.2	0.2
unpaid trainee work for production of goods-09	0.0	0.0	0.0	0.0	0.0
unpaid trainee work for production of services-10	0.0	0.0	0.0	0.0	0.0
other unpaid work for production of goods-11	0.0	0.1	0.1	0.1	0.1
other unpaid work for production of services-12	0.1	0.2	0.2	0.1	0.1
all unpaid (codes 02 to 12)	**22.1**	**65.8**	**73.3**	**69.5**	**64.9**
self-employment: for production of goods-13	0.8	10.0	16.4	16.7	14.0
self-employment: for production of services-14	0.3	4.5	6.1	3.5	4.9
regular wage/ salary: for production of goods-15	0.0	2.6	3.0	1.3	2.4
regular wage/ salary: for production of services-16	0.2	5.5	6.8	1.9	5.2
casual labour: for production of goods-17	0.2	8.0	11.3	6.3	9.0
casual labour: for production of services-18	0.1	3.1	3.8	1.8	3.0
all paid (codes 13 to 18)	**1.5**	**31.2**	**43.9**	**29.6**	**35.6**
all unpaid/ paid activities (02 to 18)	**22.9**	**80.8**	**90.6**	**81.3**	**79.0**
estimated persons (00)	9,91,931	19,39,206	46,42,465	7,62,135	63,96,531
sample persons	41,678	82,077	1,98,273	32,166	2,72,117

Note 1: Estimated number of persons given in this table is design based estimates and may be used as control totals for combining and arriving at rates and ratios. These figures are not intended for providing estimates of the current population.

Note 2: The activities under 'self development/ self care/ self maintenance, etc.' are 'residual other activities'

Table (9): Percentage of persons of age 6 years and above in unpaid activities, paid activities and other activities as a major activity (considering only the major activity of the time slots)

all-India urban male

unpaid activities/ paid activities/ other activtities (code)		age groups			
	6-14 years	15-29 years	15-59 years	60 years and above	all (6 years and above)
(1)	(2)	(3)	(4)	(5)	(6)
self development/ self care/ self maintenance, etc. - 01	100.0	100.0	100.0	100.0	100.0
care for children, sick, elderly, differently-abled persons in own households – 02	4.6	6.8	12.2	10.4	11.0
production of other services for own consumption - 03	4.9	20.6	22.9	31.4	21.5
production of goods for own consumption-04	0.8	2.2	3.2	5.9	3.2
voluntary work for production of goods in households-05	0.3	0.5	0.6	0.6	0.6
voluntary work for production of services in households-06	0.6	0.9	1.2	1.8	1.2
voluntary work for production of goods in market/non-market units-07	0.0	0.1	0.1	0.1	0.1
voluntary work for production of services in market/non-market units-08	0.1	0.3	0.4	0.8	0.4
unpaid trainee work for production of goods-09	0.0	0.0	0.0	0.0	0.0
unpaid trainee work for production of services-10	0.0	0.1	0.1	0.1	0.0
other unpaid work for production of goods-11	0.0	0.1	0.1	0.1	0.1
other unpaid work for production of services-12	0.0	0.2	0.1	0.2	0.1
all unpaid (codes 02 to 12)	**10.6**	**28.6**	**34.9**	**42.6**	**32.6**
self-employment: for production of goods-13	0.1	4.1	7.5	7.3	6.5
self-employment: for production of services-14	0.7	11.9	19.6	13.0	16.4
regular wage/ salary: for production of goods-15	0.1	6.7	7.9	2.4	6.3
regular wage/ salary: for production of services-16	0.4	22.1	29.2	8.2	23.1
casual labour: for production of goods-17	0.0	5.3	6.6	3.2	5.4
casual labour: for production of services-18	0.1	4.8	6.0	2.6	4.8
all paid (codes 13 to 18)	**1.3**	**51.0**	**71.2**	**34.0**	**57.9**
all unpaid/ paid activities (02 to 18)	**11.8**	**63.8**	**81.8**	**66.1**	**70.9**
estimated persons (00)	1,86,935	4,43,905	10,79,216	1,61,659	14,27,810
sample persons	11,584	27,029	66,991	10,339	88,914

Note 1: Estimated number of persons given in this table is design based estimates and may be used as control totals for combining and arriving at rates and ratios. These figures are not intended for providing estimates of the current population.

Note 2: The activities under 'self development/ self care/ self maintenance, etc.' are 'residual other activities'

Table (9): Percentage of persons of age 6 years and above in unpaid activities, paid activities and other activities as a major activity (considering only the major activity of the time slots)

all-India urban female

unpaid activities/ paid activities/ other activtities (code)		age groups			
	6-14 years	15-29 years	15-59 years	60 years and above	all (6 years and above)
(1)	(2)	(3)	(4)	(5)	(6)
self development/ self care/ self maintenance, etc. - 01	100.0	100.0	100.0	100.0	100.0
care for children, sick, elderly, differently-abled persons in own households – 02	5.5	31.9	28.7	15.8	24.4
production of other services for own consumption - 03	15.8	78.1	88.8	75.6	78.6
production of goods for own consumption-04	1.3	6.8	8.8	7.8	7.8
voluntary work for production of goods in households-05	0.4	0.5	0.5	0.4	0.5
voluntary work for production of services in households-06	0.9	1.4	1.4	1.5	1.3
voluntary work for production of goods in market/non-market units-07	0.0	0.1	0.0	0.0	0.0
voluntary work for production of services in market/non-market units-08	0.2	0.1	0.1	0.2	0.2
unpaid trainee work for production of goods-09	0.0	0.0	0.0	0.0	0.0
unpaid trainee work for production of services-10	0.0	0.0	0.0	0.0	0.0
other unpaid work for production of goods-11	0.0	0.0	0.0	0.0	0.0
other unpaid work for production of services-12	0.0	0.1	0.0	0.0	0.0
all unpaid (codes 02 to 12)	**21.4**	**80.0**	**90.4**	**80.3**	**81.0**
self-employment: for production of goods-13	0.2	1.5	2.7	2.2	2.3
self-employment: for production of services-14	0.4	2.2	3.4	1.8	2.8
regular wage/ salary: for production of goods-15	0.0	1.1	1.3	0.4	1.1
regular wage/ salary: for production of services-16	0.2	7.6	9.2	1.8	7.3
casual labour: for production of goods-17	0.1	1.0	1.8	1.4	1.5
casual labour: for production of services-18	0.0	0.8	1.4	0.9	1.2
all paid (codes 13 to 18)	**0.9**	**13.5**	**18.8**	**8.0**	**15.4**
all unpaid/ paid activities (02 to 18)	**22.0**	**83.4**	**92.6**	**81.2**	**82.9**
estimated persons (00)	1,60,064	4,11,364	10,29,297	1,58,378	13,47,739
sample persons	9,800	25,435	64,460	9,947	84,207

Note 1: Estimated number of persons given in this table is design based estimates and may be used as control totals for combining and arriving at rates and ratios. These figures are not intended for providing estimates of the current population.

Note 2: The activities under 'self development/ self care/ self maintenance, etc.' are 'residual other activities'

Table (9): Percentage of persons of age 6 years and above in unpaid activities, paid activities and other activities as a major activity (considering only the major activity of the time slots)

all-India urban persons

unpaid activities/ paid activities/ other activtities (code)		age groups			
	6-14 years	15-29 years	15-59 years	60 years and above	all (6 years and above)
(1)	(2)	(3)	(4)	(5)	(6)
self development/ self care/ self maintenance, etc. - 01	100.0	100.0	100.0	100.0	100.0
care for children, sick, elderly, differently-abled persons in own households – 02	5.0	18.9	20.3	13.1	17.5
production of other services for own consumption - 03	9.9	48.3	55.1	53.3	49.2
production of goods for own consumption-04	1.0	4.4	5.9	6.8	5.4
voluntary work for production of goods in households-05	0.3	0.5	0.6	0.5	0.5
voluntary work for production of services in households-06	0.7	1.2	1.3	1.7	1.2
voluntary work for production of goods in market/non-market units-07	0.0	0.1	0.1	0.1	0.1
voluntary work for production of services in market/non-market units-08	0.2	0.2	0.3	0.5	0.3
unpaid trainee work for production of goods-09	0.0	0.0	0.0	0.0	0.0
unpaid trainee work for production of services-10	0.0	0.1	0.0	0.1	0.0
other unpaid work for production of goods-11	0.0	0.0	0.0	0.0	0.0
other unpaid work for production of services-12	0.0	0.1	0.1	0.1	0.1
all unpaid (codes 02 to 12)	**15.6**	**53.3**	**62.0**	**61.2**	**56.1**
self-employment: for production of goods-13	0.2	2.9	5.1	4.8	4.5
self-employment: for production of services-14	0.5	7.2	11.7	7.5	9.8
regular wage/ salary: for production of goods-15	0.1	4.0	4.7	1.4	3.7
regular wage/ salary: for production of services-16	0.3	15.1	19.5	5.0	15.4
casual labour: for production of goods-17	0.1	3.2	4.3	2.3	3.5
casual labour: for production of services-18	0.1	2.9	3.7	1.7	3.1
all paid (codes 13 to 18)	**1.1**	**33.0**	**45.6**	**21.1**	**37.2**
all unpaid/ paid activities (02 to 18)	**16.5**	**73.2**	**87.1**	**73.5**	**76.7**
estimated persons (00)	3,47,102	8,55,534	21,09,135	3,20,182	27,76,419
sample persons	21,393	52,480	1,31,494	20,295	1,73,182

Note 1: Estimated number of persons given in this table is design based estimates and may be used as control totals for combining and arriving at rates and ratios. These figures are not intended for providing estimates of the current population.

Note 2: The activities under 'self development/ self care/ self maintenance, etc.' are 'residual other activities'

Table (9): Percentage of persons of age 6 years and above in unpaid activities, paid activities and other activities as a major activity (considering only the major activity of the time slots)

all-India rural+urban male

unpaid activities/ paid activities/ other activtities (code)		age groups			
	6-14 years	15-29 years	15-59 years	60 years and above	all (6 years and above)
(1)	(2)	(3)	(4)	(5)	(6)
self development/ self care/ self maintenance, etc. - 01	100.0	100.0	100.0	100.0	100.0
care for children, sick, elderly, differently-abled persons in own households – 02	5.7	10.0	14.0	9.8	12.2
production of other services for own consumption - 03	6.0	22.7	27.3	33.3	24.7
production of goods for own consumption-04	2.4	10.7	15.3	21.0	14.0
voluntary work for production of goods in households-05	0.3	0.7	0.9	0.9	0.8
voluntary work for production of services in households-06	0.4	1.0	1.2	1.5	1.1
voluntary work for production of goods in market/non-market units-07	0.0	0.2	0.2	0.1	0.1
voluntary work for production of services in market/non-market units-08	0.1	0.3	0.3	0.4	0.3
unpaid trainee work for production of goods-09	0.0	0.0	0.0	0.0	0.0
unpaid trainee work for production of services-10	0.0	0.1	0.0	0.0	0.0
other unpaid work for production of goods-11	0.0	0.1	0.1	0.1	0.1
other unpaid work for production of services-12	0.1	0.2	0.2	0.2	0.2
all unpaid (codes 02 to 12)	**13.7**	**37.2**	**46.2**	**51.9**	**41.8**
self-employment: for production of goods-13	0.7	11.3	18.2	19.9	15.7
self-employment: for production of services-14	0.4	9.0	13.4	7.7	10.7
regular wage/ salary: for production of goods-15	0.1	5.2	5.9	2.1	4.6
regular wage/ salary: for production of services-16	0.3	13.4	16.8	4.4	12.7
casual labour: for production of goods-17	0.2	10.8	13.7	7.0	10.8
casual labour: for production of services-18	0.1	5.3	6.2	2.5	4.8
all paid (codes 13 to 18)	**1.6**	**50.8**	**68.3**	**40.9**	**54.6**
all unpaid/ paid activities (02 to 18)	**14.8**	**68.4**	**84.4**	**74.3**	**72.3**
estimated persons (00)	7,29,181	13,98,299	33,80,648	5,54,090	46,63,918
sample persons	34,378	67,358	1,65,283	26,983	2,26,644

Note 1: Estimated number of persons given in this table is design based estimates and may be used as control totals for combining and arriving at rates and ratios. These figures are not intended for providing estimates of the current population.

Note 2: The activities under 'self development/ self care/ self maintenance, etc.' are 'residual other activities'

Table (9): Percentage of persons of age 6 years and above in unpaid activities, paid activities and other activities as a major activity (considering only the major activity of the time slots)

all-India rural+urban female

unpaid activities/ paid activities/ other activtities (code)		age groups			
	6-14 years	15-29 years	15-59 years	60 years and above	all (6 years and above)
(1)	(2)	(3)	(4)	(5)	(6)
self development/ self care/ self maintenance, etc. - 01	100.0	100.0	100.0	100.0	100.0
care for children, sick, elderly, differently-abled persons in own households – 02	7.0	38.0	30.9	15.8	25.9
production of other services for own consumption - 03	21.3	85.1	91.9	77.3	80.6
production of goods for own consumption-04	4.0	17.3	21.8	20.1	19.2
voluntary work for production of goods in households-05	0.3	0.5	0.6	0.4	0.5
voluntary work for production of services in households-06	0.5	1.2	1.1	1.2	1.1
voluntary work for production of goods in market/non-market units-07	0.0	0.1	0.1	0.1	0.1
voluntary work for production of services in market/non-market units-08	0.1	0.1	0.1	0.1	0.1
unpaid trainee work for production of goods-09	0.0	0.0	0.0	0.0	0.0
unpaid trainee work for production of services-10	0.0	0.0	0.0	0.0	0.0
other unpaid work for production of goods-11	0.0	0.0	0.0	0.0	0.0
other unpaid work for production of services-12	0.1	0.0	0.0	0.0	0.0
all unpaid (codes 02 to 12)	**28.5**	**86.8**	**93.5**	**82.9**	**83.4**
self-employment: for production of goods-13	0.6	4.3	7.6	6.1	6.5
self-employment: for production of services-14	0.3	1.6	2.3	1.4	1.9
regular wage/ salary: for production of goods-15	0.0	0.8	1.2	0.5	0.9
regular wage/ salary: for production of services-16	0.2	3.5	4.7	1.2	3.7
casual labour: for production of goods-17	0.2	2.3	4.5	3.1	3.7
casual labour: for production of services-18	0.1	0.7	1.3	1.0	1.1
all paid (codes 13 to 18)	**1.3**	**12.6**	**20.5**	**12.7**	**17.0**
all unpaid/ paid activities (02 to 18)	**29.0**	**88.5**	**94.7**	**84.0**	**84.5**
estimated persons (00)	6,09,518	13,95,725	33,69,448	5,27,732	45,06,698
sample persons	28,672	67,161	1,64,399	25,455	2,18,526

Note 1: Estimated number of persons given in this table is design based estimates and may be used as control totals for combining and arriving at rates and ratios. These figures are not intended for providing estimates of the current population.

Note 2: The activities under 'self development/ self care/ self maintenance, etc.' are 'residual other activities'

Table (9): Percentage of persons of age 6 years and above in unpaid activities, paid activities and other activities as a major activity (considering only the major activity of the time slots)

all-India rural+urban persons

unpaid activities/ paid activities/ other activtities (code)		age groups			
	6-14 years	15-29 years	15-59 years	60 years and above	all (6 years and above)
(1)	(2)	(3)	(4)	(5)	(6)
self development/ self care/ self maintenance, etc. - 01	100.0	100.0	100.0	100.0	100.0
care for children, sick, elderly, differently-abled persons in own households – 02	6.3	24.0	22.4	12.7	18.9
production of other services for own consumption - 03	13.0	53.9	59.5	54.8	52.2
production of goods for own consumption-04	3.1	14.0	18.6	20.6	16.5
voluntary work for production of goods in households-05	0.3	0.6	0.7	0.6	0.6
voluntary work for production of services in households-06	0.5	1.1	1.2	1.4	1.1
voluntary work for production of goods in market/non-market units-07	0.0	0.1	0.1	0.1	0.1
voluntary work for production of services in market/non-market units-08	0.1	0.2	0.2	0.3	0.2
unpaid trainee work for production of goods-09	0.0	0.0	0.0	0.0	0.0
unpaid trainee work for production of services-10	0.0	0.0	0.0	0.0	0.0
other unpaid work for production of goods-11	0.0	0.0	0.1	0.0	0.1
other unpaid work for production of services-12	0.1	0.1	0.1	0.1	0.1
all unpaid (codes 02 to 12)	**20.4**	**62.0**	**69.8**	**67.0**	**62.2**
self-employment: for production of goods-13	0.6	7.8	12.9	13.1	11.1
self-employment: for production of services-14	0.3	5.3	7.9	4.6	6.4
regular wage/ salary: for production of goods-15	0.0	3.0	3.6	1.3	2.8
regular wage/ salary: for production of services-16	0.2	8.4	10.7	2.8	8.3
casual labour: for production of goods-17	0.2	6.6	9.1	5.1	7.3
casual labour: for production of services-18	0.1	3.0	3.8	1.8	3.0
all paid (codes 13 to 18)	**1.4**	**31.7**	**44.4**	**27.1**	**36.1**
all unpaid/ paid activities (02 to 18)	**21.3**	**78.5**	**89.5**	**79.0**	**78.3**
estimated persons (00)	13,39,032	27,94,739	67,51,601	10,82,317	91,72,950
sample persons	63,071	1,34,557	3,29,767	52,461	4,45,299

Note 1: Estimated number of persons given in this table is design based estimates and may be used as control totals for combining and arriving at rates and ratios. These figures are not intended for providing estimates of the current population.

Note 2: The activities under 'self development/ self care/ self maintenance, etc.' are 'residual other activities'

Table (10): Minutes in a day spent on an average **per participant** of age 6 years and above in unpaid activities, paid activities and other activtities as a major activity (considering only the major activity of the time slots)

all-India rural male

unpaid activities/ paid activities/ other activtities (code)		age groups			
	6-14 years	15-29 years	15-59 years	60 years and above	all (6 years and above)
(1)	(2)	(3)	(4)	(5)	(6)
self development/ self care/ self maintenance, etc. - 01	1420	1147	1051	1154	1125
care for children, sick, elderly, differently-abled persons in own households – 02	108	85	83	101	87
production of other services for own consumption - 03	81	105	107	126	109
production of goods for own consumption-04	111	191	214	231	215
voluntary work for production of goods in households-05	86	101	91	85	90
voluntary work for production of services in households-06	58	110	103	109	102
voluntary work for production of goods in market/non-market units-07	99	186	149	136	146
voluntary work for production of services in market/non-market units-08	128	131	137	141	137
unpaid trainee work for production of goods-09	386	163	121	131	149
unpaid trainee work for production of services-10	98	336	267	300	254
other unpaid work for production of goods-11	417	144	123	172	132
other unpaid work for production of services-12	50	76	88	82	85
all unpaid (codes 02 to 12)	**108**	**160**	**179**	**213**	**180**
self-employment: for production of goods-13	211	349	361	338	357
self-employment: for production of services-14	226	426	436	379	430
regular wage/ salary: for production of goods-15	342	470	447	395	444
regular wage/ salary: for production of services-16	190	418	404	312	399
casual labour: for production of goods-17	343	441	439	409	436
casual labour: for production of services-18	367	424	416	374	414
all paid (codes 13 to 18)	**246**	**447**	**444**	**382**	**437**
all unpaid/ paid activities (02 to 18)	**126**	**414**	**455**	**368**	**432**
estimated persons (00)	5,42,246	9,54,394	23,01,432	3,92,430	32,36,108
sample persons	22,794	40,329	98,292	16,644	1,37,730

Note 1: Estimated number of persons given in this table is design based estimates and may be used as control totals for combining and arriving at rates and ratios. These figures are not intended for providing estimates of the current population.

Note 2: The activities under 'self development/ self care/ self maintenance, etc.' are 'residual other activities'

Table (10): Minutes in a day spent on an average **per participant** of age 6 years and above in unpaid activities, paid activities and other activtities as a major activity (considering only the major activity of the time slots)

all-India rural female

unpaid activities/ paid activities/ other activtities (code)		age groups			
	6-14 years	15-29 years	15-59 years	60 years and above	all (6 years and above)
(1)	(2)	(3)	(4)	(5)	(6)
self development/ self care/ self maintenance, etc. - 01	1397	1030	971	1129	1050
care for children, sick, elderly, differently-abled persons in own households – 02	105	153	139	132	137
production of other services for own consumption - 03	117	320	338	265	321
production of goods for own consumption-04	89	110	132	144	132
voluntary work for production of goods in households-05	73	85	97	92	94
voluntary work for production of services in households-06	92	101	104	107	104
voluntary work for production of goods in market/non-market units-07	131	179	166	168	164
voluntary work for production of services in market/non-market units-08	111	75	97	154	103
unpaid trainee work for production of goods-09	200	66	84	60	95
unpaid trainee work for production of services-10	0	107	160	0	160
other unpaid work for production of goods-11	0	285	289	96	272
other unpaid work for production of services-12	37	181	159	157	126
all unpaid (codes 02 to 12)	**130**	**413**	**420**	**316**	**393**
self-employment: for production of goods-13	175	261	277	259	273
self-employment: for production of services-14	147	244	277	291	275
regular wage/ salary: for production of goods-15	187	385	364	337	362
regular wage/ salary: for production of services-16	65	355	330	286	325
casual labour: for production of goods-17	375	377	381	368	379
casual labour: for production of services-18	179	340	323	299	319
all paid (codes 13 to 18)	**189**	**323**	**333**	**309**	**329**
all unpaid/ paid activities (02 to 18)	**136**	**452**	**491**	**366**	**457**
estimated persons (00)	4,49,454	9,84,362	23,40,152	3,69,354	31,58,959
sample persons	18,872	41,726	99,939	15,508	1,34,319

Note 1: Estimated number of persons given in this table is design based estimates and may be used as control totals for combining and arriving at rates and ratios. These figures are not intended for providing estimates of the current population.

Note 2: The activities under 'self development/ self care/ self maintenance, etc.' are 'residual other activities'

Table (10): Minutes in a day spent on an average **per participant** of age 6 years and above in unpaid activities, paid activities and other activtities as a major activity (considering only the major activity of the time slots)

all-India rural persons

unpaid activities/ paid activities/ other activtities (code)		age groups			
	6-14 years	15-29 years	15-59 years	60 years and above	all (6 years and above)
(1)	(2)	(3)	(4)	(5)	(6)
self development/ self care/ self maintenance, etc. - 01	1410	1088	1011	1142	1088
care for children, sick, elderly, differently-abled persons in own households – 02	107	138	122	120	121
production of other services for own consumption - 03	108	276	283	220	269
production of goods for own consumption-04	99	142	167	190	169
voluntary work for production of goods in households-05	80	94	93	87	91
voluntary work for production of services in households-06	75	106	104	108	103
voluntary work for production of goods in market/non-market units-07	118	183	156	150	154
voluntary work for production of services in market/non-market units-08	121	115	123	145	125
unpaid trainee work for production of goods-09	307	116	106	103	127
unpaid trainee work for production of services-10	98	291	237	300	229
other unpaid work for production of goods-11	417	175	177	152	176
other unpaid work for production of services-12	45	89	98	100	92
all unpaid (codes 02 to 12)	**122**	**335**	**336**	**273**	**317**
self-employment: for production of goods-13	196	324	336	320	332
self-employment: for production of services-14	195	398	412	364	406
regular wage/ salary: for production of goods-15	300	458	432	383	429
regular wage/ salary: for production of services-16	139	408	390	306	384
casual labour: for production of goods-17	357	430	424	397	422
casual labour: for production of services-18	294	415	400	353	396
all paid (codes 13 to 18)	**223**	**422**	**417**	**365**	**411**
all unpaid/ paid activities (02 to 18)	**132**	**436**	**474**	**367**	**445**
estimated persons (00)	9,91,931	19,39,206	46,42,465	7,62,135	63,96,531
sample persons	41,678	82,077	1,98,273	32,166	2,72,117

Note 1: Estimated number of persons given in this table is design based estimates and may be used as control totals for combining and arriving at rates and ratios. These figures are not intended for providing estimates of the current population.

Note 2: The activities under 'self development/ self care/ self maintenance, etc.' are 'residual other activities'

Table (10): Minutes in a day spent on an average **per participant** of age 6 years and above in unpaid activities, paid activities and other activtities as a major activity (considering only the major activity of the time slots)

all-India urban male

unpaid activities/ paid activities/ other activtities (code)		age groups			
	6-14 years	15-29 years	15-59 years	60 years and above	all (6 years and above)
(1)	(2)	(3)	(4)	(5)	(6)
self development/ self care/ self maintenance, etc. - 01	1427	1143	1031	1222	1105
care for children, sick, elderly, differently-abled persons in own households – 02	89	88	85	101	87
production of other services for own consumption - 03	79	107	106	116	107
production of goods for own consumption-04	75	131	151	139	146
voluntary work for production of goods in households-05	56	89	75	91	76
voluntary work for production of services in households-06	83	115	105	111	104
voluntary work for production of goods in market/non-market units-07	60	223	190	274	199
voluntary work for production of services in market/non-market units-08	121	200	166	214	175
unpaid trainee work for production of goods-09	60	253	191	30	174
unpaid trainee work for production of services-10	0	376	275	220	267
other unpaid work for production of goods-11	0	162	100	51	95
other unpaid work for production of services-12	124	104	125	133	127
all unpaid (codes 02 to 12)	**89**	**119**	**122**	**141**	**123**
self-employment: for production of goods-13	340	409	421	374	415
self-employment: for production of services-14	169	462	484	449	480
regular wage/ salary: for production of goods-15	311	511	492	450	490
regular wage/ salary: for production of services-16	321	494	489	432	486
casual labour: for production of goods-17	493	485	475	439	472
casual labour: for production of services-18	468	447	444	429	443
all paid (codes 13 to 18)	**295**	**514**	**514**	**463**	**510**
all unpaid/ paid activities (02 to 18)	**113**	**465**	**500**	**329**	**473**
estimated persons (00)	1,86,935	4,43,905	10,79,216	1,61,659	14,27,810
sample persons	11,584	27,029	66,991	10,339	88,914

Note 1: Estimated number of persons given in this table is design based estimates and may be used as control totals for combining and arriving at rates and ratios. These figures are not intended for providing estimates of the current population.

Note 2: The activities under 'self development/ self care/ self maintenance, etc.' are 'residual other activities'

Table (10): Minutes in a day spent on an average **per participant** of age 6 years and above in unpaid activities, paid activities and other activtities as a major activity (considering only the major activity of the time slots)

all-India urban female

unpaid activities/ paid activities/ other activtities (code)		age groups			
	6-14 years	15-29 years	15-59 years	60 years and above	all (6 years and above)
(1)	(2)	(3)	(4)	(5)	(6)
self development/ self care/ self maintenance, etc. - 01	1414	1101	1024	1189	1090
care for children, sick, elderly, differently-abled persons in own households – 02	97	167	147	127	145
production of other services for own consumption - 03	108	285	328	256	314
production of goods for own consumption-04	51	68	73	82	74
voluntary work for production of goods in households-05	66	83	92	95	90
voluntary work for production of services in households-06	99	102	108	116	109
voluntary work for production of goods in market/non-market units-07	60	146	186	273	191
voluntary work for production of services in market/non-market units-08	59	121	137	178	131
unpaid trainee work for production of goods-09	0	129	106	0	106
unpaid trainee work for production of services-10	60	325	277	234	241
other unpaid work for production of goods-11	120	120	94	30	95
other unpaid work for production of services-12	30	124	124	76	116
all unpaid (codes 02 to 12)	**113**	**354**	**379**	**277**	**358**
self-employment: for production of goods-13	172	298	287	267	284
self-employment: for production of services-14	166	285	314	358	315
regular wage/ salary: for production of goods-15	490	413	408	381	407
regular wage/ salary: for production of services-16	232	450	413	348	410
casual labour: for production of goods-17	307	414	402	349	395
casual labour: for production of services-18	660	327	338	333	338
all paid (codes 13 to 18)	**220**	**415**	**391**	**345**	**387**
all unpaid/ paid activities (02 to 18)	**119**	**406**	**449**	**308**	**423**
estimated persons (00)	1,60,064	4,11,364	10,29,297	1,58,378	13,47,739
sample persons	9,800	25,435	64,460	9,947	84,207

Note 1: Estimated number of persons given in this table is design based estimates and may be used as control totals for combining and arriving at rates and ratios. These figures are not intended for providing estimates of the current population.

Note 2: The activities under 'self development/ self care/ self maintenance, etc.' are 'residual other activities'

Table (10): Minutes in a day spent on an average **per participant** of age 6 years and above in unpaid activities, paid activities and other activtities as a major activity (considering only the major activity of the time slots)

all-India urban persons

unpaid activities/ paid activities/ other activtities (code)		age groups			
	6-14 years	15-29 years	15-59 years	60 years and above	all (6 years and above)
(1)	(2)	(3)	(4)	(5)	(6)
self development/ self care/ self maintenance, etc. - 01	1421	1123	1028	1206	1097
care for children, sick, elderly, differently-abled persons in own households – 02	93	152	128	117	126
production of other services for own consumption - 03	100	245	281	214	268
production of goods for own consumption-04	61	84	95	107	96
voluntary work for production of goods in households-05	61	86	83	93	82
voluntary work for production of services in households-06	92	107	107	113	107
voluntary work for production of goods in market/non-market units-07	60	198	187	274	195
voluntary work for production of services in market/non-market units-08	82	177	159	207	163
unpaid trainee work for production of goods-09	60	210	158	30	150
unpaid trainee work for production of services-10	60	359	276	226	257
other unpaid work for production of goods-11	120	161	99	48	95
other unpaid work for production of services-12	113	109	125	122	124
all unpaid (codes 02 to 12)	**104**	**288**	**304**	**230**	**288**
self-employment: for production of goods-13	245	380	387	351	382
self-employment: for production of services-14	168	436	460	438	456
regular wage/ salary: for production of goods-15	340	498	481	440	478
regular wage/ salary: for production of services-16	292	484	471	417	469
casual labour: for production of goods-17	356	474	460	413	456
casual labour: for production of services-18	479	431	425	405	424
all paid (codes 13 to 18)	**266**	**495**	**490**	**441**	**486**
all unpaid/ paid activities (02 to 18)	**117**	**433**	**473**	**318**	**447**
estimated persons (00)	3,47,102	8,55,534	21,09,135	3,20,182	27,76,419
sample persons	21,393	52,480	1,31,494	20,295	1,73,182

Note 1: Estimated number of persons given in this table is design based estimates and may be used as control totals for combining and arriving at rates and ratios. These figures are not intended for providing estimates of the current population.

Note 2: The activities under 'self development/ self care/ self maintenance, etc.' are 'residual other activities'

Table (10): Minutes in a day spent on an average **per participant** of age 6 years and above in unpaid activities, paid activities and other activtities as a major activity (considering only the major activity of the time slots)

all-India rural+urban male

unpaid activities/ paid activities/ other activtities (code)		age groups			
	6-14 years	15-29 years	15-59 years	60 years and above	all (6 years and above)
(1)	(2)	(3)	(4)	(5)	(6)
self development/ self care/ self maintenance, etc. - 01	1422	1146	1044	1174	1119
care for children, sick, elderly, differently-abled persons in own households – 02	104	86	84	101	87
production of other services for own consumption - 03	80	106	107	123	108
production of goods for own consumption-04	108	187	210	224	210
voluntary work for production of goods in households-05	80	98	87	86	86
voluntary work for production of services in households-06	67	112	104	110	103
voluntary work for production of goods in market/non-market units-07	93	195	157	174	156
voluntary work for production of services in market/non-market units-08	126	153	148	181	152
unpaid trainee work for production of goods-09	352	191	135	114	154
unpaid trainee work for production of services-10	98	356	270	222	260
other unpaid work for production of goods-11	417	148	117	141	122
other unpaid work for production of services-12	60	82	95	99	93
all unpaid (codes 02 to 12)	**104**	**150**	**165**	**196**	**166**
self-employment: for production of goods-13	218	356	369	342	364
self-employment: for production of services-14	201	441	458	413	453
regular wage/ salary: for production of goods-15	328	487	467	413	463
regular wage/ salary: for production of services-16	234	458	451	377	447
casual labour: for production of goods-17	353	448	444	413	442
casual labour: for production of services-18	399	431	425	391	423
all paid (codes 13 to 18)	**256**	**468**	**468**	**402**	**461**
all unpaid/ paid activities (02 to 18)	**123**	**429**	**469**	**358**	**444**
estimated persons (00)	7,29,181	13,98,299	33,80,648	5,54,090	46,63,918
sample persons	34,378	67,358	1,65,283	26,983	2,26,644

Note 1: Estimated number of persons given in this table is design based estimates and may be used as control totals for combining and arriving at rates and ratios. These figures are not intended for providing estimates of the current population.

Note 2: The activities under 'self development/ self care/ self maintenance, etc.' are 'residual other activities'

Table (10): Minutes in a day spent on an average **per participant** of age 6 years and above in unpaid activities, paid activities and other activtities as a major activity (considering only the major activity of the time slots)

all-India rural+urban female

unpaid activities/ paid activities/ other activtities (code)		age groups			
	6-14 years	15-29 years	15-59 years	60 years and above	all (6 years and above)
(1)	(2)	(3)	(4)	(5)	(6)
self development/ self care/ self maintenance, etc. - 01	1401	1051	987	1147	1062
care for children, sick, elderly, differently-abled persons in own households – 02	103	156	142	130	139
production of other services for own consumption - 03	115	311	335	262	319
production of goods for own consumption-04	86	105	125	137	125
voluntary work for production of goods in households-05	71	84	95	93	93
voluntary work for production of services in households-06	95	101	106	111	106
voluntary work for production of goods in market/non-market units-07	126	172	169	183	168
voluntary work for production of services in market/non-market units-08	83	90	108	164	112
unpaid trainee work for production of goods-09	200	78	88	60	97
unpaid trainee work for production of services-10	60	248	219	234	209
other unpaid work for production of goods-11	120	283	273	85	250
other unpaid work for production of services-12	37	160	147	135	123
all unpaid (codes 02 to 12)	**127**	**397**	**408**	**305**	**383**
self-employment: for production of goods-13	174	265	278	260	275
self-employment: for production of services-14	154	260	293	317	293
regular wage/ salary: for production of goods-15	283	396	380	347	377
regular wage/ salary: for production of services-16	108	417	380	315	376
casual labour: for production of goods-17	360	382	383	366	381
casual labour: for production of services-18	200	336	328	308	325
all paid (codes 13 to 18)	**195**	**352**	**349**	**316**	**345**
all unpaid/ paid activities (02 to 18)	**133**	**439**	**478**	**349**	**447**
estimated persons (00)	6,09,518	13,95,725	33,69,448	5,27,732	45,06,698
sample persons	28,672	67,161	1,64,399	25,455	2,18,526

Note 1: Estimated number of persons given in this table is design based estimates and may be used as control totals for combining and arriving at rates and ratios. These figures are not intended for providing estimates of the current population.

Note 2: The activities under 'self development/ self care/ self maintenance, etc.' are 'residual other activities'

Table (10): Minutes in a day spent on an average **per participant** of age 6 years and above in unpaid activities, paid activities and other activtities as a major activity (considering only the major activity of the time slots)

all-India rural+urban persons

unpaid activities/ paid activities/ other activtities (code)		age groups			
	6-14 years	15-29 years	15-59 years	60 years and above	all (6 years and above)
(1)	(2)	(3)	(4)	(5)	(6)
self development/ self care/ self maintenance, etc. - 01	1413	1099	1016	1161	1091
care for children, sick, elderly, differently-abled persons in own households – 02	104	142	124	119	122
production of other services for own consumption - 03	106	268	283	219	268
production of goods for own consumption-04	95	136	160	182	161
voluntary work for production of goods in households-05	76	92	90	88	89
voluntary work for production of services in households-06	82	106	105	110	104
voluntary work for production of goods in market/non-market units-07	112	187	161	178	161
voluntary work for production of services in market/non-market units-08	105	135	136	177	140
unpaid trainee work for production of goods-09	291	141	116	95	131
unpaid trainee work for production of services-10	80	327	255	227	244
other unpaid work for production of goods-11	215	172	160	128	157
other unpaid work for production of services-12	51	93	103	107	98
all unpaid (codes 02 to 12)	**118**	**323**	**327**	**262**	**309**
self-employment: for production of goods-13	199	331	342	323	338
self-employment: for production of services-14	184	414	434	399	429
regular wage/ salary: for production of goods-15	318	475	452	401	449
regular wage/ salary: for production of services-16	186	450	436	364	432
casual labour: for production of goods-17	357	436	429	399	427
casual labour: for production of services-18	338	420	408	368	405
all paid (codes 13 to 18)	**232**	**445**	**440**	**382**	**434**
all unpaid/ paid activities (02 to 18)	**129**	**435**	**474**	**353**	**446**
estimated persons (00)	13,39,032	27,94,739	67,51,601	10,82,317	91,72,950
sample persons	63,071	1,34,557	3,29,767	52,461	4,45,299

Note 1: Estimated number of persons given in this table is design based estimates and may be used as control totals for combining and arriving at rates and ratios. These figures are not intended for providing estimates of the current population.

Note 2: The activities under 'self development/ self care/ self maintenance, etc.' are 'residual other activities'

Table (11): Minutes in a day spent on an average **per person** of age 6 years and above in unpaid activities, paid activities and other activtities as a major activity (considering only the major activity of the time slots)

all-India rural male

unpaid activities/ paid activities/ other activtities (code)		age groups			
	6-14 years	15-29 years	15-59 years	60 years and above	all (6 years and above)
(1)	(2)	(3)	(4)	(5)	(6)
self development/ self care/ self maintenance, etc. - 01	1420	1147	1051	1154	1125
care for children, sick, elderly, differently-abled persons in own households – 02	7	10	12	10	11
production of other services for own consumption - 03	5	25	31	43	28
production of goods for own consumption-04	3	28	45	63	40
voluntary work for production of goods in households-05	0	1	1	1	1
voluntary work for production of services in households-06	0	1	1	2	1
voluntary work for production of goods in market/non-market units-07	0	0	0	0	0
voluntary work for production of services in market/non-market units-08	0	0	0	0	0
unpaid trainee work for production of goods-09	0	0	0	0	0
unpaid trainee work for production of services-10	0	0	0	0	0
other unpaid work for production of goods-11	0	0	0	0	0
other unpaid work for production of services-12	0	0	0	0	0
all unpaid (codes 02 to 12)	**16**	**66**	**92**	**119**	**82**
self-employment: for production of goods-13	2	51	84	84	70
self-employment: for production of services-14	1	33	46	21	35
regular wage/ salary: for production of goods-15	0	21	22	8	17
regular wage/ salary: for production of services-16	0	39	44	9	33
casual labour: for production of goods-17	1	59	75	35	58
casual labour: for production of services-18	0	24	26	9	20
all paid (codes 13 to 18)	**4**	**227**	**297**	**167**	**232**
all unpaid/ paid activities (02 to 18)	**20**	**293**	**389**	**286**	**315**
estimated persons (00)	5,42,246	9,54,394	23,01,432	3,92,430	32,36,108
sample persons	22,794	40,329	98,292	16,644	1,37,730

Note 1: Estimated number of persons given in this table is design based estimates and may be used as control totals for combining and arriving at rates and ratios. These figures are not intended for providing estimates of the current population.

Note 2: The activities under 'self development/ self care/ self maintenance, etc.' are 'residual other activities'

Table (11): Minutes in a day spent on an average **per person** of age 6 years and above in unpaid activities, paid activities and other activtities as a major activity (considering only the major activity of the time slots)

all-India rural female

unpaid activities/ paid activities/ other activtities (code)		age groups			
	6-14 years	15-29 years	15-59 years	60 years and above	all (6 years and above)
(1)	(2)	(3)	(4)	(5)	(6)
self development/ self care/ self maintenance, etc. - 01	1397	1030	971	1129	1050
care for children, sick, elderly, differently-abled persons in own households – 02	8	62	44	21	36
production of other services for own consumption - 03	27	282	315	207	262
production of goods for own consumption-04	4	24	36	37	32
voluntary work for production of goods in households-05	0	0	1	0	0
voluntary work for production of services in households-06	0	1	1	1	1
voluntary work for production of goods in market/non-market units-07	0	0	0	0	0
voluntary work for production of services in market/non-market units-08	0	0	0	0	0
unpaid trainee work for production of goods-09	0	0	0	0	0
unpaid trainee work for production of services-10	0	0	0	0	0
other unpaid work for production of goods-11	0	0	0	0	0
other unpaid work for production of services-12	0	0	0	0	0
all unpaid (codes 02 to 12)	**40**	**370**	**398**	**266**	**332**
self-employment: for production of goods-13	1	14	27	20	23
self-employment: for production of services-14	0	3	5	4	4
regular wage/ salary: for production of goods-15	0	3	4	2	3
regular wage/ salary: for production of services-16	0	6	9	3	7
casual labour: for production of goods-17	1	11	22	14	18
casual labour: for production of services-18	0	2	4	3	4
all paid (codes 13 to 18)	**3**	**40**	**71**	**46**	**58**
all unpaid/ paid activities (02 to 18)	**43**	**410**	**469**	**311**	**390**
estimated persons (00)	4,49,454	9,84,362	23,40,152	3,69,354	31,58,959
sample persons	18,872	41,726	99,939	15,508	1,34,319

Note 1: Estimated number of persons given in this table is design based estimates and may be used as control totals for combining and arriving at rates and ratios. These figures are not intended for providing estimates of the current population.

Note 2: The activities under 'self development/ self care/ self maintenance, etc.' are 'residual other activities'

Table (11): Minutes in a day spent on an average **per person** of age 6 years and above in unpaid activities, paid activities and other activtities as a major activity (considering only the major activity of the time slots)

all-India rural persons

unpaid activities/ paid activities/ other activtities (code)	age groups				
	6-14 years	15-29 years	15-59 years	60 years and above	all (6 years and above)
(1)	(2)	(3)	(4)	(5)	(6)
self development/ self care/ self maintenance, etc. - 01	1410	1088	1011	1142	1088
care for children, sick, elderly, differently-abled persons in own households – 02	7	36	28	15	24
production of other services for own consumption - 03	15	156	175	122	144
production of goods for own consumption-04	4	26	41	50	36
voluntary work for production of goods in households-05	0	1	1	1	1
voluntary work for production of services in households-06	0	1	1	1	1
voluntary work for production of goods in market/non-market units-07	0	0	0	0	0
voluntary work for production of services in market/non-market units-08	0	0	0	0	0
unpaid trainee work for production of goods-09	0	0	0	0	0
unpaid trainee work for production of services-10	0	0	0	0	0
other unpaid work for production of goods-11	0	0	0	0	0
other unpaid work for production of services-12	0	0	0	0	0
all unpaid (codes 02 to 12)	**27**	**220**	**246**	**190**	**206**
self-employment: for production of goods-13	2	32	55	53	47
self-employment: for production of services-14	1	18	25	13	20
regular wage/ salary: for production of goods-15	0	12	13	5	10
regular wage/ salary: for production of services-16	0	22	26	6	20
casual labour: for production of goods-17	1	35	48	25	38
casual labour: for production of services-18	0	13	15	6	12
all paid (codes 13 to 18)	**3**	**132**	**183**	**108**	**146**
all unpaid/ paid activities (02 to 18)	**30**	**352**	**429**	**298**	**352**
estimated persons (00)	9,91,931	19,39,206	46,42,465	7,62,135	63,96,531
sample persons	41,678	82,077	1,98,273	32,166	2,72,117

Note 1: Estimated number of persons given in this table is design based estimates and may be used as control totals for combining and arriving at rates and ratios. These figures are not intended for providing estimates of the current population.

Note 2: The activities under 'self development/ self care/ self maintenance, etc.' are 'residual other activities'

Table (11): Minutes in a day spent on an average **per person** of age 6 years and above in unpaid activities, paid activities and other activtities as a major activity (considering only the major activity of the time slots)

all-India urban male

unpaid activities/ paid activities/ other activtities (code)		age groups			
	6-14 years	15-29 years	15-59 years	60 years and above	all (6 years and above)
(1)	(2)	(3)	(4)	(5)	(6)
self development/ self care/ self maintenance, etc. - 01	1427	1143	1031	1222	1105
care for children, sick, elderly, differently-abled persons in own households – 02	4	6	10	11	10
production of other services for own consumption - 03	4	22	24	37	23
production of goods for own consumption-04	1	3	5	8	5
voluntary work for production of goods in households-05	0	0	0	1	0
voluntary work for production of services in households-06	0	1	1	2	1
voluntary work for production of goods in market/non-market units-07	0	0	0	0	0
voluntary work for production of services in market/non-market units-08	0	1	1	2	1
unpaid trainee work for production of goods-09	0	0	0	0	0
unpaid trainee work for production of services-10	0	0	0	0	0
other unpaid work for production of goods-11	0	0	0	0	0
other unpaid work for production of services-12	0	0	0	0	0
all unpaid (codes 02 to 12)	**9**	**34**	**43**	**60**	**40**
self-employment: for production of goods-13	0	17	32	27	27
self-employment: for production of services-14	1	55	95	58	78
regular wage/ salary: for production of goods-15	0	34	39	11	31
regular wage/ salary: for production of services-16	1	109	143	35	112
casual labour: for production of goods-17	0	26	31	14	25
casual labour: for production of services-18	1	21	27	11	21
all paid (codes 13 to 18)	**4**	**262**	**366**	**157**	**295**
all unpaid/ paid activities (02 to 18)	**13**	**297**	**409**	**218**	**335**
estimated persons (00)	1,86,935	4,43,905	10,79,216	1,61,659	14,27,810
sample persons	11,584	27,029	66,991	10,339	88,914

Note 1: Estimated number of persons given in this table is design based estimates and may be used as control totals for combining and arriving at rates and ratios. These figures are not intended for providing estimates of the current population.

Note 2: The activities under 'self development/ self care/ self maintenance, etc.' are 'residual other activities'

Table (11): Minutes in a day spent on an average **per person** of age 6 years and above in unpaid activities, paid activities and other activtities as a major activity (considering only the major activity of the time slots)

all-India urban female

unpaid activities/ paid activities/ other activtities (code)		age groups			
	6-14 years	15-29 years	15-59 years	60 years and above	all (6 years and above)
(1)	(2)	(3)	(4)	(5)	(6)
self development/ self care/ self maintenance, etc. - 01	1414	1101	1024	1189	1090
care for children, sick, elderly, differently-abled persons in own households – 02	5	53	42	20	35
production of other services for own consumption - 03	17	223	291	193	247
production of goods for own consumption-04	1	5	6	6	6
voluntary work for production of goods in households-05	0	0	0	0	0
voluntary work for production of services in households-06	1	1	1	2	1
voluntary work for production of goods in market/non-market units-07	0	0	0	0	0
voluntary work for production of services in market/non-market units-08	0	0	0	0	0
unpaid trainee work for production of goods-09	0	0	0	0	0
unpaid trainee work for production of services-10	0	0	0	0	0
other unpaid work for production of goods-11	0	0	0	0	0
other unpaid work for production of services-12	0	0	0	0	0
all unpaid (codes 02 to 12)	**24**	**283**	**342**	**223**	**290**
self-employment: for production of goods-13	0	5	8	6	7
self-employment: for production of services-14	1	6	11	6	9
regular wage/ salary: for production of goods-15	0	4	5	2	4
regular wage/ salary: for production of services-16	0	34	38	6	30
casual labour: for production of goods-17	0	4	7	5	6
casual labour: for production of services-18	0	3	5	3	4
all paid (codes 13 to 18)	**2**	**56**	**74**	**28**	**60**
all unpaid/ paid activities (02 to 18)	**26**	**339**	**416**	**250**	**350**
estimated persons (00)	1,60,064	4,11,364	10,29,297	1,58,378	13,47,739
sample persons	9,800	25,435	64,460	9,947	84,207

Note 1: Estimated number of persons given in this table is design based estimates and may be used as control totals for combining and arriving at rates and ratios. These figures are not intended for providing estimates of the current population.

Note 2: The activities under 'self development/ self care/ self maintenance, etc.' are 'residual other activities'

Table (11): Minutes in a day spent on an average **per person** of age 6 years and above in unpaid activities, paid activities and other activtities as a major activity (considering only the major activity of the time slots)

all-India urban persons

unpaid activities/ paid activities/ other activtities (code)	age groups				
	6-14 years	15-29 years	15-59 years	60 years and above	all (6 years and above)
(1)	(2)	(3)	(4)	(5)	(6)
self development/ self care/ self maintenance, etc. - 01	1421	1123	1028	1206	1097
care for children, sick, elderly, differently-abled persons in own households – 02	5	29	26	15	22
production of other services for own consumption - 03	10	118	155	114	132
production of goods for own consumption-04	1	4	6	7	5
voluntary work for production of goods in households-05	0	0	0	0	0
voluntary work for production of services in households-06	1	1	1	2	1
voluntary work for production of goods in market/non-market units-07	0	0	0	0	0
voluntary work for production of services in market/non-market units-08	0	0	0	1	0
unpaid trainee work for production of goods-09	0	0	0	0	0
unpaid trainee work for production of services-10	0	0	0	0	0
other unpaid work for production of goods-11	0	0	0	0	0
other unpaid work for production of services-12	0	0	0	0	0
all unpaid (codes 02 to 12)	**16**	**154**	**189**	**141**	**162**
self-employment: for production of goods-13	0	11	20	17	17
self-employment: for production of services-14	1	31	54	33	45
regular wage/ salary: for production of goods-15	0	20	23	6	18
regular wage/ salary: for production of services-16	1	73	92	21	72
casual labour: for production of goods-17	0	15	20	9	16
casual labour: for production of services-18	0	12	16	7	13
all paid (codes 13 to 18)	**3**	**163**	**223**	**93**	**181**
all unpaid/ paid activities (02 to 18)	**19**	**317**	**412**	**234**	**343**
estimated persons (00)	3,47,102	8,55,534	21,09,135	3,20,182	27,76,419
sample persons	21,393	52,480	1,31,494	20,295	1,73,182

Note 1: Estimated number of persons given in this table is design based estimates and may be used as control totals for combining and arriving at rates and ratios. These figures are not intended for providing estimates of the current population.

Note 2: The activities under 'self development/ self care/ self maintenance, etc.' are 'residual other activities'

Table (11): Minutes in a day spent on an average **per person** of age 6 years and above in unpaid activities, paid activities and other activtities as a major activity (considering only the major activity of the time slots)

all-India rural+urban male

unpaid activities/ paid activities/ other activtities (code)	age groups				
	6-14 years	15-29 years	15-59 years	60 years and above	all (6 years and above)
(1)	(2)	(3)	(4)	(5)	(6)
self development/ self care/ self maintenance, etc. - 01	1422	1146	1044	1174	1119
care for children, sick, elderly, differently-abled persons in own households – 02	6	9	12	10	11
production of other services for own consumption - 03	5	24	29	41	27
production of goods for own consumption-04	3	20	32	47	29
voluntary work for production of goods in households-05	0	1	1	1	1
voluntary work for production of services in households-06	0	1	1	2	1
voluntary work for production of goods in market/non-market units-07	0	0	0	0	0
voluntary work for production of services in market/non-market units-08	0	0	1	1	0
unpaid trainee work for production of goods-09	0	0	0	0	0
unpaid trainee work for production of services-10	0	0	0	0	0
other unpaid work for production of goods-11	0	0	0	0	0
other unpaid work for production of services-12	0	0	0	0	0
all unpaid (codes 02 to 12)	**14**	**56**	**76**	**102**	**69**
self-employment: for production of goods-13	1	40	67	68	57
self-employment: for production of services-14	1	40	62	32	49
regular wage/ salary: for production of goods-15	0	25	28	9	21
regular wage/ salary: for production of services-16	1	61	76	17	57
casual labour: for production of goods-17	1	49	61	29	48
casual labour: for production of services-18	0	23	26	10	20
all paid (codes 13 to 18)	**4**	**238**	**319**	**164**	**252**
all unpaid/ paid activities (02 to 18)	**18**	**294**	**396**	**266**	**321**
estimated persons (00)	7,29,181	13,98,299	33,80,648	5,54,090	46,63,918
sample persons	34,378	67,358	1,65,283	26,983	2,26,644

Note 1: Estimated number of persons given in this table is design based estimates and may be used as control totals for combining and arriving at rates and ratios. These figures are not intended for providing estimates of the current population.

Note 2: The activities under 'self development/ self care/ self maintenance, etc.' are 'residual other activities'

Table (11): Minutes in a day spent on an average **per person** of age 6 years and above in unpaid activities, paid activities and other activtities as a major activity (considering only the major activity of the time slots)

all-India rural+urban female

unpaid activities/ paid activities/ other activtities (code)		age groups			
	6-14 years	15-29 years	15-59 years	60 years and above	all (6 years and above)
(1)	(2)	(3)	(4)	(5)	(6)
self development/ self care/ self maintenance, etc. - 01	1401	1051	987	1147	1062
care for children, sick, elderly, differently-abled persons in own households – 02	7	59	44	21	36
production of other services for own consumption - 03	25	265	308	203	257
production of goods for own consumption-04	3	18	27	27	24
voluntary work for production of goods in households-05	0	0	1	0	0
voluntary work for production of services in households-06	1	1	1	1	1
voluntary work for production of goods in market/non-market units-07	0	0	0	0	0
voluntary work for production of services in market/non-market units-08	0	0	0	0	0
unpaid trainee work for production of goods-09	0	0	0	0	0
unpaid trainee work for production of services-10	0	0	0	0	0
other unpaid work for production of goods-11	0	0	0	0	0
other unpaid work for production of services-12	0	0	0	0	0
all unpaid (codes 02 to 12)	**36**	**344**	**381**	**253**	**319**
self-employment: for production of goods-13	1	11	21	16	18
self-employment: for production of services-14	0	4	7	4	6
regular wage/ salary: for production of goods-15	0	3	4	2	4
regular wage/ salary: for production of services-16	0	14	18	4	14
casual labour: for production of goods-17	1	9	17	11	14
casual labour: for production of services-18	0	2	4	3	4
all paid (codes 13 to 18)	**2**	**44**	**72**	**40**	**59**
all unpaid/ paid activities (02 to 18)	**39**	**389**	**453**	**293**	**378**
estimated persons (00)	6,09,518	13,95,725	33,69,448	5,27,732	45,06,698
sample persons	28,672	67,161	1,64,399	25,455	2,18,526

Note 1: Estimated number of persons given in this table is design based estimates and may be used as control totals for combining and arriving at rates and ratios. These figures are not intended for providing estimates of the current population.

Note 2: The activities under 'self development/ self care/ self maintenance, etc.' are 'residual other activities'

Table (11): Minutes in a day spent on an average **per person** of age 6 years and above in unpaid activities, paid activities and other activtities as a major activity (considering only the major activity of the time slots)

all-India rural+urban persons

unpaid activities/ paid activities/ other activtities (code)	age groups				
	6-14 years	15-29 years	15-59 years	60 years and above	all (6 years and above)
(1)	(2)	(3)	(4)	(5)	(6)
self development/ self care/ self maintenance, etc. - 01	1413	1099	1016	1161	1091
care for children, sick, elderly, differently-abled persons in own households – 02	6	34	28	15	23
production of other services for own consumption - 03	14	144	168	120	140
production of goods for own consumption-04	3	19	30	37	27
voluntary work for production of goods in households-05	0	1	1	1	1
voluntary work for production of services in households-06	0	1	1	1	1
voluntary work for production of goods in market/non-market units-07	0	0	0	0	0
voluntary work for production of services in market/non-market units-08	0	0	0	1	0
unpaid trainee work for production of goods-09	0	0	0	0	0
unpaid trainee work for production of services-10	0	0	0	0	0
other unpaid work for production of goods-11	0	0	0	0	0
other unpaid work for production of services-12	0	0	0	0	0
all unpaid (codes 02 to 12)	**24**	**200**	**228**	**175**	**192**
self-employment: for production of goods-13	1	26	44	42	38
self-employment: for production of services-14	1	22	34	19	27
regular wage/ salary: for production of goods-15	0	14	16	5	12
regular wage/ salary: for production of services-16	0	38	47	10	36
casual labour: for production of goods-17	1	29	39	20	31
casual labour: for production of services-18	0	13	15	7	12
all paid (codes 13 to 18)	**3**	**141**	**196**	**104**	**157**
all unpaid/ paid activities (02 to 18)	**27**	**341**	**424**	**279**	**349**
estimated persons (00)	13,39,032	27,94,739	67,51,601	10,82,317	91,72,950
sample persons	63,071	1,34,557	3,29,767	52,461	4,45,299

Note 1: Estimated number of persons given in this table is design based estimates and may be used as control totals for combining and arriving at rates and ratios. These figures are not intended for providing estimates of the current population.

Note 2: The activities under 'self development/ self care/ self maintenance, etc.' are 'residual other activities'

Table (12): Percentage of persons of age 6 years and above in unpaid activities, paid activities and other activtities irrespective of whether it is a major activity or not (considering all the activities in a time slot)

all-India rural male

unpaid activities/ paid activities/ other activtities (code)		age groups			
	6-14 years	15-29 years	15-59 years	60 years and above	all (6 years and above)
(1)	(2)	(3)	(4)	(5)	(6)
self development/ self care/ self maintenance, etc. - 01	100.0	100.0	100.0	100.0	100.0
care for children, sick, elderly, differently-abled persons in own households – 02	6.4	12.8	16.6	10.5	14.2
production of other services for own consumption - 03	7.0	25.5	31.4	35.8	27.9
production of goods for own consumption-04	3.1	15.0	21.4	27.7	19.1
voluntary work for production of goods in households-05	0.4	0.8	1.0	1.0	0.9
voluntary work for production of services in households-06	0.5	1.2	1.3	1.5	1.2
voluntary work for production of goods in market/non-market units-07	0.0	0.2	0.2	0.1	0.2
voluntary work for production of services in market/non-market units-08	0.1	0.3	0.3	0.3	0.3
unpaid trainee work for production of goods-09	0.0	0.0	0.0	0.0	0.0
unpaid trainee work for production of services-10	0.0	0.0	0.0	0.0	0.0
other unpaid work for production of goods-11	0.0	0.1	0.1	0.1	0.1
other unpaid work for production of services-12	0.1	0.3	0.3	0.1	0.2
all unpaid (codes 02 to 12)	**15.7**	**43.4**	**53.7**	**57.3**	**47.8**
self-employment: for production of goods-13	0.9	14.7	23.3	25.2	19.8
self-employment: for production of services-14	0.3	7.7	10.6	5.6	8.3
regular wage/ salary: for production of goods-15	0.0	4.5	5.1	2.0	3.8
regular wage/ salary: for production of services-16	0.3	9.4	11.0	2.9	8.2
casual labour: for production of goods-17	0.2	13.5	17.1	8.8	13.3
casual labour: for production of services-18	0.1	5.6	6.3	2.5	4.8
all paid (codes 13 to 18)	**1.7**	**50.9**	**67.1**	**44.0**	**53.4**
all unpaid/ paid activities (02 to 18)	**16.9**	**71.3**	**86.1**	**78.6**	**73.6**
estimated persons (00)	5,42,246	9,54,394	23,01,432	3,92,430	32,36,108
sample persons	22,794	40,329	98,292	16,644	1,37,730

Note 1: Estimated number of persons given in this table is design based estimates and may be used as control totals for combining and arriving at rates and ratios. These figures are not intended for providing estimates of the current population.

Note 2: The activities under 'self development/ self care/ self maintenance, etc.' are 'residual other activities'

Table (12): Percentage of persons of age 6 years and above in unpaid activities, paid activities and other activtities irrespective of whether it is a major activity or not (considering all the activities in a time slot)

all-India rural female

unpaid activities/ paid activities/ other activtities (code)		age groups			
	6-14 years	15-29 years	15-59 years	60 years and above	all (6 years and above)
(1)	(2)	(3)	(4)	(5)	(6)
self development/ self care/ self maintenance, etc. - 01	100.0	100.0	100.0	100.0	100.0
care for children, sick, elderly, differently-abled persons in own households – 02	8.0	42.0	33.4	16.8	27.9
production of other services for own consumption - 03	24.7	88.7	93.7	79.1	82.1
production of goods for own consumption-04	5.1	22.6	28.6	26.1	25.0
voluntary work for production of goods in households-05	0.4	0.6	0.6	0.4	0.5
voluntary work for production of services in households-06	0.6	1.2	1.2	1.2	1.1
voluntary work for production of goods in market/non-market units-07	0.1	0.1	0.1	0.1	0.1
voluntary work for production of services in market/non-market units-08	0.1	0.1	0.2	0.1	0.1
unpaid trainee work for production of goods-09	0.0	0.0	0.0	0.0	0.0
unpaid trainee work for production of services-10	0.0	0.0	0.0	0.0	0.0
other unpaid work for production of goods-11	0.0	0.0	0.1	0.0	0.0
other unpaid work for production of services-12	0.1	0.0	0.0	0.0	0.1
all unpaid (codes 02 to 12)	**32.5**	**90.2**	**95.1**	**84.8**	**85.0**
self-employment: for production of goods-13	0.7	5.6	9.8	7.9	8.3
self-employment: for production of services-14	0.2	1.4	1.8	1.3	1.5
regular wage/ salary: for production of goods-15	0.0	0.7	1.1	0.5	0.9
regular wage/ salary: for production of services-16	0.2	1.7	2.7	0.9	2.1
casual labour: for production of goods-17	0.2	2.9	5.7	3.9	4.7
casual labour: for production of services-18	0.1	0.7	1.3	1.1	1.1
all paid (codes 13 to 18)	**1.4**	**12.3**	**21.3**	**14.8**	**17.7**
all unpaid/ paid activities (02 to 18)	**33.0**	**91.1**	**95.8**	**85.8**	**85.7**
estimated persons (00)	4,49,454	9,84,362	23,40,152	3,69,354	31,58,959
sample persons	18,872	41,726	99,939	15,508	1,34,319

Note 1: Estimated number of persons given in this table is design based estimates and may be used as control totals for combining and arriving at rates and ratios. These figures are not intended for providing estimates of the current population.

Note 2: The activities under 'self development/ self care/ self maintenance, etc.' are 'residual other activities'

Table (12): Percentage of persons of age 6 years and above in unpaid activities, paid activities and other activtities irrespective of whether it is a major activity or not (considering all the activities in a time slot)

all-India rural persons

unpaid activities/ paid activities/ other activtities (code)	age groups				
	6-14 years	15-29 years	15-59 years	60 years and above	all (6 years and above)
(1)	(2)	(3)	(4)	(5)	(6)
self development/ self care/ self maintenance, etc. - 01	100.0	100.0	100.0	100.0	100.0
care for children, sick, elderly, differently-abled persons in own households – 02	7.2	27.6	25.1	13.6	20.9
production of other services for own consumption - 03	15.0	57.6	62.8	56.8	54.7
production of goods for own consumption-04	4.0	18.9	25.0	26.9	22.0
voluntary work for production of goods in households-05	0.4	0.7	0.8	0.7	0.7
voluntary work for production of services in households-06	0.5	1.2	1.2	1.3	1.1
voluntary work for production of goods in market/non-market units-07	0.0	0.1	0.2	0.1	0.1
voluntary work for production of services in market/non-market units-08	0.1	0.2	0.2	0.2	0.2
unpaid trainee work for production of goods-09	0.0	0.0	0.0	0.0	0.0
unpaid trainee work for production of services-10	0.0	0.0	0.0	0.0	0.0
other unpaid work for production of goods-11	0.0	0.1	0.1	0.1	0.1
other unpaid work for production of services-12	0.1	0.2	0.2	0.1	0.1
all unpaid (codes 02 to 12)	**23.3**	**67.2**	**74.6**	**70.6**	**66.2**
self-employment: for production of goods-13	0.8	10.0	16.5	16.8	14.1
self-employment: for production of services-14	0.3	4.5	6.2	3.5	5.0
regular wage/ salary: for production of goods-15	0.0	2.6	3.1	1.3	2.4
regular wage/ salary: for production of services-16	0.2	5.5	6.8	2.0	5.2
casual labour: for production of goods-17	0.2	8.1	11.4	6.4	9.0
casual labour: for production of services-18	0.1	3.1	3.8	1.8	3.0
all paid (codes 13 to 18)	**1.6**	**31.3**	**44.0**	**29.9**	**35.7**
all unpaid/ paid activities (02 to 18)	**24.2**	**81.4**	**91.0**	**82.1**	**79.6**
estimated persons (00)	9,91,931	19,39,206	46,42,465	7,62,135	63,96,531
sample persons	41,678	82,077	1,98,273	32,166	2,72,117

Note 1: Estimated number of persons given in this table is design based estimates and may be used as control totals for combining and arriving at rates and ratios. These figures are not intended for providing estimates of the current population.

Note 2: The activities under 'self development/ self care/ self maintenance, etc.' are 'residual other activities'

Table (12): Percentage of persons of age 6 years and above in unpaid activities, paid activities and other activtities irrespective of whether it is a major activity or not (considering all the activities in a time slot)

all-India urban male

unpaid activities/ paid activities/ other activtities (code)		age groups			
	6-14 years	15-29 years	15-59 years	60 years and above	all (6 years and above)
(1)	(2)	(3)	(4)	(5)	(6)
self development/ self care/ self maintenance, etc. - 01	100.0	100.0	100.0	100.0	100.0
care for children, sick, elderly, differently-abled persons in own households – 02	5.0	8.0	14.4	11.8	12.9
production of other services for own consumption - 03	5.4	22.1	24.5	32.9	23.0
production of goods for own consumption-04	0.8	2.3	3.4	6.1	3.4
voluntary work for production of goods in households-05	0.3	0.5	0.6	0.6	0.6
voluntary work for production of services in households-06	0.6	1.0	1.3	2.0	1.3
voluntary work for production of goods in market/non-market units-07	0.0	0.1	0.1	0.1	0.1
voluntary work for production of services in market/non-market units-08	0.1	0.3	0.4	0.8	0.4
unpaid trainee work for production of goods-09	0.0	0.0	0.0	0.0	0.0
unpaid trainee work for production of services-10	0.0	0.1	0.1	0.1	0.0
other unpaid work for production of goods-11	0.0	0.1	0.1	0.1	0.1
other unpaid work for production of services-12	0.0	0.2	0.1	0.2	0.1
all unpaid (codes 02 to 12)	**11.4**	**30.8**	**37.8**	**44.6**	**35.1**
self-employment: for production of goods-13	0.1	4.1	7.6	7.4	6.6
self-employment: for production of services-14	0.7	11.9	19.7	13.1	16.5
regular wage/ salary: for production of goods-15	0.1	6.7	7.9	2.4	6.3
regular wage/ salary: for production of services-16	0.4	22.3	29.4	8.2	23.2
casual labour: for production of goods-17	0.0	5.3	6.7	3.3	5.4
casual labour: for production of services-18	0.1	4.9	6.0	2.6	4.9
all paid (codes 13 to 18)	**1.3**	**51.2**	**71.5**	**34.1**	**58.1**
all unpaid/ paid activities (02 to 18)	**12.6**	**64.5**	**82.4**	**67.4**	**71.6**
estimated persons (00)	1,86,935	4,43,905	10,79,216	1,61,659	14,27,810
sample persons	11,584	27,029	66,991	10,339	88,914

Note 1: Estimated number of persons given in this table is design based estimates and may be used as control totals for combining and arriving at rates and ratios. These figures are not intended for providing estimates of the current population.

Note 2: The activities under 'self development/ self care/ self maintenance, etc.' are 'residual other activities'

Table (12): Percentage of persons of age 6 years and above in unpaid activities, paid activities and other activtities irrespective of whether it is a major activity or not (considering all the activities in a time slot)

all-India urban female

unpaid activities/ paid activities/ other activtities (code)		age groups			
	6-14 years	15-29 years	15-59 years	60 years and above	all (6 years and above)
(1)	(2)	(3)	(4)	(5)	(6)
self development/ self care/ self maintenance, etc. - 01	100.0	100.0	100.0	100.0	100.0
care for children, sick, elderly, differently-abled persons in own households – 02	6.3	33.3	30.4	17.0	25.9
production of other services for own consumption - 03	16.8	79.1	89.4	76.6	79.3
production of goods for own consumption-04	1.4	7.3	9.4	8.5	8.3
voluntary work for production of goods in households-05	0.4	0.5	0.5	0.4	0.5
voluntary work for production of services in households-06	0.9	1.5	1.5	1.6	1.4
voluntary work for production of goods in market/non-market units-07	0.0	0.1	0.0	0.0	0.0
voluntary work for production of services in market/non-market units-08	0.2	0.1	0.1	0.2	0.2
unpaid trainee work for production of goods-09	0.0	0.0	0.0	0.0	0.0
unpaid trainee work for production of services-10	0.0	0.0	0.0	0.0	0.0
other unpaid work for production of goods-11	0.0	0.0	0.0	0.0	0.0
other unpaid work for production of services-12	0.0	0.1	0.0	0.0	0.0
all unpaid (codes 02 to 12)	**23.1**	**81.0**	**90.9**	**81.3**	**81.7**
self-employment: for production of goods-13	0.2	1.6	2.7	2.2	2.3
self-employment: for production of services-14	0.4	2.2	3.4	1.8	2.9
regular wage/ salary: for production of goods-15	0.0	1.1	1.3	0.4	1.1
regular wage/ salary: for production of services-16	0.2	7.7	9.3	1.8	7.3
casual labour: for production of goods-17	0.1	1.0	1.8	1.4	1.5
casual labour: for production of services-18	0.0	0.8	1.4	0.9	1.2
all paid (codes 13 to 18)	**0.9**	**13.5**	**18.9**	**8.0**	**15.5**
all unpaid/ paid activities (02 to 18)	**23.6**	**84.1**	**93.0**	**82.2**	**83.5**
estimated persons (00)	1,60,064	4,11,364	10,29,297	1,58,378	13,47,739
sample persons	9,800	25,435	64,460	9,947	84,207

Note 1: Estimated number of persons given in this table is design based estimates and may be used as control totals for combining and arriving at rates and ratios. These figures are not intended for providing estimates of the current population.

Note 2: The activities under 'self development/ self care/ self maintenance, etc.' are 'residual other activities'

Table (12): Percentage of persons of age 6 years and above in unpaid activities, paid activities and other activtities irrespective of whether it is a major activity or not (considering all the activities in a time slot)

all-India urban persons

unpaid activities/ paid activities/ other activtities (code)		age groups			
	6-14 years	15-29 years	15-59 years	60 years and above	all (6 years and above)
(1)	(2)	(3)	(4)	(5)	(6)
self development/ self care/ self maintenance, etc. - 01	100.0	100.0	100.0	100.0	100.0
care for children, sick, elderly, differently-abled persons in own households – 02	5.6	20.2	22.2	14.4	19.2
production of other services for own consumption - 03	10.7	49.5	56.2	54.5	50.3
production of goods for own consumption-04	1.1	4.7	6.3	7.3	5.8
voluntary work for production of goods in households-05	0.3	0.5	0.6	0.5	0.5
voluntary work for production of services in households-06	0.7	1.3	1.4	1.8	1.3
voluntary work for production of goods in market/non-market units-07	0.0	0.1	0.1	0.1	0.1
voluntary work for production of services in market/non-market units-08	0.2	0.2	0.3	0.5	0.3
unpaid trainee work for production of goods-09	0.0	0.0	0.0	0.0	0.0
unpaid trainee work for production of services-10	0.0	0.1	0.0	0.1	0.0
other unpaid work for production of goods-11	0.0	0.0	0.1	0.0	0.0
other unpaid work for production of services-12	0.0	0.1	0.1	0.1	0.1
all unpaid (codes 02 to 12)	**16.8**	**55.0**	**63.7**	**62.8**	**57.8**
self-employment: for production of goods-13	0.2	2.9	5.2	4.8	4.5
self-employment: for production of services-14	0.5	7.2	11.7	7.5	9.9
regular wage/ salary: for production of goods-15	0.1	4.0	4.7	1.4	3.8
regular wage/ salary: for production of services-16	0.3	15.2	19.6	5.1	15.5
casual labour: for production of goods-17	0.1	3.2	4.3	2.3	3.5
casual labour: for production of services-18	0.1	2.9	3.8	1.7	3.1
all paid (codes 13 to 18)	**1.2**	**33.1**	**45.8**	**21.2**	**37.4**
all unpaid/ paid activities (02 to 18)	**17.7**	**74.0**	**87.6**	**74.7**	**77.4**
estimated persons (00)	3,47,102	8,55,534	21,09,135	3,20,182	27,76,419
sample persons	21,393	52,480	1,31,494	20,295	1,73,182

Note 1: Estimated number of persons given in this table is design based estimates and may be used as control totals for combining and arriving at rates and ratios. These figures are not intended for providing estimates of the current population.

Note 2: The activities under 'self development/ self care/ self maintenance, etc.' are 'residual other activities'

Table (12): Percentage of persons of age 6 years and above in unpaid activities, paid activities and other activtities irrespective of whether it is a major activity or not (considering all the activities in a time slot)

all-India rural+urban male

unpaid activities/ paid activities/ other activtities (code)		age groups			
	6-14 years	15-29 years	15-59 years	60 years and above	all (6 years and above)
(1)	(2)	(3)	(4)	(5)	(6)
self development/ self care/ self maintenance, etc. - 01	100.0	100.0	100.0	100.0	100.0
care for children, sick, elderly, differently-abled persons in own households – 02	6.1	11.3	15.9	10.9	13.8
production of other services for own consumption - 03	6.6	24.4	29.2	35.0	26.4
production of goods for own consumption-04	2.5	11.0	15.6	21.4	14.3
voluntary work for production of goods in households-05	0.3	0.7	0.9	0.9	0.8
voluntary work for production of services in households-06	0.5	1.1	1.3	1.6	1.2
voluntary work for production of goods in market/non-market units-07	0.0	0.2	0.2	0.1	0.1
voluntary work for production of services in market/non-market units-08	0.1	0.3	0.3	0.4	0.3
unpaid trainee work for production of goods-09	0.0	0.0	0.0	0.0	0.0
unpaid trainee work for production of services-10	0.0	0.1	0.0	0.0	0.0
other unpaid work for production of goods-11	0.0	0.1	0.1	0.1	0.1
other unpaid work for production of services-12	0.1	0.2	0.2	0.2	0.2
all unpaid (codes 02 to 12)	**14.6**	**39.4**	**48.6**	**53.6**	**43.9**
self-employment: for production of goods-13	0.7	11.3	18.3	20.0	15.7
self-employment: for production of services-14	0.4	9.0	13.5	7.8	10.8
regular wage/ salary: for production of goods-15	0.1	5.2	6.0	2.1	4.6
regular wage/ salary: for production of services-16	0.3	13.5	16.8	4.5	12.8
casual labour: for production of goods-17	0.2	10.9	13.8	7.2	10.9
casual labour: for production of services-18	0.1	5.4	6.2	2.5	4.8
all paid (codes 13 to 18)	**1.6**	**51.0**	**68.5**	**41.1**	**54.8**
all unpaid/ paid activities (02 to 18)	**15.8**	**69.1**	**84.9**	**75.3**	**73.0**
estimated persons (00)	7,29,181	13,98,299	33,80,648	5,54,090	46,63,918
sample persons	34,378	67,358	1,65,283	26,983	2,26,644

Note 1: Estimated number of persons given in this table is design based estimates and may be used as control totals for combining and arriving at rates and ratios. These figures are not intended for providing estimates of the current population.

Note 2: The activities under 'self development/ self care/ self maintenance, etc.' are 'residual other activities'

Table (12): Percentage of persons of age 6 years and above in unpaid activities, paid activities and other activtities irrespective of whether it is a major activity or not (considering all the activities in a time slot)

all-India rural+urban female

unpaid activities/ paid activities/ other activtities (code)		age groups			
	6-14 years	15-29 years	15-59 years	60 years and above	all (6 years and above)
(1)	(2)	(3)	(4)	(5)	(6)
self development/ self care/ self maintenance, etc. - 01	100.0	100.0	100.0	100.0	100.0
care for children, sick, elderly, differently-abled persons in own households – 02	7.6	39.4	32.5	16.9	27.3
production of other services for own consumption - 03	22.6	85.9	92.4	78.4	81.3
production of goods for own consumption-04	4.1	18.1	22.7	20.8	20.0
voluntary work for production of goods in households-05	0.4	0.5	0.6	0.4	0.5
voluntary work for production of services in households-06	0.7	1.3	1.3	1.3	1.2
voluntary work for production of goods in market/non-market units-07	0.0	0.1	0.1	0.1	0.1
voluntary work for production of services in market/non-market units-08	0.1	0.1	0.2	0.2	0.1
unpaid trainee work for production of goods-09	0.0	0.0	0.0	0.0	0.0
unpaid trainee work for production of services-10	0.0	0.0	0.0	0.0	0.0
other unpaid work for production of goods-11	0.0	0.0	0.0	0.0	0.0
other unpaid work for production of services-12	0.1	0.0	0.0	0.0	0.0
all unpaid (codes 02 to 12)	**30.0**	**87.5**	**93.8**	**83.8**	**84.0**
self-employment: for production of goods-13	0.6	4.4	7.7	6.1	6.5
self-employment: for production of services-14	0.3	1.6	2.3	1.4	1.9
regular wage/ salary: for production of goods-15	0.0	0.8	1.2	0.5	0.9
regular wage/ salary: for production of services-16	0.2	3.5	4.7	1.2	3.7
casual labour: for production of goods-17	0.2	2.3	4.5	3.1	3.7
casual labour: for production of services-18	0.1	0.7	1.3	1.0	1.1
all paid (codes 13 to 18)	**1.3**	**12.7**	**20.6**	**12.8**	**17.1**
all unpaid/ paid activities (02 to 18)	**30.5**	**89.1**	**94.9**	**84.7**	**85.0**
estimated persons (00)	6,09,518	13,95,725	33,69,448	5,27,732	45,06,698
sample persons	28,672	67,161	1,64,399	25,455	2,18,526

Note 1: Estimated number of persons given in this table is design based estimates and may be used as control totals for combining and arriving at rates and ratios. These figures are not intended for providing estimates of the current population.

Note 2: The activities under 'self development/ self care/ self maintenance, etc.' are 'residual other activities'

Table (12): Percentage of persons of age 6 years and above in unpaid activities, paid activities and other activtities irrespective of whether it is a major activity or not (considering all the activities in a time slot)

all-India rural+urban persons

unpaid activities/ paid activities/ other activtities (code)		age groups			
	6-14 years	15-29 years	15-59 years	60 years and above	all (6 years and above)
(1)	(2)	(3)	(4)	(5)	(6)
self development/ self care/ self maintenance, etc. - 01	100.0	100.0	100.0	100.0	100.0
care for children, sick, elderly, differently-abled persons in own households – 02	6.8	25.3	24.2	13.8	20.4
production of other services for own consumption - 03	13.9	55.1	60.7	56.1	53.4
production of goods for own consumption-04	3.2	14.6	19.2	21.1	17.1
voluntary work for production of goods in households-05	0.3	0.6	0.7	0.7	0.7
voluntary work for production of services in households-06	0.6	1.2	1.3	1.5	1.2
voluntary work for production of goods in market/non-market units-07	0.0	0.1	0.1	0.1	0.1
voluntary work for production of services in market/non-market units-08	0.1	0.2	0.3	0.3	0.2
unpaid trainee work for production of goods-09	0.0	0.0	0.0	0.0	0.0
unpaid trainee work for production of services-10	0.0	0.0	0.0	0.0	0.0
other unpaid work for production of goods-11	0.0	0.0	0.1	0.0	0.1
other unpaid work for production of services-12	0.1	0.1	0.1	0.1	0.1
all unpaid (codes 02 to 12)	**21.6**	**63.4**	**71.2**	**68.3**	**63.6**
self-employment: for production of goods-13	0.6	7.9	13.0	13.2	11.2
self-employment: for production of services-14	0.3	5.3	7.9	4.7	6.4
regular wage/ salary: for production of goods-15	0.0	3.0	3.6	1.3	2.8
regular wage/ salary: for production of services-16	0.2	8.5	10.8	2.9	8.3
casual labour: for production of goods-17	0.2	6.6	9.2	5.2	7.4
casual labour: for production of services-18	0.1	3.0	3.8	1.8	3.0
all paid (codes 13 to 18)	**1.5**	**31.9**	**44.6**	**27.3**	**36.2**
all unpaid/ paid activities (02 to 18)	**22.5**	**79.1**	**89.9**	**79.9**	**78.9**
estimated persons (00)	13,39,032	27,94,739	67,51,601	10,82,317	91,72,950
sample persons	63,071	1,34,557	3,29,767	52,461	4,45,299

Note 1: Estimated number of persons given in this table is design based estimates and may be used as control totals for combining and arriving at rates and ratios. These figures are not intended for providing estimates of the current population.

Note 2: The activities under 'self development/ self care/ self maintenance, etc.' are 'residual other activities'

Table (13): Minutes in a day spent on an average **per person** of age 6 years and above in unpaid activities, paid activities and other activtities irrespective of whether it is a major activity or not (considering all the activities in a time slot)

all-India rural male

unpaid activities/ paid activities/ other activtities (code)	age groups				
	6-14 years	15-29 years	15-59 years	60 years and above	all (6 years and above)
(1)	(2)	(3)	(4)	(5)	(6)
self development/ self care/ self maintenance, etc. - 01	1421	1160	1068	1165	1139
care for children, sick, elderly, differently-abled persons in own households – 02	6	10	12	9	11
production of other services for own consumption - 03	5	24	30	41	27
production of goods for own consumption-04	3	27	43	61	39
voluntary work for production of goods in households-05	0	1	1	1	1
voluntary work for production of services in households-06	0	1	1	1	1
voluntary work for production of goods in market/non-market units-07	0	0	0	0	0
voluntary work for production of services in market/non-market units-08	0	0	0	0	0
unpaid trainee work for production of goods-09	0	0	0	0	0
unpaid trainee work for production of services-10	0	0	0	0	0
other unpaid work for production of goods-11	0	0	0	0	0
other unpaid work for production of services-12	0	0	0	0	0
all unpaid (codes 02 to 12)	**15**	**64**	**89**	**114**	**80**
self-employment: for production of goods-13	2	49	81	81	68
self-employment: for production of services-14	1	31	43	20	33
regular wage/ salary: for production of goods-15	0	20	22	8	16
regular wage/ salary: for production of services-16	0	37	42	9	31
casual labour: for production of goods-17	1	56	72	34	55
casual labour: for production of services-18	0	22	25	9	19
all paid (codes 13 to 18)	**4**	**216**	**283**	**160**	**222**
all unpaid/ paid activities (02 to 18)	**19**	**280**	**372**	**275**	**301**
estimated persons (00)	5,42,246	9,54,394	23,01,432	3,92,430	32,36,108
sample persons	22,794	40,329	98,292	16,644	1,37,730

Note 1: Estimated number of persons given in this table is design based estimates and may be used as control totals for combining and arriving at rates and ratios. These figures are not intended for providing estimates of the current population.

Note 2: The activities under 'self development/ self care/ self maintenance, etc.' are 'residual other activities'

Table (13): Minutes in a day spent on an average **per person** of age 6 years and above in unpaid activities, paid activities and other activtities irrespective of whether it is a major activity or not (considering all the activities in a time slot)

all-India rural female

unpaid activities/ paid activities/ other activtities (code)	age groups				
	6-14 years	15-29 years	15-59 years	60 years and above	all (6 years and above)
(1)	(2)	(3)	(4)	(5)	(6)
self development/ self care/ self maintenance, etc. - 01	1398	1047	992	1143	1067
care for children, sick, elderly, differently-abled persons in own households – 02	8	63	45	20	37
production of other services for own consumption - 03	26	267	299	196	248
production of goods for own consumption-04	4	23	35	35	31
voluntary work for production of goods in households-05	0	0	1	0	0
voluntary work for production of services in households-06	0	1	1	1	1
voluntary work for production of goods in market/non-market units-07	0	0	0	0	0
voluntary work for production of services in market/non-market units-08	0	0	0	0	0
unpaid trainee work for production of goods-09	0	0	0	0	0
unpaid trainee work for production of services-10	0	0	0	0	0
other unpaid work for production of goods-11	0	0	0	0	0
other unpaid work for production of services-12	0	0	0	0	0
all unpaid (codes 02 to 12)	**39**	**355**	**381**	**253**	**317**
self-employment: for production of goods-13	1	14	26	19	22
self-employment: for production of services-14	0	3	5	3	4
regular wage/ salary: for production of goods-15	0	3	4	2	3
regular wage/ salary: for production of services-16	0	6	8	2	7
casual labour: for production of goods-17	1	10	21	14	17
casual labour: for production of services-18	0	2	4	3	3
all paid (codes 13 to 18)	**2**	**38**	**68**	**44**	**55**
all unpaid/ paid activities (02 to 18)	**42**	**393**	**448**	**297**	**373**
estimated persons (00)	4,49,454	9,84,362	23,40,152	3,69,354	31,58,959
sample persons	18,872	41,726	99,939	15,508	1,34,319

Note 1: Estimated number of persons given in this table is design based estimates and may be used as control totals for combining and arriving at rates and ratios. These figures are not intended for providing estimates of the current population.

Note 2: The activities under 'self development/ self care/ self maintenance, etc.' are 'residual other activities'

Table (13): Minutes in a day spent on an average **per person** of age 6 years and above in unpaid activities, paid activities and other activtities irrespective of whether it is a major activity or not (considering all the activities in a time slot)

all-India rural persons

unpaid activities/ paid activities/ other activtities (code)	age groups				
	6-14 years	15-29 years	15-59 years	60 years and above	all (6 years and above)
(1)	(2)	(3)	(4)	(5)	(6)
self development/ self care/ self maintenance, etc. - 01	1410	1103	1029	1155	1103
care for children, sick, elderly, differently-abled persons in own households – 02	7	37	29	14	24
production of other services for own consumption - 03	15	148	166	116	136
production of goods for own consumption-04	4	25	39	49	35
voluntary work for production of goods in households-05	0	1	1	1	1
voluntary work for production of services in households-06	0	1	1	1	1
voluntary work for production of goods in market/non-market units-07	0	0	0	0	0
voluntary work for production of services in market/non-market units-08	0	0	0	0	0
unpaid trainee work for production of goods-09	0	0	0	0	0
unpaid trainee work for production of services-10	0	0	0	0	0
other unpaid work for production of goods-11	0	0	0	0	0
other unpaid work for production of services-12	0	0	0	0	0
all unpaid (codes 02 to 12)	**26**	**212**	**236**	**182**	**197**
self-employment: for production of goods-13	1	31	53	51	45
self-employment: for production of services-14	0	17	24	12	19
regular wage/ salary: for production of goods-15	0	11	13	5	10
regular wage/ salary: for production of services-16	0	21	25	6	19
casual labour: for production of goods-17	1	33	46	24	36
casual labour: for production of services-18	0	12	14	6	11
all paid (codes 13 to 18)	**3**	**125**	**175**	**104**	**140**
all unpaid/ paid activities (02 to 18)	**30**	**337**	**411**	**285**	**337**
estimated persons (00)	9,91,931	19,39,206	46,42,465	7,62,135	63,96,531
sample persons	41,678	82,077	1,98,273	32,166	2,72,117

Note 1: Estimated number of persons given in this table is design based estimates and may be used as control totals for combining and arriving at rates and ratios. These figures are not intended for providing estimates of the current population.

Note 2: The activities under 'self development/ self care/ self maintenance, etc.' are 'residual other activities'

Table (13): Minutes in a day spent on an average **per person** of age 6 years and above in unpaid activities, paid activities and other activtities irrespective of whether it is a major activity or not (considering all the activities in a time slot)

all-India urban male

unpaid activities/ paid activities/ other activtities (code)		age groups			
	6-14 years	15-29 years	15-59 years	60 years and above	all (6 years and above)
(1)	(2)	(3)	(4)	(5)	(6)
self development/ self care/ self maintenance, etc. - 01	1427	1156	1049	1231	1119
care for children, sick, elderly, differently-abled persons in own households – 02	4	6	10	11	10
production of other services for own consumption - 03	4	21	23	35	22
production of goods for own consumption-04	1	3	5	8	5
voluntary work for production of goods in households-05	0	0	0	1	0
voluntary work for production of services in households-06	0	1	1	2	1
voluntary work for production of goods in market/non-market units-07	0	0	0	0	0
voluntary work for production of services in market/non-market units-08	0	1	1	2	1
unpaid trainee work for production of goods-09	0	0	0	0	0
unpaid trainee work for production of services-10	0	0	0	0	0
other unpaid work for production of goods-11	0	0	0	0	0
other unpaid work for production of services-12	0	0	0	0	0
all unpaid (codes 02 to 12)	**9**	**32**	**41**	**58**	**39**
self-employment: for production of goods-13	0	16	31	26	26
self-employment: for production of services-14	1	52	90	55	74
regular wage/ salary: for production of goods-15	0	33	37	11	30
regular wage/ salary: for production of services-16	1	104	136	34	107
casual labour: for production of goods-17	0	25	30	14	25
casual labour: for production of services-18	1	21	26	11	21
all paid (codes 13 to 18)	**4**	**251**	**350**	**151**	**282**
all unpaid/ paid activities (02 to 18)	**13**	**284**	**391**	**209**	**321**
estimated persons (00)	1,86,935	4,43,905	10,79,216	1,61,659	14,27,810
sample persons	11,584	27,029	66,991	10,339	88,914

Note 1: Estimated number of persons given in this table is design based estimates and may be used as control totals for combining and arriving at rates and ratios. These figures are not intended for providing estimates of the current population.

Note 2: The activities under 'self development/ self care/ self maintenance, etc.' are 'residual other activities'

Table (13): Minutes in a day spent on an average **per person** of age 6 years and above in unpaid activities, paid activities and other activtities irrespective of whether it is a major activity or not (considering all the activities in a time slot)

all-India urban female

unpaid activities/ paid activities/ other activtities (code)		age groups			
	6-14 years	15-29 years	15-59 years	60 years and above	all (6 years and above)
(1)	(2)	(3)	(4)	(5)	(6)
self development/ self care/ self maintenance, etc. - 01	1415	1117	1045	1203	1107
care for children, sick, elderly, differently-abled persons in own households – 02	5	54	43	20	36
production of other services for own consumption - 03	16	210	274	182	233
production of goods for own consumption-04	1	4	6	6	5
voluntary work for production of goods in households-05	0	0	0	0	0
voluntary work for production of services in households-06	1	1	1	2	1
voluntary work for production of goods in market/non-market units-07	0	0	0	0	0
voluntary work for production of services in market/non-market units-08	0	0	0	0	0
unpaid trainee work for production of goods-09	0	0	0	0	0
unpaid trainee work for production of services-10	0	0	0	0	0
other unpaid work for production of goods-11	0	0	0	0	0
other unpaid work for production of services-12	0	0	0	0	0
all unpaid (codes 02 to 12)	**23**	**270**	**325**	**211**	**276**
self-employment: for production of goods-13	0	4	7	5	6
self-employment: for production of services-14	1	6	10	6	8
regular wage/ salary: for production of goods-15	0	4	5	2	4
regular wage/ salary: for production of services-16	0	33	36	6	29
casual labour: for production of goods-17	0	4	7	5	6
casual labour: for production of services-18	0	2	5	3	4
all paid (codes 13 to 18)	**2**	**53**	**70**	**26**	**57**
all unpaid/ paid activities (02 to 18)	**25**	**323**	**395**	**237**	**333**
estimated persons (00)	1,60,064	4,11,364	10,29,297	1,58,378	13,47,739
sample persons	9,800	25,435	64,460	9,947	84,207

Note 1: Estimated number of persons given in this table is design based estimates and may be used as control totals for combining and arriving at rates and ratios. These figures are not intended for providing estimates of the current population.

Note 2: The activities under 'self development/ self care/ self maintenance, etc.' are 'residual other activities'

Table (13): Minutes in a day spent on an average **per person** of age 6 years and above in unpaid activities, paid activities and other activtities irrespective of whether it is a major activity or not (considering all the activities in a time slot)

all-India urban persons

unpaid activities/ paid activities/ other activtities (code)	age groups				
	6-14 years	15-29 years	15-59 years	60 years and above	all (6 years and above)
(1)	(2)	(3)	(4)	(5)	(6)
self development/ self care/ self maintenance, etc. - 01	1421	1137	1047	1217	1113
care for children, sick, elderly, differently-abled persons in own households – 02	5	29	26	15	22
production of other services for own consumption - 03	9	112	145	108	124
production of goods for own consumption-04	1	4	5	7	5
voluntary work for production of goods in households-05	0	0	0	0	0
voluntary work for production of services in households-06	1	1	1	2	1
voluntary work for production of goods in market/non-market units-07	0	0	0	0	0
voluntary work for production of services in market/non-market units-08	0	0	0	1	0
unpaid trainee work for production of goods-09	0	0	0	0	0
unpaid trainee work for production of services-10	0	0	0	0	0
other unpaid work for production of goods-11	0	0	0	0	0
other unpaid work for production of services-12	0	0	0	0	0
all unpaid (codes 02 to 12)	**16**	**147**	**179**	**134**	**154**
self-employment: for production of goods-13	0	10	19	16	16
self-employment: for production of services-14	1	30	51	31	42
regular wage/ salary: for production of goods-15	0	19	22	6	17
regular wage/ salary: for production of services-16	1	70	88	20	69
casual labour: for production of goods-17	0	15	19	9	15
casual labour: for production of services-18	0	12	15	7	12
all paid (codes 13 to 18)	**3**	**156**	**214**	**89**	**173**
all unpaid/ paid activities (02 to 18)	**19**	**303**	**393**	**223**	**327**
estimated persons (00)	3,47,102	8,55,534	21,09,135	3,20,182	27,76,419
sample persons	21,393	52,480	1,31,494	20,295	1,73,182

Note 1: Estimated number of persons given in this table is design based estimates and may be used as control totals for combining and arriving at rates and ratios. These figures are not intended for providing estimates of the current population.

Note 2: The activities under 'self development/ self care/ self maintenance, etc.' are 'residual other activities'

Table (13): Minutes in a day spent on an average **per person** of age 6 years and above in unpaid activities, paid activities and other activtities irrespective of whether it is a major activity or not (considering all the activities in a time slot)

all-India rural+urban male

unpaid activities/ paid activities/ other activtities (code)		age groups			
	6-14 years	15-29 years	15-59 years	60 years and above	all (6 years and above)
(1)	(2)	(3)	(4)	(5)	(6)
self development/ self care/ self maintenance, etc. - 01	1422	1159	1062	1185	1133
care for children, sick, elderly, differently-abled persons in own households – 02	6	8	12	10	10
production of other services for own consumption - 03	5	23	28	39	26
production of goods for own consumption-04	3	19	31	46	28
voluntary work for production of goods in households-05	0	1	1	1	1
voluntary work for production of services in households-06	0	1	1	2	1
voluntary work for production of goods in market/non-market units-07	0	0	0	0	0
voluntary work for production of services in market/non-market units-08	0	0	0	1	0
unpaid trainee work for production of goods-09	0	0	0	0	0
unpaid trainee work for production of services-10	0	0	0	0	0
other unpaid work for production of goods-11	0	0	0	0	0
other unpaid work for production of services-12	0	0	0	0	0
all unpaid (codes 02 to 12)	**14**	**54**	**74**	**98**	**67**
self-employment: for production of goods-13	1	39	65	65	55
self-employment: for production of services-14	1	37	58	30	46
regular wage/ salary: for production of goods-15	0	24	27	9	20
regular wage/ salary: for production of services-16	1	59	72	16	54
casual labour: for production of goods-17	1	46	58	28	46
casual labour: for production of services-18	0	22	25	9	19
all paid (codes 13 to 18)	**4**	**227**	**305**	**157**	**240**
all unpaid/ paid activities (02 to 18)	**18**	**281**	**378**	**255**	**307**
estimated persons (00)	7,29,181	13,98,299	33,80,648	5,54,090	46,63,918
sample persons	34,378	67,358	1,65,283	26,983	2,26,644

Note 1: Estimated number of persons given in this table is design based estimates and may be used as control totals for combining and arriving at rates and ratios. These figures are not intended for providing estimates of the current population.

Note 2: The activities under 'self development/ self care/ self maintenance, etc.' are 'residual other activities'

Table (13): Minutes in a day spent on an average **per person** of age 6 years and above in unpaid activities, paid activities and other activtities irrespective of whether it is a major activity or not (considering all the activities in a time slot)

all-India rural+urban female

unpaid activities/ paid activities/ other activtities (code)	age groups				
	6-14 years	15-29 years	15-59 years	60 years and above	all (6 years and above)
(1)	(2)	(3)	(4)	(5)	(6)
self development/ self care/ self maintenance, etc. - 01	1403	1067	1008	1161	1079
care for children, sick, elderly, differently-abled persons in own households – 02	7	61	44	20	37
production of other services for own consumption - 03	24	250	291	192	243
production of goods for own consumption-04	3	17	26	26	23
voluntary work for production of goods in households-05	0	0	0	0	0
voluntary work for production of services in households-06	0	1	1	1	1
voluntary work for production of goods in market/non-market units-07	0	0	0	0	0
voluntary work for production of services in market/non-market units-08	0	0	0	0	0
unpaid trainee work for production of goods-09	0	0	0	0	0
unpaid trainee work for production of services-10	0	0	0	0	0
other unpaid work for production of goods-11	0	0	0	0	0
other unpaid work for production of services-12	0	0	0	0	0
all unpaid (codes 02 to 12)	**35**	**330**	**364**	**240**	**305**
self-employment: for production of goods-13	1	11	20	15	17
self-employment: for production of services-14	0	4	6	4	5
regular wage/ salary: for production of goods-15	0	3	4	2	3
regular wage/ salary: for production of services-16	0	14	17	4	13
casual labour: for production of goods-17	1	8	16	11	14
casual labour: for production of services-18	0	2	4	3	3
all paid (codes 13 to 18)	**2**	**42**	**68**	**38**	**56**
all unpaid/ paid activities (02 to 18)	**37**	**373**	**432**	**279**	**361**
estimated persons (00)	6,09,518	13,95,725	33,69,448	5,27,732	45,06,698
sample persons	28,672	67,161	1,64,399	25,455	2,18,526

Note 1: Estimated number of persons given in this table is design based estimates and may be used as control totals for combining and arriving at rates and ratios. These figures are not intended for providing estimates of the current population.

Note 2: The activities under 'self development/ self care/ self maintenance, etc.' are 'residual other activities'

Table (13): Minutes in a day spent on an average **per person** of age 6 years and above in unpaid activities, paid activities and other activtities irrespective of whether it is a major activity or not (considering all the activities in a time slot)

all-India rural+urban persons

unpaid activities/ paid activities/ other activtities (code)	age groups				
	6-14 years	15-29 years	15-59 years	60 years and above	all (6 years and above)
(1)	(2)	(3)	(4)	(5)	(6)
self development/ self care/ self maintenance, etc. - 01	1413	1113	1035	1173	1106
care for children, sick, elderly, differently-abled persons in own households – 02	6	34	28	15	23
production of other services for own consumption - 03	13	137	159	114	133
production of goods for own consumption-04	3	18	29	36	26
voluntary work for production of goods in households-05	0	1	1	1	1
voluntary work for production of services in households-06	0	1	1	1	1
voluntary work for production of goods in market/non-market units-07	0	0	0	0	0
voluntary work for production of services in market/non-market units-08	0	0	0	0	0
unpaid trainee work for production of goods-09	0	0	0	0	0
unpaid trainee work for production of services-10	0	0	0	0	0
other unpaid work for production of goods-11	0	0	0	0	0
other unpaid work for production of services-12	0	0	0	0	0
all unpaid (codes 02 to 12)	**23**	**192**	**218**	**167**	**184**
self-employment: for production of goods-13	1	25	42	41	36
self-employment: for production of services-14	1	21	32	17	26
regular wage/ salary: for production of goods-15	0	14	16	5	12
regular wage/ salary: for production of services-16	0	36	45	10	34
casual labour: for production of goods-17	1	27	37	20	30
casual labour: for production of services-18	0	12	15	6	11
all paid (codes 13 to 18)	**3**	**135**	**187**	**99**	**150**
all unpaid/ paid activities (02 to 18)	**27**	**327**	**405**	**267**	**334**
estimated persons (00)	13,39,032	27,94,739	67,51,601	10,82,317	91,72,950
sample persons	63,071	1,34,557	3,29,767	52,461	4,45,299

Note 1: Estimated number of persons given in this table is design based estimates and may be used as control totals for combining and arriving at rates and ratios. These figures are not intended for providing estimates of the current population.

Note 2: The activities under 'self development/ self care/ self maintenance, etc.' are 'residual other activities'

Table (14): Minutes spent in a day on an average **per participant** of age 6 years and above in unpaid activities, paid activities and other activtities irrespective of whether it is a major activity or not (considering all the activities in a time slot)

all-India rural male

unpaid activities/ paid activities/ other activtities (code)	age groups				
	6-14 years	15-29 years	15-59 years	60 years and above	all (6 years and above)
(1)	(2)	(3)	(4)	(5)	(6)
self development/ self care/ self maintenance, etc. - 01	1421	1160	1068	1165	1139
care for children, sick, elderly, differently-abled persons in own households – 02	99	75	73	88	76
production of other services for own consumption - 03	71	95	97	115	98
production of goods for own consumption-04	105	180	203	220	203
voluntary work for production of goods in households-05	82	97	86	80	84
voluntary work for production of services in households-06	49	97	92	99	90
voluntary work for production of goods in market/non-market units-07	80	172	143	127	139
voluntary work for production of services in market/non-market units-08	120	120	117	122	118
unpaid trainee work for production of goods-09	366	149	106	116	134
unpaid trainee work for production of services-10	81	248	206	330	197
other unpaid work for production of goods-11	417	134	102	135	109
other unpaid work for production of services-12	48	73	85	81	82
all unpaid (codes 02 to 12)	**98**	**147**	**166**	**200**	**167**
self-employment: for production of goods-13	202	334	346	323	341
self-employment: for production of services-14	221	398	404	350	398
regular wage/ salary: for production of goods-15	342	446	428	375	425
regular wage/ salary: for production of services-16	168	397	382	294	377
casual labour: for production of goods-17	323	418	418	389	415
casual labour: for production of services-18	357	396	389	351	387
all paid (codes 13 to 18)	**234**	**424**	**422**	**364**	**415**
all unpaid/ paid activities (02 to 18)	**115**	**392**	**433**	**349**	**410**
estimated persons (00)	5,42,246	9,54,394	23,01,432	3,92,430	32,36,108
sample persons	22,794	40,329	98,292	16,644	1,37,730

Note 1: Estimated number of persons given in this table is design based estimates and may be used as control totals for combining and arriving at rates and ratios. These figures are not intended for providing estimates of the current population.

Note 2: The activities under 'self development/ self care/ self maintenance, etc.' are 'residual other activities'

Table (14): Minutes spent in a day on an average **per participant** of age 6 years and above in unpaid activities, paid activities and other activtities irrespective of whether it is a major activity or not (considering all the activities in a time slot)

all-India rural female

unpaid activities/ paid activities/ other activtities (code)		age groups			
	6-14 years	15-29 years	15-59 years	60 years and above	all (6 years and above)
(1)	(2)	(3)	(4)	(5)	(6)
self development/ self care/ self maintenance, etc. - 01	1398	1047	992	1143	1067
care for children, sick, elderly, differently-abled persons in own households – 02	98	151	135	119	132
production of other services for own consumption - 03	106	301	319	248	302
production of goods for own consumption-04	84	102	123	135	123
voluntary work for production of goods in households-05	72	76	88	86	86
voluntary work for production of services in households-06	63	85	88	95	87
voluntary work for production of goods in market/non-market units-07	129	171	158	165	157
voluntary work for production of services in market/non-market units-08	111	70	83	133	90
unpaid trainee work for production of goods-09	200	65	78	45	89
unpaid trainee work for production of services-10	0	100	157	75	147
other unpaid work for production of goods-11	0	257	272	96	257
other unpaid work for production of services-12	37	159	136	139	110
all unpaid (codes 02 to 12)	**121**	**394**	**400**	**299**	**373**
self-employment: for production of goods-13	162	245	262	246	259
self-employment: for production of services-14	141	224	253	268	252
regular wage/ salary: for production of goods-15	187	369	351	326	348
regular wage/ salary: for production of services-16	69	339	315	269	310
casual labour: for production of goods-17	366	361	365	350	364
casual labour: for production of services-18	171	319	306	277	301
all paid (codes 13 to 18)	**179**	**306**	**317**	**293**	**313**
all unpaid/ paid activities (02 to 18)	**127**	**432**	**468**	**346**	**435**
estimated persons (00)	4,49,454	9,84,362	23,40,152	3,69,354	31,58,959
sample persons	18,872	41,726	99,939	15,508	1,34,319

Note 1: Estimated number of persons given in this table is design based estimates and may be used as control totals for combining and arriving at rates and ratios. These figures are not intended for providing estimates of the current population.

Note 2: The activities under 'self development/ self care/ self maintenance, etc.' are 'residual other activities'

Table (14): Minutes spent in a day on an average **per participant** of age 6 years and above in unpaid activities, paid activities and other activtities irrespective of whether it is a major activity or not (considering all the activities in a time slot)

all-India rural persons

unpaid activities/ paid activities/ other activtities (code)		age groups			
	6-14 years	15-29 years	15-59 years	60 years and above	all (6 years and above)
(1)	(2)	(3)	(4)	(5)	(6)
self development/ self care/ self maintenance, etc. - 01	1410	1103	1029	1155	1103
care for children, sick, elderly, differently-abled persons in own households – 02	99	134	115	107	113
production of other services for own consumption - 03	97	256	264	204	249
production of goods for own consumption-04	93	132	157	180	158
voluntary work for production of goods in households-05	77	88	86	82	85
voluntary work for production of services in households-06	56	91	90	97	89
voluntary work for production of goods in market/non-market units-07	106	171	149	144	146
voluntary work for production of services in market/non-market units-08	116	106	106	125	108
unpaid trainee work for production of goods-09	295	108	94	88	115
unpaid trainee work for production of services-10	81	220	193	91	183
other unpaid work for production of goods-11	417	161	158	124	156
other unpaid work for production of services-12	43	84	92	95	87
all unpaid (codes 02 to 12)	**112**	**316**	**317**	**257**	**298**
self-employment: for production of goods-13	186	309	321	305	317
self-employment: for production of services-14	188	371	381	336	376
regular wage/ salary: for production of goods-15	300	436	414	365	411
regular wage/ salary: for production of services-16	128	388	369	289	364
casual labour: for production of goods-17	341	408	404	378	402
casual labour: for production of services-18	286	388	375	330	371
all paid (codes 13 to 18)	**212**	**400**	**397**	**347**	**390**
all unpaid/ paid activities (02 to 18)	**122**	**415**	**451**	**348**	**423**
estimated persons (00)	9,91,931	19,39,206	46,42,465	7,62,135	63,96,531
sample persons	41,678	82,077	1,98,273	32,166	2,72,117

Note 1: Estimated number of persons given in this table is design based estimates and may be used as control totals for combining and arriving at rates and ratios. These figures are not intended for providing estimates of the current population.

Note 2: The activities under 'self development/ self care/ self maintenance, etc.' are 'residual other activities'

Table (14): Minutes spent in a day on an average **per participant** of age 6 years and above in unpaid activities, paid activities and other activtities irrespective of whether it is a major activity or not (considering all the activities in a time slot)

all-India urban male

unpaid activities/ paid activities/ other activtities (code)		age groups			
	6-14 years	15-29 years	15-59 years	60 years and above	all (6 years and above)
(1)	(2)	(3)	(4)	(5)	(6)
self development/ self care/ self maintenance, etc. - 01	1427	1156	1049	1231	1119
care for children, sick, elderly, differently-abled persons in own households – 02	83	73	72	89	74
production of other services for own consumption - 03	71	94	93	106	95
production of goods for own consumption-04	69	122	138	130	134
voluntary work for production of goods in households-05	51	80	71	89	72
voluntary work for production of services in households-06	67	97	90	96	90
voluntary work for production of goods in market/non-market units-07	45	202	175	276	187
voluntary work for production of services in market/non-market units-08	120	192	158	206	167
unpaid trainee work for production of goods-09	60	203	159	41	146
unpaid trainee work for production of services-10	0	363	248	220	244
other unpaid work for production of goods-11	0	148	89	51	86
other unpaid work for production of services-12	114	103	117	109	116
all unpaid (codes 02 to 12)	**81**	**105**	**108**	**130**	**110**
self-employment: for production of goods-13	289	393	404	359	398
self-employment: for production of services-14	169	437	458	420	453
regular wage/ salary: for production of goods-15	311	491	473	442	471
regular wage/ salary: for production of services-16	263	469	464	415	461
casual labour: for production of goods-17	434	464	454	422	452
casual labour: for production of services-18	409	427	424	413	423
all paid (codes 13 to 18)	**266**	**491**	**490**	**442**	**486**
all unpaid/ paid activities (02 to 18)	**102**	**440**	**474**	**309**	**448**
estimated persons (00)	1,86,935	4,43,905	10,79,216	1,61,659	14,27,810
sample persons	11,584	27,029	66,991	10,339	88,914

Note 1: Estimated number of persons given in this table is design based estimates and may be used as control totals for combining and arriving at rates and ratios. These figures are not intended for providing estimates of the current population.

Note 2: The activities under 'self development/ self care/ self maintenance, etc.' are 'residual other activities'

Table (14): Minutes spent in a day on an average **per participant** of age 6 years and above in unpaid activities, paid activities and other activtities irrespective of whether it is a major activity or not (considering all the activities in a time slot)

all-India urban female

unpaid activities/ paid activities/ other activtities (code)		age groups			
	6-14 years	15-29 years	15-59 years	60 years and above	all (6 years and above)
(1)	(2)	(3)	(4)	(5)	(6)
self development/ self care/ self maintenance, etc. - 01	1415	1117	1045	1203	1107
care for children, sick, elderly, differently-abled persons in own households – 02	86	162	141	117	138
production of other services for own consumption - 03	96	265	306	238	293
production of goods for own consumption-04	46	59	63	72	64
voluntary work for production of goods in households-05	61	77	87	93	85
voluntary work for production of services in households-06	93	93	94	106	96
voluntary work for production of goods in market/non-market units-07	60	147	184	273	189
voluntary work for production of services in market/non-market units-08	64	118	125	168	122
unpaid trainee work for production of goods-09	0	127	106	0	106
unpaid trainee work for production of services-10	60	285	245	234	220
other unpaid work for production of goods-11	74	120	76	30	70
other unpaid work for production of services-12	30	125	122	99	117
all unpaid (codes 02 to 12)	**101**	**333**	**357**	**259**	**337**
self-employment: for production of goods-13	151	278	265	247	262
self-employment: for production of services-14	163	268	291	333	292
regular wage/ salary: for production of goods-15	490	394	393	374	392
regular wage/ salary: for production of services-16	225	428	393	330	391
casual labour: for production of goods-17	247	397	383	334	376
casual labour: for production of services-18	660	305	322	331	323
all paid (codes 13 to 18)	**202**	**394**	**371**	**327**	**367**
all unpaid/ paid activities (02 to 18)	**107**	**384**	**425**	**289**	**399**
estimated persons (00)	1,60,064	4,11,364	10,29,297	1,58,378	13,47,739
sample persons	9,800	25,435	64,460	9,947	84,207

Note 1: Estimated number of persons given in this table is design based estimates and may be used as control totals for combining and arriving at rates and ratios. These figures are not intended for providing estimates of the current population.

Note 2: The activities under 'self development/ self care/ self maintenance, etc.' are 'residual other activities'

Table (14): Minutes spent in a day on an average **per participant** of age 6 years and above in unpaid activities, paid activities and other activtities irrespective of whether it is a major activity or not (considering all the activities in a time slot)

all-India urban persons

unpaid activities/ paid activities/ other activtities (code)		age groups			
	6-14 years	15-29 years	15-59 years	60 years and above	all (6 years and above)
(1)	(2)	(3)	(4)	(5)	(6)
self development/ self care/ self maintenance, etc. - 01	1421	1137	1047	1217	1113
care for children, sick, elderly, differently-abled persons in own households – 02	84	143	118	105	116
production of other services for own consumption - 03	89	225	259	198	247
production of goods for own consumption-04	55	75	84	96	85
voluntary work for production of goods in households-05	56	78	78	91	78
voluntary work for production of services in households-06	81	95	92	100	93
voluntary work for production of goods in market/non-market units-07	50	185	177	275	187
voluntary work for production of services in market/non-market units-08	85	171	150	198	155
unpaid trainee work for production of goods-09	60	177	138	41	131
unpaid trainee work for production of services-10	60	337	247	226	235
other unpaid work for production of goods-11	74	148	88	48	84
other unpaid work for production of services-12	104	108	118	107	116
all unpaid (codes 02 to 12)	**94**	**267**	**282**	**213**	**266**
self-employment: for production of goods-13	209	363	369	334	364
self-employment: for production of services-14	167	413	434	409	430
regular wage/ salary: for production of goods-15	340	478	462	432	460
regular wage/ salary: for production of services-16	251	460	447	399	445
casual labour: for production of goods-17	296	454	440	396	436
casual labour: for production of services-18	424	411	405	392	404
all paid (codes 13 to 18)	**242**	**472**	**466**	**420**	**462**
all unpaid/ paid activities (02 to 18)	**105**	**409**	**449**	**298**	**422**
estimated persons (00)	3,47,102	8,55,534	21,09,135	3,20,182	27,76,419
sample persons	21,393	52,480	1,31,494	20,295	1,73,182

Note 1: Estimated number of persons given in this table is design based estimates and may be used as control totals for combining and arriving at rates and ratios. These figures are not intended for providing estimates of the current population.

Note 2: The activities under 'self development/ self care/ self maintenance, etc.' are 'residual other activities'

Table (14): Minutes spent in a day on an average **per participant** of age 6 years and above in unpaid activities, paid activities and other activtities irrespective of whether it is a major activity or not (considering all the activities in a time slot)

all-India rural+urban male

unpaid activities/ paid activities/ other activtities (code)		age groups			
	6-14 years	15-29 years	15-59 years	60 years and above	all (6 years and above)
(1)	(2)	(3)	(4)	(5)	(6)
self development/ self care/ self maintenance, etc. - 01	1422	1159	1062	1185	1133
care for children, sick, elderly, differently-abled persons in own households – 02	96	75	73	88	76
production of other services for own consumption - 03	71	94	96	112	97
production of goods for own consumption-04	102	176	198	213	198
voluntary work for production of goods in households-05	75	93	82	82	82
voluntary work for production of services in households-06	54	97	92	98	90
voluntary work for production of goods in market/non-market units-07	76	180	149	168	148
voluntary work for production of services in market/non-market units-08	120	143	133	168	138
unpaid trainee work for production of goods-09	334	166	116	103	136
unpaid trainee work for production of services-10	81	301	226	222	220
other unpaid work for production of goods-11	417	137	99	114	102
other unpaid work for production of services-12	57	79	90	90	88
all unpaid (codes 02 to 12)	**94**	**137**	**151**	**183**	**153**
self-employment: for production of goods-13	207	341	353	327	348
self-employment: for production of services-14	198	414	429	384	424
regular wage/ salary: for production of goods-15	328	464	447	397	444
regular wage/ salary: for production of services-16	201	435	428	359	424
casual labour: for production of goods-17	330	425	423	394	421
casual labour: for production of services-18	374	405	400	370	398
all paid (codes 13 to 18)	**241**	**445**	**445**	**383**	**438**
all unpaid/ paid activities (02 to 18)	**112**	**406**	**446**	**339**	**421**
estimated persons (00)	7,29,181	13,98,299	33,80,648	5,54,090	46,63,918
sample persons	34,378	67,358	1,65,283	26,983	2,26,644

Note 1: Estimated number of persons given in this table is design based estimates and may be used as control totals for combining and arriving at rates and ratios. These figures are not intended for providing estimates of the current population.

Note 2: The activities under 'self development/ self care/ self maintenance, etc.' are 'residual other activities'

Table (14): Minutes spent in a day on an average **per participant** of age 6 years and above in unpaid activities, paid activities and other activtities irrespective of whether it is a major activity or not (considering all the activities in a time slot)

all-India rural+urban female

unpaid activities/ paid activities/ other activtities (code)		age groups			
	6-14 years	15-29 years	15-59 years	60 years and above	all (6 years and above)
(1)	(2)	(3)	(4)	(5)	(6)
self development/ self care/ self maintenance, etc. - 01	1403	1067	1008	1161	1079
care for children, sick, elderly, differently-abled persons in own households – 02	95	154	137	119	134
production of other services for own consumption - 03	104	291	315	245	299
production of goods for own consumption-04	81	97	115	127	116
voluntary work for production of goods in households-05	69	76	88	88	86
voluntary work for production of services in households-06	73	88	90	99	90
voluntary work for production of goods in market/non-market units-07	124	166	162	180	161
voluntary work for production of services in market/non-market units-08	86	86	95	148	100
unpaid trainee work for production of goods-09	200	78	83	45	91
unpaid trainee work for production of services-10	60	220	202	185	189
other unpaid work for production of goods-11	74	255	256	85	234
other unpaid work for production of services-12	37	147	131	128	112
all unpaid (codes 02 to 12)	**117**	**378**	**388**	**287**	**363**
self-employment: for production of goods-13	161	248	263	246	259
self-employment: for production of services-14	148	241	270	293	270
regular wage/ salary: for production of goods-15	283	379	366	338	364
regular wage/ salary: for production of services-16	109	397	362	297	358
casual labour: for production of goods-17	339	366	367	348	365
casual labour: for production of services-18	194	314	311	291	308
all paid (codes 13 to 18)	**184**	**333**	**332**	**300**	**328**
all unpaid/ paid activities (02 to 18)	**122**	**418**	**455**	**329**	**424**
estimated persons (00)	6,09,518	13,95,725	33,69,448	5,27,732	45,06,698
sample persons	28,672	67,161	1,64,399	25,455	2,18,526

Note 1: Estimated number of persons given in this table is design based estimates and may be used as control totals for combining and arriving at rates and ratios. These figures are not intended for providing estimates of the current population.

Note 2: The activities under 'self development/ self care/ self maintenance, etc.' are 'residual other activities'

Table (14): Minutes spent in a day on an average **per participant** of age 6 years and above in unpaid activities, paid activities and other activtities irrespective of whether it is a major activity or not (considering all the activities in a time slot)

all-India rural+urban persons

unpaid activities/ paid activities/ other activtities (code)	age groups				
	6-14 years	15-29 years	15-59 years	60 years and above	all (6 years and above)
(1)	(2)	(3)	(4)	(5)	(6)
self development/ self care/ self maintenance, etc. - 01	1413	1113	1035	1173	1106
care for children, sick, elderly, differently-abled persons in own households – 02	96	136	116	106	114
production of other services for own consumption - 03	96	248	262	202	248
production of goods for own consumption-04	90	127	149	172	151
voluntary work for production of goods in households-05	72	86	84	84	83
voluntary work for production of services in households-06	65	92	91	98	90
voluntary work for production of goods in market/non-market units-07	101	175	154	173	153
voluntary work for production of services in market/non-market units-08	104	127	121	163	126
unpaid trainee work for production of goods-09	280	126	102	82	118
unpaid trainee work for production of services-10	71	280	219	202	210
other unpaid work for production of goods-11	183	158	142	107	139
other unpaid work for production of services-12	49	89	97	99	93
all unpaid (codes 02 to 12)	**109**	**303**	**307**	**245**	**289**
self-employment: for production of goods-13	187	315	327	308	323
self-employment: for production of services-14	180	388	406	371	401
regular wage/ salary: for production of goods-15	318	453	434	386	431
regular wage/ salary: for production of services-16	167	427	413	346	410
casual labour: for production of goods-17	334	415	410	380	407
casual labour: for production of services-18	318	395	384	348	381
all paid (codes 13 to 18)	**218**	**423**	**419**	**364**	**413**
all unpaid/ paid activities (02 to 18)	**119**	**413**	**451**	**334**	**423**
estimated persons (00)	13,39,032	27,94,739	67,51,601	10,82,317	91,72,950
sample persons	63,071	1,34,557	3,29,767	52,461	4,45,299

Note 1: Estimated number of persons given in this table is design based estimates and may be used as control totals for combining and arriving at rates and ratios. These figures are not intended for providing estimates of the current population.

Note 2: The activities under 'self development/ self care/ self maintenance, etc.' are 'residual other activities'

Table (15): Percentage of persons of age 6 years and above in different 2-digit/1-digit activity code of TUS activity classification where the activity was a major activity (considering only the major activity of the time slots) for different usual principal activity status of the person

all-India rural male

2-digit/ 1-digit activity code of TUS activity classification	usual principal activity status												
	self - employed (11,12,21)	regular wage/ salaried employee (31)	casual labour in public works (41)	casual labour in other works (51)	casual labour (41,51)	working/ employed (11-51)	unemployed (81)	labour force (11-81)	attended educational institutions (91)	attended domestic duties (92, 93)	rentiers, pensioners, remittance recipients (94)	not in labour force (91-97)	all (11-97)
(1)	(2)	(3)	(4)	(5)	(6)	(7)	(8)	(9)	(10)	(11)	(12)	(13)	(14)
11	1.7	38.7	11.1	5.7	6.5	8.6	0.2	8.4	0.1	0.6	0.3	0.2	5.7
12	50.0	20.0	51.5	61.0	59.6	49.0	7.1	47.7	1.9	7.4	4.1	2.3	32.7
13	19.7	25.8	14.4	13.7	13.8	18.5	3.0	18.1	0.8	2.6	0.7	0.8	12.4
14	6.3	24.2	18.3	16.7	17.0	12.5	1.0	12.1	0.2	0.9	0.1	0.2	8.2
15	0.1	0.5	0.1	0.0	0.0	0.1	0.1	0.1	0.0	-	-	0.0	0.1
16	0.1	0.1	0.6	0.5	0.5	0.3	7.6	0.5	0.1	0.1	0.0	0.1	0.4
17	0.3	0.1	0.0	0.0	0.0	0.2	0.2	0.2	0.0	-	0.0	0.0	0.1
18	46.2	76.9	74.4	71.5	71.9	59.4	11.1	57.9	4.7	8.3	4.4	4.7	40.3
Major Division: 1	**76.0**	**90.1**	**89.6**	**87.5**	**87.8**	**82.0**	**21.5**	**80.2**	**6.4**	**14.2**	**7.3**	**6.7**	**55.9**
21	29.6	6.2	13.6	11.5	11.8	20.2	11.1	19.9	3.3	16.9	13.0	4.9	14.9
22	0.8	0.2	1.2	0.7	0.8	0.7	0.5	0.7	0.1	0.9	0.6	0.2	0.5
23	0.4	0.2	0.5	0.5	0.5	0.4	0.3	0.4	0.1	0.3	0.1	0.1	0.3
24	3.9	2.3	5.4	4.7	4.8	4.0	4.4	4.0	1.5	6.4	4.2	1.9	3.3
25	6.1	0.8	1.3	1.8	1.7	3.8	1.9	3.8	0.5	1.5	1.2	0.6	2.7
Major Division: 2	**33.8**	**8.9**	**19.7**	**17.2**	**17.6**	**24.7**	**16.0**	**24.4**	**5.0**	**22.6**	**16.9**	**7.0**	**18.7**
31	4.2	5.4	4.9	5.1	5.1	4.7	5.9	4.7	2.3	29.2	10.4	4.1	4.5
32	9.6	6.9	9.9	9.2	9.3	9.1	8.4	9.1	2.9	29.7	15.1	5.2	7.8
33	1.4	1.3	0.6	1.3	1.2	1.3	1.0	1.3	0.3	0.6	0.9	0.4	1.0
34	1.5	2.2	1.8	1.5	1.5	1.6	4.3	1.7	1.4	14.2	4.2	2.1	1.8
35	1.7	1.1	1.5	1.5	1.5	1.5	1.5	1.5	0.2	1.7	2.4	0.5	1.2
36	10.5	2.5	6.0	5.8	5.8	7.8	5.0	7.7	1.4	8.9	4.8	2.2	5.9
37	9.7	9.5	9.6	11.6	11.3	10.2	11.9	10.3	1.9	10.0	11.5	3.2	7.9
38	3.8	3.0	2.8	3.5	3.4	3.5	5.5	3.6	0.9	3.4	5.0	1.4	2.9
39	2.3	1.7	3.7	2.4	2.6	2.3	3.3	2.4	1.0	5.8	2.1	1.4	2.0
Major Division: 3	**33.3**	**25.4**	**31.2**	**31.5**	**31.4**	**31.6**	**32.9**	**31.6**	**9.8**	**53.1**	**36.0**	**14.3**	**25.9**

Table (15): Percentage of persons of age 6 years and above in different 2-digit/1-digit activity code of TUS activity classification where the activity was a major activity (considering only the major activity of the time slots) for different usual principal activity status of the person

all-India rural male

2-digit/ 1-digit activity code of TUS activity classification	usual principal activity status												
	self - employed (11,12,21)	regular wage/ salaried employee (31)	casual labour in public works (41)	casual labour in other works (51)	casual labour (41,51)	working/ employed (11-51)	unemployed (81)	labour force (11-81)	attended educational institutions (91)	attended domestic duties (92, 93)	rentiers, pensioners, remittance recipients (94)	not in labour force (91-97)	all (11-97)
(1)	(2)	(3)	(4)	(5)	(6)	(7)	(8)	(9)	(10)	(11)	(12)	(13)	(14)
41	14.1	18.2	19.4	16.1	16.6	15.5	7.5	15.3	5.1	15.1	11.7	6.4	12.4
42	0.2	0.2	0.1	0.2	0.2	0.2	0.4	0.2	0.1	0.3	0.3	0.1	0.2
43	0.2	0.2	0.1	0.1	0.1	0.2	0.2	0.2	0.0	0.1	0.4	0.1	0.1
44	0.5	0.6	0.3	0.4	0.4	0.5	0.5	0.5	0.1	0.4	0.4	0.1	0.4
49	0.2	0.1	0.2	0.2	0.2	0.2	0.3	0.2	0.1	0.0	0.1	0.1	0.1
Major Division: 4	**14.9**	**19.0**	**20.0**	**16.7**	**17.2**	**16.3**	**8.6**	**16.0**	**5.3**	**15.6**	**12.6**	**6.7**	**12.9**
51	0.8	0.5	0.8	0.5	0.6	0.7	1.9	0.7	0.4	0.8	1.1	0.5	0.6
52	0.2	0.3	0.2	0.1	0.1	0.2	0.2	0.2	0.1	0.2	0.2	0.1	0.1
53	0.0	0.0	-	0.0	0.0	0.0	0.1	0.0	0.0	0.1	-	0.0	0.0
54	2.2	1.1	1.6	2.6	2.4	2.1	1.6	2.1	0.6	0.7	1.1	0.7	1.6
59	0.6	0.3	0.3	0.3	0.3	0.4	0.8	0.5	0.2	0.4	0.5	0.3	0.4
Major Division: 5	**3.5**	**2.0**	**2.7**	**3.3**	**3.2**	**3.2**	**3.6**	**3.2**	**1.3**	**2.1**	**2.2**	**1.4**	**2.6**
61	0.3	1.1	0.5	0.2	0.2	0.4	5.3	0.6	70.3	12.4	0.5	56.6	19.0
62	0.3	0.7	0.1	0.2	0.1	0.3	9.3	0.6	71.2	11.8	0.6	57.3	19.3
63	0.1	0.5	0.1	0.0	0.0	0.1	6.8	0.3	4.6	0.8	0.3	3.7	1.5
64	0.4	0.7	0.2	0.3	0.3	0.4	4.1	0.5	59.0	10.5	0.7	47.5	16.0
69	0.0	0.1	0.0	0.0	0.0	0.0	1.5	0.1	1.9	0.3	0.1	1.6	0.6
Major Division: 6	**0.8**	**2.5**	**0.7**	**0.5**	**0.5**	**1.0**	**19.6**	**1.5**	**86.5**	**15.1**	**1.4**	**69.7**	**24.0**
71	76.2	66.0	75.7	76.9	76.7	74.9	86.7	75.3	54.9	74.7	84.9	60.4	70.4
72	1.6	1.6	0.8	1.3	1.2	1.5	2.4	1.5	1.0	1.5	2.2	1.2	1.4
73	0.1	0.1	0.0	0.1	0.1	0.1	0.1	0.1	0.0	0.2	0.2	0.0	0.1
74	15.4	12.7	12.6	10.4	10.7	13.4	9.3	13.3	7.4	23.4	30.2	10.9	12.5
75	3.2	3.2	2.9	3.4	3.3	3.2	8.4	3.4	1.7	3.8	7.3	2.5	3.1
79	1.0	0.5	0.2	0.9	0.8	0.8	0.7	0.8	0.7	0.8	1.0	0.8	0.8
Major Division: 7	**80.9**	**71.4**	**79.3**	**80.5**	**80.3**	**79.4**	**90.2**	**79.7**	**59.4**	**80.5**	**91.0**	**65.0**	**74.9**

Table (15): Percentage of persons of age 6 years and above in different 2-digit/1-digit activity code of TUS activity classification where the activity was a major activity (considering only the major activity of the time slots) for different usual principal activity status of the person

all-India rural male

2-digit/ 1-digit activity code of TUS activity classification	usual principal activity status												
	self - employed (11,12,21)	regular wage/ salaried employee (31)	casual labour in public works (41)	casual labour in other works (51)	casual labour (41,51)	working/ employed (11-51)	unemployed (81)	labour force (11-81)	attended educational institutions (91)	attended domestic duties (92, 93)	rentiers, pensioners, remittance recipients (94)	not in labour force (91-97)	all (11-97)
(1)	(2)	(3)	(4)	(5)	(6)	(7)	(8)	(9)	(10)	(11)	(12)	(13)	(14)
81	1.4	1.5	1.0	1.2	1.2	1.3	3.0	1.4	1.7	2.0	3.2	1.8	1.5
82	4.0	4.2	4.8	3.6	3.8	4.0	29.2	4.7	63.5	18.7	7.1	53.0	20.7
83	5.9	7.8	5.5	5.6	5.6	6.1	14.8	6.3	9.4	9.4	18.8	10.2	7.6
84	53.7	62.6	50.0	48.3	48.5	53.2	72.6	53.8	55.1	58.7	63.4	55.2	54.3
85	48.1	37.5	37.3	43.0	42.1	44.6	47.4	44.6	31.5	50.2	63.2	37.1	42.2
86	0.4	0.5	0.1	0.4	0.4	0.4	3.9	0.5	1.1	0.3	0.6	1.0	0.7
89	0.3	0.4	0.2	0.3	0.3	0.3	1.5	0.4	0.3	0.3	0.6	0.4	0.4
Major Division: 8	**80.6**	**79.4**	**74.1**	**75.0**	**74.8**	**78.5**	**93.0**	**78.9**	**93.1**	**87.6**	**91.2**	**92.1**	**83.3**
91	100.0	100.0	100.0	100.0	100.0	100.0	100.0	100.0	100.0	100.0	100.0	100.0	100.0
92	99.0	98.9	99.3	99.0	99.0	99.0	99.4	99.0	98.9	99.2	98.3	98.9	99.0
93	99.0	99.1	99.2	99.1	99.1	99.0	99.2	99.0	99.0	99.1	98.8	98.9	99.0
94	0.6	0.4	0.6	0.5	0.5	0.5	0.8	0.5	0.6	0.9	3.1	1.4	0.8
95	4.1	3.3	4.9	4.1	4.2	4.0	6.0	4.1	2.3	5.1	6.6	3.1	3.7
99	1.8	2.0	2.6	2.3	2.4	2.0	1.3	2.0	1.7	2.7	4.3	2.1	2.0
Major Division: 9	**100.0**	**100.0**	**100.0**	**100.0**	**100.0**	**100.0**	**100.0**	**100.0**	**100.0**	**100.0**	**100.0**	**100.0**	**100.0**
percentage distribution of persons	33.5	9.3	3.4	18.9	22.2	65.0	2.1	67.0	26.2	1.2	3.0	33.0	100.0
estimated persons (00)	10,83,136	2,99,565	1,08,452	6,10,702	7,19,154	21,01,854	66,349	21,68,203	8,47,615	38,836	96,532	10,67,905	32,36,108
sample persons	47,706	12,838	4,648	24,434	29,082	89,626	2,841	92,467	35,961	1,743	4,134	45,263	1,37,730

Note: Estimated number of persons given in this table is design based estimates and may be used as control totals for combining and arriving at rates and ratios. These figures are not intended for providing estimates of the current population.

Table (15): Percentage of persons of age 6 years and above in different 2-digit/1-digit activity code of TUS activity classification where the activity was a major activity (considering only the major activity of the time slots) for different usual principal activity status of the person

all-India rural female

2-digit/ 1-digit activity code of TUS activity classification	usual principal activity status												
	self - employed (11,12,21)	regular wage/ salaried employee (31)	casual labour in public works (41)	casual labour in other works (51)	casual labour (41,51)	working/ employed (11-51)	unemployed (81)	labour force (11-81)	attended educational institutions (91)	attended domestic duties (92, 93)	rentiers, pensioners, remittance recipients (94)	not in labour force (91-97)	all (11-97)
(1)	(2)	(3)	(4)	(5)	(6)	(7)	(8)	(9)	(10)	(11)	(12)	(13)	(14)
11	1.6	46.2	28.3	5.6	8.7	9.7	0.8	9.5	0.0	0.2	0.1	0.2	2.1
12	49.1	14.0	37.6	63.0	59.6	48.4	2.5	47.2	1.0	5.1	2.8	3.8	12.8
13	8.5	16.4	7.2	5.4	5.6	8.5	4.1	8.3	0.5	0.7	0.6	0.7	2.2
14	4.4	20.9	13.7	14.3	14.2	10.0	0.4	9.7	0.1	0.4	0.2	0.3	2.3
15	0.0	1.0	0.1	0.1	0.1	0.2	0.2	0.2	0.0	0.0	0.0	0.0	0.0
16	0.0	0.0	0.5	0.1	0.2	0.1	3.9	0.2	0.0	0.0	0.0	0.0	0.0
17	0.0	0.0	0.1	-	0.0	0.0	-	0.0	0.0	0.0	-	0.0	0.0
18	29.4	63.1	61.5	61.6	61.6	45.1	4.9	44.1	3.5	2.8	2.2	2.9	11.4
Major Division: 1	**61.2**	**81.9**	**78.1**	**76.7**	**76.9**	**69.4**	**12.6**	**67.9**	**4.7**	**7.2**	**4.9**	**6.4**	**19.1**
21	27.3	5.2	10.8	7.5	7.9	17.7	7.2	17.4	2.6	15.3	9.7	11.3	12.6
22	2.0	1.0	0.8	0.6	0.6	1.4	1.8	1.4	0.2	1.5	1.4	1.1	1.2
23	0.5	0.1	0.3	0.3	0.3	0.4	2.3	0.4	0.1	0.2	0.1	0.2	0.2
24	18.9	11.2	15.6	18.2	17.9	17.6	12.2	17.4	4.4	14.6	12.5	11.5	12.7
25	5.9	0.5	0.9	2.3	2.1	3.9	2.0	3.8	0.3	1.2	1.1	0.9	1.5
Major Division: 2	**42.2**	**16.7**	**24.6**	**25.6**	**25.4**	**33.0**	**21.6**	**32.7**	**7.1**	**28.5**	**21.1**	**21.9**	**24.1**
31	88.2	84.7	89.0	90.6	90.3	88.5	72.5	88.1	24.5	92.8	67.5	71.5	74.9
32	74.0	60.6	69.6	73.2	72.7	71.9	57.4	71.5	20.3	80.8	58.4	62.0	64.0
33	0.7	0.6	0.5	0.7	0.7	0.7	1.1	0.7	0.3	1.2	0.7	0.9	0.9
34	39.3	27.6	32.7	37.3	36.6	36.9	43.2	37.0	9.0	54.1	33.2	39.9	39.3
35	1.4	1.2	1.6	1.4	1.4	1.4	1.8	1.4	0.5	2.7	1.6	2.0	1.9
36	6.8	1.7	3.9	2.5	2.7	4.7	3.8	4.7	1.4	7.6	3.5	5.6	5.4
37	2.8	3.8	3.9	3.9	3.9	3.3	5.6	3.4	1.0	3.6	4.9	2.9	3.0
38	1.4	1.5	1.3	1.3	1.3	1.4	2.1	1.4	0.5	1.2	1.6	1.0	1.1
39	4.5	3.6	3.0	3.0	3.0	3.9	2.5	3.8	3.2	6.2	3.4	5.2	4.9
Major Division: 3	**94.4**	**90.5**	**94.8**	**95.2**	**95.2**	**94.2**	**86.3**	**94.0**	**36.7**	**96.9**	**76.8**	**78.2**	**81.5**

Table (15): Percentage of persons of age 6 years and above in different 2-digit/1-digit activity code of TUS activity classification where the activity was a major activity (considering only the major activity of the time slots) for different usual principal activity status of the person

all-India rural female

2-digit/ 1-digit activity code of TUS activity classification	usual principal activity status												
	self - employed (11,12,21)	regular wage/ salaried employee (31)	casual labour in public works (41)	casual labour in other works (51)	casual labour (41,51)	working/ employed (11-51)	unemployed (81)	labour force (11-81)	attended educational institutions (91)	attended domestic duties (92, 93)	rentiers, pensioners, remittance recipients (94)	not in labour force (91-97)	all (11-97)
(1)	(2)	(3)	(4)	(5)	(6)	(7)	(8)	(9)	(10)	(11)	(12)	(13)	(14)
41	24.1	22.1	18.1	17.8	17.9	21.6	15.4	21.5	6.4	36.4	19.7	27.0	25.9
42	0.6	0.8	0.3	0.6	0.5	0.6	0.5	0.6	0.2	0.5	0.6	0.4	0.5
43	0.2	0.3	0.2	0.5	0.4	0.3	0.4	0.3	0.1	0.3	0.2	0.2	0.3
44	0.3	0.4	0.6	0.3	0.4	0.3	0.4	0.3	0.1	0.5	0.2	0.4	0.4
49	0.5	0.5	0.2	0.3	0.3	0.4	1.1	0.4	0.3	0.3	0.3	0.3	0.3
Major Division: 4	**25.2**	**23.5**	**18.8**	**19.1**	**19.1**	**22.8**	**17.5**	**22.7**	**7.0**	**37.4**	**20.8**	**27.9**	**26.8**
51	0.9	0.7	0.5	1.0	0.9	0.9	1.9	0.9	0.7	0.8	1.0	0.8	0.8
52	0.2	0.3	0.2	0.2	0.2	0.2	0.7	0.2	0.1	0.2	0.3	0.2	0.2
53	-	-	-	-	-	-	-	-	0.0	0.0	0.0	0.0	0.0
54	1.4	0.9	0.9	1.2	1.2	1.3	0.6	1.2	0.4	0.4	0.5	0.4	0.6
59	1.1	0.3	0.3	0.3	0.3	0.7	0.4	0.7	0.2	0.3	0.5	0.3	0.4
Major Division: 5	**3.2**	**2.1**	**1.6**	**2.5**	**2.3**	**2.8**	**3.5**	**2.8**	**1.4**	**1.6**	**2.1**	**1.5**	**1.8**
61	0.4	2.2	0.0	0.1	0.1	0.5	7.3	0.7	69.5	0.5	0.2	19.2	15.4
62	0.4	1.3	-	0.1	0.1	0.4	13.9	0.7	71.0	0.7	0.3	19.7	15.8
63	0.1	0.8	0.0	0.0	0.0	0.1	11.9	0.4	4.3	0.2	0.1	1.3	1.1
64	0.5	1.5	0.0	0.2	0.2	0.5	7.4	0.7	57.7	0.4	0.4	15.9	12.8
69	0.1	0.3	-	-	-	0.1	3.7	0.2	1.9	0.1	-	0.6	0.5
Major Division: 6	**0.9**	**4.8**	**0.0**	**0.4**	**0.4**	**1.2**	**32.4**	**2.0**	**85.2**	**1.1**	**0.6**	**23.9**	**19.4**
71	63.3	57.2	63.3	61.9	62.1	62.1	71.7	62.3	54.6	72.5	82.6	68.3	67.0
72	1.4	1.1	2.2	1.4	1.5	1.4	0.9	1.4	0.9	1.0	1.5	1.0	1.1
73	0.1	0.0	0.1	0.1	0.1	0.1	-	0.1	0.0	0.0	0.1	0.0	0.0
74	19.1	21.2	18.6	15.0	15.5	18.1	18.4	18.1	10.7	28.5	35.0	23.9	22.7
75	1.7	2.8	3.0	1.9	2.1	2.0	4.0	2.0	1.3	1.6	2.7	1.5	1.6
79	0.5	0.4	0.2	0.4	0.4	0.5	0.4	0.5	0.6	0.7	0.4	0.7	0.6
Major Division: 7	**71.1**	**66.0**	**71.1**	**68.5**	**68.8**	**69.6**	**77.3**	**69.8**	**60.4**	**80.5**	**90.0**	**75.6**	**74.4**

Table (15): Percentage of persons of age 6 years and above in different 2-digit/1-digit activity code of TUS activity classification where the activity was a major activity (considering only the major activity of the time slots) for different usual principal activity status of the person

all-India rural female

2-digit/ 1-digit activity code of TUS activity classification	usual principal activity status												
	self - employed (11,12,21)	regular wage/ salaried employee (31)	casual labour in public works (41)	casual labour in other works (51)	casual labour (41,51)	working/ employed (11-51)	unemployed (81)	labour force (11-81)	attended educational institutions (91)	attended domestic duties (92, 93)	rentiers, pensioners, remittance recipients (94)	not in labour force (91-97)	all (11-97)
(1)	(2)	(3)	(4)	(5)	(6)	(7)	(8)	(9)	(10)	(11)	(12)	(13)	(14)
81	0.3	0.3	0.5	0.2	0.3	0.3	0.3	0.3	0.9	0.4	0.8	0.6	0.5
82	0.7	1.1	0.8	0.8	0.8	0.8	7.1	1.0	47.9	1.6	2.0	14.3	11.6
83	1.0	2.4	1.1	0.9	1.0	1.2	1.7	1.2	5.4	2.1	4.2	3.1	2.7
84	43.6	56.5	42.9	45.8	45.4	45.9	72.0	46.5	53.0	48.4	47.6	49.4	48.8
85	46.5	41.9	42.5	39.7	40.1	43.7	49.7	43.8	33.1	49.3	62.9	45.8	45.4
86	0.2	0.3	0.2	0.2	0.2	0.2	0.5	0.2	0.3	0.1	0.1	0.2	0.2
89	0.1	0.2	0.1	0.1	0.1	0.1	0.6	0.1	0.2	0.2	0.1	0.2	0.2
Major Division: 8	**72.2**	**76.9**	**67.7**	**68.9**	**68.7**	**71.5**	**88.2**	**72.0**	**88.3**	**76.7**	**83.7**	**80.3**	**78.6**
91	100.0	100.0	100.0	100.0	100.0	100.0	100.0	100.0	100.0	100.0	100.0	100.0	100.0
92	96.8	97.7	96.5	97.5	97.3	97.1	98.6	97.1	99.0	96.0	97.3	96.9	97.0
93	98.0	98.3	98.9	97.6	97.8	98.0	97.9	98.0	98.9	98.0	97.8	98.2	98.2
94	0.4	0.5	0.9	0.5	0.6	0.5	0.9	0.5	0.5	0.5	2.5	0.8	0.7
95	1.7	2.2	4.1	3.3	3.4	2.3	3.2	2.4	1.9	1.5	3.9	1.7	1.8
99	1.1	1.2	4.0	1.0	1.4	1.2	2.4	1.2	2.0	2.0	2.3	2.1	1.9
Major Division: 9	**100.0**	**100.0**	**100.0**	**100.0**	**100.0**	**100.0**	**100.0**	**100.0**	**100.0**	**100.0**	**100.0**	**100.0**	**100.0**
percentage distribution of persons	10.5	2.5	1.0	6.2	7.1	20.1	0.5	20.6	21.5	52.6	3.1	79.4	100.0
estimated persons (00)	3,30,189	80,035	30,518	1,94,847	2,25,366	6,35,590	16,391	6,51,981	6,78,496	16,61,214	98,935	25,06,978	31,58,959
sample persons	16,075	3,597	1,376	7,938	9,314	28,986	816	29,802	28,622	69,037	4,031	1,04,517	1,34,319

Note: Estimated number of persons given in this table is design based estimates and may be used as control totals for combining and arriving at rates and ratios. These figures are not intended for providing estimates of the current population.

Table (15): Percentage of persons of age 6 years and above in different 2-digit/1-digit activity code of TUS activity classification where the activity was a major activity (considering only the major activity of the time slots) for different usual principal activity status of the person

all-India rural person

2-digit/ 1-digit activity code of TUS activity classification	usual principal activity status												
	self - employed (11,12,21)	regular wage/ salaried employee (31)	casual labour in public works (41)	casual labour in other works (51)	casual labour (41,51)	working/ employed (11-51)	unemployed (81)	labour force (11-81)	attended educational institutions (91)	attended domestic duties (92, 93)	rentiers, pensioners, remittance recipients (94)	not in labour force (91-97)	all (11-97)
(1)	(2)	(3)	(4)	(5)	(6)	(7)	(8)	(9)	(10)	(11)	(12)	(13)	(14)
11	1.7	40.3	14.8	5.7	7.0	8.9	0.3	8.6	0.1	0.2	0.2	0.2	3.9
12	49.8	18.7	48.5	61.5	59.6	48.8	6.2	47.6	1.5	5.1	3.4	3.4	22.9
13	17.1	23.8	12.8	11.7	11.8	16.2	3.2	15.8	0.6	0.8	0.6	0.7	7.4
14	5.9	23.5	17.3	16.1	16.3	11.9	0.9	11.6	0.1	0.4	0.1	0.3	5.3
15	0.1	0.6	0.1	0.1	0.1	0.1	0.1	0.1	0.0	0.0	0.0	0.0	0.1
16	0.1	0.1	0.6	0.4	0.5	0.2	6.9	0.4	0.1	0.0	0.0	0.0	0.2
17	0.2	0.1	0.0	0.0	0.0	0.1	0.2	0.2	0.0	0.0	0.0	0.0	0.1
18	42.3	74.0	71.5	69.1	69.5	56.0	9.9	54.7	4.1	2.9	3.3	3.4	26.0
Major Division: 1	**72.5**	**88.4**	**87.1**	**84.8**	**85.2**	**79.1**	**19.8**	**77.4**	**5.6**	**7.4**	**6.1**	**6.5**	**37.7**
21	29.1	6.0	13.0	10.5	10.9	19.6	10.3	19.3	3.0	15.3	11.3	9.4	13.8
22	1.0	0.4	1.1	0.7	0.7	0.8	0.7	0.8	0.2	1.5	1.0	0.9	0.8
23	0.4	0.2	0.5	0.4	0.4	0.4	0.7	0.4	0.1	0.2	0.1	0.2	0.3
24	7.4	4.1	7.7	8.0	8.0	7.1	5.9	7.1	2.8	14.5	8.4	8.6	7.9
25	6.0	0.7	1.2	1.9	1.8	3.8	1.9	3.8	0.4	1.2	1.2	0.8	2.1
Major Division: 2	**35.8**	**10.6**	**20.7**	**19.3**	**19.5**	**26.6**	**17.1**	**26.4**	**5.9**	**28.3**	**19.0**	**17.4**	**21.4**
31	23.8	22.1	23.4	25.8	25.4	24.1	19.1	24.0	12.2	91.3	39.3	51.4	39.3
32	24.7	18.2	23.0	24.7	24.4	23.7	18.1	23.5	10.6	79.7	37.0	45.0	35.6
33	1.2	1.1	0.6	1.2	1.1	1.2	1.0	1.1	0.3	1.2	0.8	0.8	0.9
34	10.4	7.5	8.6	10.1	9.9	9.8	12.0	9.9	4.8	53.2	18.9	28.6	20.4
35	1.6	1.1	1.5	1.4	1.4	1.5	1.5	1.5	0.4	2.7	2.0	1.6	1.5
36	9.6	2.3	5.5	5.0	5.1	7.0	4.7	7.0	1.4	7.6	4.1	4.6	5.6
37	8.1	8.3	8.3	9.7	9.5	8.6	10.7	8.7	1.5	3.8	8.2	3.0	5.5
38	3.2	2.7	2.5	3.0	2.9	3.0	4.8	3.1	0.7	1.2	3.3	1.1	2.0
39	2.8	2.1	3.6	2.6	2.7	2.7	3.1	2.7	2.0	6.2	2.7	4.1	3.5

Table (15): Percentage of persons of age 6 years and above in different 2-digit/1-digit activity code of TUS activity classification where the activity was a major activity (considering only the major activity of the time slots) for different usual principal activity status of the person

all-India rural person

2-digit/ 1-digit activity code of TUS activity classification	usual principal activity status												
	self - employed (11,12,21)	regular wage/ salaried employee (31)	casual labour in public works (41)	casual labour in other works (51)	casual labour (41,51)	working/ employed (11-51)	unemployed (81)	labour force (11-81)	attended educational institutions (91)	attended domestic duties (92, 93)	rentiers, pensioners, remittance recipients (94)	not in labour force (91-97)	all (11-97)
(1)	(2)	(3)	(4)	(5)	(6)	(7)	(8)	(9)	(10)	(11)	(12)	(13)	(14)
Major Division: 3	**47.6**	**39.1**	**45.2**	**46.9**	**46.6**	**46.1**	**43.5**	**46.0**	**21.8**	**95.9**	**56.6**	**59.1**	**53.3**
41	16.4	19.0	19.1	16.5	16.9	17.0	9.1	16.7	5.7	36.0	15.8	20.9	19.0
42	0.3	0.4	0.1	0.3	0.2	0.3	0.4	0.3	0.1	0.5	0.4	0.3	0.3
43	0.2	0.2	0.1	0.2	0.2	0.2	0.3	0.2	0.1	0.3	0.3	0.2	0.2
44	0.4	0.6	0.4	0.4	0.4	0.4	0.5	0.4	0.1	0.5	0.3	0.3	0.4
49	0.3	0.2	0.2	0.2	0.2	0.2	0.4	0.2	0.2	0.3	0.2	0.2	0.2
Major Division: 4	**17.3**	**19.9**	**19.7**	**17.3**	**17.7**	**17.8**	**10.4**	**17.6**	**6.0**	**36.9**	**16.8**	**21.6**	**19.8**
51	0.8	0.6	0.7	0.7	0.7	0.7	1.9	0.8	0.5	0.8	1.0	0.7	0.7
52	0.2	0.3	0.2	0.1	0.1	0.2	0.3	0.2	0.1	0.2	0.3	0.2	0.2
53	0.0	0.0	-	0.0	0.0	0.0	0.0	0.0	0.0	0.0	0.0	0.0	0.0
54	2.0	1.1	1.5	2.3	2.1	1.9	1.4	1.9	0.5	0.4	0.8	0.5	1.1
59	0.7	0.3	0.3	0.3	0.3	0.5	0.7	0.5	0.2	0.3	0.5	0.3	0.4
Major Division: 5	**3.5**	**2.0**	**2.5**	**3.1**	**3.0**	**3.1**	**3.6**	**3.1**	**1.3**	**1.6**	**2.2**	**1.5**	**2.2**
61	0.3	1.4	0.4	0.2	0.2	0.4	5.7	0.6	69.9	0.8	0.4	30.4	17.2
62	0.3	0.8	0.0	0.1	0.1	0.3	10.2	0.6	71.1	0.9	0.5	31.0	17.6
63	0.1	0.6	0.1	0.0	0.0	0.1	7.8	0.4	4.5	0.2	0.2	2.0	1.3
64	0.4	0.8	0.2	0.3	0.2	0.4	4.8	0.5	58.4	0.6	0.5	25.4	14.4
69	0.0	0.2	0.0	0.0	0.0	0.0	2.0	0.1	1.9	0.1	0.0	0.9	0.5
Major Division: 6	**0.9**	**3.0**	**0.6**	**0.5**	**0.5**	**1.0**	**22.1**	**1.6**	**85.9**	**1.4**	**1.0**	**37.6**	**21.7**
71	73.2	64.1	72.9	73.3	73.2	72.0	83.8	72.3	54.8	72.6	83.8	65.9	68.7
72	1.5	1.5	1.1	1.3	1.3	1.5	2.1	1.5	0.9	1.0	1.8	1.0	1.2
73	0.1	0.0	0.0	0.1	0.1	0.1	0.1	0.1	0.0	0.0	0.1	0.0	0.1
74	16.3	14.5	13.9	11.5	11.9	14.5	11.1	14.4	8.9	28.4	32.7	20.0	17.6
75	2.9	3.1	2.9	3.0	3.0	3.0	7.5	3.1	1.5	1.6	5.0	1.8	2.4

Table (15): Percentage of persons of age 6 years and above in different 2-digit/1-digit activity code of TUS activity classification where the activity was a major activity (considering only the major activity of the time slots) for different usual principal activity status of the person

all-India rural person

2-digit/ 1-digit activity code of TUS activity classification	usual principal activity status												
	self - employed (11,12,21)	regular wage/ salaried employee (31)	casual labour in public works (41)	casual labour in other works (51)	casual labour (41,51)	working/ employed (11-51)	unemployed (81)	labour force (11-81)	attended educational institutions (91)	attended domestic duties (92, 93)	rentiers, pensioners, remittance recipients (94)	not in labour force (91-97)	all (11-97)
(1)	(2)	(3)	(4)	(5)	(6)	(7)	(8)	(9)	(10)	(11)	(12)	(13)	(14)
79	0.8	0.5	0.2	0.8	0.7	0.8	0.6	0.7	0.6	0.7	0.7	0.7	0.7
Major Division: 7	**78.6**	**70.2**	**77.5**	**77.6**	**77.6**	**77.1**	**87.6**	**77.4**	**59.9**	**80.5**	**90.5**	**72.4**	**74.6**
81	1.1	1.2	0.9	1.0	1.0	1.1	2.5	1.1	1.4	0.4	2.0	0.9	1.0
82	3.3	3.6	3.9	2.9	3.1	3.2	24.8	3.9	56.6	2.0	4.5	25.9	16.2
83	4.8	6.7	4.5	4.4	4.5	4.9	12.2	5.1	7.6	2.2	11.4	5.3	5.2
84	51.4	61.3	48.4	47.7	47.8	51.5	72.5	52.1	54.2	48.6	55.5	51.2	51.6
85	47.7	38.4	38.5	42.2	41.7	44.3	47.8	44.4	32.2	49.4	63.0	43.2	43.7
86	0.3	0.5	0.2	0.4	0.3	0.4	3.2	0.4	0.7	0.1	0.4	0.4	0.4
89	0.3	0.3	0.2	0.3	0.3	0.3	1.3	0.3	0.3	0.2	0.3	0.2	0.3
Major Division: 8	**78.6**	**78.8**	**72.7**	**73.5**	**73.4**	**76.8**	**92.1**	**77.3**	**91.0**	**77.0**	**87.4**	**83.8**	**81.0**
91	100.0	100.0	100.0	100.0	100.0	100.0	100.0	100.0	100.0	100.0	100.0	100.0	100.0
92	98.5	98.6	98.7	98.6	98.6	98.6	99.2	98.6	98.9	96.1	97.8	97.5	98.0
93	98.7	98.9	99.1	98.8	98.8	98.8	98.9	98.8	98.9	98.0	98.3	98.4	98.6
94	0.5	0.4	0.7	0.5	0.5	0.5	0.8	0.5	0.6	0.5	2.8	1.0	0.8
95	3.5	3.1	4.7	3.9	4.0	3.6	5.4	3.7	2.2	1.5	5.2	2.1	2.8
99	1.6	1.8	2.9	2.0	2.1	1.8	1.5	1.8	1.9	2.0	3.3	2.1	2.0
Major Division: 9	**100.0**	**100.0**	**100.0**	**100.0**	**100.0**	**100.0**	**100.0**	**100.0**	**100.0**	**100.0**	**100.0**	**100.0**	**100.0**
percentage distribution of persons	22.1	5.9	2.2	12.6	14.8	42.8	1.3	44.1	23.9	26.6	3.1	55.9	100.0
estimated persons (00)	14,13,430	3,79,740	1,39,042	8,05,703	9,44,746	27,37,916	82,740	28,20,656	15,26,532	17,00,433	1,95,553	35,75,875	63,96,531
sample persons	63,790	16,440	6,028	32,379	38,407	1,18,637	3,657	1,22,294	64,603	70,795	8,169	1,49,823	2,72,117

Note: Estimated number of persons given in this table is design based estimates and may be used as control totals for combining and arriving at rates and ratios. These figures are not intended for providing estimates of the current population.

Table (15): Percentage of persons of age 6 years and above in different 2-digit/1-digit activity code of TUS activity classification where the activity was a major activity (considering only the major activity of the time slots) for different usual principal activity status of the person

all-India urban male

2-digit/ 1-digit activity code of TUS activity classification	usual principal activity status												
	self - employed (11,12,21)	regular wage/ salaried employee (31)	casual labour in public works (41)	casual labour in other works (51)	casual labour (41,51)	working/ employed (11-51)	unemployed (81)	labour force (11-81)	attended educational institutions (91)	attended domestic duties (92, 93)	rentiers, pensioners, remittance recipients (94)	not in labour force (91-97)	all (11-97)
(1)	(2)	(3)	(4)	(5)	(6)	(7)	(8)	(9)	(10)	(11)	(12)	(13)	(14)
11	7.5	51.4	17.2	10.8	12.2	28.3	1.0	27.2	0.2	2.4	0.4	0.3	18.0
12	21.4	8.9	37.2	44.6	42.9	19.6	0.8	18.8	0.4	1.8	0.6	0.5	12.6
13	56.8	21.8	27.8	26.4	26.7	35.5	3.0	34.3	1.0	3.8	1.0	1.1	22.9
14	13.1	28.7	20.3	19.1	19.4	21.3	0.9	20.5	0.3	1.6	0.3	0.4	13.6
15	0.1	0.2	0.1	0.1	0.1	0.2	0.5	0.2	0.1	-	-	0.1	0.1
16	0.1	0.1	0.7	1.0	1.0	0.3	12.1	0.7	0.1	0.2	0.1	0.1	0.5
17	0.5	0.1	0.0	0.1	0.1	0.2	0.1	0.2	0.0	0.1	0.1	0.0	0.2
18	59.5	79.5	74.9	73.2	73.6	71.1	10.4	68.7	4.0	8.3	2.7	3.9	46.6
Major Division: 1	**91.0**	**91.3**	**92.0**	**88.4**	**89.2**	**90.8**	**20.5**	**88.0**	**5.1**	**11.5**	**4.0**	**5.1**	**59.7**
21	2.8	0.4	2.2	1.1	1.4	1.4	1.6	1.5	0.2	2.5	3.2	0.9	1.3
22	0.7	0.2	0.7	0.5	0.6	0.4	0.2	0.4	0.0	0.3	0.3	0.1	0.3
23	0.2	0.1	0.2	0.2	0.2	0.1	0.2	0.1	0.0	0.1	0.1	0.0	0.1
24	1.0	0.9	2.2	3.2	3.0	1.3	1.9	1.3	0.6	2.9	1.5	0.9	1.2
25	1.1	0.4	0.9	0.9	0.9	0.8	0.5	0.7	0.2	0.8	0.6	0.3	0.6
Major Division: 2	**5.0**	**1.9**	**6.0**	**5.7**	**5.7**	**3.7**	**4.3**	**3.8**	**1.0**	**5.9**	**5.4**	**2.2**	**3.2**
31	5.3	9.4	6.6	7.0	6.9	7.4	9.1	7.5	3.6	24.5	8.1	5.3	6.7
32	4.6	4.3	5.1	5.5	5.4	4.6	5.8	4.7	2.1	23.9	10.8	4.7	4.7
33	1.1	0.7	1.1	1.0	1.1	0.9	1.3	0.9	0.1	0.7	1.0	0.3	0.7
34	1.2	2.7	1.8	1.7	1.7	2.0	4.2	2.1	1.8	13.4	2.9	2.4	2.2
35	1.0	0.8	1.1	1.1	1.1	0.9	2.2	1.0	0.3	2.3	2.9	0.8	0.9
36	1.1	0.3	0.8	0.8	0.8	0.7	1.4	0.7	0.3	1.1	1.4	0.5	0.7
37	9.3	10.5	7.5	12.0	11.0	10.2	15.8	10.4	3.2	14.7	22.1	7.2	9.3
38	2.9	2.9	2.5	4.3	3.9	3.1	5.6	3.2	1.2	4.3	8.4	2.7	3.0
39	1.0	1.0	1.9	1.6	1.6	1.1	2.1	1.2	0.6	3.6	1.9	1.0	1.1

Table (15): Percentage of persons of age 6 years and above in different 2-digit/1-digit activity code of TUS activity classification where the activity was a major activity (considering only the major activity of the time slots) for different usual principal activity status of the person

all-India urban male

2-digit/ 1-digit activity code of TUS activity classification	usual principal activity status												
	self - employed (11,12,21)	regular wage/ salaried employee (31)	casual labour in public works (41)	casual labour in other works (51)	casual labour (41,51)	working/ employed (11-51)	unemployed (81)	labour force (11-81)	attended educational institutions (91)	attended domestic duties (92, 93)	rentiers, pensioners, remittance recipients (94)	not in labour force (91-97)	all (11-97)
(1)	(2)	(3)	(4)	(5)	(6)	(7)	(8)	(9)	(10)	(11)	(12)	(13)	(14)
Major Division: 3	**21.0**	**23.9**	**21.8**	**25.5**	**24.7**	**23.0**	**32.5**	**23.3**	**10.1**	**46.2**	**38.5**	**17.0**	**21.2**
41	12.2	13.9	13.8	13.5	13.6	13.2	7.5	13.0	3.2	17.9	11.3	5.6	10.5
42	0.3	0.2	0.5	0.3	0.3	0.2	0.5	0.2	0.1	0.5	0.7	0.2	0.2
43	0.2	0.1	0.2	0.1	0.1	0.2	0.3	0.2	0.1	-	0.4	0.1	0.2
44	1.1	1.0	0.6	0.7	0.6	1.0	1.0	1.0	0.2	1.0	1.0	0.4	0.8
49	0.1	0.1	0.1	0.1	0.1	0.1	0.1	0.1	0.1	0.3	0.1	0.1	0.1
Major Division: 4	**13.4**	**14.8**	**14.7**	**14.3**	**14.3**	**14.2**	**8.9**	**14.0**	**3.6**	**19.1**	**13.0**	**6.2**	**11.3**
51	0.7	0.5	0.6	0.9	0.8	0.6	1.1	0.7	0.4	0.4	1.7	0.6	0.6
52	0.2	0.2	0.1	0.2	0.2	0.2	0.4	0.2	0.1	0.1	0.7	0.2	0.2
53	0.0	0.0	-	0.0	0.0	0.0	0.2	0.0	0.0	-	0.0	0.0	0.0
54	1.9	1.4	2.6	1.6	1.8	1.7	2.2	1.7	0.8	0.9	1.6	0.9	1.4
59	0.4	0.2	0.0	0.4	0.3	0.3	0.8	0.3	0.2	1.7	0.6	0.4	0.3
Major Division: 5	**3.0**	**2.2**	**3.1**	**2.9**	**2.9**	**2.6**	**3.9**	**2.7**	**1.3**	**2.3**	**3.9**	**1.8**	**2.4**
61	0.3	0.7	0.1	0.2	0.2	0.5	6.6	0.7	69.7	12.2	0.6	50.9	17.9
62	0.3	0.6	0.1	0.1	0.1	0.4	11.2	0.8	69.1	12.2	0.7	50.5	17.8
63	0.2	0.4	0.1	0.1	0.1	0.3	11.3	0.7	6.5	0.8	0.2	4.8	2.1
64	0.3	0.6	0.8	0.5	0.6	0.5	6.0	0.7	59.0	10.8	0.5	43.1	15.2
69	0.1	0.2	0.0	0.2	0.1	0.1	2.2	0.2	2.3	1.1	0.3	1.7	0.7
Major Division: 6	**1.0**	**2.0**	**1.1**	**0.9**	**0.9**	**1.4**	**27.6**	**2.5**	**86.3**	**16.3**	**1.5**	**63.3**	**23.2**
71	59.2	58.3	64.1	66.9	66.3	60.0	80.4	60.8	49.5	70.2	79.4	57.1	59.6
72	1.4	1.1	1.3	1.8	1.7	1.3	2.4	1.4	1.3	1.6	3.1	1.6	1.5
73	0.1	0.1	0.0	0.2	0.2	0.1	0.1	0.1	0.0	0.1	0.2	0.1	0.1
74	22.9	14.1	16.0	15.4	15.6	17.6	13.7	17.4	10.1	29.7	38.1	16.9	17.3
75	3.5	2.8	2.8	4.6	4.2	3.3	7.9	3.5	2.9	6.9	9.1	4.3	3.7

Table (15): Percentage of persons of age 6 years and above in different 2-digit/1-digit activity code of TUS activity classification where the activity was a major activity (considering only the major activity of the time slots) for different usual principal activity status of the person

all-India urban male

2-digit/ 1-digit activity code of TUS activity classification	usual principal activity status												
	self - employed (11,12,21)	regular wage/ salaried employee (31)	casual labour in public works (41)	casual labour in other works (51)	casual labour (41,51)	working/ employed (11-51)	unemployed (81)	labour force (11-81)	attended educational institutions (91)	attended domestic duties (92, 93)	rentiers, pensioners, remittance recipients (94)	not in labour force (91-97)	all (11-97)
(1)	(2)	(3)	(4)	(5)	(6)	(7)	(8)	(9)	(10)	(11)	(12)	(13)	(14)
79	0.5	0.3	0.4	0.6	0.6	0.4	0.8	0.4	0.3	1.0	1.0	0.5	0.5
Major Division: 7	**68.6**	**64.4**	**70.3**	**72.9**	**72.3**	**67.4**	**85.1**	**68.1**	**55.5**	**78.5**	**88.5**	**63.8**	**66.6**
81	2.3	2.6	2.1	1.3	1.5	2.3	4.9	2.4	3.7	6.6	10.6	5.3	3.4
82	2.9	3.3	3.1	3.9	3.7	3.2	22.9	4.0	51.9	16.0	5.3	39.7	16.2
83	10.7	12.3	6.0	6.7	6.5	10.7	16.2	10.9	10.0	18.4	34.4	14.9	12.3
84	68.9	71.4	61.5	67.3	66.0	69.5	83.3	70.1	74.2	78.8	90.4	77.2	72.5
85	36.8	29.0	35.9	40.2	39.2	33.7	38.2	33.9	27.8	44.8	55.9	35.2	34.3
86	0.7	1.1	0.7	0.8	0.8	0.9	4.4	1.0	1.8	1.6	1.3	1.6	1.2
89	0.4	0.6	0.1	0.3	0.3	0.4	1.0	0.5	0.6	0.3	0.7	0.6	0.5
Major Division: 8	**82.3**	**82.0**	**78.9**	**82.6**	**81.8**	**82.1**	**93.4**	**82.5**	**93.5**	**92.5**	**97.6**	**94.2**	**86.5**
91	100.0	100.0	100.0	100.0	100.0	100.0	100.0	100.0	100.0	100.0	100.0	100.0	100.0
92	98.8	98.8	99.7	98.9	99.1	98.9	98.5	98.8	98.9	98.6	99.1	98.9	98.9
93	98.8	98.6	99.0	99.0	99.0	98.8	98.7	98.8	98.7	97.4	98.7	98.6	98.7
94	0.5	0.4	0.2	0.6	0.5	0.5	0.7	0.5	0.8	1.9	3.5	1.8	0.9
95	4.3	4.9	5.7	6.0	6.0	4.8	4.6	4.8	3.5	4.2	6.2	4.1	4.6
99	1.7	2.2	1.2	1.6	1.5	1.9	2.3	1.9	1.8	3.3	4.1	2.4	2.1
Major Division: 9	**100.0**	**100.0**	**100.0**	**100.0**	**100.0**	**100.0**	**100.0**	**100.0**	**100.0**	**100.0**	**100.0**	**100.0**	**100.0**
percentage distribution of persons	23.3	28.7	2.5	8.8	11.3	63.3	2.6	65.8	24.6	1.3	6.0	34.2	100.0
estimated persons (00)	3,32,204	4,10,300	35,499	1,25,334	1,60,833	9,03,337	36,618	9,39,955	3,50,675	18,933	85,131	4,87,855	14,27,810
sample persons	21,944	24,310	2,170	7,568	9,738	55,992	2,415	58,407	21,883	1,211	5,423	30,507	88,914

Note: Estimated number of persons given in this table is design based estimates and may be used as control totals for combining and arriving at rates and ratios. These figures are not intended for providing estimates of the current population.

Table (15): Percentage of persons of age 6 years and above in different 2-digit/1-digit activity code of TUS activity classification where the activity was a major activity (considering only the major activity of the time slots) for different usual principal activity status of the person

all-India urban female

2-digit/ 1-digit activity code of TUS activity classification	usual principal activity status												
	self - employed (11,12,21)	regular wage/ salaried employee (31)	casual labour in public works (41)	casual labour in other works (51)	casual labour (41,51)	working/ employed (11-51)	unemployed (81)	labour force (11-81)	attended educational institutions (91)	attended domestic duties (92, 93)	rentiers, pensioners, remittance recipients (94)	not in labour force (91-97)	all (11-97)
(1)	(2)	(3)	(4)	(5)	(6)	(7)	(8)	(9)	(10)	(11)	(12)	(13)	(14)
11	4.7	48.6	20.3	7.8	10.1	29.1	0.3	27.3	0.1	0.2	0.1	0.2	4.9
12	32.9	5.1	32.6	44.0	41.9	19.6	1.1	18.4	0.4	1.2	0.7	1.0	4.0
13	39.6	24.5	24.1	25.3	25.1	29.0	2.1	27.2	0.6	1.0	0.8	0.9	5.5
14	5.5	25.9	17.2	9.7	11.0	17.4	0.4	16.3	0.2	0.2	0.2	0.2	3.0
15	0.3	0.9	-	0.1	0.0	0.6	0.3	0.6	0.0	0.0	-	0.0	0.1
16	0.0	0.1	-	0.7	0.6	0.1	7.4	0.6	0.1	0.0	-	0.0	0.1
17	0.3	0.1	-	0.1	0.1	0.1	0.0	0.1	0.0	0.0	0.1	0.0	0.0
18	26.4	71.8	54.3	56.7	56.3	55.9	5.3	52.7	3.0	1.1	1.2	1.6	10.6
Major Division: 1	**79.3**	**86.3**	**80.7**	**80.0**	**80.1**	**83.2**	**13.1**	**78.7**	**4.1**	**3.2**	**2.6**	**3.4**	**16.6**
21	2.4	0.4	2.7	1.1	1.4	1.1	0.0	1.1	0.2	1.6	2.3	1.2	1.2
22	1.3	0.8	-	0.6	0.5	0.9	0.8	0.9	0.2	1.6	1.6	1.2	1.1
23	0.1	0.1	0.2	0.5	0.4	0.2	0.2	0.2	0.0	0.2	0.1	0.2	0.2
24	8.4	4.2	5.6	12.9	11.6	6.7	5.5	6.6	1.7	6.7	4.7	5.1	5.4
25	0.6	0.1	0.2	1.6	1.4	0.5	0.6	0.5	0.1	0.2	0.3	0.2	0.2
Major Division: 2	**11.9**	**5.4**	**8.2**	**15.8**	**14.5**	**8.9**	**6.9**	**8.8**	**2.2**	**9.8**	**8.5**	**7.5**	**7.8**
31	85.0	78.6	83.0	90.0	88.8	82.2	70.0	81.5	21.4	92.6	67.1	71.1	72.9
32	63.9	42.3	60.4	64.6	63.8	52.3	48.6	52.1	14.6	74.8	48.5	56.5	55.7
33	0.4	0.3	-	0.4	0.3	0.3	0.8	0.4	0.3	0.9	0.5	0.7	0.6
34	38.1	25.0	38.5	39.6	39.4	31.3	38.5	31.8	8.8	58.2	32.4	42.9	41.0
35	1.4	1.5	3.9	1.2	1.7	1.5	0.9	1.5	0.7	2.6	1.8	2.0	1.9
36	1.4	0.2	0.7	0.3	0.4	0.6	0.2	0.6	0.3	1.0	0.9	0.8	0.7
37	7.6	6.7	4.4	6.8	6.3	6.9	10.3	7.1	2.3	11.2	8.3	8.5	8.3
38	2.2	2.0	1.0	2.0	1.8	2.0	2.9	2.1	0.7	2.8	2.4	2.2	2.2
39	3.2	2.6	2.9	2.9	2.9	2.8	2.3	2.8	1.8	4.5	2.1	3.6	3.5

Table (15): Percentage of persons of age 6 years and above in different 2-digit/1-digit activity code of TUS activity classification where the activity was a major activity (considering only the major activity of the time slots) for different usual principal activity status of the person

all-India urban female

2-digit/ 1-digit activity code of TUS activity classification	usual principal activity status												
	self - employed (11,12,21)	regular wage/ salaried employee (31)	casual labour in public works (41)	casual labour in other works (51)	casual labour (41,51)	working/ employed (11-51)	unemployed (81)	labour force (11-81)	attended educational institutions (91)	attended domestic duties (92, 93)	rentiers, pensioners, remittance recipients (94)	not in labour force (91-97)	all (11-97)
(1)	(2)	(3)	(4)	(5)	(6)	(7)	(8)	(9)	(10)	(11)	(12)	(13)	(14)
Major Division: 3	**89.9**	**84.0**	**88.6**	**94.1**	**93.1**	**87.3**	**83.0**	**87.1**	**32.0**	**95.9**	**74.7**	**76.7**	**78.5**
41	20.6	19.0	13.5	15.8	15.4	18.8	16.8	18.7	4.6	33.7	14.3	24.7	23.7
42	0.8	0.6	1.1	0.7	0.7	0.7	1.5	0.7	0.1	0.7	0.7	0.5	0.6
43	0.4	0.2	-	0.2	0.1	0.2	0.0	0.2	0.1	0.4	0.4	0.3	0.3
44	1.4	0.9	-	0.7	0.5	1.0	1.7	1.0	0.3	1.4	0.6	1.1	1.1
49	0.3	0.2	0.2	0.3	0.3	0.2	0.5	0.2	0.3	0.3	0.1	0.3	0.3
Major Division: 4	**22.1**	**20.0**	**14.5**	**16.7**	**16.3**	**20.0**	**17.9**	**19.8**	**5.3**	**34.9**	**15.4**	**25.8**	**24.7**
51	1.4	0.8	0.6	1.9	1.7	1.1	1.6	1.2	1.1	1.1	1.7	1.1	1.1
52	0.3	0.2	-	0.2	0.2	0.2	0.1	0.2	0.2	0.2	0.2	0.2	0.2
53	-	-	-	-	-	-	0.2	0.0	0.0	0.0	-	0.0	0.0
54	0.7	1.0	2.5	0.8	1.1	0.9	0.3	0.9	0.5	0.4	0.2	0.4	0.5
59	1.8	0.3	0.9	0.1	0.3	0.7	0.4	0.7	0.2	0.3	0.2	0.3	0.4
Major Division: 5	**3.8**	**2.0**	**3.3**	**2.8**	**2.9**	**2.7**	**2.5**	**2.7**	**2.0**	**1.9**	**2.3**	**1.9**	**2.1**
61	0.7	1.5	1.2	0.1	0.3	1.1	9.8	1.6	67.6	0.6	0.5	18.5	15.5
62	0.6	1.2	0.4	0.2	0.2	0.9	11.9	1.6	70.4	0.7	0.9	19.3	16.2
63	0.3	0.9	-	-	-	0.6	16.8	1.6	5.9	0.3	0.2	1.8	1.7
64	0.6	1.0	0.5	0.2	0.3	0.8	7.5	1.2	57.3	0.6	0.3	15.7	13.1
69	0.2	0.5	0.2	0.0	0.1	0.4	3.1	0.5	2.3	0.2	0.0	0.7	0.7
Major Division: 6	**1.9**	**4.2**	**1.9**	**0.4**	**0.7**	**2.9**	**35.6**	**5.0**	**85.3**	**1.6**	**1.3**	**23.9**	**20.6**
71	53.5	52.9	54.5	56.5	56.2	53.6	71.3	54.8	50.1	65.9	76.4	62.3	60.9
72	1.3	1.2	0.2	1.8	1.5	1.3	1.1	1.3	1.3	1.5	1.9	1.5	1.4
73	0.0	0.0	-	-	-	0.0	-	0.0	0.0	0.1	0.0	0.1	0.1
74	28.7	19.4	25.6	19.9	21.0	22.4	24.7	22.5	13.7	37.9	49.8	32.0	30.3
75	2.9	2.5	3.5	2.7	2.8	2.7	3.8	2.8	2.3	3.0	6.0	2.9	2.9

Table (15): Percentage of persons of age 6 years and above in different 2-digit/1-digit activity code of TUS activity classification where the activity was a major activity (considering only the major activity of the time slots) for different usual principal activity status of the person

all-India urban female

2-digit/ 1-digit activity code of TUS activity classification	usual principal activity status												
	self - employed (11,12,21)	regular wage/ salaried employee (31)	casual labour in public works (41)	casual labour in other works (51)	casual labour (41,51)	working/ employed (11-51)	unemployed (81)	labour force (11-81)	attended educational institutions (91)	attended domestic duties (92, 93)	rentiers, pensioners, remittance recipients (94)	not in labour force (91-97)	all (11-97)
(1)	(2)	(3)	(4)	(5)	(6)	(7)	(8)	(9)	(10)	(11)	(12)	(13)	(14)
79	0.4	0.2	-	0.1	0.1	0.2	0.3	0.2	0.2	0.4	0.6	0.4	0.4
Major Division: 7	**67.3**	**62.4**	**65.5**	**65.4**	**65.4**	**64.3**	**79.3**	**65.3**	**56.6**	**79.7**	**89.5**	**74.0**	**72.4**
81	1.6	1.4	0.2	0.1	0.1	1.3	1.7	1.3	2.4	2.4	3.8	2.4	2.2
82	1.6	1.7	0.0	1.6	1.3	1.6	6.9	2.0	38.4	2.2	2.8	12.0	10.2
83	4.3	4.8	4.8	1.1	1.8	4.1	6.0	4.3	4.8	5.8	10.7	5.8	5.5
84	62.0	63.9	47.8	58.3	56.4	62.0	82.8	63.3	74.0	76.4	79.0	75.7	73.5
85	42.2	35.3	45.9	45.4	45.5	39.1	38.5	39.1	30.4	47.0	58.9	43.4	42.6
86	0.6	0.7	-	0.1	0.1	0.6	0.7	0.6	0.7	0.4	0.5	0.5	0.5
89	0.2	0.4	0.5	0.1	0.2	0.3	1.0	0.3	0.5	0.3	0.2	0.3	0.3
Major Division: 8	**79.4**	**78.5**	**70.6**	**77.2**	**76.0**	**78.3**	**91.3**	**79.1**	**91.5**	**89.0**	**93.8**	**89.9**	**88.0**
91	100.0	100.0	100.0	100.0	100.0	100.0	100.0	100.0	100.0	100.0	100.0	100.0	100.0
92	97.6	97.9	97.3	97.5	97.5	97.8	99.0	97.8	98.8	96.8	97.4	97.4	97.5
93	97.5	97.9	98.9	97.7	97.9	97.8	97.8	97.8	98.7	97.6	97.5	97.9	97.9
94	0.8	0.4	1.0	0.3	0.5	0.5	0.7	0.5	0.8	0.8	2.9	1.1	1.0
95	2.6	3.3	2.4	4.5	4.1	3.2	3.9	3.3	3.0	1.9	2.6	2.2	2.4
99	1.4	1.6	1.4	1.0	1.1	1.5	1.2	1.4	1.6	1.9	2.7	1.9	1.8
Major Division: 9	**100.0**	**100.0**	**100.0**	**100.0**	**100.0**	**100.0**	**100.0**	**100.0**	**100.0**	**100.0**	**100.0**	**100.0**	**100.0**
percentage distribution of persons	4.7	8.8	0.5	2.4	2.9	16.4	1.1	17.5	22.0	55.5	3.2	82.5	100.0
estimated persons (00)	63,663	1,17,966	7,048	32,008	39,056	2,20,685	15,196	2,35,880	2,95,877	7,47,780	43,282	11,11,858	13,47,739
sample persons	4,407	7,073	386	1,747	2,133	13,613	979	14,592	18,434	46,836	2,779	69,615	84,207

Note: Estimated number of persons given in this table is design based estimates and may be used as control totals for combining and arriving at rates and ratios. These figures are not intended for providing estimates of the current population.

Table (15): Percentage of persons of age 6 years and above in different 2-digit/1-digit activity code of TUS activity classification where the activity was a major activity (considering only the major activity of the time slots) for different usual principal activity status of the person

all-India urban person

2-digit/ 1-digit activity code of TUS activity classification	usual principal activity status												
	self - employed (11,12,21)	regular wage/ salaried employee (31)	casual labour in public works (41)	casual labour in other works (51)	casual labour (41,51)	working/ employed (11-51)	unemployed (81)	labour force (11-81)	attended educational institutions (91)	attended domestic duties (92, 93)	rentiers, pensioners, remittance recipients (94)	not in labour force (91-97)	all (11-97)
(1)	(2)	(3)	(4)	(5)	(6)	(7)	(8)	(9)	(10)	(11)	(12)	(13)	(14)
11	7.1	50.7	17.7	10.2	11.8	28.4	0.8	27.2	0.2	0.2	0.3	0.2	11.7
12	23.2	8.1	36.4	44.4	42.7	19.6	0.9	18.8	0.4	1.2	0.6	0.8	8.4
13	54.1	22.4	27.2	26.2	26.4	34.3	2.8	32.9	0.9	1.1	0.9	1.0	14.5
14	11.9	28.1	19.8	17.2	17.7	20.5	0.8	19.7	0.2	0.2	0.3	0.2	8.5
15	0.2	0.4	0.1	0.1	0.1	0.3	0.5	0.3	0.1	0.0	-	0.0	0.1
16	0.1	0.1	0.6	1.0	0.9	0.3	10.7	0.7	0.1	0.0	0.0	0.1	0.3
17	0.4	0.1	0.0	0.1	0.1	0.2	0.1	0.2	0.0	0.0	0.1	0.0	0.1
18	54.1	77.8	71.5	69.8	70.2	68.1	8.9	65.5	3.5	1.3	2.2	2.3	29.1
Major Division: 1	**89.1**	**90.2**	**90.2**	**86.7**	**87.4**	**89.3**	**18.3**	**86.2**	**4.7**	**3.4**	**3.6**	**3.9**	**38.8**
21	2.7	0.4	2.2	1.1	1.4	1.4	1.2	1.4	0.2	1.6	2.9	1.1	1.2
22	0.8	0.3	0.6	0.5	0.6	0.5	0.4	0.5	0.1	1.6	0.7	0.8	0.7
23	0.2	0.1	0.2	0.3	0.3	0.1	0.2	0.1	0.0	0.2	0.1	0.1	0.1
24	2.2	1.6	2.8	5.2	4.7	2.4	3.0	2.4	1.1	6.6	2.6	3.9	3.2
25	1.0	0.3	0.8	1.1	1.0	0.7	0.5	0.7	0.2	0.2	0.5	0.2	0.4
Major Division: 2	**6.1**	**2.7**	**6.3**	**7.7**	**7.4**	**4.7**	**5.0**	**4.8**	**1.5**	**9.7**	**6.5**	**5.9**	**5.4**
31	18.1	24.8	19.2	23.9	22.9	22.1	26.9	22.3	11.8	90.9	28.0	51.1	38.9
32	14.2	12.8	14.3	17.6	16.9	14.0	18.4	14.2	7.8	73.5	23.5	40.7	29.5
33	1.0	0.6	0.9	0.9	0.9	0.8	1.1	0.8	0.2	0.9	0.8	0.6	0.7
34	7.1	7.7	7.8	9.4	9.1	7.7	14.3	8.0	5.0	57.1	12.8	30.6	21.0
35	1.1	1.0	1.5	1.1	1.2	1.0	1.8	1.1	0.5	2.5	2.5	1.6	1.4
36	1.2	0.3	0.8	0.7	0.7	0.7	1.0	0.7	0.3	1.0	1.2	0.7	0.7
37	9.0	9.7	7.0	11.0	10.1	9.5	14.2	9.7	2.8	11.3	17.4	8.1	8.8
38	2.8	2.7	2.3	3.8	3.5	2.9	4.8	3.0	1.0	2.8	6.4	2.3	2.6
39	1.4	1.3	2.0	1.8	1.9	1.5	2.1	1.5	1.2	4.5	1.9	2.8	2.3

Table (15): Percentage of persons of age 6 years and above in different 2-digit/1-digit activity code of TUS activity classification where the activity was a major activity (considering only the major activity of the time slots) for different usual principal activity status of the person

all-India urban person

2-digit/ 1-digit activity code of TUS activity classification	usual principal activity status												
	self - employed (11,12,21)	regular wage/ salaried employee (31)	casual labour in public works (41)	casual labour in other works (51)	casual labour (41,51)	working/ employed (11-51)	unemployed (81)	labour force (11-81)	attended educational institutions (91)	attended domestic duties (92, 93)	rentiers, pensioners, remittance recipients (94)	not in labour force (91-97)	all (11-97)
(1)	(2)	(3)	(4)	(5)	(6)	(7)	(8)	(9)	(10)	(11)	(12)	(13)	(14)
Major Division: 3	**32.1**	**37.3**	**32.8**	**39.5**	**38.1**	**35.6**	**47.3**	**36.1**	**20.1**	**94.7**	**50.7**	**58.5**	**49.0**
41	13.6	15.0	13.7	14.0	13.9	14.3	10.2	14.1	3.9	33.3	12.3	18.9	16.9
42	0.3	0.3	0.6	0.3	0.4	0.3	0.8	0.3	0.1	0.7	0.7	0.4	0.4
43	0.2	0.1	0.2	0.1	0.1	0.2	0.2	0.2	0.1	0.4	0.4	0.3	0.2
44	1.2	1.0	0.5	0.7	0.6	1.0	1.2	1.0	0.2	1.4	0.8	0.9	0.9
49	0.1	0.1	0.1	0.2	0.2	0.1	0.2	0.1	0.2	0.3	0.1	0.2	0.2
Major Division: 4	**14.8**	**16.0**	**14.6**	**14.8**	**14.7**	**15.3**	**11.5**	**15.2**	**4.3**	**34.5**	**13.8**	**19.8**	**17.8**
51	0.9	0.5	0.6	1.1	1.0	0.7	1.3	0.8	0.7	1.1	1.7	1.0	0.9
52	0.2	0.2	0.0	0.2	0.2	0.2	0.3	0.2	0.1	0.2	0.5	0.2	0.2
53	0.0	0.0	-	0.0	0.0	0.0	0.2	0.0	0.0	0.0	0.0	0.0	0.0
54	1.7	1.3	2.6	1.4	1.7	1.5	1.7	1.5	0.7	0.4	1.1	0.6	1.0
59	0.7	0.2	0.2	0.4	0.3	0.4	0.7	0.4	0.2	0.4	0.5	0.3	0.3
Major Division: 5	**3.2**	**2.1**	**3.1**	**2.9**	**2.9**	**2.6**	**3.5**	**2.7**	**1.6**	**1.9**	**3.3**	**1.9**	**2.2**
61	0.4	0.9	0.3	0.2	0.2	0.6	7.6	0.9	68.7	0.9	0.5	28.4	16.7
62	0.4	0.7	0.2	0.1	0.1	0.5	11.4	1.0	69.7	1.0	0.8	28.8	17.0
63	0.2	0.5	0.1	0.1	0.1	0.3	12.9	0.9	6.2	0.3	0.2	2.7	1.9
64	0.4	0.7	0.7	0.5	0.5	0.5	6.4	0.8	58.2	0.8	0.4	24.0	14.2
69	0.1	0.3	0.1	0.1	0.1	0.2	2.5	0.3	2.3	0.2	0.2	1.0	0.7
Major Division: 6	**1.2**	**2.5**	**1.2**	**0.8**	**0.9**	**1.7**	**30.0**	**3.0**	**85.8**	**1.9**	**1.4**	**35.9**	**22.0**
71	58.3	57.1	62.5	64.8	64.3	58.8	77.7	59.6	49.8	66.0	78.4	60.7	60.2
72	1.4	1.1	1.2	1.8	1.7	1.3	2.0	1.4	1.3	1.5	2.7	1.5	1.4
73	0.1	0.1	0.0	0.2	0.1	0.1	0.1	0.1	0.0	0.1	0.1	0.1	0.1
74	23.8	15.3	17.6	16.4	16.6	18.5	17.0	18.5	11.7	37.7	42.1	27.4	23.6
75	3.4	2.7	2.9	4.2	3.9	3.2	6.7	3.3	2.6	3.1	8.1	3.3	3.3

Table (15): Percentage of persons of age 6 years and above in different 2-digit/1-digit activity code of TUS activity classification where the activity was a major activity (considering only the major activity of the time slots) for different usual principal activity status of the person

all-India urban person

2-digit/ 1-digit activity code of TUS activity classification	usual principal activity status												
	self - employed (11,12,21)	regular wage/ salaried employee (31)	casual labour in public works (41)	casual labour in other works (51)	casual labour (41,51)	working/ employed (11-51)	unemployed (81)	labour force (11-81)	attended educational institutions (91)	attended domestic duties (92, 93)	rentiers, pensioners, remittance recipients (94)	not in labour force (91-97)	all (11-97)
(1)	(2)	(3)	(4)	(5)	(6)	(7)	(8)	(9)	(10)	(11)	(12)	(13)	(14)
79	0.5	0.3	0.3	0.5	0.5	0.4	0.7	0.4	0.2	0.5	0.9	0.4	0.4
Major Division: 7	**68.4**	**64.0**	**69.5**	**71.4**	**71.0**	**66.8**	**83.3**	**67.5**	**56.0**	**79.6**	**88.9**	**70.9**	**69.4**
81	2.2	2.4	1.8	1.1	1.2	2.1	3.9	2.2	3.1	2.5	8.3	3.3	2.8
82	2.7	2.9	2.6	3.4	3.2	2.9	18.2	3.6	45.8	2.5	4.5	20.4	13.3
83	9.7	10.7	5.8	5.5	5.6	9.4	13.3	9.6	7.6	6.1	26.4	8.6	9.0
84	67.8	69.7	59.3	65.5	64.1	68.0	83.2	68.7	74.1	76.5	86.6	76.1	73.0
85	37.7	30.4	37.5	41.3	40.5	34.8	38.3	34.9	28.9	47.0	56.9	40.9	38.4
86	0.6	1.1	0.5	0.7	0.6	0.8	3.3	0.9	1.3	0.4	1.0	0.8	0.9
89	0.4	0.5	0.2	0.3	0.3	0.4	1.0	0.4	0.6	0.3	0.5	0.4	0.4
Major Division: 8	**81.8**	**81.2**	**77.5**	**81.5**	**80.7**	**81.3**	**92.8**	**81.8**	**92.6**	**89.1**	**96.3**	**91.2**	**87.2**
91	100.0	100.0	100.0	100.0	100.0	100.0	100.0	100.0	100.0	100.0	100.0	100.0	100.0
92	98.6	98.6	99.3	98.6	98.8	98.6	98.7	98.6	98.9	96.9	98.6	97.9	98.2
93	98.6	98.5	99.0	98.7	98.8	98.6	98.4	98.6	98.7	97.6	98.3	98.1	98.3
94	0.5	0.4	0.3	0.5	0.5	0.5	0.7	0.5	0.8	0.9	3.3	1.3	1.0
95	4.0	4.5	5.2	5.7	5.6	4.5	4.3	4.5	3.3	1.9	5.0	2.8	3.5
99	1.6	2.1	1.2	1.4	1.4	1.8	2.0	1.8	1.7	1.9	3.7	2.0	1.9
Major Division: 9	**100.0**	**100.0**	**100.0**	**100.0**	**100.0**	**100.0**	**100.0**	**100.0**	**100.0**	**100.0**	**100.0**	**100.0**	**100.0**
percentage distribution of persons	14.3	19.0	1.5	5.7	7.2	40.5	1.9	42.4	23.3	27.6	4.6	57.6	100.0
estimated persons (00)	3,95,985	5,28,416	42,548	1,57,379	1,99,927	11,24,328	51,857	11,76,185	6,46,748	7,66,933	1,28,444	16,00,234	27,76,419
sample persons	26,360	31,393	2,556	9,318	11,874	69,627	3,396	73,023	40,331	48,064	8,204	1,00,159	1,73,182

Note: Estimated number of persons given in this table is design based estimates and may be used as control totals for combining and arriving at rates and ratios. These figures are not intended for providing estimates of the current population.

Table (15): Percentage of persons of age 6 years and above in different 2-digit/1-digit activity code of TUS activity classification where the activity was a major activity (considering only the major activity of the time slots) for different usual principal activity status of the person

all-India rural+urban male

2-digit/ 1-digit activity code of TUS activity classification	usual principal activity status												
	self - employed (11,12,21)	regular wage/ salaried employee (31)	casual labour in public works (41)	casual labour in other works (51)	casual labour (41,51)	working/ employed (11-51)	unemployed (81)	labour force (11-81)	attended educational institutions (91)	attended domestic duties (92, 93)	rentiers, pensioners, remittance recipients (94)	not in labour force (91-97)	all (11-97)
(1)	(2)	(3)	(4)	(5)	(6)	(7)	(8)	(9)	(10)	(11)	(12)	(13)	(14)
11	3.1	46.0	12.6	6.6	7.5	14.5	0.5	14.1	0.1	1.2	0.4	0.2	9.4
12	43.3	13.6	48.0	58.2	56.5	40.1	4.9	39.0	1.5	5.6	2.4	1.8	26.6
13	28.4	23.5	17.7	15.8	16.1	23.7	3.0	23.0	0.9	3.0	0.8	0.9	15.6
14	7.9	26.8	18.8	17.1	17.4	15.2	1.0	14.7	0.2	1.1	0.2	0.3	9.9
15	0.1	0.3	0.1	0.1	0.1	0.1	0.3	0.1	0.1	-	-	0.1	0.1
16	0.1	0.1	0.6	0.6	0.6	0.3	9.2	0.6	0.1	0.1	0.0	0.1	0.4
17	0.4	0.1	0.0	0.1	0.0	0.2	0.2	0.2	0.0	0.0	0.1	0.0	0.1
18	49.3	78.4	74.5	71.8	72.2	62.9	10.9	61.2	4.5	8.3	3.6	4.4	42.2
Major Division: 1	**79.5**	**90.8**	**90.2**	**87.6**	**88.0**	**84.7**	**21.2**	**82.6**	**6.0**	**13.3**	**5.8**	**6.2**	**57.1**
21	23.3	2.8	10.8	9.7	9.9	14.6	7.7	14.3	2.4	12.2	8.4	3.6	10.8
22	0.7	0.2	1.1	0.7	0.7	0.6	0.4	0.6	0.1	0.7	0.4	0.2	0.5
23	0.4	0.1	0.5	0.4	0.4	0.3	0.3	0.3	0.1	0.2	0.1	0.1	0.2
24	3.2	1.5	4.6	4.5	4.5	3.2	3.5	3.2	1.3	5.2	2.9	1.6	2.7
25	4.9	0.6	1.2	1.6	1.6	2.9	1.4	2.8	0.4	1.3	0.9	0.5	2.1
Major Division: 2	**27.0**	**4.9**	**16.3**	**15.3**	**15.4**	**18.4**	**11.8**	**18.2**	**3.9**	**17.1**	**11.5**	**5.5**	**14.0**
31	4.4	7.7	5.3	5.4	5.4	5.5	7.1	5.5	2.7	27.7	9.3	4.5	5.2
32	8.4	5.4	8.7	8.6	8.6	7.8	7.5	7.8	2.6	27.8	13.1	5.0	6.9
33	1.3	0.9	0.8	1.3	1.2	1.2	1.1	1.2	0.3	0.6	1.0	0.4	0.9
34	1.4	2.5	1.8	1.5	1.5	1.7	4.3	1.8	1.5	13.9	3.6	2.2	1.9
35	1.5	0.9	1.4	1.4	1.4	1.3	1.7	1.3	0.2	1.9	2.6	0.6	1.1
36	8.3	1.2	4.7	5.0	4.9	5.6	3.7	5.6	1.1	6.4	3.2	1.7	4.3
37	9.6	10.1	9.1	11.7	11.2	10.2	13.3	10.3	2.3	11.6	16.5	4.5	8.4
38	3.6	3.0	2.8	3.6	3.5	3.4	5.5	3.5	1.0	3.7	6.6	1.8	2.9
39	2.0	1.3	3.3	2.3	2.4	2.0	2.9	2.0	0.9	5.1	2.0	1.3	1.8

Table (15): Percentage of persons of age 6 years and above in different 2-digit/1-digit activity code of TUS activity classification where the activity was a major activity (considering only the major activity of the time slots) for different usual principal activity status of the person

all-India rural+urban male

2-digit/ 1-digit activity code of TUS activity classification	usual principal activity status												
	self - employed (11,12,21)	regular wage/ salaried employee (31)	casual labour in public works (41)	casual labour in other works (51)	casual labour (41,51)	working/ employed (11-51)	unemployed (81)	labour force (11-81)	attended educational institutions (91)	attended domestic duties (92, 93)	rentiers, pensioners, remittance recipients (94)	not in labour force (91-97)	all (11-97)
(1)	(2)	(3)	(4)	(5)	(6)	(7)	(8)	(9)	(10)	(11)	(12)	(13)	(14)
Major Division: 3	**30.4**	**24.5**	**28.9**	**30.5**	**30.2**	**29.0**	**32.7**	**29.1**	**9.9**	**50.9**	**37.2**	**15.2**	**24.5**
41	13.7	15.7	18.0	15.7	16.0	14.8	7.5	14.6	4.5	16.0	11.5	6.1	11.8
42	0.2	0.2	0.2	0.2	0.2	0.2	0.4	0.2	0.1	0.4	0.5	0.1	0.2
43	0.2	0.2	0.1	0.1	0.1	0.2	0.3	0.2	0.0	0.1	0.4	0.1	0.1
44	0.6	0.8	0.4	0.5	0.5	0.6	0.7	0.6	0.1	0.6	0.7	0.2	0.5
49	0.2	0.1	0.1	0.2	0.2	0.2	0.2	0.2	0.1	0.1	0.1	0.1	0.1
Major Division: 4	**14.5**	**16.6**	**18.7**	**16.3**	**16.7**	**15.6**	**8.7**	**15.4**	**4.8**	**16.8**	**12.8**	**6.5**	**12.4**
51	0.8	0.5	0.8	0.6	0.6	0.7	1.7	0.7	0.4	0.7	1.4	0.5	0.6
52	0.2	0.2	0.1	0.1	0.1	0.2	0.2	0.2	0.1	0.1	0.4	0.1	0.2
53	0.0	0.0	-	0.0	0.0	0.0	0.1	0.0	0.0	0.1	0.0	0.0	0.0
54	2.1	1.3	1.9	2.4	2.3	2.0	1.8	2.0	0.7	0.8	1.3	0.7	1.6
59	0.6	0.2	0.2	0.3	0.3	0.4	0.8	0.4	0.2	0.8	0.6	0.3	0.4
Major Division: 5	**3.4**	**2.1**	**2.8**	**3.3**	**3.2**	**3.0**	**3.7**	**3.1**	**1.3**	**2.2**	**3.0**	**1.5**	**2.5**
61	0.3	0.9	0.4	0.2	0.2	0.4	5.8	0.6	70.1	12.4	0.5	54.8	18.7
62	0.3	0.6	0.1	0.1	0.1	0.3	10.0	0.7	70.6	12.0	0.7	55.2	18.8
63	0.1	0.4	0.1	0.0	0.0	0.2	8.4	0.4	5.2	0.8	0.3	4.1	1.7
64	0.4	0.6	0.4	0.3	0.3	0.4	4.8	0.6	59.0	10.6	0.6	46.1	15.8
69	0.0	0.2	0.0	0.0	0.0	0.1	1.8	0.1	2.0	0.5	0.2	1.6	0.6
Major Division: 6	**0.9**	**2.2**	**0.8**	**0.5**	**0.6**	**1.1**	**22.4**	**1.8**	**86.4**	**15.5**	**1.4**	**67.7**	**23.8**
71	72.2	61.5	72.8	75.2	74.8	70.5	84.5	70.9	53.3	73.2	82.4	59.4	67.1
72	1.6	1.3	1.0	1.4	1.3	1.4	2.4	1.5	1.1	1.5	2.6	1.3	1.4
73	0.1	0.1	0.0	0.1	0.1	0.1	0.1	0.1	0.0	0.2	0.2	0.1	0.1
74	17.2	13.5	13.5	11.2	11.6	14.7	10.9	14.6	8.2	25.5	33.9	12.8	14.0
75	3.3	2.9	2.9	3.6	3.5	3.3	8.2	3.4	2.0	4.8	8.2	3.0	3.3

Table (15): Percentage of persons of age 6 years and above in different 2-digit/1-digit activity code of TUS activity classification where the activity was a major activity (considering only the major activity of the time slots) for different usual principal activity status of the person

all-India rural+urban male

2-digit/ 1-digit activity code of TUS activity classification	usual principal activity status												
	self - employed (11,12,21)	regular wage/ salaried employee (31)	casual labour in public works (41)	casual labour in other works (51)	casual labour (41,51)	working/ employed (11-51)	unemployed (81)	labour force (11-81)	attended educational institutions (91)	attended domestic duties (92, 93)	rentiers, pensioners, remittance recipients (94)	not in labour force (91-97)	all (11-97)
(1)	(2)	(3)	(4)	(5)	(6)	(7)	(8)	(9)	(10)	(11)	(12)	(13)	(14)
79	0.8	0.4	0.3	0.9	0.8	0.7	0.7	0.7	0.6	0.9	1.0	0.7	0.7
Major Division: 7	**78.0**	**67.4**	**77.1**	**79.2**	**78.9**	**75.8**	**88.3**	**76.2**	**58.3**	**79.9**	**89.9**	**64.7**	**72.3**
81	1.6	2.1	1.3	1.2	1.2	1.6	3.7	1.7	2.3	3.5	6.7	2.9	2.1
82	3.8	3.7	4.4	3.7	3.8	3.7	27.0	4.5	60.1	17.8	6.3	48.8	19.3
83	7.1	10.4	5.6	5.8	5.7	7.5	15.3	7.7	9.6	12.3	26.1	11.7	9.0
84	57.3	67.7	52.8	51.5	51.7	58.1	76.4	58.7	60.7	65.2	76.1	62.1	59.9
85	45.5	32.6	37.0	42.5	41.6	41.3	44.1	41.4	30.4	48.4	59.8	36.5	39.8
86	0.4	0.9	0.3	0.5	0.5	0.6	4.1	0.7	1.3	0.7	1.0	1.2	0.8
89	0.4	0.5	0.2	0.3	0.3	0.4	1.3	0.4	0.4	0.3	0.6	0.5	0.4
Major Division: 8	**81.0**	**80.9**	**75.3**	**76.3**	**76.1**	**79.5**	**93.2**	**80.0**	**93.2**	**89.2**	**94.2**	**92.8**	**84.3**
91	100.0	100.0	100.0	100.0	100.0	100.0	100.0	100.0	100.0	100.0	100.0	100.0	100.0
92	99.0	98.8	99.4	99.0	99.0	99.0	99.1	99.0	98.9	99.0	98.7	98.9	98.9
93	98.9	98.8	99.1	99.1	99.1	99.0	99.0	99.0	98.9	98.5	98.7	98.8	98.9
94	0.6	0.4	0.5	0.5	0.5	0.5	0.8	0.5	0.6	1.3	3.3	1.6	0.9
95	4.1	4.2	5.1	4.4	4.5	4.3	5.5	4.3	2.7	4.8	6.4	3.4	4.0
99	1.7	2.1	2.3	2.2	2.2	2.0	1.7	2.0	1.7	2.9	4.2	2.2	2.0
Major Division: 9	**100.0**	**100.0**	**100.0**	**100.0**	**100.0**	**100.0**	**100.0**	**100.0**	**100.0**	**100.0**	**100.0**	**100.0**	**100.0**
percentage distribution of persons	30.3	15.2	3.1	15.8	18.9	64.4	2.2	66.6	25.7	1.2	3.9	33.4	100.0
estimated persons (00)	14,15,340	7,09,864	1,43,951	7,36,036	8,79,987	30,05,191	1,02,967	31,08,159	11,98,290	57,769	1,81,664	15,55,760	46,63,918
sample persons	69,650	37,148	6,818	32,002	38,820	1,45,618	5,256	1,50,874	57,844	2,954	9,557	75,770	2,26,644

Note: Estimated number of persons given in this table is design based estimates and may be used as control totals for combining and arriving at rates and ratios. These figures are not intended for providing estimates of the current population.

Table (15): Percentage of persons of age 6 years and above in different 2-digit/1-digit activity code of TUS activity classification where the activity was a major activity (considering only the major activity of the time slots) for different usual principal activity status of the person

all-India rural+urban female

2-digit/ 1-digit activity code of TUS activity classification	usual principal activity status												
	self - employed (11,12,21)	regular wage/ salaried employee (31)	casual labour in public works (41)	casual labour in other works (51)	casual labour (41,51)	working/ employed (11-51)	unemployed (81)	labour force (11-81)	attended educational institutions (91)	attended domestic duties (92, 93)	rentiers, pensioners, remittance recipients (94)	not in labour force (91-97)	all (11-97)
(1)	(2)	(3)	(4)	(5)	(6)	(7)	(8)	(9)	(10)	(11)	(12)	(13)	(14)
11	2.1	47.6	26.8	5.9	8.9	14.7	0.6	14.2	0.0	0.2	0.1	0.2	2.9
12	46.5	8.7	36.7	60.4	57.0	41.0	1.8	39.6	0.9	3.9	2.2	2.9	10.1
13	13.5	21.2	10.3	8.2	8.5	13.7	3.2	13.4	0.5	0.8	0.7	0.7	3.2
14	4.6	23.9	14.3	13.6	13.7	11.9	0.4	11.5	0.1	0.3	0.2	0.3	2.5
15	0.1	1.0	0.1	0.1	0.1	0.3	0.3	0.3	0.0	0.0	0.0	0.0	0.1
16	0.0	0.0	0.4	0.2	0.2	0.1	5.6	0.3	0.0	0.0	0.0	0.0	0.1
17	0.1	0.0	0.1	0.0	0.0	0.0	0.0	0.0	0.0	0.0	0.0	0.0	0.0
18	28.9	68.3	60.1	60.9	60.8	47.9	5.1	46.4	3.3	2.2	1.9	2.5	11.1
Major Division: 1	**64.1**	**84.5**	**78.6**	**77.1**	**77.3**	**72.9**	**12.8**	**70.8**	**4.5**	**6.0**	**4.2**	**5.4**	**18.3**
21	23.3	2.3	9.3	6.6	6.9	13.4	3.7	13.1	1.9	11.0	7.4	8.2	9.2
22	1.8	0.9	0.7	0.6	0.6	1.2	1.3	1.2	0.2	1.5	1.5	1.2	1.2
23	0.4	0.1	0.3	0.3	0.3	0.3	1.3	0.4	0.1	0.2	0.1	0.2	0.2
24	17.2	7.0	13.7	17.5	17.0	14.8	9.0	14.6	3.5	12.2	10.1	9.5	10.5
25	5.1	0.3	0.8	2.2	2.0	3.0	1.3	3.0	0.2	0.9	0.9	0.7	1.2
Major Division: 2	**37.3**	**10.0**	**21.5**	**24.2**	**23.8**	**26.8**	**14.5**	**26.4**	**5.6**	**22.7**	**17.2**	**17.5**	**19.2**
31	87.7	81.1	87.9	90.5	90.1	86.9	71.3	86.3	23.6	92.7	67.3	71.4	74.3
32	72.4	49.7	67.9	72.0	71.4	66.8	53.2	66.3	18.5	78.9	55.4	60.3	61.5
33	0.6	0.4	0.4	0.7	0.6	0.6	0.9	0.6	0.3	1.1	0.6	0.8	0.8
34	39.1	26.0	33.8	37.6	37.1	35.4	41.0	35.6	8.9	55.4	33.0	40.9	39.8
35	1.4	1.4	2.0	1.3	1.4	1.4	1.4	1.4	0.6	2.6	1.6	2.0	1.9
36	5.9	0.8	3.3	2.2	2.4	3.6	2.0	3.6	1.0	5.5	2.7	4.1	4.0
37	3.6	5.6	4.0	4.3	4.2	4.2	7.9	4.4	1.4	6.0	6.0	4.6	4.6
38	1.5	1.8	1.3	1.4	1.4	1.6	2.5	1.6	0.6	1.7	1.8	1.3	1.4
39	4.3	3.0	3.0	3.0	3.0	3.6	2.4	3.5	2.8	5.7	3.0	4.7	4.5

Table (15): Percentage of persons of age 6 years and above in different 2-digit/1-digit activity code of TUS activity classification where the activity was a major activity (considering only the major activity of the time slots) for different usual principal activity status of the person

all-India rural+urban female

2-digit/ 1-digit activity code of TUS activity classification	usual principal activity status												
	self - employed (11,12,21)	regular wage/ salaried employee (31)	casual labour in public works (41)	casual labour in other works (51)	casual labour (41,51)	working/ employed (11-51)	unemployed (81)	labour force (11-81)	attended educational institutions (91)	attended domestic duties (92, 93)	rentiers, pensioners, remittance recipients (94)	not in labour force (91-97)	all (11-97)
(1)	(2)	(3)	(4)	(5)	(6)	(7)	(8)	(9)	(10)	(11)	(12)	(13)	(14)
Major Division: 3	**93.7**	**86.7**	**93.6**	**95.1**	**94.9**	**92.4**	**84.7**	**92.2**	**35.3**	**96.6**	**76.1**	**77.7**	**80.6**
41	23.5	20.2	17.2	17.6	17.5	20.9	16.1	20.7	5.9	35.6	18.1	26.3	25.2
42	0.6	0.7	0.4	0.6	0.6	0.6	1.0	0.6	0.1	0.6	0.6	0.5	0.5
43	0.3	0.2	0.2	0.4	0.4	0.3	0.2	0.3	0.1	0.3	0.2	0.3	0.3
44	0.5	0.7	0.5	0.4	0.4	0.5	1.0	0.5	0.2	0.8	0.3	0.6	0.6
49	0.4	0.3	0.2	0.3	0.3	0.4	0.8	0.4	0.3	0.3	0.2	0.3	0.3
Major Division: 4	**24.7**	**21.4**	**18.0**	**18.8**	**18.7**	**22.1**	**17.7**	**21.9**	**6.5**	**36.6**	**19.1**	**27.3**	**26.2**
51	0.9	0.8	0.5	1.1	1.1	0.9	1.7	1.0	0.8	0.9	1.2	0.9	0.9
52	0.2	0.2	0.1	0.2	0.2	0.2	0.4	0.2	0.2	0.2	0.3	0.2	0.2
53	-	-	-	-	-	-	0.1	0.0	0.0	0.0	0.0	0.0	0.0
54	1.3	1.0	1.2	1.1	1.1	1.2	0.5	1.1	0.4	0.4	0.4	0.4	0.5
59	1.2	0.3	0.4	0.3	0.3	0.7	0.4	0.7	0.2	0.3	0.4	0.3	0.4
Major Division: 5	**3.3**	**2.0**	**2.0**	**2.5**	**2.4**	**2.7**	**3.0**	**2.8**	**1.5**	**1.7**	**2.2**	**1.7**	**1.9**
61	0.4	1.8	0.2	0.1	0.1	0.6	8.5	0.9	68.9	0.5	0.3	19.0	15.4
62	0.4	1.3	0.1	0.1	0.1	0.5	12.9	1.0	70.8	0.7	0.5	19.6	15.9
63	0.1	0.9	0.0	0.0	0.0	0.3	14.3	0.8	4.8	0.2	0.2	1.4	1.3
64	0.5	1.2	0.1	0.2	0.2	0.6	7.4	0.8	57.5	0.5	0.3	15.9	12.9
69	0.1	0.4	0.0	0.0	0.0	0.2	3.4	0.3	2.1	0.1	0.0	0.6	0.6
Major Division: 6	**1.1**	**4.4**	**0.4**	**0.4**	**0.4**	**1.7**	**33.9**	**2.8**	**85.2**	**1.2**	**0.8**	**23.9**	**19.7**
71	61.7	54.6	61.7	61.2	61.2	59.9	71.5	60.3	53.3	70.5	80.7	66.4	65.2
72	1.3	1.2	1.8	1.5	1.5	1.4	1.0	1.4	1.0	1.2	1.6	1.1	1.2
73	0.0	0.0	0.0	0.1	0.1	0.1	-	0.1	0.0	0.1	0.0	0.0	0.0
74	20.7	20.1	20.0	15.7	16.3	19.2	21.5	19.3	11.6	31.4	39.5	26.4	25.0
75	1.9	2.7	3.1	2.0	2.2	2.2	3.9	2.2	1.6	2.0	3.7	2.0	2.0

Table (15): Percentage of persons of age 6 years and above in different 2-digit/1-digit activity code of TUS activity classification where the activity was a major activity (considering only the major activity of the time slots) for different usual principal activity status of the person

all-India rural+urban female

2-digit/ 1-digit activity code of TUS activity classification	usual principal activity status												
	self - employed (11,12,21)	regular wage/ salaried employee (31)	casual labour in public works (41)	casual labour in other works (51)	casual labour (41,51)	working/ employed (11-51)	unemployed (81)	labour force (11-81)	attended educational institutions (91)	attended domestic duties (92, 93)	rentiers, pensioners, remittance recipients (94)	not in labour force (91-97)	all (11-97)
(1)	(2)	(3)	(4)	(5)	(6)	(7)	(8)	(9)	(10)	(11)	(12)	(13)	(14)
79	0.5	0.3	0.1	0.4	0.4	0.4	0.4	0.4	0.5	0.6	0.5	0.6	0.5
Major Division: 7	**70.5**	**63.8**	**70.0**	**68.0**	**68.3**	**68.3**	**78.3**	**68.6**	**59.3**	**80.3**	**89.8**	**75.1**	**73.8**
81	0.5	1.0	0.5	0.2	0.3	0.5	1.0	0.5	1.4	1.0	1.7	1.1	1.0
82	0.9	1.5	0.7	0.9	0.8	1.0	7.0	1.2	45.0	1.8	2.3	13.6	11.2
83	1.5	3.8	1.8	1.0	1.1	1.9	3.8	2.0	5.2	3.2	6.2	3.9	3.6
84	46.6	60.9	43.9	47.6	47.1	50.0	77.2	51.0	59.4	57.1	57.2	57.5	56.2
85	45.8	38.0	43.1	40.5	40.9	42.5	44.3	42.5	32.2	48.6	61.6	45.0	44.5
86	0.2	0.5	0.2	0.2	0.2	0.3	0.6	0.3	0.4	0.2	0.2	0.3	0.3
89	0.1	0.3	0.2	0.1	0.1	0.2	0.7	0.2	0.3	0.2	0.2	0.2	0.2
Major Division: 8	**73.3**	**77.8**	**68.3**	**70.1**	**69.8**	**73.3**	**89.7**	**73.9**	**89.3**	**80.6**	**86.8**	**83.3**	**81.4**
91	100.0	100.0	100.0	100.0	100.0	100.0	100.0	100.0	100.0	100.0	100.0	100.0	100.0
92	96.9	97.8	96.6	97.5	97.4	97.3	98.8	97.3	98.9	96.3	97.3	97.1	97.1
93	97.9	98.1	98.9	97.7	97.8	97.9	97.8	97.9	98.8	97.9	97.7	98.1	98.1
94	0.4	0.4	1.0	0.5	0.6	0.5	0.8	0.5	0.6	0.6	2.6	0.9	0.8
95	1.8	2.9	3.8	3.4	3.5	2.6	3.5	2.6	2.2	1.6	3.5	1.9	2.0
99	1.1	1.5	3.5	1.0	1.3	1.3	1.8	1.3	1.9	2.0	2.4	2.0	1.9
Major Division: 9	**100.0**	**100.0**	**100.0**	**100.0**	**100.0**	**100.0**	**100.0**	**100.0**	**100.0**	**100.0**	**100.0**	**100.0**	**100.0**
percentage distribution of persons	8.7	4.4	0.8	5.0	5.9	19.0	0.7	19.7	21.6	53.5	3.2	80.3	100.0
estimated persons (00)	3,93,851	1,98,001	37,566	2,26,855	2,64,422	8,56,275	31,587	8,87,861	9,74,373	24,08,993	1,42,217	36,18,837	45,06,698
sample persons	20,482	10,670	1,762	9,685	11,447	42,599	1,795	44,394	47,056	1,15,873	6,810	1,74,132	2,18,526

Note: Estimated number of persons given in this table is design based estimates and may be used as control totals for combining and arriving at rates and ratios. These figures are not intended for providing estimates of the current population.

Table (15): Percentage of persons of age 6 years and above in different 2-digit/1-digit activity code of TUS activity classification where the activity was a major activity (considering only the major activity of the time slots) for different usual principal activity status of the person

all-India rural+urban person

2-digit/ 1-digit activity code of TUS activity classification	usual principal activity status												
	self - employed (11,12,21)	regular wage/ salaried employee (31)	casual labour in public works (41)	casual labour in other works (51)	casual labour (41,51)	working/ employed (11-51)	unemployed (81)	labour force (11-81)	attended educational institutions (91)	attended domestic duties (92, 93)	rentiers, pensioners, remittance recipients (94)	not in labour force (91-97)	all (11-97)
(1)	(2)	(3)	(4)	(5)	(6)	(7)	(8)	(9)	(10)	(11)	(12)	(13)	(14)
11	2.9	46.4	15.5	6.4	7.9	14.6	0.5	14.1	0.1	0.2	0.3	0.2	6.2
12	44.0	12.5	45.7	58.7	56.6	40.3	4.2	39.1	1.2	3.9	2.3	2.6	18.5
13	25.2	23.0	16.2	14.0	14.4	21.5	3.0	20.8	0.7	0.9	0.8	0.8	9.5
14	7.2	26.2	17.8	16.3	16.6	14.4	0.8	14.0	0.2	0.3	0.2	0.3	6.2
15	0.1	0.5	0.1	0.1	0.1	0.2	0.3	0.2	0.0	0.0	0.0	0.0	0.1
16	0.1	0.1	0.6	0.5	0.5	0.2	8.3	0.5	0.1	0.0	0.0	0.0	0.2
17	0.3	0.1	0.0	0.0	0.0	0.2	0.2	0.2	0.0	0.0	0.0	0.0	0.1
18	44.9	76.2	71.5	69.2	69.6	59.6	9.5	57.9	4.0	2.4	2.9	3.1	27.0
Major Division: 1	**76.2**	**89.4**	**87.8**	**85.2**	**85.6**	**82.1**	**19.2**	**80.0**	**5.4**	**6.2**	**5.1**	**5.7**	**38.0**
21	23.3	2.7	10.5	9.0	9.2	14.3	6.8	14.0	2.1	11.0	8.0	6.8	10.0
22	1.0	0.4	1.0	0.7	0.7	0.8	0.6	0.7	0.1	1.5	0.9	0.9	0.8
23	0.4	0.1	0.4	0.4	0.4	0.3	0.5	0.3	0.1	0.2	0.1	0.1	0.2
24	6.2	2.7	6.5	7.5	7.4	5.7	4.8	5.7	2.3	12.0	6.1	7.2	6.5
25	4.9	0.5	1.1	1.8	1.7	2.9	1.4	2.9	0.3	0.9	0.9	0.7	1.6
Major Division: 2	**29.3**	**6.0**	**17.4**	**17.4**	**17.4**	**20.3**	**12.5**	**20.0**	**4.6**	**22.5**	**14.0**	**13.9**	**16.5**
31	22.5	23.7	22.4	25.5	25.0	23.5	22.1	23.5	12.1	91.2	34.8	51.3	39.2
32	22.4	15.1	21.0	23.5	23.1	20.9	18.2	20.8	9.8	77.7	31.6	43.7	33.7
33	1.1	0.8	0.7	1.1	1.1	1.0	1.0	1.0	0.3	1.1	0.8	0.7	0.9
34	9.6	7.6	8.4	10.0	9.8	9.2	12.9	9.3	4.9	54.4	16.5	29.2	20.6
35	1.5	1.0	1.5	1.4	1.4	1.4	1.6	1.4	0.4	2.6	2.2	1.6	1.5
36	7.8	1.1	4.4	4.3	4.3	5.2	3.3	5.1	1.1	5.5	3.0	3.4	4.1
37	8.3	9.1	8.0	9.9	9.6	8.9	12.0	9.0	1.9	6.1	11.8	4.6	6.5
38	3.1	2.7	2.4	3.1	3.0	3.0	4.8	3.1	0.8	1.7	4.5	1.5	2.2
39	2.5	1.7	3.2	2.4	2.6	2.3	2.7	2.3	1.7	5.7	2.4	3.7	3.1
Major Division: 3	**44.2**	**38.1**	**42.3**	**45.7**	**45.1**	**43.1**	**45.0**	**43.1**	**21.3**	**95.5**	**54.3**	**58.9**	**52.0**

Table (15): Percentage of persons of age 6 years and above in different 2-digit/1-digit activity code of TUS activity classification where the activity was a major activity (considering only the major activity of the time slots) for different usual principal activity status of the person

all-India rural+urban person

2-digit/ 1-digit activity code of TUS activity classification	usual principal activity status												
	self - employed (11,12,21)	regular wage/ salaried employee (31)	casual labour in public works (41)	casual labour in other works (51)	casual labour (41,51)	working/ employed (11-51)	unemployed (81)	labour force (11-81)	attended educational institutions (91)	attended domestic duties (92, 93)	rentiers, pensioners, remittance recipients (94)	not in labour force (91-97)	all (11-97)
(1)	(2)	(3)	(4)	(5)	(6)	(7)	(8)	(9)	(10)	(11)	(12)	(13)	(14)
41	15.8	16.7	17.8	16.1	16.4	16.2	9.5	16.0	5.1	35.1	14.4	20.2	18.4
42	0.3	0.3	0.2	0.3	0.3	0.3	0.6	0.3	0.1	0.6	0.6	0.4	0.3
43	0.2	0.2	0.1	0.2	0.2	0.2	0.2	0.2	0.1	0.3	0.3	0.2	0.2
44	0.6	0.8	0.4	0.4	0.4	0.6	0.8	0.6	0.1	0.8	0.5	0.5	0.5
49	0.2	0.2	0.2	0.2	0.2	0.2	0.4	0.2	0.2	0.3	0.2	0.2	0.2
Major Division: 4	**16.7**	**17.6**	**18.5**	**16.9**	**17.1**	**17.1**	**10.8**	**16.9**	**5.5**	**36.2**	**15.6**	**21.0**	**19.2**
51	0.8	0.6	0.7	0.7	0.7	0.7	1.7	0.8	0.6	0.9	1.3	0.8	0.8
52	0.2	0.2	0.1	0.1	0.1	0.2	0.3	0.2	0.1	0.2	0.4	0.2	0.2
53	0.0	0.0	-	0.0	0.0	0.0	0.1	0.0	0.0	0.0	0.0	0.0	0.0
54	1.9	1.2	1.7	2.1	2.1	1.8	1.5	1.8	0.6	0.4	0.9	0.5	1.1
59	0.7	0.2	0.3	0.3	0.3	0.5	0.7	0.5	0.2	0.3	0.5	0.3	0.4
Major Division: 5	**3.4**	**2.1**	**2.6**	**3.1**	**3.0**	**3.0**	**3.6**	**3.0**	**1.4**	**1.7**	**2.6**	**1.6**	**2.2**
61	0.3	1.1	0.4	0.2	0.2	0.5	6.4	0.7	69.6	0.8	0.4	29.8	17.1
62	0.3	0.8	0.1	0.1	0.1	0.4	10.7	0.7	70.7	0.9	0.6	30.3	17.4
63	0.1	0.5	0.1	0.0	0.0	0.2	9.8	0.5	5.0	0.2	0.2	2.2	1.5
64	0.4	0.7	0.3	0.3	0.3	0.5	5.4	0.6	58.4	0.7	0.5	25.0	14.4
69	0.1	0.2	0.0	0.0	0.0	0.1	2.2	0.2	2.0	0.1	0.1	0.9	0.6
Major Division: 6	**0.9**	**2.7**	**0.7**	**0.5**	**0.5**	**1.2**	**25.1**	**2.0**	**85.9**	**1.6**	**1.2**	**37.1**	**21.8**
71	69.9	60.0	70.5	71.9	71.7	68.1	81.4	68.6	53.3	70.5	81.7	64.3	66.2
72	1.5	1.3	1.1	1.4	1.4	1.4	2.1	1.4	1.1	1.2	2.2	1.2	1.3
73	0.1	0.1	0.0	0.1	0.1	0.1	0.1	0.1	0.0	0.1	0.1	0.0	0.1
74	18.0	15.0	14.8	12.3	12.7	15.7	13.4	15.6	9.7	31.3	36.4	22.3	19.4
75	3.0	2.9	2.9	3.2	3.2	3.0	7.2	3.2	1.8	2.1	6.2	2.3	2.7
79	0.8	0.4	0.2	0.8	0.7	0.6	0.6	0.6	0.5	0.6	0.8	0.6	0.6
Major Division: 7	**76.4**	**66.6**	**75.6**	**76.6**	**76.4**	**74.1**	**86.0**	**74.5**	**58.7**	**80.3**	**89.9**	**71.9**	**73.1**

Table (15): Percentage of persons of age 6 years and above in different 2-digit/1-digit activity code of TUS activity classification where the activity was a major activity (considering only the major activity of the time slots) for different usual principal activity status of the person

all-India rural+urban person

2-digit/ 1-digit activity code of TUS activity classification	usual principal activity status												
	self - employed (11,12,21)	regular wage/ salaried employee (31)	casual labour in public works (41)	casual labour in other works (51)	casual labour (41,51)	working/ employed (11-51)	unemployed (81)	labour force (11-81)	attended educational institutions (91)	attended domestic duties (92, 93)	rentiers, pensioners, remittance recipients (94)	not in labour force (91-97)	all (11-97)
(1)	(2)	(3)	(4)	(5)	(6)	(7)	(8)	(9)	(10)	(11)	(12)	(13)	(14)
81	1.3	1.9	1.1	1.0	1.0	1.4	3.0	1.4	1.9	1.1	4.5	1.7	1.6
82	3.1	3.2	3.6	3.0	3.1	3.1	22.3	3.8	53.4	2.2	4.5	24.2	15.3
83	5.9	9.0	4.8	4.6	4.7	6.2	12.6	6.5	7.6	3.5	17.4	6.3	6.4
84	55.0	66.2	51.0	50.6	50.6	56.3	76.6	57.0	60.1	57.3	67.8	58.9	58.1
85	45.5	33.8	38.2	42.0	41.4	41.6	44.1	41.6	31.2	48.6	60.6	42.5	42.1
86	0.4	0.8	0.2	0.4	0.4	0.5	3.2	0.6	0.9	0.2	0.6	0.5	0.6
89	0.3	0.4	0.2	0.3	0.3	0.3	1.2	0.4	0.4	0.2	0.4	0.3	0.3
Major Division: 8	**79.3**	**80.2**	**73.8**	**74.8**	**74.7**	**78.2**	**92.3**	**78.6**	**91.4**	**80.8**	**90.9**	**86.1**	**82.9**
91	100.0	100.0	100.0	100.0	100.0	100.0	100.0	100.0	100.0	100.0	100.0	100.0	100.0
92	98.5	98.6	98.8	98.6	98.7	98.6	99.0	98.6	98.9	96.3	98.1	97.6	98.1
93	98.7	98.7	99.1	98.8	98.8	98.7	98.7	98.7	98.9	97.9	98.3	98.3	98.5
94	0.5	0.4	0.6	0.5	0.5	0.5	0.8	0.5	0.6	0.6	3.0	1.1	0.8
95	3.6	3.9	4.8	4.2	4.3	3.9	5.0	3.9	2.5	1.7	5.1	2.3	3.0
99	1.6	2.0	2.5	1.9	2.0	1.8	1.7	1.8	1.8	2.0	3.4	2.1	2.0
Major Division: 9	**100.0**	**100.0**	**100.0**	**100.0**	**100.0**	**100.0**	**100.0**	**100.0**	**100.0**	**100.0**	**100.0**	**100.0**	**100.0**
percentage distribution of persons	19.7	9.9	2.0	10.5	12.5	42.1	1.5	43.6	23.7	26.9	3.5	56.4	100.0
estimated persons (00)	18,09,416	9,08,156	1,81,590	9,63,082	11,44,672	38,62,244	1,34,597	39,96,841	21,73,280	24,67,366	3,23,997	51,76,109	91,72,950
sample persons	90,150	47,833	8,584	41,697	50,281	1,88,264	7,053	1,95,317	1,04,934	1,18,859	16,373	2,49,982	4,45,299

Note: Estimated number of persons given in this table is design based estimates and may be used as control totals for combining and arriving at rates and ratios. These figures are not intended for providing estimates of the current population.

Table (16): Minutes spent in a day on an average **per participant** of age 6 years and above in different 2-digit/1-digit activity code of TUS activity classification where the activity was a major activity (considering only the major activity of the time slots) for each usual principal activity status of the person

all-India rural male

2-digit/ 1-digit activity code of TUS activity classification	usual principal activity status												
	self - employed (11,12,21)	regular wage/ salaried employee (31)	casual labour in public works (41)	casual labour in other works (51)	casual labour (41,51)	working/ employed (11-51)	unemployed (81)	labour force (11-81)	attended educational institutions (91)	attended domestic duties (92, 93)	rentiers, pensioners, remittance recipients (94)	not in labour force (91-97)	all (11-97)
(1)	(2)	(3)	(4)	(5)	(6)	(7)	(8)	(9)	(10)	(11)	(12)	(13)	(14)
11	384	443	439	428	431	434	338	434	356	369	222	323	433
12	356	428	423	415	416	385	262	385	218	286	236	229	381
13	446	475	426	444	441	450	313	449	250	379	275	273	446
14	145	161	262	189	201	175	159	175	144	294	102	168	175
15	283	326	305	300	301	308	275	307	359	-	-	340	312
16	149	110	109	114	114	121	204	162	138	91	60	139	160
17	291	231	30	55	52	273	368	277	103	-	60	147	274
18	90	91	80	81	81	87	87	87	62	83	79	66	86
Major Division: 1	**427**	**545**	**487**	**490**	**489**	**468**	**264**	**467**	**154**	**304**	**217**	**176**	**455**
21	258	125	178	181	181	237	176	236	142	201	177	161	228
22	224	174	222	245	240	228	154	226	120	126	68	111	213
23	269	256	300	309	308	284	160	282	221	59	109	188	273
24	64	52	57	61	61	61	66	62	57	76	74	64	62
25	80	92	65	72	71	79	84	79	64	69	74	70	78
Major Division: 2	**256**	**116**	**165**	**164**	**164**	**226**	**157**	**225**	**121**	**182**	**162**	**140**	**215**
31	109	95	112	107	108	106	97	106	81	192	144	126	112
32	57	56	52	53	53	55	73	56	62	86	73	71	59
33	86	81	91	107	106	91	86	91	72	64	103	81	90
34	54	52	48	51	50	52	57	52	50	66	51	54	53
35	62	61	65	64	64	62	77	63	60	64	104	79	65
36	111	74	93	93	93	105	105	105	79	129	127	104	105
37	81	70	71	65	66	74	94	75	79	81	76	78	75
38	77	75	65	65	65	73	94	74	84	70	71	78	74
39	76	71	70	67	67	72	84	73	72	108	92	88	76
Major Division: 3	**112**	**94**	**96**	**96**	**96**	**104**	**123**	**105**	**91**	**228**	**144**	**125**	**109**

Table (16): Minutes spent in a day on an average **per participant** of age 6 years and above in different 2-digit/1-digit activity code of TUS activity classification where the activity was a major activity (considering only the major activity of the time slots) for each usual principal activity status of the person

all-India rural male

2-digit/ 1-digit activity code of TUS activity classification	usual principal activity status												
	self - employed (11,12,21)	regular wage/ salaried employee (31)	casual labour in public works (41)	casual labour in other works (51)	casual labour (41,51)	working/ employed (11-51)	unemployed (81)	labour force (11-81)	attended educational institutions (91)	attended domestic duties (92, 93)	rentiers, pensioners, remittance recipients (94)	not in labour force (91-97)	all (11-97)
(1)	(2)	(3)	(4)	(5)	(6)	(7)	(8)	(9)	(10)	(11)	(12)	(13)	(14)
41	80	79	80	79	79	79	120	80	106	143	115	111	85
42	119	124	101	98	98	114	104	114	96	92	124	109	113
43	88	89	77	128	124	96	64	95	66	165	111	94	95
44	95	81	64	110	105	95	76	95	126	134	91	117	98
49	114	78	58	93	88	101	49	99	80	150	124	88	97
Major Division: 4	**83**	**82**	**80**	**81**	**81**	**82**	**118**	**83**	**106**	**145**	**117**	**112**	**88**
51	143	106	116	119	119	132	143	133	104	111	145	116	129
52	209	211	229	155	171	201	99	198	128	91	205	149	186
53	309	540	-	271	271	328	422	348	493	240	-	382	358
54	76	68	67	71	70	73	122	75	63	78	73	67	74
59	127	127	124	121	121	126	132	126	148	106	119	154	133
Major Division: 5	**113**	**114**	**102**	**89**	**91**	**105**	**171**	**108**	**102**	**103**	**153**	**116**	**109**
61	202	225	196	178	184	208	247	219	324	318	234	324	322
62	132	191	161	163	163	155	202	178	147	142	255	147	148
63	160	132	140	243	206	148	262	218	157	187	137	158	167
64	76	71	54	69	67	73	87	77	71	73	75	71	71
69	135	137	210	33	128	136	291	225	93	54	75	93	106
Major Division: 6	**182**	**208**	**192**	**172**	**177**	**191**	**294**	**231**	**443**	**433**	**265**	**442**	**433**
71	126	103	108	117	115	119	197	122	95	151	195	122	122
72	199	209	167	217	212	204	213	205	222	196	176	210	206
73	146	121	120	89	90	122	144	123	181	130	162	152	129
74	66	63	58	62	61	64	95	65	58	72	88	70	66
75	98	138	86	99	97	103	105	104	103	78	110	105	104
79	99	70	119	87	88	93	170	95	82	106	127	96	95
Major Division: 7	**140**	**118**	**118**	**128**	**127**	**133**	**216**	**136**	**103**	**169**	**226**	**134**	**135**

Table (16): Minutes spent in a day on an average **per participant** of age 6 years and above in different 2-digit/1-digit activity code of TUS activity classification where the activity was a major activity (considering only the major activity of the time slots) for each usual principal activity status of the person

all-India rural male

2-digit/ 1-digit activity code of TUS activity classification	usual principal activity status												
	self - employed (11,12,21)	regular wage/ salaried employee (31)	casual labour in public works (41)	casual labour in other works (51)	casual labour (41,51)	working/ employed (11-51)	unemployed (81)	labour force (11-81)	attended educational institutions (91)	attended domestic duties (92, 93)	rentiers, pensioners, remittance recipients (94)	not in labour force (91-97)	all (11-97)
(1)	(2)	(3)	(4)	(5)	(6)	(7)	(8)	(9)	(10)	(11)	(12)	(13)	(14)
81	96	82	93	107	106	97	136	99	101	87	109	104	101
82	114	93	113	114	114	111	156	119	142	160	147	143	140
83	62	60	69	55	57	60	103	63	122	91	82	113	85
84	108	105	98	101	100	105	178	108	118	147	185	130	116
85	100	76	86	83	83	92	117	92	89	142	173	120	100
86	78	74	122	82	84	79	89	82	77	100	83	79	80
89	91	84	79	101	100	93	101	94	80	139	94	99	95
Major Division: 8	**144**	**133**	**123**	**125**	**125**	**136**	**274**	**141**	**212**	**227**	**282**	**225**	**172**
91	541	506	529	533	533	533	592	535	578	602	632	592	554
92	121	118	121	122	122	121	117	121	112	123	132	116	119
93	80	77	82	81	81	80	78	80	75	78	85	77	79
94	85	84	120	132	130	100	123	101	69	118	99	113	108
95	70	62	64	61	61	66	106	68	58	85	88	74	70
99	59	52	57	60	60	58	82	59	55	96	96	73	64
Major Division: 9	**744**	**703**	**736**	**739**	**739**	**736**	**794**	**738**	**767**	**809**	**859**	**789**	**755**
estimated persons (00)	10,83,136	2,99,565	1,08,452	6,10,702	7,19,154	21,01,854	66,349	21,68,203	8,47,615	38,836	96,532	10,67,905	32,36,108
sample persons	47,706	12,838	4,648	24,434	29,082	89,626	2,841	92,467	35,961	1,743	4,134	45,263	1,37,730

Note: Estimated number of persons given in this table is design based estimates and may be used as control totals for combining and arriving at rates and ratios. These figures are not intended for providing estimates of the current population.

Table (16): Minutes spent in a day on an average **per participant** of age 6 years and above in different 2-digit/1-digit activity code of TUS activity classification where the activity was a major activity (considering only the major activity of the time slots) for each usual principal activity status of the person

all-India rural female

2-digit/ 1-digit activity code of TUS activity classification	usual principal activity status												
	self - employed (11,12,21)	regular wage/ salaried employee (31)	casual labour in public works (41)	casual labour in other works (51)	casual labour (41,51)	working/ employed (11-51)	unemployed (81)	labour force (11-81)	attended educational institutions (91)	attended domestic duties (92, 93)	rentiers, pensioners, remittance recipients (94)	not in labour force (91-97)	all (11-97)
(1)	(2)	(3)	(4)	(5)	(6)	(7)	(8)	(9)	(10)	(11)	(12)	(13)	(14)
11	289	349	338	339	339	341	370	341	165	267	288	267	336
12	300	363	365	366	366	331	329	331	219	210	228	212	303
13	324	359	353	341	343	337	202	335	174	217	187	208	306
14	87	122	194	105	116	111	218	111	111	150	113	139	114
15	314	299	270	299	296	301	151	296	235	68	140	149	265
16	120	30	185	75	113	112	162	142	120	123	60	118	136
17	213	60	30	-	30	175	-	175	30	154	-	129	146
18	72	78	73	70	70	73	96	73	59	70	67	66	71
Major Division: 1	**335**	**426**	**424**	**426**	**426**	**384**	**253**	**383**	**114**	**212**	**198**	**192**	**333**
21	224	127	136	171	165	211	136	210	117	148	158	146	165
22	117	97	138	115	119	116	98	115	126	126	104	125	123
23	151	90	172	198	194	161	137	158	111	131	268	128	140
24	58	53	58	55	56	57	62	57	56	70	68	69	66
25	74	60	70	56	57	71	82	71	69	72	76	72	71
Major Division: 2	**189**	**83**	**106**	**99**	**100**	**158**	**111**	**157**	**87**	**126**	**125**	**123**	**132**
31	197	177	169	176	175	187	170	186	117	255	186	238	226
32	68	61	62	63	63	65	73	66	65	82	75	80	77
33	105	57	113	130	129	109	126	109	83	88	85	88	91
34	62	59	57	57	57	60	66	60	62	73	60	72	70
35	66	62	57	61	61	63	115	65	77	78	76	77	76
36	93	78	80	65	68	87	78	87	79	100	115	99	97
37	76	71	59	63	62	69	86	70	82	75	65	75	74
38	73	60	62	62	62	67	90	68	72	71	62	71	70
39	84	86	69	70	70	81	88	81	87	105	80	102	98
Major Division: 3	**279**	**235**	**235**	**247**	**246**	**262**	**243**	**261**	**145**	**375**	**263**	**339**	**321**

Table (16): Minutes spent in a day on an average **per participant** of age 6 years and above in different 2-digit/1-digit activity code of TUS activity classification where the activity was a major activity (considering only the major activity of the time slots) for each usual principal activity status of the person

all-India rural female

2-digit/ 1-digit activity code of TUS activity classification	usual principal activity status												
	self - employed (11,12,21)	regular wage/ salaried employee (31)	casual labour in public works (41)	casual labour in other works (51)	casual labour (41,51)	working/ employed (11-51)	unemployed (81)	labour force (11-81)	attended educational institutions (91)	attended domestic duties (92, 93)	rentiers, pensioners, remittance recipients (94)	not in labour force (91-97)	all (11-97)
(1)	(2)	(3)	(4)	(5)	(6)	(7)	(8)	(9)	(10)	(11)	(12)	(13)	(14)
41	112	106	90	100	99	108	156	108	105	146	148	143	137
42	90	96	106	94	95	92	125	93	74	101	110	96	95
43	78	58	71	97	96	84	60	84	84	87	157	89	88
44	98	76	53	78	72	86	75	85	106	85	139	88	87
49	88	50	44	81	78	80	89	80	62	87	84	80	80
Major Division: 4	**113**	**106**	**91**	**102**	**100**	**108**	**148**	**109**	**103**	**146**	**147**	**143**	**137**
51	140	125	141	89	92	120	113	120	94	120	134	115	116
52	119	117	72	118	112	116	94	114	101	101	116	103	105
53	-	-	-	-	-	-	-	-	144	177	180	162	162
54	59	76	75	52	54	59	85	60	45	69	67	63	62
59	212	67	84	105	102	188	146	188	118	113	159	117	144
Major Division: 5	**142**	**102**	**107**	**81**	**83**	**121**	**110**	**120**	**86**	**111**	**133**	**107**	**112**
61	264	185	203	231	230	218	239	224	324	292	256	323	322
62	121	123	-	67	67	116	192	152	148	153	156	148	148
63	157	119	240	120	133	128	239	204	146	164	125	149	153
64	62	57	95	49	50	58	78	63	70	73	76	70	70
69	76	89	-	-	-	82	194	140	88	139	-	92	96
Major Division: 6	**200**	**161**	**437**	**96**	**99**	**170**	**264**	**208**	**444**	**293**	**269**	**439**	**434**
71	95	86	84	86	86	91	120	91	91	121	161	119	113
72	216	205	172	215	207	211	118	209	216	207	234	210	210
73	95	58	120	81	83	86	-	86	46	101	109	98	94
74	56	55	53	53	53	55	70	55	54	58	72	59	58
75	115	124	122	110	112	116	104	115	123	101	100	106	108
79	97	52	39	87	85	88	327	94	87	90	95	90	91
Major Division: 7	**107**	**101**	**99**	**98**	**98**	**103**	**137**	**104**	**99**	**135**	**183**	**132**	**126**

Table (16): Minutes spent in a day on an average **per participant** of age 6 years and above in different 2-digit/1-digit activity code of TUS activity classification where the activity was a major activity (considering only the major activity of the time slots) for each usual principal activity status of the person

all-India rural female

2-digit/ 1-digit activity code of TUS activity classification	usual principal activity status												
	self - employed (11,12,21)	regular wage/ salaried employee (31)	casual labour in public works (41)	casual labour in other works (51)	casual labour (41,51)	working/ employed (11-51)	unemployed (81)	labour force (11-81)	attended educational institutions (91)	attended domestic duties (92, 93)	rentiers, pensioners, remittance recipients (94)	not in labour force (91-97)	all (11-97)
(1)	(2)	(3)	(4)	(5)	(6)	(7)	(8)	(9)	(10)	(11)	(12)	(13)	(14)
81	124	91	164	121	132	122	60	121	107	86	100	98	100
82	92	61	84	92	91	86	99	88	133	113	106	132	132
83	55	62	58	46	48	55	79	56	111	63	64	87	84
84	97	97	104	95	96	97	173	100	120	132	152	130	124
85	96	80	86	75	77	88	102	88	93	119	164	120	114
86	92	122	389	65	123	109	54	105	80	91	179	89	92
89	82	57	64	76	74	75	66	74	70	95	163	93	90
Major Division: 8	**123**	**119**	**125**	**109**	**111**	**118**	**210**	**121**	**187**	**164**	**216**	**177**	**166**
91	522	499	516	519	519	518	578	519	577	555	628	567	557
92	103	102	103	100	100	102	115	102	111	106	113	108	107
93	70	72	66	71	71	70	74	70	75	73	78	74	73
94	112	99	101	87	90	101	96	100	66	111	103	108	107
95	60	49	55	54	54	56	66	56	51	66	85	64	62
99	54	43	55	41	47	50	67	50	51	63	75	62	61
Major Division: 9	**692**	**671**	**686**	**689**	**688**	**688**	**769**	**690**	**764**	**731**	**822**	**748**	**736**
estimated persons (00)	3,30,189	80,035	30,518	1,94,847	2,25,366	6,35,590	16,391	6,51,981	6,78,496	16,61,214	98,935	25,06,978	31,58,959
sample persons	16,075	3,597	1,376	7,938	9,314	28,986	816	29,802	28,622	69,037	4,031	1,04,517	1,34,319

Note: Estimated number of persons given in this table is design based estimates and may be used as control totals for combining and arriving at rates and ratios. These figures are not intended for providing estimates of the current population.

Table (16): Minutes spent in a day on an average **per participant** of age 6 years and above in different 2-digit/1-digit activity code of TUS activity classification where the activity was a major activity (considering only the major activity of the time slots) for each usual principal activity status of the person

all-India rural person

2-digit/ 1-digit activity code of TUS activity classification	usual principal activity status												
	self - employed (11,12,21)	regular wage/ salaried employee (31)	casual labour in public works (41)	casual labour in other works (51)	casual labour (41,51)	working/ employed (11-51)	unemployed (81)	labour force (11-81)	attended educational institutions (91)	attended domestic duties (92, 93)	rentiers, pensioners, remittance recipients (94)	not in labour force (91-97)	all (11-97)
(1)	(2)	(3)	(4)	(5)	(6)	(7)	(8)	(9)	(10)	(11)	(12)	(13)	(14)
11	363	420	397	406	403	410	354	410	333	274	239	284	407
12	343	418	413	403	404	373	268	372	218	213	232	215	359
13	431	458	417	432	430	436	285	436	225	230	234	231	425
14	135	154	250	171	183	163	164	163	132	157	109	145	162
15	287	317	295	300	299	306	229	304	327	68	140	266	297
16	149	108	124	111	114	120	200	160	135	117	60	133	157
17	289	230	30	55	50	270	368	274	60	154	60	134	264
18	87	89	79	79	79	84	88	84	61	71	75	66	83
Major Division: 1	**409**	**522**	**475**	**476**	**476**	**451**	**262**	**450**	**139**	**216**	**209**	**187**	**425**
21	251	125	171	179	178	231	171	230	132	149	169	149	199
22	177	131	211	217	216	186	127	184	124	126	94	124	150
23	238	235	281	291	289	258	145	252	161	128	196	138	216
24	60	52	57	58	58	59	64	59	57	70	69	69	65
25	79	87	66	67	67	77	84	77	66	72	75	72	76
Major Division: 2	**238**	**105**	**150**	**143**	**144**	**207**	**146**	**206**	**103**	**127**	**141**	**125**	**169**
31	185	162	160	166	165	175	152	174	113	254	180	236	219
32	65	60	59	60	60	62	73	63	65	82	75	80	75
33	88	79	95	110	109	94	95	94	77	88	95	87	91
34	61	58	56	56	56	59	64	59	60	73	59	72	69
35	62	61	63	63	63	63	86	63	71	77	93	78	71
36	108	75	91	90	90	102	101	102	79	101	122	100	101
37	81	70	70	65	66	74	93	74	80	76	73	76	75
38	76	73	65	65	65	72	93	73	80	71	69	74	73
39	79	77	69	68	68	75	85	75	83	106	84	100	92
Major Division: 3	**189**	**163**	**160**	**170**	**169**	**179**	**170**	**179**	**131**	**373**	**226**	**324**	**268**

Table (16): Minutes spent in a day on an average **per participant** of age 6 years and above in different 2-digit/1-digit activity code of TUS activity classification where the activity was a major activity (considering only the major activity of the time slots) for each usual principal activity status of the person

all-India rural person

2-digit/ 1-digit activity code of TUS activity classification	usual principal activity status												
	self - employed (11,12,21)	regular wage/ salaried employee (31)	casual labour in public works (41)	casual labour in other works (51)	casual labour (41,51)	working/ employed (11-51)	unemployed (81)	labour force (11-81)	attended educational institutions (91)	attended domestic duties (92, 93)	rentiers, pensioners, remittance recipients (94)	not in labour force (91-97)	all (11-97)
(1)	(2)	(3)	(4)	(5)	(6)	(7)	(8)	(9)	(10)	(11)	(12)	(13)	(14)
41	91	86	82	84	84	88	132	88	105	146	136	140	120
42	106	111	103	96	97	104	108	104	81	100	115	97	100
43	85	79	74	111	109	92	63	91	78	88	126	90	90
44	95	80	60	104	98	94	76	93	117	85	108	92	92
49	103	65	54	89	84	93	69	91	65	87	94	81	85
Major Division: 4	**93**	**88**	**82**	**87**	**86**	**90**	**128**	**91**	**105**	**146**	**136**	**140**	**121**
51	142	111	120	108	110	129	137	129	98	120	140	115	122
52	190	192	195	143	153	181	97	178	113	101	151	113	143
53	309	540	-	271	271	328	422	348	230	190	180	209	256
54	74	70	68	68	68	71	119	72	57	70	71	65	71
59	157	113	115	117	116	146	133	146	137	113	139	128	138
Major Division: 5	**119**	**112**	**103**	**88**	**89**	**108**	**159**	**110**	**95**	**111**	**143**	**110**	**110**
61	218	212	196	184	188	210	245	220	324	302	242	324	322
62	129	168	161	141	142	144	200	171	147	150	223	147	148
63	159	128	144	223	197	143	255	214	153	167	132	153	161
64	72	66	55	64	63	68	84	73	70	73	75	70	70
69	104	119	210	33	128	113	255	191	91	130	75	93	101
Major Division: 6	**186**	**192**	**194**	**156**	**162**	**185**	**286**	**225**	**443**	**328**	**266**	**441**	**433**
71	120	100	104	110	109	114	184	116	94	122	178	120	118
72	203	209	169	216	210	206	205	206	220	206	200	210	208
73	136	113	120	86	88	113	144	114	126	103	150	114	114
74	63	61	57	59	59	62	87	62	56	58	79	61	61
75	101	136	94	100	100	105	105	105	112	100	107	106	105
79	99	67	106	87	88	92	193	95	84	91	118	92	93
Major Division: 7	**133**	**114**	**114**	**122**	**121**	**126**	**202**	**129**	**101**	**136**	**204**	**132**	**131**

Table (16): Minutes spent in a day on an average **per participant** of age 6 years and above in different 2-digit/1-digit activity code of TUS activity classification where the activity was a major activity (considering only the major activity of the time slots) for each usual principal activity status of the person

all-India rural person

2-digit/ 1-digit activity code of TUS activity classification	usual principal activity status												
	self - employed (11,12,21)	regular wage/ salaried employee (31)	casual labour in public works (41)	casual labour in other works (51)	casual labour (41,51)	working/ employed (11-51)	unemployed (81)	labour force (11-81)	attended educational institutions (91)	attended domestic duties (92, 93)	rentiers, pensioners, remittance recipients (94)	not in labour force (91-97)	all (11-97)
(1)	(2)	(3)	(4)	(5)	(6)	(7)	(8)	(9)	(10)	(11)	(12)	(13)	(14)
81	98	83	103	108	107	98	134	101	103	86	107	101	101
82	113	91	111	112	112	109	153	117	138	123	137	139	137
83	62	61	68	55	57	60	103	63	119	66	79	102	85
84	106	104	99	99	99	103	177	106	119	132	171	130	120
85	99	77	86	81	82	91	114	92	90	119	169	120	107
86	80	79	217	80	89	83	88	84	78	92	95	82	83
89	90	81	76	99	97	91	98	92	77	97	106	96	94
Major Division: 8	**140**	**130**	**123**	**121**	**122**	**132**	**261**	**137**	**201**	**166**	**250**	**192**	**169**
91	537	504	526	530	529	530	590	531	578	556	630	575	556
92	117	115	117	117	117	117	116	117	112	107	123	111	113
93	78	76	79	78	78	78	77	78	75	73	81	75	76
94	90	88	114	121	119	100	118	101	68	111	101	110	107
95	69	60	62	60	60	65	101	66	55	67	87	68	67
99	58	51	57	58	58	57	77	58	53	64	89	66	62
Major Division: 9	**732**	**696**	**725**	**727**	**727**	**725**	**789**	**727**	**765**	**733**	**840**	**760**	**746**
estimated persons (00)	14,13,430	3,79,740	1,39,042	8,05,703	9,44,746	27,37,916	82,740	28,20,656	15,26,532	17,00,433	1,95,553	35,75,875	63,96,531
sample persons	63,790	16,440	6,028	32,379	38,407	1,18,637	3,657	1,22,294	64,603	70,795	8,169	1,49,823	2,72,117

Note: Estimated number of persons given in this table is design based estimates and may be used as control totals for combining and arriving at rates and ratios. These figures are not intended for providing estimates of the current population.

Table (16): Minutes spent in a day on an average **per participant** of age 6 years and above in different 2-digit/1-digit activity code of TUS activity classification where the activity was a major activity (considering only the major activity of the time slots) for each usual principal activity status of the person

all-India urban male

2-digit/ 1-digit activity code of TUS activity classification	usual principal activity status												
	self - employed (11,12,21)	regular wage/ salaried employee (31)	casual labour in public works (41)	casual labour in other works (51)	casual labour (41,51)	working/ employed (11-51)	unemployed (81)	labour force (11-81)	attended educational institutions (91)	attended domestic duties (92, 93)	rentiers, pensioners, remittance recipients (94)	not in labour force (91-97)	all (11-97)
(1)	(2)	(3)	(4)	(5)	(6)	(7)	(8)	(9)	(10)	(11)	(12)	(13)	(14)
11	471	475	488	457	467	474	389	474	372	367	313	366	473
12	428	486	481	447	454	450	284	450	272	344	195	270	447
13	486	495	463	464	464	486	335	485	265	436	290	295	482
14	194	195	213	170	180	192	210	193	187	150	220	189	192
15	306	342	61	343	292	328	375	333	254	-	-	256	322
16	190	126	178	134	141	145	193	175	242	171	272	233	181
17	238	247	107	225	215	237	190	236	107	245	69	106	228
18	92	89	85	80	81	88	97	88	65	116	77	72	88
Major Division: 1	**533**	**573**	**543**	**525**	**529**	**550**	**262**	**548**	**160**	**383**	**204**	**192**	**537**
21	236	90	156	149	152	205	129	201	88	179	104	117	181
22	365	262	384	342	354	339	62	334	75	139	119	116	311
23	337	340	218	388	351	342	138	330	143	61	289	214	313
24	49	44	42	55	53	49	55	49	53	61	64	59	52
25	91	69	136	65	81	84	69	83	81	95	71	80	83
Major Division: 2	**220**	**94**	**147**	**118**	**124**	**165**	**93**	**161**	**68**	**128**	**101**	**94**	**146**
31	101	98	103	96	97	99	103	99	96	188	116	119	104
32	58	54	76	57	61	57	69	57	57	87	71	70	62
33	76	70	68	69	69	72	66	72	52	80	98	83	74
34	58	51	66	50	54	53	60	53	52	73	58	58	55
35	63	70	56	54	54	64	73	65	78	72	77	76	68
36	100	66	54	75	71	88	90	88	70	125	110	98	90
37	73	73	67	62	63	71	85	72	79	84	79	79	74
38	67	68	67	64	64	67	70	67	68	71	69	70	68
39	84	68	69	61	63	72	91	74	84	95	97	90	79
Major Division: 3	**99**	**102**	**99**	**93**	**94**	**100**	**120**	**101**	**98**	**215**	**126**	**123**	**107**

Table (16): Minutes spent in a day on an average **per participant** of age 6 years and above in different 2-digit/1-digit activity code of TUS activity classification where the activity was a major activity (considering only the major activity of the time slots) for each usual principal activity status of the person

all-India urban male

2-digit/ 1-digit activity code of TUS activity classification	usual principal activity status												
	self - employed (11,12,21)	regular wage/ salaried employee (31)	casual labour in public works (41)	casual labour in other works (51)	casual labour (41,51)	working/ employed (11-51)	unemployed (81)	labour force (11-81)	attended educational institutions (91)	attended domestic duties (92, 93)	rentiers, pensioners, remittance recipients (94)	not in labour force (91-97)	all (11-97)
(1)	(2)	(3)	(4)	(5)	(6)	(7)	(8)	(9)	(10)	(11)	(12)	(13)	(14)
41	77	83	75	75	75	79	113	80	90	119	103	101	84
42	137	170	82	131	115	143	130	142	101	294	145	145	143
43	104	116	55	100	84	106	142	109	47	-	167	111	110
44	70	65	76	72	72	68	132	70	82	123	83	90	74
49	94	97	307	42	93	95	86	95	64	53	81	72	88
Major Division: 4	**81**	**86**	**79**	**78**	**79**	**83**	**123**	**84**	**90**	**127**	**110**	**105**	**88**
51	187	106	71	94	91	137	163	139	120	193	139	134	137
52	250	143	320	335	334	212	336	220	165	220	172	187	209
53	345	180	-	300	300	317	414	356	400	-	120	391	363
54	74	67	78	75	76	72	92	73	62	74	77	68	72
59	199	90	200	74	76	147	278	160	129	95	107	124	147
Major Division: 5	**141**	**89**	**85**	**110**	**104**	**114**	**218**	**120**	**111**	**139**	**140**	**129**	**122**
61	170	192	121	158	154	184	270	216	336	328	218	336	333
62	184	142	410	128	189	156	265	213	158	168	196	159	160
63	120	180	186	152	164	162	292	244	176	211	157	176	191
64	64	58	45	51	49	58	83	66	72	68	78	72	72
69	138	79	150	93	97	99	218	144	120	109	104	119	124
Major Division: 6	**168**	**171**	**110**	**107**	**108**	**163**	**328**	**235**	**464**	**436**	**249**	**462**	**447**
71	97	94	102	107	106	97	193	102	97	132	158	120	108
72	192	188	123	181	171	186	209	187	203	178	211	206	194
73	96	256	45	88	86	165	180	166	130	120	120	128	154
74	65	57	59	67	65	62	86	63	74	85	86	82	69
75	102	107	91	90	90	101	114	102	108	122	100	107	104
79	100	99	74	135	126	106	181	111	101	170	117	114	112
Major Division: 7	**116**	**106**	**113**	**124**	**122**	**112**	**215**	**117**	**111**	**166**	**198**	**143**	**126**

Table (16): Minutes spent in a day on an average **per participant** of age 6 years and above in different 2-digit/1-digit activity code of TUS activity classification where the activity was a major activity (considering only the major activity of the time slots) for each usual principal activity status of the person

all-India urban male

2-digit/ 1-digit activity code of TUS activity classification	usual principal activity status												
	self - employed (11,12,21)	regular wage/ salaried employee (31)	casual labour in public works (41)	casual labour in other works (51)	casual labour (41,51)	working/ employed (11-51)	unemployed (81)	labour force (11-81)	attended educational institutions (91)	attended domestic duties (92, 93)	rentiers, pensioners, remittance recipients (94)	not in labour force (91-97)	all (11-97)
(1)	(2)	(3)	(4)	(5)	(6)	(7)	(8)	(9)	(10)	(11)	(12)	(13)	(14)
81	83	85	82	105	98	86	116	88	101	101	109	105	97
82	89	83	77	88	86	85	151	100	132	139	117	133	128
83	64	61	62	64	63	62	99	65	99	89	83	92	76
84	106	107	104	110	109	107	189	111	129	179	223	156	127
85	82	71	78	74	75	76	114	78	83	129	137	111	89
86	94	96	93	146	136	101	90	100	85	93	100	88	94
89	82	87	125	82	86	85	144	90	107	69	94	103	95
Major Division: 8	**140**	**136**	**127**	**138**	**136**	**137**	**281**	**144**	**218**	**266**	**335**	**248**	**182**
91	510	498	516	522	521	506	589	510	563	603	616	581	534
92	124	118	120	124	123	121	122	121	115	128	143	122	121
93	77	76	77	78	77	76	73	76	72	76	84	75	76
94	115	106	76	110	107	110	105	110	60	236	105	99	103
95	66	62	52	51	51	61	96	62	58	96	81	68	64
99	55	51	58	60	60	53	64	54	47	72	85	69	60
Major Division: 9	**712**	**693**	**715**	**726**	**723**	**706**	**789**	**709**	**751**	**814**	**853**	**781**	**734**
estimated persons (00)	3,32,204	4,10,300	35,499	1,25,334	1,60,833	9,03,337	36,618	9,39,955	3,50,675	18,933	85,131	4,87,855	14,27,810
sample persons	21,944	24,310	2,170	7,568	9,738	55,992	2,415	58,407	21,883	1,211	5,423	30,507	88,914

Note: Estimated number of persons given in this table is design based estimates and may be used as control totals for combining and arriving at rates and ratios. These figures are not intended for providing estimates of the current population.

Table (16): Minutes spent in a day on an average **per participant** of age 6 years and above in different 2-digit/1-digit activity code of TUS activity classification where the activity was a major activity (considering only the major activity of the time slots) for each usual principal activity status of the person

all-India urban female

2-digit/ 1-digit activity code of TUS activity classification	usual principal activity status												
	self - employed (11,12,21)	regular wage/ salaried employee (31)	casual labour in public works (41)	casual labour in other works (51)	casual labour (41,51)	working/ employed (11-51)	unemployed (81)	labour force (11-81)	attended educational institutions (91)	attended domestic duties (92, 93)	rentiers, pensioners, remittance recipients (94)	not in labour force (91-97)	all (11-97)
(1)	(2)	(3)	(4)	(5)	(6)	(7)	(8)	(9)	(10)	(11)	(12)	(13)	(14)
11	362	399	393	398	396	397	365	397	299	378	437	368	396
12	309	420	441	385	393	356	184	355	246	236	290	240	333
13	342	383	385	350	356	363	219	362	205	239	271	234	345
14	175	159	131	125	127	157	166	157	166	178	81	172	158
15	199	290	-	120	120	274	358	278	314	147	-	224	268
16	180	161	-	105	105	122	225	202	163	106	-	145	193
17	159	197	-	370	370	199	270	200	60	345	240	264	218
18	80	82	74	69	70	80	87	80	67	68	107	69	78
Major Division: 1	**361**	**478**	**469**	**427**	**434**	**438**	**237**	**436**	**128**	**225**	**243**	**195**	**395**
21	193	83	130	201	176	170	120	170	62	119	115	116	124
22	204	65	-	180	180	135	152	136	97	96	98	96	102
23	181	75	420	95	128	121	98	119	97	50	66	53	66
24	48	43	56	47	48	47	50	47	51	54	51	54	53
25	57	88	60	60	60	63	56	62	43	64	52	60	61
Major Division: 2	**101**	**52**	**96**	**69**	**72**	**77**	**65**	**76**	**57**	**74**	**80**	**73**	**74**
31	195	156	174	169	170	170	160	169	113	245	176	231	219
32	66	58	66	63	64	62	74	63	66	81	70	80	77
33	60	61	-	90	90	65	51	63	70	78	54	76	75
34	66	61	59	62	61	63	73	64	62	77	64	76	74
35	69	65	84	75	79	69	73	69	85	84	82	84	82
36	68	67	46	65	59	67	67	67	71	88	70	86	84
37	65	72	67	57	59	67	87	69	88	75	75	76	75
38	70	73	38	49	48	68	81	69	72	68	74	69	69
39	90	77	72	66	67	79	104	81	82	100	97	98	95
Major Division: 3	**272**	**204**	**244**	**239**	**240**	**231**	**230**	**231**	**139**	**365**	**248**	**334**	**314**

Table (16): Minutes spent in a day on an average **per participant** of age 6 years and above in different 2-digit/1-digit activity code of TUS activity classification where the activity was a major activity (considering only the major activity of the time slots) for each usual principal activity status of the person

all-India urban female

2-digit/ 1-digit activity code of TUS activity classification	usual principal activity status												
	self - employed (11,12,21)	regular wage/ salaried employee (31)	casual labour in public works (41)	casual labour in other works (51)	casual labour (41,51)	working/ employed (11-51)	unemployed (81)	labour force (11-81)	attended educational institutions (91)	attended domestic duties (92, 93)	rentiers, pensioners, remittance recipients (94)	not in labour force (91-97)	all (11-97)
(1)	(2)	(3)	(4)	(5)	(6)	(7)	(8)	(9)	(10)	(11)	(12)	(13)	(14)
41	111	108	103	99	100	107	164	111	105	152	128	149	144
42	93	89	77	122	110	94	79	92	77	110	117	110	106
43	92	49	-	80	80	74	90	74	105	90	52	90	88
44	84	73	-	95	95	79	73	79	128	74	65	78	78
49	48	60	58	177	163	80	73	79	94	85	112	88	87
Major Division: 4	**114**	**109**	**102**	**107**	**106**	**110**	**169**	**114**	**108**	**154**	**128**	**150**	**145**
51	194	121	307	96	110	144	102	140	93	107	81	103	110
52	156	178	-	82	82	154	83	153	79	132	87	119	125
53	-	-	-	-	-	-	390	390	271	291	-	282	304
54	55	65	76	66	70	64	41	64	50	80	69	70	68
59	203	80	96	64	83	168	98	165	128	102	94	105	126
Major Division: 5	**184**	**105**	**141**	**94**	**104**	**137**	**122**	**136**	**89**	**111**	**85**	**105**	**112**
61	233	196	432	30	323	209	226	215	331	261	247	329	327
62	168	144	87	267	211	152	248	198	159	162	224	159	160
63	144	124	-	-	-	127	260	215	164	177	215	165	173
64	65	68	52	94	80	68	72	70	71	68	64	71	71
69	185	123	60	180	113	134	217	164	130	125	91	128	133
Major Division: 6	**205**	**172**	**309**	**222**	**268**	**182**	**301**	**237**	**456**	**245**	**317**	**446**	**437**
71	86	80	82	85	85	83	123	86	92	109	130	108	104
72	216	165	87	149	147	176	128	173	255	199	207	212	206
73	60	51	-	-	-	54	-	54	78	70	30	70	69
74	60	52	51	56	55	55	60	56	64	65	86	67	66
75	100	125	83	98	95	111	89	109	106	109	92	106	107
79	96	81	-	66	66	89	109	90	144	99	89	105	103
Major Division: 7	**103**	**93**	**93**	**99**	**98**	**97**	**136**	**100**	**108**	**130**	**170**	**129**	**124**

Table (16): Minutes spent in a day on an average **per participant** of age 6 years and above in different 2-digit/1-digit activity code of TUS activity classification where the activity was a major activity (considering only the major activity of the time slots) for each usual principal activity status of the person

all-India urban female

2-digit/ 1-digit activity code of TUS activity classification	usual principal activity status												
	self - employed (11,12,21)	regular wage/ salaried employee (31)	casual labour in public works (41)	casual labour in other works (51)	casual labour (41,51)	working/ employed (11-51)	unemployed (81)	labour force (11-81)	attended educational institutions (91)	attended domestic duties (92, 93)	rentiers, pensioners, remittance recipients (94)	not in labour force (91-97)	all (11-97)
(1)	(2)	(3)	(4)	(5)	(6)	(7)	(8)	(9)	(10)	(11)	(12)	(13)	(14)
81	93	97	300	91	144	96	122	99	105	83	93	89	90
82	80	71	120	86	86	76	97	80	123	98	103	120	119
83	59	60	50	49	50	59	65	60	82	68	74	72	70
84	109	98	93	104	102	102	175	108	131	148	182	146	140
85	82	71	80	74	76	76	89	76	85	112	144	111	106
86	99	93	-	60	60	94	218	104	84	96	95	91	94
89	113	96	76	306	204	112	143	117	117	84	190	101	104
Major Division: 8	**137**	**120**	**120**	**126**	**125**	**126**	**213**	**132**	**194**	**196**	**260**	**200**	**189**
91	508	490	501	510	509	499	579	504	565	555	621	563	552
92	108	108	102	102	102	107	116	108	116	116	124	116	115
93	69	73	64	68	67	71	75	71	74	70	73	71	71
94	140	61	71	180	135	108	91	106	68	104	97	101	101
95	64	50	43	41	41	51	72	53	48	72	65	63	61
99	53	43	43	42	42	46	62	47	44	67	69	64	61
Major Division: 9	**684**	**670**	**667**	**680**	**677**	**675**	**771**	**681**	**754**	**738**	**819**	**749**	**737**
estimated persons (00)	63,663	1,17,966	7,048	32,008	39,056	2,20,685	15,196	2,35,880	2,95,877	7,47,780	43,282	11,11,858	13,47,739
sample persons	4,407	7,073	386	1,747	2,133	13,613	979	14,592	18,434	46,836	2,779	69,615	84,207

Note: Estimated number of persons given in this table is design based estimates and may be used as control totals for combining and arriving at rates and ratios. These figures are not intended for providing estimates of the current population.

Table (16): Minutes spent in a day on an average **per participant** of age 6 years and above in different 2-digit/1-digit activity code of TUS activity classification where the activity was a major activity (considering only the major activity of the time slots) for each usual principal activity status of the person

all-India urban person

2-digit/ 1-digit activity code of TUS activity classification	usual principal activity status												
	self - employed (11,12,21)	regular wage/ salaried employee (31)	casual labour in public works (41)	casual labour in other works (51)	casual labour (41,51)	working/ employed (11-51)	unemployed (81)	labour force (11-81)	attended educational institutions (91)	attended domestic duties (92, 93)	rentiers, pensioners, remittance recipients (94)	not in labour force (91-97)	all (11-97)
(1)	(2)	(3)	(4)	(5)	(6)	(7)	(8)	(9)	(10)	(11)	(12)	(13)	(14)
11	459	458	470	448	455	458	386	458	349	375	324	367	457
12	401	477	475	435	442	432	248	431	260	240	231	246	421
13	469	468	451	442	444	465	308	465	245	256	285	255	456
14	193	188	202	165	174	187	202	187	179	173	191	181	187
15	271	315	61	310	271	303	371	308	274	147	-	240	298
16	189	130	178	130	137	142	199	180	219	124	272	208	183
17	230	236	107	253	242	232	195	231	90	322	121	180	226
18	91	87	83	78	79	87	95	87	66	75	82	70	86
Major Division: 1	**508**	**552**	**532**	**506**	**512**	**530**	**257**	**527**	**147**	**238**	**214**	**194**	**508**
21	230	89	151	159	156	199	129	196	75	121	107	116	154
22	321	160	384	304	322	271	114	266	92	96	104	97	150
23	315	255	254	286	280	287	126	277	114	50	248	72	167
24	49	44	46	51	51	48	52	48	51	54	56	54	52
25	88	70	132	63	75	81	65	80	70	67	67	69	77
Major Division: 2	**183**	**75**	**136**	**97**	**104**	**132**	**81**	**130**	**61**	**75**	**91**	**75**	**96**
31	172	139	154	152	152	151	146	151	110	244	165	227	209
32	64	57	69	62	63	61	73	61	65	81	71	79	76
33	75	69	68	71	70	72	62	71	64	78	90	77	74
34	65	58	60	60	60	61	70	62	60	77	63	75	73
35	64	68	68	59	61	65	73	66	83	84	78	83	77
36	94	67	53	74	69	84	88	84	70	89	100	89	87
37	72	72	67	61	62	70	86	71	83	75	78	77	74
38	67	69	65	62	62	67	72	67	69	68	70	69	68
39	86	72	69	63	64	75	95	76	82	100	97	97	91
Major Division: 3	**177**	**154**	**164**	**164**	**164**	**163**	**176**	**164**	**128**	**363**	**187**	**315**	**268**

Table (16): Minutes spent in a day on an average **per participant** of age 6 years and above in different 2-digit/1-digit activity code of TUS activity classification where the activity was a major activity (considering only the major activity of the time slots) for each usual principal activity status of the person

all-India urban person

2-digit/ 1-digit activity code of TUS activity classification	usual principal activity status												
	self - employed (11,12,21)	regular wage/ salaried employee (31)	casual labour in public works (41)	casual labour in other works (51)	casual labour (41,51)	working/ employed (11-51)	unemployed (81)	labour force (11-81)	attended educational institutions (91)	attended domestic duties (92, 93)	rentiers, pensioners, remittance recipients (94)	not in labour force (91-97)	all (11-97)
(1)	(2)	(3)	(4)	(5)	(6)	(7)	(8)	(9)	(10)	(11)	(12)	(13)	(14)
41	86	90	80	81	81	87	137	88	98	152	113	145	125
42	120	129	80	127	113	122	101	120	88	113	136	115	117
43	101	100	55	94	84	98	140	100	78	90	131	94	96
44	73	66	76	76	76	70	107	72	108	75	79	79	76
49	79	86	239	96	120	90	79	90	85	84	91	86	87
Major Division: 4	**89**	**92**	**83**	**85**	**84**	**90**	**144**	**92**	**100**	**153**	**117**	**146**	**126**
51	189	111	113	95	97	139	141	139	101	108	119	109	120
52	230	149	320	285	287	201	322	208	113	133	160	141	170
53	345	180	-	300	300	317	408	361	331	291	120	314	341
54	73	67	78	74	75	71	89	72	57	80	76	69	71
59	201	87	111	73	77	154	246	162	129	102	105	112	136
Major Division: 5	**149**	**92**	**95**	**107**	**104**	**119**	**197**	**123**	**99**	**112**	**127**	**112**	**118**
61	189	194	355	144	204	193	254	216	334	283	227	333	330
62	180	142	264	175	197	154	260	208	159	163	207	159	160
63	126	157	186	152	164	150	280	234	171	179	178	171	183
64	64	61	46	55	52	60	80	67	71	68	75	71	71
69	151	99	105	98	99	112	217	152	125	123	103	124	128
Major Division: 6	**178**	**171**	**163**	**118**	**131**	**169**	**319**	**236**	**460**	**284**	**270**	**455**	**442**
71	96	91	99	103	102	95	174	99	95	110	149	111	106
72	196	182	121	175	167	184	197	185	227	198	209	210	200
73	94	240	45	88	86	159	180	160	112	73	116	93	124
74	64	55	57	64	63	60	75	61	69	66	86	70	67
75	102	111	90	91	91	103	110	103	107	109	98	106	105
79	100	97	74	133	124	104	171	109	114	103	111	108	108
Major Division: 7	**113**	**103**	**110**	**119**	**117**	**110**	**193**	**114**	**109**	**131**	**188**	**133**	**125**

Table (16): Minutes spent in a day on an average **per participant** of age 6 years and above in different 2-digit/1-digit activity code of TUS activity classification where the activity was a major activity (considering only the major activity of the time slots) for each usual principal activity status of the person

all-India urban person

2-digit/ 1-digit activity code of TUS activity classification	usual principal activity status												
	self - employed (11,12,21)	regular wage/ salaried employee (31)	casual labour in public works (41)	casual labour in other works (51)	casual labour (41,51)	working/ employed (11-51)	unemployed (81)	labour force (11-81)	attended educational institutions (91)	attended domestic duties (92, 93)	rentiers, pensioners, remittance recipients (94)	not in labour force (91-97)	all (11-97)
(1)	(2)	(3)	(4)	(5)	(6)	(7)	(8)	(9)	(10)	(11)	(12)	(13)	(14)
81	85	87	86	105	99	87	116	90	102	84	106	97	95
82	88	81	77	87	86	84	145	98	128	104	114	128	124
83	63	61	60	63	62	62	95	64	94	69	82	82	74
84	106	105	102	109	107	106	185	110	130	148	210	149	133
85	82	71	78	74	75	76	107	77	84	112	140	111	98
86	94	96	93	144	135	101	98	100	85	96	99	89	94
89	84	88	103	103	103	89	143	94	111	84	109	102	99
Major Division: 8	**139**	**133**	**126**	**136**	**134**	**135**	**262**	**141**	**207**	**197**	**310**	**215**	**186**
91	509	496	513	520	519	505	586	508	564	556	618	568	543
92	121	115	117	119	119	118	121	118	115	116	137	118	118
93	75	75	75	76	75	75	74	75	73	70	80	72	73
94	121	97	73	119	112	109	101	109	64	111	102	100	102
95	66	60	51	49	50	60	90	61	53	73	78	65	63
99	55	49	55	58	57	52	63	53	46	67	81	66	60
Major Division: 9	**707**	**688**	**707**	**716**	**714**	**700**	**783**	**703**	**753**	**740**	**841**	**759**	**735**
estimated persons (00)	3,95,985	5,28,416	42,548	1,57,379	1,99,927	11,24,328	51,857	11,76,185	6,46,748	7,66,933	1,28,444	16,00,234	27,76,419
sample persons	26,360	31,393	2,556	9,318	11,874	69,627	3,396	73,023	40,331	48,064	8,204	1,00,159	1,73,182

Note: Estimated number of persons given in this table is design based estimates and may be used as control totals for combining and arriving at rates and ratios. These figures are not intended for providing estimates of the current population.

Table (16): Minutes spent in a day on an average **per participant** of age 6 years and above in different 2-digit/1-digit activity code of TUS activity classification where the activity was a major activity (considering only the major activity of the time slots) for each usual principal activity status of the person

all-India rural+urban male

2-digit/ 1-digit activity code of TUS activity classification	usual principal activity status												
	self - employed (11,12,21)	regular wage/ salaried employee (31)	casual labour in public works (41)	casual labour in other works (51)	casual labour (41,51)	working/ employed (11-51)	unemployed (81)	labour force (11-81)	attended educational institutions (91)	attended domestic duties (92, 93)	rentiers, pensioners, remittance recipients (94)	not in labour force (91-97)	all (11-97)
(1)	(2)	(3)	(4)	(5)	(6)	(7)	(8)	(9)	(10)	(11)	(12)	(13)	(14)
11	433	463	456	436	441	457	375	457	364	368	269	344	456
12	365	450	434	419	421	395	264	394	222	292	231	233	391
13	465	486	440	449	448	466	321	466	255	403	283	281	462
14	164	182	249	185	197	183	176	183	162	226	189	178	183
15	290	332	242	313	298	315	349	317	319	-	-	309	316
16	159	120	128	120	121	129	199	167	181	121	244	179	168
17	275	238	62	137	130	261	327	263	105	245	67	122	258
18	91	90	82	81	81	87	90	87	63	94	78	68	87
Major Division: 1	**456**	**561**	**501**	**496**	**497**	**495**	**263**	**493**	**155**	**326**	**213**	**180**	**481**
21	257	122	177	181	180	236	173	235	141	200	164	157	226
22	254	225	249	258	256	252	134	250	113	127	83	112	234
23	276	285	290	316	312	291	154	288	214	59	220	193	278
24	63	49	55	61	60	60	63	60	57	73	72	63	61
25	80	82	78	71	72	79	82	79	67	74	73	72	79
Major Division: 2	**254**	**111**	**163**	**161**	**161**	**223**	**149**	**221**	**117**	**176**	**148**	**135**	**210**
31	107	97	109	104	105	103	100	103	87	191	133	123	109
32	57	55	56	53	54	56	72	56	61	86	72	71	60
33	84	77	83	101	100	87	77	87	69	70	100	81	86
34	54	51	52	51	51	52	58	53	50	69	54	56	54
35	62	65	63	63	63	63	75	63	66	67	90	78	66
36	111	73	92	92	92	104	103	104	78	129	124	103	104
37	79	72	70	65	66	73	90	74	79	82	78	79	75
38	75	71	66	65	65	71	85	72	78	71	70	74	72
39	77	70	69	66	67	72	86	73	75	105	94	88	77
Major Division: 3	**110**	**99**	**97**	**96**	**96**	**103**	**122**	**104**	**93**	**224**	**135**	**124**	**108**

Table (16): Minutes spent in a day on an average **per participant** of age 6 years and above in different 2-digit/1-digit activity code of TUS activity classification where the activity was a major activity (considering only the major activity of the time slots) for each usual principal activity status of the person

all-India rural+urban male

2-digit/ 1-digit activity code of TUS activity classification	usual principal activity status												
	self - employed (11,12,21)	regular wage/ salaried employee (31)	casual labour in public works (41)	casual labour in other works (51)	casual labour (41,51)	working/ employed (11-51)	unemployed (81)	labour force (11-81)	attended educational institutions (91)	attended domestic duties (92, 93)	rentiers, pensioners, remittance recipients (94)	not in labour force (91-97)	all (11-97)
(1)	(2)	(3)	(4)	(5)	(6)	(7)	(8)	(9)	(10)	(11)	(12)	(13)	(14)
41	79	81	79	78	78	79	117	80	103	134	110	108	85
42	123	147	89	106	103	123	114	123	98	189	138	128	124
43	91	103	66	124	116	99	95	99	58	165	139	102	100
44	84	70	69	101	97	82	104	83	106	128	86	102	86
49	111	89	100	86	89	100	57	98	74	67	100	81	95
Major Division: 4	**83**	**84**	**80**	**81**	**81**	**82**	**120**	**83**	**103**	**138**	**114**	**110**	**88**
51	153	106	108	113	112	133	148	135	108	129	141	122	131
52	220	176	238	212	216	205	237	206	140	114	180	167	195
53	330	369	-	276	276	323	417	352	442	240	120	386	361
54	76	67	71	71	71	73	110	74	62	77	75	68	73
59	140	110	127	109	111	131	186	134	143	99	113	143	137
Major Division: 5	**119**	**99**	**97**	**92**	**93**	**108**	**188**	**111**	**105**	**115**	**145**	**121**	**113**
61	194	210	192	175	180	200	257	218	328	322	226	327	325
62	144	164	249	159	166	155	227	192	150	150	226	150	151
63	144	156	158	207	189	154	276	230	164	195	145	164	176
64	74	64	49	63	61	67	86	73	71	71	76	71	71
69	137	100	192	85	104	112	259	181	102	89	96	102	113
Major Division: 6	**178**	**189**	**166**	**154**	**157**	**180**	**309**	**233**	**449**	**434**	**257**	**448**	**437**
71	120	98	107	115	114	114	196	117	96	145	178	122	118
72	198	199	152	209	202	199	212	200	215	190	196	208	202
73	133	219	83	89	89	139	157	140	150	128	142	139	140
74	66	59	58	63	62	63	91	64	64	77	87	75	67
75	99	121	87	97	96	103	108	103	105	98	105	106	104
79	99	84	102	93	93	95	175	98	85	130	122	100	99
Major Division: 7	**135**	**111**	**117**	**127**	**126**	**127**	**216**	**131**	**105**	**168**	**213**	**137**	**133**

Table (16): Minutes spent in a day on an average **per participant** of age 6 years and above in different 2-digit/1-digit activity code of TUS activity classification where the activity was a major activity (considering only the major activity of the time slots) for each usual principal activity status of the person

all-India rural+urban male

2-digit/ 1-digit activity code of TUS activity classification	usual principal activity status												
	self - employed (11,12,21)	regular wage/ salaried employee (31)	casual labour in public works (41)	casual labour in other works (51)	casual labour (41,51)	working/ employed (11-51)	unemployed (81)	labour force (11-81)	attended educational institutions (91)	attended domestic duties (92, 93)	rentiers, pensioners, remittance recipients (94)	not in labour force (91-97)	all (11-97)
(1)	(2)	(3)	(4)	(5)	(6)	(7)	(8)	(9)	(10)	(11)	(12)	(13)	(14)
81	92	84	89	107	104	92	126	95	101	96	109	105	99
82	109	88	106	109	109	104	155	114	139	154	135	141	137
83	63	61	67	57	58	61	102	64	115	90	83	105	81
84	107	107	99	103	102	106	182	109	122	160	206	140	120
85	96	74	84	82	82	88	116	89	87	138	158	117	98
86	83	90	104	100	100	90	89	90	80	94	94	83	87
89	89	86	88	98	97	90	113	92	92	115	94	101	95
Major Division: 8	**143**	**135**	**124**	**127**	**127**	**136**	**276**	**142**	**214**	**240**	**308**	**232**	**175**
91	534	501	526	531	531	525	591	527	574	602	625	589	548
92	121	118	121	123	122	121	119	121	113	125	137	117	120
93	79	76	81	80	80	79	76	79	74	77	84	77	78
94	91	97	116	128	126	103	117	103	66	176	102	108	106
95	69	62	60	59	59	64	103	66	58	88	85	71	68
99	58	51	57	60	60	57	73	57	53	87	91	72	63
Major Division: 9	**737**	**697**	**731**	**737**	**736**	**727**	**792**	**729**	**762**	**811**	**856**	**786**	**748**
estimated persons (00)	14,15,340	7,09,864	1,43,951	7,36,036	8,79,987	30,05,191	1,02,967	31,08,159	11,98,290	57,769	1,81,664	15,55,760	46,63,918
sample persons	69,650	37,148	6,818	32,002	38,820	1,45,618	5,256	1,50,874	57,844	2,954	9,557	75,770	2,26,644

Note: Estimated number of persons given in this table is design based estimates and may be used as control totals for combining and arriving at rates and ratios. These figures are not intended for providing estimates of the current population.

Table (16): Minutes spent in a day on an average **per participant** of age 6 years and above in different 2-digit/1-digit activity code of TUS activity classification where the activity was a major activity (considering only the major activity of the time slots) for each usual principal activity status of the person

all-India rural+urban female

2-digit/ 1-digit activity code of TUS activity classification	usual principal activity status												
	self - employed (11,12,21)	regular wage/ salaried employee (31)	casual labour in public works (41)	casual labour in other works (51)	casual labour (41,51)	working/ employed (11-51)	unemployed (81)	labour force (11-81)	attended educational institutions (91)	attended domestic duties (92, 93)	rentiers, pensioners, remittance recipients (94)	not in labour force (91-97)	all (11-97)
(1)	(2)	(3)	(4)	(5)	(6)	(7)	(8)	(9)	(10)	(11)	(12)	(13)	(14)
11	316	379	346	350	348	369	369	369	268	298	324	300	366
12	301	383	377	368	369	334	287	334	223	213	234	215	306
13	332	376	367	345	349	351	208	350	185	226	219	218	326
14	104	146	180	107	117	128	191	128	134	154	103	145	130
15	249	294	270	284	282	287	269	286	272	107	140	184	267
16	147	153	185	88	110	116	202	176	146	119	60	130	167
17	179	191	30	370	248	192	270	192	40	208	240	177	186
18	74	81	73	70	70	75	91	75	61	70	74	67	73
Major Division: 1	**340**	**457**	**433**	**426**	**427**	**400**	**245**	**399**	**118**	**214**	**206**	**193**	**350**
21	224	123	136	172	165	210	136	209	115	147	154	145	163
22	127	80	138	125	127	119	113	119	119	116	102	116	117
23	152	80	209	177	181	155	134	153	109	106	222	108	123
24	58	49	58	54	55	56	59	56	55	68	65	66	64
25	74	68	70	56	57	70	77	70	66	72	74	71	71
Major Division: 2	**184**	**73**	**106**	**97**	**98**	**151**	**100**	**150**	**83**	**119**	**118**	**116**	**125**
31	197	165	170	175	174	183	165	182	116	252	183	236	224
32	68	60	63	63	63	65	73	65	65	82	74	80	77
33	100	59	113	127	126	102	95	102	79	86	78	85	87
34	62	61	57	58	57	61	69	61	62	75	61	73	71
35	66	64	67	63	64	65	102	66	80	80	78	79	77
36	92	76	79	65	68	87	78	86	79	100	110	99	96
37	72	72	61	62	62	69	87	70	85	75	69	75	74
38	72	68	58	59	59	68	85	69	72	70	67	70	70
39	85	81	69	69	69	80	95	81	86	104	84	101	98
Major Division: 3	**278**	**218**	**236**	**246**	**245**	**254**	**237**	**254**	**143**	**372**	**259**	**338**	**319**

Table (16): Minutes spent in a day on an average **per participant** of age 6 years and above in different 2-digit/1-digit activity code of TUS activity classification where the activity was a major activity (considering only the major activity of the time slots) for each usual principal activity status of the person

all-India rural+urban female

2-digit/ 1-digit activity code of TUS activity classification	usual principal activity status												
	self - employed (11,12,21)	regular wage/ salaried employee (31)	casual labour in public works (41)	casual labour in other works (51)	casual labour (41,51)	working/ employed (11-51)	unemployed (81)	labour force (11-81)	attended educational institutions (91)	attended domestic duties (92, 93)	rentiers, pensioners, remittance recipients (94)	not in labour force (91-97)	all (11-97)
(1)	(2)	(3)	(4)	(5)	(6)	(7)	(8)	(9)	(10)	(11)	(12)	(13)	(14)
41	112	107	92	100	99	108	160	109	105	148	143	145	139
42	90	93	92	99	98	93	91	93	75	104	112	101	99
43	81	54	71	96	95	82	62	82	90	88	107	90	88
44	91	74	53	83	77	83	73	82	118	79	100	82	82
49	84	53	47	96	92	80	85	80	72	86	89	83	82
Major Division: 4	**113**	**108**	**93**	**102**	**101**	**109**	**158**	**110**	**105**	**148**	**143**	**145**	**139**
51	153	122	179	90	96	128	108	126	93	115	111	111	114
52	129	146	72	111	107	127	94	125	93	111	109	108	111
53	-	-	-	-	-	-	390	390	183	216	180	199	213
54	59	69	76	53	57	60	71	60	47	73	67	66	63
59	210	74	89	102	99	183	121	182	121	110	148	114	139
Major Division: 5	**150**	**104**	**118**	**83**	**87**	**125**	**115**	**124**	**87**	**111**	**117**	**107**	**112**
61	256	190	418	195	271	214	232	220	326	281	252	325	324
62	133	135	87	105	104	132	217	172	151	156	195	151	152
63	150	122	240	120	133	127	251	211	153	170	163	155	161
64	62	62	57	55	55	61	75	66	70	71	73	70	70
69	110	114	60	180	113	112	204	152	102	131	91	105	110
Major Division: 6	**201**	**167**	**314**	**113**	**139**	**176**	**283**	**222**	**447**	**274**	**293**	**441**	**435**
71	93	83	84	86	86	89	122	90	92	118	152	115	111
72	216	180	170	204	198	202	123	200	232	204	224	211	209
73	92	54	120	81	83	83	-	83	64	87	101	86	85
74	57	53	53	54	54	55	64	56	58	61	77	62	61
75	111	125	114	107	109	114	97	113	115	105	96	106	108
79	97	62	39	87	84	88	243	93	93	92	92	93	93
Major Division: 7	**106**	**96**	**98**	**98**	**98**	**102**	**136**	**103**	**101**	**133**	**179**	**131**	**126**

Table (16): Minutes spent in a day on an average **per participant** of age 6 years and above in different 2-digit/1-digit activity code of TUS activity classification where the activity was a major activity (considering only the major activity of the time slots) for each usual principal activity status of the person

all-India rural+urban female

2-digit/ 1-digit activity code of TUS activity classification	usual principal activity status												
	self - employed (11,12,21)	regular wage/ salaried employee (31)	casual labour in public works (41)	casual labour in other works (51)	casual labour (41,51)	working/ employed (11-51)	unemployed (81)	labour force (11-81)	attended educational institutions (91)	attended domestic duties (92, 93)	rentiers, pensioners, remittance recipients (94)	not in labour force (91-97)	all (11-97)
(1)	(2)	(3)	(4)	(5)	(6)	(7)	(8)	(9)	(10)	(11)	(12)	(13)	(14)
81	107	96	174	118	133	106	111	107	106	84	95	92	93
82	88	68	84	91	90	82	98	85	130	107	105	129	128
83	57	61	54	46	48	57	68	58	103	66	69	80	78
84	100	97	102	96	97	98	174	102	125	138	164	136	130
85	94	75	85	75	77	85	96	86	91	117	158	118	112
86	95	99	389	64	119	101	142	104	82	94	120	90	93
89	89	87	69	111	102	91	113	94	96	90	176	97	97
Major Division: 8	**126**	**119**	**124**	**111**	**113**	**120**	**212**	**124**	**189**	**175**	**231**	**184**	**174**
91	520	494	513	518	517	513	578	515	573	555	626	566	556
92	104	106	103	100	101	103	115	104	113	109	116	111	109
93	70	73	66	71	70	70	74	71	75	72	76	73	73
94	120	80	95	96	96	103	94	102	66	108	101	105	105
95	61	50	53	52	52	54	69	55	49	68	80	63	61
99	54	43	54	41	46	48	65	49	50	64	73	63	61
Major Division: 9	**691**	**671**	**682**	**687**	**687**	**685**	**770**	**688**	**761**	**733**	**821**	**749**	**737**
estimated persons (00)	3,93,851	1,98,001	37,566	2,26,855	2,64,422	8,56,275	31,587	8,87,861	9,74,373	24,08,993	1,42,217	36,18,837	45,06,698
sample persons	20,482	10,670	1,762	9,685	11,447	42,599	1,795	44,394	47,056	1,15,873	6,810	1,74,132	2,18,526

Note: Estimated number of persons given in this table is design based estimates and may be used as control totals for combining and arriving at rates and ratios. These figures are not intended for providing estimates of the current population.

Table (16): Minutes spent in a day on an average **per participant** of age 6 years and above in different 2-digit/1-digit activity code of TUS activity classification where the activity was a major activity (considering only the major activity of the time slots) for each usual principal activity status of the person

all-India rural+urban person

2-digit/ 1-digit activity code of TUS activity classification	usual principal activity status												
	self - employed (11,12,21)	regular wage/ salaried employee (31)	casual labour in public works (41)	casual labour in other works (51)	casual labour (41,51)	working/ employed (11-51)	unemployed (81)	labour force (11-81)	attended educational institutions (91)	attended domestic duties (92, 93)	rentiers, pensioners, remittance recipients (94)	not in labour force (91-97)	all (11-97)
(1)	(2)	(3)	(4)	(5)	(6)	(7)	(8)	(9)	(10)	(11)	(12)	(13)	(14)
11	415	445	416	417	417	437	373	437	342	307	279	316	435
12	350	440	424	407	409	381	266	381	222	216	232	218	368
13	449	464	431	435	434	450	293	449	232	240	258	240	439
14	156	175	238	170	181	173	178	173	151	160	156	155	172
15	281	316	248	302	293	305	328	306	305	107	140	255	297
16	159	123	136	117	120	127	199	168	173	119	195	165	168
17	270	233	50	161	146	257	327	259	74	210	109	155	251
18	88	88	80	79	79	85	91	85	62	72	77	67	84
Major Division: 1	**434**	**540**	**488**	**481**	**482**	**476**	**260**	**474**	**141**	**220**	**210**	**189**	**450**
21	250	122	170	179	177	230	168	229	131	148	160	147	198
22	202	147	236	229	230	203	123	201	117	116	97	116	150
23	245	243	278	290	288	261	142	255	155	105	221	121	207
24	60	49	56	57	57	58	61	58	56	68	67	66	63
25	79	81	77	67	68	77	81	77	67	72	73	71	76
Major Division: 2	**235**	**97**	**149**	**140**	**141**	**202**	**136**	**200**	**99**	**120**	**132**	**118**	**161**
31	183	148	159	164	163	168	149	168	112	251	175	233	216
32	65	58	61	60	60	62	73	62	65	82	73	80	75
33	86	75	86	105	103	89	81	89	74	85	93	84	87
34	62	58	57	57	57	59	67	60	60	75	60	73	70
35	63	65	64	63	63	63	80	64	75	79	86	79	73
36	108	74	90	89	89	102	100	101	78	100	118	99	100
37	79	72	69	64	65	73	90	73	81	75	76	76	75
38	75	71	65	64	64	71	85	71	76	70	69	71	71
39	80	74	69	67	67	75	88	76	83	104	88	100	92
Major Division: 3	**187**	**158**	**161**	**169**	**168**	**175**	**173**	**175**	**130**	**370**	**211**	**321**	**268**

Table (16): Minutes spent in a day on an average **per participant** of age 6 years and above in different 2-digit/1-digit activity code of TUS activity classification where the activity was a major activity (considering only the major activity of the time slots) for each usual principal activity status of the person

all-India rural+urban person

2-digit/ 1-digit activity code of TUS activity classification	usual principal activity status												
	self - employed (11,12,21)	regular wage/ salaried employee (31)	casual labour in public works (41)	casual labour in other works (51)	casual labour (41,51)	working/ employed (11-51)	unemployed (81)	labour force (11-81)	attended educational institutions (91)	attended domestic duties (92, 93)	rentiers, pensioners, remittance recipients (94)	not in labour force (91-97)	all (11-97)
(1)	(2)	(3)	(4)	(5)	(6)	(7)	(8)	(9)	(10)	(11)	(12)	(13)	(14)
41	90	88	82	84	84	87	134	88	104	147	128	141	121
42	109	120	90	102	101	109	104	109	83	105	126	104	106
43	88	90	67	109	105	93	89	93	78	89	129	91	92
44	86	71	64	98	93	82	95	83	112	80	90	85	84
49	100	75	87	90	90	92	72	91	72	86	93	82	86
Major Division: 4	**92**	**90**	**83**	**86**	**86**	**90**	**135**	**91**	**104**	**148**	**129**	**142**	**122**
51	153	111	118	105	107	132	138	132	99	115	129	113	121
52	201	170	205	182	186	188	190	188	113	111	156	123	153
53	330	369	-	276	276	323	411	355	269	220	176	245	294
54	73	68	71	69	69	71	106	72	57	73	74	66	71
59	166	100	114	107	108	148	178	150	135	109	125	123	138
Major Division: 5	**125**	**100**	**100**	**91**	**92**	**111**	**173**	**114**	**96**	**112**	**135**	**111**	**112**
61	211	203	222	177	190	204	249	219	327	295	234	326	324
62	141	153	212	146	151	148	224	186	151	155	215	151	151
63	145	144	160	198	185	146	268	224	159	172	151	160	170
64	70	63	50	62	60	66	82	70	70	71	75	70	70
69	126	106	162	90	105	112	238	170	102	126	96	104	111
Major Division: 6	**184**	**181**	**182**	**146**	**154**	**179**	**301**	**229**	**448**	**311**	**268**	**445**	**436**
71	115	95	103	109	108	109	180	112	94	118	167	117	115
72	201	195	158	208	201	200	202	200	222	203	205	210	205
73	126	203	100	87	87	129	157	130	118	90	136	104	118
74	63	58	57	60	60	61	81	62	61	61	82	64	63
75	101	122	93	98	98	105	107	105	110	104	103	106	105
79	99	81	95	92	92	94	184	97	88	93	115	95	96
Major Division: 7	**129**	**108**	**113**	**121**	**120**	**122**	**199**	**125**	**103**	**134**	**198**	**132**	**129**

Table (16): Minutes spent in a day on an average **per participant** of age 6 years and above in different 2-digit/1-digit activity code of TUS activity classification where the activity was a major activity (considering only the major activity of the time slots) for each usual principal activity status of the person

all-India rural+urban person

2-digit/ 1-digit activity code of TUS activity classification	usual principal activity status												
	self - employed (11,12,21)	regular wage/ salaried employee (31)	casual labour in public works (41)	casual labour in other works (51)	casual labour (41,51)	working/ employed (11-51)	unemployed (81)	labour force (11-81)	attended educational institutions (91)	attended domestic duties (92, 93)	rentiers, pensioners, remittance recipients (94)	not in labour force (91-97)	all (11-97)
(1)	(2)	(3)	(4)	(5)	(6)	(7)	(8)	(9)	(10)	(11)	(12)	(13)	(14)
81	93	86	96	107	106	93	125	96	103	84	106	99	97
82	108	86	105	108	107	103	150	112	136	116	128	136	133
83	62	61	66	56	58	61	99	64	112	68	81	94	80
84	106	105	100	101	101	104	180	108	123	139	191	138	125
85	96	74	84	80	81	87	112	88	89	117	158	117	105
86	85	92	152	96	102	91	92	92	81	94	98	85	88
89	89	86	83	99	98	90	113	93	93	91	107	99	96
Major Division: 8	**140**	**131**	**124**	**124**	**124**	**133**	**261**	**138**	**203**	**177**	**276**	**200**	**174**
91	531	500	523	528	527	522	588	525	574	556	625	573	552
92	118	115	117	117	117	117	118	117	113	110	128	113	115
93	77	76	78	78	78	77	76	77	75	72	81	74	75
94	97	93	109	120	118	103	112	103	66	111	101	106	105
95	68	60	59	57	58	63	98	64	54	70	84	67	66
99	57	50	56	58	58	56	71	56	51	65	85	66	62
Major Division: 9	**727**	**691**	**721**	**725**	**724**	**718**	**787**	**720**	**762**	**735**	**841**	**760**	**743**
estimated persons (00)	18,09,416	9,08,156	1,81,590	9,63,082	11,44,672	38,62,244	1,34,597	39,96,841	21,73,280	24,67,366	3,23,997	51,76,109	91,72,950
sample persons	90,150	47,833	8,584	41,697	50,281	1,88,264	7,053	1,95,317	1,04,934	1,18,859	16,373	2,49,982	4,45,299

Note: Estimated number of persons given in this table is design based estimates and may be used as control totals for combining and arriving at rates and ratios. These figures are not intended for providing estimates of the current population.

Table (17): Percentage of persons of age 6 years and above in different 2-digit/ 1-digit activity code of TUS activity classification in a day irrespective of whether it is a major activity or not (considering all the activities in a time slot) for each usual principal activity status of the person

all-India rural male

2-digit/ 1-digit activity code of TUS activity classification	usual principal activity status												
	self - employed (11,12,21)	regular wage/ salaried employee (31)	casual labour in public works (41)	casual labour in other works (51)	casual labour (41,51)	working/ employed (11-51)	unemployed (81)	labour force (11-81)	attended educational institutions (91)	attended domestic duties (92, 93)	rentiers, pensioners, remittance recipients (94)	not in labour force (91-97)	all (11-97)
(1)	(2)	(3)	(4)	(5)	(6)	(7)	(8)	(9)	(10)	(11)	(12)	(13)	(14)
11	1.7	38.7	11.1	5.7	6.5	8.7	0.2	8.4	0.1	0.6	0.3	0.2	5.7
12	50.4	20.0	51.7	61.3	59.8	49.3	7.2	48.0	1.9	7.4	4.2	2.4	33.0
13	19.8	25.9	14.4	13.7	13.8	18.6	3.0	18.1	0.8	2.6	0.7	0.8	12.4
14	6.7	25.4	19.1	17.7	17.9	13.2	1.1	12.8	0.2	0.9	0.2	0.2	8.7
15	0.1	0.5	0.1	0.0	0.0	0.1	0.1	0.1	0.0	-	-	0.0	0.1
16	0.1	0.1	0.6	0.6	0.6	0.3	7.6	0.5	0.1	0.1	0.0	0.1	0.4
17	0.3	0.1	0.0	0.0	0.0	0.2	0.2	0.2	0.0	-	0.0	0.0	0.1
18	47.3	77.8	75.1	72.4	72.8	60.4	11.4	58.9	4.8	8.6	4.6	4.8	41.0
Major Division: 1	**76.3**	**90.1**	**89.8**	**87.7**	**88.0**	**82.3**	**21.6**	**80.4**	**6.5**	**14.3**	**7.5**	**6.8**	**56.1**
21	30.0	6.3	13.8	11.8	12.1	20.5	11.2	20.2	3.3	17.0	13.3	4.9	15.2
22	0.9	0.3	1.4	0.8	0.9	0.8	0.5	0.8	0.1	1.0	0.6	0.2	0.6
23	0.4	0.2	0.5	0.5	0.5	0.4	0.3	0.4	0.1	0.3	0.1	0.1	0.3
24	4.2	2.5	5.7	5.1	5.2	4.3	4.6	4.3	1.6	6.7	4.5	2.1	3.6
25	6.3	0.9	1.4	1.9	1.8	4.0	2.0	3.9	0.5	1.7	1.3	0.6	2.8
Major Division: 2	**34.3**	**9.3**	**20.3**	**17.8**	**18.2**	**25.2**	**16.2**	**25.0**	**5.1**	**22.9**	**17.3**	**7.1**	**19.1**
31	4.5	5.8	5.1	5.4	5.4	5.0	7.2	5.1	2.6	29.5	10.8	4.5	4.9
32	10.4	7.4	10.9	10.0	10.1	9.9	8.7	9.9	3.0	31.0	15.8	5.5	8.4
33	1.5	1.5	0.6	1.4	1.3	1.4	1.0	1.4	0.4	0.6	1.1	0.4	1.1
34	2.5	3.0	2.3	2.5	2.5	2.5	5.6	2.6	2.0	16.6	5.8	2.8	2.7
35	2.0	1.3	1.7	1.7	1.7	1.8	1.6	1.8	0.3	1.7	2.6	0.6	1.4
36	10.9	2.7	6.4	6.1	6.1	8.1	5.1	8.0	1.5	9.0	5.1	2.3	6.1
37	10.9	11.1	11.6	13.7	13.4	11.7	12.4	11.8	2.1	11.6	12.5	3.5	9.1
38	4.4	3.7	3.3	4.1	4.0	4.2	6.2	4.2	1.0	4.0	5.8	1.7	3.4
39	2.4	1.8	3.8	2.5	2.7	2.4	3.3	2.4	1.1	5.9	2.2	1.5	2.1

Table (17): Percentage of persons of age 6 years and above in different 2-digit/ 1-digit activity code of TUS activity classification in a day irrespective of whether it is a major activity or not (considering all the activities in a time slot) for each usual principal activity status of the person

all-India rural male

2-digit/ 1-digit activity code of TUS activity classification	usual principal activity status												
	self - employed (11,12,21)	regular wage/ salaried employee (31)	casual labour in public works (41)	casual labour in other works (51)	casual labour (41,51)	working/ employed (11-51)	unemployed (81)	labour force (11-81)	attended educational institutions (91)	attended domestic duties (92, 93)	rentiers, pensioners, remittance recipients (94)	not in labour force (91-97)	all (11-97)
(1)	(2)	(3)	(4)	(5)	(6)	(7)	(8)	(9)	(10)	(11)	(12)	(13)	(14)
Major Division: 3	**35.4**	**27.6**	**32.7**	**34.2**	**34.0**	**33.8**	**34.0**	**33.8**	**10.6**	**54.5**	**38.0**	**15.3**	**27.7**
41	16.0	20.6	21.4	18.1	18.6	17.5	8.4	17.2	5.4	16.0	12.5	6.8	13.8
42	0.3	0.2	0.1	0.2	0.2	0.2	0.4	0.2	0.1	0.3	0.4	0.1	0.2
43	0.2	0.2	0.1	0.2	0.1	0.2	0.4	0.2	0.0	0.1	0.4	0.1	0.2
44	0.5	0.6	0.3	0.5	0.5	0.5	0.6	0.5	0.1	0.4	0.5	0.2	0.4
49	0.2	0.2	0.2	0.2	0.2	0.2	0.3	0.2	0.1	0.0	0.1	0.1	0.2
Major Division: 4	**16.7**	**21.4**	**22.0**	**18.8**	**19.3**	**18.3**	**9.7**	**18.0**	**5.6**	**16.5**	**13.5**	**7.1**	**14.4**
51	0.8	0.6	0.8	0.6	0.6	0.7	1.9	0.8	0.4	0.8	1.1	0.5	0.7
52	0.2	0.3	0.2	0.1	0.1	0.2	0.2	0.2	0.1	0.2	0.2	0.1	0.2
53	0.0	0.0	-	0.0	0.0	0.0	0.1	0.0	0.0	0.1	-	0.0	0.0
54	2.2	1.2	1.6	2.8	2.6	2.2	1.7	2.2	0.7	0.9	1.3	0.8	1.7
59	0.6	0.3	0.3	0.3	0.3	0.5	0.8	0.5	0.2	0.4	0.6	0.3	0.4
Major Division: 5	**3.6**	**2.2**	**2.7**	**3.6**	**3.4**	**3.4**	**3.7**	**3.4**	**1.4**	**2.2**	**2.5**	**1.5**	**2.8**
61	0.3	1.2	0.5	0.2	0.2	0.4	5.3	0.6	70.4	12.5	0.5	56.7	19.1
62	0.3	0.7	0.1	0.2	0.2	0.3	9.4	0.6	71.9	11.9	0.6	57.8	19.5
63	0.1	0.5	0.1	0.0	0.0	0.1	6.8	0.3	4.8	0.8	0.3	3.9	1.5
64	0.4	0.7	0.2	0.3	0.3	0.4	4.3	0.5	60.4	10.6	0.7	48.7	16.4
69	0.0	0.1	0.0	0.0	0.0	0.0	1.5	0.1	2.2	0.3	0.1	1.8	0.7
Major Division: 6	**0.9**	**2.6**	**0.7**	**0.5**	**0.5**	**1.0**	**19.7**	**1.6**	**86.6**	**15.2**	**1.5**	**69.8**	**24.1**
71	94.5	92.8	93.4	94.8	94.5	94.3	95.8	94.3	80.0	89.8	97.0	82.8	90.5
72	1.7	1.7	0.9	1.4	1.3	1.6	2.5	1.6	1.1	1.6	2.2	1.2	1.5
73	0.1	0.1	0.0	0.1	0.1	0.1	0.1	0.1	0.0	0.2	0.2	0.0	0.1
74	17.8	15.2	14.7	12.4	12.7	15.7	10.6	15.5	8.3	26.4	33.1	12.2	14.4
75	3.6	3.5	3.3	3.8	3.7	3.6	9.1	3.8	1.9	4.3	8.1	2.7	3.4

Table (17): Percentage of persons of age 6 years and above in different 2-digit/ 1-digit activity code of TUS activity classification in a day irrespective of whether it is a major activity or not (considering all the activities in a time slot) for each usual principal activity status of the person

all-India rural male

2-digit/ 1-digit activity code of TUS activity classification	usual principal activity status												
	self - employed (11,12,21)	regular wage/ salaried employee (31)	casual labour in public works (41)	casual labour in other works (51)	casual labour (41,51)	working/ employed (11-51)	unemployed (81)	labour force (11-81)	attended educational institutions (91)	attended domestic duties (92, 93)	rentiers, pensioners, remittance recipients (94)	not in labour force (91-97)	all (11-97)
(1)	(2)	(3)	(4)	(5)	(6)	(7)	(8)	(9)	(10)	(11)	(12)	(13)	(14)
79	1.0	0.5	0.2	1.0	0.8	0.9	0.7	0.9	0.7	0.8	1.1	0.8	0.9
Major Division: 7	**95.6**	**93.7**	**94.2**	**95.6**	**95.4**	**95.3**	**96.4**	**95.3**	**81.8**	**91.8**	**98.3**	**84.6**	**91.7**
81	1.4	1.5	1.0	1.4	1.3	1.4	3.2	1.5	1.9	2.0	3.3	1.9	1.6
82	4.4	4.7	5.0	4.1	4.2	4.4	30.9	5.2	65.2	19.3	7.4	54.4	21.4
83	6.3	8.3	5.9	5.8	5.8	6.4	15.3	6.7	9.7	10.5	19.5	10.6	8.0
84	58.9	69.8	55.7	53.2	53.6	58.6	77.1	59.2	59.6	62.0	66.7	59.5	59.3
85	52.3	44.0	43.0	50.0	48.9	50.0	50.6	50.0	34.4	52.7	65.6	39.9	46.7
86	0.4	0.6	0.2	0.5	0.5	0.5	4.2	0.6	1.3	0.4	0.7	1.2	0.8
89	0.4	0.5	0.3	0.5	0.4	0.4	1.8	0.5	0.4	0.5	0.6	0.4	0.5
Major Division: 8	**84.6**	**85.1**	**80.2**	**80.7**	**80.7**	**83.3**	**94.7**	**83.7**	**94.6**	**90.0**	**92.5**	**93.6**	**87.0**
91	100.0	100.0	100.0	100.0	100.0	100.0	100.0	100.0	100.0	100.0	100.0	100.0	100.0
92	100.0	100.0	100.0	100.0	100.0	100.0	100.0	100.0	100.0	100.0	99.9	100.0	100.0
93	99.8	99.9	99.8	99.9	99.9	99.9	99.9	99.9	99.8	99.7	99.5	99.7	99.8
94	0.7	0.5	0.7	0.5	0.6	0.6	1.1	0.6	0.6	1.2	3.5	1.6	1.0
95	4.6	3.9	5.2	5.1	5.1	4.7	6.9	4.7	2.7	5.7	7.7	3.5	4.3
99	2.3	2.7	3.0	3.1	3.1	2.6	1.5	2.6	2.2	2.9	4.7	2.6	2.6
Major Division: 9	**100.0**	**100.0**	**100.0**	**100.0**	**100.0**	**100.0**	**100.0**	**100.0**	**100.0**	**100.0**	**100.0**	**100.0**	**100.0**
estimated persons (00)	10,83,136	2,99,565	1,08,452	6,10,702	7,19,154	21,01,854	66,349	21,68,203	8,47,615	38,836	96,532	10,67,905	32,36,108
sample persons	47,706	12,838	4,648	24,434	29,082	89,626	2,841	92,467	35,961	1,743	4,134	45,263	1,37,730

Note: Estimated number of persons given in this table is design based estimates and may be used as control totals for combining and arriving at rates and ratios. These figures are not intended for providing estimates of the current population.

Table (17): Percentage of persons of age 6 years and above in different 2-digit/ 1-digit activity code of TUS activity classification in a day irrespective of whether it is a major activity or not (considering all the activities in a time slot) for each usual principal activity status of the person

all-India rural female

2-digit/ 1-digit activity code of TUS activity classification	usual principal activity status												
	self - employed (11,12,21)	regular wage/ salaried employee (31)	casual labour in public works (41)	casual labour in other works (51)	casual labour (41,51)	working/ employed (11-51)	unemployed (81)	labour force (11-81)	attended educational institutions (91)	attended domestic duties (92, 93)	rentiers, pensioners, remittance recipients (94)	not in labour force (91-97)	all (11-97)
(1)	(2)	(3)	(4)	(5)	(6)	(7)	(8)	(9)	(10)	(11)	(12)	(13)	(14)
11	1.6	46.3	28.3	5.6	8.7	9.7	0.8	9.5	0.0	0.2	0.1	0.2	2.1
12	49.2	14.0	37.8	63.1	59.7	48.5	2.5	47.3	1.1	5.1	2.9	3.8	12.8
13	8.6	16.7	7.2	5.5	5.7	8.6	4.1	8.5	0.5	0.7	0.6	0.7	2.3
14	4.7	22.7	14.4	15.2	15.1	10.7	0.7	10.4	0.1	0.4	0.2	0.3	2.4
15	0.0	1.0	0.1	0.1	0.1	0.2	0.2	0.2	0.0	0.0	0.0	0.0	0.0
16	0.0	0.0	0.5	0.1	0.2	0.1	3.9	0.2	0.0	0.0	0.0	0.0	0.0
17	0.0	0.0	0.1	-	0.0	0.0	-	0.0	0.0	0.0	-	0.0	0.0
18	30.1	64.7	62.2	62.3	62.3	45.8	5.1	44.8	3.5	2.9	2.4	3.0	11.6
Major Division: 1	**61.4**	**82.2**	**78.1**	**76.7**	**76.9**	**69.5**	**12.7**	**68.1**	**4.8**	**7.3**	**4.9**	**6.5**	**19.2**
21	27.6	5.5	11.2	7.6	8.1	17.9	7.3	17.6	2.7	15.6	9.9	11.6	12.8
22	2.0	1.1	0.9	0.7	0.7	1.5	1.8	1.5	0.2	1.6	1.5	1.2	1.3
23	0.5	0.1	0.3	0.3	0.3	0.4	2.3	0.4	0.1	0.2	0.1	0.2	0.2
24	20.3	11.7	16.6	19.7	19.3	18.8	12.8	18.7	4.6	15.6	13.1	12.2	13.6
25	6.1	0.6	1.0	2.5	2.3	4.1	2.0	4.0	0.3	1.4	1.3	1.1	1.7
Major Division: 2	**43.1**	**17.4**	**25.8**	**27.1**	**27.0**	**34.2**	**22.0**	**33.9**	**7.3**	**29.5**	**21.7**	**22.6**	**25.0**
31	89.0	85.9	89.9	91.4	91.2	89.4	73.8	89.0	26.0	93.3	68.8	72.3	75.7
32	78.2	65.3	72.9	78.1	77.4	76.3	61.2	75.9	21.3	84.3	61.7	64.8	67.1
33	0.9	0.8	0.5	0.8	0.8	0.8	1.7	0.8	0.4	1.3	0.8	1.0	1.0
34	44.8	32.3	36.7	42.1	41.3	42.0	47.7	42.1	10.9	59.5	38.0	44.2	43.8
35	1.6	1.5	1.6	1.6	1.6	1.6	1.8	1.6	0.6	3.0	1.7	2.3	2.1
36	7.1	1.8	4.1	2.7	2.9	4.9	4.0	4.9	1.5	7.9	3.6	5.9	5.7
37	3.3	4.4	4.4	4.2	4.3	3.8	5.6	3.8	1.1	4.0	5.4	3.2	3.4
38	1.6	1.8	1.5	1.7	1.6	1.6	2.3	1.7	0.6	1.4	2.0	1.2	1.3
39	4.8	4.1	3.2	3.3	3.3	4.2	2.7	4.2	3.3	6.4	3.6	5.4	5.1

Table (17): Percentage of persons of age 6 years and above in different 2-digit/ 1-digit activity code of TUS activity classification in a day irrespective of whether it is a major activity or not (considering all the activities in a time slot) for each usual principal activity status of the person

all-India rural female

2-digit/ 1-digit activity code of TUS activity classification	usual principal activity status												
	self - employed (11,12,21)	regular wage/ salaried employee (31)	casual labour in public works (41)	casual labour in other works (51)	casual labour (41,51)	working/ employed (11-51)	unemployed (81)	labour force (11-81)	attended educational institutions (91)	attended domestic duties (92, 93)	rentiers, pensioners, remittance recipients (94)	not in labour force (91-97)	all (11-97)
(1)	(2)	(3)	(4)	(5)	(6)	(7)	(8)	(9)	(10)	(11)	(12)	(13)	(14)
Major Division: 3	**94.9**	**91.2**	**95.4**	**95.7**	**95.6**	**94.7**	**87.1**	**94.5**	**38.2**	**97.1**	**78.0**	**78.9**	**82.1**
41	25.7	23.9	20.1	20.0	20.0	23.4	16.0	23.3	6.8	38.0	20.8	28.2	27.2
42	0.7	0.8	0.3	0.6	0.5	0.6	0.5	0.6	0.2	0.6	0.6	0.5	0.5
43	0.3	0.3	0.2	0.5	0.5	0.3	0.4	0.3	0.1	0.4	0.2	0.3	0.3
44	0.4	0.5	0.7	0.4	0.4	0.4	0.4	0.4	0.1	0.6	0.2	0.4	0.4
49	0.5	0.5	0.2	0.3	0.3	0.4	1.1	0.4	0.3	0.4	0.3	0.4	0.4
Major Division: 4	**26.8**	**25.4**	**20.9**	**21.2**	**21.2**	**24.6**	**18.1**	**24.5**	**7.5**	**39.0**	**21.8**	**29.1**	**28.2**
51	0.9	0.8	0.5	1.1	1.0	0.9	2.1	1.0	0.7	0.8	1.0	0.8	0.8
52	0.2	0.3	0.2	0.2	0.2	0.2	0.7	0.2	0.2	0.2	0.3	0.2	0.2
53	-	-	-	-	-	-	-	-	0.0	0.0	0.0	0.0	0.0
54	1.5	0.9	1.0	1.2	1.2	1.3	0.6	1.3	0.5	0.5	0.6	0.5	0.7
59	1.1	0.3	0.3	0.3	0.3	0.7	0.4	0.7	0.2	0.4	0.5	0.3	0.4
Major Division: 5	**3.3**	**2.1**	**1.7**	**2.6**	**2.5**	**2.8**	**3.7**	**2.9**	**1.5**	**1.8**	**2.2**	**1.7**	**2.0**
61	0.4	2.2	0.2	0.1	0.1	0.5	7.3	0.7	69.6	0.5	0.3	19.3	15.4
62	0.4	1.3	-	0.1	0.1	0.4	13.9	0.8	71.6	0.7	0.3	19.9	16.0
63	0.1	0.9	0.0	0.0	0.0	0.2	11.9	0.4	4.5	0.2	0.1	1.3	1.2
64	0.5	1.6	0.0	0.2	0.2	0.6	7.7	0.7	58.9	0.4	0.4	16.3	13.1
69	0.1	0.3	-	-	-	0.1	3.8	0.2	2.3	0.1	-	0.7	0.6
Major Division: 6	**1.0**	**4.9**	**0.2**	**0.4**	**0.4**	**1.3**	**32.4**	**2.1**	**85.3**	**1.1**	**0.6**	**23.9**	**19.4**
71	88.4	86.7	88.4	89.3	89.2	88.4	94.0	88.6	81.0	91.3	94.0	88.6	88.6
72	1.4	1.2	2.3	1.6	1.7	1.5	1.1	1.5	1.0	1.1	1.6	1.1	1.2
73	0.1	0.0	0.1	0.1	0.1	0.1	-	0.1	0.0	0.0	0.1	0.0	0.0
74	22.9	26.0	22.0	18.8	19.2	22.0	20.4	22.0	12.2	32.8	38.8	27.4	26.2
75	1.9	3.2	3.3	2.0	2.2	2.2	4.2	2.2	1.4	1.8	3.2	1.7	1.9

Table (17): Percentage of persons of age 6 years and above in different 2-digit/ 1-digit activity code of TUS activity classification in a day irrespective of whether it is a major activity or not (considering all the activities in a time slot) for each usual principal activity status of the person

all-India rural female

2-digit/ 1-digit activity code of TUS activity classification	usual principal activity status												
	self - employed (11,12,21)	regular wage/ salaried employee (31)	casual labour in public works (41)	casual labour in other works (51)	casual labour (41,51)	working/ employed (11-51)	unemployed (81)	labour force (11-81)	attended educational institutions (91)	attended domestic duties (92, 93)	rentiers, pensioners, remittance recipients (94)	not in labour force (91-97)	all (11-97)
(1)	(2)	(3)	(4)	(5)	(6)	(7)	(8)	(9)	(10)	(11)	(12)	(13)	(14)
79	0.5	0.4	0.2	0.4	0.4	0.5	0.4	0.5	0.6	0.7	0.4	0.7	0.6
Major Division: 7	**91.3**	**90.1**	**90.7**	**91.5**	**91.4**	**91.2**	**95.7**	**91.3**	**83.2**	**94.1**	**96.8**	**91.2**	**91.2**
81	0.3	0.3	0.5	0.3	0.3	0.3	0.5	0.3	1.0	0.4	0.8	0.6	0.5
82	0.8	1.4	0.9	0.9	0.9	0.9	7.3	1.1	49.7	1.7	2.3	14.9	12.1
83	1.1	2.6	1.2	1.2	1.2	1.3	2.2	1.4	5.5	2.2	4.7	3.3	2.9
84	50.3	65.8	49.2	51.4	51.1	52.5	74.9	53.1	57.5	53.2	51.8	54.1	53.9
85	50.2	48.4	46.4	45.0	45.2	48.2	53.8	48.4	36.0	51.8	64.8	48.3	48.3
86	0.2	0.3	0.2	0.2	0.2	0.2	0.5	0.2	0.4	0.1	0.2	0.2	0.2
89	0.1	0.2	0.2	0.2	0.2	0.2	0.6	0.2	0.2	0.2	0.1	0.2	0.2
Major Division: 8	**77.6**	**84.2**	**73.2**	**75.0**	**74.8**	**77.5**	**90.4**	**77.8**	**90.8**	**80.1**	**85.8**	**83.3**	**82.2**
91	100.0	100.0	100.0	100.0	100.0	100.0	100.0	100.0	100.0	100.0	100.0	100.0	100.0
92	100.0	100.0	99.9	100.0	100.0	100.0	100.0	100.0	100.0	99.9	100.0	99.9	99.9
93	99.5	99.8	99.8	99.7	99.7	99.6	99.7	99.6	99.8	99.7	99.2	99.6	99.6
94	0.5	0.6	1.1	0.6	0.6	0.5	0.9	0.5	0.7	0.6	2.9	0.9	0.9
95	2.2	2.6	4.5	4.6	4.6	3.1	3.8	3.1	2.2	1.9	5.1	2.1	2.3
99	1.5	1.9	4.7	1.3	1.8	1.6	2.7	1.7	2.5	2.5	2.7	2.5	2.3
Major Division: 9	**100.0**	**100.0**	**100.0**	**100.0**	**100.0**	**100.0**	**100.0**	**100.0**	**100.0**	**100.0**	**100.0**	**100.0**	**100.0**
estimated persons (00)	3,30,189	80,035	30,518	1,94,847	2,25,366	6,35,590	16,391	6,51,981	6,78,496	16,61,214	98,935	25,06,978	31,58,959
sample persons	16,075	3,597	1,376	7,938	9,314	28,986	816	29,802	28,622	69,037	4,031	1,04,517	1,34,319

Note: Estimated number of persons given in this table is design based estimates and may be used as control totals for combining and arriving at rates and ratios. These figures are not intended for providing estimates of the current population.

Table (17): Percentage of persons of age 6 years and above in different 2-digit/ 1-digit activity code of TUS activity classification in a day irrespective of whether it is a major activity or not (considering all the activities in a time slot) for each usual principal activity status of the person

all-India rural person

2-digit/ 1-digit activity code of TUS activity classification	usual principal activity status												
	self - employed (11,12,21)	regular wage/ salaried employee (31)	casual labour in public works (41)	casual labour in other works (51)	casual labour (41,51)	working/ employed (11-51)	unemployed (81)	labour force (11-81)	attended educational institutions (91)	attended domestic duties (92, 93)	rentiers, pensioners, remittance recipients (94)	not in labour force (91-97)	all (11-97)
(1)	(2)	(3)	(4)	(5)	(6)	(7)	(8)	(9)	(10)	(11)	(12)	(13)	(14)
11	1.7	40.3	14.9	5.7	7.0	8.9	0.3	8.7	0.1	0.2	0.2	0.2	3.9
12	50.1	18.8	48.6	61.7	59.8	49.1	6.3	47.9	1.5	5.2	3.5	3.4	23.0
13	17.2	23.9	12.8	11.7	11.9	16.3	3.2	15.9	0.6	0.8	0.7	0.7	7.4
14	6.2	24.8	18.1	17.1	17.3	12.6	1.1	12.3	0.2	0.4	0.2	0.3	5.6
15	0.1	0.6	0.1	0.1	0.1	0.1	0.1	0.1	0.0	0.0	0.0	0.0	0.1
16	0.1	0.1	0.6	0.5	0.5	0.2	6.9	0.4	0.1	0.0	0.0	0.0	0.2
17	0.3	0.1	0.0	0.0	0.0	0.2	0.2	0.2	0.0	0.0	0.0	0.0	0.1
18	43.2	75.1	72.3	70.0	70.3	57.0	10.1	55.6	4.2	3.0	3.5	3.5	26.5
Major Division: 1	**72.8**	**88.5**	**87.2**	**85.0**	**85.3**	**79.3**	**19.8**	**77.6**	**5.7**	**7.5**	**6.2**	**6.6**	**37.9**
21	29.4	6.2	13.2	10.8	11.1	19.9	10.4	19.6	3.0	15.6	11.6	9.6	14.0
22	1.1	0.5	1.3	0.8	0.9	0.9	0.7	0.9	0.2	1.6	1.1	0.9	0.9
23	0.4	0.2	0.5	0.5	0.5	0.4	0.7	0.4	0.1	0.2	0.1	0.2	0.3
24	8.0	4.4	8.1	8.6	8.5	7.7	6.2	7.6	2.9	15.4	8.9	9.2	8.5
25	6.2	0.8	1.4	2.0	1.9	4.0	2.0	3.9	0.4	1.4	1.3	1.0	2.3
Major Division: 2	**36.4**	**11.0**	**21.5**	**20.1**	**20.3**	**27.3**	**17.4**	**27.0**	**6.1**	**29.3**	**19.5**	**18.0**	**22.0**
31	24.2	22.7	23.8	26.2	25.9	24.6	20.4	24.5	13.0	91.8	40.2	52.0	39.9
32	26.3	19.6	24.5	26.5	26.2	25.3	19.1	25.1	11.2	83.1	39.1	47.0	37.4
33	1.3	1.3	0.6	1.2	1.2	1.3	1.1	1.3	0.4	1.3	1.0	0.8	1.0
34	12.3	9.2	9.9	12.1	11.7	11.7	14.0	11.8	6.0	58.5	22.1	31.9	23.0
35	1.9	1.4	1.6	1.7	1.7	1.7	1.6	1.7	0.4	3.0	2.2	1.8	1.7
36	10.0	2.5	5.9	5.3	5.4	7.4	4.9	7.3	1.5	7.9	4.3	4.8	5.9
37	9.1	9.7	10.0	11.4	11.2	9.9	11.1	9.9	1.7	4.2	8.9	3.3	6.2
38	3.7	3.3	2.9	3.5	3.4	3.6	5.4	3.6	0.8	1.4	3.9	1.3	2.3
39	3.0	2.3	3.7	2.7	2.8	2.8	3.2	2.8	2.1	6.4	2.9	4.2	3.6

Table (17): Percentage of persons of age 6 years and above in different 2-digit/ 1-digit activity code of TUS activity classification in a day irrespective of whether it is a major activity or not (considering all the activities in a time slot) for each usual principal activity status of the person

all-India rural person

2-digit/ 1-digit activity code of TUS activity classification	usual principal activity status												
	self - employed (11,12,21)	regular wage/ salaried employee (31)	casual labour in public works (41)	casual labour in other works (51)	casual labour (41,51)	working/ employed (11-51)	unemployed (81)	labour force (11-81)	attended educational institutions (91)	attended domestic duties (92, 93)	rentiers, pensioners, remittance recipients (94)	not in labour force (91-97)	all (11-97)
(1)	(2)	(3)	(4)	(5)	(6)	(7)	(8)	(9)	(10)	(11)	(12)	(13)	(14)
Major Division: 3	**49.3**	**41.0**	**46.4**	**49.1**	**48.7**	**47.9**	**44.5**	**47.8**	**22.9**	**96.2**	**58.2**	**59.9**	**54.6**
41	18.2	21.3	21.1	18.5	18.9	18.9	9.9	18.6	6.0	37.5	16.7	21.8	20.4
42	0.4	0.4	0.1	0.3	0.3	0.3	0.4	0.3	0.1	0.6	0.5	0.4	0.3
43	0.2	0.2	0.1	0.2	0.2	0.2	0.4	0.2	0.1	0.4	0.3	0.2	0.2
44	0.5	0.6	0.4	0.5	0.5	0.5	0.6	0.5	0.1	0.6	0.3	0.3	0.4
49	0.3	0.2	0.2	0.2	0.2	0.3	0.4	0.3	0.2	0.4	0.2	0.3	0.3
Major Division: 4	**19.1**	**22.2**	**21.7**	**19.4**	**19.7**	**19.7**	**11.4**	**19.5**	**6.4**	**38.5**	**17.7**	**22.6**	**21.2**
51	0.9	0.6	0.8	0.7	0.7	0.8	2.0	0.8	0.6	0.8	1.1	0.7	0.8
52	0.2	0.3	0.2	0.1	0.1	0.2	0.3	0.2	0.1	0.2	0.3	0.2	0.2
53	0.0	0.0	-	0.0	0.0	0.0	0.0	0.0	0.0	0.0	0.0	0.0	0.0
54	2.1	1.1	1.5	2.4	2.3	2.0	1.5	2.0	0.6	0.5	0.9	0.6	1.2
59	0.7	0.3	0.3	0.3	0.3	0.5	0.7	0.5	0.2	0.4	0.5	0.3	0.4
Major Division: 5	**3.6**	**2.2**	**2.5**	**3.3**	**3.2**	**3.2**	**3.7**	**3.3**	**1.5**	**1.8**	**2.4**	**1.7**	**2.4**
61	0.3	1.4	0.5	0.2	0.2	0.4	5.7	0.6	70.1	0.8	0.4	30.4	17.3
62	0.3	0.8	0.0	0.2	0.1	0.3	10.3	0.6	71.7	0.9	0.5	31.2	17.7
63	0.1	0.6	0.1	0.0	0.0	0.1	7.8	0.4	4.6	0.2	0.2	2.1	1.3
64	0.4	0.9	0.2	0.3	0.2	0.4	5.0	0.6	59.7	0.7	0.5	25.9	14.8
69	0.1	0.2	0.0	0.0	0.0	0.1	2.0	0.1	2.3	0.1	0.1	1.0	0.6
Major Division: 6	**0.9**	**3.1**	**0.6**	**0.5**	**0.5**	**1.1**	**22.2**	**1.7**	**86.0**	**1.4**	**1.0**	**37.7**	**21.8**
71	93.1	91.5	92.3	93.4	93.3	92.9	95.4	93.0	80.4	91.3	95.5	86.9	89.6
72	1.6	1.6	1.2	1.5	1.4	1.5	2.2	1.6	1.0	1.1	1.9	1.1	1.3
73	0.1	0.0	0.0	0.1	0.1	0.1	0.1	0.1	0.0	0.0	0.1	0.0	0.1
74	19.0	17.5	16.3	13.9	14.3	17.1	12.6	17.0	10.0	32.7	36.0	22.8	20.3
75	3.2	3.5	3.3	3.3	3.3	3.3	8.1	3.4	1.7	1.9	5.6	2.0	2.7

Table (17): Percentage of persons of age 6 years and above in different 2-digit/ 1-digit activity code of TUS activity classification in a day irrespective of whether it is a major activity or not (considering all the activities in a time slot) for each usual principal activity status of the person

all-India rural person

2-digit/ 1-digit activity code of TUS activity classification	usual principal activity status												
	self - employed (11,12,21)	regular wage/ salaried employee (31)	casual labour in public works (41)	casual labour in other works (51)	casual labour (41,51)	working/ employed (11-51)	unemployed (81)	labour force (11-81)	attended educational institutions (91)	attended domestic duties (92, 93)	rentiers, pensioners, remittance recipients (94)	not in labour force (91-97)	all (11-97)
(1)	(2)	(3)	(4)	(5)	(6)	(7)	(8)	(9)	(10)	(11)	(12)	(13)	(14)
79	0.9	0.5	0.2	0.8	0.7	0.8	0.7	0.8	0.7	0.7	0.8	0.7	0.7
Major Division: 7	**94.6**	**93.0**	**93.4**	**94.6**	**94.4**	**94.3**	**96.3**	**94.4**	**82.4**	**94.0**	**97.5**	**89.2**	**91.5**
81	1.2	1.3	0.9	1.1	1.1	1.1	2.6	1.2	1.5	0.5	2.0	1.0	1.1
82	3.6	4.0	4.1	3.3	3.4	3.6	26.2	4.2	58.3	2.1	4.8	26.7	16.8
83	5.1	7.1	4.8	4.7	4.7	5.2	12.7	5.5	7.8	2.4	12.0	5.5	5.5
84	56.9	69.0	54.2	52.8	53.0	57.2	76.7	57.8	58.7	53.4	59.2	55.7	56.6
85	51.8	44.9	43.8	48.8	48.0	49.5	51.2	49.6	35.1	51.8	65.2	45.8	47.5
86	0.4	0.5	0.2	0.4	0.4	0.4	3.5	0.5	0.9	0.1	0.4	0.5	0.5
89	0.4	0.4	0.3	0.4	0.4	0.4	1.6	0.4	0.3	0.2	0.4	0.3	0.3
Major Division: 8	**83.0**	**84.9**	**78.7**	**79.4**	**79.3**	**82.0**	**93.9**	**82.3**	**92.9**	**80.3**	**89.1**	**86.4**	**84.6**
91	100.0	100.0	100.0	100.0	100.0	100.0	100.0	100.0	100.0	100.0	100.0	100.0	100.0
92	100.0	100.0	100.0	100.0	100.0	100.0	100.0	100.0	100.0	99.9	100.0	99.9	100.0
93	99.8	99.9	99.8	99.9	99.9	99.8	99.9	99.8	99.8	99.7	99.4	99.7	99.7
94	0.6	0.6	0.8	0.5	0.6	0.6	1.0	0.6	0.6	0.6	3.2	1.1	0.9
95	4.0	3.7	5.0	5.0	5.0	4.3	6.3	4.4	2.5	2.0	6.4	2.5	3.3
99	2.1	2.5	3.4	2.7	2.8	2.4	1.8	2.4	2.3	2.5	3.7	2.5	2.5
Major Division: 9	**100.0**	**100.0**	**100.0**	**100.0**	**100.0**	**100.0**	**100.0**	**100.0**	**100.0**	**100.0**	**100.0**	**100.0**	**100.0**
estimated persons (00)	14,13,430	3,79,740	1,39,042	8,05,703	9,44,746	27,37,916	82,740	28,20,656	15,26,532	17,00,433	1,95,553	35,75,875	63,96,531
sample persons	63,790	16,440	6,028	32,379	38,407	1,18,637	3,657	1,22,294	64,603	70,795	8,169	1,49,823	2,72,117

Note: Estimated number of persons given in this table is design based estimates and may be used as control totals for combining and arriving at rates and ratios. These figures are not intended for providing estimates of the current population.

Table (17): Percentage of persons of age 6 years and above in different 2-digit/ 1-digit activity code of TUS activity classification in a day irrespective of whether it is a major activity or not (considering all the activities in a time slot) for each usual principal activity status of the person

all-India urban male

2-digit/ 1-digit activity code of TUS activity classification	usual principal activity status												
	self - employed (11,12,21)	regular wage/ salaried employee (31)	casual labour in public works (41)	casual labour in other works (51)	casual labour (41,51)	working/ employed (11-51)	unemployed (81)	labour force (11-81)	attended educational institutions (91)	attended domestic duties (92, 93)	rentiers, pensioners, remittance recipients (94)	not in labour force (91-97)	all (11-97)
(1)	(2)	(3)	(4)	(5)	(6)	(7)	(8)	(9)	(10)	(11)	(12)	(13)	(14)
11	7.6	51.6	17.3	10.8	12.2	28.4	1.0	27.3	0.2	2.4	0.4	0.3	18.1
12	21.6	9.0	37.5	44.8	43.2	19.7	0.8	19.0	0.4	1.8	0.6	0.5	12.7
13	57.1	21.8	28.1	26.6	26.9	35.7	3.2	34.4	1.1	3.9	1.0	1.1	23.0
14	13.8	29.8	20.9	20.2	20.4	22.2	1.0	21.4	0.3	1.7	0.3	0.4	14.2
15	0.1	0.2	0.1	0.1	0.1	0.2	0.5	0.2	0.1	-	-	0.1	0.1
16	0.1	0.1	0.7	1.1	1.0	0.3	12.3	0.8	0.1	0.2	0.1	0.2	0.6
17	0.5	0.1	0.0	0.1	0.1	0.2	0.1	0.2	0.0	0.1	0.1	0.0	0.2
18	60.7	80.3	76.3	74.3	74.7	72.1	10.5	69.7	4.1	8.3	2.8	4.0	47.3
Major Division: 1	**91.1**	**91.3**	**92.1**	**88.6**	**89.4**	**90.9**	**20.7**	**88.1**	**5.2**	**11.6**	**4.2**	**5.2**	**59.8**
21	2.9	0.4	2.2	1.2	1.4	1.5	1.6	1.5	0.2	2.5	3.4	0.9	1.3
22	0.7	0.2	0.7	0.6	0.6	0.5	0.3	0.5	0.0	0.6	0.3	0.1	0.3
23	0.2	0.1	0.2	0.2	0.2	0.1	0.2	0.1	0.0	0.1	0.1	0.0	0.1
24	1.0	1.0	2.4	3.5	3.2	1.4	1.9	1.4	0.6	2.9	1.6	1.0	1.3
25	1.2	0.4	0.9	1.0	1.0	0.8	0.6	0.8	0.2	0.8	0.6	0.3	0.6
Major Division: 2	**5.1**	**2.1**	**6.2**	**6.1**	**6.1**	**3.9**	**4.4**	**3.9**	**1.1**	**6.2**	**5.8**	**2.3**	**3.4**
31	5.7	9.8	7.2	7.7	7.6	7.9	9.7	8.0	3.9	25.6	8.5	5.6	7.2
32	5.1	5.2	5.8	6.1	6.0	5.3	6.2	5.3	2.3	25.3	11.4	5.1	5.2
33	1.2	0.8	1.1	1.2	1.2	1.0	1.3	1.0	0.2	0.8	1.1	0.4	0.8
34	1.6	3.6	2.0	2.2	2.2	2.6	4.7	2.7	2.2	14.8	3.3	2.9	2.8
35	1.2	0.9	1.3	1.2	1.2	1.1	2.3	1.1	0.3	2.6	3.2	0.9	1.1
36	1.2	0.3	0.9	1.0	1.0	0.8	1.4	0.8	0.3	1.2	1.4	0.6	0.7
37	10.3	12.5	8.6	14.1	12.9	11.8	17.4	12.0	3.6	15.6	24.4	8.0	10.6
38	3.6	3.7	2.9	5.1	4.6	3.8	6.6	3.9	1.5	5.9	9.8	3.2	3.7
39	1.1	1.1	1.9	1.7	1.7	1.2	2.2	1.2	0.6	3.6	1.9	1.0	1.2

Table (17): Percentage of persons of age 6 years and above in different 2-digit/ 1-digit activity code of TUS activity classification in a day irrespective of whether it is a major activity or not (considering all the activities in a time slot) for each usual principal activity status of the person

all-India urban male

2-digit/ 1-digit activity code of TUS activity classification	usual principal activity status												
	self - employed (11,12,21)	regular wage/ salaried employee (31)	casual labour in public works (41)	casual labour in other works (51)	casual labour (41,51)	working/ employed (11-51)	unemployed (81)	labour force (11-81)	attended educational institutions (91)	attended domestic duties (92, 93)	rentiers, pensioners, remittance recipients (94)	not in labour force (91-97)	all (11-97)
(1)	(2)	(3)	(4)	(5)	(6)	(7)	(8)	(9)	(10)	(11)	(12)	(13)	(14)
Major Division: 3	**22.5**	**25.8**	**22.7**	**27.5**	**26.4**	**24.7**	**33.6**	**25.0**	**10.9**	**47.0**	**40.1**	**18.0**	**22.6**
41	14.4	16.5	15.9	16.4	16.3	15.7	8.4	15.4	3.5	20.3	12.7	6.2	12.3
42	0.3	0.2	0.5	0.3	0.4	0.2	0.5	0.3	0.1	0.7	0.8	0.2	0.2
43	0.2	0.2	0.2	0.1	0.1	0.2	0.3	0.2	0.1	-	0.4	0.2	0.2
44	1.3	1.1	0.6	0.8	0.7	1.1	1.0	1.1	0.2	1.1	1.0	0.4	0.9
49	0.1	0.2	0.1	0.2	0.1	0.1	0.2	0.1	0.1	0.3	0.2	0.1	0.1
Major Division: 4	**15.6**	**17.5**	**16.8**	**17.1**	**17.1**	**16.7**	**9.7**	**16.5**	**3.9**	**21.4**	**14.4**	**6.8**	**13.2**
51	0.8	0.5	0.6	1.0	0.9	0.7	1.1	0.7	0.4	0.4	1.8	0.6	0.7
52	0.2	0.2	0.1	0.2	0.2	0.2	0.4	0.2	0.1	0.1	0.7	0.2	0.2
53	0.0	0.0	-	0.0	0.0	0.0	0.2	0.0	0.0	-	0.0	0.0	0.0
54	2.0	1.5	2.6	1.7	1.9	1.8	2.7	1.8	0.8	1.0	1.8	1.0	1.5
59	0.5	0.2	0.0	0.4	0.4	0.3	0.9	0.3	0.2	1.7	0.7	0.4	0.4
Major Division: 5	**3.2**	**2.3**	**3.2**	**3.0**	**3.1**	**2.8**	**4.2**	**2.8**	**1.3**	**2.3**	**4.1**	**1.9**	**2.5**
61	0.3	0.7	0.1	0.2	0.2	0.5	6.7	0.7	70.1	12.3	0.6	51.2	18.0
62	0.3	0.6	0.1	0.1	0.1	0.4	11.3	0.8	69.9	12.2	0.7	51.0	18.0
63	0.2	0.4	0.1	0.1	0.1	0.3	11.3	0.7	6.6	0.8	0.2	4.9	2.1
64	0.4	0.6	0.9	0.5	0.6	0.5	6.2	0.7	60.6	11.3	0.5	44.2	15.6
69	0.2	0.2	0.1	0.2	0.2	0.2	2.3	0.3	2.6	1.3	0.4	2.0	0.8
Major Division: 6	**1.1**	**2.1**	**1.1**	**0.9**	**1.0**	**1.5**	**27.6**	**2.6**	**86.4**	**16.3**	**1.6**	**63.4**	**23.3**
71	90.0	90.4	89.5	92.7	92.0	90.5	93.6	90.7	80.5	91.4	95.3	84.2	88.5
72	1.5	1.3	1.5	2.0	1.9	1.5	2.5	1.5	1.3	1.9	3.1	1.7	1.6
73	0.1	0.1	0.0	0.2	0.2	0.1	0.1	0.1	0.0	0.1	0.2	0.1	0.1
74	26.2	17.0	18.2	17.8	17.9	20.5	15.4	20.3	11.2	32.3	41.6	18.5	19.7
75	4.2	3.1	3.0	5.3	4.8	3.8	8.7	4.0	3.1	7.8	9.9	4.7	4.2

Table (17): Percentage of persons of age 6 years and above in different 2-digit/ 1-digit activity code of TUS activity classification in a day irrespective of whether it is a major activity or not (considering all the activities in a time slot) for each usual principal activity status of the person

all-India urban male

2-digit/ 1-digit activity code of TUS activity classification	usual principal activity status												
	self - employed (11,12,21)	regular wage/ salaried employee (31)	casual labour in public works (41)	casual labour in other works (51)	casual labour (41,51)	working/ employed (11-51)	unemployed (81)	labour force (11-81)	attended educational institutions (91)	attended domestic duties (92, 93)	rentiers, pensioners, remittance recipients (94)	not in labour force (91-97)	all (11-97)
(1)	(2)	(3)	(4)	(5)	(6)	(7)	(8)	(9)	(10)	(11)	(12)	(13)	(14)
79	0.5	0.4	0.4	0.7	0.6	0.5	0.9	0.5	0.3	1.1	1.2	0.5	0.5
Major Division: 7	**92.8**	**92.0**	**92.0**	**94.0**	**93.6**	**92.6**	**95.5**	**92.7**	**83.0**	**93.6**	**97.4**	**86.5**	**90.6**
81	2.4	2.8	2.3	1.4	1.6	2.4	5.1	2.5	3.8	6.8	10.9	5.4	3.5
82	3.3	3.9	3.7	4.5	4.3	3.8	24.4	4.6	54.2	16.7	5.8	41.5	17.2
83	11.2	13.0	6.5	7.2	7.0	11.3	17.0	11.5	10.4	19.5	35.6	15.5	12.9
84	79.5	82.9	69.7	75.2	74.0	80.0	87.9	80.3	81.5	84.0	93.3	83.4	81.4
85	42.0	34.9	41.4	48.0	46.5	39.6	41.1	39.6	30.8	47.7	58.9	38.2	39.1
86	0.7	1.2	0.7	0.8	0.8	1.0	4.6	1.1	2.0	2.0	1.5	1.8	1.4
89	0.5	0.7	0.3	0.4	0.3	0.6	1.1	0.6	0.7	0.3	0.8	0.7	0.6
Major Division: 8	**89.4**	**90.1**	**85.4**	**89.0**	**88.2**	**89.5**	**95.7**	**89.7**	**96.4**	**94.8**	**98.5**	**96.6**	**92.1**
91	100.0	100.0	100.0	100.0	100.0	100.0	100.0	100.0	100.0	100.0	100.0	100.0	100.0
92	100.0	100.0	100.0	100.0	100.0	100.0	100.0	100.0	100.0	100.0	100.0	99.9	100.0
93	99.9	99.9	100.0	99.9	99.9	99.9	100.0	99.9	99.8	99.5	99.8	99.8	99.9
94	0.5	0.5	0.2	0.6	0.5	0.5	0.8	0.5	0.9	2.0	3.8	2.0	1.0
95	4.5	5.2	7.8	6.7	6.9	5.3	5.3	5.3	3.7	4.4	6.7	4.4	4.9
99	2.2	2.7	1.6	2.4	2.2	2.4	2.4	2.4	2.5	3.5	4.6	3.0	2.6
Major Division: 9	**100.0**	**100.0**	**100.0**	**100.0**	**100.0**	**100.0**	**100.0**	**100.0**	**100.0**	**100.0**	**100.0**	**100.0**	**100.0**
estimated persons (00)	3,32,204	4,10,300	35,499	1,25,334	1,60,833	9,03,337	36,618	9,39,955	3,50,675	18,933	85,131	4,87,855	14,27,810
sample persons	21,944	24,310	2,170	7,568	9,738	55,992	2,415	58,407	21,883	1,211	5,423	30,507	88,914

Note: Estimated number of persons given in this table is design based estimates and may be used as control totals for combining and arriving at rates and ratios. These figures are not intended for providing estimates of the current population.

Table (17): Percentage of persons of age 6 years and above in different 2-digit/ 1-digit activity code of TUS activity classification in a day irrespective of whether it is a major activity or not (considering all the activities in a time slot) for each usual principal activity status of the person

all-India urban female

2-digit/ 1-digit activity code of TUS activity classification	usual principal activity status												
	self - employed (11,12,21)	regular wage/ salaried employee (31)	casual labour in public works (41)	casual labour in other works (51)	casual labour (41,51)	working/ employed (11-51)	unemployed (81)	labour force (11-81)	attended educational institutions (91)	attended domestic duties (92, 93)	rentiers, pensioners, remittance recipients (94)	not in labour force (91-97)	all (11-97)
(1)	(2)	(3)	(4)	(5)	(6)	(7)	(8)	(9)	(10)	(11)	(12)	(13)	(14)
11	4.8	48.7	20.3	7.8	10.1	29.2	0.3	27.3	0.1	0.2	0.1	0.2	4.9
12	33.0	5.1	32.6	44.1	42.0	19.7	1.1	18.5	0.4	1.2	0.7	1.0	4.0
13	39.9	24.7	24.9	25.6	25.5	29.2	2.1	27.5	0.6	1.1	0.8	0.9	5.6
14	5.9	27.1	17.7	10.2	11.6	18.2	0.4	17.1	0.2	0.2	0.2	0.2	3.1
15	0.3	1.0	-	0.1	0.0	0.6	0.3	0.6	0.0	0.0	-	0.0	0.1
16	0.0	0.1	-	0.7	0.6	0.1	7.4	0.6	0.1	0.0	-	0.0	0.1
17	0.3	0.1	-	0.1	0.1	0.1	0.0	0.1	0.0	0.0	0.1	0.0	0.0
18	27.2	73.3	55.8	57.7	57.4	57.2	5.4	53.9	3.1	1.2	1.5	1.7	10.8
Major Division: 1	**79.5**	**86.3**	**80.7**	**80.2**	**80.3**	**83.3**	**13.2**	**78.8**	**4.2**	**3.3**	**2.8**	**3.5**	**16.7**
21	2.5	0.4	2.7	1.1	1.4	1.2	0.0	1.1	0.2	1.6	2.4	1.3	1.2
22	1.6	1.0	-	0.6	0.5	1.1	0.9	1.1	0.2	1.8	1.9	1.3	1.3
23	0.2	0.1	0.2	0.5	0.4	0.2	0.2	0.2	0.1	0.2	0.1	0.2	0.2
24	9.2	4.7	6.5	14.2	12.8	7.4	5.5	7.3	1.8	7.2	5.1	5.5	5.8
25	0.7	0.1	0.2	1.7	1.4	0.5	0.6	0.5	0.1	0.2	0.3	0.2	0.3
Major Division: 2	**13.0**	**6.0**	**9.1**	**17.1**	**15.6**	**9.7**	**7.0**	**9.6**	**2.3**	**10.5**	**9.3**	**8.1**	**8.3**
31	85.9	80.0	84.0	90.9	89.7	83.4	71.7	82.7	22.7	93.2	68.3	72.0	73.9
32	69.2	48.2	65.0	71.4	70.3	58.2	52.7	57.8	15.8	79.1	52.3	59.9	59.5
33	0.5	0.4	-	0.4	0.3	0.4	1.2	0.5	0.4	1.0	0.5	0.8	0.7
34	41.8	28.2	40.8	42.7	42.3	34.6	43.0	35.2	10.3	62.6	35.0	46.5	44.5
35	1.6	1.8	3.9	1.3	1.8	1.8	1.0	1.7	0.8	2.9	1.8	2.2	2.1
36	1.5	0.3	1.1	0.3	0.5	0.6	0.2	0.6	0.3	1.0	1.0	0.8	0.8
37	8.5	8.3	5.1	8.0	7.5	8.2	11.0	8.4	2.6	12.5	9.5	9.5	9.3
38	2.8	2.4	1.0	2.4	2.2	2.5	3.3	2.5	0.9	3.5	3.7	2.7	2.7
39	3.4	2.8	3.3	3.6	3.6	3.1	2.5	3.1	1.9	4.7	2.2	3.8	3.7

Table (17): Percentage of persons of age 6 years and above in different 2-digit/ 1-digit activity code of TUS activity classification in a day irrespective of whether it is a major activity or not (considering all the activities in a time slot) for each usual principal activity status of the person

all-India urban female

2-digit/ 1-digit activity code of TUS activity classification	usual principal activity status												
	self - employed (11,12,21)	regular wage/ salaried employee (31)	casual labour in public works (41)	casual labour in other works (51)	casual labour (41,51)	working/ employed (11-51)	unemployed (81)	labour force (11-81)	attended educational institutions (91)	attended domestic duties (92, 93)	rentiers, pensioners, remittance recipients (94)	not in labour force (91-97)	all (11-97)
(1)	(2)	(3)	(4)	(5)	(6)	(7)	(8)	(9)	(10)	(11)	(12)	(13)	(14)
Major Division: 3	**90.5**	**85.2**	**88.6**	**94.5**	**93.5**	**88.2**	**83.9**	**87.9**	**33.6**	**96.2**	**75.8**	**77.4**	**79.2**
41	23.1	20.8	16.2	17.2	17.0	20.8	17.3	20.6	5.3	35.4	15.4	26.1	25.2
42	0.8	0.6	1.1	0.7	0.7	0.7	1.7	0.8	0.1	0.7	0.7	0.6	0.6
43	0.8	0.2	-	0.2	0.2	0.4	0.0	0.3	0.1	0.5	0.4	0.4	0.4
44	1.5	1.0	-	0.7	0.6	1.1	2.2	1.1	0.3	1.5	0.6	1.1	1.1
49	0.3	0.2	0.2	0.4	0.3	0.3	0.5	0.3	0.3	0.3	0.1	0.3	0.3
Major Division: 4	**24.9**	**22.0**	**17.3**	**18.1**	**17.9**	**22.1**	**18.5**	**21.9**	**6.0**	**36.6**	**16.6**	**27.2**	**26.3**
51	1.6	0.9	0.6	1.9	1.7	1.2	1.7	1.3	1.1	1.2	1.8	1.2	1.2
52	0.3	0.2	-	0.2	0.2	0.2	0.1	0.2	0.2	0.2	0.2	0.2	0.2
53	-	-	-	-	-	-	0.2	0.0	0.0	0.0	-	0.0	0.0
54	0.7	1.0	2.5	0.8	1.1	0.9	0.3	0.9	0.5	0.4	0.2	0.5	0.5
59	1.8	0.3	0.9	0.2	0.4	0.7	0.4	0.7	0.2	0.3	0.3	0.3	0.4
Major Division: 5	**4.0**	**2.2**	**3.3**	**2.9**	**3.0**	**2.8**	**2.6**	**2.8**	**2.0**	**2.0**	**2.4**	**2.0**	**2.2**
61	0.7	1.7	1.2	0.1	0.3	1.2	9.9	1.7	68.0	0.6	0.5	18.6	15.7
62	0.6	1.2	0.4	0.2	0.2	0.9	12.1	1.6	71.1	0.8	0.9	19.5	16.4
63	0.3	0.9	-	-	-	0.6	17.0	1.6	5.9	0.3	0.3	1.8	1.8
64	0.7	1.1	0.5	0.2	0.3	0.8	7.5	1.3	59.0	0.6	0.3	16.2	13.6
69	0.2	0.5	0.2	0.0	0.1	0.4	3.3	0.6	2.6	0.2	0.0	0.8	0.8
Major Division: 6	**2.1**	**4.3**	**1.9**	**0.4**	**0.7**	**3.0**	**35.7**	**5.1**	**85.4**	**1.6**	**1.3**	**24.0**	**20.7**
71	85.7	86.8	88.6	88.8	88.7	86.8	90.7	87.1	82.3	90.0	91.9	88.0	87.9
72	1.4	1.4	0.2	1.8	1.5	1.4	1.1	1.4	1.4	1.6	2.0	1.6	1.5
73	0.0	0.0	-	-	-	0.0	-	0.0	0.0	0.1	0.0	0.1	0.1
74	33.1	23.4	26.7	23.4	24.0	26.3	27.5	26.4	15.5	42.4	53.6	35.7	34.1
75	3.3	2.6	3.9	3.5	3.5	3.0	4.1	3.1	2.5	3.3	6.4	3.2	3.2

Table (17): Percentage of persons of age 6 years and above in different 2-digit/ 1-digit activity code of TUS activity classification in a day irrespective of whether it is a major activity or not (considering all the activities in a time slot) for each usual principal activity status of the person

all-India urban female

2-digit/ 1-digit activity code of TUS activity classification	usual principal activity status												
	self - employed (11,12,21)	regular wage/ salaried employee (31)	casual labour in public works (41)	casual labour in other works (51)	casual labour (41,51)	working/ employed (11-51)	unemployed (81)	labour force (11-81)	attended educational institutions (91)	attended domestic duties (92, 93)	rentiers, pensioners, remittance recipients (94)	not in labour force (91-97)	all (11-97)
(1)	(2)	(3)	(4)	(5)	(6)	(7)	(8)	(9)	(10)	(11)	(12)	(13)	(14)
79	0.4	0.2	-	0.1	0.1	0.2	0.3	0.2	0.2	0.5	0.6	0.4	0.4
Major Division: 7	**90.7**	**89.8**	**90.7**	**91.2**	**91.1**	**90.3**	**94.0**	**90.5**	**84.7**	**94.1**	**96.7**	**91.6**	**91.4**
81	1.8	1.6	0.2	0.2	0.2	1.4	1.7	1.4	2.5	2.5	4.0	2.6	2.4
82	1.8	2.3	0.7	1.6	1.4	2.0	7.6	2.3	40.8	2.4	3.0	12.8	10.9
83	4.6	5.1	4.8	1.1	1.8	4.4	6.4	4.5	5.0	6.1	11.3	6.1	5.8
84	74.6	77.9	55.0	68.1	65.7	74.8	87.8	75.6	81.4	83.8	84.1	82.8	81.6
85	46.5	41.5	52.0	51.5	51.6	44.7	41.4	44.5	33.6	49.8	61.3	46.2	45.9
86	0.6	0.8	-	0.1	0.1	0.6	0.7	0.6	0.8	0.4	0.5	0.5	0.5
89	0.2	0.4	0.5	0.2	0.2	0.3	1.1	0.4	0.6	0.4	0.3	0.4	0.4
Major Division: 8	**86.9**	**88.1**	**77.4**	**85.0**	**83.7**	**87.0**	**94.9**	**87.5**	**95.5**	**93.1**	**95.6**	**93.8**	**92.7**
91	100.0	100.0	100.0	100.0	100.0	100.0	100.0	100.0	100.0	100.0	100.0	100.0	100.0
92	99.9	99.9	100.0	100.0	100.0	99.9	100.0	100.0	100.0	100.0	100.0	100.0	100.0
93	99.7	99.8	100.0	99.7	99.8	99.7	99.9	99.8	99.8	99.7	99.5	99.7	99.7
94	0.8	0.4	1.0	0.3	0.5	0.6	1.2	0.6	0.9	0.9	3.4	1.3	1.2
95	2.9	3.5	2.4	4.8	4.3	3.4	3.9	3.5	3.3	2.0	2.9	2.4	2.6
99	1.8	2.3	1.8	1.5	1.6	2.0	1.4	2.0	2.3	2.2	3.1	2.3	2.2
Major Division: 9	**100.0**	**100.0**	**100.0**	**100.0**	**100.0**	**100.0**	**100.0**	**100.0**	**100.0**	**100.0**	**100.0**	**100.0**	**100.0**
estimated persons (00)	63,663	1,17,966	7,048	32,008	39,056	2,20,685	15,196	2,35,880	2,95,877	7,47,780	43,282	11,11,858	13,47,739
sample persons	4,407	7,073	386	1,747	2,133	13,613	979	14,592	18,434	46,836	2,779	69,615	84,207

Note: Estimated number of persons given in this table is design based estimates and may be used as control totals for combining and arriving at rates and ratios. These figures are not intended for providing estimates of the current population.

Table (17): Percentage of persons of age 6 years and above in different 2-digit/ 1-digit activity code of TUS activity classification in a day irrespective of whether it is a major activity or not (considering all the activities in a time slot) for each usual principal activity status of the person

all-India urban person

2-digit/ 1-digit activity code of TUS activity classification	usual principal activity status												
	self - employed (11,12,21)	regular wage/ salaried employee (31)	casual labour in public works (41)	casual labour in other works (51)	casual labour (41,51)	working/ employed (11-51)	unemployed (81)	labour force (11-81)	attended educational institutions (91)	attended domestic duties (92, 93)	rentiers, pensioners, remittance recipients (94)	not in labour force (91-97)	all (11-97)
(1)	(2)	(3)	(4)	(5)	(6)	(7)	(8)	(9)	(10)	(11)	(12)	(13)	(14)
11	7.2	51.0	17.7	10.2	11.8	28.6	0.8	27.3	0.2	0.2	0.3	0.2	11.7
12	23.4	8.1	36.7	44.6	42.9	19.7	0.9	18.9	0.4	1.2	0.6	0.8	8.5
13	54.3	22.5	27.5	26.4	26.6	34.4	2.9	33.0	0.9	1.1	0.9	1.0	14.6
14	12.5	29.2	20.4	18.2	18.6	21.4	0.8	20.5	0.3	0.2	0.3	0.3	8.8
15	0.2	0.4	0.1	0.1	0.1	0.3	0.5	0.3	0.1	0.0	-	0.0	0.1
16	0.1	0.1	0.6	1.0	0.9	0.3	10.9	0.7	0.1	0.0	0.1	0.1	0.3
17	0.4	0.1	0.0	0.1	0.1	0.2	0.1	0.2	0.0	0.0	0.1	0.0	0.1
18	55.3	78.8	72.9	70.9	71.4	69.2	9.0	66.5	3.6	1.4	2.4	2.4	29.6
Major Division: 1	**89.2**	**90.2**	**90.2**	**86.9**	**87.6**	**89.4**	**18.5**	**86.3**	**4.8**	**3.5**	**3.7**	**4.0**	**38.9**
21	2.8	0.4	2.3	1.2	1.4	1.4	1.2	1.4	0.2	1.7	3.1	1.2	1.3
22	0.8	0.4	0.6	0.6	0.6	0.6	0.5	0.6	0.1	1.8	0.9	1.0	0.8
23	0.2	0.1	0.2	0.3	0.3	0.1	0.2	0.1	0.0	0.2	0.1	0.1	0.1
24	2.3	1.8	3.1	5.7	5.1	2.6	3.0	2.6	1.2	7.1	2.8	4.1	3.5
25	1.1	0.4	0.8	1.1	1.1	0.7	0.6	0.7	0.2	0.3	0.5	0.2	0.5
Major Division: 2	**6.4**	**3.0**	**6.7**	**8.3**	**8.0**	**5.1**	**5.2**	**5.1**	**1.6**	**10.4**	**6.9**	**6.3**	**5.8**
31	18.6	25.5	19.9	24.6	23.6	22.7	27.9	23.0	12.5	91.6	28.7	51.8	39.6
32	15.4	14.8	15.6	19.4	18.6	15.7	19.9	15.9	8.5	77.8	25.2	43.2	31.6
33	1.1	0.7	1.0	1.0	1.0	0.9	1.3	0.9	0.3	1.0	0.9	0.6	0.8
34	8.1	9.1	8.5	10.5	10.0	8.9	15.9	9.2	5.9	61.4	14.0	33.2	23.0
35	1.3	1.1	1.7	1.3	1.4	1.2	1.9	1.2	0.5	2.8	2.7	1.8	1.6
36	1.2	0.3	0.9	0.9	0.9	0.7	1.0	0.8	0.3	1.1	1.3	0.8	0.8
37	10.1	11.5	8.0	12.9	11.8	11.1	15.5	11.3	3.1	12.5	19.4	9.0	10.0
38	3.5	3.4	2.6	4.6	4.2	3.5	5.7	3.6	1.2	3.5	7.7	2.9	3.2
39	1.5	1.5	2.1	2.1	2.1	1.6	2.3	1.6	1.2	4.6	2.0	2.9	2.4

Table (17): Percentage of persons of age 6 years and above in different 2-digit/ 1-digit activity code of TUS activity classification in a day irrespective of whether it is a major activity or not (considering all the activities in a time slot) for each usual principal activity status of the person

all-India urban person

2-digit/ 1-digit activity code of TUS activity classification	usual principal activity status												
	self - employed (11,12,21)	regular wage/ salaried employee (31)	casual labour in public works (41)	casual labour in other works (51)	casual labour (41,51)	working/ employed (11-51)	unemployed (81)	labour force (11-81)	attended educational institutions (91)	attended domestic duties (92, 93)	rentiers, pensioners, remittance recipients (94)	not in labour force (91-97)	all (11-97)
(1)	(2)	(3)	(4)	(5)	(6)	(7)	(8)	(9)	(10)	(11)	(12)	(13)	(14)
Major Division: 3	**33.4**	**39.0**	**33.6**	**41.1**	**39.5**	**37.1**	**48.4**	**37.6**	**21.3**	**95.0**	**52.1**	**59.3**	**50.1**
41	15.8	17.5	15.9	16.5	16.4	16.7	11.0	16.5	4.3	35.0	13.6	20.0	18.5
42	0.4	0.3	0.6	0.4	0.4	0.3	0.8	0.4	0.1	0.7	0.7	0.5	0.4
43	0.3	0.2	0.2	0.1	0.2	0.2	0.2	0.2	0.1	0.5	0.4	0.3	0.3
44	1.3	1.1	0.5	0.7	0.7	1.1	1.3	1.1	0.3	1.5	0.9	0.9	1.0
49	0.1	0.2	0.1	0.2	0.2	0.2	0.3	0.2	0.2	0.3	0.1	0.3	0.2
Major Division: 4	**17.1**	**18.5**	**16.8**	**17.3**	**17.2**	**17.8**	**12.3**	**17.5**	**4.8**	**36.3**	**15.1**	**21.0**	**19.5**
51	0.9	0.6	0.6	1.2	1.0	0.8	1.3	0.8	0.7	1.2	1.8	1.0	0.9
52	0.2	0.2	0.0	0.2	0.2	0.2	0.3	0.2	0.1	0.2	0.5	0.2	0.2
53	0.0	0.0	-	0.0	0.0	0.0	0.2	0.0	0.0	0.0	0.0	0.0	0.0
54	1.8	1.4	2.6	1.5	1.8	1.6	2.0	1.6	0.7	0.5	1.3	0.6	1.0
59	0.7	0.2	0.2	0.4	0.4	0.4	0.8	0.4	0.2	0.4	0.6	0.3	0.4
Major Division: 5	**3.3**	**2.3**	**3.2**	**3.0**	**3.0**	**2.8**	**3.8**	**2.8**	**1.6**	**2.0**	**3.5**	**2.0**	**2.3**
61	0.4	0.9	0.3	0.2	0.2	0.6	7.7	0.9	69.1	0.9	0.5	28.5	16.8
62	0.4	0.8	0.2	0.1	0.1	0.5	11.5	1.0	70.4	1.1	0.8	29.1	17.2
63	0.2	0.5	0.1	0.1	0.1	0.3	13.0	0.9	6.3	0.3	0.2	2.7	2.0
64	0.4	0.7	0.8	0.5	0.6	0.6	6.5	0.8	59.9	0.9	0.4	24.7	14.6
69	0.2	0.3	0.1	0.1	0.1	0.2	2.6	0.3	2.6	0.2	0.2	1.2	0.8
Major Division: 6	**1.3**	**2.6**	**1.3**	**0.8**	**0.9**	**1.8**	**30.0**	**3.1**	**85.9**	**2.0**	**1.5**	**36.0**	**22.0**
71	89.3	89.6	89.4	91.9	91.3	89.8	92.8	90.0	81.3	90.0	94.1	86.8	88.2
72	1.5	1.3	1.3	2.0	1.8	1.5	2.1	1.5	1.4	1.6	2.7	1.6	1.5
73	0.1	0.1	0.0	0.2	0.2	0.1	0.1	0.1	0.0	0.1	0.1	0.1	0.1
74	27.3	18.4	19.6	18.9	19.0	21.6	19.0	21.5	13.2	42.2	45.7	30.5	26.7
75	4.0	3.0	3.1	4.9	4.6	3.6	7.4	3.8	2.8	3.4	8.7	3.6	3.7

Table (17): Percentage of persons of age 6 years and above in different 2-digit/ 1-digit activity code of TUS activity classification in a day irrespective of whether it is a major activity or not (considering all the activities in a time slot) for each usual principal activity status of the person

all-India urban person

2-digit/ 1-digit activity code of TUS activity classification	usual principal activity status												
	self - employed (11,12,21)	regular wage/ salaried employee (31)	casual labour in public works (41)	casual labour in other works (51)	casual labour (41,51)	working/ employed (11-51)	unemployed (81)	labour force (11-81)	attended educational institutions (91)	attended domestic duties (92, 93)	rentiers, pensioners, remittance recipients (94)	not in labour force (91-97)	all (11-97)
(1)	(2)	(3)	(4)	(5)	(6)	(7)	(8)	(9)	(10)	(11)	(12)	(13)	(14)
79	0.5	0.3	0.3	0.5	0.5	0.4	0.7	0.4	0.3	0.5	1.0	0.4	0.4
Major Division: 7	**92.5**	**91.5**	**91.8**	**93.4**	**93.1**	**92.1**	**95.1**	**92.3**	**83.7**	**94.1**	**97.2**	**90.1**	**91.0**
81	2.3	2.5	2.0	1.2	1.4	2.2	4.1	2.3	3.2	2.6	8.6	3.4	3.0
82	3.1	3.5	3.2	3.9	3.7	3.4	19.4	4.1	48.1	2.8	4.9	21.5	14.2
83	10.2	11.3	6.2	5.9	6.0	9.9	13.9	10.1	8.0	6.5	27.4	9.0	9.4
84	78.7	81.8	67.2	73.8	72.4	79.0	87.9	79.4	81.5	83.8	90.2	83.0	81.5
85	42.7	36.4	43.1	48.7	47.5	40.6	41.2	40.6	32.1	49.7	59.7	43.7	42.4
86	0.7	1.1	0.6	0.7	0.7	0.9	3.4	1.0	1.4	0.5	1.2	0.9	1.0
89	0.5	0.6	0.3	0.3	0.3	0.5	1.1	0.6	0.7	0.4	0.6	0.5	0.5
Major Division: 8	**89.0**	**89.6**	**84.1**	**88.2**	**87.4**	**89.0**	**95.5**	**89.3**	**96.0**	**93.2**	**97.5**	**94.7**	**92.4**
91	100.0	100.0	100.0	100.0	100.0	100.0	100.0	100.0	100.0	100.0	100.0	100.0	100.0
92	100.0	100.0	100.0	100.0	100.0	100.0	100.0	100.0	100.0	100.0	100.0	100.0	100.0
93	99.8	99.9	100.0	99.9	99.9	99.9	100.0	99.9	99.8	99.7	99.7	99.7	99.8
94	0.6	0.5	0.4	0.5	0.5	0.5	0.9	0.5	0.9	1.0	3.6	1.5	1.1
95	4.3	4.8	6.9	6.3	6.4	4.9	4.9	4.9	3.5	2.1	5.4	3.0	3.8
99	2.1	2.6	1.6	2.2	2.1	2.3	2.1	2.3	2.4	2.2	4.1	2.5	2.4
Major Division: 9	**100.0**	**100.0**	**100.0**	**100.0**	**100.0**	**100.0**	**100.0**	**100.0**	**100.0**	**100.0**	**100.0**	**100.0**	**100.0**
estimated persons (00)	3,95,985	5,28,416	42,548	1,57,379	1,99,927	11,24,328	51,857	11,76,185	6,46,748	7,66,933	1,28,444	16,00,234	27,76,419
sample persons	26,360	31,393	2,556	9,318	11,874	69,627	3,396	73,023	40,331	48,064	8,204	1,00,159	1,73,182

Note: Estimated number of persons given in this table is design based estimates and may be used as control totals for combining and arriving at rates and ratios. These figures are not intended for providing estimates of the current population.

Table (17): Percentage of persons of age 6 years and above in different 2-digit/ 1-digit activity code of TUS activity classification in a day irrespective of whether it is a major activity or not (considering all the activities in a time slot) for each usual principal activity status of the person

all-India rural+urban male

2-digit/ 1-digit activity code of TUS activity classification	usual principal activity status												
	self - employed (11,12,21)	regular wage/ salaried employee (31)	casual labour in public works (41)	casual labour in other works (51)	casual labour (41,51)	working/ employed (11-51)	unemployed (81)	labour force (11-81)	attended educational institutions (91)	attended domestic duties (92, 93)	rentiers, pensioners, remittance recipients (94)	not in labour force (91-97)	all (11-97)
(1)	(2)	(3)	(4)	(5)	(6)	(7)	(8)	(9)	(10)	(11)	(12)	(13)	(14)
11	3.1	46.2	12.6	6.6	7.6	14.6	0.5	14.1	0.1	1.2	0.4	0.2	9.5
12	43.7	13.6	48.2	58.5	56.8	40.4	4.9	39.2	1.5	5.6	2.5	1.8	26.7
13	28.6	23.5	17.8	15.9	16.2	23.7	3.0	23.1	0.9	3.0	0.8	0.9	15.7
14	8.3	28.0	19.6	18.2	18.4	15.9	1.1	15.4	0.2	1.2	0.2	0.3	10.4
15	0.1	0.3	0.1	0.1	0.1	0.1	0.3	0.1	0.1	-	-	0.1	0.1
16	0.1	0.1	0.6	0.6	0.6	0.3	9.3	0.6	0.1	0.1	0.1	0.1	0.4
17	0.4	0.1	0.0	0.1	0.0	0.2	0.2	0.2	0.0	0.0	0.1	0.0	0.1
18	50.4	79.3	75.4	72.8	73.2	63.9	11.1	62.2	4.6	8.5	3.8	4.5	42.9
Major Division: 1	**79.8**	**90.8**	**90.3**	**87.8**	**88.2**	**84.9**	**21.3**	**82.7**	**6.1**	**13.4**	**6.0**	**6.3**	**57.3**
21	23.6	2.9	11.0	10.0	10.1	14.8	7.8	14.5	2.4	12.2	8.7	3.7	10.9
22	0.8	0.3	1.3	0.8	0.9	0.7	0.4	0.7	0.1	0.9	0.5	0.2	0.5
23	0.4	0.1	0.5	0.5	0.5	0.3	0.3	0.3	0.1	0.2	0.1	0.1	0.2
24	3.5	1.6	4.9	4.8	4.8	3.4	3.6	3.4	1.3	5.5	3.1	1.7	2.9
25	5.1	0.6	1.3	1.7	1.7	3.0	1.5	3.0	0.4	1.4	1.0	0.6	2.2
Major Division: 2	**27.5**	**5.2**	**16.8**	**15.8**	**16.0**	**18.8**	**12.0**	**18.6**	**3.9**	**17.5**	**11.9**	**5.6**	**14.3**
31	4.8	8.1	5.6	5.8	5.8	5.9	8.1	5.9	3.0	28.2	9.8	4.8	5.6
32	9.2	6.1	9.6	9.3	9.4	8.5	7.8	8.5	2.8	29.1	13.8	5.3	7.4
33	1.4	1.1	0.8	1.3	1.2	1.3	1.1	1.3	0.3	0.7	1.1	0.4	1.0
34	2.3	3.3	2.2	2.5	2.4	2.6	5.3	2.7	2.0	16.0	4.6	2.8	2.7
35	1.8	1.1	1.6	1.6	1.6	1.6	1.8	1.6	0.3	2.0	2.9	0.7	1.3
36	8.6	1.3	5.0	5.2	5.2	5.9	3.8	5.8	1.1	6.4	3.4	1.7	4.5
37	10.8	11.9	10.9	13.7	13.3	11.8	14.2	11.8	2.5	12.9	18.1	4.9	9.5
38	4.2	3.7	3.2	4.3	4.1	4.1	6.4	4.1	1.2	4.6	7.7	2.1	3.5
39	2.1	1.4	3.3	2.4	2.5	2.1	2.9	2.1	1.0	5.1	2.1	1.3	1.8

Table (17): Percentage of persons of age 6 years and above in different 2-digit/ 1-digit activity code of TUS activity classification in a day irrespective of whether it is a major activity or not (considering all the activities in a time slot) for each usual principal activity status of the person

all-India rural+urban male

2-digit/ 1-digit activity code of TUS activity classification	usual principal activity status												
	self - employed (11,12,21)	regular wage/ salaried employee (31)	casual labour in public works (41)	casual labour in other works (51)	casual labour (41,51)	working/ employed (11-51)	unemployed (81)	labour force (11-81)	attended educational institutions (91)	attended domestic duties (92, 93)	rentiers, pensioners, remittance recipients (94)	not in labour force (91-97)	all (11-97)
(1)	(2)	(3)	(4)	(5)	(6)	(7)	(8)	(9)	(10)	(11)	(12)	(13)	(14)
Major Division: 3	**32.3**	**26.5**	**30.2**	**33.0**	**32.6**	**31.0**	**33.9**	**31.1**	**10.7**	**52.0**	**39.0**	**16.1**	**26.1**
41	15.6	18.3	20.0	17.8	18.2	17.0	8.4	16.7	4.8	17.4	12.6	6.6	13.3
42	0.3	0.2	0.2	0.2	0.2	0.2	0.4	0.2	0.1	0.4	0.5	0.1	0.2
43	0.2	0.2	0.1	0.2	0.1	0.2	0.4	0.2	0.1	0.1	0.4	0.1	0.2
44	0.7	0.9	0.4	0.5	0.5	0.7	0.7	0.7	0.1	0.6	0.7	0.2	0.5
49	0.2	0.2	0.2	0.2	0.2	0.2	0.2	0.2	0.1	0.1	0.1	0.1	0.1
Major Division: 4	**16.5**	**19.1**	**20.7**	**18.5**	**18.9**	**17.8**	**9.7**	**17.5**	**5.1**	**18.1**	**13.9**	**7.0**	**14.0**
51	0.8	0.6	0.8	0.6	0.7	0.7	1.7	0.7	0.4	0.7	1.4	0.5	0.7
52	0.2	0.3	0.1	0.1	0.1	0.2	0.3	0.2	0.1	0.1	0.4	0.2	0.2
53	0.0	0.0	-	0.0	0.0	0.0	0.1	0.0	0.0	0.1	0.0	0.0	0.0
54	2.2	1.4	1.9	2.6	2.5	2.1	2.1	2.1	0.8	0.9	1.5	0.9	1.7
59	0.6	0.2	0.2	0.3	0.3	0.4	0.8	0.4	0.2	0.8	0.6	0.3	0.4
Major Division: 5	**3.5**	**2.3**	**2.8**	**3.5**	**3.4**	**3.2**	**3.9**	**3.2**	**1.4**	**2.3**	**3.3**	**1.6**	**2.7**
61	0.3	0.9	0.4	0.2	0.2	0.4	5.8	0.6	70.3	12.4	0.5	55.0	18.8
62	0.3	0.7	0.1	0.2	0.1	0.3	10.0	0.7	71.3	12.0	0.7	55.7	19.0
63	0.1	0.5	0.1	0.0	0.0	0.2	8.4	0.5	5.3	0.8	0.3	4.2	1.7
64	0.4	0.6	0.4	0.3	0.3	0.4	4.9	0.6	60.5	10.9	0.6	47.3	16.2
69	0.1	0.2	0.0	0.0	0.0	0.1	1.8	0.1	2.3	0.6	0.2	1.9	0.7
Major Division: 6	**0.9**	**2.3**	**0.8**	**0.6**	**0.6**	**1.2**	**22.5**	**1.9**	**86.5**	**15.5**	**1.5**	**67.8**	**23.9**
71	93.5	91.4	92.4	94.4	94.1	93.2	95.0	93.2	80.1	90.3	96.2	83.2	89.9
72	1.6	1.4	1.0	1.5	1.4	1.5	2.5	1.6	1.1	1.7	2.6	1.4	1.5
73	0.1	0.1	0.0	0.1	0.1	0.1	0.1	0.1	0.0	0.2	0.2	0.1	0.1
74	19.7	16.2	15.6	13.3	13.6	17.1	12.3	17.0	9.2	28.3	37.1	14.2	16.0
75	3.8	3.3	3.2	4.0	3.9	3.7	9.0	3.9	2.2	5.4	9.0	3.3	3.7

Table (17): Percentage of persons of age 6 years and above in different 2-digit/ 1-digit activity code of TUS activity classification in a day irrespective of whether it is a major activity or not (considering all the activities in a time slot) for each usual principal activity status of the person

all-India rural+urban male

2-digit/ 1-digit activity code of TUS activity classification	usual principal activity status												
	self - employed (11,12,21)	regular wage/ salaried employee (31)	casual labour in public works (41)	casual labour in other works (51)	casual labour (41,51)	working/ employed (11-51)	unemployed (81)	labour force (11-81)	attended educational institutions (91)	attended domestic duties (92, 93)	rentiers, pensioners, remittance recipients (94)	not in labour force (91-97)	all (11-97)
(1)	(2)	(3)	(4)	(5)	(6)	(7)	(8)	(9)	(10)	(11)	(12)	(13)	(14)
79	0.9	0.4	0.3	0.9	0.8	0.8	0.8	0.8	0.6	0.9	1.1	0.7	0.7
Major Division: 7	**94.9**	**92.7**	**93.6**	**95.3**	**95.0**	**94.4**	**96.1**	**94.5**	**82.2**	**92.4**	**97.9**	**85.2**	**91.4**
81	1.7	2.3	1.3	1.4	1.4	1.7	3.9	1.8	2.4	3.6	6.9	3.0	2.2
82	4.1	4.3	4.7	4.1	4.2	4.2	28.6	5.0	62.0	18.5	6.6	50.3	20.1
83	7.5	11.0	6.0	6.1	6.1	7.9	15.9	8.2	9.9	13.5	27.1	12.1	9.5
84	63.7	77.4	59.1	57.0	57.3	65.1	81.0	65.6	66.0	69.2	79.2	67.0	66.1
85	49.9	38.7	42.6	49.6	48.5	46.8	47.2	46.8	33.4	51.1	62.5	39.4	44.4
86	0.5	1.0	0.3	0.6	0.5	0.6	4.3	0.7	1.5	0.9	1.1	1.4	1.0
89	0.5	0.6	0.3	0.4	0.4	0.5	1.6	0.5	0.5	0.4	0.7	0.5	0.5
Major Division: 8	**85.7**	**88.0**	**81.5**	**82.2**	**82.0**	**85.2**	**95.1**	**85.5**	**95.1**	**91.6**	**95.3**	**94.6**	**88.5**
91	100.0	100.0	100.0	100.0	100.0	100.0	100.0	100.0	100.0	100.0	100.0	100.0	100.0
92	100.0	100.0	100.0	100.0	100.0	100.0	100.0	100.0	100.0	100.0	99.9	100.0	100.0
93	99.9	99.9	99.8	99.9	99.9	99.9	100.0	99.9	99.8	99.6	99.6	99.7	99.8
94	0.7	0.5	0.6	0.5	0.6	0.6	1.0	0.6	0.7	1.5	3.6	1.7	1.0
95	4.6	4.6	5.8	5.4	5.5	4.8	6.3	4.9	3.0	5.3	7.2	3.8	4.5
99	2.3	2.7	2.7	3.0	2.9	2.6	1.8	2.5	2.3	3.1	4.6	2.7	2.6
Major Division: 9	**100.0**	**100.0**	**100.0**	**100.0**	**100.0**	**100.0**	**100.0**	**100.0**	**100.0**	**100.0**	**100.0**	**100.0**	**100.0**
estimated persons (00)	14,15,340	7,09,864	1,43,951	7,36,036	8,79,987	30,05,191	1,02,967	31,08,159	11,98,290	57,769	1,81,664	15,55,760	46,63,918
sample persons	69,650	37,148	6,818	32,002	38,820	1,45,618	5,256	1,50,874	57,844	2,954	9,557	75,770	2,26,644

Note: Estimated number of persons given in this table is design based estimates and may be used as control totals for combining and arriving at rates and ratios. These figures are not intended for providing estimates of the current population.

Table (17): Percentage of persons of age 6 years and above in different 2-digit/ 1-digit activity code of TUS activity classification in a day irrespective of whether it is a major activity or not (considering all the activities in a time slot) for each usual principal activity status of the person

all-India rural+urban female

2-digit/ 1-digit activity code of TUS activity classification	usual principal activity status												
	self - employed (11,12,21)	regular wage/ salaried employee (31)	casual labour in public works (41)	casual labour in other works (51)	casual labour (41,51)	working/ employed (11-51)	unemployed (81)	labour force (11-81)	attended educational institutions (91)	attended domestic duties (92, 93)	rentiers, pensioners, remittance recipients (94)	not in labour force (91-97)	all (11-97)
(1)	(2)	(3)	(4)	(5)	(6)	(7)	(8)	(9)	(10)	(11)	(12)	(13)	(14)
11	2.1	47.7	26.8	5.9	8.9	14.8	0.6	14.3	0.0	0.2	0.1	0.2	2.9
12	46.6	8.7	36.8	60.4	57.1	41.1	1.8	39.7	0.9	3.9	2.2	3.0	10.2
13	13.7	21.5	10.6	8.3	8.7	13.9	3.2	13.5	0.5	0.8	0.7	0.8	3.3
14	4.9	25.3	15.0	14.5	14.6	12.6	0.6	12.2	0.2	0.3	0.2	0.3	2.6
15	0.1	1.0	0.1	0.1	0.1	0.3	0.3	0.3	0.0	0.0	0.0	0.0	0.1
16	0.0	0.0	0.4	0.2	0.2	0.1	5.6	0.3	0.0	0.0	0.0	0.0	0.1
17	0.1	0.1	0.1	0.0	0.0	0.1	0.0	0.1	0.0	0.0	0.0	0.0	0.0
18	29.6	69.8	61.0	61.6	61.5	48.8	5.2	47.2	3.4	2.3	2.1	2.6	11.4
Major Division: 1	**64.3**	**84.6**	**78.6**	**77.2**	**77.4**	**73.0**	**12.9**	**70.9**	**4.6**	**6.1**	**4.3**	**5.5**	**18.4**
21	23.5	2.4	9.6	6.7	7.1	13.6	3.8	13.2	1.9	11.3	7.6	8.4	9.4
22	2.0	1.1	0.7	0.7	0.7	1.4	1.4	1.4	0.2	1.6	1.6	1.2	1.3
23	0.4	0.1	0.3	0.3	0.3	0.3	1.3	0.4	0.1	0.2	0.1	0.2	0.2
24	18.5	7.5	14.7	18.9	18.3	15.9	9.3	15.7	3.7	13.0	10.7	10.2	11.2
25	5.2	0.3	0.9	2.4	2.2	3.2	1.3	3.1	0.2	1.0	1.0	0.8	1.3
Major Division: 2	**38.3**	**10.6**	**22.7**	**25.7**	**25.3**	**27.9**	**14.8**	**27.4**	**5.8**	**23.6**	**17.9**	**18.2**	**20.0**
31	88.5	82.4	88.8	91.3	91.0	87.8	72.8	87.3	25.0	93.3	68.7	72.2	75.2
32	76.8	55.1	71.5	77.1	76.3	71.6	57.1	71.1	19.6	82.7	58.9	63.3	64.8
33	0.8	0.5	0.4	0.8	0.7	0.7	1.5	0.7	0.4	1.2	0.7	0.9	0.9
34	44.3	29.8	37.4	42.2	41.5	40.1	45.4	40.3	10.7	60.5	37.1	44.9	44.0
35	1.6	1.7	2.0	1.6	1.6	1.6	1.4	1.6	0.7	3.0	1.8	2.2	2.1
36	6.2	0.9	3.5	2.4	2.5	3.8	2.2	3.8	1.1	5.8	2.8	4.3	4.2
37	4.2	6.7	4.5	4.8	4.7	4.9	8.2	5.1	1.6	6.6	6.7	5.2	5.1
38	1.8	2.2	1.4	1.8	1.7	1.9	2.8	1.9	0.7	2.0	2.5	1.7	1.7
39	4.6	3.3	3.2	3.3	3.3	3.9	2.6	3.9	2.9	5.9	3.2	4.9	4.7

Table (17): Percentage of persons of age 6 years and above in different 2-digit/ 1-digit activity code of TUS activity classification in a day irrespective of whether it is a major activity or not (considering all the activities in a time slot) for each usual principal activity status of the person

all-India rural+urban female

2-digit/ 1-digit activity code of TUS activity classification	usual principal activity status												
	self - employed (11,12,21)	regular wage/ salaried employee (31)	casual labour in public works (41)	casual labour in other works (51)	casual labour (41,51)	working/ employed (11-51)	unemployed (81)	labour force (11-81)	attended educational institutions (91)	attended domestic duties (92, 93)	rentiers, pensioners, remittance recipients (94)	not in labour force (91-97)	all (11-97)
(1)	(2)	(3)	(4)	(5)	(6)	(7)	(8)	(9)	(10)	(11)	(12)	(13)	(14)
Major Division: 3	**94.2**	**87.6**	**94.1**	**95.5**	**95.3**	**93.0**	**85.6**	**92.8**	**36.8**	**96.9**	**77.3**	**78.4**	**81.2**
41	25.3	22.1	19.3	19.6	19.6	22.8	16.6	22.5	6.4	37.2	19.1	27.6	26.6
42	0.7	0.7	0.5	0.6	0.6	0.7	1.0	0.7	0.2	0.6	0.6	0.5	0.5
43	0.4	0.3	0.2	0.5	0.4	0.3	0.2	0.3	0.1	0.4	0.3	0.3	0.3
44	0.5	0.8	0.6	0.4	0.4	0.6	1.2	0.6	0.2	0.9	0.3	0.6	0.6
49	0.4	0.4	0.2	0.3	0.3	0.4	0.8	0.4	0.3	0.4	0.2	0.3	0.4
Major Division: 4	**26.5**	**23.3**	**20.2**	**20.8**	**20.7**	**24.0**	**18.3**	**23.8**	**7.0**	**38.2**	**20.2**	**28.5**	**27.6**
51	1.0	0.8	0.5	1.2	1.1	1.0	1.9	1.0	0.9	0.9	1.3	0.9	0.9
52	0.2	0.2	0.1	0.2	0.2	0.2	0.4	0.2	0.2	0.2	0.3	0.2	0.2
53	-	-	-	-	-	-	0.1	0.0	0.0	0.0	0.0	0.0	0.0
54	1.3	1.0	1.3	1.2	1.2	1.2	0.5	1.2	0.5	0.5	0.5	0.5	0.6
59	1.2	0.3	0.4	0.3	0.3	0.7	0.4	0.7	0.2	0.4	0.4	0.3	0.4
Major Division: 5	**3.4**	**2.2**	**2.0**	**2.6**	**2.5**	**2.8**	**3.2**	**2.9**	**1.7**	**1.9**	**2.3**	**1.8**	**2.0**
61	0.4	1.9	0.3	0.1	0.1	0.7	8.5	1.0	69.1	0.6	0.3	19.1	15.5
62	0.4	1.3	0.1	0.1	0.1	0.5	13.0	1.0	71.4	0.7	0.5	19.8	16.1
63	0.1	0.9	0.0	0.0	0.0	0.3	14.3	0.8	4.9	0.2	0.2	1.5	1.3
64	0.6	1.3	0.1	0.2	0.2	0.6	7.6	0.9	58.9	0.5	0.3	16.2	13.2
69	0.1	0.4	0.0	0.0	0.0	0.2	3.6	0.3	2.4	0.1	0.0	0.7	0.6
Major Division: 6	**1.2**	**4.5**	**0.5**	**0.4**	**0.4**	**1.7**	**34.0**	**2.9**	**85.3**	**1.3**	**0.8**	**24.0**	**19.8**
71	88.0	86.8	88.4	89.2	89.1	88.0	92.4	88.2	81.4	90.9	93.4	88.4	88.4
72	1.4	1.3	1.9	1.6	1.6	1.5	1.1	1.5	1.1	1.3	1.7	1.2	1.3
73	0.0	0.0	0.0	0.1	0.1	0.1	-	0.1	0.0	0.1	0.1	0.0	0.0
74	24.6	24.4	22.9	19.4	19.9	23.1	23.8	23.1	13.2	35.8	43.3	29.9	28.6
75	2.2	2.9	3.4	2.2	2.4	2.4	4.1	2.5	1.7	2.3	4.2	2.2	2.2

Table (17): Percentage of persons of age 6 years and above in different 2-digit/ 1-digit activity code of TUS activity classification in a day irrespective of whether it is a major activity or not (considering all the activities in a time slot) for each usual principal activity status of the person

all-India rural+urban female

2-digit/ 1-digit activity code of TUS activity classification	usual principal activity status												
	self - employed (11,12,21)	regular wage/ salaried employee (31)	casual labour in public works (41)	casual labour in other works (51)	casual labour (41,51)	working/ employed (11-51)	unemployed (81)	labour force (11-81)	attended educational institutions (91)	attended domestic duties (92, 93)	rentiers, pensioners, remittance recipients (94)	not in labour force (91-97)	all (11-97)
(1)	(2)	(3)	(4)	(5)	(6)	(7)	(8)	(9)	(10)	(11)	(12)	(13)	(14)
79	0.5	0.3	0.1	0.4	0.4	0.4	0.4	0.4	0.5	0.6	0.5	0.6	0.6
Major Division: 7	**91.2**	**89.9**	**90.7**	**91.5**	**91.4**	**90.9**	**94.9**	**91.1**	**83.6**	**94.1**	**96.8**	**91.3**	**91.3**
81	0.5	1.0	0.5	0.3	0.3	0.6	1.1	0.6	1.5	1.1	1.7	1.2	1.1
82	1.0	1.9	0.9	1.0	0.9	1.2	7.4	1.4	47.0	1.9	2.5	14.3	11.7
83	1.7	4.1	1.9	1.1	1.3	2.1	4.2	2.2	5.4	3.4	6.7	4.2	3.8
84	54.2	73.0	50.3	53.7	53.3	58.3	81.1	59.1	64.8	62.7	61.7	62.9	62.2
85	49.6	44.3	47.5	45.9	46.1	47.3	47.8	47.3	35.3	51.1	63.7	47.6	47.6
86	0.2	0.6	0.2	0.2	0.2	0.3	0.6	0.3	0.5	0.2	0.3	0.3	0.3
89	0.2	0.3	0.3	0.2	0.2	0.2	0.8	0.2	0.3	0.2	0.2	0.3	0.3
Major Division: 8	**79.1**	**86.5**	**74.0**	**76.4**	**76.1**	**79.9**	**92.5**	**80.4**	**92.2**	**84.1**	**88.8**	**86.5**	**85.3**
91	100.0	100.0	100.0	100.0	100.0	100.0	100.0	100.0	100.0	100.0	100.0	100.0	100.0
92	100.0	100.0	99.9	100.0	100.0	100.0	100.0	100.0	100.0	100.0	100.0	99.9	100.0
93	99.5	99.8	99.9	99.7	99.7	99.6	99.8	99.7	99.8	99.7	99.3	99.7	99.7
94	0.5	0.5	1.1	0.5	0.6	0.5	1.0	0.6	0.7	0.7	3.1	1.0	0.9
95	2.3	3.1	4.1	4.7	4.6	3.2	3.9	3.2	2.5	1.9	4.4	2.2	2.4
99	1.5	2.1	4.1	1.4	1.8	1.7	2.0	1.7	2.4	2.4	2.8	2.4	2.3
Major Division: 9	**100.0**	**100.0**	**100.0**	**100.0**	**100.0**	**100.0**	**100.0**	**100.0**	**100.0**	**100.0**	**100.0**	**100.0**	**100.0**
estimated persons (00)	3,93,851	1,98,001	37,566	2,26,855	2,64,422	8,56,275	31,587	8,87,861	9,74,373	24,08,993	1,42,217	36,18,837	45,06,698
sample persons	20,482	10,670	1,762	9,685	11,447	42,599	1,795	44,394	47,056	1,15,873	6,810	1,74,132	2,18,526

Note: Estimated number of persons given in this table is design based estimates and may be used as control totals for combining and arriving at rates and ratios. These figures are not intended for providing estimates of the current population.

Table (17): Percentage of persons of age 6 years and above in different 2-digit/ 1-digit activity code of TUS activity classification in a day irrespective of whether it is a major activity or not (considering all the activities in a time slot) for each usual principal activity status of the person

all-India rural+urban person

2-digit/ 1-digit activity code of TUS activity classification	usual principal activity status												
	self - employed (11,12,21)	regular wage/ salaried employee (31)	casual labour in public works (41)	casual labour in other works (51)	casual labour (41,51)	working/ employed (11-51)	unemployed (81)	labour force (11-81)	attended educational institutions (91)	attended domestic duties (92, 93)	rentiers, pensioners, remittance recipients (94)	not in labour force (91-97)	all (11-97)
(1)	(2)	(3)	(4)	(5)	(6)	(7)	(8)	(9)	(10)	(11)	(12)	(13)	(14)
11	2.9	46.5	15.5	6.4	7.9	14.6	0.5	14.2	0.1	0.2	0.3	0.2	6.3
12	44.3	12.6	45.8	58.9	56.9	40.6	4.2	39.3	1.2	3.9	2.4	2.6	18.6
13	25.3	23.1	16.3	14.1	14.5	21.6	3.1	20.9	0.7	0.9	0.8	0.8	9.6
14	7.6	27.4	18.6	17.3	17.5	15.2	1.0	14.7	0.2	0.4	0.2	0.3	6.6
15	0.1	0.5	0.1	0.1	0.1	0.2	0.3	0.2	0.0	0.0	0.0	0.0	0.1
16	0.1	0.1	0.6	0.5	0.6	0.2	8.4	0.5	0.1	0.0	0.0	0.0	0.2
17	0.3	0.1	0.0	0.0	0.0	0.2	0.2	0.2	0.0	0.0	0.0	0.0	0.1
18	45.9	77.2	72.4	70.1	70.5	60.5	9.7	58.8	4.1	2.5	3.0	3.2	27.4
Major Division: 1	**76.4**	**89.5**	**87.9**	**85.3**	**85.7**	**82.2**	**19.3**	**80.1**	**5.5**	**6.2**	**5.2**	**5.8**	**38.2**
21	23.6	2.8	10.7	9.2	9.4	14.5	6.9	14.3	2.2	11.3	8.2	7.0	10.2
22	1.1	0.4	1.2	0.8	0.8	0.8	0.6	0.8	0.1	1.6	1.0	0.9	0.9
23	0.4	0.1	0.4	0.4	0.4	0.3	0.5	0.3	0.1	0.2	0.1	0.1	0.2
24	6.7	2.9	6.9	8.1	7.9	6.2	5.0	6.1	2.4	12.8	6.5	7.6	7.0
25	5.1	0.6	1.2	1.9	1.8	3.1	1.4	3.0	0.3	1.0	1.0	0.7	1.7
Major Division: 2	**29.8**	**6.3**	**18.0**	**18.2**	**18.1**	**20.8**	**12.7**	**20.6**	**4.8**	**23.4**	**14.5**	**14.4**	**17.1**
31	23.0	24.3	22.9	26.0	25.5	24.0	23.3	24.0	12.9	91.7	35.6	51.9	39.8
32	23.9	16.8	22.4	25.3	24.8	22.5	19.4	22.4	10.4	81.5	33.6	45.9	35.6
33	1.3	1.0	0.7	1.2	1.1	1.2	1.2	1.2	0.3	1.2	0.9	0.8	0.9
34	11.4	9.1	9.5	11.8	11.5	10.9	14.7	11.0	5.9	59.4	18.9	32.3	23.0
35	1.7	1.2	1.7	1.6	1.6	1.6	1.7	1.6	0.5	2.9	2.4	1.8	1.7
36	8.1	1.2	4.7	4.5	4.6	5.4	3.4	5.4	1.1	5.8	3.1	3.5	4.3
37	9.3	10.7	9.6	11.6	11.3	10.2	12.8	10.3	2.1	6.8	13.1	5.1	7.4
38	3.7	3.3	2.8	3.7	3.6	3.6	5.5	3.6	1.0	2.1	5.4	1.8	2.6
39	2.6	1.8	3.3	2.6	2.7	2.5	2.8	2.5	1.8	5.8	2.6	3.8	3.2

Table (17): Percentage of persons of age 6 years and above in different 2-digit/ 1-digit activity code of TUS activity classification in a day irrespective of whether it is a major activity or not (considering all the activities in a time slot) for each usual principal activity status of the person

all-India rural+urban person

2-digit/ 1-digit activity code of TUS activity classification	usual principal activity status												
	self - employed (11,12,21)	regular wage/ salaried employee (31)	casual labour in public works (41)	casual labour in other works (51)	casual labour (41,51)	working/ employed (11-51)	unemployed (81)	labour force (11-81)	attended educational institutions (91)	attended domestic duties (92, 93)	rentiers, pensioners, remittance recipients (94)	not in labour force (91-97)	all (11-97)
(1)	(2)	(3)	(4)	(5)	(6)	(7)	(8)	(9)	(10)	(11)	(12)	(13)	(14)
Major Division: 3	**45.8**	**39.9**	**43.4**	**47.8**	**47.1**	**44.8**	**46.0**	**44.8**	**22.4**	**95.8**	**55.8**	**59.7**	**53.2**
41	17.7	19.1	19.9	18.2	18.5	18.3	10.3	18.0	5.5	36.7	15.5	21.3	19.8
42	0.4	0.3	0.3	0.3	0.3	0.3	0.6	0.3	0.1	0.6	0.6	0.4	0.4
43	0.2	0.2	0.1	0.2	0.2	0.2	0.3	0.2	0.1	0.4	0.3	0.3	0.2
44	0.6	0.9	0.4	0.5	0.5	0.7	0.9	0.7	0.1	0.9	0.6	0.5	0.6
49	0.2	0.2	0.2	0.2	0.2	0.2	0.4	0.2	0.2	0.4	0.2	0.3	0.3
Major Division: 4	**18.7**	**20.0**	**20.6**	**19.1**	**19.3**	**19.2**	**11.7**	**18.9**	**6.0**	**37.8**	**16.7**	**22.1**	**20.7**
51	0.9	0.6	0.7	0.8	0.8	0.8	1.7	0.8	0.6	0.9	1.4	0.8	0.8
52	0.2	0.2	0.1	0.1	0.1	0.2	0.3	0.2	0.1	0.2	0.4	0.2	0.2
53	0.0	0.0	-	0.0	0.0	0.0	0.1	0.0	0.0	0.0	0.0	0.0	0.0
54	2.0	1.3	1.8	2.3	2.2	1.9	1.7	1.9	0.6	0.5	1.1	0.6	1.2
59	0.7	0.2	0.3	0.3	0.3	0.5	0.7	0.5	0.2	0.4	0.5	0.3	0.4
Major Division: 5	**3.5**	**2.2**	**2.7**	**3.3**	**3.2**	**3.1**	**3.7**	**3.1**	**1.5**	**1.9**	**2.8**	**1.8**	**2.4**
61	0.3	1.1	0.4	0.2	0.2	0.5	6.5	0.7	69.8	0.8	0.4	29.9	17.1
62	0.3	0.8	0.1	0.2	0.1	0.4	10.7	0.7	71.3	1.0	0.6	30.6	17.6
63	0.1	0.6	0.1	0.0	0.0	0.2	9.8	0.5	5.1	0.2	0.2	2.3	1.5
64	0.4	0.8	0.3	0.3	0.3	0.5	5.6	0.6	59.8	0.7	0.5	25.6	14.7
69	0.1	0.2	0.0	0.0	0.0	0.1	2.2	0.2	2.4	0.1	0.1	1.1	0.7
Major Division: 6	**1.0**	**2.8**	**0.8**	**0.5**	**0.6**	**1.3**	**25.2**	**2.1**	**86.0**	**1.6**	**1.2**	**37.1**	**21.9**
71	92.3	90.4	91.6	93.2	92.9	92.0	94.4	92.1	80.7	90.9	95.0	86.9	89.2
72	1.6	1.4	1.2	1.5	1.5	1.5	2.2	1.5	1.1	1.3	2.2	1.3	1.4
73	0.1	0.1	0.0	0.1	0.1	0.1	0.1	0.1	0.0	0.1	0.1	0.0	0.1
74	20.8	18.0	17.1	14.7	15.1	18.5	15.0	18.3	11.0	35.6	39.8	25.2	22.2
75	3.4	3.2	3.3	3.6	3.5	3.4	7.8	3.5	2.0	2.3	6.9	2.5	3.0

Table (17): Percentage of persons of age 6 years and above in different 2-digit/ 1-digit activity code of TUS activity classification in a day irrespective of whether it is a major activity or not (considering all the activities in a time slot) for each usual principal activity status of the person

all-India rural+urban person

2-digit/ 1-digit activity code of TUS activity classification	usual principal activity status												
	self - employed (11,12,21)	regular wage/ salaried employee (31)	casual labour in public works (41)	casual labour in other works (51)	casual labour (41,51)	working/ employed (11-51)	unemployed (81)	labour force (11-81)	attended educational institutions (91)	attended domestic duties (92, 93)	rentiers, pensioners, remittance recipients (94)	not in labour force (91-97)	all (11-97)
(1)	(2)	(3)	(4)	(5)	(6)	(7)	(8)	(9)	(10)	(11)	(12)	(13)	(14)
79	0.8	0.4	0.2	0.8	0.7	0.7	0.7	0.7	0.5	0.6	0.8	0.6	0.7
Major Division: 7	**94.1**	**92.1**	**93.0**	**94.4**	**94.2**	**93.7**	**95.8**	**93.7**	**82.8**	**94.0**	**97.4**	**89.5**	**91.3**
81	1.4	2.0	1.1	1.1	1.1	1.5	3.2	1.5	2.0	1.1	4.6	1.8	1.7
82	3.5	3.7	3.9	3.4	3.5	3.5	23.6	4.2	55.2	2.3	4.8	25.1	16.0
83	6.2	9.5	5.1	4.9	4.9	6.6	13.2	6.8	7.9	3.7	18.1	6.5	6.7
84	61.7	76.4	57.3	56.2	56.4	63.6	81.0	64.2	65.5	62.8	71.5	64.1	64.2
85	49.8	40.0	43.6	48.8	47.9	46.9	47.3	47.0	34.2	51.1	63.0	45.1	45.9
86	0.4	0.9	0.3	0.5	0.4	0.5	3.5	0.6	1.1	0.2	0.7	0.6	0.6
89	0.4	0.5	0.3	0.4	0.4	0.4	1.4	0.4	0.4	0.2	0.5	0.3	0.4
Major Division: 8	**84.3**	**87.7**	**79.9**	**80.8**	**80.7**	**84.0**	**94.5**	**84.4**	**93.8**	**84.3**	**92.4**	**88.9**	**86.9**
91	100.0	100.0	100.0	100.0	100.0	100.0	100.0	100.0	100.0	100.0	100.0	100.0	100.0
92	100.0	100.0	100.0	100.0	100.0	100.0	100.0	100.0	100.0	100.0	100.0	100.0	100.0
93	99.8	99.9	99.8	99.9	99.9	99.8	99.9	99.8	99.8	99.7	99.5	99.7	99.7
94	0.6	0.5	0.7	0.5	0.6	0.6	1.0	0.6	0.7	0.7	3.4	1.2	1.0
95	4.1	4.3	5.5	5.2	5.3	4.5	5.7	4.5	2.8	2.0	6.0	2.7	3.5
99	2.1	2.6	3.0	2.6	2.7	2.4	1.9	2.4	2.3	2.4	3.9	2.5	2.5
Major Division: 9	**100.0**	**100.0**	**100.0**	**100.0**	**100.0**	**100.0**	**100.0**	**100.0**	**100.0**	**100.0**	**100.0**	**100.0**	**100.0**
estimated persons (00)	18,09,416	9,08,156	1,81,590	9,63,082	11,44,672	38,62,244	1,34,597	39,96,841	21,73,280	24,67,366	3,23,997	51,76,109	91,72,950
sample persons	90,150	47,833	8,584	41,697	50,281	1,88,264	7,053	1,95,317	1,04,934	1,18,859	16,373	2,49,982	4,45,299

Note: Estimated number of persons given in this table is design based estimates and may be used as control totals for combining and arriving at rates and ratios. These figures are not intended for providing estimates of the current population.

Table (18): Minutes spent in a day on an average **per participant** of age 6 years and above in different 2-digit/1-digit activity code of TUS activity classification irrespective of whether it is a major activity or not (considering all the activities in a time slot) for each usual principal activity status of the person

all-India rural male

2-digit/ 1-digit activity code of TUS activity classification	usual principal activity status												
	self - employed (11,12,21)	regular wage/ salaried employee (31)	casual labour in public works (41)	casual labour in other works (51)	casual labour (41,51)	working/ employed (11-51)	unemployed (81)	labour force (11-81)	attended educational institutions (91)	attended domestic duties (92, 93)	rentiers, pensioners, remittance recipients (94)	not in labour force (91-97)	all (11-97)
(1)	(2)	(3)	(4)	(5)	(6)	(7)	(8)	(9)	(10)	(11)	(12)	(13)	(14)
11	362	421	424	396	404	410	295	410	348	368	180	310	409
12	339	409	403	396	397	367	252	367	208	265	224	217	363
13	408	450	406	413	412	417	239	417	240	368	196	257	413
14	135	146	237	174	184	161	143	161	136	267	103	157	161
15	276	312	242	287	277	296	275	295	366	-	-	346	303
16	125	80	103	94	96	101	191	144	138	69	60	137	143
17	223	200	30	55	52	212	264	214	59	-	60	107	211
18	87	88	78	80	79	84	84	84	58	81	73	62	83
Major Division: 1	**406**	**520**	**466**	**469**	**468**	**446**	**243**	**445**	**146**	**288**	**198**	**166**	**434**
21	245	115	169	171	171	224	164	223	136	194	167	154	216
22	189	114	192	205	202	190	146	189	96	112	56	95	179
23	245	241	287	291	290	264	150	262	188	52	75	159	252
24	58	45	53	55	55	55	62	56	52	69	65	57	56
25	79	83	68	69	69	78	89	78	63	68	68	68	77
Major Division: 2	**244**	**106**	**156**	**154**	**154**	**214**	**149**	**213**	**115**	**174**	**152**	**133**	**203**
31	95	82	102	94	95	93	74	92	68	178	128	110	97
32	51	48	47	48	47	50	64	50	55	81	68	65	53
33	76	68	91	97	97	81	80	81	63	58	83	70	80
34	39	39	41	34	35	38	47	38	38	56	40	43	40
35	51	47	48	54	53	51	68	52	52	55	91	69	54
36	104	66	86	85	86	97	100	97	72	124	117	97	97
37	67	56	53	53	53	60	80	61	66	72	64	66	61
38	69	66	59	57	57	65	87	66	75	59	64	69	66
39	71	67	64	60	61	67	85	68	69	105	85	83	71
Major Division: 3	**102**	**82**	**88**	**86**	**86**	**94**	**114**	**95**	**80**	**213**	**131**	**113**	**98**

Table (18): Minutes spent in a day on an average **per participant** of age 6 years and above in different 2-digit/1-digit activity code of TUS activity classification irrespective of whether it is a major activity or not (considering all the activities in a time slot) for each usual principal activity status of the person

all-India rural male

2-digit/ 1-digit activity code of TUS activity classification	usual principal activity status												
	self - employed (11,12,21)	regular wage/ salaried employee (31)	casual labour in public works (41)	casual labour in other works (51)	casual labour (41,51)	working/ employed (11-51)	unemployed (81)	labour force (11-81)	attended educational institutions (91)	attended domestic duties (92, 93)	rentiers, pensioners, remittance recipients (94)	not in labour force (91-97)	all (11-97)
(1)	(2)	(3)	(4)	(5)	(6)	(7)	(8)	(9)	(10)	(11)	(12)	(13)	(14)
41	71	69	71	68	68	69	101	70	97	131	102	101	75
42	104	112	81	75	76	97	98	97	78	66	103	89	96
43	78	72	77	102	100	82	44	80	63	125	82	75	79
44	84	80	55	91	87	84	77	84	113	131	78	103	86
49	97	69	50	82	76	87	49	85	71	150	124	79	84
Major Division: 4	**73**	**71**	**71**	**70**	**70**	**72**	**99**	**72**	**97**	**132**	**103**	**101**	**77**
51	131	90	106	98	100	117	134	118	95	105	135	106	115
52	155	189	210	136	153	163	97	161	114	83	196	137	155
53	309	405	-	193	193	282	403	307	493	120	-	329	314
54	72	63	59	65	65	68	98	69	56	67	68	61	68
59	120	105	120	107	109	117	166	119	139	97	110	137	123
Major Division: 5	**104**	**102**	**95**	**80**	**81**	**96**	**162**	**98**	**91**	**91**	**137**	**103**	**99**
61	189	218	186	166	172	197	227	205	315	308	236	315	313
62	129	180	189	145	148	148	197	172	142	140	220	142	143
63	157	129	140	214	190	144	251	209	152	177	132	152	161
64	72	69	50	65	63	69	83	73	68	71	74	68	68
69	93	104	210	33	128	101	289	202	81	54	59	81	92
Major Division: 6	**172**	**198**	**186**	**158**	**164**	**180**	**282**	**219**	**432**	**423**	**242**	**431**	**422**
71	144	121	129	137	136	138	213	140	102	164	214	126	136
72	174	187	154	184	181	178	189	178	196	180	157	187	181
73	129	94	60	88	87	110	130	110	152	117	153	138	116
74	57	53	51	53	52	55	82	56	50	62	80	62	58
75	86	109	72	84	82	88	92	88	92	72	93	91	89
79	91	62	119	81	83	86	152	88	74	102	110	87	88
Major Division: 7	**160**	**136**	**140**	**150**	**148**	**153**	**235**	**155**	**110**	**186**	**251**	**139**	**151**

Table (18): Minutes spent in a day on an average **per participant** of age 6 years and above in different 2-digit/1-digit activity code of TUS activity classification irrespective of whether it is a major activity or not (considering all the activities in a time slot) for each usual principal activity status of the person

all-India rural male

2-digit/ 1-digit activity code of TUS activity classification	usual principal activity status												
	self - employed (11,12,21)	regular wage/ salaried employee (31)	casual labour in public works (41)	casual labour in other works (51)	casual labour (41,51)	working/ employed (11-51)	unemployed (81)	labour force (11-81)	attended educational institutions (91)	attended domestic duties (92, 93)	rentiers, pensioners, remittance recipients (94)	not in labour force (91-97)	all (11-97)
(1)	(2)	(3)	(4)	(5)	(6)	(7)	(8)	(9)	(10)	(11)	(12)	(13)	(14)
81	86	71	86	86	86	84	120	86	92	72	95	93	89
82	97	79	98	92	93	93	141	102	133	150	120	135	129
83	54	54	61	49	51	53	94	56	113	76	71	103	77
84	98	95	89	90	90	95	167	98	110	135	172	121	105
85	91	65	74	73	73	82	108	83	80	130	159	108	90
86	69	65	66	69	69	68	81	71	71	74	73	72	72
89	87	70	65	77	76	80	99	83	71	80	79	82	82
Major Division: 8	**136**	**123**	**113**	**115**	**115**	**127**	**264**	**132**	**205**	**213**	**266**	**216**	**162**
91	541	506	529	533	533	533	592	535	578	603	632	592	554
92	104	102	108	105	106	104	103	104	99	108	111	101	103
93	76	72	77	76	76	76	74	76	72	74	80	74	75
94	70	65	94	90	91	76	101	77	57	85	90	100	89
95	61	51	57	51	52	56	90	58	50	64	75	62	59
99	50	40	49	50	50	48	73	49	46	90	83	61	53
Major Division: 9	**725**	**684**	**719**	**719**	**719**	**717**	**777**	**719**	**752**	**792**	**835**	**772**	**737**
estimated persons (00)	10,83,136	2,99,565	1,08,452	6,10,702	7,19,154	21,01,854	66,349	21,68,203	8,47,615	38,836	96,532	10,67,905	32,36,108
sample persons	47,706	12,838	4,648	24,434	29,082	89,626	2,841	92,467	35,961	1,743	4,134	45,263	1,37,730

Note: Estimated number of persons given in this table is design based estimates and may be used as control totals for combining and arriving at rates and ratios. These figures are not intended for providing estimates of the current population.

Table (18): Minutes spent in a day on an average **per participant** of age 6 years and above in different 2-digit/1-digit activity code of TUS activity classification irrespective of whether it is a major activity or not (considering all the activities in a time slot) for each usual principal activity status of the person

all-India rural female

2-digit/ 1-digit activity code of TUS activity classification	usual principal activity status												
	self - employed (11,12,21)	regular wage/ salaried employee (31)	casual labour in public works (41)	casual labour in other works (51)	casual labour (41,51)	working/ employed (11-51)	unemployed (81)	labour force (11-81)	attended educational institutions (91)	attended domestic duties (92, 93)	rentiers, pensioners, remittance recipients (94)	not in labour force (91-97)	all (11-97)
(1)	(2)	(3)	(4)	(5)	(6)	(7)	(8)	(9)	(10)	(11)	(12)	(13)	(14)
11	275	335	318	323	321	326	360	326	145	238	222	237	320
12	284	351	352	351	351	315	320	315	207	200	215	201	288
13	296	338	326	322	323	312	181	311	164	197	179	190	283
14	81	111	172	98	108	102	139	103	111	131	111	123	105
15	314	285	110	299	277	287	151	282	235	68	110	148	254
16	55	30	181	72	110	104	149	130	116	116	60	113	125
17	192	25	30	-	30	157	-	157	17	146	-	110	126
18	70	74	70	67	67	69	93	69	55	68	64	63	68
Major Division: 1	**317**	**409**	**404**	**410**	**409**	**367**	**238**	**366**	**107**	**200**	**187**	**181**	**317**
21	213	118	128	162	155	200	127	199	110	140	147	138	156
22	104	81	123	94	99	101	85	100	103	110	87	109	107
23	145	90	163	194	190	156	137	154	94	123	194	118	131
24	53	47	50	50	50	51	57	52	52	63	61	61	59
25	74	65	63	56	56	70	76	70	65	69	83	69	70
Major Division: 2	**178**	**77**	**97**	**91**	**92**	**148**	**105**	**147**	**81**	**117**	**116**	**114**	**123**
31	180	160	153	160	159	170	157	170	103	235	171	219	207
32	64	55	61	58	59	61	67	61	61	78	70	76	72
33	82	46	113	107	108	86	90	87	74	78	74	78	80
34	55	52	52	50	50	53	59	53	52	66	52	65	63
35	58	53	48	50	50	54	115	56	70	68	70	68	66
36	85	73	75	62	64	80	69	80	72	92	108	91	89
37	59	51	47	50	50	54	80	55	67	64	55	64	62
38	62	59	56	53	53	59	76	59	64	62	57	62	61
39	77	77	66	62	62	73	86	73	82	99	72	95	92
Major Division: 3	**262**	**218**	**221**	**231**	**229**	**245**	**230**	**245**	**133**	**355**	**248**	**319**	**301**

Table (18): Minutes spent in a day on an average **per participant** of age 6 years and above in different 2-digit/1-digit activity code of TUS activity classification irrespective of whether it is a major activity or not (considering all the activities in a time slot) for each usual principal activity status of the person

all-India rural female

2-digit/ 1-digit activity code of TUS activity classification	usual principal activity status												
	self - employed (11,12,21)	regular wage/ salaried employee (31)	casual labour in public works (41)	casual labour in other works (51)	casual labour (41,51)	working/ employed (11-51)	unemployed (81)	labour force (11-81)	attended educational institutions (91)	attended domestic duties (92, 93)	rentiers, pensioners, remittance recipients (94)	not in labour force (91-97)	all (11-97)
(1)	(2)	(3)	(4)	(5)	(6)	(7)	(8)	(9)	(10)	(11)	(12)	(13)	(14)
41	109	100	82	94	92	103	154	104	98	142	137	139	132
42	80	81	80	86	86	82	115	82	65	90	108	87	85
43	72	51	71	91	90	78	60	77	71	73	138	75	76
44	87	45	50	69	64	72	75	72	100	75	132	78	77
49	79	49	42	75	72	73	78	73	62	80	84	76	75
Major Division: 4	**110**	**99**	**83**	**95**	**93**	**103**	**146**	**104**	**97**	**142**	**138**	**138**	**132**
51	129	113	130	77	80	108	78	107	82	107	120	102	103
52	86	104	72	96	93	92	94	92	85	83	93	84	86
53	-	-	-	-	-	-	-	-	144	177	180	162	162
54	58	68	68	47	50	56	78	56	41	59	61	54	55
59	205	58	81	82	82	178	127	178	103	98	143	102	129
Major Division: 5	**135**	**93**	**98**	**72**	**74**	**112**	**88**	**111**	**74**	**95**	**117**	**92**	**98**
61	244	179	37	203	167	203	231	211	315	278	230	314	313
62	106	119	-	63	63	107	190	146	143	147	156	143	143
63	146	107	150	71	76	114	231	192	139	152	125	141	145
64	62	55	95	48	49	58	77	63	66	69	76	67	66
69	71	81	-	-	-	75	181	127	76	126	-	80	83
Major Division: 6	**182**	**154**	**59**	**90**	**89**	**158**	**258**	**198**	**432**	**278**	**257**	**427**	**422**
71	110	103	110	102	103	107	135	107	98	131	170	127	123
72	181	156	136	179	171	174	103	173	179	179	213	181	179
73	77	58	120	78	81	78	-	78	37	88	108	85	83
74	48	47	45	44	44	47	60	47	47	52	65	53	52
75	98	98	106	100	101	99	93	99	98	90	86	91	93
79	93	41	39	86	84	84	346	90	83	86	89	86	87
Major Division: 7	**124**	**118**	**126**	**114**	**116**	**120**	**152**	**121**	**107**	**150**	**198**	**143**	**139**

Table (18): Minutes spent in a day on an average **per participant** of age 6 years and above in different 2-digit/1-digit activity code of TUS activity classification irrespective of whether it is a major activity or not (considering all the activities in a time slot) for each usual principal activity status of the person

all-India rural female

2-digit/ 1-digit activity code of TUS activity classification	usual principal activity status												
	self - employed (11,12,21)	regular wage/ salaried employee (31)	casual labour in public works (41)	casual labour in other works (51)	casual labour (41,51)	working/ employed (11-51)	unemployed (81)	labour force (11-81)	attended educational institutions (91)	attended domestic duties (92, 93)	rentiers, pensioners, remittance recipients (94)	not in labour force (91-97)	all (11-97)
(1)	(2)	(3)	(4)	(5)	(6)	(7)	(8)	(9)	(10)	(11)	(12)	(13)	(14)
81	112	76	157	102	115	109	52	106	97	75	87	87	89
82	78	51	66	75	74	71	90	74	125	101	77	124	123
83	47	56	55	39	41	47	69	48	104	54	54	78	75
84	88	85	91	86	87	87	163	90	110	121	142	119	113
85	88	69	79	67	69	79	92	79	84	109	153	110	104
86	79	112	245	57	88	88	41	85	69	76	93	74	77
89	77	54	69	85	82	75	57	73	63	74	163	75	75
Major Division: 8	**116**	**109**	**115**	**101**	**103**	**111**	**200**	**113**	**179**	**155**	**208**	**168**	**157**
91	522	499	517	519	519	518	578	520	577	555	627	567	557
92	91	89	87	88	88	90	95	90	98	94	100	96	95
93	65	68	62	67	66	66	70	66	72	69	74	70	70
94	94	77	82	80	80	85	82	85	54	83	85	87	87
95	50	44	51	46	46	47	57	48	43	55	69	53	52
99	49	32	49	36	41	43	64	44	44	55	68	54	53
Major Division: 9	**680**	**658**	**672**	**677**	**676**	**676**	**747**	**678**	**749**	**721**	**808**	**736**	**724**
estimated persons (00)	3,30,189	80,035	30,518	1,94,847	2,25,366	6,35,590	16,391	6,51,981	6,78,496	16,61,214	98,935	25,06,978	31,58,959
sample persons	16,075	3,597	1,376	7,938	9,314	28,986	816	29,802	28,622	69,037	4,031	1,04,517	1,34,319

Note: Estimated number of persons given in this table is design based estimates and may be used as control totals for combining and arriving at rates and ratios. These figures are not intended for providing estimates of the current population.

Table (18): Minutes spent in a day on an average **per participant** of age 6 years and above in different 2-digit/1-digit activity code of TUS activity classification irrespective of whether it is a major activity or not (considering all the activities in a time slot) for each usual principal activity status of the person

all-India rural person

2-digit/ 1-digit activity code of TUS activity classification	usual principal activity status												
	self - employed (11,12,21)	regular wage/ salaried employee (31)	casual labour in public works (41)	casual labour in other works (51)	casual labour (41,51)	working/ employed (11-51)	unemployed (81)	labour force (11-81)	attended educational institutions (91)	attended domestic duties (92, 93)	rentiers, pensioners, remittance recipients (94)	not in labour force (91-97)	all (11-97)
(1)	(2)	(3)	(4)	(5)	(6)	(7)	(8)	(9)	(10)	(11)	(12)	(13)	(14)
11	343	400	380	379	379	389	327	389	323	246	191	258	386
12	326	400	394	385	386	355	257	355	208	202	220	204	342
13	395	434	396	402	401	405	225	404	215	210	188	213	393
14	126	139	226	158	168	149	142	149	126	138	107	130	149
15	282	303	207	292	277	293	229	291	332	68	110	270	288
16	122	80	118	93	97	101	186	142	134	107	60	130	141
17	222	198	30	55	50	211	264	212	40	146	60	109	204
18	84	85	76	77	77	81	84	81	57	69	70	63	80
Major Division: 1	**388**	**498**	**454**	**456**	**456**	**430**	**243**	**429**	**132**	**204**	**194**	**177**	**404**
21	238	115	161	170	168	219	159	218	126	141	158	141	189
22	153	97	184	182	182	158	116	157	101	110	78	108	130
23	219	222	269	275	274	241	141	236	136	121	139	125	200
24	55	46	52	52	52	53	60	53	52	63	62	61	58
25	78	80	67	65	65	76	86	76	64	69	76	69	74
Major Division: 2	**225**	**96**	**141**	**133**	**135**	**195**	**137**	**194**	**97**	**118**	**132**	**116**	**158**
31	168	144	144	149	149	158	134	157	99	235	165	216	200
32	60	53	56	55	55	57	66	58	60	78	69	76	70
33	77	65	95	99	98	82	83	82	68	78	79	77	80
34	53	49	50	48	48	51	55	51	49	66	51	64	61
35	53	49	48	53	52	52	78	53	63	68	82	68	61
36	101	67	84	83	83	95	95	95	72	93	113	92	93
37	66	55	52	52	52	60	80	60	66	64	61	64	61
38	68	65	59	57	57	64	86	65	72	62	62	65	65
39	73	70	64	61	61	69	85	69	78	99	77	94	85
Major Division: 3	**174**	**146**	**148**	**154**	**153**	**163**	**159**	**163**	**120**	**353**	**210**	**303**	**249**

Table (18): Minutes spent in a day on an average **per participant** of age 6 years and above in different 2-digit/1-digit activity code of TUS activity classification irrespective of whether it is a major activity or not (considering all the activities in a time slot) for each usual principal activity status of the person

all-India rural person

2-digit/ 1-digit activity code of TUS activity classification	usual principal activity status												
	self - employed (11,12,21)	regular wage/ salaried employee (31)	casual labour in public works (41)	casual labour in other works (51)	casual labour (41,51)	working/ employed (11-51)	unemployed (81)	labour force (11-81)	attended educational institutions (91)	attended domestic duties (92, 93)	rentiers, pensioners, remittance recipients (94)	not in labour force (91-97)	all (11-97)
(1)	(2)	(3)	(4)	(5)	(6)	(7)	(8)	(9)	(10)	(11)	(12)	(13)	(14)
41	83	76	73	74	74	79	118	80	97	142	124	135	113
42	93	97	81	80	80	90	102	91	69	90	106	87	88
43	76	65	74	96	95	81	47	79	68	73	100	75	77
44	84	74	53	87	82	82	77	82	108	76	96	82	82
49	89	59	48	79	75	81	64	80	64	80	93	76	78
Major Division: 4	**85**	**78**	**73**	**77**	**76**	**81**	**114**	**82**	**97**	**142**	**125**	**135**	**113**
51	130	96	110	90	93	115	122	115	87	107	128	103	109
52	140	172	183	122	134	146	96	144	98	83	131	95	118
53	309	405	-	193	193	282	403	307	230	165	180	198	235
54	70	64	60	63	63	67	96	67	51	59	66	57	64
59	150	95	111	101	102	137	162	138	125	98	125	111	126
Major Division: 5	**110**	**100**	**95**	**78**	**80**	**99**	**147**	**101**	**83**	**95**	**127**	**95**	**98**
61	203	205	175	170	172	199	228	207	315	289	234	315	313
62	123	160	189	128	131	137	195	164	142	145	199	143	143
63	155	122	140	180	169	137	245	204	146	154	129	147	154
64	69	63	51	61	60	66	81	70	67	70	75	67	67
69	82	96	210	33	128	90	248	172	79	120	59	81	88
Major Division: 6	**174**	**183**	**179**	**143**	**150**	**174**	**275**	**213**	**432**	**313**	**246**	**429**	**422**
71	136	118	125	129	128	131	197	133	100	132	192	127	130
72	175	182	146	183	178	177	181	177	189	179	180	183	180
73	119	89	97	85	85	102	130	103	106	90	141	101	102
74	55	51	49	50	50	53	75	53	49	52	72	54	54
75	88	107	79	86	85	90	92	90	95	89	91	92	91
79	92	59	106	82	83	86	178	88	78	87	104	87	87
Major Division: 7	**152**	**133**	**137**	**141**	**141**	**146**	**219**	**148**	**109**	**151**	**225**	**142**	**145**

Table (18): Minutes spent in a day on an average **per participant** of age 6 years and above in different 2-digit/1-digit activity code of TUS activity classification irrespective of whether it is a major activity or not (considering all the activities in a time slot) for each usual principal activity status of the person

all-India rural person

2-digit/ 1-digit activity code of TUS activity classification	usual principal activity status												
	self - employed (11,12,21)	regular wage/ salaried employee (31)	casual labour in public works (41)	casual labour in other works (51)	casual labour (41,51)	working/ employed (11-51)	unemployed (81)	labour force (11-81)	attended educational institutions (91)	attended domestic duties (92, 93)	rentiers, pensioners, remittance recipients (94)	not in labour force (91-97)	all (11-97)
(1)	(2)	(3)	(4)	(5)	(6)	(7)	(8)	(9)	(10)	(11)	(12)	(13)	(14)
81	87	71	96	87	88	85	117	87	93	75	93	91	89
82	96	77	97	91	92	92	138	100	130	112	110	130	127
83	54	54	61	48	50	53	93	55	110	57	68	93	76
84	96	93	89	89	89	93	166	96	110	121	159	120	109
85	90	66	75	72	72	81	104	82	82	110	156	110	97
86	70	70	108	68	71	71	80	73	70	76	77	73	73
89	86	68	65	78	76	80	96	82	69	74	93	78	80
Major Division: 8	**131**	**120**	**114**	**112**	**112**	**123**	**252**	**128**	**194**	**157**	**237**	**183**	**159**
91	536	505	527	530	529	530	589	531	578	556	630	575	556
92	101	99	103	101	101	101	101	101	98	95	105	97	99
93	74	71	74	74	74	73	73	73	72	69	77	71	72
94	74	68	91	88	88	78	98	79	56	83	87	92	88
95	59	50	56	49	50	55	86	56	47	55	73	57	56
99	50	38	49	48	48	48	70	48	45	56	77	56	53
Major Division: 9	**715**	**678**	**709**	**709**	**709**	**708**	**771**	**710**	**750**	**722**	**822**	**747**	**731**
estimated persons (00)	14,13,430	3,79,740	1,39,042	8,05,703	9,44,746	27,37,916	82,740	28,20,656	15,26,532	17,00,433	1,95,553	35,75,875	63,96,531
sample persons	63,790	16,440	6,028	32,379	38,407	1,18,637	3,657	1,22,294	64,603	70,795	8,169	1,49,823	2,72,117

Note: Estimated number of persons given in this table is design based estimates and may be used as control totals for combining and arriving at rates and ratios. These figures are not intended for providing estimates of the current population.

Table (18): Minutes spent in a day on an average **per participant** of age 6 years and above in different 2-digit/1-digit activity code of TUS activity classification irrespective of whether it is a major activity or not (considering all the activities in a time slot) for each usual principal activity status of the person

all-India urban male

2-digit/ 1-digit activity code of TUS activity classification	usual principal activity status												
	self - employed (11,12,21)	regular wage/ salaried employee (31)	casual labour in public works (41)	casual labour in other works (51)	casual labour (41,51)	working/ employed (11-51)	unemployed (81)	labour force (11-81)	attended educational institutions (91)	attended domestic duties (92, 93)	rentiers, pensioners, remittance recipients (94)	not in labour force (91-97)	all (11-97)
(1)	(2)	(3)	(4)	(5)	(6)	(7)	(8)	(9)	(10)	(11)	(12)	(13)	(14)
11	452	452	476	437	449	452	367	452	361	339	298	349	451
12	409	465	465	428	435	431	278	431	257	330	188	258	428
13	457	471	445	436	438	458	325	458	249	421	286	283	455
14	178	180	186	157	164	177	201	177	161	151	209	171	177
15	296	315	61	256	228	300	374	309	238	-	-	242	299
16	157	114	162	115	122	126	177	158	220	110	198	206	163
17	207	242	107	225	215	212	190	212	66	190	69	81	202
18	89	85	83	77	78	85	89	85	59	100	73	65	85
Major Division: 1	**509**	**549**	**527**	**502**	**508**	**527**	**249**	**524**	**149**	**358**	**192**	**179**	**514**
21	224	80	148	134	139	191	128	188	85	171	96	109	169
22	326	221	363	280	302	296	45	289	59	177	85	106	268
23	319	296	213	328	303	308	97	296	131	61	271	187	279
24	45	40	38	49	47	44	54	45	48	57	58	54	47
25	86	64	133	61	77	78	59	78	77	80	71	77	78
Major Division: 2	**207**	**85**	**138**	**103**	**111**	**151**	**86**	**148**	**64**	**126**	**92**	**88**	**134**
31	86	82	85	83	83	83	85	83	79	170	96	100	88
32	51	43	67	51	54	48	64	49	50	77	66	64	54
33	65	57	63	56	57	61	61	61	45	63	83	69	62
34	46	40	53	39	42	42	47	42	41	65	50	48	44
35	53	59	47	43	44	54	69	55	70	61	67	67	58
36	93	57	49	65	62	79	89	80	60	108	92	84	81
37	60	58	52	48	49	57	73	58	65	69	66	66	60
38	58	58	60	54	55	57	63	57	58	63	61	61	58
39	75	59	66	54	57	64	86	65	79	85	88	83	71
Major Division: 3	**89**	**88**	**89**	**83**	**84**	**88**	**110**	**89**	**86**	**199**	**113**	**110**	**94**

Table (18): Minutes spent in a day on an average **per participant** of age 6 years and above in different 2-digit/1-digit activity code of TUS activity classification irrespective of whether it is a major activity or not (considering all the activities in a time slot) for each usual principal activity status of the person

all-India urban male

2-digit/ 1-digit activity code of TUS activity classification	usual principal activity status												
	self - employed (11,12,21)	regular wage/ salaried employee (31)	casual labour in public works (41)	casual labour in other works (51)	casual labour (41,51)	working/ employed (11-51)	unemployed (81)	labour force (11-81)	attended educational institutions (91)	attended domestic duties (92, 93)	rentiers, pensioners, remittance recipients (94)	not in labour force (91-97)	all (11-97)
(1)	(2)	(3)	(4)	(5)	(6)	(7)	(8)	(9)	(10)	(11)	(12)	(13)	(14)
41	66	68	65	63	63	66	98	67	84	110	91	92	71
42	123	117	70	93	85	111	129	112	91	228	139	134	119
43	87	103	55	88	78	92	141	95	59	-	150	95	95
44	59	53	73	63	65	57	102	58	72	88	68	76	61
49	86	81	307	38	80	82	72	82	61	45	71	67	77
Major Division: 4	**69**	**71**	**69**	**65**	**66**	**70**	**107**	**70**	**84**	**117**	**98**	**96**	**75**
51	164	94	73	84	82	121	141	123	96	188	119	114	120
52	233	135	320	313	314	199	282	205	151	220	158	173	194
53	331	180	-	300	300	306	414	349	400	-	120	391	358
54	71	62	68	70	69	67	78	68	55	55	68	59	66
59	173	79	190	68	71	128	219	138	118	88	98	115	129
Major Division: 5	**130**	**81**	**77**	**100**	**95**	**104**	**187**	**109**	**97**	**127**	**125**	**115**	**111**
61	159	176	77	161	149	170	265	204	327	319	218	326	323
62	179	134	399	103	166	149	256	205	153	164	188	153	155
63	104	155	186	140	157	140	281	227	167	211	151	167	180
64	60	56	38	48	45	55	76	61	69	63	74	69	68
69	101	71	62	80	78	83	206	127	105	78	91	104	108
Major Division: 6	**152**	**156**	**98**	**100**	**100**	**149**	**319**	**220**	**453**	**426**	**231**	**451**	**435**
71	112	112	111	126	123	114	200	117	101	148	181	125	120
72	160	143	109	144	137	148	182	150	176	140	192	182	162
73	75	238	34	67	66	140	90	138	130	90	101	112	130
74	56	48	50	58	57	53	76	54	66	75	76	73	60
75	88	91	81	78	78	87	100	88	88	110	91	92	90
79	89	91	56	126	116	96	161	101	91	89	98	96	99
Major Division: 7	**132**	**125**	**123**	**144**	**139**	**130**	**224**	**134**	**114**	**184**	**226**	**146**	**138**

Table (18): Minutes spent in a day on an average **per participant** of age 6 years and above in different 2-digit/1-digit activity code of TUS activity classification irrespective of whether it is a major activity or not (considering all the activities in a time slot) for each usual principal activity status of the person

all-India urban male

2-digit/ 1-digit activity code of TUS activity classification	usual principal activity status												
	self - employed (11,12,21)	regular wage/ salaried employee (31)	casual labour in public works (41)	casual labour in other works (51)	casual labour (41,51)	working/ employed (11-51)	unemployed (81)	labour force (11-81)	attended educational institutions (91)	attended domestic duties (92, 93)	rentiers, pensioners, remittance recipients (94)	not in labour force (91-97)	all (11-97)
(1)	(2)	(3)	(4)	(5)	(6)	(7)	(8)	(9)	(10)	(11)	(12)	(13)	(14)
81	74	73	71	91	84	75	100	77	93	82	90	93	85
82	78	70	60	72	70	73	140	87	123	127	102	123	117
83	56	54	54	54	54	55	89	57	90	81	74	82	67
84	95	95	94	97	96	95	181	99	119	163	213	144	115
85	71	59	68	64	65	65	103	66	74	117	126	100	78
86	79	81	76	123	115	85	83	85	69	85	85	73	79
89	71	72	90	71	74	72	128	76	93	65	87	92	82
Major Division: 8	**131**	**125**	**119**	**128**	**126**	**127**	**273**	**133**	**209**	**251**	**322**	**238**	**171**
91	510	498	516	522	521	506	589	509	563	603	616	581	534
92	104	97	105	103	104	101	102	101	96	108	115	101	101
93	73	71	71	72	72	72	70	72	68	71	79	71	71
94	97	91	50	100	95	94	73	93	48	193	93	86	88
95	59	54	44	45	44	53	80	54	47	77	74	57	55
99	43	41	43	41	41	42	57	42	35	59	75	55	47
Major Division: 9	**690**	**670**	**696**	**702**	**701**	**683**	**766**	**686**	**730**	**790**	**821**	**758**	**711**
estimated persons (00)	3,32,204	4,10,300	35,499	1,25,334	1,60,833	9,03,337	36,618	9,39,955	3,50,675	18,933	85,131	4,87,855	14,27,810
sample persons	21,944	24,310	2,170	7,568	9,738	55,992	2,415	58,407	21,883	1,211	5,423	30,507	88,914

Note: Estimated number of persons given in this table is design based estimates and may be used as control totals for combining and arriving at rates and ratios. These figures are not intended for providing estimates of the current population.

Table (18): Minutes spent in a day on an average **per participant** of age 6 years and above in different 2-digit/1-digit activity code of TUS activity classification irrespective of whether it is a major activity or not (considering all the activities in a time slot) for each usual principal activity status of the person

all-India urban female

2-digit/ 1-digit activity code of TUS activity classification	usual principal activity status												
	self - employed (11,12,21)	regular wage/ salaried employee (31)	casual labour in public works (41)	casual labour in other works (51)	casual labour (41,51)	working/ employed (11-51)	unemployed (81)	labour force (11-81)	attended educational institutions (91)	attended domestic duties (92, 93)	rentiers, pensioners, remittance recipients (94)	not in labour force (91-97)	all (11-97)
(1)	(2)	(3)	(4)	(5)	(6)	(7)	(8)	(9)	(10)	(11)	(12)	(13)	(14)
11	350	379	372	377	375	377	365	377	249	364	437	348	377
12	283	399	422	371	378	335	185	334	209	223	266	225	313
13	315	362	370	329	336	340	216	339	201	224	269	222	323
14	158	148	101	112	109	145	166	145	162	164	81	160	146
15	193	281	-	120	120	266	358	270	314	147	-	223	262
16	180	165	-	105	105	123	217	196	163	101	-	144	188
17	131	155	-	262	262	155	270	156	60	339	198	250	181
18	78	78	71	66	67	76	80	76	61	64	97	64	75
Major Division: 1	**336**	**457**	**449**	**409**	**416**	**417**	**228**	**415**	**118**	**211**	**222**	**183**	**375**
21	186	78	125	192	168	164	120	164	57	111	108	108	117
22	145	40	-	138	138	93	130	95	84	68	74	69	73
23	159	61	420	95	128	112	98	111	74	47	66	50	61
24	43	37	43	42	42	41	50	41	46	48	45	48	46
25	56	80	60	57	57	60	56	60	41	57	47	55	56
Major Division: 2	**89**	**43**	**81**	**61**	**63**	**66**	**63**	**66**	**51**	**64**	**71**	**63**	**64**
31	177	139	156	154	155	153	143	152	97	224	157	210	199
32	61	51	59	57	57	56	64	56	60	75	65	74	71
33	51	53	-	66	66	54	33	50	60	66	41	65	63
34	59	53	54	57	56	56	65	57	54	71	58	69	67
35	58	54	82	60	69	58	69	58	75	72	78	72	70
36	68	57	35	62	50	64	79	64	60	80	63	78	76
37	53	56	53	43	44	53	73	55	74	63	59	63	62
38	58	64	35	39	39	58	76	59	55	56	56	56	57
39	77	61	65	56	57	66	92	67	74	93	81	90	87
Major Division: 3	**253**	**187**	**226**	**225**	**225**	**214**	**213**	**214**	**125**	**343**	**229**	**312**	**293**

Table (18): Minutes spent in a day on an average **per participant** of age 6 years and above in different 2-digit/1-digit activity code of TUS activity classification irrespective of whether it is a major activity or not (considering all the activities in a time slot) for each usual principal activity status of the person

all-India urban female

2-digit/ 1-digit activity code of TUS activity classification	usual principal activity status												
	self - employed (11,12,21)	regular wage/ salaried employee (31)	casual labour in public works (41)	casual labour in other works (51)	casual labour (41,51)	working/ employed (11-51)	unemployed (81)	labour force (11-81)	attended educational institutions (91)	attended domestic duties (92, 93)	rentiers, pensioners, remittance recipients (94)	not in labour force (91-97)	all (11-97)
(1)	(2)	(3)	(4)	(5)	(6)	(7)	(8)	(9)	(10)	(11)	(12)	(13)	(14)
41	104	98	89	98	97	100	164	104	94	146	122	142	137
42	85	82	70	122	108	88	72	86	69	99	102	100	97
43	63	42	-	68	68	58	82	58	97	80	58	81	77
44	71	55	-	84	84	64	67	64	88	66	49	67	67
49	38	50	58	157	147	69	70	69	78	75	104	77	76
Major Division: 4	**106**	**99**	**89**	**106**	**103**	**102**	**169**	**106**	**96**	**148**	**122**	**144**	**138**
51	147	99	300	81	96	116	91	114	85	97	77	95	98
52	152	177	-	65	65	149	83	148	70	122	87	108	115
53	-	-	-	-	-	-	390	390	271	291	-	282	304
54	55	58	76	64	69	59	40	59	47	65	67	59	59
59	206	70	96	34	63	164	98	161	106	93	82	94	117
Major Division: 5	**168**	**91**	**140**	**79**	**91**	**123**	**114**	**122**	**81**	**100**	**82**	**95**	**101**
61	218	173	432	30	323	188	216	198	321	247	112	319	317
62	168	136	87	267	211	146	240	192	153	153	142	153	154
63	133	121	-	-	-	123	249	207	155	165	184	156	165
64	53	63	52	94	80	61	66	63	68	62	60	67	67
69	131	122	60	180	113	124	208	156	113	119	91	114	119
Major Division: 6	**184**	**165**	**309**	**222**	**268**	**173**	**293**	**227**	**444**	**231**	**197**	**434**	**425**
71	104	100	94	98	97	101	135	103	99	120	143	117	114
72	197	133	80	124	123	149	99	146	217	174	176	184	178
73	26	23	-	-	-	24	-	24	78	52	45	53	52
74	53	44	45	48	47	48	54	48	57	59	78	60	59
75	91	111	68	74	73	97	75	95	95	94	84	93	94
79	88	70	-	66	66	80	109	82	142	90	87	96	95
Major Division: 7	**124**	**113**	**108**	**113**	**112**	**116**	**151**	**119**	**113**	**148**	**189**	**142**	**138**

Table (18): Minutes spent in a day on an average **per participant** of age 6 years and above in different 2-digit/1-digit activity code of TUS activity classification irrespective of whether it is a major activity or not (considering all the activities in a time slot) for each usual principal activity status of the person

all-India urban female

2-digit/ 1-digit activity code of TUS activity classification	usual principal activity status												
	self - employed (11,12,21)	regular wage/ salaried employee (31)	casual labour in public works (41)	casual labour in other works (51)	casual labour (41,51)	working/ employed (11-51)	unemployed (81)	labour force (11-81)	attended educational institutions (91)	attended domestic duties (92, 93)	rentiers, pensioners, remittance recipients (94)	not in labour force (91-97)	all (11-97)
(1)	(2)	(3)	(4)	(5)	(6)	(7)	(8)	(9)	(10)	(11)	(12)	(13)	(14)
81	79	83	300	87	124	82	120	85	95	72	79	79	79
82	66	62	53	78	76	64	92	70	113	87	92	110	108
83	51	52	49	47	48	51	57	52	72	59	64	62	61
84	101	87	83	93	92	91	169	97	120	139	175	136	130
85	75	60	74	66	67	66	82	67	76	102	136	102	96
86	86	76	-	59	59	79	202	87	73	82	66	78	80
89	96	85	38	231	160	96	116	100	101	72	141	87	89
Major Division: 8	**133**	**112**	**113**	**117**	**117**	**119**	**208**	**125**	**185**	**188**	**256**	**192**	**181**
91	507	490	501	510	509	498	578	504	564	555	621	563	552
92	92	91	92	88	88	91	96	91	97	99	105	99	97
93	65	68	62	63	63	66	71	67	69	65	69	67	67
94	119	53	67	169	127	92	68	89	54	86	85	84	84
95	57	44	36	37	37	45	65	47	43	62	61	55	53
99	41	35	27	33	32	36	47	37	33	58	65	53	51
Major Division: 9	**667**	**652**	**658**	**664**	**663**	**658**	**749**	**664**	**733**	**722**	**802**	**731**	**720**
estimated persons (00)	63,663	1,17,966	7,048	32,008	39,056	2,20,685	15,196	2,35,880	2,95,877	7,47,780	43,282	11,11,858	13,47,739
sample persons	4,407	7,073	386	1,747	2,133	13,613	979	14,592	18,434	46,836	2,779	69,615	84,207

Note: Estimated number of persons given in this table is design based estimates and may be used as control totals for combining and arriving at rates and ratios. These figures are not intended for providing estimates of the current population.

Table (18): Minutes spent in a day on an average **per participant** of age 6 years and above in different 2-digit/1-digit activity code of TUS activity classification irrespective of whether it is a major activity or not (considering all the activities in a time slot) for each usual principal activity status of the person

all-India urban person

2-digit/ 1-digit activity code of TUS activity classification	usual principal activity status												
	self - employed (11,12,21)	regular wage/ salaried employee (31)	casual labour in public works (41)	casual labour in other works (51)	casual labour (41,51)	working/ employed (11-51)	unemployed (81)	labour force (11-81)	attended educational institutions (91)	attended domestic duties (92, 93)	rentiers, pensioners, remittance recipients (94)	not in labour force (91-97)	all (11-97)
(1)	(2)	(3)	(4)	(5)	(6)	(7)	(8)	(9)	(10)	(11)	(12)	(13)	(14)
11	441	436	456	427	437	437	367	437	323	358	311	348	436
12	380	456	459	416	424	412	244	412	234	227	218	231	401
13	440	444	434	414	419	438	298	438	233	241	281	243	430
14	177	173	174	152	157	171	195	172	162	161	182	166	171
15	262	298	61	241	218	285	371	292	263	147	-	233	283
16	157	120	162	113	120	125	185	165	203	103	198	189	167
17	199	218	107	232	223	204	195	204	64	305	108	150	198
18	88	84	81	75	76	84	87	84	60	70	78	65	83
Major Division: 1	**484**	**529**	**515**	**485**	**491**	**507**	**244**	**504**	**136**	**224**	**200**	**182**	**485**
21	218	79	143	145	145	187	128	185	71	113	99	108	144
22	269	123	363	249	274	223	90	218	78	69	77	70	116
23	294	226	250	247	248	259	98	249	91	47	234	65	148
24	44	38	40	45	45	42	51	43	47	48	50	48	46
25	83	65	129	60	71	76	58	75	67	59	66	64	72
Major Division: 2	**168**	**66**	**125**	**85**	**92**	**119**	**77**	**117**	**55**	**65**	**82**	**66**	**85**
31	154	122	135	136	136	133	129	133	94	223	145	206	188
32	58	49	61	55	56	54	64	54	58	75	65	74	69
33	64	57	63	57	58	60	53	60	55	66	75	66	63
34	57	49	54	54	54	53	61	53	51	70	57	69	66
35	54	57	60	47	51	55	69	56	73	71	69	71	66
36	88	57	46	65	61	76	88	77	60	81	84	79	78
37	59	57	52	48	48	56	73	57	69	63	64	64	61
38	58	59	58	52	53	57	65	58	57	57	60	58	58
39	76	60	66	55	57	65	88	66	75	93	85	89	83
Major Division: 3	**161**	**137**	**149**	**149**	**149**	**147**	**162**	**147**	**114**	**341**	**170**	**293**	**247**

Table (18): Minutes spent in a day on an average **per participant** of age 6 years and above in different 2-digit/1-digit activity code of TUS activity classification irrespective of whether it is a major activity or not (considering all the activities in a time slot) for each usual principal activity status of the person

all-India urban person

2-digit/ 1-digit activity code of TUS activity classification	usual principal activity status												
	self - employed (11,12,21)	regular wage/ salaried employee (31)	casual labour in public works (41)	casual labour in other works (51)	casual labour (41,51)	working/ employed (11-51)	unemployed (81)	labour force (11-81)	attended educational institutions (91)	attended domestic duties (92, 93)	rentiers, pensioners, remittance recipients (94)	not in labour force (91-97)	all (11-97)
(1)	(2)	(3)	(4)	(5)	(6)	(7)	(8)	(9)	(10)	(11)	(12)	(13)	(14)
41	75	76	69	70	70	75	128	76	90	146	103	138	115
42	109	100	70	103	93	102	96	101	79	102	127	105	104
43	78	88	55	82	76	82	138	84	78	80	121	84	84
44	61	53	73	67	68	58	85	60	81	66	64	69	64
49	71	72	239	82	104	78	71	78	74	75	80	76	76
Major Division: 4	**78**	**79**	**72**	**74**	**74**	**77**	**135**	**79**	**91**	**147**	**107**	**139**	**116**
51	159	96	114	83	87	120	122	120	88	98	105	98	106
52	216	142	320	264	267	189	271	195	103	123	147	130	158
53	331	180	-	300	300	306	408	355	331	291	120	314	337
54	70	61	69	69	69	66	76	67	52	65	68	59	64
59	187	76	109	64	69	141	199	146	113	93	95	101	123
Major Division: 5	**137**	**83**	**88**	**96**	**94**	**108**	**171**	**112**	**88**	**101**	**115**	**101**	**106**
61	176	175	313	146	198	177	247	202	324	270	184	323	320
62	176	135	258	157	183	148	251	200	153	157	169	153	154
63	110	142	186	140	157	134	269	219	162	169	164	162	173
64	58	58	39	52	48	56	72	62	68	62	71	68	68
69	108	95	62	85	82	97	207	137	109	112	91	109	113
Major Division: 6	**160**	**159**	**151**	**112**	**123**	**156**	**310**	**223**	**449**	**270**	**221**	**443**	**430**
71	111	110	108	120	118	111	182	115	100	121	168	119	117
72	165	140	108	140	135	148	170	149	195	173	188	183	170
73	73	222	34	67	66	134	90	133	112	53	99	76	102
74	56	47	49	56	54	52	66	52	61	59	77	63	59
75	89	95	78	77	77	89	96	89	90	95	89	93	91
79	89	89	56	124	114	94	155	99	107	89	95	96	97
Major Division: 7	**130**	**122**	**121**	**138**	**134**	**127**	**203**	**131**	**113**	**149**	**214**	**144**	**138**

Table (18): Minutes spent in a day on an average **per participant** of age 6 years and above in different 2-digit/1-digit activity code of TUS activity classification irrespective of whether it is a major activity or not (considering all the activities in a time slot) for each usual principal activity status of the person

all-India urban person

2-digit/ 1-digit activity code of TUS activity classification	usual principal activity status												
	self - employed (11,12,21)	regular wage/ salaried employee (31)	casual labour in public works (41)	casual labour in other works (51)	casual labour (41,51)	working/ employed (11-51)	unemployed (81)	labour force (11-81)	attended educational institutions (91)	attended domestic duties (92, 93)	rentiers, pensioners, remittance recipients (94)	not in labour force (91-97)	all (11-97)
(1)	(2)	(3)	(4)	(5)	(6)	(7)	(8)	(9)	(10)	(11)	(12)	(13)	(14)
81	75	74	75	91	86	76	102	78	94	73	89	86	83
82	76	69	60	72	70	72	134	85	119	93	100	118	114
83	56	54	53	54	54	55	84	57	84	61	73	73	66
84	96	93	92	97	96	94	177	99	120	140	201	139	122
85	72	59	69	65	66	65	97	67	75	103	130	101	87
86	80	80	76	121	113	84	90	85	70	82	82	75	79
89	72	74	77	89	86	75	124	79	97	72	97	89	85
Major Division: 8	**131**	**122**	**118**	**126**	**124**	**126**	**254**	**132**	**198**	**190**	**300**	**206**	**176**
91	509	496	513	520	518	505	586	508	564	556	618	568	543
92	102	96	103	100	101	99	100	99	96	99	112	99	99
93	72	70	70	70	70	71	70	71	69	65	76	68	69
94	102	83	58	108	100	94	71	92	51	91	91	85	86
95	59	52	44	43	43	52	76	53	45	63	71	56	55
99	43	40	40	40	40	41	55	41	34	58	72	54	49
Major Division: 9	**686**	**666**	**690**	**694**	**693**	**678**	**761**	**682**	**731**	**723**	**815**	**740**	**715**
estimated persons (00)	3,95,985	5,28,416	42,548	1,57,379	1,99,927	11,24,328	51,857	11,76,185	6,46,748	7,66,933	1,28,444	16,00,234	27,76,419
sample persons	26,360	31,393	2,556	9,318	11,874	69,627	3,396	73,023	40,331	48,064	8,204	1,00,159	1,73,182

Note: Estimated number of persons given in this table is design based estimates and may be used as control totals for combining and arriving at rates and ratios. These figures are not intended for providing estimates of the current population.

Table (18): Minutes spent in a day on an average **per participant** of age 6 years and above in different 2-digit/1-digit activity code of TUS activity classification irrespective of whether it is a major activity or not (considering all the activities in a time slot) for each usual principal activity status of the person

all-India rural+urban male

2-digit/ 1-digit activity code of TUS activity classification	usual principal activity status												
	self - employed (11,12,21)	regular wage/ salaried employee (31)	casual labour in public works (41)	casual labour in other works (51)	casual labour (41,51)	working/ employed (11-51)	unemployed (81)	labour force (11-81)	attended educational institutions (91)	attended domestic duties (92, 93)	rentiers, pensioners, remittance recipients (94)	not in labour force (91-97)	all (11-97)
(1)	(2)	(3)	(4)	(5)	(6)	(7)	(8)	(9)	(10)	(11)	(12)	(13)	(14)
11	414	441	442	408	417	435	348	434	354	349	241	330	434
12	347	430	415	400	402	376	253	376	212	272	220	221	372
13	431	461	421	419	420	436	271	435	243	390	245	267	432
14	152	167	224	171	180	168	161	168	146	213	169	163	168
15	282	313	196	276	260	297	348	300	317	-	-	308	301
16	133	102	120	100	103	109	184	150	172	85	185	167	151
17	218	218	62	137	130	212	247	213	63	190	67	92	208
18	88	86	79	79	79	84	85	84	58	87	73	63	84
Major Division: 1	**433**	**537**	**481**	**475**	**476**	**472**	**245**	**470**	**147**	**308**	**196**	**170**	**459**
21	245	112	168	171	170	223	161	222	135	192	154	150	214
22	216	170	217	215	215	212	118	210	90	127	66	97	197
23	253	262	278	294	292	269	135	266	182	53	194	165	255
24	57	43	51	54	54	54	61	54	51	67	63	57	55
25	80	75	80	69	70	78	85	78	66	70	69	69	77
Major Division: 2	**242**	**101**	**155**	**151**	**151**	**210**	**140**	**209**	**111**	**168**	**139**	**128**	**198**
31	92	82	97	92	92	89	79	88	72	176	115	106	94
32	51	46	50	48	48	49	64	50	54	80	67	65	53
33	74	63	81	91	90	76	72	76	60	60	83	70	75
34	40	40	43	35	36	39	47	39	39	59	44	45	41
35	52	53	47	52	51	52	68	53	58	58	79	68	55
36	104	65	84	85	85	97	99	97	71	123	112	95	97
37	66	57	53	52	52	59	77	60	66	71	65	66	61
38	67	61	59	57	57	63	78	63	69	61	62	65	64
39	72	63	64	60	61	66	85	67	71	101	86	83	71
Major Division: 3	**100**	**86**	**88**	**85**	**86**	**93**	**112**	**93**	**82**	**209**	**122**	**112**	**97**

Table (18): Minutes spent in a day on an average **per participant** of age 6 years and above in different 2-digit/1-digit activity code of TUS activity classification irrespective of whether it is a major activity or not (considering all the activities in a time slot) for each usual principal activity status of the person

all-India rural+urban male

2-digit/ 1-digit activity code of TUS activity classification	usual principal activity status												
	self - employed (11,12,21)	regular wage/ salaried employee (31)	casual labour in public works (41)	casual labour in other works (51)	casual labour (41,51)	working/ employed (11-51)	unemployed (81)	labour force (11-81)	attended educational institutions (91)	attended domestic duties (92, 93)	rentiers, pensioners, remittance recipients (94)	not in labour force (91-97)	all (11-97)
(1)	(2)	(3)	(4)	(5)	(6)	(7)	(8)	(9)	(10)	(11)	(12)	(13)	(14)
41	69	68	70	67	68	69	100	69	94	123	97	98	74
42	109	115	74	79	79	102	110	102	82	153	126	112	104
43	80	89	66	100	96	85	73	85	61	125	115	85	85
44	73	60	62	85	82	71	89	72	95	106	72	88	74
49	95	76	85	75	77	86	55	84	67	60	91	74	82
Major Division: 4	**73**	**71**	**71**	**69**	**70**	**71**	**102**	**72**	**94**	**126**	**101**	**100**	**76**
51	138	92	100	94	95	118	136	120	95	124	126	109	117
52	175	162	220	192	197	175	208	177	126	108	167	153	170
53	321	298	-	211	211	293	411	330	442	120	120	355	336
54	72	62	62	66	65	68	88	69	56	62	68	60	67
59	130	94	123	97	101	119	187	124	133	91	103	129	125
Major Division: 5	**109**	**89**	**90**	**83**	**84**	**98**	**171**	**101**	**93**	**103**	**130**	**107**	**102**
61	182	199	178	165	169	188	242	205	319	312	227	318	316
62	141	155	263	140	150	148	220	184	145	148	204	145	146
63	134	142	158	188	178	142	265	217	157	188	140	157	168
64	70	61	43	60	57	64	80	68	68	68	74	68	68
69	98	84	145	75	88	90	251	161	89	70	81	89	98
Major Division: 6	**166**	**176**	**157**	**142**	**145**	**167**	**298**	**219**	**438**	**424**	**237**	**437**	**426**
71	137	116	125	135	134	131	208	134	101	159	199	126	131
72	171	164	137	175	170	169	187	170	189	166	177	185	175
73	114	200	47	80	79	122	115	122	139	111	128	124	123
74	57	50	51	54	53	55	79	55	56	67	78	67	59
75	87	99	74	82	81	88	95	88	90	90	92	91	89
79	91	76	96	87	87	88	156	90	77	97	104	89	90
Major Division: 7	**154**	**130**	**136**	**149**	**147**	**146**	**231**	**149**	**111**	**185**	**240**	**142**	**147**

Table (18): Minutes spent in a day on an average **per participant** of age 6 years and above in different 2-digit/1-digit activity code of TUS activity classification irrespective of whether it is a major activity or not (considering all the activities in a time slot) for each usual principal activity status of the person

all-India rural+urban male

2-digit/ 1-digit activity code of TUS activity classification	usual principal activity status												
	self - employed (11,12,21)	regular wage/ salaried employee (31)	casual labour in public works (41)	casual labour in other works (51)	casual labour (41,51)	working/ employed (11-51)	unemployed (81)	labour force (11-81)	attended educational institutions (91)	attended domestic duties (92, 93)	rentiers, pensioners, remittance recipients (94)	not in labour force (91-97)	all (11-97)
(1)	(2)	(3)	(4)	(5)	(6)	(7)	(8)	(9)	(10)	(11)	(12)	(13)	(14)
81	82	72	80	87	86	80	110	82	92	78	91	93	87
82	93	75	91	88	89	87	140	97	131	143	113	132	126
83	55	54	59	50	51	54	92	56	106	78	73	95	73
84	97	95	90	92	91	95	172	98	113	146	194	130	109
85	87	62	72	72	72	78	106	79	79	126	144	106	87
86	72	76	71	83	82	76	82	77	70	82	81	72	75
89	82	71	70	76	76	77	106	80	81	76	83	86	82
Major Division: 8	**134**	**124**	**115**	**118**	**117**	**127**	**267**	**132**	**206**	**226**	**293**	**223**	**164**
91	533	501	526	532	531	525	591	527	574	603	624	589	548
92	104	99	107	105	105	103	102	103	98	108	113	101	102
93	75	72	75	76	75	75	72	74	71	73	79	73	74
94	75	79	90	92	92	80	93	81	54	134	91	95	89
95	60	53	53	49	50	55	87	57	49	68	75	60	58
99	49	41	48	48	48	46	65	47	43	78	79	59	51
Major Division: 9	**717**	**676**	**714**	**716**	**716**	**707**	**773**	**709**	**745**	**792**	**829**	**768**	**729**
estimated persons (00)	14,15,340	7,09,864	1,43,951	7,36,036	8,79,987	30,05,191	1,02,967	31,08,159	11,98,290	57,769	1,81,664	15,55,760	46,63,918
sample persons	69,650	37,148	6,818	32,002	38,820	1,45,618	5,256	1,50,874	57,844	2,954	9,557	75,770	2,26,644

Note: Estimated number of persons given in this table is design based estimates and may be used as control totals for combining and arriving at rates and ratios. These figures are not intended for providing estimates of the current population.

Table (18): Minutes spent in a day on an average **per participant** of age 6 years and above in different 2-digit/1-digit activity code of TUS activity classification irrespective of whether it is a major activity or not (considering all the activities in a time slot) for each usual principal activity status of the person

all-India rural+urban female

2-digit/ 1-digit activity code of TUS activity classification	usual principal activity status												
	self - employed (11,12,21)	regular wage/ salaried employee (31)	casual labour in public works (41)	casual labour in other works (51)	casual labour (41,51)	working/ employed (11-51)	unemployed (81)	labour force (11-81)	attended educational institutions (91)	attended domestic duties (92, 93)	rentiers, pensioners, remittance recipients (94)	not in labour force (91-97)	all (11-97)
(1)	(2)	(3)	(4)	(5)	(6)	(7)	(8)	(9)	(10)	(11)	(12)	(13)	(14)
11	303	362	326	333	330	352	361	352	227	273	273	273	349
12	284	368	363	353	354	318	281	318	207	202	220	203	291
13	305	355	345	325	328	327	192	326	177	208	213	202	303
14	96	135	156	100	108	118	149	118	131	136	102	130	119
15	246	283	110	284	265	276	269	275	272	107	110	184	258
16	78	157	181	87	108	111	192	167	143	112	60	126	158
17	152	151	30	262	179	156	270	156	28	200	198	157	156
18	71	76	70	67	67	71	87	71	56	67	71	64	70
Major Division: 1	**321**	**439**	**413**	**410**	**410**	**382**	**233**	**381**	**110**	**202**	**194**	**182**	**333**
21	213	114	127	163	156	199	127	199	108	138	143	137	154
22	110	57	123	100	103	99	99	99	99	96	82	95	96
23	146	71	201	174	178	150	134	148	90	99	165	98	114
24	52	44	50	49	49	50	55	50	52	60	59	59	57
25	73	68	62	56	56	69	72	69	62	68	80	68	69
Major Division: 2	**173**	**66**	**95**	**88**	**89**	**140**	**95**	**139**	**77**	**110**	**109**	**107**	**116**
31	179	148	154	159	158	166	151	165	101	232	167	216	204
32	63	53	60	58	58	60	66	60	60	77	69	75	72
33	79	49	113	104	105	82	67	81	70	75	66	75	76
34	56	53	52	51	51	54	62	54	53	68	54	66	64
35	58	54	61	51	53	55	99	57	72	69	72	69	67
36	85	70	72	62	64	80	70	79	71	91	103	90	88
37	57	55	48	49	49	54	76	55	70	63	56	64	62
38	61	62	53	50	50	58	76	59	60	59	56	59	59
39	77	69	66	61	62	71	88	72	80	97	74	94	90
Major Division: 3	**261**	**200**	**222**	**230**	**229**	**237**	**222**	**237**	**131**	**351**	**242**	**317**	**299**

Table (18): Minutes spent in a day on an average **per participant** of age 6 years and above in different 2-digit/1-digit activity code of TUS activity classification irrespective of whether it is a major activity or not (considering all the activities in a time slot) for each usual principal activity status of the person

all-India rural+urban female

2-digit/ 1-digit activity code of TUS activity classification	usual principal activity status												
	self - employed (11,12,21)	regular wage/ salaried employee (31)	casual labour in public works (41)	casual labour in other works (51)	casual labour (41,51)	working/ employed (11-51)	unemployed (81)	labour force (11-81)	attended educational institutions (91)	attended domestic duties (92, 93)	rentiers, pensioners, remittance recipients (94)	not in labour force (91-97)	all (11-97)
(1)	(2)	(3)	(4)	(5)	(6)	(7)	(8)	(9)	(10)	(11)	(12)	(13)	(14)
41	108	99	83	94	93	102	159	104	97	143	134	140	134
42	81	82	76	92	90	83	82	83	66	93	106	91	89
43	69	47	71	90	89	72	62	72	80	75	100	77	76
44	80	52	50	72	68	68	68	68	93	70	86	72	71
49	75	50	45	88	84	72	76	72	67	79	87	76	75
Major Division: 4	**109**	**99**	**84**	**96**	**94**	**103**	**157**	**105**	**97**	**144**	**134**	**140**	**134**
51	133	104	169	78	84	111	84	109	83	103	102	99	101
52	103	138	72	91	89	108	94	107	79	95	92	92	95
53	-	-	-	-	-	-	390	390	183	216	180	199	213
54	58	62	71	49	52	57	66	57	43	60	62	56	56
59	205	65	87	77	79	174	112	173	104	97	131	100	126
Major Division: 5	**141**	**92**	**111**	**73**	**77**	**115**	**98**	**114**	**77**	**97**	**106**	**93**	**99**
61	237	176	292	175	222	196	223	205	317	267	177	316	314
62	120	129	87	102	101	123	212	166	146	149	148	146	147
63	140	115	150	71	76	119	241	200	145	158	152	146	153
64	60	59	57	54	54	59	72	63	67	66	72	67	67
69	88	111	60	180	113	102	193	142	88	122	91	92	96
Major Division: 6	**183**	**160**	**245**	**107**	**128**	**165**	**275**	**211**	**436**	**259**	**228**	**429**	**423**
71	109	101	107	102	102	105	135	106	99	128	162	124	120
72	183	142	135	171	165	168	101	166	194	177	199	182	179
73	72	38	120	78	81	73	-	73	60	71	101	70	71
74	49	45	45	45	45	47	57	48	50	54	70	55	54
75	96	105	98	94	95	98	85	97	97	92	85	92	93
79	92	52	39	85	83	83	255	89	90	87	88	89	89
Major Division: 7	**124**	**115**	**123**	**114**	**115**	**119**	**151**	**121**	**109**	**149**	**196**	**143**	**139**

Table (18): Minutes spent in a day on an average **per participant** of age 6 years and above in different 2-digit/1-digit activity code of TUS activity classification irrespective of whether it is a major activity or not (considering all the activities in a time slot) for each usual principal activity status of the person

all-India rural+urban female

2-digit/ 1-digit activity code of TUS activity classification	usual principal activity status												
	self - employed (11,12,21)	regular wage/ salaried employee (31)	casual labour in public works (41)	casual labour in other works (51)	casual labour (41,51)	working/ employed (11-51)	unemployed (81)	labour force (11-81)	attended educational institutions (91)	attended domestic duties (92, 93)	rentiers, pensioners, remittance recipients (94)	not in labour force (91-97)	all (11-97)
(1)	(2)	(3)	(4)	(5)	(6)	(7)	(8)	(9)	(10)	(11)	(12)	(13)	(14)
81	94	82	168	100	116	92	105	93	96	73	82	82	83
82	74	58	64	76	74	68	91	72	122	96	82	120	119
83	48	53	52	40	43	49	61	50	95	57	59	71	69
84	91	86	89	87	88	89	166	92	114	128	156	126	120
85	86	64	78	67	69	76	88	76	81	107	148	108	101
86	82	83	245	57	86	83	128	86	71	80	78	76	78
89	81	77	59	109	98	84	96	86	84	73	151	81	81
Major Division: 8	**119**	**111**	**114**	**104**	**105**	**113**	**204**	**117**	**181**	**167**	**223**	**176**	**165**
91	520	494	514	518	517	513	578	515	573	555	625	566	556
92	91	90	88	88	88	90	95	90	98	96	101	97	95
93	65	68	62	66	66	66	70	66	71	68	72	69	69
94	100	65	79	87	85	87	74	86	54	84	85	86	86
95	52	44	49	44	45	47	60	47	43	57	68	54	52
99	47	34	47	36	39	41	59	42	41	56	67	54	52
Major Division: 9	**678**	**654**	**669**	**675**	**674**	**671**	**748**	**674**	**744**	**721**	**806**	**735**	**723**
estimated persons (00)	3,93,851	1,98,001	37,566	2,26,855	2,64,422	8,56,275	31,587	8,87,861	9,74,373	24,08,993	1,42,217	36,18,837	45,06,698
sample persons	20,482	10,670	1,762	9,685	11,447	42,599	1,795	44,394	47,056	1,15,873	6,810	1,74,132	2,18,526

Note: Estimated number of persons given in this table is design based estimates and may be used as control totals for combining and arriving at rates and ratios. These figures are not intended for providing estimates of the current population.

Table (18): Minutes spent in a day on an average **per participant** of age 6 years and above in different 2-digit/1-digit activity code of TUS activity classification irrespective of whether it is a major activity or not (considering all the activities in a time slot) for each usual principal activity status of the person

all-India rural+urban person

2-digit/ 1-digit activity code of TUS activity classification	usual principal activity status												
	self - employed (11,12,21)	regular wage/ salaried employee (31)	casual labour in public works (41)	casual labour in other works (51)	casual labour (41,51)	working/ employed (11-51)	unemployed (81)	labour force (11-81)	attended educational institutions (91)	attended domestic duties (92, 93)	rentiers, pensioners, remittance recipients (94)	not in labour force (91-97)	all (11-97)
(1)	(2)	(3)	(4)	(5)	(6)	(7)	(8)	(9)	(10)	(11)	(12)	(13)	(14)
11	396	423	400	391	394	416	351	416	323	282	247	293	414
12	333	421	406	389	391	363	256	363	211	204	220	207	351
13	416	440	411	406	407	420	251	419	222	222	233	224	410
14	144	160	212	157	166	159	160	159	141	142	146	140	158
15	275	300	177	278	262	290	327	291	304	107	110	254	285
16	131	107	128	99	104	109	186	152	165	106	159	156	152
17	215	208	50	150	136	208	247	210	50	199	99	127	202
18	85	84	77	77	77	82	86	82	57	69	72	63	81
Major Division: 1	**413**	**516**	**469**	**461**	**462**	**454**	**243**	**453**	**133**	**208**	**195**	**178**	**429**
21	238	112	160	169	168	218	157	217	124	140	149	139	187
22	173	111	207	190	194	172	108	170	96	96	78	95	126
23	226	224	267	272	272	243	135	238	130	98	183	108	191
24	54	43	51	51	51	52	58	52	51	60	60	59	56
25	78	74	77	65	66	76	82	76	65	68	74	68	74
Major Division: 2	**223**	**88**	**139**	**130**	**131**	**190**	**128**	**188**	**93**	**111**	**123**	**110**	**151**
31	165	130	142	147	147	151	131	150	97	231	159	213	197
32	60	51	57	55	55	57	65	57	59	77	68	75	70
33	75	61	85	93	92	77	70	77	65	75	78	74	75
34	53	49	51	49	49	51	58	51	50	68	53	66	63
35	53	53	51	52	52	53	74	53	67	69	77	69	63
36	101	66	83	82	82	94	94	94	71	92	108	91	93
37	65	57	52	52	52	58	77	59	67	64	63	64	61
38	66	61	59	56	56	62	78	63	66	59	61	61	62
39	74	65	65	60	61	68	86	69	78	97	80	93	85
Major Division: 3	**172**	**141**	**148**	**153**	**153**	**159**	**160**	**159**	**118**	**349**	**195**	**300**	**248**

Table (18): Minutes spent in a day on an average **per participant** of age 6 years and above in different 2-digit/1-digit activity code of TUS activity classification irrespective of whether it is a major activity or not (considering all the activities in a time slot) for each usual principal activity status of the person

all-India rural+urban person

2-digit/ 1-digit activity code of TUS activity classification	usual principal activity status												
	self - employed (11,12,21)	regular wage/ salaried employee (31)	casual labour in public works (41)	casual labour in other works (51)	casual labour (41,51)	working/ employed (11-51)	unemployed (81)	labour force (11-81)	attended educational institutions (91)	attended domestic duties (92, 93)	rentiers, pensioners, remittance recipients (94)	not in labour force (91-97)	all (11-97)
(1)	(2)	(3)	(4)	(5)	(6)	(7)	(8)	(9)	(10)	(11)	(12)	(13)	(14)
41	82	76	73	74	74	78	122	79	96	143	117	136	113
42	97	99	75	85	84	94	98	94	72	94	117	93	94
43	77	77	67	95	93	81	71	81	72	75	110	78	79
44	74	59	59	82	79	70	82	71	94	71	76	74	73
49	87	65	77	80	79	80	66	80	67	78	88	76	77
Major Division: 4	**84**	**78**	**73**	**76**	**76**	**80**	**122**	**81**	**95**	**143**	**118**	**136**	**114**
51	137	96	110	88	91	116	122	117	87	103	116	101	108
52	160	157	193	161	166	161	172	161	100	95	140	108	132
53	321	298	-	211	211	293	407	334	269	202	176	237	280
54	70	62	63	64	64	66	87	67	51	61	67	58	64
59	158	86	110	93	95	138	177	140	121	96	113	108	125
Major Division: 5	**116**	**90**	**93**	**81**	**82**	**101**	**156**	**104**	**85**	**97**	**121**	**97**	**101**
61	197	190	198	166	176	191	236	205	318	282	210	317	315
62	136	146	223	132	139	141	218	179	146	149	183	146	146
63	135	133	158	168	165	135	257	212	152	161	144	152	161
64	67	61	44	59	56	62	77	67	67	67	74	67	67
69	94	95	129	79	90	94	229	153	89	116	81	90	97
Major Division: 6	**170**	**171**	**168**	**136**	**142**	**167**	**291**	**217**	**437**	**296**	**234**	**433**	**424**
71	131	113	121	128	127	125	191	128	100	128	183	124	126
72	173	160	136	174	169	169	177	169	191	177	184	183	177
73	107	185	80	80	80	114	115	114	109	74	124	89	102
74	55	48	49	51	51	53	71	53	53	55	74	57	56
75	88	101	79	84	83	89	93	90	93	92	90	92	91
79	91	73	90	87	87	87	169	90	82	87	100	89	89
Major Division: 7	**148**	**127**	**133**	**141**	**140**	**140**	**213**	**143**	**110**	**150**	**220**	**143**	**143**

Table (18): Minutes spent in a day on an average **per participant** of age 6 years and above in different 2-digit/1-digit activity code of TUS activity classification irrespective of whether it is a major activity or not (considering all the activities in a time slot) for each usual principal activity status of the person

all-India rural+urban person

2-digit/ 1-digit activity code of TUS activity classification	usual principal activity status												
	self - employed (11,12,21)	regular wage/ salaried employee (31)	casual labour in public works (41)	casual labour in other works (51)	casual labour (41,51)	working/ employed (11-51)	unemployed (81)	labour force (11-81)	attended educational institutions (91)	attended domestic duties (92, 93)	rentiers, pensioners, remittance recipients (94)	not in labour force (91-97)	all (11-97)
(1)	(2)	(3)	(4)	(5)	(6)	(7)	(8)	(9)	(10)	(11)	(12)	(13)	(14)
81	83	73	87	88	88	81	110	83	93	74	90	88	86
82	92	73	90	87	88	86	137	96	127	105	106	127	123
83	54	54	59	49	51	54	89	56	103	59	71	84	72
84	96	93	90	91	91	94	171	97	114	129	180	127	114
85	87	62	73	71	71	77	102	78	80	108	146	107	94
86	74	77	95	81	82	77	84	78	70	80	80	74	76
89	82	72	68	79	78	78	105	81	82	73	95	83	82
Major Division: 8	**131**	**121**	**115**	**114**	**115**	**124**	**252**	**129**	**195**	**168**	**264**	**191**	**165**
91	531	500	524	528	528	522	588	525	574	556	625	573	552
92	101	97	103	101	101	100	101	100	98	96	108	98	99
93	73	71	73	73	73	73	72	73	71	68	76	70	71
94	79	76	86	91	90	82	88	82	54	86	89	90	88
95	59	51	52	48	49	54	83	55	46	58	72	56	56
99	48	39	48	47	47	46	64	46	42	57	75	55	52
Major Division: 9	**709**	**671**	**704**	**707**	**706**	**699**	**767**	**701**	**745**	**723**	**819**	**745**	**726**
estimated persons (00)	18,09,416	9,08,156	1,81,590	9,63,082	11,44,672	38,62,244	1,34,597	39,96,841	21,73,280	24,67,366	3,23,997	51,76,109	91,72,950
sample persons	90,150	47,833	8,584	41,697	50,281	1,88,264	7,053	1,95,317	1,04,934	1,18,859	16,373	2,49,982	4,45,299

Note: Estimated number of persons given in this table is design based estimates and may be used as control totals for combining and arriving at rates and ratios. These figures are not intended for providing estimates of the current population.

Table (19): Percentage of persons of age 6 years and above in different 2-digit/ 1-digit activity code of TUS activity classification as major activity (considering only the major activity of the time slots) in a day for each marital status of the person

all-India rural male

2-digit/ 1-digit activity code of TUS activity classification	marital status			
	never married	currently married	widowed/ divorced/ separated	all
(1)	(2)	(3)	(4)	(5)
11	3.0	7.6	2.7	5.7
12	12.4	46.5	30.4	32.7
13	6.5	16.6	8.3	12.4
14	4.2	11.0	6.3	8.2
15	0.1	0.1	0.0	0.1
16	0.5	0.3	0.2	0.4
17	0.0	0.2	0.2	0.1
18	20.0	54.5	31.8	40.3
Major Division: 1	**26.7**	**76.2**	**46.0**	**55.9**
21	6.0	20.7	18.5	14.9
22	0.2	0.7	0.9	0.5
23	0.2	0.4	0.2	0.3
24	2.3	3.8	6.3	3.3
25	1.1	3.7	3.6	2.7
Major Division: 2	**8.7**	**25.1**	**25.2**	**18.7**
31	4.1	3.3	31.2	4.5
32	4.4	9.2	22.9	7.8
33	0.6	1.3	0.6	1.0
34	2.0	1.4	7.1	1.8
35	0.5	1.6	1.0	1.2
36	2.3	8.3	5.7	5.9
37	3.6	11.0	6.5	7.9
38	1.5	3.8	2.8	2.9
39	1.4	2.5	2.1	2.0
Major Division: 3	**15.2**	**31.8**	**47.1**	**25.9**
41	4.4	17.7	12.0	12.4
42	0.1	0.2	0.2	0.2
43	0.1	0.2	0.1	0.1
44	0.1	0.5	0.3	0.4
49	0.1	0.2	0.3	0.1
Major Division: 4	**4.8**	**18.4**	**12.6**	**12.9**
51	0.5	0.7	0.6	0.6
52	0.1	0.2	0.1	0.1
53	0.0	0.0	-	0.0
54	1.0	2.1	1.2	1.6
59	0.3	0.4	0.6	0.4
Major Division: 5	**1.8**	**3.2**	**2.5**	**2.6**
61	48.4	0.4	0.4	19.0
62	49.2	0.3	0.2	19.3
63	3.6	0.1	0.0	1.5
64	40.6	0.4	0.2	16.0
69	1.4	0.0	0.0	0.6

Table (19): Percentage of persons of age 6 years and above in different 2-digit/ 1-digit activity code of TUS activity classification as major activity (considering only the major activity of the time slots) in a day for each marital status of the person

all-India rural male

2-digit/ 1-digit activity code of TUS activity classification	marital status			
	never married	currently married	widowed/ divorced/ separated	all
(1)	(2)	(3)	(4)	(5)
Major Division: 6	**60.4**	**0.9**	**0.7**	**24.0**
71	61.8	75.7	77.7	70.4
72	1.1	1.5	1.5	1.4
73	0.0	0.1	-	0.1
74	7.6	15.3	21.8	12.5
75	2.5	3.5	3.9	3.1
79	0.8	0.8	1.1	0.8
Major Division: 7	**65.9**	**80.4**	**83.2**	**74.9**
81	1.7	1.4	1.7	1.5
82	47.9	3.3	4.4	20.7
83	8.8	6.9	7.1	7.6
84	56.9	53.2	42.9	54.3
85	34.9	46.4	54.0	42.2
86	1.2	0.3	0.6	0.7
89	0.5	0.3	0.7	0.4
Major Division: 8	**90.0**	**79.0**	**77.5**	**83.3**
91	100.0	100.0	100.0	100.0
92	99.0	99.0	98.6	99.0
93	99.0	99.0	98.9	99.0
94	0.7	0.9	1.9	0.8
95	2.8	4.3	5.2	3.7
99	1.9	2.1	3.4	2.0
Major Division: 9	**100.0**	**100.0**	**100.0**	**100.0**
percentage distribution of persons	38.9	57.7	3.4	100.0
estimated persons (00)	12,58,062	18,68,772	1,09,273	32,36,108
sample persons	53,472	79,563	4,695	1,37,730

Note: Estimated number of persons given in this table is design based estimates and may be used as control totals for combining and arriving at rates and ratios. These figures are not intended for providing estimates of the current population.

Table (19): Percentage of persons of age 6 years and above in different 2-digit/ 1-digit activity code of TUS activity classification as major activity (considering only the major activity of the time slots) in a day for each marital status of the person

all-India rural female

2-digit/ 1-digit activity code of TUS activity classification	marital status			
	never married	currently married	widowed/ divorced/ separated	all
(1)	(2)	(3)	(4)	(5)
11	0.8	2.3	3.7	2.1
12	3.7	15.6	18.9	12.8
13	1.6	2.2	4.3	2.2
14	0.9	2.6	3.6	2.3
15	0.1	0.0	0.0	0.0
16	0.1	0.0	0.1	0.0
17	0.0	0.0	0.0	0.0
18	5.8	12.6	18.5	11.4
Major Division: 1	**9.2**	**21.7**	**28.6**	**19.1**
21	4.5	16.1	12.6	12.6
22	0.5	1.4	1.4	1.2
23	0.1	0.3	0.2	0.2
24	6.3	15.4	13.3	12.7
25	0.5	1.9	1.9	1.5
Major Division: 2	**10.7**	**29.7**	**25.3**	**24.1**
31	34.0	94.0	66.9	74.9
32	27.6	80.7	57.8	64.0
33	0.5	1.1	0.6	0.9
34	15.0	51.7	28.6	39.3
35	0.8	2.3	1.9	1.9
36	2.0	6.9	5.0	5.4
37	1.5	3.4	4.5	3.0
38	0.7	1.1	1.7	1.1
39	3.7	5.6	4.0	4.9
Major Division: 3	**46.1**	**97.2**	**78.6**	**81.5**
41	6.1	36.0	16.8	25.9
42	0.2	0.6	0.3	0.5
43	0.1	0.3	0.2	0.3
44	0.1	0.5	0.2	0.4
49	0.4	0.3	0.2	0.3
Major Division: 4	**6.9**	**37.0**	**17.5**	**26.8**
51	0.9	0.8	0.8	0.8
52	0.2	0.2	0.2	0.2
53	0.0	0.0	-	0.0
54	0.4	0.6	0.5	0.6
59	0.2	0.4	0.4	0.4
Major Division: 5	**1.7**	**1.8**	**1.8**	**1.8**
61	56.4	0.2	0.1	15.4
62	57.9	0.3	0.1	15.8
63	3.9	0.1	0.0	1.1
64	46.7	0.3	0.2	12.8
69	1.7	0.0	0.0	0.5

Table (19): Percentage of persons of age 6 years and above in different 2-digit/ 1-digit activity code of TUS activity classification as major activity (considering only the major activity of the time slots) in a day for each marital status of the person

all-India rural female

2-digit/ 1-digit activity code of TUS activity classification	marital status			
	never married	currently married	widowed/ divorced/ separated	all
(1)	(2)	(3)	(4)	(5)
Major Division: 6	**70.1**	**0.7**	**0.3**	**19.4**
71	58.7	69.1	76.4	67.0
72	0.9	1.1	1.4	1.1
73	0.0	0.1	0.1	0.0
74	11.4	26.1	31.7	22.7
75	1.3	1.6	2.7	1.6
79	0.8	0.5	0.7	0.6
Major Division: 7	**64.2**	**77.1**	**84.1**	**74.4**
81	0.8	0.4	0.4	0.5
82	40.6	0.8	1.1	11.6
83	4.7	1.7	3.5	2.7
84	53.4	47.6	44.4	48.8
85	36.6	47.5	55.0	45.4
86	0.3	0.1	0.2	0.2
89	0.2	0.1	0.2	0.2
Major Division: 8	**87.4**	**74.9**	**78.0**	**78.6**
91	100.0	100.0	100.0	100.0
92	98.9	96.0	98.1	97.0
93	98.9	97.8	98.4	98.2
94	0.6	0.5	2.1	0.7
95	1.9	1.6	3.0	1.8
99	2.1	1.7	2.4	1.9
Major Division: 9	**100.0**	**100.0**	**100.0**	**100.0**
percentage distribution of persons	27.0	62.5	10.5	100.0
estimated persons (00)	8,52,343	19,73,979	3,32,637	31,58,959
sample persons	36,367	83,906	14,046	1,34,319

Note: Estimated number of persons given in this table is design based estimates and may be used as control totals for combining and arriving at rates and ratios. These figures are not intended for providing estimates of the current population.

Table (19): Percentage of persons of age 6 years and above in different 2-digit/ 1-digit activity code of TUS activity classification as major activity (considering only the major activity of the time slots) in a day for each marital status of the person

all-India rural person

2-digit/ 1-digit activity code of TUS activity classification	marital status			
	never married	currently married	widowed/ divorced/ separated	all
(1)	(2)	(3)	(4)	(5)
11	2.1	4.9	3.5	3.9
12	8.9	30.7	21.8	22.9
13	4.5	9.2	5.3	7.4
14	2.9	6.7	4.2	5.3
15	0.1	0.1	0.0	0.1
16	0.3	0.1	0.1	0.2
17	0.0	0.1	0.1	0.1
18	14.3	33.0	21.8	26.0
Major Division: 1	**19.6**	**48.2**	**32.9**	**37.7**
21	5.4	18.3	14.1	13.8
22	0.4	1.1	1.2	0.8
23	0.2	0.3	0.2	0.3
24	3.9	9.8	11.6	7.9
25	0.9	2.8	2.4	2.1
Major Division: 2	**9.5**	**27.4**	**25.3**	**21.4**
31	16.1	49.8	58.0	39.3
32	13.7	46.0	49.2	35.6
33	0.6	1.2	0.6	0.9
34	7.3	27.2	23.2	20.4
35	0.6	2.0	1.7	1.5
36	2.2	7.6	5.1	5.6
37	2.8	7.1	5.0	5.5
38	1.2	2.4	2.0	2.0
39	2.3	4.1	3.5	3.5
Major Division: 3	**27.7**	**65.4**	**70.8**	**53.3**
41	5.1	27.1	15.6	19.0
42	0.2	0.4	0.3	0.3
43	0.1	0.3	0.2	0.2
44	0.1	0.5	0.3	0.4
49	0.2	0.3	0.2	0.2
Major Division: 4	**5.6**	**28.0**	**16.3**	**19.8**
51	0.7	0.7	0.7	0.7
52	0.2	0.2	0.2	0.2
53	0.0	0.0	-	0.0
54	0.7	1.3	0.7	1.1
59	0.3	0.4	0.5	0.4
Major Division: 5	**1.8**	**2.5**	**2.0**	**2.2**
61	51.6	0.3	0.2	17.2
62	52.7	0.3	0.1	17.6
63	3.7	0.1	0.0	1.3
64	43.1	0.3	0.2	14.4
69	1.5	0.0	0.0	0.5

Table (19): Percentage of persons of age 6 years and above in different 2-digit/ 1-digit activity code of TUS activity classification as major activity (considering only the major activity of the time slots) in a day for each marital status of the person

all-India rural person

2-digit/ 1-digit activity code of TUS activity classification	marital status			
	never married	currently married	widowed/ divorced/ separated	all
(1)	(2)	(3)	(4)	(5)
Major Division: 6	**64.3**	**0.8**	**0.4**	**21.7**
71	60.5	72.3	76.7	68.7
72	1.0	1.3	1.4	1.2
73	0.0	0.1	0.0	0.1
74	9.1	20.8	29.3	17.6
75	2.0	2.5	3.0	2.4
79	0.8	0.7	0.8	0.7
Major Division: 7	**65.2**	**78.7**	**83.9**	**74.6**
81	1.3	0.9	0.7	1.0
82	45.0	2.0	1.9	16.2
83	7.1	4.3	4.4	5.2
84	55.5	50.3	44.1	51.6
85	35.6	47.0	54.8	43.7
86	0.8	0.2	0.3	0.4
89	0.4	0.2	0.3	0.3
Major Division: 8	**89.0**	**76.9**	**77.9**	**81.0**
91	100.0	100.0	100.0	100.0
92	98.9	97.4	98.2	98.0
93	98.9	98.4	98.5	98.6
94	0.6	0.7	2.0	0.8
95	2.5	2.9	3.5	2.8
99	2.0	1.9	2.6	2.0
Major Division: 9	**100.0**	**100.0**	**100.0**	**100.0**
percentage distribution of persons	33.0	60.1	6.9	100.0
estimated persons (00)	21,11,026	38,43,169	4,42,337	63,96,531
sample persons	89,868	1,63,489	18,760	2,72,117

Note: Estimated number of persons given in this table is design based estimates and may be used as control totals for combining and arriving at rates and ratios. These figures are not intended for providing estimates of the current population.

Table (19): Percentage of persons of age 6 years and above in different 2-digit/ 1-digit activity code of TUS activity classification as major activity (considering only the major activity of the time slots) in a day for each marital status of the person

all-India urban male

2-digit/ 1-digit activity code of TUS activity classification	marital status			
	never married	currently married	widowed/ divorced/ separated	all
(1)	(2)	(3)	(4)	(5)
11	10.1	24.1	9.8	18.0
12	6.2	17.2	12.6	12.6
13	11.7	31.3	16.2	22.9
14	8.0	18.0	8.2	13.6
15	0.1	0.1	0.0	0.1
16	0.8	0.4	0.3	0.5
17	0.1	0.2	0.1	0.2
18	26.2	61.9	29.4	46.6
Major Division: 1	**33.5**	**79.3**	**42.0**	**59.7**
21	0.3	1.9	2.0	1.3
22	0.2	0.4	0.6	0.3
23	0.1	0.1	0.1	0.1
24	0.9	1.4	2.1	1.2
25	0.3	0.8	0.8	0.6
Major Division: 2	**1.7**	**4.2**	**5.3**	**3.2**
31	7.5	5.4	25.8	6.7
32	3.4	5.1	16.2	4.7
33	0.3	1.0	0.8	0.7
34	2.6	1.7	6.8	2.2
35	0.4	1.3	1.4	0.9
36	0.4	0.8	1.3	0.7
37	4.8	12.5	10.0	9.3
38	1.7	3.9	3.3	3.0
39	0.8	1.3	1.2	1.1
Major Division: 3	**16.1**	**24.0**	**39.8**	**21.2**
41	2.7	16.0	11.5	10.5
42	0.2	0.3	0.4	0.2
43	0.1	0.2	0.1	0.2
44	0.2	1.2	0.5	0.8
49	0.1	0.1	0.1	0.1
Major Division: 4	**3.2**	**17.2**	**12.1**	**11.3**
51	0.5	0.8	0.6	0.6
52	0.1	0.3	0.3	0.2
53	0.0	0.0	-	0.0
54	1.1	1.7	1.4	1.4
59	0.3	0.4	0.2	0.3
Major Division: 5	**1.8**	**2.8**	**2.3**	**2.4**
61	43.2	0.4	0.1	17.9
62	43.2	0.3	0.5	17.8
63	4.8	0.3	0.2	2.1
64	36.6	0.5	0.2	15.2
69	1.6	0.2	0.0	0.7

Table (19): Percentage of persons of age 6 years and above in different 2-digit/ 1-digit activity code of TUS activity classification as major activity (considering only the major activity of the time slots) in a day for each marital status of the person

all-India urban male

2-digit/ 1-digit activity code of TUS activity classification	marital status			
	never married	currently married	widowed/ divorced/ separated	all
(1)	(2)	(3)	(4)	(5)
Major Division: 6	**55.1**	**1.4**	**0.9**	**23.2**
71	55.1	62.3	68.7	59.6
72	1.2	1.6	1.8	1.5
73	0.1	0.1	0.3	0.1
74	10.5	21.6	29.5	17.3
75	3.2	4.1	4.8	3.7
79	0.4	0.5	0.8	0.5
Major Division: 7	**60.7**	**70.4**	**78.3**	**66.6**
81	3.2	3.4	6.1	3.4
82	35.5	2.9	3.6	16.2
83	9.7	13.9	16.8	12.3
84	72.1	72.9	70.3	72.5
85	29.2	37.4	48.6	34.3
86	1.8	0.9	1.1	1.2
89	0.6	0.4	0.6	0.5
Major Division: 8	**88.9**	**84.8**	**86.6**	**86.5**
91	100.0	100.0	100.0	100.0
92	98.8	98.9	98.5	98.9
93	98.7	98.7	97.9	98.7
94	0.8	0.9	3.0	0.9
95	3.9	5.0	4.9	4.6
99	1.7	2.2	3.4	2.1
Major Division: 9	**100.0**	**100.0**	**100.0**	**100.0**
percentage distribution of persons	40.7	56.8	2.5	100.0
estimated persons (00)	5,81,427	8,10,490	35,894	14,27,810
sample persons	35,841	50,726	2,347	88,914

Note: Estimated number of persons given in this table is design based estimates and may be used as control totals for combining and arriving at rates and ratios. These figures are not intended for providing estimates of the current population.

Table (19): Percentage of persons of age 6 years and above in different 2-digit/ 1-digit activity code of TUS activity classification as major activity (considering only the major activity of the time slots) in a day for each marital status of the person

all-India urban female

2-digit/ 1-digit activity code of TUS activity classification	marital status			
	never married	currently married	widowed/ divorced/ separated	all
(1)	(2)	(3)	(4)	(5)
11	4.2	5.1	5.9	4.9
12	1.6	4.7	6.3	4.0
13	3.3	5.6	10.4	5.5
14	2.6	3.0	3.9	3.0
15	0.2	0.1	0.0	0.1
16	0.3	0.0	0.1	0.1
17	0.0	0.0	0.1	0.0
18	9.2	10.2	15.9	10.6
Major Division: 1	**12.6**	**16.9**	**24.3**	**16.6**
21	0.3	1.5	1.7	1.2
22	0.3	1.5	1.2	1.1
23	0.1	0.2	0.2	0.2
24	2.4	6.6	6.2	5.4
25	0.2	0.2	0.4	0.2
Major Division: 2	**3.2**	**9.6**	**9.2**	**7.8**
31	29.6	94.0	69.0	72.9
32	19.7	73.6	50.4	55.7
33	0.4	0.8	0.4	0.6
34	13.1	55.8	31.7	41.0
35	1.0	2.3	1.6	1.9
36	0.3	0.9	0.9	0.7
37	3.2	10.5	8.6	8.3
38	1.0	2.6	2.4	2.2
39	2.4	4.0	3.6	3.5
Major Division: 3	**40.7**	**96.4**	**77.4**	**78.5**
41	4.3	34.1	16.7	23.7
42	0.2	0.7	0.7	0.6
43	0.1	0.4	0.2	0.3
44	0.3	1.5	0.5	1.1
49	0.4	0.3	0.2	0.3
Major Division: 4	**5.1**	**35.3**	**17.6**	**24.7**
51	1.2	1.1	1.4	1.1
52	0.2	0.2	0.1	0.2
53	0.0	0.0	-	0.0
54	0.6	0.5	0.3	0.5
59	0.3	0.4	0.2	0.4
Major Division: 5	**2.2**	**2.0**	**2.0**	**2.1**
61	54.1	0.5	0.2	15.5
62	56.7	0.5	0.2	16.2
63	5.6	0.3	0.1	1.7
64	45.5	0.5	0.2	13.1
69	2.1	0.2	0.1	0.7

Table (19): Percentage of persons of age 6 years and above in different 2-digit/ 1-digit activity code of TUS activity classification as major activity (considering only the major activity of the time slots) in a day for each marital status of the person

all-India urban female

2-digit/ 1-digit activity code of TUS activity classification	marital status			
	never married	currently married	widowed/ divorced/ separated	all
(1)	(2)	(3)	(4)	(5)
Major Division: 6	**69.9**	**1.4**	**0.7**	**20.6**
71	53.5	62.7	69.9	60.9
72	1.3	1.5	1.5	1.4
73	0.0	0.1	0.1	0.1
74	14.7	35.2	42.5	30.3
75	2.3	2.9	4.2	2.9
79	0.2	0.4	0.6	0.4
Major Division: 7	**60.0**	**76.2**	**83.0**	**72.4**
81	2.2	2.2	2.5	2.2
82	31.9	1.6	2.3	10.2
83	4.9	5.4	7.6	5.5
84	74.4	73.8	69.8	73.5
85	32.2	45.5	52.6	42.6
86	0.7	0.4	0.3	0.5
89	0.6	0.3	0.2	0.3
Major Division: 8	**91.0**	**86.8**	**87.2**	**88.0**
91	100.0	100.0	100.0	100.0
92	98.7	96.8	98.2	97.5
93	98.6	97.4	98.2	97.9
94	0.8	0.8	2.6	1.0
95	2.9	2.0	3.2	2.4
99	1.6	1.8	2.3	1.8
Major Division: 9	**100.0**	**100.0**	**100.0**	**100.0**
percentage distribution of persons	28.1	60.3	11.6	100.0
estimated persons (00)	3,79,137	8,12,456	1,56,146	13,47,739
sample persons	23,655	50,859	9,693	84,207

Note: Estimated number of persons given in this table is design based estimates and may be used as control totals for combining and arriving at rates and ratios. These figures are not intended for providing estimates of the current population.

Table (19): Percentage of persons of age 6 years and above in different 2-digit/ 1-digit activity code of TUS activity classification as major activity (considering only the major activity of the time slots) in a day for each marital status of the person

all-India urban person

2-digit/ 1-digit activity code of TUS activity classification	marital status			
	never married	currently married	widowed/ divorced/ separated	all
(1)	(2)	(3)	(4)	(5)
11	7.8	14.5	6.6	11.7
12	4.4	10.9	7.5	8.4
13	8.4	18.4	11.5	14.5
14	5.8	10.5	4.7	8.5
15	0.2	0.1	0.0	0.1
16	0.6	0.2	0.1	0.3
17	0.0	0.1	0.1	0.1
18	19.5	36.0	18.4	29.1
Major Division: 1	**25.3**	**48.1**	**27.6**	**38.8**
21	0.3	1.7	1.8	1.2
22	0.3	0.9	1.1	0.7
23	0.1	0.2	0.2	0.1
24	1.5	4.0	5.4	3.2
25	0.3	0.5	0.5	0.4
Major Division: 2	**2.3**	**6.9**	**8.4**	**5.4**
31	16.2	49.7	60.9	38.9
32	9.9	39.4	44.0	29.5
33	0.4	0.9	0.5	0.7
34	6.7	28.8	27.0	21.0
35	0.7	1.8	1.6	1.4
36	0.4	0.9	1.0	0.7
37	4.2	11.5	8.8	8.8
38	1.4	3.3	2.6	2.6
39	1.4	2.6	3.1	2.3
Major Division: 3	**25.8**	**60.2**	**70.3**	**49.0**
41	3.3	25.0	15.7	16.9
42	0.2	0.5	0.6	0.4
43	0.1	0.3	0.2	0.2
44	0.2	1.4	0.5	0.9
49	0.2	0.2	0.2	0.2
Major Division: 4	**3.9**	**26.2**	**16.6**	**17.8**
51	0.8	0.9	1.2	0.9
52	0.2	0.2	0.2	0.2
53	0.0	0.0	-	0.0
54	0.9	1.1	0.5	1.0
59	0.3	0.4	0.2	0.3
Major Division: 5	**1.9**	**2.4**	**2.0**	**2.2**
61	47.5	0.5	0.2	16.7
62	48.5	0.4	0.2	17.0
63	5.1	0.3	0.1	1.9
64	40.2	0.5	0.2	14.2
69	1.8	0.2	0.1	0.7

Table (19): Percentage of persons of age 6 years and above in different 2-digit/ 1-digit activity code of TUS activity classification as major activity (considering only the major activity of the time slots) in a day for each marital status of the person

all-India urban person

2-digit/ 1-digit activity code of TUS activity classification	marital status			
	never married	currently married	widowed/ divorced/ separated	all
(1)	(2)	(3)	(4)	(5)
Major Division: 6	**61.0**	**1.4**	**0.7**	**22.0**
71	54.5	62.5	69.7	60.2
72	1.3	1.5	1.6	1.4
73	0.0	0.1	0.1	0.1
74	12.2	28.4	40.1	23.6
75	2.8	3.5	4.3	3.3
79	0.3	0.4	0.7	0.4
Major Division: 7	**60.4**	**73.3**	**82.1**	**69.4**
81	2.8	2.8	3.1	2.8
82	34.1	2.3	2.5	13.3
83	7.8	9.6	9.4	9.0
84	73.0	73.3	69.9	73.0
85	30.4	41.5	51.9	38.4
86	1.3	0.6	0.5	0.9
89	0.6	0.3	0.3	0.4
Major Division: 8	**89.7**	**85.8**	**87.1**	**87.2**
91	100.0	100.0	100.0	100.0
92	98.8	97.9	98.2	98.2
93	98.7	98.1	98.2	98.3
94	0.8	0.9	2.6	1.0
95	3.5	3.5	3.6	3.5
99	1.7	2.0	2.5	1.9
Major Division: 9	**100.0**	**100.0**	**100.0**	**100.0**
percentage distribution of persons	34.6	58.5	6.9	100.0
estimated persons (00)	9,60,900	16,23,312	1,92,207	27,76,419
sample persons	59,519	1,01,611	12,052	1,73,182

Note: Estimated number of persons given in this table is design based estimates and may be used as control totals for combining and arriving at rates and ratios. These figures are not intended for providing estimates of the current population.

Table (19): Percentage of persons of age 6 years and above in different 2-digit/ 1-digit activity code of TUS activity classification as major activity (considering only the major activity of the time slots) in a day for each marital status of the person

all-India rural+urban male

2-digit/ 1-digit activity code of TUS activity classification	marital status			
	never married	currently married	widowed/ divorced/ separated	all
(1)	(2)	(3)	(4)	(5)
11	5.2	12.6	4.4	9.4
12	10.4	37.7	26.0	26.6
13	8.2	21.0	10.3	15.6
14	5.4	13.1	6.8	9.9
15	0.1	0.1	0.0	0.1
16	0.6	0.3	0.2	0.4
17	0.1	0.2	0.2	0.1
18	22.0	56.8	31.2	42.2
Major Division: 1	**28.8**	**77.2**	**45.1**	**57.1**
21	4.2	15.0	14.4	10.8
22	0.2	0.6	0.8	0.5
23	0.1	0.3	0.2	0.2
24	1.8	3.1	5.3	2.7
25	0.9	2.8	2.9	2.1
Major Division: 2	**6.5**	**18.8**	**20.3**	**14.0**
31	5.1	3.9	29.9	5.2
32	4.1	8.0	21.2	6.9
33	0.5	1.2	0.6	0.9
34	2.2	1.5	7.0	1.9
35	0.5	1.5	1.1	1.1
36	1.7	6.0	4.6	4.3
37	4.0	11.4	7.4	8.4
38	1.6	3.9	2.9	2.9
39	1.2	2.1	1.9	1.8
Major Division: 3	**15.5**	**29.5**	**45.3**	**24.5**
41	3.9	17.2	11.9	11.8
42	0.1	0.2	0.2	0.2
43	0.1	0.2	0.1	0.1
44	0.1	0.7	0.4	0.5
49	0.1	0.2	0.2	0.1
Major Division: 4	**4.3**	**18.0**	**12.5**	**12.4**
51	0.5	0.7	0.6	0.6
52	0.1	0.2	0.2	0.2
53	0.0	0.0	-	0.0
54	1.0	2.0	1.3	1.6
59	0.3	0.4	0.5	0.4
Major Division: 5	**1.8**	**3.1**	**2.4**	**2.5**
61	46.7	0.4	0.4	18.7
62	47.3	0.3	0.3	18.8
63	4.0	0.2	0.1	1.7
64	39.3	0.4	0.2	15.8
69	1.5	0.1	0.0	0.6

Table (19): Percentage of persons of age 6 years and above in different 2-digit/ 1-digit activity code of TUS activity classification as major activity (considering only the major activity of the time slots) in a day for each marital status of the person

all-India rural+urban male

2-digit/ 1-digit activity code of TUS activity classification	marital status			
	never married	currently married	widowed/ divorced/ separated	all
(1)	(2)	(3)	(4)	(5)
Major Division: 6	**58.7**	**1.1**	**0.7**	**23.8**
71	59.7	71.7	75.5	67.1
72	1.2	1.6	1.6	1.4
73	0.0	0.1	0.1	0.1
74	8.5	17.2	23.7	14.0
75	2.7	3.7	4.1	3.3
79	0.6	0.7	1.0	0.7
Major Division: 7	**64.2**	**77.4**	**82.0**	**72.3**
81	2.1	2.0	2.8	2.1
82	44.0	3.1	4.2	19.3
83	9.1	9.0	9.5	9.0
84	61.7	59.2	49.7	59.9
85	33.1	43.7	52.7	39.8
86	1.3	0.5	0.7	0.8
89	0.6	0.3	0.7	0.4
Major Division: 8	**89.7**	**80.8**	**79.8**	**84.3**
91	100.0	100.0	100.0	100.0
92	98.9	99.0	98.6	98.9
93	98.9	98.9	98.7	98.9
94	0.7	0.9	2.2	0.9
95	3.2	4.5	5.2	4.0
99	1.8	2.1	3.4	2.0
Major Division: 9	**100.0**	**100.0**	**100.0**	**100.0**
percentage distribution of persons	39.4	57.4	3.1	100.0
estimated persons (00)	18,39,489	26,79,262	1,45,167	46,63,918
sample persons	89,313	1,30,289	7,042	2,26,644

Note: Estimated number of persons given in this table is design based estimates and may be used as control totals for combining and arriving at rates and ratios. These figures are not intended for providing estimates of the current population.

Table (19): Percentage of persons of age 6 years and above in different 2-digit/ 1-digit activity code of TUS activity classification as major activity (considering only the major activity of the time slots) in a day for each marital status of the person

all-India rural+urban female

2-digit/ 1-digit activity code of TUS activity classification	marital status			
	never married	currently married	widowed/ divorced/ separated	all
(1)	(2)	(3)	(4)	(5)
11	1.9	3.1	4.4	2.9
12	3.0	12.5	14.9	10.1
13	2.1	3.2	6.2	3.2
14	1.4	2.7	3.7	2.5
15	0.1	0.1	0.0	0.1
16	0.2	0.0	0.1	0.1
17	0.0	0.0	0.0	0.0
18	6.8	11.9	17.6	11.1
Major Division: 1	**10.3**	**20.3**	**27.2**	**18.3**
21	3.2	11.8	9.1	9.2
22	0.5	1.5	1.3	1.2
23	0.1	0.2	0.2	0.2
24	5.1	12.8	11.0	10.5
25	0.4	1.4	1.4	1.2
Major Division: 2	**8.4**	**23.8**	**20.1**	**19.2**
31	32.6	94.0	67.5	74.3
32	25.2	78.6	55.4	61.5
33	0.5	1.0	0.5	0.8
34	14.4	52.9	29.6	39.8
35	0.8	2.3	1.8	1.9
36	1.5	5.2	3.7	4.0
37	2.1	5.5	5.8	4.6
38	0.8	1.6	2.0	1.4
39	3.3	5.1	3.9	4.5
Major Division: 3	**44.4**	**96.9**	**78.2**	**80.6**
41	5.5	35.4	16.7	25.2
42	0.2	0.6	0.5	0.5
43	0.1	0.4	0.2	0.3
44	0.2	0.8	0.3	0.6
49	0.4	0.3	0.2	0.3
Major Division: 4	**6.3**	**36.5**	**17.5**	**26.2**
51	1.0	0.8	1.0	0.9
52	0.2	0.2	0.2	0.2
53	0.0	0.0	-	0.0
54	0.5	0.6	0.4	0.5
59	0.2	0.4	0.4	0.4
Major Division: 5	**1.9**	**1.9**	**1.8**	**1.9**
61	55.7	0.3	0.2	15.4
62	57.5	0.3	0.1	15.9
63	4.4	0.2	0.1	1.3
64	46.3	0.4	0.2	12.9
69	1.8	0.1	0.1	0.6

Table (19): Percentage of persons of age 6 years and above in different 2-digit/ 1-digit activity code of TUS activity classification as major activity (considering only the major activity of the time slots) in a day for each marital status of the person

all-India rural+urban female

2-digit/ 1-digit activity code of TUS activity classification	marital status			
	never married	currently married	widowed/ divorced/ separated	all
(1)	(2)	(3)	(4)	(5)
Major Division: 6	**70.1**	**0.9**	**0.4**	**19.7**
71	57.1	67.2	74.4	65.2
72	1.0	1.2	1.4	1.2
73	0.0	0.1	0.1	0.0
74	12.4	28.7	35.2	25.0
75	1.6	2.0	3.2	2.0
79	0.6	0.5	0.7	0.5
Major Division: 7	**62.9**	**76.9**	**83.7**	**73.8**
81	1.2	0.9	1.0	1.0
82	37.9	1.0	1.5	11.2
83	4.7	2.8	4.9	3.6
84	59.8	55.3	52.5	56.2
85	35.2	46.9	54.3	44.5
86	0.4	0.2	0.2	0.3
89	0.3	0.2	0.2	0.2
Major Division: 8	**88.5**	**78.4**	**81.0**	**81.4**
91	100.0	100.0	100.0	100.0
92	98.9	96.2	98.1	97.1
93	98.8	97.7	98.3	98.1
94	0.7	0.6	2.2	0.8
95	2.2	1.7	3.1	2.0
99	2.0	1.7	2.3	1.9
Major Division: 9	**100.0**	**100.0**	**100.0**	**100.0**
percentage distribution of persons	27.3	61.8	10.8	100.0
estimated persons (00)	12,31,479	27,86,435	4,88,783	45,06,698
sample persons	60,022	1,34,765	23,739	2,18,526

Note: Estimated number of persons given in this table is design based estimates and may be used as control totals for combining and arriving at rates and ratios. These figures are not intended for providing estimates of the current population.

Table (19): Percentage of persons of age 6 years and above in different 2-digit/ 1-digit activity code of TUS activity classification as major activity (considering only the major activity of the time slots) in a day for each marital status of the person

all-India rural+urban person

2-digit/ 1-digit activity code of TUS activity classification	marital status			
	never married	currently married	widowed/ divorced/ separated	all
(1)	(2)	(3)	(4)	(5)
11	3.9	7.8	4.4	6.2
12	7.5	24.8	17.5	18.5
13	5.7	11.9	7.1	9.5
14	3.8	7.8	4.4	6.2
15	0.1	0.1	0.0	0.1
16	0.4	0.2	0.1	0.2
17	0.0	0.1	0.1	0.1
18	15.9	33.9	20.7	27.0
Major Division: 1	**21.4**	**48.2**	**31.3**	**38.0**
21	3.8	13.4	10.3	10.0
22	0.3	1.0	1.2	0.8
23	0.1	0.3	0.2	0.2
24	3.1	8.0	9.7	6.5
25	0.7	2.1	1.8	1.6
Major Division: 2	**7.2**	**21.3**	**20.2**	**16.5**
31	16.2	49.8	58.9	39.2
32	12.5	44.0	47.6	33.7
33	0.5	1.1	0.6	0.9
34	7.1	27.7	24.4	20.6
35	0.6	1.9	1.6	1.5
36	1.6	5.6	3.9	4.1
37	3.2	8.4	6.2	6.5
38	1.2	2.7	2.2	2.2
39	2.0	3.6	3.4	3.1
Major Division: 3	**27.1**	**63.9**	**70.7**	**52.0**
41	4.5	26.5	15.6	18.4
42	0.2	0.4	0.4	0.3
43	0.1	0.3	0.2	0.2
44	0.2	0.8	0.3	0.5
49	0.2	0.2	0.2	0.2
Major Division: 4	**5.1**	**27.5**	**16.4**	**19.2**
51	0.7	0.8	0.9	0.8
52	0.2	0.2	0.2	0.2
53	0.0	0.0	-	0.0
54	0.8	1.3	0.6	1.1
59	0.3	0.4	0.4	0.4
Major Division: 5	**1.8**	**2.5**	**2.0**	**2.2**
61	50.3	0.4	0.2	17.1
62	51.4	0.3	0.2	17.4
63	4.1	0.2	0.1	1.5
64	42.1	0.4	0.2	14.4
69	1.6	0.1	0.1	0.6

Table (19): Percentage of persons of age 6 years and above in different 2-digit/ 1-digit activity code of TUS activity classification as major activity (considering only the major activity of the time slots) in a day for each marital status of the person

all-India rural+urban person

2-digit/ 1-digit activity code of TUS activity classification	marital status			
	never married	currently married	widowed/ divorced/ separated	all
(1)	(2)	(3)	(4)	(5)
Major Division: 6	**63.3**	**1.0**	**0.5**	**21.8**
71	58.7	69.4	74.6	66.2
72	1.1	1.4	1.5	1.3
73	0.0	0.1	0.1	0.1
74	10.1	23.1	32.5	19.4
75	2.3	2.8	3.4	2.7
79	0.6	0.6	0.8	0.6
Major Division: 7	**63.7**	**77.1**	**83.3**	**73.1**
81	1.8	1.5	1.4	1.6
82	41.6	2.1	2.1	15.3
83	7.3	5.9	5.9	6.4
84	60.9	57.2	51.9	58.1
85	33.9	45.3	53.9	42.1
86	1.0	0.3	0.3	0.6
89	0.5	0.2	0.3	0.3
Major Division: 8	**89.2**	**79.5**	**80.7**	**82.9**
91	100.0	100.0	100.0	100.0
92	98.9	97.6	98.2	98.1
93	98.9	98.3	98.4	98.5
94	0.7	0.8	2.2	0.8
95	2.8	3.1	3.5	3.0
99	1.9	1.9	2.6	2.0
Major Division: 9	**100.0**	**100.0**	**100.0**	**100.0**
percentage distribution of persons	33.5	59.6	6.9	100.0
estimated persons (00)	30,71,926	54,66,480	6,34,543	91,72,950
sample persons	1,49,387	2,65,100	30,812	4,45,299

Note: Estimated number of persons given in this table is design based estimates and may be used as control totals for combining and arriving at rates and ratios. These figures are not intended for providing estimates of the current population.

Table (20): Minutes spent in a day on an average **per participant** of age 6 years and above in different 2-digit/ 1-digit activity code of TUS activity classification as major activity (considering only the major activity of the time slots) for each marital status of the person

all-India rural male

2-digit/ 1-digit activity code of TUS activity classification	marital status			
	never married	currently married	widowed/ divorced/ separated	all
(1)	(2)	(3)	(4)	(5)
11	451	428	429	433
12	369	384	354	381
13	434	449	416	446
14	184	174	159	175
15	372	273	570	312
16	175	142	162	160
17	237	281	255	274
18	82	87	82	86
Major Division: 1	**424**	**464**	**415**	**455**
21	192	234	239	228
22	210	217	168	213
23	251	279	274	273
24	60	63	61	62
25	73	79	76	78
Major Division: 2	**170**	**225**	**209**	**215**
31	104	99	148	112
32	62	58	62	59
33	94	89	78	90
34	53	53	56	53
35	63	66	65	65
36	88	108	116	105
37	80	74	69	75
38	81	73	68	74
39	77	75	89	76
Major Division: 3	**105**	**104**	**170**	**109**
41	101	82	110	85
42	87	123	127	113
43	99	90	193	95
44	104	97	79	98
49	79	103	112	97
Major Division: 4	**102**	**84**	**112**	**88**
51	143	122	119	129
52	145	204	149	186
53	385	289	-	358
54	72	74	73	74
59	177	108	152	133
Major Division: 5	**127**	**102**	**108**	**109**
61	323	233	144	322
62	147	193	267	148
63	165	200	120	167
64	71	75	73	71
69	104	147	30	106

Table (20): Minutes spent in a day on an average **per participant** of age 6 years and above in different 2-digit/ 1-digit activity code of TUS activity classification as major activity (considering only the major activity of the time slots) for each marital status of the person

all-India rural male

2-digit/ 1-digit activity code of TUS activity classification	marital status			
	never married	currently married	widowed/ divorced/ separated	all
(1)	(2)	(3)	(4)	(5)
Major Division: 6	**438**	**228**	**186**	**433**
71	112	126	159	122
72	226	198	177	206
73	121	132	-	129
74	63	67	74	66
75	101	106	95	104
79	92	97	91	95
Major Division: 7	**121**	**140**	**176**	**135**
81	111	93	108	101
82	143	110	134	140
83	113	62	77	85
84	121	111	134	116
85	92	102	146	100
86	79	82	86	80
89	91	94	146	95
Major Division: 8	**203**	**146**	**194**	**172**
91	571	540	596	554
92	113	123	117	119
93	76	81	80	79
94	89	112	150	108
95	64	71	85	70
99	58	64	97	64
Major Division: 9	**762**	**747**	**801**	**755**
estimated persons (00)	12,58,062	18,68,772	1,09,273	32,36,108
sample persons	53,472	79,563	4,695	1,37,730

Note: Estimated number of persons given in this table is design based estimates and may be used as control totals for combining and arriving at rates and ratios. These figures are not intended for providing estimates of the current population.

Table (20): Minutes spent in a day on an average **per participant** of age 6 years and above in different 2-digit/ 1-digit activity code of TUS activity classification as major activity (considering only the major activity of the time slots) for each marital status of the person

all-India rural female

2-digit/ 1-digit activity code of TUS activity classification	marital status			
	never married	currently married	widowed/ divorced/ separated	all
(1)	(2)	(3)	(4)	(5)
11	395	330	329	336
12	299	297	332	303
13	283	299	347	306
14	156	107	117	114
15	279	246	310	265
16	158	96	104	136
17	83	175	84	146
18	69	72	72	71
Major Division: 1	**266**	**335**	**377**	**333**
21	140	167	172	165
22	140	119	125	123
23	120	136	199	140
24	63	66	65	66
25	71	71	72	71
Major Division: 2	**108**	**136**	**134**	**132**
31	142	246	169	226
32	70	79	70	77
33	96	90	97	91
34	68	71	60	70
35	80	75	71	76
36	86	97	111	97
37	84	74	68	74
38	72	71	66	70
39	93	101	92	98
Major Division: 3	**186**	**360**	**236**	**321**
41	104	140	129	137
42	80	98	90	95
43	74	90	88	88
44	102	86	82	87
49	62	89	83	80
Major Division: 4	**102**	**141**	**129**	**137**
51	113	119	114	116
52	98	109	108	105
53	161	163	-	162
54	48	63	82	62
59	133	153	109	144
Major Division: 5	**102**	**116**	**109**	**112**
61	323	243	222	322
62	148	152	119	148
63	151	180	148	153
64	70	69	100	70
69	96	108	48	96

Table (20): Minutes spent in a day on an average **per participant** of age 6 years and above in different 2-digit/ 1-digit activity code of TUS activity classification as major activity (considering only the major activity of the time slots) for each marital status of the person

all-India rural female

2-digit/ 1-digit activity code of TUS activity classification	marital status			
	never married	currently married	widowed/ divorced/ separated	all
(1)	(2)	(3)	(4)	(5)
Major Division: 6	**439**	**215**	**205**	**434**
71	102	111	147	113
72	228	206	202	210
73	71	103	52	94
74	57	56	71	58
75	115	108	98	108
79	90	81	133	91
Major Division: 7	**110**	**124**	**168**	**126**
81	107	95	93	100
82	134	85	96	132
83	110	60	64	84
84	128	120	139	124
85	101	111	151	114
86	76	103	127	92
89	71	99	110	90
Major Division: 8	**190**	**150**	**191**	**166**
91	578	540	605	557
92	111	104	113	107
93	75	72	77	73
94	80	121	106	107
95	51	64	72	62
99	56	60	78	61
Major Division: 9	**765**	**714**	**798**	**736**
estimated persons (00)	8,52,343	19,73,979	3,32,637	31,58,959
sample persons	36,367	83,906	14,046	1,34,319

Note: Estimated number of persons given in this table is design based estimates and may be used as control totals for combining and arriving at rates and ratios. These figures are not intended for providing estimates of the current population.

Table (20): Minutes spent in a day on an average **per participant** of age 6 years and above in different 2-digit/ 1-digit activity code of TUS activity classification as major activity (considering only the major activity of the time slots) for each marital status of the person

all-India rural person

2-digit/ 1-digit activity code of TUS activity classification	marital status			
	never married	currently married	widowed/ divorced/ separated	all
(1)	(2)	(3)	(4)	(5)
11	442	404	348	407
12	357	361	340	359
13	413	431	374	425
14	180	160	132	162
15	340	265	352	297
16	173	139	132	157
17	217	274	236	264
18	80	84	76	83
Major Division: 1	**394**	**434**	**390**	**425**
21	175	204	194	199
22	168	150	132	150
23	201	219	218	216
24	62	65	64	65
25	72	77	74	76
Major Division: 2	**142**	**176**	**152**	**169**
31	137	241	166	219
32	69	77	69	75
33	95	89	92	91
34	66	71	60	69
35	72	72	70	71
36	87	103	112	101
37	81	74	68	75
38	79	73	66	73
39	87	93	92	92
Major Division: 3	**160**	**299**	**225**	**268**
41	103	122	126	120
42	83	104	95	100
43	86	90	103	90
44	103	92	81	92
49	67	93	91	85
Major Division: 4	**102**	**123**	**126**	**121**
51	127	120	115	122
52	117	159	116	143
53	282	211	-	256
54	66	71	78	71
59	163	131	122	138
Major Division: 5	**117**	**107**	**109**	**110**
61	323	237	181	322
62	147	173	167	148
63	159	190	142	161
64	70	72	92	70
69	100	128	45	101

Table (20): Minutes spent in a day on an average **per participant** of age 6 years and above in different 2-digit/ 1-digit activity code of TUS activity classification as major activity (considering only the major activity of the time slots) for each marital status of the person

all-India rural person

2-digit/ 1-digit activity code of TUS activity classification	marital status			
	never married	currently married	widowed/ divorced/ separated	all
(1)	(2)	(3)	(4)	(5)
Major Division: 6	**438**	**223**	**197**	**433**
71	108	119	150	118
72	227	201	196	208
73	110	119	52	114
74	60	60	71	61
75	105	107	97	105
79	91	91	120	93
Major Division: 7	**117**	**132**	**170**	**131**
81	110	93	102	101
82	140	105	117	137
83	113	62	69	85
84	124	115	137	120
85	96	106	150	107
86	79	88	106	83
89	86	95	128	94
Major Division: 8	**198**	**148**	**192**	**169**
91	574	540	603	556
92	112	114	114	113
93	76	76	78	76
94	86	116	116	107
95	60	69	77	67
99	57	62	84	62
Major Division: 9	**763**	**730**	**798**	**746**
estimated persons (00)	21,11,026	38,43,169	4,42,337	63,96,531
sample persons	89,868	1,63,489	18,760	2,72,117

Note: Estimated number of persons given in this table is design based estimates and may be used as control totals for combining and arriving at rates and ratios. These figures are not intended for providing estimates of the current population.

Table (20): Minutes spent in a day on an average **per participant** of age 6 years and above in different 2-digit/ 1-digit activity code of TUS activity classification as major activity (considering only the major activity of the time slots) for each marital status of the person

all-India urban male

2-digit/ 1-digit activity code of TUS activity classification	marital status			
	never married	currently married	widowed/ divorced/ separated	all
(1)	(2)	(3)	(4)	(5)
11	483	470	456	473
12	457	445	446	447
13	470	486	453	482
14	181	196	204	192
15	359	291	420	322
16	189	172	86	181
17	233	229	30	228
18	85	89	85	88
Major Division: 1	**510**	**546**	**514**	**537**
21	149	185	172	181
22	278	335	144	311
23	339	307	60	313
24	49	53	58	52
25	81	83	78	83
Major Division: 2	**113**	**157**	**117**	**146**
31	100	102	137	104
32	57	64	58	62
33	62	77	64	74
34	54	56	57	55
35	72	67	75	68
36	81	91	130	90
37	78	72	80	74
38	71	66	79	68
39	85	75	83	79
Major Division: 3	**107**	**103**	**160**	**107**
41	90	83	95	84
42	170	129	175	143
43	71	128	34	110
44	95	71	70	74
49	76	93	114	88
Major Division: 4	**96**	**86**	**100**	**88**
51	180	121	86	137
52	222	204	216	209
53	435	84	-	363
54	70	73	68	72
59	185	126	93	147
Major Division: 5	**146**	**112**	**103**	**122**
61	335	201	585	333
62	160	173	102	160
63	191	192	66	191
64	72	58	51	72
69	130	91	60	124

Table (20): Minutes spent in a day on an average **per participant** of age 6 years and above in different 2-digit/ 1-digit activity code of TUS activity classification as major activity (considering only the major activity of the time slots) for each marital status of the person

all-India urban male

2-digit/ 1-digit activity code of TUS activity classification	marital status			
	never married	currently married	widowed/ divorced/ separated	all
(1)	(2)	(3)	(4)	(5)
Major Division: 6	**456**	**178**	**160**	**447**
71	107	107	133	108
72	201	192	172	194
73	118	168	143	154
74	74	67	84	69
75	107	103	92	104
79	108	114	115	112
Major Division: 7	**121**	**127**	**160**	**126**
81	104	92	105	97
82	132	90	129	128
83	92	67	78	76
84	128	125	167	127
85	83	90	139	89
86	93	95	119	94
89	106	83	109	95
Major Division: 8	**201**	**166**	**244**	**182**
91	552	519	590	534
92	115	125	128	121
93	73	78	77	76
94	91	106	129	103
95	61	65	70	64
99	52	62	92	60
Major Division: 9	**741**	**725**	**802**	**734**
estimated persons (00)	5,81,427	8,10,490	35,894	14,27,810
sample persons	35,841	50,726	2,347	88,914

Note: Estimated number of persons given in this table is design based estimates and may be used as control totals for combining and arriving at rates and ratios. These figures are not intended for providing estimates of the current population.

Table (20): Minutes spent in a day on an average **per participant** of age 6 years and above in different 2-digit/ 1-digit activity code of TUS activity classification as major activity (considering only the major activity of the time slots) for each marital status of the person

all-India urban female

2-digit/ 1-digit activity code of TUS activity classification	marital status			
	never married	currently married	widowed/ divorced/ separated	all
(1)	(2)	(3)	(4)	(5)
11	427	382	404	396
12	377	321	350	333
13	373	329	366	345
14	183	151	142	158
15	307	239	312	268
16	216	126	144	193
17	151	176	320	218
18	80	78	77	78
Major Division: 1	**394**	**389**	**421**	**395**
21	87	123	148	124
22	135	99	98	102
23	77	66	61	66
24	52	53	50	53
25	50	64	65	61
Major Division: 2	**66**	**74**	**79**	**74**
31	126	239	169	219
32	69	79	70	77
33	67	76	79	75
34	66	76	66	74
35	91	80	80	82
36	77	83	94	84
37	88	74	68	75
38	73	69	61	69
39	93	97	89	95
Major Division: 3	**165**	**355**	**240**	**314**
41	101	148	126	144
42	103	104	116	106
43	94	86	101	88
44	122	74	77	78
49	89	85	95	87
Major Division: 4	**103**	**150**	**129**	**145**
51	105	108	129	110
52	99	133	162	125
53	315	285	-	304
54	56	71	94	68
59	122	128	110	126
Major Division: 5	**101**	**115**	**129**	**112**
61	329	215	212	327
62	160	157	111	160
63	173	174	165	173
64	71	66	84	71
69	133	140	107	133

Table (20): Minutes spent in a day on an average **per participant** of age 6 years and above in different 2-digit/ 1-digit activity code of TUS activity classification as major activity (considering only the major activity of the time slots) for each marital status of the person

all-India urban female

2-digit/ 1-digit activity code of TUS activity classification	marital status			
	never married	currently married	widowed/ divorced/ separated	all
(1)	(2)	(3)	(4)	(5)
Major Division: 6	**448**	**201**	**186**	**437**
71	99	102	124	104
72	244	198	173	206
73	69	74	41	69
74	67	62	79	66
75	111	105	108	107
79	129	96	106	103
Major Division: 7	**114**	**121**	**155**	**124**
81	104	86	79	90
82	123	87	94	119
83	79	66	69	70
84	138	137	159	140
85	90	105	135	106
86	94	96	77	94
89	114	90	133	104
Major Division: 8	**196**	**180**	**220**	**189**
91	564	538	599	552
92	116	113	121	115
93	73	69	75	71
94	85	106	105	101
95	50	66	65	61
99	48	62	83	61
Major Division: 9	**754**	**718**	**798**	**737**
estimated persons (00)	3,79,137	8,12,456	1,56,146	13,47,739
sample persons	23,655	50,859	9,693	84,207

Note: Estimated number of persons given in this table is design based estimates and may be used as control totals for combining and arriving at rates and ratios. These figures are not intended for providing estimates of the current population.

Table (20): Minutes spent in a day on an average **per participant** of age 6 years and above in different 2-digit/ 1-digit activity code of TUS activity classification as major activity (considering only the major activity of the time slots) for each marital status of the person

all-India urban person

2-digit/ 1-digit activity code of TUS activity classification	marital status			
	never married	currently married	widowed/ divorced/ separated	all
(1)	(2)	(3)	(4)	(5)
11	471	455	419	457
12	445	418	380	421
13	454	462	389	456
14	182	189	163	187
15	336	268	335	298
16	194	167	115	183
17	225	223	280	226
18	84	87	79	86
Major Division: 1	**487**	**519**	**447**	**508**
21	126	158	152	154
22	201	148	103	150
23	249	160	61	167
24	51	53	51	52
25	74	78	69	77
Major Division: 2	**87**	**99**	**83**	**96**
31	119	232	166	209
32	67	78	70	76
33	64	76	75	74
34	63	75	65	73
35	84	76	79	77
36	80	87	103	87
37	81	73	70	74
38	71	68	65	68
39	90	92	88	91
Major Division: 3	**143**	**304**	**232**	**268**
41	95	127	122	125
42	138	111	122	117
43	79	100	94	96
44	108	73	76	76
49	85	87	97	87
Major Division: 4	**100**	**129**	**125**	**126**
51	132	113	125	120
52	159	175	182	170
53	396	189	-	341
54	66	72	81	71
59	162	127	107	136
Major Division: 5	**126**	**113**	**124**	**118**
61	332	209	252	330
62	160	164	108	160
63	183	183	144	183
64	71	62	78	71
69	131	115	106	128

Table (20): Minutes spent in a day on an average **per participant** of age 6 years and above in different 2-digit/ 1-digit activity code of TUS activity classification as major activity (considering only the major activity of the time slots) for each marital status of the person

all-India urban person

2-digit/ 1-digit activity code of TUS activity classification	marital status			
	never married	currently married	widowed/ divorced/ separated	all
(1)	(2)	(3)	(4)	(5)
Major Division: 6	**452**	**190**	**180**	**442**
71	104	105	126	106
72	218	195	172	200
73	105	134	92	124
74	70	64	80	67
75	109	104	104	105
79	113	106	108	108
Major Division: 7	**118**	**124**	**156**	**125**
81	104	90	89	95
82	129	89	104	124
83	89	67	72	74
84	132	131	161	133
85	86	98	136	98
86	93	95	96	94
89	109	85	123	99
Major Division: 8	**199**	**173**	**225**	**186**
91	557	529	597	543
92	116	119	122	118
93	73	74	75	73
94	88	106	110	102
95	57	66	67	63
99	51	62	85	60
Major Division: 9	**746**	**722**	**798**	**735**
estimated persons (00)	9,60,900	16,23,312	1,92,207	27,76,419
sample persons	59,519	1,01,611	12,052	1,73,182

Note: Estimated number of persons given in this table is design based estimates and may be used as control totals for combining and arriving at rates and ratios. These figures are not intended for providing estimates of the current population.

Table (20): Minutes spent in a day on an average **per participant** of age 6 years and above in different 2-digit/ 1-digit activity code of TUS activity classification as major activity (considering only the major activity of the time slots) for each marital status of the person

all-India rural+urban male

2-digit/ 1-digit activity code of TUS activity classification	marital status			
	never married	currently married	widowed/ divorced/ separated	all
(1)	(2)	(3)	(4)	(5)
11	470	452	444	456
12	385	393	365	391
13	450	466	430	462
14	183	183	172	183
15	367	279	515	316
16	181	153	139	168
17	235	264	234	258
18	83	88	83	87
Major Division: 1	**455**	**490**	**438**	**481**
21	191	232	237	226
22	228	241	164	234
23	266	282	256	278
24	58	62	61	61
25	74	80	76	79
Major Division: 2	**165**	**221**	**203**	**210**
31	102	100	146	109
32	61	59	61	60
33	88	86	73	86
34	53	54	56	54
35	66	66	68	66
36	87	107	117	104
37	79	74	73	75
38	78	71	71	72
39	78	75	88	77
Major Division: 3	**106**	**104**	**168**	**108**
41	99	82	106	85
42	118	125	148	124
43	88	102	152	100
44	100	84	76	86
49	79	100	113	95
Major Division: 4	**100**	**85**	**109**	**88**
51	153	122	110	131
52	174	204	180	195
53	411	202	-	361
54	71	74	72	73
59	179	113	146	137
Major Division: 5	**133**	**105**	**107**	**113**
61	326	223	184	325
62	151	186	184	151
63	175	196	84	176
64	71	69	67	71
69	113	111	37	113

Table (20): Minutes spent in a day on an average **per participant** of age 6 years and above in different 2-digit/ 1-digit activity code of TUS activity classification as major activity (considering only the major activity of the time slots) for each marital status of the person

all-India rural+urban male

2-digit/ 1-digit activity code of TUS activity classification	marital status			
	never married	currently married	widowed/ divorced/ separated	all
(1)	(2)	(3)	(4)	(5)
Major Division: 6	**443**	**208**	**177**	**437**
71	110	121	153	118
72	218	196	175	202
73	120	147	143	140
74	67	67	77	67
75	103	105	94	104
79	95	101	96	99
Major Division: 7	**121**	**137**	**172**	**133**
81	108	92	106	99
82	140	104	133	137
83	106	65	78	81
84	124	116	145	120
85	90	99	144	98
86	85	89	100	87
89	96	89	138	95
Major Division: 8	**202**	**153**	**208**	**175**
91	565	534	594	548
92	114	124	119	120
93	75	80	80	78
94	90	110	143	106
95	63	69	81	68
99	56	63	96	63
Major Division: 9	**756**	**740**	**801**	**748**
estimated persons (00)	18,39,489	26,79,262	1,45,167	46,63,918
sample persons	89,313	1,30,289	7,042	2,26,644

Note: Estimated number of persons given in this table is design based estimates and may be used as control totals for combining and arriving at rates and ratios. These figures are not intended for providing estimates of the current population.

Table (20): Minutes spent in a day on an average **per participant** of age 6 years and above in different 2-digit/ 1-digit activity code of TUS activity classification as major activity (considering only the major activity of the time slots) for each marital status of the person

all-India rural+urban female

2-digit/ 1-digit activity code of TUS activity classification	marital status			
	never married	currently married	widowed/ divorced/ separated	all
(1)	(2)	(3)	(4)	(5)
11	417	354	361	366
12	311	300	335	306
13	327	315	357	326
14	171	121	125	130
15	293	242	310	267
16	192	112	116	167
17	108	175	281	186
18	74	73	74	73
Major Division: 1	**315**	**348**	**389**	**350**
21	138	165	171	163
22	139	113	117	117
23	113	120	157	123
24	62	64	62	64
25	68	71	72	71
Major Division: 2	**103**	**129**	**126**	**125**
31	138	244	169	224
32	70	79	70	77
33	88	87	92	87
34	68	73	62	71
35	84	77	74	77
36	85	96	109	96
37	86	74	68	74
38	73	70	64	70
39	93	100	91	98
Major Division: 3	**180**	**358**	**238**	**319**
41	103	142	128	139
42	87	100	103	99
43	79	89	92	88
44	112	80	79	82
49	70	88	86	82
Major Division: 4	**102**	**143**	**129**	**139**
51	110	115	121	114
52	98	117	122	111
53	220	203	-	213
54	51	65	85	63
59	129	146	109	139
Major Division: 5	**101**	**115**	**116**	**112**
61	325	230	217	324
62	152	154	116	152
63	160	177	159	161
64	70	68	94	70
69	109	128	88	110

Table (20): Minutes spent in a day on an average **per participant** of age 6 years and above in different 2-digit/ 1-digit activity code of TUS activity classification as major activity (considering only the major activity of the time slots) for each marital status of the person

all-India rural+urban female

2-digit/ 1-digit activity code of TUS activity classification	marital status			
	never married	currently married	widowed/ divorced/ separated	all
(1)	(2)	(3)	(4)	(5)
Major Division: 6	**442**	**209**	**195**	**435**
71	101	109	140	111
72	234	203	192	209
73	70	93	48	85
74	61	58	74	61
75	113	107	102	108
79	93	85	126	93
Major Division: 7	**111**	**124**	**164**	**126**
81	106	88	83	93
82	131	86	95	128
83	101	64	66	78
84	131	127	147	130
85	98	109	146	112
86	85	99	104	93
89	93	95	117	97
Major Division: 8	**192**	**160**	**201**	**174**
91	574	540	603	556
92	113	107	116	109
93	75	71	76	73
94	82	115	106	105
95	51	65	70	61
99	54	60	79	61
Major Division: 9	**761**	**715**	**798**	**737**
estimated persons (00)	12,31,479	27,86,435	4,88,783	45,06,698
sample persons	60,022	1,34,765	23,739	2,18,526

Note: Estimated number of persons given in this table is design based estimates and may be used as control totals for combining and arriving at rates and ratios. These figures are not intended for providing estimates of the current population.

Table (20): Minutes spent in a day on an average **per participant** of age 6 years and above in different 2-digit/ 1-digit activity code of TUS activity classification as major activity (considering only the major activity of the time slots) for each marital status of the person

all-India rural+urban person

2-digit/ 1-digit activity code of TUS activity classification	marital status			
	never married	currently married	widowed/ divorced/ separated	all
(1)	(2)	(3)	(4)	(5)
11	460	432	380	435
12	373	369	345	368
13	432	445	381	439
14	181	172	142	172
15	338	266	347	297
16	183	150	127	168
17	220	256	254	251
18	81	85	77	84
Major Division: 1	**428**	**459**	**405**	**450**
21	173	202	192	198
22	176	149	124	150
23	208	209	177	207
24	60	64	62	63
25	73	77	73	76
Major Division: 2	**136**	**168**	**144**	**161**
31	131	238	166	216
32	68	77	69	75
33	88	86	88	87
34	65	72	62	70
35	76	73	73	73
36	87	102	112	100
37	81	74	69	75
38	76	71	66	71
39	88	93	91	92
Major Division: 3	**155**	**301**	**227**	**268**
41	101	123	125	121
42	102	107	109	106
43	84	93	100	92
44	105	82	79	84
49	72	92	93	86
Major Division: 4	**101**	**124**	**125**	**122**
51	129	118	119	121
52	132	165	137	153
53	336	203	-	294
54	66	72	79	71
59	163	130	120	138
Major Division: 5	**120**	**109**	**113**	**112**
61	326	226	204	324
62	151	170	140	151
63	169	187	144	170
64	70	69	87	70
69	111	120	84	111

Table (20): Minutes spent in a day on an average **per participant** of age 6 years and above in different 2-digit/ 1-digit activity code of TUS activity classification as major activity (considering only the major activity of the time slots) for each marital status of the person

all-India rural+urban person

2-digit/ 1-digit activity code of TUS activity classification	marital status			
	never married	currently married	widowed/ divorced/ separated	all
(1)	(2)	(3)	(4)	(5)
Major Division: 6	**443**	**209**	**189**	**436**
71	107	115	143	115
72	224	199	188	205
73	108	125	73	118
74	64	61	75	63
75	106	106	100	105
79	95	94	117	96
Major Division: 7	**117**	**130**	**166**	**129**
81	107	91	93	97
82	137	100	112	133
83	105	64	71	80
84	127	121	147	125
85	93	104	146	105
86	85	92	102	88
89	96	91	127	96
Major Division: 8	**198**	**156**	**202**	**174**
91	568	537	601	552
92	113	115	117	115
93	75	75	77	75
94	87	112	114	105
95	59	68	74	66
99	55	62	84	62
Major Division: 9	**758**	**727**	**798**	**743**
estimated persons (00)	30,71,926	54,66,480	6,34,543	91,72,950
sample persons	1,49,387	2,65,100	30,812	4,45,299

Note: Estimated number of persons given in this table is design based estimates and may be used as control totals for combining and arriving at rates and ratios. These figures are not intended for providing estimates of the current population.

Table (21): Percentage of persons of age 6 years and above in different 2-digit/ 1-digit activity code of TUS activity classification in a day irrespective of whether it is a major activity or not (considering all the activities in a time slot) for each marital status of the person

all-India rural male

2-digit/ 1-digit activity code of TUS activity classification	marital status			
	never married	currently married	widowed/ divorced/ separated	all
(1)	(2)	(3)	(4)	(5)
11	3.0	7.6	2.7	5.7
12	12.5	46.9	30.6	33.0
13	6.5	16.6	8.3	12.4
14	4.4	11.6	6.6	8.7
15	0.1	0.1	0.0	0.1
16	0.5	0.3	0.2	0.4
17	0.0	0.2	0.2	0.1
18	20.3	55.5	32.4	41.0
Major Division: 1	**26.8**	**76.5**	**46.2**	**56.1**
21	6.1	21.0	18.8	15.2
22	0.3	0.8	0.9	0.6
23	0.2	0.4	0.2	0.3
24	2.4	4.1	7.3	3.6
25	1.2	3.9	3.9	2.8
Major Division: 2	**8.8**	**25.6**	**26.0**	**19.1**
31	4.5	3.5	31.8	4.9
32	4.7	10.0	24.8	8.4
33	0.6	1.4	0.7	1.1
34	2.8	2.3	8.9	2.7
35	0.6	1.9	1.1	1.4
36	2.4	8.6	5.8	6.1
37	4.0	12.6	7.7	9.1
38	1.7	4.5	3.4	3.4
39	1.5	2.6	2.2	2.1
Major Division: 3	**16.4**	**34.1**	**48.3**	**27.7**
41	4.8	19.9	13.1	13.8
42	0.1	0.2	0.2	0.2
43	0.1	0.2	0.1	0.2
44	0.1	0.6	0.3	0.4
49	0.1	0.2	0.3	0.2
Major Division: 4	**5.2**	**20.7**	**13.7**	**14.4**
51	0.6	0.8	0.6	0.7
52	0.1	0.2	0.2	0.2
53	0.0	0.0	-	0.0
54	1.1	2.2	1.3	1.7
59	0.3	0.4	0.6	0.4
Major Division: 5	**1.9**	**3.3**	**2.6**	**2.8**
61	48.5	0.4	0.4	19.1
62	49.6	0.3	0.2	19.5
63	3.7	0.1	0.0	1.5
64	41.5	0.4	0.2	16.4

Table (21): Percentage of persons of age 6 years and above in different 2-digit/ 1-digit activity code of TUS activity classification in a day irrespective of whether it is a major activity or not (considering all the activities in a time slot) for each marital status of the person

all-India rural male

2-digit/ 1-digit activity code of TUS activity classification	marital status			
	never married	currently married	widowed/ divorced/ separated	all
(1)	(2)	(3)	(4)	(5)
69	1.6	0.0	0.1	0.7
Major Division: 6	**60.5**	**1.0**	**0.7**	**24.1**
71	84.1	94.8	92.2	90.5
72	1.2	1.6	1.6	1.5
73	0.0	0.1	-	0.1
74	8.7	17.7	24.3	14.4
75	2.7	3.9	4.6	3.4
79	0.8	0.9	1.1	0.9
Major Division: 7	**85.6**	**95.7**	**94.1**	**91.7**
81	1.8	1.5	1.7	1.6
82	49.3	3.6	4.6	21.4
83	9.1	7.3	7.5	8.0
84	61.5	58.5	47.0	59.3
85	38.6	51.5	57.4	46.7
86	1.3	0.4	0.6	0.8
89	0.6	0.4	0.8	0.5
Major Division: 8	**92.2**	**83.7**	**81.1**	**87.0**
91	100.0	100.0	100.0	100.0
92	100.0	100.0	100.0	100.0
93	99.8	99.8	99.7	99.8
94	0.7	1.0	2.2	1.0
95	3.3	4.9	6.0	4.3
99	2.4	2.6	3.9	2.6
Major Division: 9	**100.0**	**100.0**	**100.0**	**100.0**
percentage distribution of persons	38.9	57.7	3.4	100.0
estimated persons (00)	12,58,062	18,68,772	1,09,273	32,36,108
sample persons	53,472	79,563	4,695	1,37,730

Note: Estimated number of persons given in this table is design based estimates and may be used as control totals for combining and arriving at rates and ratios. These figures are not intended for providing estimates of the current population.

Table (21): Percentage of persons of age 6 years and above in different 2-digit/ 1-digit activity code of TUS activity classification in a day irrespective of whether it is a major activity or not (considering all the activities in a time slot) for each marital status of the person

all-India rural female

2-digit/ 1-digit activity code of TUS activity classification	marital status			
	never married	currently married	widowed/ divorced/ separated	all
(1)	(2)	(3)	(4)	(5)
11	0.8	2.4	3.7	2.1
12	3.7	15.7	19.0	12.8
13	1.6	2.3	4.3	2.3
14	0.9	2.8	3.8	2.4
15	0.1	0.0	0.0	0.0
16	0.1	0.0	0.1	0.0
17	0.0	0.0	0.0	0.0
18	5.9	12.9	18.8	11.6
Major Division: 1	**9.3**	**21.8**	**28.6**	**19.2**
21	4.6	16.4	12.9	12.8
22	0.6	1.5	1.4	1.3
23	0.1	0.3	0.2	0.2
24	6.6	16.4	14.4	13.6
25	0.6	2.1	2.1	1.7
Major Division: 2	**11.1**	**30.7**	**26.3**	**25.0**
31	35.4	94.4	68.2	75.7
32	28.9	84.6	61.1	67.1
33	0.6	1.2	0.7	1.0
34	17.4	57.0	33.0	43.8
35	0.8	2.7	2.2	2.1
36	2.2	7.2	5.2	5.7
37	1.7	3.8	5.1	3.4
38	0.8	1.4	2.0	1.3
39	3.8	5.8	4.2	5.1
Major Division: 3	**47.6**	**97.4**	**79.7**	**82.1**
41	6.5	37.7	18.0	27.2
42	0.3	0.6	0.4	0.5
43	0.1	0.4	0.2	0.3
44	0.1	0.6	0.3	0.4
49	0.4	0.4	0.3	0.4
Major Division: 4	**7.4**	**38.7**	**18.8**	**28.2**
51	0.9	0.8	0.8	0.8
52	0.2	0.2	0.2	0.2
53	0.0	0.0	-	0.0
54	0.5	0.7	0.6	0.7
59	0.3	0.5	0.5	0.4
Major Division: 5	**1.9**	**2.0**	**1.9**	**2.0**
61	56.5	0.3	0.2	15.4
62	58.4	0.3	0.1	16.0
63	4.0	0.1	0.0	1.2
64	47.7	0.3	0.2	13.1

Table (21): Percentage of persons of age 6 years and above in different 2-digit/ 1-digit activity code of TUS activity classification in a day irrespective of whether it is a major activity or not (considering all the activities in a time slot) for each marital status of the person

all-India rural female

2-digit/ 1-digit activity code of TUS activity classification	marital status			
	never married	currently married	widowed/ divorced/ separated	all
(1)	(2)	(3)	(4)	(5)
69	2.0	0.0	0.0	0.6
Major Division: 6	**70.2**	**0.7**	**0.3**	**19.4**
71	83.2	90.3	92.6	88.6
72	1.0	1.2	1.5	1.2
73	0.0	0.1	0.1	0.0
74	12.9	30.5	35.2	26.2
75	1.5	1.8	3.2	1.9
79	0.8	0.5	0.7	0.6
Major Division: 7	**85.2**	**93.2**	**95.0**	**91.2**
81	0.9	0.4	0.4	0.5
82	42.2	0.9	1.2	12.1
83	4.9	1.9	3.8	2.9
84	57.6	53.1	49.0	53.9
85	39.5	50.4	58.1	48.3
86	0.4	0.1	0.2	0.2
89	0.3	0.1	0.3	0.2
Major Division: 8	**89.9**	**79.0**	**81.3**	**82.2**
91	100.0	100.0	100.0	100.0
92	100.0	99.9	99.9	99.9
93	99.7	99.6	99.5	99.6
94	0.7	0.7	2.3	0.9
95	2.3	2.1	3.6	2.3
99	2.6	2.1	2.9	2.3
Major Division: 9	**100.0**	**100.0**	**100.0**	**100.0**
percentage distribution of persons	27.0	62.5	10.5	100.0
estimated persons (00)	8,52,343	19,73,979	3,32,637	31,58,959
sample persons	36,367	83,906	14,046	1,34,319

Note: Estimated number of persons given in this table is design based estimates and may be used as control totals for combining and arriving at rates and ratios. These figures are not intended for providing estimates of the current population.

Table (21): Percentage of persons of age 6 years and above in different 2-digit/ 1-digit activity code of TUS activity classification in a day irrespective of whether it is a major activity or not (considering all the activities in a time slot) for each marital status of the person

all-India rural person

2-digit/ 1-digit activity code of TUS activity classification	marital status			
	never married	currently married	widowed/ divorced/ separated	all
(1)	(2)	(3)	(4)	(5)
11	2.1	4.9	3.5	3.9
12	8.9	30.9	21.9	23.0
13	4.5	9.3	5.3	7.4
14	3.0	7.1	4.5	5.6
15	0.1	0.1	0.0	0.1
16	0.3	0.1	0.1	0.2
17	0.0	0.1	0.1	0.1
18	14.5	33.6	22.2	26.5
Major Division: 1	**19.7**	**48.4**	**32.9**	**37.9**
21	5.5	18.7	14.3	14.0
22	0.4	1.2	1.3	0.9
23	0.2	0.3	0.2	0.3
24	4.1	10.4	12.6	8.5
25	0.9	3.0	2.6	2.3
Major Division: 2	**9.7**	**28.2**	**26.2**	**22.0**
31	17.0	50.2	59.2	39.9
32	14.5	48.3	52.1	37.4
33	0.6	1.3	0.7	1.0
34	8.7	30.4	27.0	23.0
35	0.7	2.3	1.9	1.7
36	2.3	7.9	5.4	5.9
37	3.1	8.1	5.7	6.2
38	1.3	2.9	2.3	2.3
39	2.4	4.2	3.7	3.6
Major Division: 3	**29.0**	**66.6**	**71.9**	**54.6**
41	5.5	29.0	16.8	20.4
42	0.2	0.4	0.3	0.3
43	0.1	0.3	0.2	0.2
44	0.1	0.6	0.3	0.4
49	0.2	0.3	0.3	0.3
Major Division: 4	**6.1**	**30.0**	**17.5**	**21.2**
51	0.7	0.8	0.7	0.8
52	0.2	0.2	0.2	0.2
53	0.0	0.0	-	0.0
54	0.8	1.5	0.8	1.2
59	0.3	0.5	0.5	0.4
Major Division: 5	**1.9**	**2.7**	**2.1**	**2.4**
61	51.7	0.3	0.2	17.3
62	53.2	0.3	0.1	17.7
63	3.8	0.1	0.0	1.3
64	44.0	0.4	0.2	14.8

Table (21): Percentage of persons of age 6 years and above in different 2-digit/ 1-digit activity code of TUS activity classification in a day irrespective of whether it is a major activity or not (considering all the activities in a time slot) for each marital status of the person

all-India rural person

2-digit/ 1-digit activity code of TUS activity classification	marital status			
	never married	currently married	widowed/ divorced/ separated	all
(1)	(2)	(3)	(4)	(5)
69	1.8	0.0	0.0	0.6
Major Division: 6	**64.4**	**0.8**	**0.4**	**21.8**
71	83.7	92.5	92.5	89.6
72	1.1	1.4	1.5	1.3
73	0.0	0.1	0.0	0.1
74	10.4	24.3	32.5	20.3
75	2.2	2.8	3.6	2.7
79	0.8	0.7	0.8	0.7
Major Division: 7	**85.5**	**94.4**	**94.8**	**91.5**
81	1.4	0.9	0.7	1.1
82	46.4	2.2	2.0	16.8
83	7.4	4.5	4.7	5.5
84	60.0	55.7	48.5	56.6
85	38.9	50.9	57.9	47.5
86	0.9	0.3	0.3	0.5
89	0.5	0.2	0.4	0.3
Major Division: 8	**91.3**	**81.3**	**81.3**	**84.6**
91	100.0	100.0	100.0	100.0
92	100.0	100.0	99.9	100.0
93	99.8	99.7	99.5	99.7
94	0.7	0.8	2.3	0.9
95	2.9	3.5	4.2	3.3
99	2.5	2.4	3.2	2.5
Major Division: 9	**100.0**	**100.0**	**100.0**	**100.0**
percentage distribution of persons	33.0	60.1	6.9	100.0
estimated persons (00)	21,11,026	38,43,169	4,42,337	63,96,531
sample persons	89,868	1,63,489	18,760	2,72,117

Note: Estimated number of persons given in this table is design based estimates and may be used as control totals for combining and arriving at rates and ratios. These figures are not intended for providing estimates of the current population.

Table (21): Percentage of persons of age 6 years and above in different 2-digit/ 1-digit activity code of TUS activity classification in a day irrespective of whether it is a major activity or not (considering all the activities in a time slot) for each marital status of the person

all-India urban male

2-digit/ 1-digit activity code of TUS activity classification	marital status			
	never married	currently married	widowed/ divorced/ separated	all
(1)	(2)	(3)	(4)	(5)
11	10.2	24.2	9.8	18.1
12	6.2	17.3	12.6	12.7
13	11.8	31.4	16.2	23.0
14	8.3	18.7	8.8	14.2
15	0.2	0.1	0.0	0.1
16	0.8	0.4	0.3	0.6
17	0.1	0.2	0.1	0.2
18	26.6	62.8	30.1	47.3
Major Division: 1	**33.6**	**79.4**	**42.1**	**59.8**
21	0.3	2.0	2.1	1.3
22	0.2	0.4	0.7	0.3
23	0.1	0.1	0.1	0.1
24	0.9	1.4	2.2	1.3
25	0.4	0.8	0.8	0.6
Major Division: 2	**1.8**	**4.4**	**5.6**	**3.4**
31	7.9	5.8	26.8	7.2
32	4.0	5.6	17.8	5.2
33	0.4	1.1	0.8	0.8
34	3.2	2.2	7.5	2.8
35	0.5	1.4	1.6	1.1
36	0.4	0.9	1.3	0.7
37	5.6	14.2	11.2	10.6
38	2.1	4.8	4.2	3.7
39	0.9	1.4	1.3	1.2
Major Division: 3	**17.2**	**25.7**	**40.8**	**22.6**
41	3.1	18.8	13.2	12.3
42	0.2	0.3	0.4	0.2
43	0.2	0.2	0.1	0.2
44	0.2	1.4	0.5	0.9
49	0.1	0.1	0.1	0.1
Major Division: 4	**3.6**	**20.0**	**13.6**	**13.2**
51	0.5	0.8	0.7	0.7
52	0.1	0.3	0.3	0.2
53	0.0	0.0	-	0.0
54	1.1	1.8	1.4	1.5
59	0.3	0.4	0.2	0.4
Major Division: 5	**1.9**	**3.0**	**2.5**	**2.5**
61	43.5	0.5	0.2	18.0
62	43.7	0.3	0.5	18.0
63	4.8	0.3	0.2	2.1
64	37.6	0.5	0.2	15.6

Table (21): Percentage of persons of age 6 years and above in different 2-digit/ 1-digit activity code of TUS activity classification in a day irrespective of whether it is a major activity or not (considering all the activities in a time slot) for each marital status of the person

all-India urban male

2-digit/ 1-digit activity code of TUS activity classification	marital status			
	never married	currently married	widowed/ divorced/ separated	all
(1)	(2)	(3)	(4)	(5)
69	1.8	0.2	0.1	0.8
Major Division: 6	**55.2**	**1.5**	**1.0**	**23.3**
71	84.1	91.6	89.0	88.5
72	1.3	1.7	1.9	1.6
73	0.1	0.1	0.3	0.1
74	11.8	24.8	32.5	19.7
75	3.6	4.7	5.1	4.2
79	0.4	0.5	0.9	0.5
Major Division: 7	**86.2**	**93.6**	**92.9**	**90.6**
81	3.3	3.6	6.4	3.5
82	37.2	3.4	4.0	17.2
83	10.2	14.6	17.4	12.9
84	80.3	82.3	77.5	81.4
85	33.1	42.9	52.7	39.1
86	1.9	0.9	1.3	1.4
89	0.7	0.6	0.6	0.6
Major Division: 8	**93.3**	**91.2**	**91.2**	**92.1**
91	100.0	100.0	100.0	100.0
92	100.0	100.0	99.9	100.0
93	99.8	99.9	99.5	99.9
94	0.9	1.0	3.1	1.0
95	4.3	5.4	5.3	4.9
99	2.4	2.8	3.9	2.6
Major Division: 9	**100.0**	**100.0**	**100.0**	**100.0**
percentage distribution of persons	40.7	56.8	2.5	100.0
estimated persons (00)	5,81,427	8,10,490	35,894	14,27,810
sample persons	35,841	50,726	2,347	88,914

Note: Estimated number of persons given in this table is design based estimates and may be used as control totals for combining and arriving at rates and ratios. These figures are not intended for providing estimates of the current population.

Table (21): Percentage of persons of age 6 years and above in different 2-digit/ 1-digit activity code of TUS activity classification in a day irrespective of whether it is a major activity or not (considering all the activities in a time slot) for each marital status of the person

all-India urban female

2-digit/ 1-digit activity code of TUS activity classification	marital status			
	never married	currently married	widowed/ divorced/ separated	all
(1)	(2)	(3)	(4)	(5)
11	4.2	5.1	5.9	4.9
12	1.6	4.7	6.4	4.0
13	3.3	5.7	10.5	5.6
14	2.7	3.2	4.1	3.1
15	0.2	0.1	0.0	0.1
16	0.3	0.0	0.1	0.1
17	0.0	0.0	0.1	0.0
18	9.4	10.4	16.4	10.8
Major Division: 1	**12.7**	**17.0**	**24.3**	**16.7**
21	0.3	1.6	1.8	1.2
22	0.4	1.7	1.5	1.3
23	0.1	0.2	0.2	0.2
24	2.6	7.2	6.7	5.8
25	0.2	0.3	0.4	0.3
Major Division: 2	**3.4**	**10.4**	**9.9**	**8.3**
31	31.0	94.5	70.4	73.9
32	21.1	78.4	54.9	59.5
33	0.5	0.9	0.5	0.7
34	14.8	60.3	34.5	44.5
35	1.1	2.7	1.8	2.1
36	0.4	1.0	1.0	0.8
37	3.7	11.8	9.7	9.3
38	1.2	3.3	3.3	2.7
39	2.5	4.2	3.8	3.7
Major Division: 3	**42.2**	**96.6**	**78.4**	**79.2**
41	4.9	36.0	18.0	25.2
42	0.3	0.7	0.7	0.6
43	0.2	0.5	0.2	0.4
44	0.3	1.7	0.6	1.1
49	0.4	0.3	0.2	0.3
Major Division: 4	**5.8**	**37.2**	**18.9**	**26.3**
51	1.3	1.1	1.4	1.2
52	0.2	0.2	0.1	0.2
53	0.0	0.0	-	0.0
54	0.6	0.5	0.4	0.5
59	0.3	0.4	0.2	0.4
Major Division: 5	**2.2**	**2.1**	**2.0**	**2.2**
61	54.4	0.5	0.3	15.7
62	57.2	0.5	0.2	16.4
63	5.6	0.3	0.2	1.8
64	46.9	0.5	0.2	13.6

Table (21): Percentage of persons of age 6 years and above in different 2-digit/ 1-digit activity code of TUS activity classification in a day irrespective of whether it is a major activity or not (considering all the activities in a time slot) for each marital status of the person

all-India urban female

2-digit/ 1-digit activity code of TUS activity classification	marital status			
	never married	currently married	widowed/ divorced/ separated	all
(1)	(2)	(3)	(4)	(5)
69	2.4	0.2	0.1	0.8
Major Division: 6	**70.0**	**1.5**	**0.7**	**20.7**
71	84.1	89.0	90.8	87.9
72	1.3	1.6	1.6	1.5
73	0.0	0.1	0.1	0.1
74	16.7	39.7	46.5	34.1
75	2.5	3.2	4.7	3.2
79	0.2	0.4	0.6	0.4
Major Division: 7	**86.4**	**93.1**	**95.0**	**91.4**
81	2.3	2.3	2.6	2.4
82	33.9	1.8	2.5	10.9
83	5.2	5.7	8.1	5.8
84	81.9	82.3	77.1	81.6
85	35.5	48.8	55.8	45.9
86	0.8	0.5	0.3	0.5
89	0.6	0.3	0.3	0.4
Major Division: 8	**95.1**	**91.9**	**91.4**	**92.7**
91	100.0	100.0	100.0	100.0
92	100.0	100.0	100.0	100.0
93	99.8	99.7	99.7	99.7
94	0.9	0.9	2.9	1.2
95	3.2	2.1	3.5	2.6
99	2.3	2.1	2.6	2.2
Major Division: 9	**100.0**	**100.0**	**100.0**	**100.0**
percentage distribution of persons	28.1	60.3	11.6	100.0
estimated persons (00)	3,79,137	8,12,456	1,56,146	13,47,739
sample persons	23,655	50,859	9,693	84,207

Note: Estimated number of persons given in this table is design based estimates and may be used as control totals for combining and arriving at rates and ratios. These figures are not intended for providing estimates of the current population.

Table (21): Percentage of persons of age 6 years and above in different 2-digit/ 1-digit activity code of TUS activity classification in a day irrespective of whether it is a major activity or not (considering all the activities in a time slot) for each marital status of the person

all-India urban person

2-digit/ 1-digit activity code of TUS activity classification	marital status			
	never married	currently married	widowed/ divorced/ separated	all
(1)	(2)	(3)	(4)	(5)
11	7.8	14.6	6.6	11.7
12	4.4	11.0	7.5	8.5
13	8.5	18.5	11.6	14.6
14	6.1	10.9	5.0	8.8
15	0.2	0.1	0.0	0.1
16	0.6	0.2	0.1	0.3
17	0.1	0.1	0.1	0.1
18	19.8	36.6	18.9	29.6
Major Division: 1	**25.4**	**48.2**	**27.7**	**38.9**
21	0.3	1.8	1.9	1.3
22	0.3	1.1	1.4	0.8
23	0.1	0.2	0.2	0.1
24	1.6	4.3	5.8	3.5
25	0.3	0.5	0.5	0.5
Major Division: 2	**2.4**	**7.4**	**9.1**	**5.8**
31	17.0	50.2	62.3	39.6
32	10.8	42.0	47.9	31.6
33	0.4	1.0	0.5	0.8
34	7.8	31.3	29.5	23.0
35	0.7	2.0	1.7	1.6
36	0.4	0.9	1.0	0.8
37	4.8	13.0	10.0	10.0
38	1.7	4.0	3.4	3.2
39	1.5	2.8	3.3	2.4
Major Division: 3	**27.1**	**61.2**	**71.4**	**50.1**
41	3.8	27.4	17.1	18.5
42	0.2	0.5	0.7	0.4
43	0.2	0.4	0.2	0.3
44	0.3	1.5	0.6	1.0
49	0.2	0.2	0.2	0.2
Major Division: 4	**4.5**	**28.6**	**17.9**	**19.5**
51	0.8	1.0	1.3	0.9
52	0.2	0.2	0.2	0.2
53	0.0	0.0	-	0.0
54	0.9	1.2	0.6	1.0
59	0.3	0.4	0.2	0.4
Major Division: 5	**2.0**	**2.6**	**2.1**	**2.3**
61	47.8	0.5	0.3	16.8
62	49.0	0.4	0.2	17.2
63	5.1	0.3	0.2	2.0
64	41.3	0.5	0.2	14.6

Table (21): Percentage of persons of age 6 years and above in different 2-digit/ 1-digit activity code of TUS activity classification in a day irrespective of whether it is a major activity or not (considering all the activities in a time slot) for each marital status of the person

all-India urban person

2-digit/ 1-digit activity code of TUS activity classification	marital status			
	never married	currently married	widowed/ divorced/ separated	all
(1)	(2)	(3)	(4)	(5)
69	2.0	0.2	0.1	0.8
Major Division: 6	**61.1**	**1.5**	**0.8**	**22.0**
71	84.1	90.3	90.4	88.2
72	1.3	1.7	1.7	1.5
73	0.1	0.1	0.1	0.1
74	13.7	32.3	43.9	26.7
75	3.1	3.9	4.8	3.7
79	0.3	0.5	0.7	0.4
Major Division: 7	**86.3**	**93.4**	**94.6**	**91.0**
81	2.9	3.0	3.3	3.0
82	35.9	2.6	2.8	14.2
83	8.2	10.1	9.8	9.4
84	80.9	82.3	77.2	81.5
85	34.0	45.9	55.2	42.4
86	1.5	0.7	0.5	1.0
89	0.7	0.4	0.4	0.5
Major Division: 8	**94.0**	**91.6**	**91.3**	**92.4**
91	100.0	100.0	100.0	100.0
92	100.0	100.0	100.0	100.0
93	99.8	99.8	99.7	99.8
94	0.9	1.0	3.0	1.1
95	3.9	3.7	3.9	3.8
99	2.3	2.5	2.9	2.4
Major Division: 9	**100.0**	**100.0**	**100.0**	**100.0**
percentage distribution of persons	34.6	58.5	6.9	100.0
estimated persons (00)	9,60,900	16,23,312	1,92,207	27,76,419
sample persons	59,519	1,01,611	12,052	1,73,182

Note: Estimated number of persons given in this table is design based estimates and may be used as control totals for combining and arriving at rates and ratios. These figures are not intended for providing estimates of the current population.

Table (21): Percentage of persons of age 6 years and above in different 2-digit/ 1-digit activity code of TUS activity classification in a day irrespective of whether it is a major activity or not (considering all the activities in a time slot) for each marital status of the person

all-India rural+urban male

2-digit/ 1-digit activity code of TUS activity classification	marital status			
	never married	currently married	widowed/ divorced/ separated	all
(1)	(2)	(3)	(4)	(5)
11	5.3	12.6	4.4	9.5
12	10.5	37.9	26.2	26.7
13	8.2	21.1	10.3	15.7
14	5.7	13.8	7.2	10.4
15	0.1	0.1	0.0	0.1
16	0.6	0.3	0.2	0.4
17	0.1	0.2	0.2	0.1
18	22.3	57.7	31.9	42.9
Major Division: 1	**28.9**	**77.4**	**45.2**	**57.3**
21	4.3	15.3	14.7	10.9
22	0.2	0.7	0.9	0.5
23	0.1	0.3	0.2	0.2
24	1.9	3.3	6.0	2.9
25	0.9	3.0	3.1	2.2
Major Division: 2	**6.6**	**19.2**	**21.0**	**14.3**
31	5.5	4.2	30.6	5.6
32	4.5	8.6	23.1	7.4
33	0.6	1.3	0.7	1.0
34	2.9	2.3	8.6	2.7
35	0.6	1.8	1.2	1.3
36	1.8	6.3	4.7	4.5
37	4.5	13.0	8.6	9.5
38	1.8	4.6	3.6	3.5
39	1.3	2.2	1.9	1.8
Major Division: 3	**16.6**	**31.5**	**46.5**	**26.1**
41	4.2	19.6	13.1	13.3
42	0.2	0.2	0.2	0.2
43	0.1	0.2	0.1	0.2
44	0.2	0.8	0.4	0.5
49	0.1	0.2	0.2	0.1
Major Division: 4	**4.7**	**20.5**	**13.7**	**14.0**
51	0.5	0.8	0.6	0.7
52	0.1	0.2	0.2	0.2
53	0.0	0.0	-	0.0
54	1.1	2.1	1.3	1.7
59	0.3	0.4	0.5	0.4
Major Division: 5	**1.9**	**3.2**	**2.6**	**2.7**
61	46.9	0.4	0.4	18.8
62	47.8	0.3	0.3	19.0
63	4.0	0.2	0.1	1.7
64	40.3	0.4	0.2	16.2

Table (21): Percentage of persons of age 6 years and above in different 2-digit/ 1-digit activity code of TUS activity classification in a day irrespective of whether it is a major activity or not (considering all the activities in a time slot) for each marital status of the person

all-India rural+urban male

2-digit/ 1-digit activity code of TUS activity classification	marital status			
	never married	currently married	widowed/ divorced/ separated	all
(1)	(2)	(3)	(4)	(5)
69	1.7	0.1	0.1	0.7
Major Division: 6	**58.8**	**1.1**	**0.8**	**23.9**
71	84.1	93.8	91.4	89.9
72	1.3	1.7	1.6	1.5
73	0.0	0.1	0.1	0.1
74	9.7	19.9	26.3	16.0
75	3.0	4.1	4.8	3.7
79	0.7	0.8	1.1	0.7
Major Division: 7	**85.8**	**95.1**	**93.8**	**91.4**
81	2.3	2.1	2.9	2.2
82	45.5	3.6	4.4	20.1
83	9.4	9.5	10.0	9.5
84	67.5	65.7	54.6	66.1
85	36.8	48.9	56.2	44.4
86	1.5	0.6	0.8	1.0
89	0.6	0.4	0.7	0.5
Major Division: 8	**92.6**	**86.0**	**83.6**	**88.5**
91	100.0	100.0	100.0	100.0
92	100.0	100.0	100.0	100.0
93	99.8	99.8	99.7	99.8
94	0.8	1.0	2.4	1.0
95	3.6	5.1	5.9	4.5
99	2.4	2.7	3.9	2.6
Major Division: 9	**100.0**	**100.0**	**100.0**	**100.0**
percentage distribution of persons	39.4	57.4	3.1	100.0
estimated persons (00)	18,39,489	26,79,262	1,45,167	46,63,918
sample persons	89,313	1,30,289	7,042	2,26,644

Note: Estimated number of persons given in this table is design based estimates and may be used as control totals for combining and arriving at rates and ratios. These figures are not intended for providing estimates of the current population.

Table (21): Percentage of persons of age 6 years and above in different 2-digit/ 1-digit activity code of TUS activity classification in a day irrespective of whether it is a major activity or not (considering all the activities in a time slot) for each marital status of the person

all-India rural+urban female

2-digit/ 1-digit activity code of TUS activity classification	marital status			
	never married	currently married	widowed/ divorced/ separated	all
(1)	(2)	(3)	(4)	(5)
11	1.9	3.1	4.4	2.9
12	3.1	12.5	15.0	10.2
13	2.1	3.3	6.3	3.3
14	1.5	2.9	3.9	2.6
15	0.1	0.1	0.0	0.1
16	0.2	0.0	0.1	0.1
17	0.0	0.0	0.0	0.0
18	7.0	12.2	18.0	11.4
Major Division: 1	**10.4**	**20.4**	**27.2**	**18.4**
21	3.3	12.1	9.3	9.4
22	0.5	1.6	1.5	1.3
23	0.1	0.3	0.2	0.2
24	5.4	13.7	11.9	11.2
25	0.4	1.6	1.6	1.3
Major Division: 2	**8.7**	**24.8**	**21.0**	**20.0**
31	34.1	94.4	68.9	75.2
32	26.5	82.8	59.1	64.8
33	0.5	1.1	0.6	0.9
34	16.6	58.0	33.5	44.0
35	0.9	2.7	2.1	2.1
36	1.6	5.4	3.9	4.2
37	2.3	6.1	6.6	5.1
38	0.9	1.9	2.4	1.7
39	3.4	5.4	4.1	4.7
Major Division: 3	**45.9**	**97.2**	**79.3**	**81.2**
41	6.0	37.2	18.0	26.6
42	0.3	0.7	0.5	0.5
43	0.1	0.4	0.2	0.3
44	0.2	0.9	0.4	0.6
49	0.4	0.4	0.2	0.4
Major Division: 4	**6.9**	**38.3**	**18.8**	**27.6**
51	1.0	0.9	1.0	0.9
52	0.2	0.2	0.2	0.2
53	0.0	0.0	-	0.0
54	0.5	0.7	0.5	0.6
59	0.3	0.5	0.4	0.4
Major Division: 5	**2.0**	**2.0**	**2.0**	**2.0**
61	55.9	0.3	0.2	15.5
62	58.0	0.3	0.1	16.1
63	4.5	0.2	0.1	1.3
64	47.4	0.4	0.2	13.2

Table (21): Percentage of persons of age 6 years and above in different 2-digit/ 1-digit activity code of TUS activity classification in a day irrespective of whether it is a major activity or not (considering all the activities in a time slot) for each marital status of the person

all-India rural+urban female

2-digit/ 1-digit activity code of TUS activity classification	marital status			
	never married	currently married	widowed/ divorced/ separated	all
(1)	(2)	(3)	(4)	(5)
69	2.1	0.1	0.1	0.6
Major Division: 6	**70.2**	**0.9**	**0.5**	**19.8**
71	83.5	89.9	92.0	88.4
72	1.1	1.3	1.5	1.3
73	0.0	0.1	0.1	0.0
74	14.1	33.2	38.8	28.6
75	1.8	2.2	3.7	2.2
79	0.6	0.5	0.7	0.6
Major Division: 7	**85.6**	**93.2**	**95.0**	**91.3**
81	1.3	1.0	1.1	1.1
82	39.6	1.2	1.6	11.7
83	5.0	3.0	5.2	3.8
84	65.1	61.6	58.0	62.2
85	38.3	50.0	57.3	47.6
86	0.5	0.2	0.2	0.3
89	0.4	0.2	0.3	0.3
Major Division: 8	**91.5**	**82.7**	**84.6**	**85.3**
91	100.0	100.0	100.0	100.0
92	100.0	99.9	99.9	100.0
93	99.8	99.6	99.6	99.7
94	0.8	0.7	2.5	0.9
95	2.6	2.1	3.6	2.4
99	2.5	2.1	2.8	2.3
Major Division: 9	**100.0**	**100.0**	**100.0**	**100.0**
percentage distribution of persons	27.3	61.8	10.8	100.0
estimated persons (00)	12,31,479	27,86,435	4,88,783	45,06,698
sample persons	60,022	1,34,765	23,739	2,18,526

Note: Estimated number of persons given in this table is design based estimates and may be used as control totals for combining and arriving at rates and ratios. These figures are not intended for providing estimates of the current population.

Table (21): Percentage of persons of age 6 years and above in different 2-digit/ 1-digit activity code of TUS activity classification in a day irrespective of whether it is a major activity or not (considering all the activities in a time slot) for each marital status of the person

all-India rural+urban person

2-digit/ 1-digit activity code of TUS activity classification	marital status			
	never married	currently married	widowed/ divorced/ separated	all
(1)	(2)	(3)	(4)	(5)
11	3.9	7.8	4.4	6.3
12	7.5	25.0	17.5	18.6
13	5.7	12.0	7.2	9.6
14	4.0	8.2	4.6	6.6
15	0.1	0.1	0.0	0.1
16	0.4	0.2	0.1	0.2
17	0.0	0.1	0.1	0.1
18	16.2	34.5	21.2	27.4
Major Division: 1	**21.5**	**48.3**	**31.3**	**38.2**
21	3.9	13.6	10.6	10.2
22	0.3	1.1	1.3	0.9
23	0.1	0.3	0.2	0.2
24	3.3	8.6	10.6	7.0
25	0.7	2.3	1.9	1.7
Major Division: 2	**7.5**	**22.0**	**21.0**	**17.1**
31	17.0	50.2	60.1	39.8
32	13.3	46.4	50.8	35.6
33	0.5	1.2	0.6	0.9
34	8.4	30.7	27.8	23.0
35	0.7	2.2	1.9	1.7
36	1.7	5.8	4.1	4.3
37	3.6	9.5	7.0	7.4
38	1.5	3.2	2.7	2.6
39	2.1	3.8	3.6	3.2
Major Division: 3	**28.4**	**65.0**	**71.8**	**53.2**
41	5.0	28.6	16.9	19.8
42	0.2	0.5	0.4	0.4
43	0.1	0.3	0.2	0.2
44	0.2	0.8	0.4	0.6
49	0.2	0.3	0.2	0.3
Major Division: 4	**5.6**	**29.6**	**17.6**	**20.7**
51	0.7	0.8	0.9	0.8
52	0.2	0.2	0.2	0.2
53	0.0	0.0	-	0.0
54	0.9	1.4	0.7	1.2
59	0.3	0.4	0.4	0.4
Major Division: 5	**1.9**	**2.6**	**2.1**	**2.4**
61	50.5	0.4	0.2	17.1
62	51.9	0.3	0.2	17.6
63	4.2	0.2	0.1	1.5
64	43.2	0.4	0.2	14.7

Table (21): Percentage of persons of age 6 years and above in different 2-digit/ 1-digit activity code of TUS activity classification in a day irrespective of whether it is a major activity or not (considering all the activities in a time slot) for each marital status of the person

all-India rural+urban person

2-digit/ 1-digit activity code of TUS activity classification	marital status			
	never married	currently married	widowed/ divorced/ separated	all
(1)	(2)	(3)	(4)	(5)
69	1.8	0.1	0.1	0.7
Major Division: 6	**63.4**	**1.0**	**0.5**	**21.9**
71	83.8	91.8	91.9	89.2
72	1.2	1.5	1.5	1.4
73	0.0	0.1	0.1	0.1
74	11.4	26.7	36.0	22.2
75	2.5	3.1	3.9	3.0
79	0.7	0.6	0.8	0.7
Major Division: 7	**85.7**	**94.1**	**94.7**	**91.3**
81	1.9	1.5	1.5	1.7
82	43.2	2.3	2.3	16.0
83	7.6	6.2	6.3	6.7
84	66.5	63.6	57.2	64.2
85	37.4	49.4	57.1	45.9
86	1.1	0.4	0.4	0.6
89	0.5	0.3	0.4	0.4
Major Division: 8	**92.1**	**84.3**	**84.3**	**86.9**
91	100.0	100.0	100.0	100.0
92	100.0	100.0	99.9	100.0
93	99.8	99.7	99.6	99.7
94	0.8	0.9	2.5	1.0
95	3.2	3.6	4.1	3.5
99	2.5	2.4	3.1	2.5
Major Division: 9	**100.0**	**100.0**	**100.0**	**100.0**
percentage distribution of persons	33.5	59.6	6.9	100.0
estimated persons (00)	30,71,926	54,66,480	6,34,543	91,72,950
sample persons	1,49,387	2,65,100	30,812	4,45,299

Note: Estimated number of persons given in this table is design based estimates and may be used as control totals for combining and arriving at rates and ratios. These figures are not intended for providing estimates of the current population.

Table (22): Minutes spent in a day on an average **per participant** of age 6 years and above in different 2-digit/1-digit activity code of TUS activity classification irrespective of whether it is a major activity or not (considering all the activities in a time slot) for each marital status of the person

all-India rural male

2-digit/ 1-digit activity code of TUS activity classification	marital status			
	never married	currently married	widowed/ divorced/ separated	all
(1)	(2)	(3)	(4)	(5)
11	428	404	415	409
12	350	366	336	363
13	404	416	387	413
14	169	159	146	161
15	375	257	570	303
16	163	122	149	143
17	173	217	209	211
18	79	84	79	83
Major Division: 1	**401**	**442**	**395**	**434**
21	184	222	225	216
22	181	180	153	179
23	232	257	265	252
24	54	57	52	56
25	72	79	77	77
Major Division: 2	**161**	**213**	**196**	**203**
31	89	84	136	97
32	55	52	56	53
33	83	79	70	80
34	41	37	47	40
35	55	54	57	54
36	81	100	107	97
37	66	61	55	61
38	73	65	59	66
39	72	70	80	71
Major Division: 3	**94**	**94**	**159**	**98**
41	92	71	98	75
42	74	104	122	96
43	78	77	160	79
44	94	86	73	86
49	70	89	104	84
Major Division: 4	**92**	**74**	**100**	**77**
51	133	107	108	115
52	132	168	90	155
53	345	234	-	314
54	64	69	69	68
59	169	98	144	123
Major Division: 5	**115**	**92**	**99**	**99**
61	314	221	144	313
62	142	185	148	143
63	159	194	81	161

Table (22): Minutes spent in a day on an average **per participant** of age 6 years and above in different 2-digit/1-digit activity code of TUS activity classification irrespective of whether it is a major activity or not (considering all the activities in a time slot) for each marital status of the person

all-India rural male

2-digit/ 1-digit activity code of TUS activity classification	marital status			
	never married	currently married	widowed/ divorced/ separated	all
(1)	(2)	(3)	(4)	(5)
64	68	72	73	68
69	91	113	47	92
Major Division: 6	**427**	**215**	**149**	**422**
71	120	144	171	136
72	199	173	161	181
73	110	119	-	116
74	54	58	66	58
75	88	90	83	89
79	85	89	83	88
Major Division: 7	**130**	**161**	**192**	**151**
81	100	79	94	89
82	134	90	115	129
83	104	54	65	77
84	113	99	123	105
85	83	91	134	90
86	72	71	77	72
89	90	71	105	82
Major Division: 8	**195**	**136**	**182**	**162**
91	571	540	595	554
92	99	106	103	103
93	73	77	76	75
94	76	91	130	89
95	55	60	65	59
99	48	53	83	53
Major Division: 9	**747**	**727**	**784**	**737**
estimated persons (00)	12,58,062	18,68,772	1,09,273	32,36,108
sample persons	53,472	79,563	4,695	1,37,730

Note: Estimated number of persons given in this table is design based estimates and may be used as control totals for combining and arriving at rates and ratios. These figures are not intended for providing estimates of the current population.

Table (22): Minutes spent in a day on an average **per participant** of age 6 years and above in different 2-digit/1-digit activity code of TUS activity classification irrespective of whether it is a major activity or not (considering all the activities in a time slot) for each marital status of the person

all-India rural female

2-digit/ 1-digit activity code of TUS activity classification	marital status			
	never married	currently married	widowed/ divorced/ separated	all
(1)	(2)	(3)	(4)	(5)
11	379	314	310	320
12	280	284	315	288
13	269	275	318	283
14	144	98	108	105
15	270	238	275	254
16	148	88	95	125
17	50	168	56	126
18	65	69	69	68
Major Division: 1	**251**	**320**	**357**	**317**
21	132	158	162	156
22	122	104	108	107
23	106	130	189	131
24	58	59	57	59
25	71	69	70	70
Major Division: 2	**101**	**127**	**124**	**123**
31	127	226	154	207
32	65	74	66	72
33	84	78	85	80
34	59	64	53	63
35	73	66	60	66
36	77	89	101	89
37	69	62	55	62
38	64	61	58	61
39	88	94	83	92
Major Division: 3	**172**	**340**	**222**	**301**
41	97	136	118	132
42	69	89	81	85
43	63	78	75	76
44	92	76	68	77
49	61	82	70	75
Major Division: 4	**95**	**137**	**118**	**132**
51	96	106	103	103
52	86	87	82	86
53	161	163	-	162
54	46	56	71	55
59	105	140	105	129
Major Division: 5	**87**	**102**	**98**	**98**
61	314	225	190	313
62	143	144	120	143
63	144	161	148	145

Table (22): Minutes spent in a day on an average **per participant** of age 6 years and above in different 2-digit/1-digit activity code of TUS activity classification irrespective of whether it is a major activity or not (considering all the activities in a time slot) for each marital status of the person

all-India rural female

2-digit/ 1-digit activity code of TUS activity classification	marital status			
	never married	currently married	widowed/ divorced/ separated	all
(1)	(2)	(3)	(4)	(5)
64	66	66	83	66
69	83	91	48	83
Major Division: 6	**428**	**199**	**185**	**422**
71	110	122	158	123
72	189	176	176	179
73	52	91	52	83
74	50	49	64	52
75	92	96	85	93
79	87	77	132	87
Major Division: 7	**119**	**139**	**184**	**139**
81	97	83	81	89
82	126	72	80	123
83	102	52	55	75
84	118	109	127	113
85	92	101	138	104
86	66	85	94	77
89	71	72	92	75
Major Division: 8	**182**	**141**	**180**	**157**
91	578	540	605	557
92	97	93	99	95
93	72	68	73	70
94	67	94	91	87
95	43	53	62	52
99	48	52	66	53
Major Division: 9	**750**	**703**	**782**	**724**
estimated persons (00)	8,52,343	19,73,979	3,32,637	31,58,959
sample persons	36,367	83,906	14,046	1,34,319

Note: Estimated number of persons given in this table is design based estimates and may be used as control totals for combining and arriving at rates and ratios. These figures are not intended for providing estimates of the current population.

Table (22): Minutes spent in a day on an average **per participant** of age 6 years and above in different 2-digit/1-digit activity code of TUS activity classification irrespective of whether it is a major activity or not (considering all the activities in a time slot) for each marital status of the person

all-India rural person

2-digit/ 1-digit activity code of TUS activity classification	marital status			
	never married	currently married	widowed/ divorced/ separated	all
(1)	(2)	(3)	(4)	(5)
11	420	382	330	386
12	338	345	322	342
13	385	399	344	393
14	166	147	122	149
15	339	252	323	288
16	161	120	121	141
17	156	214	192	204
18	76	81	73	80
Major Division: 1	**373**	**414**	**370**	**404**
21	166	193	182	189
22	147	129	115	130
23	184	204	208	200
24	57	59	57	58
25	71	75	73	74
Major Division: 2	**134**	**165**	**142**	**158**
31	121	221	151	200
32	64	72	65	70
33	83	79	82	80
34	55	63	52	61
35	64	61	60	61
36	79	95	103	93
37	67	61	55	61
38	71	64	59	65
39	82	87	83	85
Major Division: 3	**146**	**279**	**211**	**249**
41	94	115	114	113
42	72	93	86	88
43	71	78	85	77
44	93	81	70	82
49	64	84	78	78
Major Division: 4	**93**	**115**	**115**	**113**
51	113	107	104	109
52	105	129	83	118
53	260	190	-	235
54	60	65	70	64
59	146	120	116	126
Major Division: 5	**104**	**96**	**98**	**98**
61	314	223	168	313
62	143	165	129	143
63	152	178	130	154

Table (22): Minutes spent in a day on an average **per participant** of age 6 years and above in different 2-digit/1-digit activity code of TUS activity classification irrespective of whether it is a major activity or not (considering all the activities in a time slot) for each marital status of the person

all-India rural person

2-digit/ 1-digit activity code of TUS activity classification	marital status			
	never married	currently married	widowed/ divorced/ separated	all
(1)	(2)	(3)	(4)	(5)
64	67	69	80	67
69	88	102	48	88
Major Division: 6	**427**	**208**	**170**	**422**
71	116	133	161	130
72	195	174	172	180
73	98	107	52	102
74	52	53	65	54
75	90	92	84	91
79	86	85	115	87
Major Division: 7	**125**	**150**	**186**	**145**
81	99	80	89	89
82	131	87	99	127
83	103	54	59	76
84	115	104	126	109
85	86	96	137	97
86	71	74	85	73
89	85	72	98	80
Major Division: 8	**190**	**138**	**180**	**159**
91	574	540	602	556
92	99	99	100	99
93	72	72	74	72
94	72	92	100	88
95	51	58	63	56
99	48	53	71	53
Major Division: 9	**748**	**715**	**783**	**731**
estimated persons (00)	21,11,026	38,43,169	4,42,337	63,96,531
sample persons	89,868	1,63,489	18,760	2,72,117

Note: Estimated number of persons given in this table is design based estimates and may be used as control totals for combining and arriving at rates and ratios. These figures are not intended for providing estimates of the current population.

Table (22): Minutes spent in a day on an average **per participant** of age 6 years and above in different 2-digit/1-digit activity code of TUS activity classification irrespective of whether it is a major activity or not (considering all the activities in a time slot) for each marital status of the person

all-India urban male

2-digit/ 1-digit activity code of TUS activity classification	marital status			
	never married	currently married	widowed/ divorced/ separated	all
(1)	(2)	(3)	(4)	(5)
11	460	448	441	451
12	438	425	433	428
13	446	458	425	455
14	167	180	181	177
15	332	272	420	299
16	171	152	86	163
17	210	202	30	202
18	81	86	83	85
Major Division: 1	**488**	**522**	**493**	**514**
21	140	174	152	169
22	245	286	121	268
23	303	277	47	279
24	44	48	53	47
25	76	78	75	78
Major Division: 2	**103**	**145**	**104**	**134**
31	83	85	125	88
32	49	57	52	54
33	53	64	62	62
34	44	44	49	44
35	64	57	64	58
36	75	80	116	81
37	62	59	69	60
38	60	58	65	58
39	77	67	76	71
Major Division: 3	**94**	**91**	**149**	**94**
41	80	70	84	71
42	134	110	166	119
43	70	109	60	95
44	77	59	67	61
49	68	82	96	77
Major Division: 4	**84**	**73**	**90**	**75**
51	157	106	86	120
52	205	190	201	194
53	429	84	-	358
54	64	67	59	66
59	172	106	78	129
Major Division: 5	**133**	**101**	**94**	**111**
61	325	189	443	323
62	155	167	86	155
63	182	162	57	180

Table (22): Minutes spent in a day on an average **per participant** of age 6 years and above in different 2-digit/1-digit activity code of TUS activity classification irrespective of whether it is a major activity or not (considering all the activities in a time slot) for each marital status of the person

all-India urban male

2-digit/ 1-digit activity code of TUS activity classification	marital status			
	never married	currently married	widowed/ divorced/ separated	all
(1)	(2)	(3)	(4)	(5)
64	69	55	45	68
69	113	80	60	108
Major Division: 6	**445**	**162**	**147**	**435**
71	113	124	141	120
72	169	159	137	162
73	95	142	143	130
74	65	58	74	60
75	91	89	82	90
79	97	100	104	99
Major Division: 7	**126**	**144**	**170**	**138**
81	94	79	90	85
82	122	75	111	117
83	82	60	69	67
84	118	111	154	115
85	73	78	125	78
86	78	80	104	79
89	93	70	106	82
Major Division: 8	**191**	**153**	**230**	**171**
91	552	519	590	534
92	96	104	109	101
93	69	73	73	71
94	74	92	126	88
95	51	57	64	55
99	39	50	79	47
Major Division: 9	**720**	**701**	**782**	**711**
estimated persons (00)	5,81,427	8,10,490	35,894	14,27,810
sample persons	35,841	50,726	2,347	88,914

Note: Estimated number of persons given in this table is design based estimates and may be used as control totals for combining and arriving at rates and ratios. These figures are not intended for providing estimates of the current population.

Table (22): Minutes spent in a day on an average **per participant** of age 6 years and above in different 2-digit/1-digit activity code of TUS activity classification irrespective of whether it is a major activity or not (considering all the activities in a time slot) for each marital status of the person

all-India urban female

2-digit/ 1-digit activity code of TUS activity classification	marital status			
	never married	currently married	widowed/ divorced/ separated	all
(1)	(2)	(3)	(4)	(5)
11	406	363	387	377
12	353	302	328	313
13	351	307	346	323
14	166	142	129	146
15	289	241	272	262
16	209	124	144	188
17	147	152	243	181
18	75	75	74	75
Major Division: 1	**371**	**369**	**401**	**375**
21	83	114	141	117
22	117	69	67	73
23	65	61	57	61
24	47	46	46	46
25	49	58	59	56
Major Division: 2	**59**	**64**	**70**	**64**
31	111	219	152	199
32	63	73	64	71
33	56	65	66	63
34	59	69	59	67
35	81	68	69	70
36	67	76	84	76
37	73	62	56	62
38	59	58	51	57
39	85	89	78	87
Major Division: 3	**150**	**333**	**223**	**293**
41	87	142	118	137
42	95	95	107	97
43	86	75	90	77
44	85	65	70	67
49	77	74	85	76
Major Division: 4	**89**	**144**	**120**	**138**
51	96	95	114	98
52	95	120	158	115
53	315	285	-	304
54	52	62	69	59
59	107	120	106	117
Major Division: 5	**93**	**103**	**114**	**101**
61	320	201	196	317
62	154	144	100	154
63	165	161	136	165

Table (22): Minutes spent in a day on an average **per participant** of age 6 years and above in different 2-digit/1-digit activity code of TUS activity classification irrespective of whether it is a major activity or not (considering all the activities in a time slot) for each marital status of the person

all-India urban female

2-digit/ 1-digit activity code of TUS activity classification	marital status			
	never married	currently married	widowed/ divorced/ separated	all
(1)	(2)	(3)	(4)	(5)
64	67	61	79	67
69	117	133	102	119
Major Division: 6	**437**	**186**	**172**	**425**
71	107	114	134	114
72	210	172	149	178
73	69	52	34	52
74	59	55	73	59
75	100	92	90	94
79	128	87	96	95
Major Division: 7	**122**	**139**	**171**	**138**
81	93	75	70	79
82	113	76	80	108
83	68	58	60	61
84	126	128	149	130
85	80	95	125	96
86	80	81	62	80
89	100	77	100	89
Major Division: 8	**186**	**173**	**212**	**181**
91	564	538	598	552
92	97	96	103	97
93	69	65	70	67
94	71	89	88	84
95	45	57	60	53
99	37	53	69	51
Major Division: 9	**732**	**702**	**778**	**720**
estimated persons (00)	3,79,137	8,12,456	1,56,146	13,47,739
sample persons	23,655	50,859	9,693	84,207

Note: Estimated number of persons given in this table is design based estimates and may be used as control totals for combining and arriving at rates and ratios. These figures are not intended for providing estimates of the current population.

Table (22): Minutes spent in a day on an average **per participant** of age 6 years and above in different 2-digit/1-digit activity code of TUS activity classification irrespective of whether it is a major activity or not (considering all the activities in a time slot) for each marital status of the person

all-India urban person

2-digit/ 1-digit activity code of TUS activity classification	marital status			
	never married	currently married	widowed/ divorced/ separated	all
(1)	(2)	(3)	(4)	(5)
11	448	434	402	436
12	426	399	361	401
13	431	434	366	430
14	167	174	146	171
15	313	259	304	283
16	179	149	115	167
17	204	195	216	198
18	80	84	77	83
Major Division: 1	**465**	**495**	**427**	**485**
21	119	147	143	144
22	178	113	72	116
23	212	144	56	148
24	46	47	46	46
25	70	73	64	72
Major Division: 2	**79**	**88**	**74**	**85**
31	103	211	150	188
32	60	72	63	69
33	55	64	65	63
34	55	68	59	66
35	74	64	68	66
36	72	78	91	78
37	65	60	59	61
38	60	58	54	58
39	82	84	78	83
Major Division: 3	**128**	**282**	**215**	**247**
41	84	117	113	115
42	115	99	114	104
43	76	86	87	84
44	81	63	69	64
49	74	77	86	76
Major Division: 4	**87**	**119**	**116**	**116**
51	119	100	111	106
52	148	161	174	158
53	392	189	-	337
54	61	66	64	64
59	149	114	101	123
Major Division: 5	**115**	**102**	**110**	**106**
61	323	195	228	320
62	155	153	94	154
63	175	162	122	173

Table (22): Minutes spent in a day on an average **per participant** of age 6 years and above in different 2-digit/1-digit activity code of TUS activity classification irrespective of whether it is a major activity or not (considering all the activities in a time slot) for each marital status of the person

all-India urban person

2-digit/ 1-digit activity code of TUS activity classification	marital status			
	never married	currently married	widowed/ divorced/ separated	all
(1)	(2)	(3)	(4)	(5)
64	68	58	73	68
69	115	105	99	113
Major Division: 6	**441**	**175**	**166**	**430**
71	110	119	135	117
72	185	165	146	170
73	88	111	76	102
74	62	56	73	59
75	94	91	88	91
79	104	94	98	97
Major Division: 7	**124**	**142**	**171**	**138**
81	94	78	77	83
82	119	75	89	114
83	79	59	63	66
84	121	119	150	122
85	76	87	125	87
86	78	81	82	79
89	96	73	101	85
Major Division: 8	**189**	**163**	**216**	**176**
91	556	528	597	543
92	96	100	104	99
93	69	69	71	69
94	73	90	95	86
95	49	57	61	55
99	38	52	72	49
Major Division: 9	**725**	**702**	**778**	**715**
estimated persons (00)	9,60,900	16,23,312	1,92,207	27,76,419
sample persons	59,519	1,01,611	12,052	1,73,182

Note: Estimated number of persons given in this table is design based estimates and may be used as control totals for combining and arriving at rates and ratios. These figures are not intended for providing estimates of the current population.

Table (22): Minutes spent in a day on an average **per participant** of age 6 years and above in different 2-digit/1-digit activity code of TUS activity classification irrespective of whether it is a major activity or not (considering all the activities in a time slot) for each marital status of the person

all-India rural+urban male

2-digit/ 1-digit activity code of TUS activity classification	marital status			
	never married	currently married	widowed/ divorced/ separated	all
(1)	(2)	(3)	(4)	(5)
11	447	430	429	434
12	366	375	347	372
13	423	435	402	432
14	168	168	157	168
15	357	262	515	301
16	166	132	130	151
17	189	212	192	208
18	80	85	80	84
Major Division: 1	**433**	**467**	**418**	**459**
21	182	220	223	214
22	198	201	147	197
23	244	259	236	255
24	53	56	52	55
25	72	79	77	77
Major Division: 2	**156**	**209**	**190**	**198**
31	86	84	134	94
32	53	53	56	53
33	77	75	68	75
34	42	39	47	41
35	57	55	59	55
36	80	99	107	97
37	65	60	59	61
38	68	63	61	64
39	73	70	79	71
Major Division: 3	**94**	**93**	**157**	**97**
41	89	71	95	74
42	95	106	142	104
43	74	88	135	85
44	87	72	71	74
49	70	87	103	82
Major Division: 4	**90**	**74**	**98**	**76**
51	140	107	102	117
52	159	176	136	170
53	389	171	-	336
54	64	68	67	67
59	170	100	136	125
Major Division: 5	**120**	**95**	**98**	**102**
61	317	210	180	316
62	146	179	117	146
63	168	178	68	168

Table (22): Minutes spent in a day on an average **per participant** of age 6 years and above in different 2-digit/1-digit activity code of TUS activity classification irrespective of whether it is a major activity or not (considering all the activities in a time slot) for each marital status of the person

all-India rural+urban male

2-digit/ 1-digit activity code of TUS activity classification	marital status			
	never married	currently married	widowed/ divorced/ separated	all
(1)	(2)	(3)	(4)	(5)
64	68	66	66	68
69	99	92	51	98
Major Division: 6	**432**	**194**	**148**	**426**
71	118	138	164	131
72	189	168	154	175
73	103	129	143	123
74	58	58	68	59
75	89	90	83	89
79	87	92	88	90
Major Division: 7	**128**	**156**	**187**	**147**
81	97	79	92	87
82	131	86	114	126
83	96	57	67	73
84	115	103	134	109
85	80	87	132	87
86	74	76	88	75
89	91	71	105	82
Major Division: 8	**194**	**141**	**195**	**164**
91	565	533	593	548
92	98	105	104	102
93	71	76	76	74
94	75	91	129	89
95	53	59	65	58
99	45	52	82	51
Major Division: 9	**738**	**719**	**783**	**729**
estimated persons (00)	18,39,489	26,79,262	1,45,167	46,63,918
sample persons	89,313	1,30,289	7,042	2,26,644

Note: Estimated number of persons given in this table is design based estimates and may be used as control totals for combining and arriving at rates and ratios. These figures are not intended for providing estimates of the current population.

Table (22): Minutes spent in a day on an average **per participant** of age 6 years and above in different 2-digit/1-digit activity code of TUS activity classification irrespective of whether it is a major activity or not (considering all the activities in a time slot) for each marital status of the person

all-India rural+urban female

2-digit/ 1-digit activity code of TUS activity classification	marital status			
	never married	currently married	widowed/ divorced/ separated	all
(1)	(2)	(3)	(4)	(5)
11	397	337	343	349
12	292	286	317	291
13	309	292	333	303
14	156	112	115	119
15	280	240	274	258
16	183	106	109	158
17	82	160	215	156
18	69	70	70	70
Major Division: 1	**297**	**332**	**370**	**333**
21	131	156	161	154
22	121	93	94	96
23	99	113	149	114
24	56	57	55	57
25	68	69	69	69
Major Division: 2	**96**	**119**	**116**	**116**
31	122	224	153	204
32	65	74	65	72
33	76	75	80	76
34	59	66	55	64
35	76	66	63	67
36	76	89	100	88
37	71	62	55	62
38	62	59	55	59
39	87	92	82	90
Major Division: 3	**166**	**338**	**222**	**299**
41	94	138	118	134
42	77	91	93	89
43	71	77	80	76
44	88	70	69	71
49	66	80	74	75
Major Division: 4	**93**	**139**	**119**	**134**
51	96	102	108	101
52	88	98	99	95
53	220	203	-	213
54	48	57	70	56
59	105	134	105	126
Major Division: 5	**89**	**102**	**103**	**99**
61	316	214	193	314
62	147	144	111	147
63	152	161	140	153

Table (22): Minutes spent in a day on an average **per participant** of age 6 years and above in different 2-digit/1-digit activity code of TUS activity classification irrespective of whether it is a major activity or not (considering all the activities in a time slot) for each marital status of the person

all-India rural+urban female

2-digit/ 1-digit activity code of TUS activity classification	marital status			
	never married	currently married	widowed/ divorced/ separated	all
(1)	(2)	(3)	(4)	(5)
64	67	64	82	67
69	95	117	85	96
Major Division: 6	**430**	**193**	**178**	**423**
71	109	119	150	120
72	197	175	166	179
73	61	78	44	71
74	53	52	68	54
75	95	95	87	93
79	91	79	121	89
Major Division: 7	**120**	**139**	**180**	**139**
81	95	78	73	83
82	123	74	80	119
83	91	55	58	69
84	121	117	136	120
85	88	99	134	101
86	73	83	80	78
89	86	74	95	81
Major Division: 8	**183**	**151**	**191**	**165**
91	574	540	603	556
92	97	94	100	95
93	71	67	72	69
94	69	92	90	86
95	44	54	61	52
99	45	52	67	52
Major Division: 9	**744**	**703**	**781**	**723**
estimated persons (00)	12,31,479	27,86,435	4,88,783	45,06,698
sample persons	60,022	1,34,765	23,739	2,18,526

Note: Estimated number of persons given in this table is design based estimates and may be used as control totals for combining and arriving at rates and ratios. These figures are not intended for providing estimates of the current population.

Table (22): Minutes spent in a day on an average **per participant** of age 6 years and above in different 2-digit/1-digit activity code of TUS activity classification irrespective of whether it is a major activity or not (considering all the activities in a time slot) for each marital status of the person

all-India rural+urban person

2-digit/ 1-digit activity code of TUS activity classification	marital status			
	never married	currently married	widowed/ divorced/ separated	all
(1)	(2)	(3)	(4)	(5)
11	438	411	363	414
12	354	352	327	351
13	406	415	355	410
14	167	158	130	158
15	327	255	317	285
16	169	130	119	152
17	175	208	202	202
18	78	82	74	81
Major Division: 1	**407**	**438**	**386**	**429**
21	165	191	180	187
22	154	125	102	126
23	189	193	167	191
24	55	57	55	56
25	71	75	72	74
Major Division: 2	**128**	**157**	**133**	**151**
31	115	218	151	197
32	63	72	64	70
33	76	75	77	75
34	55	65	54	63
35	67	62	62	63
36	79	94	102	93
37	66	61	56	61
38	67	62	57	62
39	82	86	81	85
Major Division: 3	**141**	**279**	**213**	**248**
41	92	115	114	113
42	86	95	99	94
43	73	80	86	79
44	88	71	69	73
49	67	82	80	77
Major Division: 4	**92**	**117**	**115**	**114**
51	115	104	107	108
52	120	141	108	132
53	322	190	-	280
54	60	66	69	64
59	147	118	114	125
Major Division: 5	**107**	**98**	**102**	**101**
61	317	212	188	315
62	146	161	113	146
63	161	170	125	161

Table (22): Minutes spent in a day on an average **per participant** of age 6 years and above in different 2-digit/1-digit activity code of TUS activity classification irrespective of whether it is a major activity or not (considering all the activities in a time slot) for each marital status of the person

all-India rural+urban person

2-digit/ 1-digit activity code of TUS activity classification	marital status			
	never married	currently married	widowed/ divorced/ separated	all
(1)	(2)	(3)	(4)	(5)
64	67	65	77	67
69	97	104	79	97
Major Division: 6	**432**	**194**	**168**	**424**
71	114	129	153	126
72	192	171	163	177
73	93	108	66	102
74	56	54	68	56
75	91	91	86	91
79	89	87	111	89
Major Division: 7	**125**	**147**	**182**	**143**
81	97	79	81	86
82	128	83	95	123
83	95	57	61	72
84	117	110	136	114
85	83	94	133	94
86	74	78	84	76
89	89	72	99	82
Major Division: 8	**189**	**146**	**192**	**165**
91	568	537	601	552
92	98	99	101	99
93	71	71	73	71
94	73	91	98	88
95	50	58	63	56
99	45	52	71	52
Major Division: 9	**741**	**711**	**781**	**726**
estimated persons (00)	30,71,926	54,66,480	6,34,543	91,72,950
sample persons	1,49,387	2,65,100	30,812	4,45,299

Note: Estimated number of persons given in this table is design based estimates and may be used as control totals for combining and arriving at rates and ratios. These figures are not intended for providing estimates of the current population.

Table (23): Percentage of persons of age 6 years and above in different 2-digit/ 1-digit activity code of TUS activity classification as major activity (considering only the major activity of the time slots) in a day for different UMPCE quintile classes

all-India rural male

2-digit/ 1-digit activity code of TUS activity classification	quintile class of UMPCE					
	0-20	20-40	40-60	60-80	80-100	all
(1)	(2)	(3)	(4)	(5)	(6)	(7)
11	4.0	4.2	4.3	5.5	9.7	5.7
12	31.4	32.9	34.1	33.8	31.4	32.7
13	10.0	11.6	12.1	13.6	14.2	12.4
14	7.9	7.9	8.1	8.5	8.6	8.2
15	0.1	0.1	0.1	0.1	0.2	0.1
16	0.3	0.3	0.4	0.4	0.3	0.4
17	0.1	0.1	0.2	0.1	0.1	0.1
18	37.0	38.7	40.6	41.6	42.9	40.3
Major Division: 1	**51.4**	**54.2**	**56.1**	**58.0**	**59.0**	**55.9**
21	16.2	16.0	15.7	13.8	13.5	14.9
22	0.4	0.5	0.5	0.6	0.6	0.5
23	0.3	0.3	0.3	0.3	0.3	0.3
24	3.5	3.1	3.5	3.3	3.1	3.3
25	3.4	2.9	2.8	2.4	2.2	2.7
Major Division: 2	**20.3**	**19.5**	**19.5**	**17.6**	**17.0**	**18.7**
31	3.3	3.1	3.5	4.6	7.5	4.5
32	7.1	7.6	7.9	7.5	8.8	7.8
33	0.7	0.8	1.0	1.0	1.4	1.0
34	1.5	1.4	1.6	2.0	2.5	1.8
35	0.9	1.1	1.2	1.3	1.4	1.2
36	7.0	6.0	6.0	5.3	5.2	5.9
37	6.2	7.7	8.2	8.4	8.8	7.9
38	2.0	2.5	2.9	3.2	3.6	2.9
39	2.0	2.0	2.5	2.1	1.6	2.0
Major Division: 3	**24.0**	**24.6**	**25.9**	**26.2**	**28.4**	**25.9**
41	16.0	15.0	12.2	10.9	8.7	12.4
42	0.2	0.1	0.1	0.2	0.3	0.2
43	0.1	0.1	0.1	0.2	0.2	0.1
44	0.4	0.3	0.3	0.4	0.5	0.4
49	0.1	0.2	0.1	0.1	0.1	0.1
Major Division: 4	**16.5**	**15.5**	**12.6**	**11.5**	**9.5**	**12.9**
51	0.4	0.5	0.6	0.8	0.9	0.6
52	0.1	0.1	0.1	0.1	0.3	0.1
53	0.0	0.0	0.0	0.0	0.0	0.0
54	2.0	2.0	1.5	1.3	1.4	1.6
59	0.7	0.4	0.4	0.4	0.2	0.4
Major Division: 5	**3.0**	**2.9**	**2.4**	**2.4**	**2.5**	**2.6**
61	21.6	21.3	19.2	18.1	15.8	19.0
62	21.4	21.5	20.1	18.4	15.8	19.3
63	1.3	1.2	1.4	1.4	1.9	1.5
64	17.8	17.2	16.3	15.4	13.9	16.0
69	0.6	0.6	0.6	0.6	0.6	0.6
Major Division: 6	**26.6**	**26.3**	**24.6**	**22.9**	**20.5**	**24.0**

Table (23): Percentage of persons of age 6 years and above in different 2-digit/ 1-digit activity code of TUS activity classification as major activity (considering only the major activity of the time slots) in a day for different UMPCE quintile classes

all-India rural male

2-digit/ 1-digit activity code of TUS activity classification	quintile class of UMPCE					
	0-20	20-40	40-60	60-80	80-100	all
(1)	(2)	(3)	(4)	(5)	(6)	(7)
71	73.5	71.6	71.1	69.4	67.1	70.4
72	1.0	1.1	1.3	1.4	2.0	1.4
73	0.1	0.0	0.1	0.1	0.1	0.1
74	9.4	10.3	11.7	13.9	16.5	12.5
75	1.9	2.3	2.6	3.6	4.8	3.1
79	0.8	1.1	0.9	0.7	0.7	0.8
Major Division: 7	**76.4**	**75.2**	**75.3**	**74.5**	**73.2**	**74.9**
81	1.0	1.6	1.5	1.6	1.8	1.5
82	25.9	23.3	21.2	18.9	15.4	20.7
83	6.8	6.7	7.0	7.6	9.8	7.6
84	41.8	46.7	53.8	59.8	66.1	54.3
85	41.0	42.3	40.8	42.2	44.2	42.2
86	0.5	0.5	0.6	0.6	1.0	0.7
89	0.3	0.3	0.3	0.4	0.5	0.4
Major Division: 8	**79.5**	**81.2**	**83.2**	**84.8**	**86.7**	**83.3**
91	100.0	100.0	100.0	100.0	100.0	100.0
92	99.5	99.1	99.0	98.8	98.5	99.0
93	99.5	99.3	99.0	98.8	98.5	99.0
94	0.7	0.7	0.7	0.7	1.3	0.8
95	3.3	3.1	3.4	3.9	4.8	3.7
99	2.3	2.4	2.0	1.8	1.8	2.0
Major Division: 9	**100.0**	**100.0**	**100.0**	**100.0**	**100.0**	**100.0**
percentage distribution of persons	17.8	19.1	20.1	21.0	22.0	100.0
estimated persons (00)	5,76,901	6,16,537	6,50,985	6,79,637	7,12,049	32,36,108
sample persons	23,864	25,422	27,189	28,928	32,327	1,37,730

Note: Estimated number of persons given in this table is design based estimates and may be used as control totals for combining and arriving at rates and ratios. These figures are not intended for providing estimates of the current population.

Table (23): Percentage of persons of age 6 years and above in different 2-digit/ 1-digit activity code of TUS activity classification as major activity (considering only the major activity of the time slots) in a day for different UMPCE quintile classes

all-India rural female

2-digit/ 1-digit activity code of TUS activity classification	quintile class of UMPCE					
	0-20	20-40	40-60	60-80	80-100	all
(1)	(2)	(3)	(4)	(5)	(6)	(7)
11	1.4	1.2	1.7	2.2	3.7	2.1
12	11.7	11.9	13.3	13.8	12.9	12.8
13	1.5	1.8	2.2	2.3	3.2	2.2
14	2.2	1.8	2.1	2.3	2.8	2.3
15	0.0	0.0	0.0	0.1	0.1	0.0
16	0.0	0.1	0.1	0.0	0.1	0.0
17	0.0	0.0	0.0	0.0	0.0	0.0
18	10.1	10.1	11.6	11.9	13.0	11.4
Major Division: 1	**16.9**	**16.9**	**19.4**	**20.1**	**21.7**	**19.1**
21	12.3	12.8	13.2	12.6	12.1	12.6
22	0.9	1.1	1.2	1.2	1.5	1.2
23	0.4	0.3	0.2	0.2	0.1	0.2
24	14.6	13.4	13.6	12.5	9.8	12.7
25	1.8	1.5	1.6	1.4	1.4	1.5
Major Division: 2	**25.5**	**25.0**	**25.3**	**23.9**	**21.2**	**24.1**
31	67.3	71.8	75.2	78.3	80.9	74.9
32	58.0	62.0	64.8	66.5	67.8	64.0
33	0.9	0.9	0.9	0.8	0.9	0.9
34	34.4	36.9	38.4	41.7	44.6	39.3
35	1.6	2.0	2.0	1.8	1.9	1.9
36	6.1	5.3	5.4	5.2	5.1	5.4
37	1.7	2.3	2.8	3.6	4.6	3.0
38	0.7	0.8	1.0	1.2	1.6	1.1
39	5.7	5.0	5.1	4.9	4.0	4.9
Major Division: 3	**75.7**	**79.2**	**81.8**	**83.9**	**85.9**	**81.5**
41	32.5	31.0	25.9	23.0	18.2	25.9
42	0.4	0.4	0.4	0.4	0.7	0.5
43	0.2	0.3	0.2	0.3	0.3	0.3
44	0.4	0.3	0.3	0.4	0.5	0.4
49	0.3	0.3	0.4	0.4	0.3	0.3
Major Division: 4	**33.3**	**31.9**	**26.7**	**24.0**	**19.4**	**26.8**
51	0.6	0.7	0.8	0.8	1.0	0.8
52	0.1	0.1	0.2	0.2	0.2	0.2
53	0.0	0.0	0.0	-	-	0.0
54	0.7	0.7	0.5	0.4	0.6	0.6
59	0.6	0.3	0.3	0.3	0.4	0.4
Major Division: 5	**1.9**	**1.8**	**1.7**	**1.7**	**1.9**	**1.8**
61	20.2	17.3	15.3	13.5	11.3	15.4
62	20.2	17.6	16.1	13.7	12.0	15.8
63	1.0	1.0	1.0	1.1	1.4	1.1
64	16.2	14.2	12.7	11.4	10.0	12.8
69	0.5	0.6	0.4	0.5	0.5	0.5
Major Division: 6	**25.0**	**21.6**	**19.4**	**16.9**	**14.9**	**19.4**

Table (23): Percentage of persons of age 6 years and above in different 2-digit/ 1-digit activity code of TUS activity classification as major activity (considering only the major activity of the time slots) in a day for different UMPCE quintile classes

all-India rural female

2-digit/ 1-digit activity code of TUS activity classification	quintile class of UMPCE					
	0-20	20-40	40-60	60-80	80-100	all
(1)	(2)	(3)	(4)	(5)	(6)	(7)
71	67.9	69.1	67.6	66.3	64.6	67.0
72	0.7	0.8	1.1	1.2	1.5	1.1
73	0.0	0.0	0.0	0.1	0.1	0.0
74	16.5	18.8	22.1	25.0	29.8	22.7
75	1.0	1.2	1.3	1.9	2.8	1.6
79	0.7	0.7	0.7	0.6	0.5	0.6
Major Division: 7	**73.3**	**74.9**	**74.8**	**74.3**	**74.6**	**74.4**
81	0.4	0.4	0.6	0.5	0.5	0.5
82	18.0	13.6	11.1	9.1	6.9	11.6
83	2.8	2.4	2.4	2.6	3.5	2.7
84	35.4	41.7	48.7	53.8	62.5	48.8
85	42.7	44.0	43.9	45.5	50.0	45.4
86	0.2	0.2	0.2	0.2	0.2	0.2
89	0.1	0.1	0.1	0.2	0.2	0.2
Major Division: 8	**73.2**	**75.8**	**78.1**	**80.2**	**84.7**	**78.6**
91	100.0	100.0	100.0	100.0	100.0	100.0
92	97.9	97.2	96.8	96.7	96.3	97.0
93	98.9	98.4	98.2	97.7	97.7	98.2
94	0.6	0.5	0.6	0.8	1.2	0.7
95	1.5	1.5	1.8	1.7	2.6	1.8
99	2.3	2.2	1.7	1.7	1.6	1.9
Major Division: 9	**100.0**	**100.0**	**100.0**	**100.0**	**100.0**	**100.0**
percentage distribution of persons	18.9	19.1	20.0	20.5	21.5	100.0
estimated persons (00)	5,96,130	6,04,725	6,30,687	6,48,810	6,78,607	31,58,959
sample persons	24,280	24,987	26,427	27,842	30,783	1,34,319

Note: Estimated number of persons given in this table is design based estimates and may be used as control totals for combining and arriving at rates and ratios. These figures are not intended for providing estimates of the current population.

Table (23): Percentage of persons of age 6 years and above in different 2-digit/ 1-digit activity code of TUS activity classification as major activity (considering only the major activity of the time slots) in a day for different UMPCE quintile classes

all-India rural person

2-digit/ 1-digit activity code of TUS activity classification	quintile class of UMPCE					
	0-20	20-40	40-60	60-80	80-100	all
(1)	(2)	(3)	(4)	(5)	(6)	(7)
11	2.7	2.7	3.0	3.9	6.8	3.9
12	21.4	22.5	23.9	24.1	22.4	22.9
13	5.7	6.8	7.2	8.0	8.8	7.4
14	5.0	4.9	5.2	5.5	5.8	5.3
15	0.0	0.0	0.1	0.1	0.1	0.1
16	0.2	0.2	0.2	0.2	0.2	0.2
17	0.1	0.1	0.1	0.1	0.1	0.1
18	23.4	24.6	26.3	27.1	28.3	26.0
Major Division: 1	**33.8**	**35.8**	**38.0**	**39.5**	**40.8**	**37.7**
21	14.2	14.4	14.5	13.2	12.8	13.8
22	0.6	0.8	0.8	0.9	1.0	0.8
23	0.4	0.3	0.2	0.2	0.2	0.3
24	9.1	8.2	8.5	7.8	6.4	7.9
25	2.6	2.2	2.2	1.9	1.8	2.1
Major Division: 2	**22.9**	**22.2**	**22.4**	**20.6**	**19.1**	**21.4**
31	35.8	37.1	38.8	40.6	43.3	39.3
32	32.9	34.6	35.9	36.3	37.6	35.6
33	0.8	0.8	0.9	0.9	1.1	0.9
34	18.2	19.0	19.7	21.4	23.1	20.4
35	1.3	1.5	1.6	1.6	1.6	1.5
36	6.5	5.7	5.7	5.2	5.2	5.6
37	3.9	5.0	5.5	6.0	6.7	5.5
38	1.3	1.7	2.0	2.2	2.6	2.0
39	3.9	3.5	3.8	3.4	2.8	3.5
Major Division: 3	**50.2**	**51.6**	**53.4**	**54.4**	**56.4**	**53.3**
41	24.3	22.9	18.9	16.8	13.4	19.0
42	0.3	0.3	0.3	0.3	0.4	0.3
43	0.2	0.2	0.2	0.3	0.2	0.2
44	0.4	0.3	0.3	0.4	0.5	0.4
49	0.2	0.3	0.2	0.3	0.2	0.2
Major Division: 4	**25.1**	**23.6**	**19.5**	**17.6**	**14.3**	**19.8**
51	0.5	0.6	0.7	0.8	1.0	0.7
52	0.1	0.1	0.2	0.1	0.3	0.2
53	0.0	0.0	0.0	0.0	0.0	0.0
54	1.4	1.3	1.0	0.9	1.0	1.1
59	0.6	0.4	0.3	0.3	0.3	0.4
Major Division: 5	**2.5**	**2.4**	**2.0**	**2.0**	**2.2**	**2.2**
61	20.9	19.3	17.3	15.8	13.6	17.2
62	20.8	19.5	18.1	16.1	14.0	17.6
63	1.2	1.1	1.2	1.3	1.6	1.3
64	17.0	15.7	14.5	13.4	12.0	14.4
69	0.5	0.6	0.5	0.5	0.5	0.5
Major Division: 6	**25.8**	**24.0**	**22.0**	**20.0**	**17.7**	**21.7**

Table (23): Percentage of persons of age 6 years and above in different 2-digit/ 1-digit activity code of TUS activity classification as major activity (considering only the major activity of the time slots) in a day for different UMPCE quintile classes

all-India rural person

2-digit/ 1-digit activity code of TUS activity classification	quintile class of UMPCE					
	0-20	20-40	40-60	60-80	80-100	all
(1)	(2)	(3)	(4)	(5)	(6)	(7)
71	70.7	70.3	69.4	67.9	65.9	68.7
72	0.9	0.9	1.2	1.3	1.8	1.2
73	0.1	0.0	0.0	0.1	0.1	0.1
74	13.0	14.5	16.9	19.3	23.0	17.6
75	1.4	1.7	2.0	2.7	3.8	2.4
79	0.8	0.9	0.8	0.6	0.6	0.7
Major Division: 7	**74.8**	**75.0**	**75.0**	**74.4**	**73.9**	**74.6**
81	0.7	1.0	1.1	1.1	1.2	1.0
82	21.9	18.5	16.2	14.1	11.3	16.2
83	4.7	4.6	4.7	5.1	6.7	5.2
84	38.5	44.2	51.3	56.9	64.3	51.6
85	41.9	43.1	42.3	43.8	47.1	43.7
86	0.3	0.3	0.4	0.4	0.6	0.4
89	0.2	0.2	0.2	0.3	0.4	0.3
Major Division: 8	**76.3**	**78.5**	**80.7**	**82.5**	**85.7**	**81.0**
91	100.0	100.0	100.0	100.0	100.0	100.0
92	98.7	98.2	97.9	97.8	97.4	98.0
93	99.2	98.9	98.6	98.3	98.1	98.6
94	0.6	0.6	0.7	0.8	1.2	0.8
95	2.4	2.3	2.6	2.9	3.7	2.8
99	2.3	2.3	1.9	1.8	1.7	2.0
Major Division: 9	**100.0**	**100.0**	**100.0**	**100.0**	**100.0**	**100.0**
percentage distribution of persons	18.3	19.1	20.0	20.8	21.7	100.0
estimated persons (00)	11,73,316	12,21,396	12,81,977	13,28,773	13,91,069	63,96,531
sample persons	48,157	50,416	53,631	56,782	63,131	2,72,117

Note: Estimated number of persons given in this table is design based estimates and may be used as control totals for combining and arriving at rates and ratios. These figures are not intended for providing estimates of the current population.

Table (23): Percentage of persons of age 6 years and above in different 2-digit/ 1-digit activity code of TUS activity classification as major activity (considering only the major activity of the time slots) in a day for different UMPCE quintile classes

all-India urban male

2-digit/ 1-digit activity code of TUS activity classification	quintile class of UMPCE					
	0-20	20-40	40-60	60-80	80-100	all
(1)	(2)	(3)	(4)	(5)	(6)	(7)
11	7.8	12.6	16.5	21.7	29.1	18.0
12	18.4	16.0	12.8	10.7	6.3	12.6
13	25.2	26.5	25.1	22.1	16.8	22.9
14	12.1	11.9	12.8	14.1	16.7	13.6
15	0.1	0.1	0.1	0.1	0.2	0.1
16	0.7	0.5	0.5	0.5	0.4	0.5
17	0.2	0.2	0.1	0.2	0.2	0.2
18	42.9	45.1	46.4	48.6	49.0	46.6
Major Division: 1	**57.9**	**60.0**	**60.5**	**61.0**	**59.1**	**59.7**
21	2.0	1.4	1.3	0.9	0.8	1.3
22	0.4	0.4	0.3	0.2	0.3	0.3
23	0.1	0.1	0.1	0.1	0.1	0.1
24	1.8	1.4	1.2	1.1	0.6	1.2
25	1.0	0.8	0.5	0.4	0.4	0.6
Major Division: 2	**4.9**	**3.7**	**3.3**	**2.4**	**2.1**	**3.2**
31	3.6	4.2	5.7	8.5	10.8	6.7
32	4.3	3.9	4.4	5.0	5.6	4.7
33	0.5	0.9	0.8	0.8	0.6	0.7
34	1.9	1.5	1.9	2.5	3.0	2.2
35	0.9	0.8	0.9	1.0	1.1	0.9
36	0.9	0.8	0.6	0.5	0.6	0.7
37	6.6	7.9	9.0	10.5	12.0	9.3
38	2.1	2.5	3.2	3.6	3.5	3.0
39	1.4	1.2	1.1	1.0	0.9	1.1
Major Division: 3	**16.7**	**18.0**	**20.2**	**23.4**	**26.4**	**21.2**
41	12.8	12.0	11.1	9.3	7.7	10.5
42	0.2	0.2	0.2	0.3	0.2	0.2
43	0.2	0.2	0.1	0.1	0.2	0.2
44	0.4	0.6	0.9	0.9	1.1	0.8
49	0.2	0.1	0.2	0.1	0.1	0.1
Major Division: 4	**13.5**	**12.7**	**11.9**	**10.2**	**8.8**	**11.3**
51	0.5	0.7	0.8	0.6	0.6	0.6
52	0.1	0.1	0.2	0.3	0.4	0.2
53	0.0	0.0	0.0	0.0	0.0	0.0
54	1.1	1.5	1.8	1.3	1.4	1.4
59	0.5	0.2	0.3	0.4	0.3	0.3
Major Division: 5	**2.0**	**2.3**	**2.9**	**2.4**	**2.3**	**2.4**
61	19.8	19.2	18.1	17.1	15.6	17.9
62	19.5	18.9	18.1	17.4	15.5	17.8
63	1.9	2.0	2.0	2.0	2.6	2.1
64	16.3	16.5	15.3	14.6	13.6	15.2
69	0.6	0.6	0.9	0.8	0.7	0.7
Major Division: 6	**24.8**	**24.2**	**23.4**	**22.7**	**21.4**	**23.2**

Table (23): Percentage of persons of age 6 years and above in different 2-digit/ 1-digit activity code of TUS activity classification as major activity (considering only the major activity of the time slots) in a day for different UMPCE quintile classes

all-India urban male

2-digit/ 1-digit activity code of TUS activity classification	quintile class of UMPCE					
	0-20	20-40	40-60	60-80	80-100	all
(1)	(2)	(3)	(4)	(5)	(6)	(7)
71	65.0	60.0	57.6	57.6	58.3	59.6
72	1.0	1.6	1.5	1.5	1.6	1.5
73	0.1	0.1	0.1	0.1	0.2	0.1
74	16.5	18.0	17.9	17.1	16.8	17.3
75	2.6	3.9	4.1	3.9	4.0	3.7
79	0.4	0.4	0.4	0.5	0.6	0.5
Major Division: 7	**71.0**	**67.2**	**65.2**	**64.8**	**65.5**	**66.6**
81	1.8	2.6	3.0	3.8	5.4	3.4
82	21.5	18.9	16.1	14.3	11.3	16.2
83	8.2	8.9	10.8	12.6	19.6	12.3
84	64.5	71.6	74.3	75.8	75.1	72.5
85	37.8	35.6	34.9	32.9	31.3	34.3
86	0.8	1.1	1.3	1.2	1.7	1.2
89	0.3	0.5	0.6	0.5	0.7	0.5
Major Division: 8	**85.0**	**86.7**	**86.8**	**87.0**	**86.8**	**86.5**
91	100.0	100.0	100.0	100.0	100.0	100.0
92	98.7	99.0	98.9	98.8	98.9	98.9
93	99.1	99.0	98.7	98.7	98.2	98.7
94	0.8	0.9	1.1	0.9	0.9	0.9
95	4.0	4.3	4.3	4.9	5.3	4.6
99	1.9	1.7	2.1	2.1	2.4	2.1
Major Division: 9	**100.0**	**100.0**	**100.0**	**100.0**	**100.0**	**100.0**
percentage distribution of persons	18.1	19.2	20.0	20.9	21.8	100.0
estimated persons (00)	2,57,751	2,74,829	2,84,891	2,99,087	3,11,252	14,27,810
sample persons	17,143	17,666	17,832	18,048	18,225	88,914

Note: Estimated number of persons given in this table is design based estimates and may be used as control totals for combining and arriving at rates and ratios. These figures are not intended for providing estimates of the current population.

Table (23): Percentage of persons of age 6 years and above in different 2-digit/ 1-digit activity code of TUS activity classification as major activity (considering only the major activity of the time slots) in a day for different UMPCE quintile classes

all-India urban female

2-digit/ 1-digit activity code of TUS activity classification	quintile class of UMPCE					
	0-20	20-40	40-60	60-80	80-100	all
(1)	(2)	(3)	(4)	(5)	(6)	(7)
11	1.6	2.7	4.3	6.2	9.4	4.9
12	6.6	4.9	4.0	3.2	1.5	4.0
13	5.5	6.2	5.8	5.9	4.2	5.5
14	1.7	2.0	2.8	3.6	4.8	3.0
15	0.0	0.1	0.1	0.2	0.2	0.1
16	0.1	0.1	0.1	0.2	0.1	0.1
17	0.0	0.0	0.0	0.1	0.0	0.0
18	8.0	9.0	9.8	12.0	13.8	10.6
Major Division: 1	**15.4**	**15.5**	**15.9**	**17.8**	**18.1**	**16.6**
21	1.7	1.3	1.4	0.9	0.7	1.2
22	0.6	0.8	1.0	1.6	1.7	1.1
23	0.2	0.1	0.1	0.3	0.2	0.2
24	7.6	6.3	5.3	5.0	2.9	5.4
25	0.4	0.2	0.3	0.1	0.1	0.2
Major Division: 2	**10.1**	**8.4**	**7.7**	**7.5**	**5.4**	**7.8**
31	67.4	72.5	73.7	75.8	75.1	72.9
32	54.9	58.4	57.1	57.5	50.8	55.7
33	0.7	0.7	0.7	0.5	0.5	0.6
34	37.2	42.5	44.1	43.6	37.4	41.0
35	2.0	2.2	1.7	1.6	2.1	1.9
36	0.9	0.8	0.7	0.6	0.7	0.7
37	3.8	6.8	7.6	10.2	12.6	8.3
38	1.1	2.2	2.1	2.3	3.0	2.2
39	4.7	4.1	3.2	2.8	2.6	3.5
Major Division: 3	**74.4**	**78.5**	**78.8**	**80.4**	**80.2**	**78.5**
41	28.9	27.4	24.6	21.3	16.6	23.7
42	0.5	0.6	0.6	0.5	0.6	0.6
43	0.2	0.4	0.3	0.2	0.3	0.3
44	0.7	1.1	1.3	1.1	1.2	1.1
49	0.5	0.4	0.3	0.2	0.1	0.3
Major Division: 4	**29.9**	**28.5**	**25.8**	**22.2**	**17.7**	**24.7**
51	1.1	1.4	1.2	1.0	1.0	1.1
52	0.2	0.2	0.2	0.2	0.2	0.2
53	0.0	0.0	0.0	0.0	0.0	0.0
54	0.4	0.4	0.5	0.5	0.7	0.5
59	0.4	0.4	0.4	0.3	0.3	0.4
Major Division: 5	**2.0**	**2.2**	**2.2**	**2.0**	**2.0**	**2.1**
61	18.7	16.6	15.2	13.8	13.7	15.5
62	19.5	17.2	16.4	14.3	13.9	16.2
63	1.6	1.7	1.6	1.8	2.0	1.7
64	15.4	13.9	13.1	12.1	11.4	13.1
69	0.5	0.6	0.7	0.8	0.9	0.7
Major Division: 6	**24.3**	**21.3**	**20.4**	**18.7**	**18.5**	**20.6**

Table (23): Percentage of persons of age 6 years and above in different 2-digit/ 1-digit activity code of TUS activity classification as major activity (considering only the major activity of the time slots) in a day for different UMPCE quintile classes

all-India urban female

2-digit/ 1-digit activity code of TUS activity classification	quintile class of UMPCE					
	0-20	20-40	40-60	60-80	80-100	all
(1)	(2)	(3)	(4)	(5)	(6)	(7)
71	65.3	61.9	58.8	59.4	59.5	60.9
72	1.1	1.4	1.8	1.6	1.4	1.4
73	0.0	0.1	0.0	0.1	0.1	0.1
74	26.1	28.9	30.8	31.5	34.0	30.3
75	1.7	2.8	3.1	3.3	3.7	2.9
79	0.3	0.3	0.3	0.5	0.4	0.4
Major Division: 7	**73.9**	**72.2**	**71.5**	**71.8**	**72.9**	**72.4**
81	1.0	1.6	2.0	2.3	4.3	2.2
82	14.6	11.8	9.7	7.8	7.5	10.2
83	3.4	3.5	4.5	5.4	10.6	5.5
84	63.5	71.2	75.2	78.4	78.5	73.5
85	43.7	42.8	43.3	41.8	41.6	42.6
86	0.1	0.4	0.4	0.5	0.9	0.5
89	0.2	0.3	0.4	0.4	0.4	0.3
Major Division: 8	**84.9**	**87.4**	**89.0**	**89.2**	**89.6**	**88.0**
91	100.0	100.0	100.0	100.0	100.0	100.0
92	97.5	97.6	97.5	97.5	97.5	97.5
93	98.8	98.1	97.9	97.7	96.8	97.9
94	0.8	0.8	1.2	1.1	1.2	1.0
95	1.9	2.2	2.3	2.6	2.9	2.4
99	1.8	1.5	1.7	1.8	2.2	1.8
Major Division: 9	**100.0**	**100.0**	**100.0**	**100.0**	**100.0**	**100.0**
percentage distribution of persons	19.3	19.7	20.2	20.2	20.6	100.0
estimated persons (00)	2,60,587	2,65,262	2,72,253	2,72,197	2,77,440	13,47,739
sample persons	17,157	17,038	16,873	16,633	16,506	84,207

Note: Estimated number of persons given in this table is design based estimates and may be used as control totals for combining and arriving at rates and ratios. These figures are not intended for providing estimates of the current population.

Table (23): Percentage of persons of age 6 years and above in different 2-digit/ 1-digit activity code of TUS activity classification as major activity (considering only the major activity of the time slots) in a day for different UMPCE quintile classes

all-India urban person

2-digit/ 1-digit activity code of TUS activity classification	quintile class of UMPCE					
	0-20	20-40	40-60	60-80	80-100	all
(1)	(2)	(3)	(4)	(5)	(6)	(7)
11	4.7	7.7	10.6	14.3	19.8	11.7
12	12.5	10.5	8.5	7.1	4.1	8.4
13	15.3	16.5	15.7	14.4	10.9	14.5
14	6.9	7.0	7.9	9.1	11.1	8.5
15	0.1	0.1	0.1	0.2	0.2	0.1
16	0.4	0.3	0.3	0.4	0.3	0.3
17	0.1	0.1	0.1	0.1	0.1	0.1
18	25.3	27.3	28.6	31.2	32.4	29.1
Major Division: 1	**36.6**	**38.1**	**38.7**	**40.4**	**39.7**	**38.8**
21	1.8	1.4	1.3	0.9	0.8	1.2
22	0.5	0.6	0.6	0.9	1.0	0.7
23	0.2	0.1	0.1	0.2	0.1	0.1
24	4.7	3.8	3.2	2.9	1.7	3.2
25	0.7	0.5	0.4	0.3	0.3	0.4
Major Division: 2	**7.5**	**6.0**	**5.4**	**4.8**	**3.7**	**5.4**
31	35.7	37.7	38.9	40.5	41.1	38.9
32	29.8	30.7	30.2	30.0	26.9	29.5
33	0.6	0.8	0.7	0.7	0.6	0.7
34	19.6	21.7	22.6	22.1	19.2	21.0
35	1.4	1.5	1.3	1.2	1.6	1.4
36	0.9	0.8	0.6	0.6	0.7	0.7
37	5.2	7.4	8.3	10.4	12.3	8.8
38	1.6	2.4	2.7	3.0	3.2	2.6
39	3.1	2.6	2.1	1.8	1.7	2.3
Major Division: 3	**45.7**	**47.7**	**48.8**	**50.6**	**51.8**	**49.0**
41	20.9	19.6	17.6	15.0	11.9	16.9
42	0.4	0.4	0.4	0.4	0.4	0.4
43	0.2	0.3	0.2	0.2	0.2	0.2
44	0.6	0.8	1.1	1.0	1.1	0.9
49	0.3	0.2	0.2	0.1	0.1	0.2
Major Division: 4	**21.8**	**20.5**	**18.7**	**15.9**	**13.0**	**17.8**
51	0.8	1.0	1.0	0.8	0.8	0.9
52	0.1	0.2	0.2	0.2	0.3	0.2
53	0.0	0.0	0.0	0.0	0.0	0.0
54	0.7	1.0	1.1	0.9	1.1	1.0
59	0.4	0.3	0.4	0.4	0.3	0.3
Major Division: 5	**2.0**	**2.3**	**2.6**	**2.2**	**2.2**	**2.2**
61	19.2	17.9	16.7	15.5	14.7	16.7
62	19.5	18.1	17.3	15.9	14.8	17.0
63	1.7	1.9	1.8	1.9	2.3	1.9
64	15.8	15.2	14.2	13.4	12.6	14.2
69	0.6	0.6	0.8	0.8	0.8	0.7
Major Division: 6	**24.5**	**22.8**	**21.9**	**20.8**	**20.1**	**22.0**

Table (23): Percentage of persons of age 6 years and above in different 2-digit/ 1-digit activity code of TUS activity classification as major activity (considering only the major activity of the time slots) in a day for different UMPCE quintile classes

all-India urban person

2-digit/ 1-digit activity code of TUS activity classification	quintile class of UMPCE					
	0-20	20-40	40-60	60-80	80-100	all
(1)	(2)	(3)	(4)	(5)	(6)	(7)
71	65.2	60.9	58.2	58.5	58.9	60.2
72	1.1	1.5	1.6	1.5	1.5	1.4
73	0.1	0.1	0.1	0.1	0.1	0.1
74	21.3	23.3	24.2	23.9	24.9	23.6
75	2.1	3.3	3.6	3.6	3.9	3.3
79	0.3	0.3	0.4	0.5	0.5	0.4
Major Division: 7	**72.4**	**69.7**	**68.3**	**68.1**	**69.0**	**69.4**
81	1.4	2.1	2.5	3.1	4.9	2.8
82	18.0	15.4	13.0	11.2	9.5	13.3
83	5.8	6.2	7.7	9.2	15.4	9.0
84	64.0	71.4	74.8	77.0	76.7	73.0
85	40.8	39.1	39.0	37.1	36.1	38.4
86	0.4	0.7	0.9	0.9	1.3	0.9
89	0.3	0.4	0.5	0.5	0.6	0.4
Major Division: 8	**84.9**	**87.0**	**87.9**	**88.0**	**88.1**	**87.2**
91	100.0	100.0	100.0	100.0	100.0	100.0
92	98.1	98.3	98.2	98.2	98.2	98.2
93	99.0	98.5	98.3	98.2	97.5	98.3
94	0.8	0.9	1.1	1.0	1.1	1.0
95	2.9	3.3	3.3	3.8	4.2	3.5
99	1.8	1.6	1.9	2.0	2.3	1.9
Major Division: 9	**100.0**	**100.0**	**100.0**	**100.0**	**100.0**	**100.0**
percentage distribution of persons	18.7	19.5	20.1	20.6	21.2	100.0
estimated persons (00)	5,18,496	5,40,263	5,57,301	5,71,472	5,88,888	27,76,419
sample persons	34,310	34,716	34,716	34,696	34,744	1,73,182

Note: Estimated number of persons given in this table is design based estimates and may be used as control totals for combining and arriving at rates and ratios. These figures are not intended for providing estimates of the current population.

Table (24): Minutes spent in a day on an average **per participant** of age 6 years and above in different 2-digit/1-digit activity code of TUS activity classification where the activity was done as a major activity (considering only the major activity of the time slots) for different UMPCE quintile classes

all-India rural male

2-digit/ 1-digit activity code of TUS activity classification	quintile class of UMPCE					
	0-20	20-40	40-60	60-80	80-100	all
(1)	(2)	(3)	(4)	(5)	(6)	(7)
11	435	440	433	434	429	433
12	386	383	380	382	376	381
13	437	446	445	444	452	446
14	204	193	174	168	148	175
15	301	357	323	302	296	312
16	156	162	167	161	151	160
17	248	339	298	291	190	274
18	82	84	86	87	89	86
Major Division: 1	**447**	**452**	**450**	**457**	**467**	**455**
21	241	231	233	223	210	228
22	234	227	256	201	171	213
23	217	263	286	272	312	273
24	67	65	63	58	58	62
25	76	75	80	80	82	78
Major Division: 2	**224**	**220**	**222**	**208**	**198**	**215**
31	114	110	111	110	114	112
32	58	59	57	60	61	59
33	115	88	100	82	79	90
34	54	56	50	57	50	53
35	68	62	62	61	72	65
36	107	104	102	105	106	105
37	77	78	78	73	72	75
38	81	74	74	74	73	74
39	74	74	81	77	74	76
Major Division: 3	**106**	**105**	**106**	**107**	**116**	**109**
41	89	86	84	83	83	85
42	131	99	99	119	110	113
43	90	101	68	88	120	95
44	84	91	101	111	99	98
49	97	66	96	107	126	97
Major Division: 4	**90**	**87**	**86**	**87**	**88**	**88**
51	108	104	129	134	144	129
52	218	211	234	171	154	186
53	271	360	256	597	385	358
54	66	69	73	69	93	74
59	94	121	143	156	186	133
Major Division: 5	**84**	**93**	**112**	**115**	**141**	**109**
61	318	317	318	327	330	322
62	140	147	152	150	149	148
63	162	158	155	168	182	167

Table (24): Minutes spent in a day on an average **per participant** of age 6 years and above in different 2-digit/1-digit activity code of TUS activity classification where the activity was done as a major activity (considering only the major activity of the time slots) for different UMPCE quintile classes

all-India rural male

2-digit/ 1-digit activity code of TUS activity classification	quintile class of UMPCE					
	0-20	20-40	40-60	60-80	80-100	all
(1)	(2)	(3)	(4)	(5)	(6)	(7)
64	65	68	71	73	76	71
69	78	89	108	117	130	106
Major Division: 6	**425**	**429**	**432**	**440**	**441**	**433**
71	127	125	121	122	116	122
72	215	211	201	192	212	206
73	171	128	86	129	128	129
74	63	63	63	68	71	66
75	97	116	98	105	103	104
79	94	101	94	85	101	95
Major Division: 7	**137**	**135**	**133**	**135**	**136**	**135**
81	110	100	100	104	97	101
82	150	145	139	132	127	140
83	94	87	91	80	79	85
84	111	113	114	116	121	116
85	104	100	100	98	101	100
86	67	86	80	86	80	80
89	97	102	104	81	97	95
Major Division: 8	**171**	**169**	**168**	**170**	**179**	**172**
91	567	558	555	551	541	554
92	118	118	119	120	120	119
93	81	80	80	78	77	79
94	88	117	102	112	113	108
95	68	69	70	72	69	70
99	65	67	64	59	64	64
Major Division: 9	**768**	**758**	**757**	**752**	**741**	**755**
estimated persons (00)	5,76,901	6,16,537	6,50,985	6,79,637	7,12,049	32,36,108
sample persons	23,864	25,422	27,189	28,928	32,327	1,37,730

Note: Estimated number of persons given in this table is design based estimates and may be used as control totals for combining and arriving at rates and ratios. These figures are not intended for providing estimates of the current population.

Table (24): Minutes spent in a day on an average **per participant** of age 6 years and above in different 2-digit/1-digit activity code of TUS activity classification where the activity was done as a major activity (considering only the major activity of the time slots) for different UMPCE quintile classes

all-India rural female

2-digit/ 1-digit activity code of TUS activity classification	quintile class of UMPCE					
	0-20	20-40	40-60	60-80	80-100	all
(1)	(2)	(3)	(4)	(5)	(6)	(7)
11	349	348	320	326	342	336
12	312	300	305	301	299	303
13	286	298	302	314	314	306
14	128	123	117	108	103	114
15	304	304	231	224	299	265
16	132	170	106	188	112	136
17	237	67	156	69	321	146
18	68	71	71	71	74	71
Major Division: 1	**330**	**325**	**329**	**333**	**343**	**333**
21	169	164	167	160	163	165
22	133	123	120	119	122	123
23	117	122	159	164	199	140
24	71	69	66	64	57	66
25	72	68	73	73	73	71
Major Division: 2	**134**	**132**	**133**	**129**	**133**	**132**
31	226	231	228	224	221	226
32	75	77	77	78	78	77
33	102	85	103	89	79	91
34	69	70	69	70	70	70
35	85	81	76	73	66	76
36	94	96	98	98	99	97
37	77	81	73	71	73	74
38	72	72	72	68	70	70
39	98	99	98	103	95	98
Major Division: 3	**311**	**322**	**322**	**323**	**323**	**321**
41	137	137	135	139	138	137
42	95	95	76	93	108	95
43	80	111	88	80	83	88
44	88	97	78	91	84	87
49	71	75	72	80	102	80
Major Division: 4	**137**	**137**	**135**	**139**	**138**	**137**
51	94	111	119	115	130	116
52	115	125	98	90	105	105
53	249	160	105	-	-	162
54	52	59	64	61	73	62
59	114	109	140	160	205	144
Major Division: 5	**91**	**96**	**113**	**113**	**140**	**112**
61	320	318	320	327	329	322
62	143	146	152	148	152	148
63	145	148	144	156	165	153

Table (24): Minutes spent in a day on an average **per participant** of age 6 years and above in different 2-digit/1-digit activity code of TUS activity classification where the activity was done as a major activity (considering only the major activity of the time slots) for different UMPCE quintile classes

all-India rural female

2-digit/ 1-digit activity code of TUS activity classification	quintile class of UMPCE					
	0-20	20-40	40-60	60-80	80-100	all
(1)	(2)	(3)	(4)	(5)	(6)	(7)
64	65	68	70	74	73	70
69	77	91	118	86	111	96
Major Division: 6	**424**	**429**	**435**	**444**	**440**	**434**
71	119	118	112	111	107	113
72	212	221	208	210	207	210
73	119	78	67	114	75	94
74	55	57	56	59	62	58
75	128	93	109	110	106	108
79	81	91	106	79	95	91
Major Division: 7	**128**	**127**	**123**	**126**	**127**	**126**
81	120	106	97	91	96	100
82	140	140	127	121	116	132
83	105	95	84	75	69	84
84	119	123	123	125	127	124
85	118	115	111	115	111	114
86	100	92	81	86	101	92
89	97	80	98	82	92	90
Major Division: 8	**166**	**163**	**161**	**166**	**173**	**166**
91	566	561	559	556	547	557
92	105	106	107	108	109	107
93	76	75	74	72	70	73
94	95	93	100	122	111	107
95	61	63	57	67	61	62
99	59	66	59	61	57	61
Major Division: 9	**747**	**740**	**739**	**733**	**724**	**736**
estimated persons (00)	5,96,130	6,04,725	6,30,687	6,48,810	6,78,607	31,58,959
sample persons	24,280	24,987	26,427	27,842	30,783	1,34,319

Note: Estimated number of persons given in this table is design based estimates and may be used as control totals for combining and arriving at rates and ratios. These figures are not intended for providing estimates of the current population.

Table (24): Minutes spent in a day on an average **per participant** of age 6 years and above in different 2-digit/1-digit activity code of TUS activity classification where the activity was done as a major activity (considering only the major activity of the time slots) for different UMPCE quintile classes

all-India rural person

2-digit/ 1-digit activity code of TUS activity classification	quintile class of UMPCE					
	0-20	20-40	40-60	60-80	80-100	all
(1)	(2)	(3)	(4)	(5)	(6)	(7)
11	412	420	401	404	406	407
12	365	361	359	359	354	359
13	416	426	423	426	428	425
14	188	180	162	156	137	162
15	302	344	307	265	297	297
16	154	163	159	162	144	157
17	247	319	287	264	196	264
18	79	82	83	84	86	83
Major Division: 1	**417**	**422**	**420**	**426**	**435**	**425**
21	209	201	204	194	188	199
22	165	155	160	146	136	150
23	154	193	246	238	280	216
24	70	68	65	63	57	65
25	74	72	77	77	78	76
Major Division: 2	**173**	**171**	**173**	**164**	**163**	**169**
31	221	226	222	217	211	219
32	74	75	75	76	76	75
33	108	86	101	85	79	91
34	68	70	69	69	69	69
35	79	74	70	68	69	71
36	100	101	100	102	103	101
37	77	79	77	73	72	75
38	78	73	74	72	72	73
39	91	92	92	95	89	92
Major Division: 3	**263**	**270**	**269**	**270**	**270**	**268**
41	121	120	119	120	119	120
42	105	96	82	100	108	100
43	83	109	81	83	97	90
44	86	94	89	101	91	92
49	79	72	77	87	109	85
Major Division: 4	**122**	**121**	**119**	**121**	**121**	**121**
51	100	108	123	124	137	122
52	151	170	151	126	132	143
53	259	190	173	597	385	256
54	62	66	71	67	87	71
59	103	115	142	158	197	138
Major Division: 5	**87**	**94**	**112**	**114**	**141**	**110**
61	319	317	319	327	329	322
62	142	147	152	149	150	148
63	154	154	151	163	175	161

Table (24): Minutes spent in a day on an average **per participant** of age 6 years and above in different 2-digit/1-digit activity code of TUS activity classification where the activity was done as a major activity (considering only the major activity of the time slots) for different UMPCE quintile classes

all-India rural person

2-digit/ 1-digit activity code of TUS activity classification	quintile class of UMPCE					
	0-20	20-40	40-60	60-80	80-100	all
(1)	(2)	(3)	(4)	(5)	(6)	(7)
64	65	68	71	73	75	70
69	77	90	112	103	121	101
Major Division: 6	**425**	**429**	**433**	**441**	**441**	**433**
71	124	121	117	117	112	118
72	214	215	204	200	210	208
73	151	98	79	123	102	114
74	58	59	59	62	65	61
75	108	109	102	107	104	105
79	88	97	99	82	98	93
Major Division: 7	**132**	**131**	**128**	**131**	**131**	**131**
81	113	101	99	101	97	101
82	146	143	135	129	124	137
83	97	89	90	79	77	85
84	115	117	118	120	124	120
85	111	108	106	107	106	107
86	76	87	80	86	83	83
89	97	95	102	81	95	94
Major Division: 8	**169**	**166**	**165**	**168**	**176**	**169**
91	566	559	557	553	544	556
92	111	112	113	114	115	113
93	78	77	77	75	74	76
94	91	107	101	117	112	107
95	66	67	66	71	66	67
99	62	66	62	60	61	62
Major Division: 9	**757**	**749**	**748**	**743**	**733**	**746**
estimated persons (00)	11,73,316	12,21,396	12,81,977	13,28,773	13,91,069	63,96,531
sample persons	48,157	50,416	53,631	56,782	63,131	2,72,117

Note: Estimated number of persons given in this table is design based estimates and may be used as control totals for combining and arriving at rates and ratios. These figures are not intended for providing estimates of the current population.

Table (24): Minutes spent in a day on an average **per participant** of age 6 years and above in different 2-digit/1-digit activity code of TUS activity classification where the activity was done as a major activity (considering only the major activity of the time slots) for different UMPCE quintile classes

all-India urban male

2-digit/ 1-digit activity code of TUS activity classification	quintile class of UMPCE					
	0-20	20-40	40-60	60-80	80-100	all
(1)	(2)	(3)	(4)	(5)	(6)	(7)
11	472	481	481	477	463	473
12	445	444	452	449	450	447
13	480	479	487	486	476	482
14	196	175	192	200	195	192
15	401	352	326	270	301	322
16	161	170	178	205	200	181
17	226	206	155	277	236	228
18	83	85	87	87	94	88
Major Division: 1	**520**	**532**	**539**	**544**	**548**	**537**
21	231	180	163	155	135	181
22	398	352	321	269	201	311
23	376	255	350	312	258	313
24	58	55	50	45	46	52
25	82	94	66	96	72	83
Major Division: 2	**174**	**152**	**137**	**122**	**122**	**146**
31	108	101	99	104	107	104
32	70	60	60	56	64	62
33	104	76	64	66	70	74
34	58	56	57	54	53	55
35	67	70	58	66	78	68
36	96	98	100	85	73	90
37	71	71	70	72	80	74
38	71	75	65	65	67	68
39	76	76	83	76	83	79
Major Division: 3	**104**	**99**	**100**	**107**	**118**	**107**
41	83	79	85	83	93	84
42	162	128	120	140	163	143
43	111	86	103	117	127	110
44	87	70	72	75	72	74
49	106	77	69	70	110	88
Major Division: 4	**86**	**81**	**88**	**88**	**98**	**88**
51	113	114	162	126	155	137
52	213	214	210	165	236	209
53	206	376	597	311	403	363
54	78	73	67	79	65	72
59	136	163	161	146	138	147
Major Division: 5	**115**	**116**	**123**	**121**	**133**	**122**
61	322	325	336	335	346	333
62	142	148	155	168	191	160
63	177	178	177	201	209	191

Table (24): Minutes spent in a day on an average **per participant** of age 6 years and above in different 2-digit/1-digit activity code of TUS activity classification where the activity was done as a major activity (considering only the major activity of the time slots) for different UMPCE quintile classes

all-India urban male

2-digit/ 1-digit activity code of TUS activity classification	quintile class of UMPCE					
	0-20	20-40	40-60	60-80	80-100	all
(1)	(2)	(3)	(4)	(5)	(6)	(7)
64	66	70	71	73	78	72
69	106	117	133	130	127	124
Major Division: 6	**428**	**438**	**446**	**449**	**470**	**447**
71	115	109	106	106	105	108
72	216	183	212	166	203	194
73	146	104	110	124	219	154
74	70	69	70	69	68	69
75	109	100	100	104	109	104
79	93	131	133	108	101	112
Major Division: 7	**129**	**126**	**125**	**124**	**124**	**126**
81	97	104	95	95	97	97
82	143	130	123	122	114	128
83	85	76	74	74	75	76
84	123	124	124	128	135	127
85	96	91	89	86	86	89
86	118	103	86	87	92	94
89	97	99	85	86	107	95
Major Division: 8	**184**	**180**	**179**	**180**	**188**	**182**
91	549	538	533	529	523	534
92	118	121	123	121	122	121
93	77	75	75	76	77	76
94	105	94	93	115	107	103
95	63	61	60	66	67	64
99	59	65	59	62	56	60
Major Division: 9	**745**	**737**	**733**	**729**	**725**	**734**
estimated persons (00)	2,57,751	2,74,829	2,84,891	2,99,087	3,11,252	14,27,810
sample persons	17,143	17,666	17,832	18,048	18,225	88,914

Note: Estimated number of persons given in this table is design based estimates and may be used as control totals for combining and arriving at rates and ratios. These figures are not intended for providing estimates of the current population.

Table (24): Minutes spent in a day on an average **per participant** of age 6 years and above in different 2-digit/1-digit activity code of TUS activity classification where the activity was done as a major activity (considering only the major activity of the time slots) for different UMPCE quintile classes

all-India urban female

2-digit/ 1-digit activity code of TUS activity classification	quintile class of UMPCE					
	0-20	20-40	40-60	60-80	80-100	all
(1)	(2)	(3)	(4)	(5)	(6)	(7)
11	392	390	402	395	397	396
12	343	334	325	326	318	333
13	349	348	340	344	341	345
14	127	135	166	161	170	158
15	329	300	255	286	226	268
16	143	177	226	198	207	193
17	234	191	261	220	179	218
18	73	73	75	78	87	78
Major Division: 1	**367**	**377**	**393**	**401**	**429**	**395**
21	153	135	111	106	91	124
22	177	122	101	84	83	102
23	112	77	82	42	43	66
24	58	54	51	48	46	53
25	61	60	64	66	55	61
Major Division: 2	**85**	**76**	**70**	**65**	**66**	**74**
31	220	219	220	220	215	219
32	78	77	76	76	77	77
33	80	72	73	72	77	75
34	72	74	74	75	74	74
35	84	81	87	80	79	82
36	94	87	88	78	68	84
37	69	71	72	71	83	75
38	69	69	69	65	71	69
39	99	94	93	97	92	95
Major Division: 3	**308**	**317**	**318**	**320**	**307**	**314**
41	139	143	144	147	148	144
42	102	108	98	114	108	106
43	73	79	88	76	123	88
44	70	68	87	74	84	78
49	92	72	87	107	81	87
Major Division: 4	**140**	**145**	**146**	**148**	**151**	**145**
51	95	106	114	113	122	110
52	113	112	131	121	143	125
53	335	330	300	95	400	304
54	82	77	57	68	62	68
59	167	118	139	94	96	126
Major Division: 5	**115**	**110**	**113**	**107**	**116**	**112**
61	318	324	328	334	334	327
62	146	147	162	162	187	160
63	180	160	170	184	173	173

Table (24): Minutes spent in a day on an average **per participant** of age 6 years and above in different 2-digit/1-digit activity code of TUS activity classification where the activity was done as a major activity (considering only the major activity of the time slots) for different UMPCE quintile classes

all-India urban female

2-digit/ 1-digit activity code of TUS activity classification	quintile class of UMPCE					
	0-20	20-40	40-60	60-80	80-100	all
(1)	(2)	(3)	(4)	(5)	(6)	(7)
64	66	69	69	73	77	71
69	121	115	140	147	135	133
Major Division: 6	**418**	**432**	**437**	**441**	**459**	**437**
71	116	105	101	99	100	104
72	226	210	222	189	189	206
73	80	72	83	69	52	69
74	66	67	65	64	66	66
75	110	111	92	109	113	107
79	91	118	121	98	93	103
Major Division: 7	**132**	**125**	**121**	**120**	**123**	**124**
81	84	115	91	86	84	90
82	138	116	113	111	101	119
83	76	70	67	67	71	70
84	138	139	138	140	144	140
85	114	106	106	102	101	106
86	107	125	69	105	85	94
89	90	122	88	117	98	104
Major Division: 8	**190**	**187**	**187**	**188**	**195**	**189**
91	560	555	554	550	544	552
92	110	113	117	116	119	115
93	73	71	69	71	72	71
94	110	83	103	94	112	101
95	58	55	56	65	66	61
99	65	66	58	63	56	61
Major Division: 9	**741**	**737**	**739**	**735**	**735**	**737**
estimated persons (00)	2,60,587	2,65,262	2,72,253	2,72,197	2,77,440	13,47,739
sample persons	17,157	17,038	16,873	16,633	16,506	84,207

Note: Estimated number of persons given in this table is design based estimates and may be used as control totals for combining and arriving at rates and ratios. These figures are not intended for providing estimates of the current population.

Table (24): Minutes spent in a day on an average **per participant** of age 6 years and above in different 2-digit/1-digit activity code of TUS activity classification where the activity was done as a major activity (considering only the major activity of the time slots) for different UMPCE quintile classes

all-India urban person

2-digit/ 1-digit activity code of TUS activity classification	quintile class of UMPCE					
	0-20	20-40	40-60	60-80	80-100	all
(1)	(2)	(3)	(4)	(5)	(6)	(7)
11	458	465	465	460	448	457
12	418	419	423	423	426	421
13	456	455	460	459	451	456
14	187	170	188	193	190	187
15	384	323	295	281	270	298
16	159	171	184	203	202	183
17	226	206	187	262	226	226
18	82	83	85	86	93	86
Major Division: 1	**487**	**502**	**510**	**514**	**523**	**508**
21	195	159	137	131	115	154
22	261	199	159	105	104	150
23	211	186	259	110	124	167
24	58	54	51	47	46	52
25	76	86	65	88	68	77
Major Division: 2	**114**	**99**	**91**	**80**	**83**	**96**
31	214	212	211	207	200	209
32	78	76	74	75	76	76
33	90	74	68	68	73	74
34	72	74	74	74	72	73
35	79	78	77	75	78	77
36	95	93	93	82	70	87
37	70	71	71	72	81	74
38	70	72	66	65	69	68
39	94	90	91	91	89	91
Major Division: 3	**271**	**275**	**272**	**268**	**256**	**268**
41	122	123	125	126	129	125
42	120	113	104	124	123	117
43	89	81	93	93	125	96
44	76	69	80	74	78	76
49	95	72	80	93	95	87
Major Division: 4	**123**	**125**	**127**	**128**	**132**	**126**
51	101	109	134	118	135	120
52	146	157	179	145	203	170
53	226	372	481	212	401	341
54	79	74	65	77	64	71
59	150	136	148	123	119	136
Major Division: 5	**115**	**113**	**119**	**115**	**126**	**118**
61	320	325	332	335	341	330
62	144	147	158	165	189	160
63	179	170	174	193	194	183

Table (24): Minutes spent in a day on an average **per participant** of age 6 years and above in different 2-digit/1-digit activity code of TUS activity classification where the activity was done as a major activity (considering only the major activity of the time slots) for different UMPCE quintile classes

all-India urban person

2-digit/ 1-digit activity code of TUS activity classification	quintile class of UMPCE					
	0-20	20-40	40-60	60-80	80-100	all
(1)	(2)	(3)	(4)	(5)	(6)	(7)
64	66	70	70	73	77	71
69	113	116	135	138	131	128
Major Division: 6	**423**	**436**	**442**	**445**	**465**	**442**
71	115	107	103	103	103	106
72	221	195	217	178	197	200
73	124	88	103	102	171	124
74	67	68	67	66	67	67
75	109	104	96	106	110	105
79	92	126	129	104	98	108
Major Division: 7	**131**	**126**	**123**	**122**	**124**	**125**
81	92	108	93	92	92	95
82	141	125	119	118	109	124
83	82	74	72	72	73	74
84	130	131	131	134	139	133
85	105	99	98	95	94	98
86	117	108	82	92	90	94
89	95	108	86	99	104	99
Major Division: 8	**187**	**184**	**183**	**184**	**191**	**186**
91	554	547	543	539	533	543
92	114	117	120	119	121	118
93	75	73	72	73	75	73
94	107	89	98	104	109	102
95	61	59	59	66	67	63
99	62	65	59	62	56	60
Major Division: 9	**743**	**737**	**736**	**732**	**730**	**735**
estimated persons (00)	5,18,496	5,40,263	5,57,301	5,71,472	5,88,888	27,76,419
sample persons	34,310	34,716	34,716	34,696	34,744	1,73,182

Note: Estimated number of persons given in this table is design based estimates and may be used as control totals for combining and arriving at rates and ratios. These figures are not intended for providing estimates of the current population.

Table (25): Percentage of persons in different 2-digit/ 1-digit activity code of TUS activity classification irrespective of whether it is a major activity or not (considering all the activities in a time slot) in a day for different UMPCE quintile classes

all-India rural male

2-digit/ 1-digit activity code of TUS activity classification	quintile class of UMPCE					
	0-20	20-40	40-60	60-80	80-100	all
(1)	(2)	(3)	(4)	(5)	(6)	(7)
11	4.0	4.2	4.3	5.5	9.7	5.7
12	31.6	33.0	34.3	34.2	31.6	33.0
13	10.0	11.6	12.1	13.7	14.2	12.4
14	8.4	8.3	8.5	8.9	9.1	8.7
15	0.1	0.1	0.1	0.1	0.2	0.1
16	0.4	0.3	0.4	0.4	0.3	0.4
17	0.1	0.1	0.2	0.1	0.1	0.1
18	37.3	39.4	41.4	42.4	43.9	41.0
Major Division: 1	**51.6**	**54.4**	**56.2**	**58.3**	**59.2**	**56.1**
21	16.5	16.2	15.9	14.0	13.7	15.2
22	0.4	0.5	0.6	0.7	0.6	0.6
23	0.3	0.3	0.3	0.3	0.3	0.3
24	3.7	3.4	3.7	3.6	3.4	3.6
25	3.5	3.0	2.9	2.5	2.4	2.8
Major Division: 2	**20.6**	**19.9**	**19.9**	**18.0**	**17.5**	**19.1**
31	3.5	3.4	3.9	5.0	8.0	4.9
32	7.5	8.1	8.5	8.1	9.7	8.4
33	0.8	0.8	1.0	1.1	1.5	1.1
34	2.3	2.2	2.5	2.9	3.4	2.7
35	1.1	1.3	1.4	1.5	1.6	1.4
36	7.2	6.3	6.2	5.6	5.5	6.1
37	7.0	8.6	9.5	9.7	10.1	9.1
38	2.2	2.8	3.4	3.8	4.4	3.4
39	2.1	2.1	2.6	2.1	1.7	2.1
Major Division: 3	**25.4**	**26.1**	**27.9**	**28.1**	**30.2**	**27.7**
41	17.4	16.6	13.6	12.4	10.0	13.8
42	0.2	0.1	0.1	0.2	0.3	0.2
43	0.1	0.1	0.1	0.3	0.2	0.2
44	0.4	0.3	0.3	0.4	0.5	0.4
49	0.2	0.2	0.1	0.2	0.1	0.2
Major Division: 4	**18.0**	**17.1**	**14.0**	**13.1**	**10.8**	**14.4**
51	0.4	0.5	0.6	0.8	1.0	0.7
52	0.1	0.1	0.1	0.1	0.3	0.2
53	0.0	0.0	0.0	0.0	0.0	0.0
54	2.1	2.3	1.5	1.4	1.5	1.7
59	0.7	0.4	0.4	0.4	0.3	0.4
Major Division: 5	**3.1**	**3.1**	**2.5**	**2.5**	**2.7**	**2.8**
61	21.7	21.3	19.3	18.2	15.8	19.1
62	21.6	21.6	20.3	18.6	16.0	19.5
63	1.4	1.2	1.5	1.5	1.9	1.5

Table (25): Percentage of persons in different 2-digit/ 1-digit activity code of TUS activity classification irrespective of whether it is a major activity or not (considering all the activities in a time slot) in a day for different UMPCE quintile classes

all-India rural male

2-digit/ 1-digit activity code of TUS activity classification	quintile class of UMPCE					
	0-20	20-40	40-60	60-80	80-100	all
(1)	(2)	(3)	(4)	(5)	(6)	(7)
64	18.1	17.7	16.7	15.8	14.2	16.4
69	0.7	0.7	0.6	0.6	0.6	0.7
Major Division: 6	**26.7**	**26.4**	**24.7**	**23.0**	**20.6**	**24.1**
71	89.9	90.0	90.9	91.0	90.7	90.5
72	1.1	1.2	1.4	1.5	2.1	1.5
73	0.1	0.0	0.1	0.1	0.1	0.1
74	10.5	11.9	13.6	16.2	18.9	14.4
75	2.1	2.5	2.9	3.9	5.4	3.4
79	0.9	1.1	0.9	0.7	0.7	0.9
Major Division: 7	**90.8**	**91.2**	**92.1**	**92.3**	**92.2**	**91.7**
81	1.1	1.7	1.6	1.7	1.8	1.6
82	26.5	23.9	22.0	19.7	16.2	21.4
83	7.0	6.8	7.3	8.0	10.4	8.0
84	45.2	50.9	58.5	65.4	72.9	59.3
85	44.7	46.2	45.1	46.9	49.8	46.7
86	0.6	0.6	0.8	0.7	1.2	0.8
89	0.4	0.4	0.3	0.5	0.6	0.5
Major Division: 8	**82.9**	**84.5**	**86.6**	**88.9**	**90.8**	**87.0**
91	100.0	100.0	100.0	100.0	100.0	100.0
92	100.0	100.0	100.0	100.0	100.0	100.0
93	99.8	99.9	99.8	99.8	99.8	99.8
94	0.7	0.8	0.8	0.8	1.6	1.0
95	3.9	3.7	4.0	4.6	5.3	4.3
99	2.8	3.0	2.6	2.4	2.3	2.6
Major Division: 9	**100.0**	**100.0**	**100.0**	**100.0**	**100.0**	**100.0**
percentage distribution of persons	17.8	19.1	20.1	21.0	22.0	100.0
estimated persons (00)	5,76,901	6,16,537	6,50,985	6,79,637	7,12,049	32,36,108
sample persons	23,864	25,422	27,189	28,928	32,327	1,37,730

Note: Estimated number of persons given in this table is design based estimates and may be used as control totals for combining and arriving at rates and ratios. These figures are not intended for providing estimates of the current population.

Table (25): Percentage of persons in different 2-digit/ 1-digit activity code of TUS activity classification irrespective of whether it is a major activity or not (considering all the activities in a time slot) in a day for different UMPCE quintile classes

all-India rural female

2-digit/ 1-digit activity code of TUS activity classification	quintile class of UMPCE					
	0-20	20-40	40-60	60-80	80-100	all
(1)	(2)	(3)	(4)	(5)	(6)	(7)
11	1.4	1.2	1.7	2.2	3.7	2.1
12	11.7	12.0	13.4	13.9	13.0	12.8
13	1.5	1.9	2.3	2.3	3.3	2.3
14	2.3	2.0	2.3	2.4	3.0	2.4
15	0.0	0.0	0.0	0.1	0.1	0.0
16	0.0	0.1	0.1	0.0	0.1	0.0
17	0.0	0.0	0.0	0.0	0.0	0.0
18	10.3	10.3	11.8	12.1	13.3	11.6
Major Division: 1	**16.9**	**17.0**	**19.5**	**20.2**	**21.8**	**19.2**
21	12.5	13.0	13.5	12.8	12.4	12.8
22	0.9	1.2	1.3	1.3	1.5	1.3
23	0.4	0.3	0.2	0.2	0.1	0.2
24	15.4	14.4	14.6	13.3	10.4	13.6
25	1.9	1.6	1.7	1.6	1.7	1.7
Major Division: 2	**26.3**	**25.8**	**26.4**	**24.6**	**22.0**	**25.0**
31	68.0	72.6	76.2	79.1	81.7	75.7
32	60.5	64.5	67.8	69.9	71.7	67.1
33	0.9	1.0	1.0	1.0	1.0	1.0
34	38.8	41.2	43.1	46.3	48.9	43.8
35	1.8	2.2	2.3	2.1	2.2	2.1
36	6.3	5.4	5.8	5.5	5.4	5.7
37	1.9	2.5	3.1	4.0	5.1	3.4
38	0.8	1.0	1.1	1.3	2.0	1.3
39	5.8	5.1	5.4	5.1	4.3	5.1
Major Division: 3	**76.4**	**79.9**	**82.5**	**84.5**	**86.5**	**82.1**
41	33.9	32.1	27.2	24.5	19.5	27.2
42	0.5	0.4	0.4	0.5	0.7	0.5
43	0.3	0.3	0.2	0.4	0.3	0.3
44	0.5	0.3	0.3	0.4	0.6	0.4
49	0.3	0.4	0.4	0.4	0.4	0.4
Major Division: 4	**34.8**	**33.0**	**28.0**	**25.5**	**20.7**	**28.2**
51	0.6	0.8	0.8	0.9	1.1	0.8
52	0.1	0.1	0.2	0.2	0.2	0.2
53	0.0	0.0	0.0	-	-	0.0
54	0.8	0.9	0.5	0.5	0.6	0.7
59	0.6	0.4	0.3	0.3	0.4	0.4
Major Division: 5	**2.0**	**2.1**	**1.8**	**1.8**	**2.1**	**2.0**
61	20.2	17.3	15.4	13.5	11.3	15.4
62	20.3	17.8	16.3	13.9	12.2	16.0
63	1.1	1.1	1.0	1.2	1.4	1.2

Table (25): Percentage of persons in different 2-digit/ 1-digit activity code of TUS activity classification irrespective of whether it is a major activity or not (considering all the activities in a time slot) in a day for different UMPCE quintile classes

all-India rural female

2-digit/ 1-digit activity code of TUS activity classification	quintile class of UMPCE					
	0-20	20-40	40-60	60-80	80-100	all
(1)	(2)	(3)	(4)	(5)	(6)	(7)
64	16.5	14.6	13.0	11.7	10.1	13.1
69	0.6	0.6	0.5	0.5	0.6	0.6
Major Division: 6	**25.0**	**21.6**	**19.4**	**16.9**	**14.9**	**19.4**
71	86.7	88.9	89.0	89.5	88.9	88.6
72	0.8	0.9	1.2	1.3	1.7	1.2
73	0.0	0.0	0.0	0.1	0.1	0.0
74	18.8	21.8	25.7	28.8	34.7	26.2
75	1.1	1.2	1.5	2.1	3.2	1.9
79	0.7	0.7	0.7	0.6	0.5	0.6
Major Division: 7	**88.8**	**91.0**	**91.6**	**92.0**	**92.5**	**91.2**
81	0.4	0.4	0.6	0.6	0.6	0.5
82	18.6	14.1	11.5	9.6	7.4	12.1
83	2.9	2.5	2.5	2.7	3.7	2.9
84	38.8	45.5	53.6	59.5	69.4	53.9
85	45.0	46.4	46.5	48.7	54.0	48.3
86	0.2	0.2	0.2	0.2	0.3	0.2
89	0.2	0.2	0.2	0.2	0.3	0.2
Major Division: 8	**76.4**	**78.8**	**81.5**	**84.2**	**88.9**	**82.2**
91	100.0	100.0	100.0	100.0	100.0	100.0
92	100.0	100.0	99.9	100.0	100.0	99.9
93	99.7	99.6	99.6	99.6	99.6	99.6
94	0.6	0.6	0.8	0.9	1.4	0.9
95	2.1	2.1	2.3	2.3	2.8	2.3
99	2.8	2.6	2.3	2.1	2.0	2.3
Major Division: 9	**100.0**	**100.0**	**100.0**	**100.0**	**100.0**	**100.0**
percentage distribution of persons	18.9	19.1	20.0	20.5	21.5	100.0
estimated persons (00)	5,96,130	6,04,725	6,30,687	6,48,810	6,78,607	31,58,959
sample persons	24,280	24,987	26,427	27,842	30,783	1,34,319

Note: Estimated number of persons given in this table is design based estimates and may be used as control totals for combining and arriving at rates and ratios. These figures are not intended for providing estimates of the current population.

Table (25): Percentage of persons in different 2-digit/ 1-digit activity code of TUS activity classification irrespective of whether it is a major activity or not (considering all the activities in a time slot) in a day for different UMPCE quintile classes

all-India rural person

2-digit/ 1-digit activity code of TUS activity classification	quintile class of UMPCE					
	0-20	20-40	40-60	60-80	80-100	all
(1)	(2)	(3)	(4)	(5)	(6)	(7)
11	2.7	2.7	3.0	3.9	6.8	3.9
12	21.5	22.6	24.0	24.3	22.5	23.0
13	5.7	6.8	7.3	8.1	8.9	7.4
14	5.3	5.1	5.4	5.7	6.1	5.6
15	0.0	0.0	0.1	0.1	0.1	0.1
16	0.2	0.2	0.2	0.2	0.2	0.2
17	0.1	0.1	0.1	0.1	0.1	0.1
18	23.6	25.0	26.8	27.6	29.0	26.5
Major Division: 1	**34.0**	**35.9**	**38.1**	**39.7**	**40.9**	**37.9**
21	14.5	14.6	14.8	13.4	13.1	14.0
22	0.7	0.9	0.9	1.0	1.1	0.9
23	0.4	0.3	0.3	0.2	0.2	0.3
24	9.7	8.8	9.1	8.4	6.8	8.5
25	2.7	2.3	2.3	2.0	2.0	2.3
Major Division: 2	**23.5**	**22.8**	**23.1**	**21.2**	**19.7**	**22.0**
31	36.3	37.6	39.4	41.2	44.0	39.9
32	34.4	36.0	37.7	38.2	40.0	37.4
33	0.9	0.9	1.0	1.0	1.2	1.0
34	20.8	21.5	22.5	24.1	25.6	23.0
35	1.5	1.7	1.8	1.8	1.9	1.7
36	6.7	5.9	6.0	5.5	5.4	5.9
37	4.4	5.6	6.3	6.9	7.7	6.2
38	1.5	1.9	2.3	2.6	3.2	2.3
39	3.9	3.6	4.0	3.6	3.0	3.6
Major Division: 3	**51.3**	**52.7**	**54.7**	**55.7**	**57.7**	**54.6**
41	25.8	24.3	20.3	18.3	14.7	20.4
42	0.3	0.3	0.3	0.3	0.5	0.3
43	0.2	0.2	0.2	0.3	0.2	0.2
44	0.4	0.3	0.3	0.4	0.5	0.4
49	0.3	0.3	0.2	0.3	0.3	0.3
Major Division: 4	**26.5**	**25.0**	**20.9**	**19.2**	**15.6**	**21.2**
51	0.5	0.7	0.7	0.8	1.0	0.8
52	0.1	0.1	0.2	0.1	0.3	0.2
53	0.0	0.0	0.0	0.0	0.0	0.0
54	1.4	1.6	1.0	1.0	1.1	1.2
59	0.6	0.4	0.4	0.4	0.3	0.4
Major Division: 5	**2.6**	**2.7**	**2.1**	**2.1**	**2.4**	**2.4**
61	20.9	19.3	17.4	15.9	13.6	17.3
62	20.9	19.7	18.3	16.3	14.1	17.7
63	1.2	1.1	1.2	1.3	1.7	1.3

Table (25): Percentage of persons in different 2-digit/ 1-digit activity code of TUS activity classification irrespective of whether it is a major activity or not (considering all the activities in a time slot) in a day for different UMPCE quintile classes

all-India rural person

2-digit/ 1-digit activity code of TUS activity classification	quintile class of UMPCE					
	0-20	20-40	40-60	60-80	80-100	all
(1)	(2)	(3)	(4)	(5)	(6)	(7)
64	17.3	16.1	14.9	13.8	12.2	14.8
69	0.7	0.7	0.6	0.6	0.6	0.6
Major Division: 6	**25.8**	**24.0**	**22.1**	**20.0**	**17.8**	**21.8**
71	88.2	89.5	90.0	90.2	89.8	89.6
72	0.9	1.0	1.3	1.4	1.9	1.3
73	0.1	0.0	0.0	0.1	0.1	0.1
74	14.7	16.8	19.6	22.3	26.6	20.3
75	1.6	1.9	2.2	3.0	4.3	2.7
79	0.8	0.9	0.8	0.6	0.6	0.7
Major Division: 7	**89.8**	**91.1**	**91.9**	**92.1**	**92.4**	**91.5**
81	0.8	1.1	1.2	1.1	1.2	1.1
82	22.5	19.0	16.9	14.8	11.9	16.8
83	4.9	4.7	4.9	5.4	7.1	5.5
84	42.0	48.3	56.1	62.5	71.2	56.6
85	44.8	46.3	45.8	47.8	51.9	47.5
86	0.4	0.4	0.5	0.5	0.7	0.5
89	0.3	0.3	0.3	0.3	0.5	0.3
Major Division: 8	**79.6**	**81.7**	**84.1**	**86.6**	**89.9**	**84.6**
91	100.0	100.0	100.0	100.0	100.0	100.0
92	100.0	100.0	100.0	100.0	100.0	100.0
93	99.8	99.8	99.7	99.7	99.7	99.7
94	0.7	0.7	0.8	0.9	1.5	0.9
95	3.0	2.9	3.2	3.4	4.1	3.3
99	2.8	2.8	2.4	2.2	2.2	2.5
Major Division: 9	**100.0**	**100.0**	**100.0**	**100.0**	**100.0**	**100.0**
percentage distribution of persons	18.3	19.1	20.0	20.8	21.7	100.0
estimated persons (00)	11,73,316	12,21,396	12,81,977	13,28,773	13,91,069	63,96,531
sample persons	48,157	50,416	53,631	56,782	63,131	2,72,117

Note: Estimated number of persons given in this table is design based estimates and may be used as control totals for combining and arriving at rates and ratios. These figures are not intended for providing estimates of the current population.

Table (25): Percentage of persons in different 2-digit/ 1-digit activity code of TUS activity classification irrespective of whether it is a major activity or not (considering all the activities in a time slot) in a day for different UMPCE quintile classes

all-India urban male

2-digit/ 1-digit activity code of TUS activity classification	quintile class of UMPCE					
	0-20	20-40	40-60	60-80	80-100	all
(1)	(2)	(3)	(4)	(5)	(6)	(7)
11	7.8	12.6	16.6	21.9	29.2	18.1
12	18.5	16.2	13.0	10.7	6.3	12.7
13	25.3	26.6	25.3	22.2	16.8	23.0
14	12.8	12.3	13.3	14.7	17.5	14.2
15	0.1	0.1	0.1	0.1	0.2	0.1
16	0.8	0.6	0.6	0.5	0.4	0.6
17	0.2	0.2	0.1	0.2	0.2	0.2
18	43.4	45.8	47.1	49.4	49.8	47.3
Major Division: 1	**58.0**	**60.1**	**60.7**	**61.0**	**59.1**	**59.8**
21	2.0	1.5	1.4	0.9	0.9	1.3
22	0.4	0.4	0.4	0.2	0.3	0.3
23	0.1	0.1	0.1	0.1	0.1	0.1
24	1.9	1.4	1.4	1.2	0.6	1.3
25	1.0	0.8	0.6	0.4	0.5	0.6
Major Division: 2	**5.0**	**3.8**	**3.5**	**2.6**	**2.2**	**3.4**
31	3.9	4.5	6.2	9.0	11.4	7.2
32	4.5	4.2	4.9	5.7	6.6	5.2
33	0.6	1.0	0.9	0.9	0.7	0.8
34	2.3	1.9	2.4	3.3	3.7	2.8
35	1.0	0.9	1.0	1.1	1.3	1.1
36	0.9	0.8	0.6	0.6	0.7	0.7
37	7.4	9.0	10.3	12.0	13.7	10.6
38	2.4	3.0	3.9	4.4	4.5	3.7
39	1.4	1.3	1.1	1.0	0.9	1.2
Major Division: 3	**17.8**	**19.2**	**21.6**	**24.9**	**28.3**	**22.6**
41	14.7	14.2	13.0	11.0	9.1	12.3
42	0.2	0.2	0.3	0.3	0.2	0.2
43	0.2	0.2	0.2	0.2	0.2	0.2
44	0.4	0.7	1.0	1.0	1.2	0.9
49	0.2	0.1	0.2	0.1	0.2	0.1
Major Division: 4	**15.5**	**15.0**	**13.8**	**11.9**	**10.2**	**13.2**
51	0.5	0.7	0.9	0.7	0.7	0.7
52	0.1	0.1	0.2	0.3	0.4	0.2
53	0.0	0.0	0.0	0.0	0.0	0.0
54	1.1	1.6	1.8	1.4	1.6	1.5
59	0.5	0.2	0.3	0.4	0.3	0.4
Major Division: 5	**2.0**	**2.4**	**3.0**	**2.5**	**2.5**	**2.5**
61	19.8	19.3	18.2	17.2	15.8	18.0
62	19.7	19.2	18.3	17.5	15.7	18.0
63	1.9	2.0	2.0	2.0	2.7	2.1

Table (25): Percentage of persons in different 2-digit/ 1-digit activity code of TUS activity classification irrespective of whether it is a major activity or not (considering all the activities in a time slot) in a day for different UMPCE quintile classes

all-India urban male

2-digit/ 1-digit activity code of TUS activity classification	quintile class of UMPCE					
	0-20	20-40	40-60	60-80	80-100	all
(1)	(2)	(3)	(4)	(5)	(6)	(7)
64	16.5	16.9	15.7	15.1	14.1	15.6
69	0.8	0.7	1.0	0.8	0.9	0.8
Major Division: 6	**24.9**	**24.3**	**23.4**	**22.8**	**21.5**	**23.3**
71	88.3	88.8	88.2	88.6	88.3	88.5
72	1.1	1.7	1.7	1.6	1.7	1.6
73	0.1	0.1	0.1	0.1	0.2	0.1
74	18.3	20.3	20.2	19.8	19.7	19.7
75	3.0	4.4	4.5	4.4	4.7	4.2
79	0.5	0.4	0.5	0.5	0.6	0.5
Major Division: 7	**90.2**	**91.0**	**90.4**	**90.8**	**90.6**	**90.6**
81	1.8	2.7	3.1	4.0	5.6	3.5
82	22.3	19.8	17.0	15.4	12.5	17.2
83	8.6	9.3	11.4	13.2	20.6	12.9
84	70.6	79.1	83.3	85.6	86.7	81.4
85	41.6	40.4	39.8	38.0	36.5	39.1
86	0.8	1.2	1.4	1.4	1.9	1.4
89	0.4	0.6	0.6	0.6	0.8	0.6
Major Division: 8	**89.1**	**91.7**	**92.6**	**93.1**	**93.4**	**92.1**
91	100.0	100.0	100.0	100.0	100.0	100.0
92	100.0	99.9	100.0	100.0	99.9	100.0
93	99.8	99.9	99.9	99.8	99.9	99.9
94	0.9	1.0	1.1	1.0	1.0	1.0
95	4.2	4.8	4.5	5.3	5.8	4.9
99	2.3	2.3	2.7	2.7	3.1	2.6
Major Division: 9	**100.0**	**100.0**	**100.0**	**100.0**	**100.0**	**100.0**
percentage distribution of persons	18.1	19.2	20.0	20.9	21.8	100.0
estimated persons (00)	2,57,751	2,74,829	2,84,891	2,99,087	3,11,252	14,27,810
sample persons	17,143	17,666	17,832	18,048	18,225	88,914

Note: Estimated number of persons given in this table is design based estimates and may be used as control totals for combining and arriving at rates and ratios. These figures are not intended for providing estimates of the current population.

Table (25): Percentage of persons in different 2-digit/ 1-digit activity code of TUS activity classification irrespective of whether it is a major activity or not (considering all the activities in a time slot) in a day for different UMPCE quintile classes

all-India urban female

2-digit/ 1-digit activity code of TUS activity classification	quintile class of UMPCE					
	0-20	20-40	40-60	60-80	80-100	all
(1)	(2)	(3)	(4)	(5)	(6)	(7)
11	1.6	2.8	4.3	6.2	9.4	4.9
12	6.7	4.9	4.0	3.2	1.6	4.0
13	5.6	6.3	5.8	6.0	4.3	5.6
14	1.8	2.0	2.9	3.8	5.1	3.1
15	0.0	0.1	0.1	0.2	0.2	0.1
16	0.1	0.1	0.1	0.2	0.1	0.1
17	0.0	0.0	0.0	0.1	0.0	0.0
18	8.2	9.2	10.1	12.2	14.2	10.8
Major Division: 1	**15.5**	**15.6**	**16.0**	**17.8**	**18.2**	**16.7**
21	1.7	1.4	1.4	0.9	0.8	1.2
22	0.7	0.8	1.1	1.8	2.0	1.3
23	0.2	0.1	0.1	0.3	0.2	0.2
24	8.1	6.9	5.7	5.4	3.2	5.8
25	0.4	0.3	0.3	0.2	0.1	0.3
Major Division: 2	**10.6**	**8.9**	**8.2**	**8.2**	**6.0**	**8.3**
31	68.0	73.3	74.7	76.8	76.1	73.9
32	57.6	61.4	61.1	62.2	55.5	59.5
33	0.8	0.8	0.8	0.6	0.6	0.7
34	40.3	45.8	47.6	47.2	41.4	44.5
35	2.1	2.4	1.9	1.8	2.4	2.1
36	1.0	0.9	0.7	0.6	0.9	0.8
37	4.4	7.7	8.6	11.4	14.1	9.3
38	1.3	2.7	2.5	3.0	4.0	2.7
39	4.9	4.4	3.3	3.0	2.8	3.7
Major Division: 3	**75.1**	**79.0**	**79.5**	**81.2**	**81.1**	**79.2**
41	30.5	29.1	25.9	22.9	17.9	25.2
42	0.6	0.6	0.6	0.5	0.7	0.6
43	0.3	0.5	0.4	0.4	0.3	0.4
44	0.7	1.1	1.3	1.2	1.3	1.1
49	0.6	0.4	0.3	0.2	0.2	0.3
Major Division: 4	**31.5**	**30.3**	**27.1**	**24.0**	**19.1**	**26.3**
51	1.1	1.4	1.3	1.1	1.1	1.2
52	0.2	0.2	0.2	0.2	0.2	0.2
53	0.0	0.0	0.0	0.0	0.0	0.0
54	0.4	0.5	0.5	0.5	0.7	0.5
59	0.4	0.4	0.4	0.4	0.3	0.4
Major Division: 5	**2.0**	**2.3**	**2.3**	**2.1**	**2.1**	**2.2**
61	18.8	16.6	15.3	13.9	13.7	15.7
62	19.7	17.3	16.6	14.5	14.1	16.4
63	1.6	1.7	1.7	1.8	2.0	1.8

Table (25): Percentage of persons in different 2-digit/ 1-digit activity code of TUS activity classification irrespective of whether it is a major activity or not (considering all the activities in a time slot) in a day for different UMPCE quintile classes

all-India urban female

2-digit/ 1-digit activity code of TUS activity classification	quintile class of UMPCE					
	0-20	20-40	40-60	60-80	80-100	all
(1)	(2)	(3)	(4)	(5)	(6)	(7)
64	15.8	14.4	13.6	12.4	11.8	13.6
69	0.6	0.7	0.8	0.9	1.0	0.8
Major Division: 6	**24.3**	**21.3**	**20.5**	**18.8**	**18.6**	**20.7**
71	87.3	88.5	87.4	88.0	88.1	87.9
72	1.1	1.5	1.9	1.7	1.5	1.5
73	0.0	0.1	0.0	0.1	0.1	0.1
74	28.9	32.6	34.5	35.6	38.4	34.1
75	1.8	2.9	3.4	3.5	4.2	3.2
79	0.3	0.3	0.3	0.5	0.5	0.4
Major Division: 7	**90.7**	**91.6**	**91.3**	**91.8**	**91.9**	**91.4**
81	1.0	1.7	2.1	2.4	4.6	2.4
82	15.3	12.4	10.5	8.5	8.3	10.9
83	3.5	3.7	4.7	5.7	11.2	5.8
84	68.9	78.5	83.2	87.4	89.1	81.6
85	46.2	45.6	46.5	45.5	45.6	45.9
86	0.2	0.4	0.5	0.6	1.0	0.5
89	0.2	0.4	0.4	0.5	0.6	0.4
Major Division: 8	**88.3**	**91.8**	**93.6**	**94.4**	**95.4**	**92.7**
91	100.0	100.0	100.0	100.0	100.0	100.0
92	99.9	99.9	100.0	100.0	99.9	100.0
93	99.8	99.7	99.7	99.6	99.7	99.7
94	0.9	1.0	1.4	1.2	1.3	1.2
95	2.0	2.4	2.4	2.8	3.2	2.6
99	2.1	1.8	2.1	2.3	2.7	2.2
Major Division: 9	**100.0**	**100.0**	**100.0**	**100.0**	**100.0**	**100.0**
percentage distribution of persons	19.3	19.7	20.2	20.2	20.6	100.0
estimated persons (00)	2,60,587	2,65,262	2,72,253	2,72,197	2,77,440	13,47,739
sample persons	17,157	17,038	16,873	16,633	16,506	84,207

Note: Estimated number of persons given in this table is design based estimates and may be used as control totals for combining and arriving at rates and ratios. These figures are not intended for providing estimates of the current population.

Table (25): Percentage of persons in different 2-digit/ 1-digit activity code of TUS activity classification irrespective of whether it is a major activity or not (considering all the activities in a time slot) in a day for different UMPCE quintile classes

all-India urban person

2-digit/ 1-digit activity code of TUS activity classification	quintile class of UMPCE					
	0-20	20-40	40-60	60-80	80-100	all
(1)	(2)	(3)	(4)	(5)	(6)	(7)
11	4.7	7.8	10.6	14.4	19.9	11.7
12	12.5	10.6	8.6	7.1	4.1	8.5
13	15.4	16.6	15.8	14.5	10.9	14.6
14	7.3	7.2	8.2	9.5	11.6	8.8
15	0.1	0.1	0.1	0.2	0.2	0.1
16	0.4	0.3	0.3	0.4	0.3	0.3
17	0.1	0.1	0.1	0.1	0.1	0.1
18	25.7	27.8	29.0	31.7	33.0	29.6
Major Division: 1	**36.6**	**38.3**	**38.8**	**40.4**	**39.8**	**38.9**
21	1.9	1.4	1.4	0.9	0.8	1.3
22	0.6	0.6	0.8	1.0	1.1	0.8
23	0.2	0.1	0.1	0.2	0.2	0.1
24	5.0	4.1	3.5	3.2	1.8	3.5
25	0.7	0.5	0.5	0.3	0.3	0.5
Major Division: 2	**7.8**	**6.3**	**5.8**	**5.3**	**4.0**	**5.8**
31	36.1	38.3	39.7	41.3	41.9	39.6
32	31.2	32.3	32.4	32.6	29.6	31.6
33	0.7	0.9	0.8	0.8	0.7	0.8
34	21.4	23.5	24.5	24.2	21.5	23.0
35	1.6	1.6	1.4	1.4	1.8	1.6
36	0.9	0.8	0.7	0.6	0.8	0.8
37	5.9	8.4	9.5	11.7	13.9	10.0
38	1.8	2.9	3.2	3.7	4.2	3.2
39	3.2	2.8	2.2	2.0	1.8	2.4
Major Division: 3	**46.6**	**48.6**	**49.9**	**51.7**	**53.2**	**50.1**
41	22.7	21.5	19.3	16.6	13.2	18.5
42	0.4	0.4	0.4	0.4	0.4	0.4
43	0.3	0.3	0.3	0.3	0.2	0.3
44	0.6	0.9	1.1	1.1	1.3	1.0
49	0.4	0.2	0.2	0.1	0.2	0.2
Major Division: 4	**23.5**	**22.5**	**20.3**	**17.7**	**14.4**	**19.5**
51	0.8	1.0	1.1	0.9	0.8	0.9
52	0.1	0.2	0.2	0.2	0.3	0.2
53	0.0	0.0	0.0	0.0	0.0	0.0
54	0.8	1.1	1.2	1.0	1.2	1.0
59	0.4	0.3	0.4	0.4	0.3	0.4
Major Division: 5	**2.0**	**2.3**	**2.7**	**2.3**	**2.3**	**2.3**
61	19.3	18.0	16.8	15.7	14.8	16.8
62	19.7	18.3	17.5	16.1	14.9	17.2
63	1.7	1.9	1.9	1.9	2.4	2.0

Table (25): Percentage of persons in different 2-digit/ 1-digit activity code of TUS activity classification irrespective of whether it is a major activity or not (considering all the activities in a time slot) in a day for different UMPCE quintile classes

all-India urban person

2-digit/ 1-digit activity code of TUS activity classification	quintile class of UMPCE					
	0-20	20-40	40-60	60-80	80-100	all
(1)	(2)	(3)	(4)	(5)	(6)	(7)
64	16.2	15.7	14.6	13.8	13.0	14.6
69	0.7	0.7	0.9	0.9	0.9	0.8
Major Division: 6	**24.6**	**22.8**	**22.0**	**20.9**	**20.2**	**22.0**
71	87.8	88.7	87.8	88.3	88.2	88.2
72	1.1	1.6	1.8	1.7	1.6	1.5
73	0.1	0.1	0.1	0.1	0.1	0.1
74	23.6	26.4	27.2	27.3	28.5	26.7
75	2.4	3.7	4.0	4.0	4.5	3.7
79	0.4	0.4	0.4	0.5	0.5	0.4
Major Division: 7	**90.4**	**91.3**	**90.8**	**91.2**	**91.2**	**91.0**
81	1.4	2.2	2.6	3.2	5.1	3.0
82	18.8	16.2	13.8	12.1	10.5	14.2
83	6.0	6.5	8.1	9.6	16.2	9.4
84	69.7	78.8	83.2	86.5	87.8	81.5
85	43.9	43.0	43.1	41.6	40.8	42.4
86	0.5	0.8	0.9	1.0	1.5	1.0
89	0.3	0.5	0.5	0.6	0.7	0.5
Major Division: 8	**88.7**	**91.7**	**93.1**	**93.8**	**94.3**	**92.4**
91	100.0	100.0	100.0	100.0	100.0	100.0
92	100.0	99.9	100.0	100.0	99.9	100.0
93	99.8	99.8	99.8	99.8	99.8	99.8
94	0.9	1.0	1.3	1.1	1.2	1.1
95	3.1	3.6	3.5	4.1	4.5	3.8
99	2.2	2.1	2.4	2.5	2.9	2.4
Major Division: 9	**100.0**	**100.0**	**100.0**	**100.0**	**100.0**	**100.0**
percentage distribution of persons	18.7	19.5	20.1	20.6	21.2	100.0
estimated persons (00)	5,18,496	5,40,263	5,57,301	5,71,472	5,88,888	27,76,419
sample persons	34,310	34,716	34,716	34,696	34,744	1,73,182

Note: Estimated number of persons given in this table is design based estimates and may be used as control totals for combining and arriving at rates and ratios. These figures are not intended for providing estimates of the current population.

Table (26): Minutes spent in a day on an average **per participant** of age 6 years and above in different 2-digit/1-digit activity code of TUS activity classification irrespective of whether it is a major activity or not (considering all the activities in a time slot) for different UMPCE quintile classes

all-India rural male

2-digit/ 1-digit activity code of TUS activity classification	quintile class of UMPCE					
	0-20	20-40	40-60	60-80	80-100	all
(1)	(2)	(3)	(4)	(5)	(6)	(7)
11	418	416	411	410	403	409
12	369	366	362	360	358	363
13	409	415	414	406	420	413
14	189	181	159	153	132	161
15	281	342	310	300	290	303
16	132	156	151	144	133	143
17	209	272	235	191	141	211
18	80	82	83	84	86	83
Major Division: 1	**428**	**432**	**429**	**432**	**444**	**434**
21	230	221	221	209	198	216
22	207	191	207	168	143	179
23	188	248	277	240	294	252
24	61	59	58	53	50	56
25	74	75	79	79	80	77
Major Division: 2	**215**	**210**	**211**	**195**	**185**	**203**
31	102	97	95	95	98	97
32	54	54	52	53	54	53
33	103	79	91	73	68	80
34	39	39	38	43	40	40
35	55	52	53	51	60	54
36	101	97	96	97	96	97
37	64	65	63	60	57	61
38	74	67	67	65	63	66
39	70	68	75	72	68	71
Major Division: 3	**97**	**95**	**96**	**97**	**104**	**98**
41	80	77	74	71	71	75
42	115	88	87	96	93	96
43	75	79	55	75	105	79
44	75	76	90	96	91	86
49	80	59	90	85	114	84
Major Division: 4	**81**	**78**	**75**	**74**	**76**	**77**
51	95	97	118	121	125	115
52	157	157	186	162	138	155
53	193	360	198	527	376	314
54	61	63	68	65	83	68
59	93	109	138	146	154	123
Major Division: 5	**78**	**83**	**103**	**106**	**124**	**99**
61	312	310	310	316	317	313
62	137	143	146	144	143	143

Table (26): Minutes spent in a day on an average **per participant** of age 6 years and above in different 2-digit/1-digit activity code of TUS activity classification irrespective of whether it is a major activity or not (considering all the activities in a time slot) for different UMPCE quintile classes

all-India rural male

2-digit/ 1-digit activity code of TUS activity classification	quintile class of UMPCE					
	0-20	20-40	40-60	60-80	80-100	all
(1)	(2)	(3)	(4)	(5)	(6)	(7)
63	157	151	149	161	176	161
64	63	65	68	69	73	68
69	65	79	96	107	111	92
Major Division: 6	**418**	**420**	**420**	**427**	**425**	**422**
71	140	137	136	137	132	136
72	191	189	177	163	187	181
73	167	97	84	108	115	116
74	55	56	55	59	61	58
75	87	91	87	89	90	89
79	86	98	88	80	82	88
Major Division: 7	**150**	**148**	**149**	**152**	**153**	**151**
81	98	91	87	91	82	89
82	142	136	128	121	114	129
83	85	80	82	71	70	77
84	101	102	104	105	110	105
85	94	90	89	88	88	90
86	62	71	78	70	72	72
89	89	99	87	71	75	82
Major Division: 8	**161**	**159**	**159**	**160**	**168**	**162**
91	567	558	555	551	541	554
92	103	103	103	103	103	103
93	78	76	76	74	72	75
94	78	102	86	93	88	89
95	59	58	58	60	58	59
99	55	57	53	49	50	53
Major Division: 9	**752**	**742**	**739**	**733**	**722**	**737**
estimated persons (00)	5,76,901	6,16,537	6,50,985	6,79,637	7,12,049	32,36,108
sample persons	23,864	25,422	27,189	28,928	32,327	1,37,730

Note: Estimated number of persons given in this table is design based estimates and may be used as control totals for combining and arriving at rates and ratios. These figures are not intended for providing estimates of the current population.

Table (26): Minutes spent in a day on an average **per participant** of age 6 years and above in different 2-digit/1-digit activity code of TUS activity classification irrespective of whether it is a major activity or not (considering all the activities in a time slot) for different UMPCE quintile classes

all-India rural female

2-digit/ 1-digit activity code of TUS activity classification	quintile class of UMPCE					
	0-20	20-40	40-60	60-80	80-100	all
(1)	(2)	(3)	(4)	(5)	(6)	(7)
11	330	335	303	309	327	320
12	301	286	288	285	283	288
13	268	276	271	286	297	283
14	117	113	110	99	92	105
15	304	304	203	223	275	254
16	111	171	89	173	107	125
17	237	33	142	59	302	126
18	66	68	67	68	70	68
Major Division: 1	**318**	**311**	**311**	**316**	**327**	**317**
21	162	157	159	150	151	156
22	118	108	104	105	103	107
23	112	121	141	148	185	131
24	62	61	59	57	52	59
25	68	68	69	73	70	70
Major Division: 2	**125**	**124**	**125**	**120**	**123**	**123**
31	209	213	208	205	201	207
32	71	73	72	73	73	72
33	90	73	92	75	69	80
34	61	63	62	63	64	63
35	74	73	67	62	56	66
36	87	89	89	91	90	89
37	65	66	63	60	59	62
38	62	63	61	59	62	61
39	93	93	91	94	86	92
Major Division: 3	**293**	**302**	**302**	**304**	**304**	**301**
41	133	134	132	133	129	132
42	83	86	68	84	98	85
43	68	98	80	71	65	76
44	76	86	70	82	73	77
49	64	70	69	76	94	75
Major Division: 4	**133**	**134**	**131**	**133**	**129**	**132**
51	86	95	106	105	112	103
52	78	99	89	74	89	86
53	249	160	105	-	-	162
54	49	50	59	59	64	55
59	105	94	139	142	173	129
Major Division: 5	**81**	**80**	**103**	**102**	**121**	**98**
61	313	310	311	317	317	313
62	140	142	148	142	145	143

Table (26): Minutes spent in a day on an average **per participant** of age 6 years and above in different 2-digit/1-digit activity code of TUS activity classification irrespective of whether it is a major activity or not (considering all the activities in a time slot) for different UMPCE quintile classes

all-India rural female

2-digit/ 1-digit activity code of TUS activity classification	quintile class of UMPCE					
	0-20	20-40	40-60	60-80	80-100	all
(1)	(2)	(3)	(4)	(5)	(6)	(7)
63	140	143	137	148	152	145
64	63	65	66	70	70	66
69	64	78	106	78	93	83
Major Division: 6	**416**	**418**	**424**	**431**	**424**	**422**
71	127	126	122	121	118	123
72	180	183	183	179	175	179
73	119	75	64	96	58	83
74	49	51	50	52	54	52
75	96	82	99	94	93	93
79	78	91	104	76	85	87
Major Division: 7	**138**	**139**	**137**	**140**	**140**	**139**
81	112	94	88	81	81	89
82	135	132	119	111	104	123
83	96	86	78	65	59	75
84	108	113	113	114	117	113
85	109	106	102	104	100	104
86	91	77	74	67	76	77
89	102	65	66	72	73	75
Major Division: 8	**156**	**155**	**153**	**157**	**164**	**157**
91	565	561	559	556	547	557
92	94	94	95	95	95	95
93	73	71	70	68	66	70
94	91	84	82	98	82	87
95	49	51	49	55	54	52
99	53	58	50	52	49	53
Major Division: 9	**736**	**729**	**727**	**721**	**711**	**724**
estimated persons (00)	5,96,130	6,04,725	6,30,687	6,48,810	6,78,607	31,58,959
sample persons	24,280	24,987	26,427	27,842	30,783	1,34,319

Note: Estimated number of persons given in this table is design based estimates and may be used as control totals for combining and arriving at rates and ratios. These figures are not intended for providing estimates of the current population.

Table (26): Minutes spent in a day on an average **per participant** of age 6 years and above in different 2-digit/1-digit activity code of TUS activity classification irrespective of whether it is a major activity or not (considering all the activities in a time slot) for different UMPCE quintile classes

all-India rural person

2-digit/ 1-digit activity code of TUS activity classification	quintile class of UMPCE					
	0-20	20-40	40-60	60-80	80-100	all
(1)	(2)	(3)	(4)	(5)	(6)	(7)
11	394	398	381	382	383	386
12	350	345	342	339	337	342
13	390	396	392	389	398	393
14	173	168	149	142	123	149
15	289	333	293	264	286	288
16	130	158	142	146	129	141
17	211	254	227	174	148	204
18	77	79	79	81	82	80
Major Division: 1	**400**	**403**	**400**	**403**	**413**	**404**
21	200	193	193	182	176	189
22	147	134	137	128	115	130
23	141	185	234	211	263	200
24	62	61	59	56	51	58
25	72	72	76	77	76	74
Major Division: 2	**163**	**162**	**162**	**153**	**152**	**158**
31	204	208	203	198	192	200
32	70	71	70	71	70	70
33	96	76	91	74	68	80
34	60	61	61	62	62	61
35	67	65	61	57	58	61
36	95	93	92	94	93	93
37	64	65	63	60	58	61
38	70	66	66	64	63	65
39	87	86	86	87	81	85
Major Division: 3	**246**	**250**	**249**	**250**	**250**	**249**
41	115	115	112	112	108	113
42	92	86	73	88	96	88
43	70	92	71	73	80	77
44	76	81	79	89	82	82
49	69	66	73	79	100	78
Major Division: 4	**116**	**115**	**112**	**112**	**110**	**113**
51	90	96	111	113	118	109
52	105	130	125	111	116	118
53	223	190	147	527	376	235
54	58	60	66	63	78	64
59	99	102	138	145	165	126
Major Division: 5	**79**	**82**	**103**	**105**	**123**	**98**
61	312	310	311	316	317	313
62	139	143	146	144	144	143

Table (26): Minutes spent in a day on an average **per participant** of age 6 years and above in different 2-digit/1-digit activity code of TUS activity classification irrespective of whether it is a major activity or not (considering all the activities in a time slot) for different UMPCE quintile classes

all-India rural person

2-digit/ 1-digit activity code of TUS activity classification	quintile class of UMPCE					
	0-20	20-40	40-60	60-80	80-100	all
(1)	(2)	(3)	(4)	(5)	(6)	(7)
63	150	147	144	155	166	154
64	63	65	67	70	72	67
69	65	78	100	94	103	88
Major Division: 6	**417**	**419**	**422**	**429**	**425**	**422**
71	133	132	129	129	125	130
72	187	186	180	170	181	180
73	149	85	77	103	87	102
74	51	53	51	55	57	54
75	90	89	91	91	91	91
79	82	95	95	78	83	87
Major Division: 7	**144**	**144**	**143**	**146**	**147**	**145**
81	102	92	87	89	82	89
82	139	135	125	118	111	127
83	89	82	81	70	67	76
84	104	107	108	109	113	109
85	102	98	96	96	94	97
86	69	72	77	70	73	73
89	93	90	80	71	74	80
Major Division: 8	**159**	**157**	**156**	**158**	**166**	**159**
91	566	560	557	553	544	556
92	99	99	99	99	99	99
93	75	73	73	71	69	72
94	84	94	84	96	85	88
95	55	56	55	58	57	56
99	54	57	52	50	50	53
Major Division: 9	**744**	**735**	**733**	**727**	**716**	**731**
estimated persons (00)	11,73,316	12,21,396	12,81,977	13,28,773	13,91,069	63,96,531
sample persons	48,157	50,416	53,631	56,782	63,131	2,72,117

Note: Estimated number of persons given in this table is design based estimates and may be used as control totals for combining and arriving at rates and ratios. These figures are not intended for providing estimates of the current population.

Table (26): Minutes spent in a day on an average **per participant** of age 6 years and above in different 2-digit/1-digit activity code of TUS activity classification irrespective of whether it is a major activity or not (considering all the activities in a time slot) for different UMPCE quintile classes

all-India urban male

2-digit/ 1-digit activity code of TUS activity classification	quintile class of UMPCE					
	0-20	20-40	40-60	60-80	80-100	all
(1)	(2)	(3)	(4)	(5)	(6)	(7)
11	449	462	461	455	439	451
12	427	424	433	431	427	428
13	455	451	460	458	446	455
14	179	163	175	184	179	177
15	372	352	308	270	262	299
16	140	154	157	192	183	163
17	201	182	148	236	212	202
18	81	82	84	84	90	85
Major Division: 1	**499**	**509**	**516**	**521**	**522**	**514**
21	222	167	150	146	119	169
22	355	312	259	215	176	268
23	339	225	342	258	218	279
24	53	50	45	40	41	47
25	80	91	62	85	65	78
Major Division: 2	**166**	**140**	**125**	**108**	**108**	**134**
31	94	87	82	88	89	88
32	66	55	53	48	52	54
33	85	68	56	55	53	62
34	49	46	46	43	42	44
35	59	57	52	56	66	58
36	89	92	89	72	60	81
37	61	58	57	57	65	60
38	62	64	56	57	58	58
39	74	68	70	66	75	71
Major Division: 3	**94**	**88**	**89**	**95**	**102**	**94**
41	72	67	71	70	77	71
42	138	104	105	112	139	119
43	92	81	90	108	105	95
44	78	59	62	61	58	61
49	98	75	66	56	87	77
Major Division: 4	**75**	**69**	**75**	**75**	**81**	**75**
51	107	102	143	108	126	120
52	194	205	190	154	219	194
53	206	362	597	311	403	358
54	67	64	63	73	63	66
59	130	154	134	129	106	129
Major Division: 5	**105**	**105**	**112**	**109**	**118**	**111**
61	316	316	325	325	333	323
62	139	143	148	162	184	155

Table (26): Minutes spent in a day on an average **per participant** of age 6 years and above in different 2-digit/1-digit activity code of TUS activity classification irrespective of whether it is a major activity or not (considering all the activities in a time slot) for different UMPCE quintile classes

all-India urban male

2-digit/ 1-digit activity code of TUS activity classification	quintile class of UMPCE					
	0-20	20-40	40-60	60-80	80-100	all
(1)	(2)	(3)	(4)	(5)	(6)	(7)
63	172	166	168	193	194	180
64	64	68	67	70	74	68
69	89	104	119	115	108	108
Major Division: 6	**419**	**427**	**433**	**437**	**455**	**435**
71	124	119	117	118	122	120
72	188	151	180	133	166	162
73	136	87	87	92	198	130
74	64	60	61	59	57	60
75	94	86	85	90	94	90
79	88	126	114	91	86	99
Major Division: 7	**140**	**137**	**136**	**135**	**141**	**138**
81	88	91	85	84	84	85
82	133	121	112	110	101	117
83	76	68	65	66	66	67
84	112	112	112	115	121	115
85	87	79	78	73	72	78
86	104	79	73	73	79	79
89	84	81	78	78	87	82
Major Division: 8	**173**	**169**	**167**	**169**	**175**	**171**
91	549	539	533	529	523	534
92	102	102	102	100	99	101
93	72	71	71	71	73	71
94	92	85	83	96	84	88
95	56	52	52	57	58	55
99	48	49	47	48	45	47
Major Division: 9	**727**	**715**	**710**	**705**	**700**	**711**
estimated persons (00)	2,57,751	2,74,829	2,84,891	2,99,087	3,11,252	14,27,810
sample persons	17,143	17,666	17,832	18,048	18,225	88,914

Note: Estimated number of persons given in this table is design based estimates and may be used as control totals for combining and arriving at rates and ratios. These figures are not intended for providing estimates of the current population.

Table (26): Minutes spent in a day on an average **per participant** of age 6 years and above in different 2-digit/1-digit activity code of TUS activity classification irrespective of whether it is a major activity or not (considering all the activities in a time slot) for different UMPCE quintile classes

all-India urban female

2-digit/ 1-digit activity code of TUS activity classification	quintile class of UMPCE					
	0-20	20-40	40-60	60-80	80-100	all
(1)	(2)	(3)	(4)	(5)	(6)	(7)
11	376	370	386	375	376	377
12	324	313	304	312	293	313
13	331	327	317	323	312	323
14	114	129	156	146	156	146
15	329	304	254	280	212	262
16	138	171	223	193	200	188
17	231	119	253	188	122	181
18	71	71	72	74	81	75
Major Division: 1	**350**	**357**	**373**	**382**	**404**	**375**
21	148	123	105	98	84	117
22	145	97	74	58	52	73
23	112	68	74	38	37	61
24	52	49	44	42	39	46
25	58	58	57	57	47	56
Major Division: 2	**78**	**68**	**62**	**55**	**51**	**64**
31	201	200	200	199	193	199
32	74	72	70	70	69	71
33	68	62	61	58	66	63
34	66	68	68	69	66	67
35	72	70	75	68	66	70
36	89	81	81	67	59	76
37	59	59	61	59	68	62
38	57	55	57	54	60	57
39	95	86	84	87	78	87
Major Division: 3	**289**	**297**	**297**	**298**	**283**	**293**
41	134	136	137	139	140	137
42	89	101	89	102	102	97
43	75	66	76	73	101	77
44	67	61	72	65	68	67
49	86	64	73	86	66	76
Major Division: 4	**136**	**137**	**138**	**140**	**142**	**138**
51	89	99	100	96	106	98
52	102	104	126	109	132	115
53	335	330	300	95	400	304
54	67	65	51	62	55	59
59	162	113	125	84	89	117
Major Division: 5	**107**	**101**	**100**	**94**	**104**	**101**
61	311	316	318	323	321	317
62	143	143	156	156	177	154

Table (26): Minutes spent in a day on an average **per participant** of age 6 years and above in different 2-digit/1-digit activity code of TUS activity classification irrespective of whether it is a major activity or not (considering all the activities in a time slot) for different UMPCE quintile classes

all-India urban female

2-digit/ 1-digit activity code of TUS activity classification	quintile class of UMPCE					
	0-20	20-40	40-60	60-80	80-100	all
(1)	(2)	(3)	(4)	(5)	(6)	(7)
63	173	149	163	174	165	165
64	64	66	67	70	71	67
69	103	106	122	133	122	119
Major Division: 6	**411**	**422**	**425**	**428**	**440**	**425**
71	123	114	111	110	113	114
72	213	173	190	163	161	178
73	80	56	62	48	30	52
74	61	59	59	57	59	59
75	96	101	81	94	97	94
79	87	106	108	93	85	95
Major Division: 7	**143**	**138**	**135**	**135**	**141**	**138**
81	78	98	82	78	73	79
82	128	107	104	98	91	108
83	67	63	59	58	61	61
84	126	128	129	130	135	130
85	105	97	96	92	89	96
86	89	89	62	89	77	80
89	81	97	84	95	84	89
Major Division: 8	**180**	**177**	**179**	**180**	**188**	**181**
91	559	555	554	550	544	552
92	97	97	98	96	99	97
93	69	66	65	66	68	67
94	95	69	84	81	92	84
95	51	47	50	56	59	53
99	53	53	49	50	50	51
Major Division: 9	**727**	**720**	**721**	**715**	**714**	**720**
estimated persons (00)	2,60,587	2,65,262	2,72,253	2,72,197	2,77,440	13,47,739
sample persons	17,157	17,038	16,873	16,633	16,506	84,207

Note: Estimated number of persons given in this table is design based estimates and may be used as control totals for combining and arriving at rates and ratios. These figures are not intended for providing estimates of the current population.

Table (26): Minutes spent in a day on an average **per participant** of age 6 years and above in different 2-digit/1-digit activity code of TUS activity classification irrespective of whether it is a major activity or not (considering all the activities in a time slot) for different UMPCE quintile classes

all-India urban person

2-digit/ 1-digit activity code of TUS activity classification	quintile class of UMPCE					
	0-20	20-40	40-60	60-80	80-100	all
(1)	(2)	(3)	(4)	(5)	(6)	(7)
11	437	446	446	438	425	436
12	399	399	403	405	403	401
13	432	428	434	432	421	430
14	171	159	172	177	174	171
15	362	325	285	277	241	283
16	140	157	165	192	187	167
17	203	178	180	223	196	198
18	79	80	82	82	89	83
Major Division: 1	**467**	**479**	**487**	**491**	**496**	**485**
21	188	146	128	123	104	144
22	224	168	126	75	72	116
23	199	162	242	91	104	148
24	52	49	44	42	39	46
25	74	83	61	77	61	72
Major Division: 2	**106**	**90**	**82**	**68**	**68**	**85**
31	196	193	190	187	178	188
32	73	71	69	68	67	69
33	75	65	58	57	59	63
34	65	67	67	67	64	66
35	68	66	67	63	66	66
36	89	86	85	69	60	78
37	60	58	59	58	66	61
38	60	60	56	56	59	58
39	90	82	81	81	77	83
Major Division: 3	**252**	**255**	**251**	**247**	**232**	**247**
41	114	113	115	115	117	115
42	103	102	94	106	113	104
43	82	70	82	85	103	84
44	71	60	68	63	63	64
49	89	65	70	74	76	76
Major Division: 4	**116**	**114**	**116**	**117**	**119**	**116**
51	95	100	118	101	114	106
52	132	148	165	134	189	158
53	226	359	481	212	401	337
54	67	64	60	71	60	64
59	145	130	129	109	99	123
Major Division: 5	**106**	**103**	**107**	**103**	**112**	**106**
61	313	316	322	324	328	320
62	141	143	152	159	181	154

Table (26): Minutes spent in a day on an average **per participant** of age 6 years and above in different 2-digit/1-digit activity code of TUS activity classification irrespective of whether it is a major activity or not (considering all the activities in a time slot) for different UMPCE quintile classes

all-India urban person

2-digit/ 1-digit activity code of TUS activity classification	quintile class of UMPCE					
	0-20	20-40	40-60	60-80	80-100	all
(1)	(2)	(3)	(4)	(5)	(6)	(7)
63	173	158	166	184	182	173
64	64	67	67	70	73	68
69	95	105	121	124	115	113
Major Division: 6	**415**	**425**	**430**	**433**	**449**	**430**
71	124	117	114	114	118	117
72	201	161	185	148	164	170
73	117	72	81	73	151	102
74	62	60	59	57	58	59
75	95	92	84	92	95	91
79	88	117	112	92	86	97
Major Division: 7	**142**	**138**	**136**	**135**	**141**	**138**
81	84	93	84	82	79	83
82	131	116	109	106	97	114
83	73	67	64	64	64	66
84	119	120	120	123	127	122
85	97	89	88	83	81	87
86	101	82	71	78	79	79
89	83	87	80	85	86	85
Major Division: 8	**176**	**173**	**173**	**174**	**182**	**176**
91	554	547	543	539	533	543
92	99	99	100	98	99	99
93	70	68	68	69	70	69
94	94	77	84	89	89	86
95	54	50	52	56	58	55
99	50	51	48	49	47	49
Major Division: 9	**727**	**718**	**715**	**710**	**707**	**715**
estimated persons (00)	5,18,496	5,40,263	5,57,301	5,71,472	5,88,888	27,76,419
sample persons	34,310	34,716	34,716	34,696	34,744	1,73,182

Note: Estimated number of persons given in this table is design based estimates and may be used as control totals for combining and arriving at rates and ratios. These figures are not intended for providing estimates of the current population.

Table (27): Percentage of persons of age 6 years and above in different 2-digit/1-digit activity code of TUS activity classification where the activity was a major activity (considering only the major activity of the time slots) for different level of education

all-India rural male

2-digit/ 1-digit activity code of TUS activity classification	level of education								
	not literate	literate							all (incl. n.r.)
		below primary	primary	upper primary/ middle	secondary	higher secondary	graduate and above	secondary and above	
(1)	(2)	(3)	(4)	(5)	(6)	(7)	(8)	(9)	(10)
11	3.4	2.1	3.4	4.6	6.5	9.8	21.2	10.6	5.7
12	47.3	22.3	31.9	34.4	32.0	27.0	21.5	28.2	32.7
13	9.4	6.0	11.2	14.5	16.3	16.3	17.4	16.6	12.4
14	9.1	4.0	7.3	8.9	8.7	9.6	12.5	9.8	8.2
15	0.1	0.0	0.0	0.1	0.1	0.2	0.7	0.2	0.1
16	0.2	0.2	0.2	0.4	0.3	0.6	1.0	0.6	0.4
17	0.2	0.1	0.1	0.1	0.2	0.1	0.3	0.2	0.1
18	48.0	24.6	36.9	41.8	43.0	42.0	49.9	44.1	40.3
Major Division: 1	**65.9**	**34.5**	**51.8**	**58.7**	**59.8**	**58.3**	**66.0**	**60.6**	**55.9**
21	21.2	9.6	13.7	15.5	14.6	14.0	13.0	14.1	14.9
22	0.7	0.4	0.5	0.6	0.4	0.4	0.3	0.4	0.5
23	0.3	0.2	0.3	0.3	0.4	0.4	0.2	0.3	0.3
24	4.4	2.4	3.4	3.7	3.0	2.8	2.4	2.8	3.3
25	3.9	1.5	2.6	2.8	2.8	2.8	1.9	2.6	2.7
Major Division: 2	**25.8**	**12.1**	**17.4**	**19.7**	**18.2**	**17.7**	**16.0**	**17.6**	**18.7**
31	6.5	3.1	4.4	3.9	4.0	4.8	4.8	4.4	4.5
32	10.7	5.7	7.3	7.5	7.9	7.1	7.3	7.5	7.8
33	0.9	0.4	0.8	1.1	1.4	1.2	1.4	1.3	1.0
34	1.9	1.4	1.6	1.9	2.0	2.2	2.4	2.1	1.8
35	1.0	0.6	1.3	1.3	1.5	1.3	1.4	1.4	1.2
36	8.6	3.7	5.6	6.2	5.3	5.3	4.6	5.2	5.9
37	8.2	5.3	8.0	8.2	8.4	8.3	10.6	8.8	7.9
38	2.8	1.9	2.6	2.9	3.3	3.3	4.3	3.5	2.9
39	2.6	1.3	1.9	2.3	1.9	1.9	2.3	2.0	2.0
Major Division: 3	**31.4**	**17.7**	**24.7**	**26.6**	**26.3**	**26.0**	**28.6**	**26.7**	**25.9**
41	12.5	10.9	11.7	12.5	12.7	12.1	15.9	13.2	12.4
42	0.1	0.1	0.2	0.2	0.3	0.3	0.2	0.2	0.2
43	0.1	0.1	0.1	0.2	0.2	0.2	0.3	0.2	0.1
44	0.2	0.2	0.4	0.4	0.5	0.4	0.7	0.5	0.4
49	0.2	0.1	0.1	0.2	0.2	0.1	0.2	0.1	0.1
Major Division: 4	**13.1**	**11.3**	**12.2**	**13.1**	**13.4**	**12.7**	**16.7**	**13.9**	**12.9**
51	0.6	0.4	0.5	0.6	0.8	0.7	1.0	0.8	0.6
52	0.1	0.1	0.2	0.1	0.2	0.2	0.4	0.2	0.1
53	0.0	0.0	0.0	0.0	0.0	0.0	0.0	0.0	0.0
54	1.8	1.1	1.3	2.0	1.9	1.5	1.8	1.8	1.6
59	0.4	0.4	0.3	0.4	0.5	0.5	0.4	0.5	0.4
Major Division: 5	**2.7**	**1.9**	**2.1**	**3.0**	**3.1**	**2.6**	**3.1**	**3.0**	**2.6**
61	2.6	40.7	25.3	18.4	17.4	17.8	9.0	15.8	19.0
62	2.5	41.0	26.1	19.1	17.5	16.7	9.9	15.7	19.3
63	0.1	1.8	1.5	1.2	1.6	2.4	3.8	2.3	1.5
64	2.0	32.8	20.8	15.5	15.2	17.0	7.8	14.3	16.0
69	0.1	0.8	0.8	0.6	0.6	0.7	0.9	0.7	0.6
Major Division: 6	**3.3**	**48.8**	**30.5**	**22.7**	**22.4**	**24.6**	**18.0**	**22.2**	**24.0**
71	79.4	59.6	67.0	70.6	71.7	72.3	70.9	71.7	70.4
72	1.2	0.9	1.3	1.4	1.6	1.7	2.2	1.8	1.4
73	0.0	0.0	0.0	0.1	0.1	0.1	0.1	0.1	0.1
74	14.4	10.2	12.3	12.3	12.7	11.9	14.3	12.8	12.5

Table (27): Percentage of persons of age 6 years and above in different 2-digit/1-digit activity code of TUS activity classification where the activity was a major activity (considering only the major activity of the time slots) for different level of education

all-India rural male

2-digit/ 1-digit activity code of TUS activity classification	level of education								
	not literate	literate							all (incl. n.r.)
		below primary	primary	upper primary/ middle	secondary	higher secondary	graduate and above	secondary and above	
(1)	(2)	(3)	(4)	(5)	(6)	(7)	(8)	(9)	(10)
75	2.9	2.2	2.9	2.9	3.7	3.8	4.5	3.9	3.1
79	1.3	0.5	0.8	0.9	0.6	0.8	0.7	0.7	0.8
Major Division: 7	**83.0**	**63.9**	**72.0**	**75.2**	**76.2**	**76.7**	**76.5**	**76.4**	**74.9**
81	1.1	1.5	1.5	1.4	1.6	2.0	2.2	1.9	1.5
82	6.5	45.9	27.7	20.3	16.1	13.4	8.6	13.7	20.7
83	5.7	6.8	6.5	7.2	8.8	10.1	12.7	10.0	7.6
84	39.8	48.8	51.1	54.9	64.0	67.7	73.0	67.0	54.3
85	49.8	37.3	40.4	41.0	41.8	41.6	40.7	41.5	42.2
86	0.3	0.4	0.6	0.6	1.0	1.2	1.0	1.1	0.7
89	0.2	0.3	0.4	0.4	0.4	0.5	0.8	0.5	0.4
Major Division: 8	**75.9**	**87.6**	**83.2**	**82.8**	**84.9**	**86.2**	**88.1**	**86.0**	**83.3**
91	100.0	100.0	100.0	100.0	100.0	100.0	100.0	100.0	100.0
92	99.1	99.1	99.1	98.9	99.1	98.5	98.6	98.8	99.0
93	98.9	98.9	99.0	99.1	99.1	99.0	99.0	99.1	99.0
94	1.5	0.9	0.6	0.6	0.6	0.8	0.6	0.7	0.8
95	4.4	2.9	3.4	3.7	3.6	4.3	4.4	4.0	3.7
99	2.2	2.0	2.2	1.9	2.0	1.7	2.0	1.9	2.0
Major Division: 9	**100.0**	**100.0**	**100.0**	**100.0**	**100.0**	**100.0**	**100.0**	**100.0**	**100.0**
estimated persons (00)	6,08,230	4,78,581	5,27,382	6,22,038	4,77,174	3,15,470	2,07,153	9,99,797	32,36,108
sample persons	24,979	20,380	22,325	26,759	20,630	13,674	8,979	43,283	1,37,730

Note: Estimated number of persons given in this table is design based estimates and may be used as control totals for combining and arriving at rates and ratios. These figures are not intended for providing estimates of the current population.

Table (27): Percentage of persons of age 6 years and above in different 2-digit/1-digit activity code of TUS activity classification where the activity was a major activity (considering only the major activity of the time slots) for different level of education

all-India rural female

2-digit/ 1-digit activity code of TUS activity classification	level of education								
	not literate	literate							all (incl. n.r.)
		below primary	primary	upper primary/ middle	secondary	higher secondary	graduate and above	secondary and above	
(1)	(2)	(3)	(4)	(5)	(6)	(7)	(8)	(9)	(10)
11	1.7	1.0	1.4	1.6	2.3	3.9	9.7	4.2	2.1
12	19.2	8.5	11.7	11.1	8.5	6.3	4.6	7.1	12.8
13	2.2	1.3	1.9	2.2	2.5	3.2	5.1	3.2	2.2
14	2.8	1.1	1.9	2.1	1.7	2.6	4.4	2.5	2.3
15	0.0	-	0.0	0.0	0.1	0.1	0.7	0.2	0.0
16	0.0	0.0	0.0	0.0	0.1	0.1	0.4	0.1	0.0
17	0.0	0.0	-	0.0	0.0	0.0	0.0	0.0	0.0
18	15.7	8.0	9.6	9.1	8.0	9.0	14.8	9.6	11.4
Major Division: 1	**25.1**	**12.8**	**16.7**	**16.8**	**15.0**	**15.7**	**22.5**	**16.7**	**19.1**
21	19.1	8.0	10.5	10.0	8.8	8.3	7.2	8.3	12.6
22	1.3	0.8	1.1	1.2	1.3	1.4	1.6	1.4	1.2
23	0.3	0.2	0.2	0.2	0.2	0.1	0.2	0.2	0.2
24	14.9	10.0	12.6	13.8	11.2	10.0	7.7	10.2	12.7
25	2.4	1.0	1.2	1.3	1.1	1.1	0.8	1.0	1.5
Major Division: 2	**31.7**	**17.1**	**21.9**	**23.1**	**19.8**	**18.5**	**15.7**	**18.6**	**24.1**
31	82.0	49.3	69.3	77.1	81.0	81.8	85.8	82.2	74.9
32	72.1	42.3	59.8	65.1	67.0	66.6	66.4	66.8	64.0
33	0.9	0.7	0.7	1.0	1.0	1.0	0.9	1.0	0.9
34	40.5	25.7	36.6	41.7	46.4	46.0	47.2	46.4	39.3
35	1.8	1.7	1.8	2.0	2.3	2.0	1.8	2.1	1.9
36	7.8	3.5	4.9	4.8	3.7	3.3	3.2	3.5	5.4
37	3.3	2.1	2.8	3.0	3.0	3.5	4.2	3.4	3.0
38	1.1	0.8	1.0	1.0	1.2	1.4	1.2	1.3	1.1
39	5.3	2.8	5.0	5.6	5.3	4.9	4.9	5.1	4.9
Major Division: 3	**89.2**	**54.1**	**76.1**	**83.8**	**87.0**	**88.4**	**92.0**	**88.4**	**81.5**
41	23.9	20.5	25.7	28.2	28.8	32.1	35.0	31.0	25.9
42	0.5	0.3	0.4	0.5	0.5	0.5	0.8	0.5	0.5
43	0.2	0.2	0.3	0.3	0.2	0.3	0.3	0.3	0.3
44	0.3	0.3	0.5	0.4	0.5	0.7	0.9	0.6	0.4
49	0.2	0.2	0.3	0.5	0.5	0.7	0.5	0.5	0.3
Major Division: 4	**24.8**	**21.0**	**26.6**	**29.2**	**29.8**	**33.3**	**36.2**	**32.1**	**26.8**
51	0.8	0.5	0.7	0.9	1.0	0.9	1.3	1.0	0.8
52	0.1	0.1	0.1	0.2	0.3	0.4	0.3	0.3	0.2
53	-	0.0	0.0	-	-	0.1	0.0	0.0	0.0
54	0.7	0.5	0.7	0.5	0.4	0.4	0.6	0.4	0.6
59	0.4	0.2	0.4	0.4	0.4	0.3	0.2	0.3	0.4
Major Division: 5	**1.9**	**1.3**	**1.8**	**1.8**	**2.0**	**1.9**	**2.2**	**2.0**	**1.8**
61	1.1	36.5	23.4	19.7	17.8	17.7	9.6	16.2	15.4
62	1.0	35.9	23.7	21.0	19.7	18.6	10.6	17.6	15.8
63	0.1	1.5	1.2	1.3	1.8	2.2	3.8	2.3	1.1
64	0.9	28.9	18.7	16.7	15.8	16.5	8.4	14.6	12.8
69	0.0	0.9	0.4	0.6	0.6	1.2	1.2	0.9	0.5
Major Division: 6	**1.5**	**43.4**	**28.0**	**24.4**	**23.7**	**25.2**	**18.8**	**23.2**	**19.4**
71	74.7	59.3	63.2	63.9	64.4	65.1	64.2	64.6	67.0
72	1.0	0.9	1.0	1.1	1.4	1.4	1.1	1.3	1.1
73	0.0	0.0	0.0	0.0	0.1	0.0	0.0	0.1	0.0
74	23.7	18.9	22.0	23.4	23.7	22.4	24.7	23.5	22.7

Table (27): Percentage of persons of age 6 years and above in different 2-digit/1-digit activity code of TUS activity classification where the activity was a major activity (considering only the major activity of the time slots) for different level of education

all-India rural female

2-digit/ 1-digit activity code of TUS activity classification	level of education								
	not literate	literate							all (incl. n.r.)
		below primary	primary	upper primary/ middle	secondary	higher secondary	graduate and above	secondary and above	
(1)	(2)	(3)	(4)	(5)	(6)	(7)	(8)	(9)	(10)
75	1.4	1.4	1.6	1.7	2.0	2.1	2.7	2.2	1.6
79	0.8	0.5	0.5	0.5	0.6	0.5	0.4	0.6	0.6
Major Division: 7	**80.7**	**65.7**	**71.0**	**72.8**	**73.3**	**73.2**	**72.9**	**73.2**	**74.4**
81	0.4	0.9	0.5	0.5	0.4	0.4	0.4	0.4	0.5
82	2.5	37.3	19.1	11.4	6.1	3.9	2.2	4.7	11.6
83	2.0	4.0	3.0	2.8	2.8	2.4	3.4	2.8	2.7
84	37.0	47.0	50.3	52.7	62.3	65.9	71.3	65.1	48.8
85	50.5	39.2	41.6	42.8	43.9	45.5	48.8	45.3	45.4
86	0.1	0.2	0.2	0.2	0.2	0.2	0.3	0.2	0.2
89	0.1	0.2	0.1	0.2	0.3	0.5	0.3	0.3	0.2
Major Division: 8	**72.4**	**83.9**	**79.5**	**79.2**	**82.4**	**84.9**	**86.7**	**84.0**	**78.6**
91	100.0	100.0	100.0	100.0	100.0	100.0	100.0	100.0	100.0
92	97.0	97.8	97.0	96.5	96.9	96.6	96.5	96.7	97.0
93	98.2	98.2	98.0	98.2	98.2	98.4	97.8	98.2	98.2
94	1.0	0.7	0.6	0.5	0.4	0.6	0.7	0.5	0.7
95	2.0	1.9	1.6	1.6	1.6	2.2	1.8	1.8	1.8
99	2.1	2.2	1.9	1.6	1.7	1.8	1.3	1.6	1.9
Major Division: 9	**100.0**	**100.0**	**100.0**	**100.0**	**100.0**	**100.0**	**100.0**	**100.0**	**100.0**
estimated persons (00)	10,89,700	4,33,164	4,66,224	4,88,350	3,40,196	2,11,878	1,29,315	6,81,389	31,58,959
sample persons	44,453	18,546	20,081	21,357	14,893	9,309	5,674	29,876	1,34,319

Note: Estimated number of persons given in this table is design based estimates and may be used as control totals for combining and arriving at rates and ratios. These figures are not intended for providing estimates of the current population.

Table (27): Percentage of persons of age 6 years and above in different 2-digit/1-digit activity code of TUS activity classification where the activity was a major activity (considering only the major activity of the time slots) for different level of education

all-India rural person

2-digit/ 1-digit activity code of TUS activity classification	level of education								
	not literate	literate							all (incl. n.r.)
		below primary	primary	upper primary/ middle	secondary	higher secondary	graduate and above	secondary and above	
(1)	(2)	(3)	(4)	(5)	(6)	(7)	(8)	(9)	(10)
11	2.4	1.6	2.4	3.3	4.7	7.4	16.8	8.0	3.9
12	29.3	15.7	22.4	24.2	22.2	18.7	15.0	19.7	22.9
13	4.8	3.8	6.8	9.1	10.6	11.0	12.7	11.1	7.4
14	5.1	2.6	4.7	5.9	5.8	6.8	9.4	6.8	5.3
15	0.0	0.0	0.0	0.0	0.1	0.2	0.7	0.2	0.1
16	0.1	0.1	0.1	0.2	0.2	0.4	0.8	0.4	0.2
17	0.1	0.0	0.0	0.1	0.1	0.1	0.2	0.1	0.1
18	27.2	16.7	24.1	27.5	28.4	28.7	36.5	30.1	26.0
Major Division: 1	**39.7**	**24.2**	**35.4**	**40.3**	**41.1**	**41.2**	**49.3**	**42.8**	**37.7**
21	19.8	8.9	12.2	13.1	12.2	11.7	10.7	11.7	13.8
22	1.1	0.6	0.8	0.9	0.8	0.8	0.8	0.8	0.8
23	0.3	0.2	0.3	0.3	0.3	0.3	0.2	0.3	0.3
24	11.1	6.0	7.7	8.1	6.4	5.7	4.5	5.8	7.9
25	2.9	1.3	1.9	2.1	2.1	2.1	1.5	2.0	2.1
Major Division: 2	**29.6**	**14.5**	**19.5**	**21.2**	**18.9**	**18.0**	**15.9**	**18.0**	**21.4**
31	55.0	25.1	34.8	36.1	36.0	35.7	36.0	35.9	39.3
32	50.1	23.1	32.0	32.8	32.5	31.0	30.0	31.6	35.6
33	0.9	0.5	0.8	1.1	1.2	1.1	1.2	1.2	0.9
34	26.6	12.9	18.0	19.4	20.5	19.8	19.6	20.1	20.4
35	1.5	1.1	1.5	1.6	1.8	1.6	1.5	1.7	1.5
36	8.1	3.6	5.2	5.6	4.6	4.5	4.1	4.5	5.6
37	5.0	3.8	5.6	5.9	6.2	6.4	8.1	6.6	5.5
38	1.7	1.4	1.8	2.1	2.4	2.5	3.1	2.6	2.0
39	4.3	2.0	3.3	3.8	3.3	3.1	3.3	3.2	3.5
Major Division: 3	**68.5**	**35.0**	**48.8**	**51.7**	**51.6**	**51.1**	**53.0**	**51.7**	**53.3**
41	19.8	15.5	18.3	19.4	19.4	20.1	23.2	20.4	19.0
42	0.4	0.2	0.3	0.3	0.3	0.3	0.4	0.4	0.3
43	0.2	0.2	0.2	0.2	0.2	0.2	0.3	0.2	0.2
44	0.2	0.2	0.4	0.4	0.5	0.5	0.7	0.5	0.4
49	0.2	0.1	0.2	0.3	0.3	0.3	0.3	0.3	0.2
Major Division: 4	**20.6**	**15.9**	**19.0**	**20.2**	**20.2**	**21.0**	**24.2**	**21.3**	**19.8**
51	0.7	0.5	0.6	0.7	0.9	0.8	1.1	0.9	0.7
52	0.1	0.1	0.1	0.2	0.2	0.3	0.3	0.3	0.2
53	0.0	0.0	0.0	0.0	0.0	0.0	0.0	0.0	0.0
54	1.1	0.8	1.0	1.3	1.2	1.1	1.3	1.2	1.1
59	0.4	0.3	0.4	0.4	0.5	0.4	0.3	0.4	0.4
Major Division: 5	**2.2**	**1.6**	**2.0**	**2.5**	**2.7**	**2.3**	**2.7**	**2.6**	**2.2**
61	1.7	38.7	24.4	18.9	17.6	17.8	9.3	16.0	17.2
62	1.5	38.6	25.0	19.9	18.4	17.5	10.1	16.5	17.6
63	0.1	1.6	1.4	1.2	1.7	2.3	3.8	2.3	1.3
64	1.3	31.0	19.9	16.1	15.5	16.8	8.0	14.4	14.4
69	0.0	0.9	0.6	0.6	0.6	0.9	1.0	0.8	0.5
Major Division: 6	**2.2**	**46.2**	**29.3**	**23.5**	**22.9**	**24.8**	**18.3**	**22.6**	**21.7**
71	76.4	59.5	65.2	67.6	68.6	69.4	68.3	68.8	68.7
72	1.1	0.9	1.2	1.3	1.5	1.6	1.8	1.6	1.2
73	0.0	0.0	0.0	0.1	0.1	0.1	0.1	0.1	0.1
74	20.4	14.4	16.9	17.1	17.3	16.1	18.3	17.1	17.6

Table (27): Percentage of persons of age 6 years and above in different 2-digit/1-digit activity code of TUS activity classification where the activity was a major activity (considering only the major activity of the time slots) for different level of education

all-India rural person

2-digit/ 1-digit activity code of TUS activity classification	level of education								
	not literate	literate							all (incl. n.r.)
		below primary	primary	upper primary/ middle	secondary	higher secondary	graduate and above	secondary and above	
(1)	(2)	(3)	(4)	(5)	(6)	(7)	(8)	(9)	(10)
75	1.9	1.8	2.3	2.4	3.0	3.1	3.8	3.2	2.4
79	0.9	0.5	0.6	0.7	0.6	0.7	0.6	0.6	0.7
Major Division: 7	**81.6**	**64.8**	**71.5**	**74.1**	**75.0**	**75.3**	**75.1**	**75.1**	**74.6**
81	0.7	1.2	1.0	1.0	1.1	1.4	1.5	1.3	1.0
82	3.9	41.8	23.6	16.4	11.9	9.6	6.1	10.1	16.2
83	3.4	5.5	4.9	5.3	6.3	7.0	9.1	7.1	5.2
84	38.0	47.9	50.7	53.9	63.3	67.0	72.3	66.3	51.6
85	50.3	38.2	41.0	41.8	42.7	43.2	43.8	43.1	43.7
86	0.2	0.3	0.4	0.4	0.7	0.8	0.7	0.7	0.4
89	0.1	0.2	0.3	0.3	0.4	0.5	0.6	0.4	0.3
Major Division: 8	**73.7**	**85.9**	**81.5**	**81.2**	**83.9**	**85.7**	**87.5**	**85.2**	**81.0**
91	100.0	100.0	100.0	100.0	100.0	100.0	100.0	100.0	100.0
92	97.7	98.5	98.1	97.9	98.2	97.8	97.8	98.0	98.0
93	98.4	98.6	98.5	98.7	98.7	98.8	98.5	98.7	98.6
94	1.2	0.8	0.6	0.6	0.5	0.8	0.6	0.6	0.8
95	2.9	2.4	2.6	2.8	2.8	3.4	3.4	3.1	2.8
99	2.1	2.1	2.1	1.8	1.9	1.8	1.7	1.8	2.0
Major Division: 9	**100.0**	**100.0**	**100.0**	**100.0**	**100.0**	**100.0**	**100.0**	**100.0**	**100.0**
estimated persons (00)	16,98,400	9,11,948	9,93,854	11,10,542	8,17,560	5,27,452	3,36,562	16,81,574	63,96,531
sample persons	69,452	38,937	42,417	48,124	35,531	22,990	14,656	73,177	2,72,117

Note: Estimated number of persons given in this table is design based estimates and may be used as control totals for combining and arriving at rates and ratios. These figures are not intended for providing estimates of the current population.

Table (27): Percentage of persons of age 6 years and above in different 2-digit/1-digit activity code of TUS activity classification where the activity was a major activity (considering only the major activity of the time slots) for different level of education

all-India urban male

2-digit/ 1-digit activity code of TUS activity classification	level of education								
	not literate	literate							all (incl. n.r.)
		below primary	primary	upper primary/ middle	secondary	higher secondary	graduate and above	secondary and above	
(1)	(2)	(3)	(4)	(5)	(6)	(7)	(8)	(9)	(10)
11	10.0	3.3	8.5	12.3	17.1	20.3	35.3	25.4	18.0
12	24.9	10.0	17.0	16.8	12.8	9.5	5.9	9.1	12.6
13	28.3	12.2	21.6	25.5	27.2	23.6	20.8	23.6	22.9
14	13.2	5.5	10.6	12.9	12.9	14.3	19.5	16.0	13.6
15	0.1	0.1	0.0	0.0	0.0	0.2	0.4	0.2	0.1
16	0.8	0.2	0.3	0.5	0.4	0.5	0.9	0.6	0.5
17	0.1	0.0	0.1	0.2	0.2	0.1	0.2	0.2	0.2
18	51.1	21.6	37.6	44.1	48.7	47.8	59.4	52.9	46.6
Major Division: 1	**68.9**	**29.5**	**51.9**	**60.4**	**62.8**	**60.3**	**70.2**	**65.2**	**59.7**
21	2.7	0.8	1.2	1.4	1.4	1.1	0.9	1.1	1.3
22	0.5	0.2	0.4	0.4	0.3	0.2	0.2	0.3	0.3
23	0.2	0.1	0.1	0.1	0.1	0.1	0.1	0.1	0.1
24	2.0	1.0	1.7	1.5	1.2	1.0	0.7	0.9	1.2
25	1.1	0.4	0.5	0.5	0.6	0.6	0.7	0.6	0.6
Major Division: 2	**5.8**	**2.3**	**3.7**	**3.6**	**3.3**	**2.8**	**2.4**	**2.8**	**3.2**
31	8.1	3.6	6.3	6.9	7.1	7.1	7.2	7.1	6.7
32	5.9	2.7	4.8	4.8	5.3	4.2	4.8	4.8	4.7
33	0.7	0.3	0.7	0.7	1.0	0.6	0.8	0.8	0.7
34	2.6	0.9	1.9	2.4	2.3	2.4	2.3	2.3	2.2
35	1.0	0.6	0.9	0.9	0.9	1.0	1.1	1.0	0.9
36	1.2	0.4	0.8	0.7	0.6	0.6	0.6	0.6	0.7
37	9.6	4.6	7.6	8.7	9.3	9.4	12.5	10.6	9.3
38	2.6	1.4	2.3	2.9	3.3	3.0	4.1	3.5	3.0
39	1.5	0.6	1.1	1.1	1.1	1.0	1.2	1.1	1.1
Major Division: 3	**23.7**	**11.4**	**18.9**	**21.0**	**22.1**	**21.7**	**24.6**	**23.0**	**21.2**
41	10.9	7.3	9.0	9.3	10.0	9.8	13.9	11.6	10.5
42	0.3	0.2	0.2	0.2	0.2	0.2	0.3	0.3	0.2
43	0.2	0.1	0.1	0.1	0.1	0.2	0.2	0.2	0.2
44	0.5	0.4	0.5	0.6	0.8	0.9	1.2	1.0	0.8
49	0.1	0.0	0.2	0.1	0.1	0.2	0.1	0.1	0.1
Major Division: 4	**11.6**	**7.9**	**9.7**	**10.0**	**10.9**	**11.0**	**15.0**	**12.6**	**11.3**
51	0.6	0.4	0.6	0.6	0.7	0.8	0.7	0.7	0.6
52	0.1	0.1	0.2	0.1	0.2	0.3	0.4	0.3	0.2
53	0.0	0.0	0.0	0.0	0.0	0.1	0.0	0.0	0.0
54	1.2	1.0	1.5	1.3	1.5	1.5	1.7	1.5	1.4
59	0.4	0.2	0.1	0.4	0.4	0.3	0.4	0.4	0.3
Major Division: 5	**2.1**	**1.6**	**2.2**	**2.2**	**2.6**	**2.6**	**2.8**	**2.7**	**2.4**
61	3.2	46.0	26.6	19.5	15.4	19.3	6.4	12.7	17.9
62	3.1	47.2	27.3	19.9	15.2	16.8	6.7	12.1	17.8
63	0.3	2.7	2.1	1.7	1.8	2.8	2.6	2.4	2.1
64	2.6	38.4	22.3	16.3	13.0	17.2	5.7	11.1	15.2
69	0.2	1.7	0.8	0.7	0.7	0.7	0.7	0.7	0.7
Major Division: 6	**4.3**	**55.2**	**31.9**	**24.0**	**19.8**	**25.6**	**12.4**	**18.3**	**23.2**
71	67.0	46.3	55.5	57.9	59.7	62.3	64.0	62.2	59.6
72	0.9	1.1	1.3	1.6	1.6	1.8	1.5	1.6	1.5
73	0.1	0.0	0.0	0.1	0.1	0.1	0.1	0.1	0.1
74	19.6	13.6	16.3	17.4	18.7	16.5	17.8	17.7	17.3

Table (27): Percentage of persons of age 6 years and above in different 2-digit/1-digit activity code of TUS activity classification where the activity was a major activity (considering only the major activity of the time slots) for different level of education

all-India urban male

2-digit/ 1-digit activity code of TUS activity classification	level of education								
	not literate	literate							all (incl. n.r.)
		below primary	primary	upper primary/ middle	secondary	higher secondary	graduate and above	secondary and above	
(1)	(2)	(3)	(4)	(5)	(6)	(7)	(8)	(9)	(10)
75	3.2	3.1	3.1	3.7	4.3	3.7	4.1	4.1	3.7
79	0.5	0.2	0.3	0.3	0.7	0.6	0.5	0.6	0.5
Major Division: 7	**73.4**	**53.6**	**62.3**	**65.1**	**67.6**	**69.0**	**70.7**	**69.3**	**66.6**
81	2.4	2.3	2.7	2.6	3.2	3.8	4.9	4.1	3.4
82	7.3	47.9	27.5	18.3	11.6	10.2	6.0	9.0	16.2
83	7.1	6.3	8.1	8.6	11.8	14.5	20.2	16.0	12.3
84	58.7	70.2	68.6	69.9	73.4	74.7	80.1	76.5	72.5
85	43.9	30.7	33.9	35.4	35.0	32.2	32.8	33.4	34.3
86	0.5	0.8	0.7	1.1	1.4	1.7	1.6	1.6	1.2
89	0.3	0.5	0.4	0.4	0.5	0.6	0.7	0.6	0.5
Major Division: 8	**79.7**	**90.4**	**86.4**	**85.4**	**85.9**	**85.8**	**89.0**	**87.1**	**86.5**
91	100.0	100.0	100.0	100.0	100.0	100.0	100.0	100.0	100.0
92	98.9	99.0	98.8	98.8	98.9	98.9	98.9	98.9	98.9
93	98.7	98.6	99.0	98.8	98.7	98.8	98.5	98.7	98.7
94	2.0	1.5	0.7	0.8	0.8	0.8	0.7	0.7	0.9
95	5.3	3.3	3.8	4.2	4.7	4.6	5.4	4.9	4.6
99	1.5	1.5	2.0	2.0	2.1	2.1	2.6	2.3	2.1
Major Division: 9	**100.0**	**100.0**	**100.0**	**100.0**	**100.0**	**100.0**	**100.0**	**100.0**	**100.0**
estimated persons (00)	1,14,595	1,38,922	1,62,265	2,27,075	2,52,911	2,09,946	3,22,073	7,84,931	14,27,810
sample persons	6,849	8,642	10,033	14,121	15,688	13,269	20,309	49,266	88,914

Note: Estimated number of persons given in this table is design based estimates and may be used as control totals for combining and arriving at rates and ratios. These figures are not intended for providing estimates of the current population.

Table (27): Percentage of persons of age 6 years and above in different 2-digit/1-digit activity code of TUS activity classification where the activity was a major activity (considering only the major activity of the time slots) for different level of education

all-India urban female

2-digit/ 1-digit activity code of TUS activity classification	level of education								
	not literate	literate							all (incl. n.r.)
		below primary	primary	upper primary/ middle	secondary	higher secondary	graduate and above	secondary and above	
(1)	(2)	(3)	(4)	(5)	(6)	(7)	(8)	(9)	(10)
11	2.4	1.3	1.9	1.9	2.9	4.4	15.3	8.3	4.9
12	8.6	3.4	4.8	4.8	3.3	2.0	1.1	2.1	4.0
13	9.4	3.7	5.2	4.9	4.3	4.1	5.7	4.8	5.5
14	2.5	1.2	1.4	1.7	1.8	2.5	7.7	4.4	3.0
15	0.0	-	-	0.0	0.1	0.2	0.5	0.3	0.1
16	0.1	0.0	0.0	0.1	0.0	0.2	0.4	0.2	0.1
17	0.0	0.0	0.0	0.0	0.0	0.0	0.1	0.0	0.0
18	11.9	6.0	7.7	6.9	7.0	8.3	20.8	12.9	10.6
Major Division: 1	**21.7**	**10.1**	**13.9**	**13.2**	**12.2**	**12.7**	**25.9**	**17.8**	**16.6**
21	2.5	0.6	1.2	1.3	1.1	0.9	0.5	0.8	1.2
22	0.8	0.9	1.0	1.3	1.6	1.1	1.0	1.2	1.1
23	0.2	0.1	0.3	0.2	0.1	0.1	0.1	0.1	0.2
24	7.1	3.9	5.9	6.8	5.7	4.6	3.6	4.5	5.4
25	0.6	0.1	0.2	0.1	0.1	0.2	0.2	0.2	0.2
Major Division: 2	**10.5**	**5.5**	**8.2**	**9.3**	**8.3**	**6.6**	**5.4**	**6.7**	**7.8**
31	77.9	40.7	64.8	73.7	79.1	76.4	82.6	79.8	72.9
32	62.8	32.4	51.8	58.8	62.6	58.2	54.4	58.1	55.7
33	0.6	0.4	0.5	0.7	0.8	0.6	0.6	0.7	0.6
34	42.0	22.9	37.3	44.3	49.1	44.1	40.5	44.3	41.0
35	1.6	1.1	1.9	2.3	2.0	1.6	2.3	2.0	1.9
36	1.4	0.6	0.6	0.7	0.6	0.5	0.6	0.6	0.7
37	7.2	4.4	7.6	8.1	9.0	9.1	10.5	9.7	8.3
38	2.0	1.0	1.6	2.0	2.4	2.6	2.9	2.7	2.2
39	4.2	2.1	3.7	4.0	3.1	3.4	3.3	3.3	3.5
Major Division: 3	**84.3**	**44.6**	**70.3**	**79.1**	**84.6**	**83.1**	**87.8**	**85.5**	**78.5**
41	21.8	14.1	20.1	23.0	25.2	25.9	30.4	27.5	23.7
42	0.5	0.4	0.6	0.5	0.6	0.6	0.7	0.6	0.6
43	0.4	0.1	0.2	0.3	0.3	0.3	0.3	0.3	0.3
44	0.6	0.5	1.0	1.0	1.3	1.3	1.5	1.4	1.1
49	0.3	0.1	0.3	0.3	0.3	0.5	0.2	0.3	0.3
Major Division: 4	**22.8**	**14.8**	**21.2**	**24.1**	**26.4**	**27.2**	**31.5**	**28.6**	**24.7**
51	1.1	1.1	1.4	1.1	1.1	1.1	1.1	1.1	1.1
52	0.1	0.2	0.1	0.2	0.2	0.2	0.3	0.2	0.2
53	-	-	0.0	-	0.0	0.1	0.0	0.0	0.0
54	0.4	0.5	0.5	0.5	0.4	0.4	0.7	0.5	0.5
59	0.3	0.3	0.3	0.4	0.5	0.4	0.3	0.4	0.4
Major Division: 5	**1.9**	**2.0**	**2.3**	**2.1**	**2.1**	**2.0**	**2.2**	**2.1**	**2.1**
61	1.8	39.1	23.1	18.5	14.0	18.9	7.3	12.6	15.5
62	1.8	41.6	24.1	19.3	15.1	18.9	7.5	13.1	16.2
63	0.2	2.5	1.5	1.4	1.5	2.3	3.1	2.3	1.7
64	1.5	32.6	19.5	15.7	12.2	15.9	6.1	10.8	13.1
69	0.1	1.1	0.8	0.7	0.7	0.8	0.9	0.8	0.7
Major Division: 6	**2.5**	**48.0**	**27.9**	**23.0**	**18.9**	**25.5**	**13.8**	**18.7**	**20.6**
71	69.8	50.9	58.9	59.5	60.0	62.0	60.8	60.9	60.9
72	1.1	1.7	1.4	1.5	1.6	1.6	1.3	1.5	1.4
73	0.0	0.0	0.1	0.1	0.1	0.0	0.1	0.1	0.1
74	32.4	23.4	29.6	32.2	33.4	29.2	29.2	30.6	30.3

Table (27): Percentage of persons of age 6 years and above in different 2-digit/1-digit activity code of TUS activity classification where the activity was a major activity (considering only the major activity of the time slots) for different level of education

all-India urban female

2-digit/ 1-digit activity code of TUS activity classification	level of education								
	not literate	literate							all (incl. n.r.)
		below primary	primary	upper primary/ middle	secondary	higher secondary	graduate and above	secondary and above	
(1)	(2)	(3)	(4)	(5)	(6)	(7)	(8)	(9)	(10)
75	2.5	2.5	2.6	3.0	3.1	2.9	3.4	3.2	2.9
79	0.3	0.2	0.4	0.4	0.4	0.4	0.4	0.4	0.4
Major Division: 7	**79.5**	**60.6**	**69.8**	**72.0**	**73.7**	**73.7**	**72.6**	**73.2**	**72.4**
81	1.8	1.8	1.9	2.0	2.1	2.3	3.3	2.6	2.2
82	3.4	39.7	18.0	10.6	5.3	4.8	3.3	4.3	10.2
83	3.9	4.5	4.1	4.4	5.3	6.8	8.7	7.0	5.5
84	63.6	70.9	72.8	74.1	77.5	76.4	78.4	77.5	73.5
85	50.4	36.5	40.5	41.4	43.7	41.8	40.8	42.0	42.6
86	0.1	0.6	0.4	0.3	0.3	0.7	0.9	0.7	0.5
89	0.1	0.4	0.3	0.3	0.3	0.4	0.5	0.4	0.3
Major Division: 8	**84.4**	**91.3**	**88.1**	**88.1**	**89.3**	**88.4**	**88.2**	**88.6**	**88.0**
91	100.0	100.0	100.0	100.0	100.0	100.0	100.0	100.0	100.0
92	97.5	98.0	97.6	97.3	97.6	97.4	97.3	97.4	97.5
93	98.1	98.0	98.2	98.1	97.6	97.8	97.5	97.6	97.9
94	1.9	1.3	1.0	0.8	0.8	0.7	0.6	0.7	1.0
95	2.4	2.6	2.3	2.1	2.1	2.3	2.8	2.4	2.4
99	1.6	1.9	1.6	1.7	1.7	1.9	2.1	1.9	1.8
Major Division: 9	**100.0**	**100.0**	**100.0**	**100.0**	**100.0**	**100.0**	**100.0**	**100.0**	**100.0**
estimated persons (00)	2,24,118	1,32,675	1,60,347	1,99,659	2,07,668	1,70,658	2,52,604	6,30,930	13,47,739
sample persons	13,501	8,267	9,860	12,666	13,171	11,014	15,727	39,912	84,207

Note: Estimated number of persons given in this table is design based estimates and may be used as control totals for combining and arriving at rates and ratios. These figures are not intended for providing estimates of the current population.

Table (27): Percentage of persons of age 6 years and above in different 2-digit/1-digit activity code of TUS activity classification where the activity was a major activity (considering only the major activity of the time slots) for different level of education

all-India urban person

2-digit/ 1-digit activity code of TUS activity classification	level of education								
	not literate	literate							all (incl. n.r.)
		below primary	primary	upper primary/ middle	secondary	higher secondary	graduate and above	secondary and above	
(1)	(2)	(3)	(4)	(5)	(6)	(7)	(8)	(9)	(10)
11	4.9	2.3	5.2	7.5	10.7	13.2	26.5	17.8	11.7
12	14.1	6.8	10.9	11.2	8.5	6.1	3.8	6.0	8.4
13	15.8	8.0	13.4	15.9	16.9	14.8	14.2	15.2	14.5
14	6.1	3.4	6.1	7.7	7.9	9.0	14.3	10.8	8.5
15	0.0	0.0	0.0	0.0	0.1	0.2	0.4	0.2	0.1
16	0.3	0.1	0.2	0.3	0.2	0.4	0.7	0.4	0.3
17	0.1	0.0	0.0	0.1	0.1	0.1	0.1	0.1	0.1
18	25.2	14.0	22.8	26.7	29.9	30.1	42.4	35.0	29.1
Major Division: 1	**37.7**	**20.0**	**33.0**	**38.3**	**40.0**	**39.0**	**50.7**	**44.1**	**38.8**
21	2.6	0.7	1.2	1.3	1.2	1.0	0.7	1.0	1.2
22	0.7	0.6	0.7	0.8	0.9	0.6	0.6	0.7	0.7
23	0.2	0.1	0.2	0.1	0.1	0.1	0.1	0.1	0.1
24	5.3	2.4	3.8	4.0	3.2	2.6	2.0	2.5	3.2
25	0.7	0.3	0.4	0.4	0.4	0.4	0.5	0.4	0.4
Major Division: 2	**8.9**	**3.9**	**5.9**	**6.2**	**5.6**	**4.5**	**3.7**	**4.5**	**5.4**
31	54.3	21.7	35.4	38.2	39.6	38.2	40.3	39.5	38.9
32	43.6	17.2	28.2	30.1	31.1	28.4	26.6	28.6	29.5
33	0.7	0.4	0.6	0.7	0.9	0.6	0.7	0.7	0.7
34	28.7	11.7	19.5	22.0	23.4	21.1	19.1	21.0	21.0
35	1.4	0.8	1.4	1.6	1.4	1.3	1.6	1.5	1.4
36	1.3	0.5	0.7	0.7	0.6	0.6	0.6	0.6	0.7
37	8.0	4.5	7.6	8.4	9.2	9.3	11.6	10.2	8.8
38	2.2	1.2	1.9	2.5	2.9	2.8	3.6	3.1	2.6
39	3.3	1.4	2.4	2.5	2.0	2.1	2.1	2.1	2.3
Major Division: 3	**63.8**	**27.7**	**44.5**	**48.2**	**50.3**	**49.2**	**52.4**	**50.9**	**49.0**
41	18.1	10.7	14.5	15.7	16.9	17.0	21.1	18.6	16.9
42	0.5	0.3	0.4	0.3	0.4	0.4	0.5	0.4	0.4
43	0.3	0.1	0.1	0.2	0.2	0.2	0.2	0.2	0.2
44	0.5	0.4	0.7	0.8	1.0	1.1	1.3	1.2	0.9
49	0.2	0.1	0.2	0.2	0.2	0.3	0.2	0.2	0.2
Major Division: 4	**19.0**	**11.2**	**15.4**	**16.6**	**17.9**	**18.2**	**22.2**	**19.7**	**17.8**
51	0.9	0.7	1.0	0.8	0.9	0.9	0.9	0.9	0.9
52	0.1	0.2	0.2	0.2	0.2	0.2	0.3	0.3	0.2
53	0.0	0.0	0.0	0.0	0.0	0.1	0.0	0.0	0.0
54	0.6	0.8	1.0	1.0	1.0	1.0	1.2	1.1	1.0
59	0.3	0.2	0.2	0.4	0.5	0.3	0.3	0.4	0.3
Major Division: 5	**2.0**	**1.8**	**2.3**	**2.1**	**2.4**	**2.3**	**2.5**	**2.4**	**2.2**
61	2.3	42.6	24.9	19.0	14.7	19.1	6.8	12.7	16.7
62	2.2	44.5	25.7	19.6	15.2	17.7	7.0	12.6	17.0
63	0.2	2.6	1.8	1.6	1.6	2.6	2.8	2.4	1.9
64	1.9	35.6	20.9	16.0	12.6	16.6	5.9	10.9	14.2
69	0.2	1.4	0.8	0.7	0.7	0.7	0.8	0.7	0.7
Major Division: 6	**3.1**	**51.7**	**29.9**	**23.5**	**19.4**	**25.5**	**13.0**	**18.5**	**22.0**
71	68.9	48.6	57.2	58.7	59.8	62.2	62.6	61.6	60.2
72	1.1	1.4	1.3	1.5	1.6	1.7	1.4	1.5	1.4
73	0.1	0.0	0.0	0.1	0.1	0.1	0.1	0.1	0.1
74	28.1	18.4	22.9	24.3	25.3	22.2	22.8	23.5	23.6

Table (27): Percentage of persons of age 6 years and above in different 2-digit/1-digit activity code of TUS activity classification where the activity was a major activity (considering only the major activity of the time slots) for different level of education

all-India urban person

2-digit/ 1-digit activity code of TUS activity classification	level of education								
	not literate	literate							all (incl. n.r.)
		below primary	primary	upper primary/ middle	secondary	higher secondary	graduate and above	secondary and above	
(1)	(2)	(3)	(4)	(5)	(6)	(7)	(8)	(9)	(10)
75	2.7	2.8	2.8	3.4	3.7	3.4	3.8	3.7	3.3
79	0.4	0.2	0.3	0.3	0.5	0.5	0.5	0.5	0.4
Major Division: 7	**77.4**	**57.0**	**66.1**	**68.3**	**70.3**	**71.1**	**71.6**	**71.0**	**69.4**
81	2.0	2.1	2.3	2.3	2.7	3.1	4.2	3.4	2.8
82	4.7	43.9	22.8	14.7	8.8	7.8	4.8	6.9	13.3
83	5.0	5.4	6.1	6.6	8.9	11.0	15.2	12.0	9.0
84	62.0	70.5	70.7	71.9	75.2	75.4	79.3	76.9	73.0
85	48.2	33.5	37.2	38.2	38.9	36.5	36.3	37.2	38.4
86	0.3	0.7	0.6	0.7	0.9	1.3	1.3	1.2	0.9
89	0.2	0.5	0.4	0.3	0.4	0.5	0.6	0.5	0.4
Major Division: 8	**82.8**	**90.8**	**87.3**	**86.7**	**87.4**	**87.0**	**88.6**	**87.8**	**87.2**
91	100.0	100.0	100.0	100.0	100.0	100.0	100.0	100.0	100.0
92	98.0	98.5	98.2	98.1	98.3	98.2	98.2	98.2	98.2
93	98.3	98.3	98.6	98.5	98.2	98.3	98.1	98.2	98.3
94	2.0	1.4	0.9	0.8	0.8	0.7	0.7	0.7	1.0
95	3.4	3.0	3.1	3.2	3.5	3.6	4.2	3.8	3.5
99	1.6	1.7	1.8	1.8	1.9	2.0	2.4	2.1	1.9
Major Division: 9	**100.0**	**100.0**	**100.0**	**100.0**	**100.0**	**100.0**	**100.0**	**100.0**	**100.0**
estimated persons (00)	3,38,832	2,71,633	3,22,741	4,26,876	4,60,753	3,80,687	5,74,864	14,16,304	27,76,419
sample persons	20,357	16,912	19,902	26,798	28,870	24,290	36,049	89,209	1,73,182

Note: Estimated number of persons given in this table is design based estimates and may be used as control totals for combining and arriving at rates and ratios. These figures are not intended for providing estimates of the current population.

Table (27): Percentage of persons of age 6 years and above in different 2-digit/1-digit activity code of TUS activity classification where the activity was a major activity (considering only the major activity of the time slots) for different level of education

all-India rural+urban male

2-digit/ 1-digit activity code of TUS activity classification	level of education								
	not literate	literate							all (incl. n.r.)
		below primary	primary	upper primary/ middle	secondary	higher secondary	graduate and above	secondary and above	
(1)	(2)	(3)	(4)	(5)	(6)	(7)	(8)	(9)	(10)
11	4.5	2.4	4.6	6.7	10.2	14.0	29.8	17.1	9.4
12	43.8	19.5	28.4	29.7	25.3	20.0	12.0	19.8	26.6
13	12.4	7.4	13.6	17.5	20.1	19.2	19.5	19.7	15.6
14	9.7	4.3	8.0	10.0	10.1	11.5	16.8	12.5	9.9
15	0.1	0.0	0.0	0.1	0.1	0.2	0.5	0.2	0.1
16	0.3	0.2	0.2	0.4	0.4	0.6	0.9	0.6	0.4
17	0.2	0.1	0.1	0.1	0.2	0.1	0.2	0.2	0.1
18	48.5	23.9	37.0	42.4	45.0	44.3	55.7	48.0	42.2
Major Division: 1	**66.4**	**33.3**	**51.8**	**59.2**	**60.8**	**59.1**	**68.5**	**62.6**	**57.1**
21	18.2	7.6	10.8	11.7	10.0	8.8	5.6	8.4	10.8
22	0.7	0.3	0.5	0.6	0.4	0.3	0.3	0.3	0.5
23	0.3	0.2	0.2	0.3	0.3	0.3	0.1	0.2	0.2
24	4.0	2.1	3.0	3.1	2.4	2.1	1.4	2.0	2.7
25	3.4	1.3	2.1	2.2	2.0	1.9	1.1	1.7	2.1
Major Division: 2	**22.7**	**9.9**	**14.1**	**15.4**	**13.0**	**11.8**	**7.7**	**11.1**	**14.0**
31	6.8	3.2	4.8	4.7	5.0	5.7	6.3	5.6	5.2
32	9.9	5.0	6.7	6.8	7.0	5.9	5.8	6.3	6.9
33	0.8	0.4	0.8	1.0	1.3	1.0	1.0	1.1	0.9
34	2.0	1.3	1.7	2.1	2.1	2.3	2.3	2.2	1.9
35	1.0	0.6	1.2	1.2	1.3	1.2	1.2	1.2	1.1
36	7.5	3.0	4.4	4.7	3.7	3.4	2.2	3.2	4.3
37	8.4	5.2	7.9	8.3	8.7	8.8	11.7	9.6	8.4
38	2.8	1.8	2.5	2.9	3.3	3.1	4.2	3.5	2.9
39	2.4	1.2	1.7	2.0	1.6	1.5	1.6	1.6	1.8
Major Division: 3	**30.2**	**16.3**	**23.3**	**25.1**	**24.9**	**24.3**	**26.2**	**25.1**	**24.5**
41	12.3	10.1	11.0	11.7	11.8	11.2	14.7	12.5	11.8
42	0.2	0.1	0.2	0.2	0.2	0.2	0.3	0.2	0.2
43	0.1	0.1	0.1	0.1	0.2	0.2	0.2	0.2	0.1
44	0.3	0.2	0.4	0.4	0.6	0.6	1.0	0.7	0.5
49	0.2	0.1	0.1	0.2	0.1	0.1	0.1	0.1	0.1
Major Division: 4	**12.9**	**10.5**	**11.6**	**12.3**	**12.6**	**12.0**	**15.7**	**13.3**	**12.4**
51	0.6	0.4	0.5	0.6	0.8	0.7	0.8	0.8	0.6
52	0.1	0.1	0.2	0.1	0.2	0.2	0.4	0.3	0.2
53	0.0	0.0	0.0	0.0	0.0	0.0	0.0	0.0	0.0
54	1.7	1.0	1.3	1.8	1.7	1.5	1.7	1.7	1.6
59	0.4	0.3	0.3	0.4	0.5	0.4	0.4	0.4	0.4
Major Division: 5	**2.6**	**1.8**	**2.1**	**2.7**	**2.9**	**2.6**	**2.9**	**2.8**	**2.5**
61	2.7	41.9	25.6	18.6	16.7	18.4	7.4	14.4	18.7
62	2.5	42.4	26.4	19.3	16.7	16.8	7.9	14.1	18.8
63	0.1	2.0	1.7	1.3	1.6	2.5	3.1	2.3	1.7
64	2.1	34.1	21.2	15.8	14.4	17.1	6.5	12.9	15.8
69	0.1	1.0	0.8	0.6	0.6	0.7	0.7	0.7	0.6
Major Division: 6	**3.5**	**50.2**	**30.9**	**23.1**	**21.5**	**25.0**	**14.6**	**20.5**	**23.8**
71	77.5	56.6	64.3	67.2	67.5	68.3	66.7	67.5	67.1
72	1.1	1.0	1.3	1.4	1.6	1.7	1.8	1.7	1.4
73	0.1	0.0	0.0	0.1	0.1	0.1	0.1	0.1	0.1
74	15.3	11.0	13.3	13.6	14.7	13.7	16.4	15.0	14.0

Table (27): Percentage of persons of age 6 years and above in different 2-digit/1-digit activity code of TUS activity classification where the activity was a major activity (considering only the major activity of the time slots) for different level of education

all-India rural+urban male

2-digit/ 1-digit activity code of TUS activity classification	level of education								
	not literate	literate							all (incl. n.r.)
		below primary	primary	upper primary/ middle	secondary	higher secondary	graduate and above	secondary and above	
(1)	(2)	(3)	(4)	(5)	(6)	(7)	(8)	(9)	(10)
75	2.9	2.4	3.0	3.1	3.9	3.8	4.3	4.0	3.3
79	1.1	0.4	0.7	0.7	0.6	0.8	0.6	0.6	0.7
Major Division: 7	**81.5**	**61.6**	**69.8**	**72.5**	**73.2**	**73.6**	**73.0**	**73.3**	**72.3**
81	1.3	1.7	1.8	1.7	2.2	2.7	3.9	2.8	2.1
82	6.6	46.4	27.6	19.7	14.6	12.1	7.0	11.6	19.3
83	6.0	6.7	6.9	7.6	9.8	11.9	17.3	12.6	9.0
84	42.8	53.6	55.2	58.9	67.3	70.5	77.3	71.2	59.9
85	48.9	35.8	38.8	39.5	39.5	37.9	35.9	37.9	39.8
86	0.4	0.5	0.7	0.7	1.1	1.4	1.3	1.3	0.8
89	0.2	0.3	0.4	0.4	0.5	0.6	0.7	0.6	0.4
Major Division: 8	**76.5**	**88.2**	**84.0**	**83.5**	**85.3**	**86.0**	**88.6**	**86.5**	**84.3**
91	100.0	100.0	100.0	100.0	100.0	100.0	100.0	100.0	100.0
92	99.0	99.1	99.1	98.9	99.0	98.7	98.8	98.8	98.9
93	98.8	98.8	99.0	99.0	98.9	98.9	98.7	98.9	98.9
94	1.5	1.0	0.6	0.7	0.7	0.8	0.6	0.7	0.9
95	4.5	3.0	3.5	3.8	4.0	4.4	5.0	4.4	4.0
99	2.1	1.9	2.2	1.9	2.0	1.9	2.4	2.1	2.0
Major Division: 9	**100.0**	**100.0**	**100.0**	**100.0**	**100.0**	**100.0**	**100.0**	**100.0**	**100.0**
estimated persons (00)	7,22,824	6,17,503	6,89,647	8,49,114	7,30,085	5,25,416	5,29,227	17,84,728	46,63,918
sample persons	31,828	29,022	32,358	40,880	36,318	26,943	29,288	92,549	2,26,644

Note: Estimated number of persons given in this table is design based estimates and may be used as control totals for combining and arriving at rates and ratios. These figures are not intended for providing estimates of the current population.

Table (27): Percentage of persons of age 6 years and above in different 2-digit/1-digit activity code of TUS activity classification where the activity was a major activity (considering only the major activity of the time slots) for different level of education

all-India rural+urban female

2-digit/ 1-digit activity code of TUS activity classification	level of education								
	not literate	literate							all (incl. n.r.)
		below primary	primary	upper primary/ middle	secondary	higher secondary	graduate and above	secondary and above	
(1)	(2)	(3)	(4)	(5)	(6)	(7)	(8)	(9)	(10)
11	1.9	1.0	1.5	1.7	2.5	4.1	13.4	6.1	2.9
12	17.4	7.3	9.9	9.3	6.5	4.4	2.3	4.7	10.1
13	3.4	1.9	2.7	3.0	3.2	3.6	5.5	4.0	3.2
14	2.8	1.2	1.8	2.0	1.7	2.6	6.6	3.4	2.5
15	0.0	-	0.0	0.0	0.1	0.1	0.5	0.2	0.1
16	0.0	0.0	0.0	0.0	0.0	0.1	0.4	0.2	0.1
17	0.0	0.0	0.0	0.0	0.0	0.0	0.0	0.0	0.0
18	15.0	7.5	9.1	8.5	7.6	8.7	18.8	11.2	11.1
Major Division: 1	**24.5**	**12.2**	**16.0**	**15.7**	**13.9**	**14.4**	**24.7**	**17.2**	**18.3**
21	16.3	6.3	8.1	7.5	5.9	5.0	2.8	4.7	9.2
22	1.2	0.8	1.0	1.2	1.4	1.3	1.2	1.3	1.2
23	0.3	0.2	0.2	0.2	0.2	0.1	0.1	0.1	0.2
24	13.6	8.6	10.9	11.8	9.1	7.6	5.0	7.5	10.5
25	2.1	0.8	1.0	0.9	0.7	0.7	0.4	0.6	1.2
Major Division: 2	**28.1**	**14.4**	**18.4**	**19.1**	**15.4**	**13.2**	**8.9**	**12.9**	**19.2**
31	81.3	47.3	68.1	76.1	80.3	79.4	83.7	81.0	74.3
32	70.5	39.9	57.8	63.2	65.3	62.9	58.5	62.6	61.5
33	0.8	0.6	0.7	0.9	0.9	0.8	0.7	0.8	0.8
34	40.7	25.0	36.8	42.4	47.4	45.2	42.7	45.4	39.8
35	1.7	1.6	1.8	2.1	2.2	1.8	2.1	2.1	1.9
36	6.7	2.8	3.8	3.6	2.5	2.1	1.5	2.1	4.0
37	3.9	2.6	4.0	4.4	5.3	6.0	8.4	6.4	4.6
38	1.2	0.9	1.2	1.3	1.7	2.0	2.3	1.9	1.4
39	5.1	2.6	4.7	5.2	4.5	4.2	3.8	4.2	4.5
Major Division: 3	**88.4**	**51.9**	**74.6**	**82.4**	**86.1**	**86.1**	**89.2**	**87.0**	**80.6**
41	23.5	19.0	24.3	26.7	27.4	29.3	32.0	29.3	25.2
42	0.5	0.3	0.4	0.5	0.5	0.5	0.7	0.6	0.5
43	0.3	0.2	0.3	0.3	0.3	0.3	0.3	0.3	0.3
44	0.3	0.3	0.6	0.6	0.8	1.0	1.3	1.0	0.6
49	0.2	0.2	0.3	0.4	0.4	0.6	0.3	0.4	0.3
Major Division: 4	**24.5**	**19.6**	**25.2**	**27.8**	**28.5**	**30.6**	**33.1**	**30.4**	**26.2**
51	0.8	0.6	0.9	0.9	1.1	1.0	1.2	1.1	0.9
52	0.1	0.1	0.1	0.2	0.2	0.3	0.3	0.3	0.2
53	-	0.0	0.0	-	0.0	0.1	0.0	0.0	0.0
54	0.6	0.5	0.6	0.5	0.4	0.4	0.7	0.5	0.5
59	0.4	0.2	0.4	0.4	0.4	0.3	0.3	0.4	0.4
Major Division: 5	**1.9**	**1.4**	**1.9**	**1.9**	**2.0**	**1.9**	**2.2**	**2.0**	**1.9**
61	1.2	37.1	23.3	19.3	16.4	18.2	8.1	14.5	15.4
62	1.1	37.2	23.8	20.5	17.9	18.7	8.5	15.4	15.9
63	0.1	1.7	1.3	1.3	1.7	2.3	3.3	2.3	1.3
64	1.0	29.8	18.9	16.4	14.4	16.2	6.8	12.7	12.9
69	0.0	1.0	0.5	0.6	0.6	1.0	1.0	0.9	0.6
Major Division: 6	**1.7**	**44.5**	**28.0**	**24.0**	**21.9**	**25.3**	**15.5**	**21.0**	**19.7**
71	73.9	57.3	62.1	62.6	62.7	63.7	62.0	62.8	65.2
72	1.0	1.1	1.1	1.2	1.4	1.5	1.2	1.4	1.2
73	0.0	0.0	0.1	0.1	0.1	0.0	0.1	0.1	0.0
74	25.2	20.0	24.0	25.9	27.4	25.4	27.7	26.9	25.0

Table (27): Percentage of persons of age 6 years and above in different 2-digit/1-digit activity code of TUS activity classification where the activity was a major activity (considering only the major activity of the time slots) for different level of education

all-India rural+urban female

2-digit/ 1-digit activity code of TUS activity classification	level of education								
	not literate	literate							all (incl. n.r.)
		below primary	primary	upper primary/ middle	secondary	higher secondary	graduate and above	secondary and above	
(1)	(2)	(3)	(4)	(5)	(6)	(7)	(8)	(9)	(10)
75	1.6	1.6	1.9	2.1	2.4	2.5	3.2	2.7	2.0
79	0.7	0.5	0.5	0.5	0.5	0.5	0.4	0.5	0.5
Major Division: 7	**80.5**	**64.5**	**70.7**	**72.6**	**73.5**	**73.4**	**72.7**	**73.2**	**73.8**
81	0.6	1.1	0.8	1.0	1.0	1.3	2.3	1.5	1.0
82	2.7	37.9	18.8	11.2	5.8	4.3	2.9	4.5	11.2
83	2.4	4.1	3.3	3.3	3.7	4.4	6.9	4.8	3.6
84	41.6	52.6	56.0	58.9	68.0	70.6	76.0	71.1	56.2
85	50.5	38.6	41.3	42.4	43.8	43.9	43.5	43.8	44.5
86	0.1	0.3	0.3	0.2	0.3	0.4	0.7	0.4	0.3
89	0.1	0.2	0.2	0.2	0.3	0.4	0.4	0.4	0.2
Major Division: 8	**74.5**	**85.7**	**81.7**	**81.8**	**85.0**	**86.5**	**87.7**	**86.2**	**81.4**
91	100.0	100.0	100.0	100.0	100.0	100.0	100.0	100.0	100.0
92	97.1	97.9	97.1	96.7	97.1	97.0	97.0	97.1	97.1
93	98.2	98.1	98.1	98.1	98.0	98.1	97.6	97.9	98.1
94	1.2	0.8	0.7	0.6	0.6	0.7	0.7	0.6	0.8
95	2.1	2.0	1.8	1.8	1.8	2.2	2.5	2.1	2.0
99	2.0	2.1	1.8	1.7	1.7	1.9	1.8	1.8	1.9
Major Division: 9	**100.0**	**100.0**	**100.0**	**100.0**	**100.0**	**100.0**	**100.0**	**100.0**	**100.0**
estimated persons (00)	13,13,818	5,65,839	6,26,572	6,88,008	5,47,865	3,82,536	3,81,919	13,12,319	45,06,698
sample persons	57,954	26,813	29,941	34,023	28,064	20,323	21,401	69,788	2,18,526

Note: Estimated number of persons given in this table is design based estimates and may be used as control totals for combining and arriving at rates and ratios. These figures are not intended for providing estimates of the current population.

Table (27): Percentage of persons of age 6 years and above in different 2-digit/1-digit activity code of TUS activity classification where the activity was a major activity (considering only the major activity of the time slots) for different level of education

all-India rural+urban person

2-digit/ 1-digit activity code of TUS activity classification	level of education								
	not literate	literate							all (incl. n.r.)
		below primary	primary	upper primary/ middle	secondary	higher secondary	graduate and above	secondary and above	
(1)	(2)	(3)	(4)	(5)	(6)	(7)	(8)	(9)	(10)
11	2.8	1.7	3.1	4.5	6.9	9.8	22.9	12.5	6.2
12	26.8	13.7	19.6	20.6	17.3	13.4	7.9	13.4	18.5
13	6.6	4.7	8.5	11.0	12.8	12.6	13.6	13.0	9.5
14	5.2	2.8	5.1	6.4	6.5	7.7	12.5	8.6	6.2
15	0.0	0.0	0.0	0.0	0.1	0.2	0.5	0.2	0.1
16	0.2	0.1	0.1	0.2	0.2	0.4	0.7	0.4	0.2
17	0.1	0.0	0.0	0.1	0.1	0.1	0.1	0.1	0.1
18	26.9	16.1	23.7	27.2	28.9	29.3	40.2	32.4	27.0
Major Division: 1	**39.4**	**23.2**	**34.8**	**39.7**	**40.7**	**40.2**	**50.2**	**43.4**	**38.0**
21	17.0	7.0	9.5	9.8	8.2	7.2	4.4	6.8	10.0
22	1.0	0.6	0.8	0.8	0.8	0.7	0.7	0.7	0.8
23	0.3	0.2	0.2	0.3	0.2	0.2	0.1	0.2	0.2
24	10.2	5.2	6.7	7.0	5.3	4.4	2.9	4.3	6.5
25	2.5	1.0	1.5	1.6	1.5	1.4	0.8	1.3	1.6
Major Division: 2	**26.2**	**12.1**	**16.2**	**17.0**	**14.1**	**12.4**	**8.2**	**11.8**	**16.5**
31	54.8	24.3	35.0	36.7	37.3	36.8	38.7	37.6	39.2
32	49.0	21.7	31.0	32.0	32.0	29.9	27.9	30.2	33.7
33	0.8	0.5	0.7	1.0	1.1	0.9	0.9	1.0	0.9
34	27.0	12.6	18.4	20.1	21.5	20.3	19.3	20.5	20.6
35	1.5	1.1	1.5	1.6	1.7	1.5	1.6	1.6	1.5
36	7.0	2.9	4.1	4.2	3.2	2.8	1.9	2.7	4.1
37	5.5	4.0	6.1	6.6	7.3	7.6	10.3	8.3	6.5
38	1.8	1.4	1.9	2.2	2.6	2.7	3.4	2.8	2.2
39	4.2	1.9	3.1	3.4	2.8	2.7	2.5	2.7	3.1
Major Division: 3	**67.7**	**33.3**	**47.7**	**50.7**	**51.1**	**50.3**	**52.6**	**51.3**	**52.0**
41	19.5	14.4	17.4	18.4	18.5	18.8	21.9	19.6	18.4
42	0.4	0.2	0.3	0.3	0.4	0.4	0.5	0.4	0.3
43	0.2	0.1	0.2	0.2	0.2	0.2	0.3	0.2	0.2
44	0.3	0.3	0.5	0.5	0.7	0.8	1.1	0.8	0.5
49	0.2	0.1	0.2	0.3	0.3	0.3	0.2	0.3	0.2
Major Division: 4	**20.3**	**14.8**	**18.1**	**19.2**	**19.4**	**19.8**	**23.0**	**20.6**	**19.2**
51	0.8	0.5	0.7	0.8	0.9	0.9	0.9	0.9	0.8
52	0.1	0.1	0.2	0.2	0.2	0.3	0.3	0.3	0.2
53	0.0	0.0	0.0	0.0	0.0	0.0	0.0	0.0	0.0
54	1.0	0.8	1.0	1.2	1.2	1.1	1.3	1.2	1.1
59	0.4	0.3	0.3	0.4	0.5	0.4	0.3	0.4	0.4
Major Division: 5	**2.1**	**1.6**	**2.0**	**2.4**	**2.6**	**2.3**	**2.6**	**2.5**	**2.2**
61	1.8	39.6	24.5	18.9	16.5	18.3	7.7	14.5	17.1
62	1.6	39.9	25.2	19.9	17.2	17.6	8.2	14.7	17.4
63	0.1	1.9	1.5	1.3	1.7	2.4	3.2	2.3	1.5
64	1.4	32.0	20.1	16.1	14.4	16.7	6.7	12.8	14.4
69	0.1	1.0	0.6	0.6	0.6	0.8	0.8	0.7	0.6
Major Division: 6	**2.3**	**47.5**	**29.5**	**23.5**	**21.7**	**25.1**	**15.0**	**20.7**	**21.8**
71	75.2	57.0	63.2	65.1	65.5	66.4	64.7	65.5	66.2
72	1.1	1.0	1.2	1.3	1.5	1.6	1.6	1.6	1.3
73	0.1	0.0	0.0	0.1	0.1	0.1	0.1	0.1	0.1
74	21.6	15.3	18.4	19.1	20.2	18.7	21.1	20.0	19.4

Table (27): Percentage of persons of age 6 years and above in different 2-digit/1-digit activity code of TUS activity classification where the activity was a major activity (considering only the major activity of the time slots) for different level of education

all-India rural+urban person

2-digit/ 1-digit activity code of TUS activity classification	level of education								
	not literate	literate							all (incl. n.r.)
		below primary	primary	upper primary/ middle	secondary	higher secondary	graduate and above	secondary and above	
(1)	(2)	(3)	(4)	(5)	(6)	(7)	(8)	(9)	(10)
75	2.1	2.0	2.4	2.6	3.3	3.2	3.8	3.4	2.7
79	0.8	0.5	0.6	0.6	0.6	0.6	0.5	0.6	0.6
Major Division: 7	**80.9**	**63.0**	**70.2**	**72.5**	**73.3**	**73.5**	**72.9**	**73.2**	**73.1**
81	0.9	1.4	1.3	1.4	1.7	2.1	3.2	2.3	1.6
82	4.1	42.3	23.4	15.9	10.8	8.8	5.3	8.6	15.3
83	3.6	5.4	5.2	5.7	7.2	8.7	12.9	9.3	6.4
84	42.0	53.1	55.6	58.9	67.6	70.5	76.7	71.1	58.1
85	49.9	37.1	40.0	40.8	41.3	40.4	39.1	40.4	42.1
86	0.2	0.4	0.5	0.5	0.8	1.0	1.1	0.9	0.6
89	0.1	0.3	0.3	0.3	0.4	0.5	0.6	0.5	0.3
Major Division: 8	**75.2**	**87.0**	**82.9**	**82.7**	**85.2**	**86.2**	**88.2**	**86.4**	**82.9**
91	100.0	100.0	100.0	100.0	100.0	100.0	100.0	100.0	100.0
92	97.8	98.5	98.2	97.9	98.2	98.0	98.1	98.1	98.1
93	98.4	98.5	98.5	98.6	98.5	98.6	98.2	98.5	98.5
94	1.3	0.9	0.7	0.6	0.6	0.8	0.7	0.7	0.8
95	3.0	2.5	2.7	2.9	3.0	3.5	3.9	3.4	3.0
99	2.0	2.0	2.0	1.8	1.9	1.9	2.1	2.0	2.0
Major Division: 9	**100.0**	**100.0**	**100.0**	**100.0**	**100.0**	**100.0**	**100.0**	**100.0**	**100.0**
estimated persons (00)	20,37,233	11,83,582	13,16,595	15,37,418	12,78,313	9,08,139	9,11,426	30,97,879	91,72,950
sample persons	89,809	55,849	62,319	74,922	64,401	47,280	50,705	1,62,386	4,45,299

Note: Estimated number of persons given in this table is design based estimates and may be used as control totals for combining and arriving at rates and ratios. These figures are not intended for providing estimates of the current population.

Table (28): Minutes spent in a day on an average **per participant** of age 6 years and above in different 2-digit/1-digit activity code of TUS activity classification where the activity was performed as a major activity (considering only the major activity of the time slots) for different level of education

all-India rural male

2-digit/ 1-digit activity code of TUS activity classification	level of education								
	not literate	literate							all (incl. n.r.)
		below primary	primary	upper primary/ middle	secondary	higher secondary	graduate and above	secondary and above	
(1)	(2)	(3)	(4)	(5)	(6)	(7)	(8)	(9)	(10)
11	422	423	450	454	443	439	407	427	433
12	390	389	387	385	370	358	340	362	381
13	429	447	450	452	452	449	429	446	446
14	197	184	195	171	163	159	140	156	175
15	264	143	299	362	302	296	328	316	312
16	117	148	126	148	177	187	185	184	160
17	204	377	278	306	244	299	328	281	274
18	85	80	84	86	89	88	92	89	86
Major Division: 1	**453**	**435**	**452**	**462**	**459**	**459**	**459**	**459**	**455**
21	241	228	228	229	220	217	196	214	228
22	224	219	232	208	195	204	151	190	213
23	256	280	283	255	283	317	204	286	273
24	66	62	60	64	57	60	53	57	62
25	76	72	76	82	84	79	74	81	78
Major Division: 2	**229**	**213**	**214**	**215**	**208**	**205**	**182**	**202**	**215**
31	126	113	109	108	104	101	102	102	112
32	58	60	60	59	58	60	61	60	59
33	97	90	108	96	77	88	67	78	90
34	53	54	60	53	51	54	46	51	53
35	63	58	65	62	66	81	62	70	65
36	118	104	104	99	101	91	89	95	105
37	70	70	75	75	78	82	81	80	75
38	71	71	70	76	77	78	80	78	74
39	82	75	68	73	76	75	86	78	76
Major Division: 3	**118**	**103**	**108**	**105**	**105**	**108**	**106**	**106**	**109**
41	85	96	84	82	82	83	87	84	85
42	133	74	82	139	100	133	98	111	113
43	110	79	119	87	71	88	125	92	95
44	86	87	114	82	100	112	104	104	98
49	84	113	104	89	97	148	96	109	97
Major Division: 4	**86**	**96**	**87**	**85**	**85**	**88**	**91**	**87**	**88**
51	120	105	126	140	116	159	140	134	129
52	238	177	211	192	180	177	146	169	186
53	240	314	422	540	383	376	180	354	358
54	67	72	70	80	71	80	81	76	74
59	143	94	121	166	117	155	117	129	133
Major Division: 5	**98**	**92**	**106**	**115**	**105**	**135**	**123**	**117**	**109**
61	314	318	326	329	325	318	291	319	322
62	116	129	141	159	163	164	215	170	148
63	147	125	137	149	158	197	241	199	167
64	65	64	67	69	75	89	90	82	71
69	80	68	94	92	107	126	217	143	106
Major Division: 6	**380**	**423**	**445**	**456**	**444**	**427**	**365**	**425**	**433**
71	138	109	117	119	118	122	125	121	122
72	210	192	196	200	231	205	202	215	206
73	118	145	89	132	134	151	140	141	129

Table (28): Minutes spent in a day on an average **per participant** of age 6 years and above in different 2-digit/1-digit activity code of TUS activity classification where the activity was performed as a major activity (considering only the major activity of the time slots) for different level of education

all-India rural male

2-digit/ 1-digit activity code of TUS activity classification	level of education								
	not literate	literate							all (incl. n.r.)
		below primary	primary	upper primary/ middle	secondary	higher secondary	graduate and above	secondary and above	
(1)	(2)	(3)	(4)	(5)	(6)	(7)	(8)	(9)	(10)
74	68	64	66	65	65	66	69	66	66
75	104	93	115	99	101	101	114	104	104
79	100	76	92	94	88	108	104	99	95
Major Division: 7	**152**	**119**	**129**	**131**	**133**	**137**	**143**	**136**	**135**
81	96	105	103	103	103	101	96	100	101
82	159	152	140	132	123	124	104	121	140
83	72	111	94	85	81	81	72	78	85
84	113	112	113	112	117	121	128	121	116
85	118	98	96	95	94	94	94	94	100
86	80	100	81	78	85	68	76	77	80
89	125	88	117	90	85	85	87	86	95
Major Division: 8	**158**	**195**	**173**	**164**	**170**	**173**	**174**	**172**	**172**
91	566	583	556	546	540	536	528	537	554
92	121	118	119	119	119	118	119	119	119
93	81	77	79	80	78	78	81	79	79
94	129	76	89	128	92	106	94	98	108
95	74	63	66	67	73	72	72	72	70
99	75	60	58	64	63	57	65	62	64
Major Division: 9	**772**	**780**	**756**	**746**	**741**	**735**	**731**	**737**	**755**
estimated persons (00)	6,08,230	4,78,581	5,27,382	6,22,038	4,77,174	3,15,470	2,07,153	9,99,797	32,36,108
sample persons	24,979	20,380	22,325	26,759	20,630	13,674	8,979	43,283	1,37,730

Note: Estimated number of persons given in this table is design based estimates and may be used as control totals for combining and arriving at rates and ratios. These figures are not intended for providing estimates of the current population.

Table (28): Minutes spent in a day on an average **per participant** of age 6 years and above in different 2-digit/1-digit activity code of TUS activity classification where the activity was performed as a major activity (considering only the major activity of the time slots) for different level of education

all-India rural female

2-digit/ 1-digit activity code of TUS activity classification	level of education								
	not literate	literate							all (incl. n.r.)
		below primary	primary	upper primary/ middle	secondary	higher secondary	graduate and above	secondary and above	
(1)	(2)	(3)	(4)	(5)	(6)	(7)	(8)	(9)	(10)
11	329	334	340	324	334	341	354	345	336
12	316	302	298	286	278	272	250	273	303
13	319	332	310	292	290	294	285	290	306
14	124	120	105	94	95	117	124	112	114
15	230	-	210	254	279	295	259	269	265
16	117	113	101	38	229	108	142	160	136
17	113	30	-	229	31	331	60	159	146
18	71	67	69	70	70	76	82	75	71
Major Division: 1	**351**	**311**	**323**	**310**	**306**	**320**	**356**	**323**	**333**
21	180	154	154	146	140	144	138	141	165
22	117	131	135	119	127	130	110	124	123
23	145	113	151	130	138	205	85	143	140
24	70	66	65	63	60	59	52	58	66
25	72	69	76	69	67	68	81	70	71
Major Division: 2	**152**	**123**	**123**	**112**	**109**	**111**	**104**	**109**	**132**
31	219	236	235	232	226	221	216	223	226
32	76	77	77	78	78	76	77	77	77
33	93	92	92	97	74	87	108	84	91
34	68	70	70	70	73	72	70	72	70
35	76	78	78	76	74	74	66	73	76
36	106	87	91	93	87	77	81	83	97
37	72	70	71	77	77	82	79	79	74
38	70	74	65	70	68	75	78	72	70
39	100	97	105	91	99	95	97	97	98
Major Division: 3	**316**	**327**	**327**	**327**	**325**	**314**	**308**	**318**	**321**
41	131	129	133	137	147	152	156	150	137
42	102	84	87	95	97	90	91	94	95
43	89	109	99	76	80	70	82	77	88
44	83	90	86	88	102	75	90	90	87
49	87	94	67	72	78	88	82	82	80
Major Division: 4	**131**	**130**	**133**	**136**	**147**	**152**	**157**	**151**	**137**
51	117	105	123	107	137	116	99	122	116
52	106	108	134	93	98	83	133	99	105
53	-	200	239	-	-	122	90	116	162
54	63	51	55	61	68	79	76	73	62
59	154	142	145	125	127	162	171	141	144
Major Division: 5	**112**	**98**	**116**	**102**	**124**	**115**	**114**	**119**	**112**
61	313	318	327	329	328	313	288	318	322
62	121	127	146	161	169	165	176	168	148
63	184	120	131	150	142	180	209	174	153
64	68	64	67	69	73	85	94	79	70
69	67	68	70	80	110	136	156	132	96
Major Division: 6	**366**	**421**	**449**	**461**	**450**	**420**	**340**	**423**	**434**
71	130	100	105	104	102	103	100	102	113
72	218	181	214	234	202	197	175	196	210
73	96	80	72	131	87	73	87	83	94

Table (28): Minutes spent in a day on an average **per participant** of age 6 years and above in different 2-digit/1-digit activity code of TUS activity classification where the activity was performed as a major activity (considering only the major activity of the time slots) for different level of education

all-India rural female

2-digit/ 1-digit activity code of TUS activity classification	level of education								
	not literate	literate							all (incl. n.r.)
		below primary	primary	upper primary/ middle	secondary	higher secondary	graduate and above	secondary and above	
(1)	(2)	(3)	(4)	(5)	(6)	(7)	(8)	(9)	(10)
74	61	59	58	56	56	55	56	56	58
75	107	91	119	115	109	106	102	107	108
79	96	102	85	90	74	69	100	76	91
Major Division: 7	**144**	**113**	**118**	**116**	**115**	**115**	**114**	**115**	**126**
81	99	110	98	97	93	95	90	93	100
82	154	146	125	109	95	94	82	93	132
83	72	119	92	75	71	65	66	68	84
84	124	119	120	124	128	128	133	129	124
85	130	103	107	104	102	102	102	102	114
86	99	104	82	101	88	86	67	81	92
89	108	84	111	93	78	86	64	79	90
Major Division: 8	**162**	**187**	**166**	**158**	**161**	**161**	**172**	**163**	**166**
91	569	577	553	547	542	536	531	538	557
92	106	111	107	107	108	107	106	107	107
93	74	74	73	74	72	72	71	72	73
94	121	74	88	109	116	93	100	103	107
95	68	56	55	55	64	60	67	63	62
99	69	52	57	56	59	58	58	58	61
Major Division: 9	**748**	**760**	**731**	**724**	**720**	**712**	**705**	**715**	**736**
estimated persons (00)	10,89,700	4,33,164	4,66,224	4,88,350	3,40,196	2,11,878	1,29,315	6,81,389	31,58,959
sample persons	44,453	18,546	20,081	21,357	14,893	9,309	5,674	29,876	1,34,319

Note: Estimated number of persons given in this table is design based estimates and may be used as control totals for combining and arriving at rates and ratios. These figures are not intended for providing estimates of the current population.

Table (28): Minutes spent in a day on an average **per participant** of age 6 years and above in different 2-digit/1-digit activity code of TUS activity classification where the activity was performed as a major activity (considering only the major activity of the time slots) for different level of education

all-India rural person

2-digit/ 1-digit activity code of TUS activity classification	level of education								
	not literate	literate							all (incl. n.r.)
		below primary	primary	upper primary/ middle	secondary	higher secondary	graduate and above	secondary and above	
(1)	(2)	(3)	(4)	(5)	(6)	(7)	(8)	(9)	(10)
11	378	397	421	426	421	419	395	410	407
12	359	367	365	365	356	347	330	349	359
13	397	429	432	434	436	431	407	428	425
14	171	171	178	159	155	153	137	149	162
15	256	143	283	351	294	296	302	300	297
16	117	144	124	145	183	183	177	181	157
17	192	351	278	298	234	302	327	276	264
18	80	77	81	84	86	86	90	87	83
Major Division: 1	**412**	**404**	**423**	**434**	**436**	**437**	**441**	**437**	**425**
21	203	196	198	201	196	196	181	193	199
22	142	162	170	155	147	152	120	143	150
23	186	198	228	212	244	300	165	252	216
24	69	66	64	63	59	59	52	58	65
25	74	71	76	79	80	76	76	78	76
Major Division: 2	**176**	**162**	**166**	**165**	**165**	**166**	**152**	**163**	**169**
31	215	228	226	224	219	211	206	214	219
32	75	75	75	76	75	74	75	74	75
33	94	91	101	97	76	88	79	80	91
34	68	69	70	69	72	71	68	71	69
35	73	72	72	70	70	77	64	71	71
36	111	96	98	97	96	87	87	92	101
37	71	70	74	76	78	82	81	80	75
38	70	72	69	75	75	77	80	77	73
39	96	89	94	85	91	87	92	90	92
Major Division: 3	**283**	**267**	**268**	**263**	**260**	**251**	**241**	**253**	**268**
41	121	117	116	117	122	127	127	125	120
42	106	82	86	108	98	110	93	101	100
43	93	98	104	80	75	78	106	84	90
44	84	88	99	85	101	93	97	98	92
49	86	100	78	78	84	99	87	90	85
Major Division: 4	**121**	**117**	**118**	**118**	**123**	**128**	**129**	**126**	**121**
51	118	105	124	123	126	140	122	129	122
52	133	138	178	143	141	125	141	136	143
53	240	244	325	540	383	195	121	219	256
54	65	66	65	76	70	80	80	75	71
59	150	111	135	149	121	157	129	133	138
Major Division: 5	**106**	**95**	**111**	**111**	**111**	**128**	**120**	**118**	**110**
61	314	318	326	329	326	316	290	319	322
62	118	128	143	160	165	165	199	169	148
63	167	123	134	150	151	191	229	189	161
64	67	64	67	69	74	87	91	81	70
69	74	68	86	87	108	132	189	138	101
Major Division: 6	**374**	**422**	**447**	**458**	**446**	**424**	**355**	**424**	**433**
71	133	105	112	113	112	115	116	114	118
72	215	187	203	214	220	202	196	209	208
73	103	116	81	132	116	130	129	123	114

Table (28): Minutes spent in a day on an average **per participant** of age 6 years and above in different 2-digit/1-digit activity code of TUS activity classification where the activity was performed as a major activity (considering only the major activity of the time slots) for different level of education

all-India rural person

2-digit/ 1-digit activity code of TUS activity classification	level of education								
	not literate	literate							all (incl. n.r.)
		below primary	primary	upper primary/ middle	secondary	higher secondary	graduate and above	secondary and above	
(1)	(2)	(3)	(4)	(5)	(6)	(7)	(8)	(9)	(10)
74	63	61	61	60	60	60	62	61	61
75	105	92	116	104	105	103	111	106	105
79	98	89	89	93	82	96	103	91	93
Major Division: 7	**147**	**116**	**124**	**125**	**126**	**128**	**132**	**128**	**131**
81	97	107	101	101	101	100	95	99	101
82	157	150	134	125	117	119	101	116	137
83	72	114	94	83	79	79	71	77	85
84	120	116	116	117	121	123	130	124	120
85	126	101	101	99	97	97	98	97	107
86	88	101	82	83	85	69	75	78	83
89	118	87	115	91	83	85	83	84	94
Major Division: 8	**161**	**191**	**170**	**162**	**166**	**168**	**173**	**168**	**169**
91	568	580	555	546	541	536	529	537	556
92	111	115	113	113	115	113	114	114	113
93	76	75	76	77	76	76	77	76	76
94	124	75	88	121	99	102	97	100	107
95	71	60	63	64	70	69	71	70	67
99	71	56	58	60	61	58	63	61	62
Major Division: 9	**757**	**770**	**744**	**737**	**732**	**726**	**721**	**728**	**746**
estimated persons (00)	16,98,400	9,11,948	9,93,854	11,10,542	8,17,560	5,27,452	3,36,562	16,81,574	63,96,531
sample persons	69,452	38,937	42,417	48,124	35,531	22,990	14,656	73,177	2,72,117

Note: Estimated number of persons given in this table is design based estimates and may be used as control totals for combining and arriving at rates and ratios. These figures are not intended for providing estimates of the current population.

Table (28): Minutes spent in a day on an average **per participant** of age 6 years and above in different 2-digit/1-digit activity code of TUS activity classification where the activity was performed as a major activity (considering only the major activity of the time slots) for different level of education

all-India urban male

2-digit/ 1-digit activity code of TUS activity classification	level of education								
	not literate	literate							all (incl. n.r.)
		below primary	primary	upper primary/ middle	secondary	higher secondary	graduate and above	secondary and above	
(1)	(2)	(3)	(4)	(5)	(6)	(7)	(8)	(9)	(10)
11	499	501	513	504	493	480	446	464	473
12	446	440	450	459	447	441	435	442	447
13	488	486	492	489	489	481	460	476	482
14	196	214	185	201	208	190	180	190	192
15	411	450	546	320	246	278	310	300	322
16	109	211	179	189	195	166	200	191	181
17	129	105	147	210	217	293	264	253	228
18	84	86	83	85	88	89	92	90	88
Major Division: 1	**536**	**511**	**536**	**545**	**550**	**538**	**530**	**538**	**537**
21	233	197	182	170	155	190	151	163	181
22	293	376	364	334	287	327	243	281	311
23	352	368	235	363	320	293	277	298	313
24	57	55	50	55	52	48	46	49	52
25	89	66	82	91	93	77	74	81	83
Major Division: 2	**181**	**158**	**142**	**147**	**140**	**143**	**122**	**135**	**146**
31	114	105	98	105	105	105	101	104	104
32	61	63	61	62	59	58	67	62	62
33	113	79	61	80	66	67	74	69	74
34	60	67	54	56	55	56	51	53	55
35	71	60	62	73	71	68	68	69	68
36	119	91	91	95	82	84	76	80	90
37	67	72	66	70	73	78	78	77	74
38	71	65	69	67	69	68	66	68	68
39	72	94	80	82	71	79	80	77	79
Major Division: 3	**113**	**104**	**101**	**107**	**106**	**106**	**109**	**107**	**107**
41	85	87	79	79	82	81	90	86	84
42	132	197	218	115	117	125	139	129	143
43	150	126	71	83	85	149	94	110	110
44	84	92	97	68	67	78	68	70	74
49	121	63	53	99	127	66	106	94	88
Major Division: 4	**89**	**91**	**86**	**81**	**85**	**86**	**93**	**89**	**88**
51	117	120	104	125	158	146	147	150	137
52	212	198	208	173	267	221	191	214	209
53	645	120	510	120	30	438	334	340	363
54	77	71	67	72	66	74	75	72	72
59	103	149	106	116	164	171	162	165	147
Major Division: 5	**113**	**106**	**100**	**107**	**130**	**139**	**130**	**132**	**122**
61	309	325	336	347	343	332	307	331	333
62	123	127	139	162	190	183	219	194	160
63	186	133	124	161	170	201	262	221	191
64	64	66	69	69	75	81	76	77	72
69	119	86	120	128	118	138	163	142	124
Major Division: 6	**379**	**434**	**460**	**478**	**479**	**450**	**374**	**439**	**447**
71	125	97	103	104	107	111	110	109	108
72	264	197	202	204	187	167	195	184	194
73	116	57	135	80	120	120	253	186	154

Table (28): Minutes spent in a day on an average **per participant** of age 6 years and above in different 2-digit/1-digit activity code of TUS activity classification where the activity was performed as a major activity (considering only the major activity of the time slots) for different level of education

all-India urban male

2-digit/ 1-digit activity code of TUS activity classification	level of education								
	not literate	literate							all (incl. n.r.)
		below primary	primary	upper primary/ middle	secondary	higher secondary	graduate and above	secondary and above	
(1)	(2)	(3)	(4)	(5)	(6)	(7)	(8)	(9)	(10)
74	77	70	71	69	68	70	65	67	69
75	109	107	95	96	104	112	105	106	104
79	98	79	102	98	126	114	116	119	112
Major Division: 7	**144**	**112**	**120**	**122**	**125**	**128**	**127**	**127**	**126**
81	104	103	104	95	102	96	93	96	97
82	148	143	135	122	115	113	99	110	128
83	77	99	81	79	74	79	70	73	76
84	125	126	125	121	126	127	134	129	127
85	109	95	92	87	85	85	85	85	89
86	99	109	95	89	97	82	100	94	94
89	86	102	111	92	84	92	100	93	95
Major Division: 8	**177**	**217**	**191**	**173**	**174**	**175**	**182**	**178**	**182**
91	553	579	546	532	524	523	517	521	534
92	124	117	118	121	122	120	124	122	121
93	77	72	74	76	76	75	78	77	76
94	110	89	100	112	107	100	98	102	103
95	66	51	62	59	65	67	67	66	64
99	82	58	56	55	68	60	54	60	60
Major Division: 9	**758**	**769**	**741**	**731**	**725**	**722**	**722**	**723**	**734**
estimated persons (00)	1,14,595	1,38,922	1,62,265	2,27,075	2,52,911	2,09,946	3,22,073	7,84,931	14,27,810
sample persons	6,849	8,642	10,033	14,121	15,688	13,269	20,309	49,266	88,914

Note: Estimated number of persons given in this table is design based estimates and may be used as control totals for combining and arriving at rates and ratios. These figures are not intended for providing estimates of the current population.

Table (28): Minutes spent in a day on an average **per participant** of age 6 years and above in different 2-digit/1-digit activity code of TUS activity classification where the activity was performed as a major activity (considering only the major activity of the time slots) for different level of education

all-India urban female

2-digit/ 1-digit activity code of TUS activity classification	level of education								
	not literate	literate							all (incl. n.r.)
		below primary	primary	upper primary/ middle	secondary	higher secondary	graduate and above	secondary and above	
(1)	(2)	(3)	(4)	(5)	(6)	(7)	(8)	(9)	(10)
11	420	377	416	398	398	397	392	393	396
12	348	334	344	320	317	303	314	313	333
13	361	358	341	335	348	327	331	335	345
14	147	140	177	155	166	173	156	160	158
15	390	-	-	270	301	303	255	267	268
16	140	84	30	200	76	141	228	206	193
17	305	480	360	117	121	147	222	187	218
18	72	75	73	74	79	73	85	82	78
Major Division: 1	**398**	**353**	**362**	**358**	**376**	**376**	**443**	**415**	**395**
21	164	144	118	105	90	82	97	89	124
22	105	105	97	98	109	114	87	103	102
23	87	64	55	74	49	66	58	56	66
24	57	54	53	54	52	46	46	49	53
25	65	63	60	61	63	51	58	57	61
Major Division: 2	**91**	**74**	**71**	**71**	**70**	**65**	**60**	**66**	**74**
31	206	215	220	230	228	223	212	220	219
32	77	75	77	78	78	77	74	76	77
33	74	82	80	66	74	78	76	76	75
34	74	70	74	75	75	75	73	74	74
35	74	76	78	88	86	89	79	83	82
36	109	86	79	74	71	65	66	67	84
37	65	73	69	72	74	78	84	79	75
38	67	64	58	71	68	71	72	71	69
39	99	88	101	95	94	89	95	93	95
Major Division: 3	**301**	**304**	**317**	**332**	**331**	**316**	**298**	**313**	**314**
41	134	128	140	137	146	152	153	150	144
42	122	117	103	104	104	109	93	100	106
43	83	85	85	106	65	79	107	85	88
44	83	64	76	71	85	81	77	80	78
49	107	152	100	74	79	73	86	79	87
Major Division: 4	**136**	**130**	**141**	**138**	**148**	**153**	**155**	**152**	**145**
51	129	82	101	108	113	108	115	112	110
52	153	172	110	102	166	96	109	121	125
53	-	-	300	-	120	295	406	304	304
54	102	78	59	64	60	56	63	61	68
59	168	208	134	112	111	102	89	102	126
Major Division: 5	**135**	**113**	**101**	**105**	**112**	**111**	**108**	**110**	**112**
61	306	320	333	341	337	326	298	323	327
62	125	124	147	168	185	182	200	187	160
63	169	123	133	141	175	174	218	197	173
64	70	65	67	68	72	81	76	77	71
69	83	113	100	121	135	134	177	153	133
Major Division: 6	**371**	**422**	**458**	**474**	**461**	**447**	**358**	**425**	**437**
71	127	95	100	102	98	100	98	99	104
72	250	200	226	219	191	219	158	187	206
73	66	30	61	75	60	106	77	71	69

Table (28): Minutes spent in a day on an average **per participant** of age 6 years and above in different 2-digit/1-digit activity code of TUS activity classification where the activity was performed as a major activity (considering only the major activity of the time slots) for different level of education

all-India urban female

2-digit/ 1-digit activity code of TUS activity classification	level of education								
	not literate	literate							all (incl. n.r.)
		below primary	primary	upper primary/ middle	secondary	higher secondary	graduate and above	secondary and above	
(1)	(2)	(3)	(4)	(5)	(6)	(7)	(8)	(9)	(10)
74	71	70	67	65	64	63	61	63	66
75	104	91	93	96	106	114	125	116	107
79	104	74	122	101	120	99	90	102	103
Major Division: 7	**148**	**117**	**122**	**122**	**119**	**119**	**116**	**117**	**124**
81	81	101	96	95	85	92	88	88	90
82	139	138	116	105	96	84	82	88	119
83	70	91	72	70	64	65	69	67	70
84	143	135	139	140	143	140	139	140	140
85	128	106	104	100	102	98	96	99	106
86	80	82	106	65	130	103	86	99	94
89	115	114	104	103	95	99	106	101	104
Major Division: 8	**195**	**215**	**193**	**183**	**186**	**180**	**182**	**183**	**189**
91	577	588	562	547	542	536	530	536	552
92	115	115	114	113	116	115	115	115	115
93	72	71	71	71	70	71	71	71	71
94	108	84	92	97	111	91	112	106	101
95	67	54	58	53	59	55	69	63	61
99	81	54	56	55	65	60	56	60	61
Major Division: 9	**765**	**774**	**746**	**729**	**727**	**721**	**715**	**720**	**737**
estimated persons (00)	2,24,118	1,32,675	1,60,347	1,99,659	2,07,668	1,70,658	2,52,604	6,30,930	13,47,739
sample persons	13,501	8,267	9,860	12,666	13,171	11,014	15,727	39,912	84,207

Note: Estimated number of persons given in this table is design based estimates and may be used as control totals for combining and arriving at rates and ratios. These figures are not intended for providing estimates of the current population.

Table (28): Minutes spent in a day on an average **per participant** of age 6 years and above in different 2-digit/1-digit activity code of TUS activity classification where the activity was performed as a major activity (considering only the major activity of the time slots) for different level of education

all-India urban person

2-digit/ 1-digit activity code of TUS activity classification	level of education								
	not literate	literate							all (incl. n.r.)
		below primary	primary	upper primary/ middle	secondary	higher secondary	graduate and above	secondary and above	
(1)	(2)	(3)	(4)	(5)	(6)	(7)	(8)	(9)	(10)
11	474	467	495	491	482	468	432	449	457
12	407	414	427	432	424	421	419	422	421
13	438	457	463	467	472	462	437	456	456
14	182	201	184	196	204	188	174	184	187
15	409	450	546	312	281	289	283	284	298
16	115	200	173	190	191	160	208	194	183
17	183	219	162	201	206	276	255	243	226
18	80	84	81	84	87	87	91	89	86
Major Division: 1	**483**	**472**	**499**	**515**	**526**	**514**	**510**	**516**	**508**
21	189	176	151	140	130	146	134	136	154
22	147	159	170	161	146	158	121	140	150
23	175	206	113	162	190	185	165	180	167
24	57	54	53	54	52	46	46	49	52
25	77	65	75	85	88	71	71	76	77
Major Division: 2	**111**	**100**	**93**	**94**	**93**	**92**	**83**	**89**	**96**
31	202	206	209	218	216	210	201	208	209
32	76	74	76	77	76	76	73	75	76
33	88	81	69	74	69	72	75	72	74
34	74	70	73	73	74	73	72	73	73
35	74	70	73	84	80	80	75	78	77
36	112	88	86	85	77	75	72	75	87
37	66	73	67	71	73	78	80	78	74
38	69	65	65	69	69	69	68	69	68
39	95	90	96	92	87	86	91	88	91
Major Division: 3	**278**	**262**	**271**	**279**	**277**	**265**	**248**	**262**	**268**
41	124	114	121	119	125	129	130	128	125
42	124	143	136	107	108	114	109	110	117
43	96	106	82	99	72	115	101	96	96
44	83	76	83	70	77	80	72	76	76
49	109	127	81	81	88	71	94	83	87
Major Division: 4	**126**	**116**	**123**	**120**	**127**	**131**	**132**	**130**	**126**
51	126	92	101	115	133	125	129	129	120
52	171	182	164	129	223	174	161	178	170
53	645	120	457	120	66	376	366	325	341
54	86	74	65	70	65	71	72	70	71
59	144	183	126	115	139	138	133	137	136
Major Division: 5	**127**	**110**	**101**	**106**	**123**	**128**	**121**	**124**	**118**
61	307	323	335	344	340	329	303	328	330
62	124	126	143	165	187	182	210	191	160
63	177	128	128	153	172	190	241	211	183
64	68	65	68	69	74	81	76	77	71
69	101	96	110	124	126	136	170	147	128
Major Division: 6	**374**	**429**	**459**	**476**	**471**	**448**	**366**	**433**	**442**
71	127	96	101	103	103	106	105	104	106
72	254	199	214	210	188	189	180	185	200
73	97	54	74	79	97	117	205	151	124

Table (28): Minutes spent in a day on an average **per participant** of age 6 years and above in different 2-digit/1-digit activity code of TUS activity classification where the activity was performed as a major activity (considering only the major activity of the time slots) for different level of education

all-India urban person

2-digit/ 1-digit activity code of TUS activity classification	level of education								
	not literate	literate							all (incl. n.r.)
		below primary	primary	upper primary/ middle	secondary	higher secondary	graduate and above	secondary and above	
(1)	(2)	(3)	(4)	(5)	(6)	(7)	(8)	(9)	(10)
74	73	70	69	67	66	66	63	65	67
75	106	100	94	96	105	113	113	110	105
79	101	77	113	100	124	109	106	113	108
Major Division: 7	**147**	**115**	**121**	**122**	**122**	**124**	**122**	**123**	**125**
81	91	102	101	95	96	95	91	93	95
82	144	141	128	116	110	105	94	104	124
83	73	96	78	76	72	75	70	71	74
84	137	131	132	130	134	133	136	134	133
85	122	101	99	93	93	92	91	92	98
86	93	98	99	85	103	87	96	95	94
89	99	107	108	96	88	95	102	96	99
Major Division: 8	**189**	**216**	**192**	**178**	**179**	**178**	**182**	**180**	**186**
91	569	583	554	539	533	529	523	528	543
92	118	116	116	117	119	118	120	119	118
93	74	71	73	74	73	73	75	74	73
94	109	87	95	105	109	96	104	104	102
95	66	53	61	57	63	64	67	65	63
99	81	55	56	55	67	60	55	60	60
Major Division: 9	**763**	**771**	**743**	**730**	**726**	**721**	**719**	**722**	**735**
estimated persons (00)	3,38,832	2,71,633	3,22,741	4,26,876	4,60,753	3,80,687	5,74,864	14,16,304	27,76,419
sample persons	20,357	16,912	19,902	26,798	28,870	24,290	36,049	89,209	1,73,182

Note: Estimated number of persons given in this table is design based estimates and may be used as control totals for combining and arriving at rates and ratios. These figures are not intended for providing estimates of the current population.

Table (28): Minutes spent in a day on an average **per participant** of age 6 years and above in different 2-digit/1-digit activity code of TUS activity classification where the activity was performed as a major activity (considering only the major activity of the time slots) for different level of education

all-India rural+urban male

2-digit/ 1-digit activity code of TUS activity classification	level of education								
	not literate	literate							all (incl. n.r.)
		below primary	primary	upper primary/ middle	secondary	higher secondary	graduate and above	secondary and above	
(1)	(2)	(3)	(4)	(5)	(6)	(7)	(8)	(9)	(10)
11	449	448	478	478	472	463	435	451	456
12	395	395	396	396	384	374	368	378	391
13	451	462	466	466	469	465	449	462	462
14	197	193	192	181	183	175	168	175	183
15	300	326	362	354	289	290	320	310	316
16	114	163	143	161	184	180	194	187	168
17	195	332	251	271	234	297	293	269	258
18	85	81	83	86	88	88	92	89	87
Major Division: 1	**467**	**450**	**472**	**485**	**492**	**491**	**503**	**495**	**481**
21	241	227	226	227	217	216	192	212	226
22	232	242	256	232	225	238	198	223	234
23	266	292	277	264	289	314	231	288	278
24	65	61	59	63	56	58	51	56	61
25	77	72	76	82	85	78	74	81	79
Major Division: 2	**227**	**210**	**210**	**210**	**202**	**199**	**170**	**195**	**210**
31	124	111	105	107	105	103	102	103	109
32	59	60	60	60	59	60	64	60	60
33	99	88	98	93	74	83	70	75	86
34	54	56	58	54	52	54	49	52	54
35	64	58	64	64	67	77	65	69	66
36	118	104	104	99	99	91	87	94	104
37	69	71	73	74	76	81	79	78	75
38	71	70	70	74	74	74	72	73	72
39	81	77	70	74	75	76	83	78	77
Major Division: 3	**117**	**104**	**107**	**105**	**106**	**107**	**108**	**107**	**108**
41	85	94	83	81	82	83	89	85	85
42	133	124	124	133	105	130	126	119	124
43	121	90	112	86	75	118	108	99	100
44	85	88	109	77	85	92	77	83	86
49	86	105	88	91	103	103	102	103	95
Major Division: 4	**86**	**95**	**87**	**84**	**85**	**87**	**92**	**88**	**88**
51	120	108	120	136	130	153	143	140	131
52	232	184	210	187	207	198	174	191	195
53	423	297	441	360	240	419	303	345	361
54	68	72	69	78	69	78	78	74	73
59	137	101	119	154	131	160	145	143	137
Major Division: 5	**100**	**95**	**105**	**114**	**113**	**136**	**127**	**123**	**113**
61	313	320	328	334	331	324	300	324	325
62	118	129	141	160	171	171	217	179	151
63	158	127	133	153	162	199	252	209	176
64	65	65	67	69	75	86	82	80	71
69	97	75	100	103	111	131	188	143	113
Major Division: 6	**380**	**426**	**449**	**462**	**455**	**436**	**370**	**430**	**437**
71	136	107	114	115	115	118	116	116	118
72	217	193	197	201	216	189	199	203	202
73	117	114	94	113	128	139	217	165	140

Table (28): Minutes spent in a day on an average **per participant** of age 6 years and above in different 2-digit/1-digit activity code of TUS activity classification where the activity was performed as a major activity (considering only the major activity of the time slots) for different level of education

all-India rural+urban male

2-digit/ 1-digit activity code of TUS activity classification	level of education								
	not literate	literate							all (incl. n.r.)
		below primary	primary	upper primary/ middle	secondary	higher secondary	graduate and above	secondary and above	
(1)	(2)	(3)	(4)	(5)	(6)	(7)	(8)	(9)	(10)
74	70	66	68	67	67	68	66	67	67
75	105	97	110	98	102	106	109	105	104
79	100	76	93	94	102	110	111	107	99
Major Division: 7	**151**	**118**	**127**	**129**	**130**	**133**	**134**	**132**	**133**
81	98	104	103	100	102	99	93	98	99
82	157	150	139	129	121	120	101	117	137
83	73	109	91	83	78	80	70	75	81
84	116	116	116	115	120	123	132	125	120
85	117	98	95	93	91	91	89	91	98
86	85	104	85	82	90	75	93	86	87
89	114	93	115	91	85	88	95	90	95
Major Division: 8	**161**	**200**	**177**	**167**	**171**	**174**	**179**	**174**	**175**
91	564	582	553	542	535	531	522	530	548
92	121	118	119	119	120	119	122	120	120
93	80	76	78	78	78	77	79	78	78
94	125	81	92	123	98	104	96	100	106
95	73	60	65	65	70	70	68	69	68
99	75	60	58	61	65	59	58	61	63
Major Division: 9	**770**	**777**	**752**	**742**	**735**	**730**	**726**	**731**	**748**
estimated persons (00)	7,22,824	6,17,503	6,89,647	8,49,114	7,30,085	5,25,416	5,29,227	17,84,728	46,63,918
sample persons	31,828	29,022	32,358	40,880	36,318	26,943	29,288	92,549	2,26,644

Note: Estimated number of persons given in this table is design based estimates and may be used as control totals for combining and arriving at rates and ratios. These figures are not intended for providing estimates of the current population.

Table (28): Minutes spent in a day on an average **per participant** of age 6 years and above in different 2-digit/1-digit activity code of TUS activity classification where the activity was performed as a major activity (considering only the major activity of the time slots) for different level of education

all-India rural+urban female

2-digit/ 1-digit activity code of TUS activity classification	level of education								
	not literate	literate							all (incl. n.r.)
		below primary	primary	upper primary/ middle	secondary	higher secondary	graduate and above	secondary and above	
(1)	(2)	(3)	(4)	(5)	(6)	(7)	(8)	(9)	(10)
11	349	346	365	348	362	367	382	376	366
12	318	306	304	291	285	278	270	281	306
13	339	344	325	312	319	311	317	316	326
14	127	125	120	109	123	141	149	142	130
15	249	-	210	259	290	299	256	268	267
16	126	107	85	136	210	132	200	188	167
17	168	262	360	189	85	235	221	181	186
18	71	68	70	71	73	75	85	79	73
Major Division: 1	**358**	**319**	**332**	**321**	**329**	**342**	**416**	**369**	**350**
21	179	154	152	144	137	139	133	137	163
22	115	124	126	112	119	124	97	114	117
23	138	106	124	115	112	145	70	109	123
24	69	65	63	61	58	55	49	55	64
25	72	69	75	69	67	66	73	68	71
Major Division: 2	**149**	**118**	**117**	**106**	**101**	**101**	**87**	**98**	**125**
31	217	232	231	231	227	221	213	221	224
32	77	77	77	78	78	76	75	77	77
33	90	90	90	91	74	84	90	81	87
34	69	70	71	71	74	73	72	73	71
35	76	77	78	80	78	80	75	78	77
36	106	87	90	92	85	75	77	81	96
37	70	71	70	74	75	80	83	79	74
38	69	72	63	71	68	73	73	71	70
39	100	95	104	92	97	93	96	96	98
Major Division: 3	**313**	**322**	**325**	**328**	**327**	**315**	**301**	**316**	**319**
41	132	129	134	137	147	152	154	150	139
42	105	93	93	97	100	100	92	97	99
43	88	106	96	85	73	74	98	81	88
44	83	80	82	79	91	79	80	83	82
49	91	104	74	73	78	83	84	81	82
Major Division: 4	**132**	**130**	**135**	**137**	**147**	**152**	**156**	**151**	**139**
51	119	97	114	107	127	112	109	117	114
52	114	130	127	96	117	87	118	108	111
53	-	200	244	-	120	193	289	211	213
54	67	58	56	62	65	68	67	67	63
59	156	160	143	121	120	131	107	120	139
Major Division: 5	**116**	**103**	**112**	**103**	**119**	**113**	**110**	**115**	**112**
61	311	318	328	333	330	319	294	320	324
62	122	126	146	163	174	173	190	176	152
63	179	121	132	148	153	177	215	185	161
64	69	64	67	69	73	83	83	78	70
69	75	80	81	94	120	135	168	142	110
Major Division: 6	**367**	**421**	**451**	**464**	**453**	**432**	**350**	**424**	**435**
71	130	99	104	103	101	101	99	100	111
72	224	188	218	229	197	208	163	191	209
73	92	77	67	110	74	82	79	77	85

Table (28): Minutes spent in a day on an average **per participant** of age 6 years and above in different 2-digit/1-digit activity code of TUS activity classification where the activity was performed as a major activity (considering only the major activity of the time slots) for different level of education

all-India rural+urban female

2-digit/ 1-digit activity code of TUS activity classification	level of education								
	not literate	literate							all (incl. n.r.)
		below primary	primary	upper primary/ middle	secondary	higher secondary	graduate and above	secondary and above	
(1)	(2)	(3)	(4)	(5)	(6)	(7)	(8)	(9)	(10)
74	63	62	61	59	60	59	59	60	61
75	106	91	110	107	108	111	118	112	108
79	97	99	91	92	87	80	93	86	93
Major Division: 7	**145**	**113**	**119**	**118**	**116**	**117**	**115**	**116**	**126**
81	90	107	97	96	87	92	88	89	93
82	151	144	123	108	95	89	82	91	128
83	71	112	86	73	67	65	68	67	78
84	129	124	126	130	134	134	137	135	130
85	130	104	106	103	102	100	99	100	112
86	95	93	92	88	109	99	83	94	93
89	110	97	108	97	85	91	96	91	97
Major Division: 8	**169**	**194**	**173**	**166**	**171**	**170**	**179**	**173**	**174**
91	570	579	556	547	542	536	530	537	556
92	107	112	109	109	111	111	112	111	109
93	74	73	72	73	71	71	71	71	73
94	117	77	89	104	113	92	107	105	105
95	68	55	56	54	62	58	69	63	61
99	71	53	57	55	61	59	57	59	61
Major Division: 9	**751**	**763**	**735**	**726**	**722**	**716**	**712**	**718**	**737**
estimated persons (00)	13,13,818	5,65,839	6,26,572	6,88,008	5,47,865	3,82,536	3,81,919	13,12,319	45,06,698
sample persons	57,954	26,813	29,941	34,023	28,064	20,323	21,401	69,788	2,18,526

Note: Estimated number of persons given in this table is design based estimates and may be used as control totals for combining and arriving at rates and ratios. These figures are not intended for providing estimates of the current population.

Table (28): Minutes spent in a day on an average **per participant** of age 6 years and above in different 2-digit/1-digit activity code of TUS activity classification where the activity was performed as a major activity (considering only the major activity of the time slots) for different level of education

all-India rural+urban person

2-digit/ 1-digit activity code of TUS activity classification	level of education								
	not literate	literate							all (incl. n.r.)
		below primary	primary	upper primary/ middle	secondary	higher secondary	graduate and above	secondary and above	
(1)	(2)	(3)	(4)	(5)	(6)	(7)	(8)	(9)	(10)
11	406	419	451	456	455	446	422	435	435
12	363	372	374	375	368	361	357	364	368
13	413	440	444	447	453	446	427	443	439
14	173	179	180	172	176	170	164	169	172
15	289	326	340	343	290	293	292	292	297
16	116	157	139	160	186	174	195	187	168
17	190	324	253	262	223	291	283	260	251
18	80	78	81	84	86	86	90	88	84
Major Division: 1	**423**	**418**	**441**	**456**	**468**	**468**	**485**	**474**	**450**
21	203	196	196	199	192	193	176	190	198
22	143	161	170	156	146	154	121	142	150
23	185	199	205	204	234	276	165	234	207
24	68	64	62	62	57	56	50	56	63
25	74	71	76	79	81	76	74	78	76
Major Division: 2	**173**	**158**	**160**	**158**	**155**	**155**	**132**	**150**	**161**
31	213	223	222	223	218	211	203	211	216
32	75	75	75	76	75	75	74	75	75
33	93	89	95	92	74	83	77	77	87
34	69	69	70	70	73	72	70	72	70
35	73	72	72	73	73	78	71	74	73
36	111	96	98	97	95	86	84	90	100
37	70	71	72	74	76	80	80	79	75
38	70	70	68	73	73	74	72	73	71
39	96	89	95	86	90	87	91	90	92
Major Division: 3	**282**	**266**	**269**	**267**	**266**	**257**	**245**	**257**	**268**
41	121	116	117	117	123	128	129	126	121
42	109	101	102	107	102	112	103	105	106
43	93	100	100	85	74	95	103	90	92
44	84	84	93	78	88	85	78	83	84
49	90	104	79	78	85	88	91	87	86
Major Division: 4	**121**	**117**	**119**	**118**	**124**	**129**	**131**	**128**	**122**
51	119	101	116	121	128	133	126	129	121
52	140	153	174	138	165	144	154	155	153
53	423	239	344	360	215	291	296	280	294
54	68	68	65	75	69	76	75	73	71
59	149	124	133	140	127	150	132	134	138
Major Division: 5	**109**	**98**	**108**	**110**	**115**	**128**	**121**	**120**	**112**
61	312	319	328	333	331	322	297	322	324
62	120	128	143	161	172	172	205	178	151
63	170	124	132	151	158	190	236	199	170
64	67	65	67	69	74	85	83	80	70
69	86	77	93	99	115	133	179	142	111
Major Division: 6	**374**	**424**	**450**	**463**	**454**	**434**	**361**	**427**	**436**
71	132	103	109	110	109	111	109	110	115
72	221	191	206	213	208	196	187	198	205
73	102	100	79	112	107	125	182	138	118

Table (28): Minutes spent in a day on an average **per participant** of age 6 years and above in different 2-digit/1-digit activity code of TUS activity classification where the activity was performed as a major activity (considering only the major activity of the time slots) for different level of education

all-India rural+urban person

2-digit/ 1-digit activity code of TUS activity classification	level of education								
	not literate	literate							all (incl. n.r.)
		below primary	primary	upper primary/ middle	secondary	higher secondary	graduate and above	secondary and above	
(1)	(2)	(3)	(4)	(5)	(6)	(7)	(8)	(9)	(10)
74	65	63	64	62	63	63	62	63	63
75	105	95	110	101	105	107	112	108	105
79	98	88	93	94	96	101	105	100	96
Major Division: 7	**147**	**116**	**123**	**124**	**124**	**126**	**126**	**125**	**129**
81	95	105	101	98	98	97	92	95	97
82	155	148	133	123	115	114	97	111	133
83	72	110	89	81	76	77	70	74	80
84	124	120	121	122	126	128	134	129	125
85	125	101	100	97	96	95	94	95	105
86	89	100	87	84	93	79	91	88	88
89	112	95	113	93	85	89	95	90	96
Major Division: 8	**166**	**197**	**175**	**166**	**171**	**172**	**179**	**174**	**174**
91	568	581	554	544	538	533	525	533	552
92	112	115	114	114	116	115	118	116	115
93	76	74	75	76	75	75	76	75	75
94	121	79	90	115	104	100	101	102	105
95	70	58	62	62	68	67	69	68	66
99	72	56	57	59	63	59	57	60	62
Major Division: 9	**758**	**771**	**744**	**735**	**730**	**724**	**720**	**725**	**743**
estimated persons (00)	20,37,233	11,83,582	13,16,595	15,37,418	12,78,313	9,08,139	9,11,426	30,97,879	91,72,950
sample persons	89,809	55,849	62,319	74,922	64,401	47,280	50,705	1,62,386	4,45,299

Note: Estimated number of persons given in this table is design based estimates and may be used as control totals for combining and arriving at rates and ratios. These figures are not intended for providing estimates of the current population.

Table (29): Percentage of persons of age 6 years and above in different 2-digit/1-digit activity code of TUS activity classification irrespective of whether it is a major activity or not (considering all the activities in a time slot) for different level of education

all-India rural male

2-digit/ 1-digit activity code of TUS activity classification	level of education								
	not literate	literate							all (incl. n.r.)
		below primary	primary	upper primary/ middle	secondary	higher secondary	graduate and above	secondary and above	
(1)	(2)	(3)	(4)	(5)	(6)	(7)	(8)	(9)	(10)
11	3.4	2.1	3.4	4.6	6.5	9.8	21.2	10.6	5.7
12	47.5	22.6	32.1	34.6	32.2	27.2	21.8	28.4	33.0
13	9.4	6.1	11.3	14.5	16.4	16.4	17.5	16.6	12.4
14	9.6	4.2	7.6	9.5	9.1	10.1	13.2	10.3	8.7
15	0.1	0.0	0.0	0.1	0.1	0.2	0.7	0.2	0.1
16	0.3	0.2	0.2	0.4	0.3	0.6	1.1	0.6	0.4
17	0.2	0.1	0.1	0.1	0.2	0.1	0.3	0.2	0.1
18	48.6	25.0	37.4	42.7	43.8	42.8	50.9	45.0	41.0
Major Division: 1	**66.1**	**34.7**	**52.1**	**58.9**	**59.9**	**58.4**	**66.1**	**60.7**	**56.1**
21	21.4	9.8	13.9	15.7	14.8	14.2	13.2	14.3	15.2
22	0.8	0.5	0.6	0.7	0.5	0.4	0.4	0.5	0.6
23	0.3	0.2	0.3	0.4	0.4	0.4	0.2	0.3	0.3
24	4.7	2.7	3.6	4.0	3.3	3.0	2.6	3.0	3.6
25	4.0	1.6	2.7	3.0	2.9	3.0	2.0	2.7	2.8
Major Division: 2	**26.3**	**12.5**	**17.7**	**20.1**	**18.6**	**18.1**	**16.4**	**17.9**	**19.1**
31	6.8	3.4	4.7	4.3	4.4	5.2	5.2	4.8	4.9
32	11.4	6.1	8.0	8.1	8.5	7.8	8.0	8.2	8.4
33	0.9	0.5	0.9	1.2	1.5	1.3	1.6	1.4	1.1
34	2.7	2.0	2.3	2.9	3.0	3.1	3.2	3.1	2.7
35	1.1	0.8	1.6	1.4	1.8	1.6	1.6	1.7	1.4
36	8.9	3.8	5.9	6.5	5.6	5.6	4.8	5.4	6.1
37	9.2	6.3	9.2	9.4	9.7	9.2	11.9	10.0	9.1
38	3.2	2.3	3.2	3.5	3.8	3.8	4.9	4.0	3.4
39	2.7	1.4	1.9	2.4	1.9	2.0	2.4	2.0	2.1
Major Division: 3	**33.0**	**19.0**	**26.4**	**28.6**	**28.4**	**27.8**	**30.5**	**28.6**	**27.7**
41	13.8	12.0	13.0	14.3	14.3	13.6	17.6	14.8	13.8
42	0.2	0.1	0.2	0.2	0.3	0.3	0.2	0.3	0.2
43	0.1	0.1	0.1	0.2	0.2	0.2	0.3	0.2	0.2
44	0.3	0.2	0.4	0.4	0.5	0.5	0.7	0.5	0.4
49	0.2	0.1	0.1	0.2	0.2	0.1	0.2	0.2	0.2
Major Division: 4	**14.4**	**12.4**	**13.5**	**14.9**	**15.1**	**14.3**	**18.4**	**15.5**	**14.4**
51	0.7	0.5	0.5	0.7	0.8	0.8	1.0	0.9	0.7
52	0.1	0.1	0.2	0.1	0.2	0.2	0.4	0.3	0.2
53	0.0	0.0	0.0	0.0	0.0	0.0	0.0	0.0	0.0
54	1.9	1.2	1.4	2.1	2.0	1.6	1.9	1.9	1.7
59	0.4	0.4	0.3	0.4	0.5	0.5	0.4	0.5	0.4
Major Division: 5	**2.8**	**2.0**	**2.2**	**3.1**	**3.3**	**2.8**	**3.3**	**3.1**	**2.8**
61	2.6	40.8	25.4	18.4	17.4	17.9	9.1	15.8	19.1
62	2.5	41.5	26.3	19.3	17.7	16.9	10.0	15.8	19.5
63	0.1	1.8	1.6	1.2	1.6	2.4	3.8	2.3	1.5
64	2.0	33.8	21.4	15.9	15.5	17.1	7.9	14.4	16.4
69	0.1	1.0	0.9	0.6	0.7	0.8	0.9	0.8	0.7
Major Division: 6	**3.3**	**48.9**	**30.6**	**22.8**	**22.5**	**24.7**	**18.1**	**22.3**	**24.1**
71	94.3	82.9	89.1	91.1	92.1	92.1	93.2	92.3	90.5
72	1.2	1.0	1.4	1.4	1.7	1.9	2.3	1.9	1.5
73	0.0	0.0	0.0	0.1	0.1	0.1	0.1	0.1	0.1
74	16.2	11.6	14.2	14.1	14.8	13.7	17.4	15.0	14.4

Table (29): Percentage of persons of age 6 years and above in different 2-digit/1-digit activity code of TUS activity classification irrespective of whether it is a major activity or not (considering all the activities in a time slot) for different level of education

all-India rural male

2-digit/ 1-digit activity code of TUS activity classification	level of education								
	not literate	literate							all (incl. n.r.)
		below primary	primary	upper primary/ middle	secondary	higher secondary	graduate and above	secondary and above	
(1)	(2)	(3)	(4)	(5)	(6)	(7)	(8)	(9)	(10)
75	3.2	2.3	3.2	3.2	4.2	4.3	5.0	4.4	3.4
79	1.3	0.5	0.8	0.9	0.6	1.0	0.8	0.8	0.9
Major Division: 7	**95.1**	**84.3**	**90.5**	**92.3**	**93.2**	**93.4**	**94.4**	**93.5**	**91.7**
81	1.2	1.6	1.7	1.5	1.8	2.1	2.3	2.0	1.6
82	6.9	47.1	28.6	21.1	16.9	14.1	9.3	14.5	21.4
83	6.0	7.1	7.0	7.5	9.2	10.5	13.2	10.5	8.0
84	43.5	53.1	55.7	60.4	70.2	73.8	79.0	73.2	59.3
85	54.0	41.0	45.0	45.7	46.6	46.7	45.4	46.4	46.7
86	0.4	0.4	0.8	0.7	1.1	1.4	1.1	1.2	0.8
89	0.2	0.3	0.4	0.6	0.5	0.6	0.9	0.6	0.5
Major Division: 8	**79.6**	**90.3**	**87.0**	**87.0**	**88.9**	**90.0**	**91.6**	**89.8**	**87.0**
91	100.0	100.0	100.0	100.0	100.0	100.0	100.0	100.0	100.0
92	100.0	100.0	100.0	100.0	100.0	100.0	100.0	100.0	100.0
93	99.7	99.8	99.9	99.8	99.8	99.9	99.9	99.9	99.8
94	1.6	1.0	0.7	0.8	0.7	1.0	0.7	0.8	1.0
95	5.2	3.3	4.0	4.2	4.2	4.8	5.0	4.6	4.3
99	2.6	2.6	2.8	2.5	2.6	2.4	2.4	2.5	2.6
Major Division: 9	**100.0**	**100.0**	**100.0**	**100.0**	**100.0**	**100.0**	**100.0**	**100.0**	**100.0**
estimated persons (00)	6,08,230	4,78,581	5,27,382	6,22,038	4,77,174	3,15,470	2,07,153	9,99,797	32,36,108
sample persons	24,979	20,380	22,325	26,759	20,630	13,674	8,979	43,283	1,37,730

Note: Estimated number of persons given in this table is design based estimates and may be used as control totals for combining and arriving at rates and ratios. These figures are not intended for providing estimates of the current population.

Table (29): Percentage of persons of age 6 years and above in different 2-digit/1-digit activity code of TUS activity classification irrespective of whether it is a major activity or not (considering all the activities in a time slot) for different level of education

all-India rural female

2-digit/ 1-digit activity code of TUS activity classification	level of education								
	not literate	literate							all (incl. n.r.)
		below primary	primary	upper primary/ middle	secondary	higher secondary	graduate and above	secondary and above	
(1)	(2)	(3)	(4)	(5)	(6)	(7)	(8)	(9)	(10)
11	1.8	1.0	1.4	1.6	2.3	3.9	9.7	4.2	2.1
12	19.3	8.5	11.8	11.2	8.5	6.4	4.7	7.1	12.8
13	2.2	1.3	1.9	2.3	2.5	3.2	5.1	3.2	2.3
14	3.0	1.2	2.0	2.1	1.8	2.8	4.8	2.6	2.4
15	0.0	-	0.0	0.0	0.1	0.1	0.7	0.2	0.0
16	0.0	0.0	0.0	0.0	0.1	0.1	0.4	0.1	0.0
17	0.0	0.0	-	0.0	0.0	0.0	0.0	0.0	0.0
18	16.0	8.2	9.7	9.3	8.3	9.2	15.1	9.8	11.6
Major Division: 1	**25.2**	**12.9**	**16.8**	**16.9**	**15.2**	**15.8**	**22.6**	**16.8**	**19.2**
21	19.4	8.3	10.8	10.2	9.1	8.5	7.4	8.6	12.8
22	1.4	0.8	1.1	1.2	1.3	1.4	1.6	1.4	1.3
23	0.3	0.2	0.2	0.2	0.2	0.1	0.2	0.2	0.2
24	15.8	11.0	13.5	14.6	12.1	10.6	8.3	10.9	13.6
25	2.6	1.1	1.3	1.3	1.2	1.2	0.8	1.1	1.7
Major Division: 2	**32.6**	**18.0**	**22.9**	**23.9**	**20.7**	**19.1**	**16.3**	**19.4**	**25.0**
31	82.8	50.0	70.1	77.9	82.2	82.8	86.5	83.2	75.7
32	75.3	44.6	63.0	68.2	70.4	69.7	70.4	70.2	67.1
33	1.0	0.7	0.8	1.1	1.0	1.1	1.1	1.1	1.0
34	45.4	28.9	40.8	46.3	51.0	50.2	52.2	51.0	43.8
35	1.9	2.0	2.2	2.2	2.5	2.3	2.1	2.4	2.1
36	8.1	3.8	5.1	5.1	4.0	3.6	3.4	3.8	5.7
37	3.6	2.3	3.1	3.3	3.4	4.0	4.7	3.8	3.4
38	1.3	0.9	1.2	1.2	1.4	1.7	1.5	1.5	1.3
39	5.5	2.9	5.2	5.8	5.5	5.1	5.0	5.3	5.1
Major Division: 3	**89.8**	**54.9**	**76.8**	**84.3**	**87.8**	**89.2**	**92.5**	**89.1**	**82.1**
41	25.2	21.7	27.2	29.6	30.1	33.2	36.4	32.3	27.2
42	0.5	0.3	0.4	0.5	0.5	0.5	0.8	0.6	0.5
43	0.3	0.2	0.4	0.3	0.3	0.3	0.4	0.3	0.3
44	0.3	0.3	0.5	0.4	0.5	0.7	0.9	0.7	0.4
49	0.3	0.2	0.4	0.5	0.5	0.7	0.5	0.6	0.4
Major Division: 4	**26.2**	**22.3**	**28.1**	**30.6**	**31.2**	**34.5**	**37.7**	**33.5**	**28.2**
51	0.8	0.5	0.8	0.9	1.1	0.9	1.3	1.1	0.8
52	0.1	0.1	0.1	0.2	0.3	0.4	0.3	0.3	0.2
53	-	0.0	0.0	-	-	0.1	0.0	0.0	0.0
54	0.8	0.6	0.8	0.6	0.4	0.4	0.7	0.5	0.7
59	0.5	0.3	0.5	0.4	0.5	0.3	0.3	0.4	0.4
Major Division: 5	**2.1**	**1.4**	**2.0**	**1.9**	**2.1**	**2.0**	**2.3**	**2.1**	**2.0**
61	1.1	36.6	23.4	19.7	17.9	17.8	9.7	16.3	15.4
62	1.0	36.2	24.0	21.1	19.8	18.8	10.6	17.7	16.0
63	0.1	1.6	1.3	1.4	1.8	2.2	3.9	2.3	1.2
64	1.0	29.8	19.1	17.0	16.1	16.7	8.5	14.8	13.1
69	0.0	1.1	0.6	0.6	0.7	1.3	1.2	1.0	0.6
Major Division: 6	**1.5**	**43.4**	**28.0**	**24.5**	**23.7**	**25.2**	**19.0**	**23.3**	**19.4**
71	91.6	82.6	87.0	88.5	88.5	89.1	89.4	88.8	88.6
72	1.1	1.0	1.1	1.2	1.5	1.5	1.2	1.4	1.2
73	0.0	0.0	0.0	0.0	0.1	0.0	0.0	0.1	0.0
74	27.0	21.5	25.6	27.2	27.6	26.6	30.1	27.8	26.2

Table (29): Percentage of persons of age 6 years and above in different 2-digit/1-digit activity code of TUS activity classification irrespective of whether it is a major activity or not (considering all the activities in a time slot) for different level of education

all-India rural female

2-digit/ 1-digit activity code of TUS activity classification	level of education								
	not literate	literate							all (incl. n.r.)
		below primary	primary	upper primary/ middle	secondary	higher secondary	graduate and above	secondary and above	
(1)	(2)	(3)	(4)	(5)	(6)	(7)	(8)	(9)	(10)
75	1.6	1.5	1.7	1.9	2.2	2.4	3.2	2.5	1.9
79	0.8	0.5	0.5	0.6	0.6	0.6	0.5	0.6	0.6
Major Division: 7	**93.7**	**85.1**	**89.8**	**91.5**	**91.7**	**91.9**	**92.7**	**92.0**	**91.2**
81	0.4	0.9	0.6	0.6	0.5	0.5	0.5	0.5	0.5
82	2.6	38.2	20.0	12.1	6.6	4.3	2.5	5.1	12.1
83	2.2	4.1	3.1	3.0	2.9	2.6	3.6	2.9	2.9
84	40.9	51.6	55.4	58.7	68.2	72.9	78.5	71.6	53.9
85	53.0	42.1	44.3	45.9	47.5	49.4	53.0	49.1	48.3
86	0.1	0.2	0.2	0.2	0.2	0.2	0.3	0.2	0.2
89	0.1	0.2	0.2	0.2	0.3	0.6	0.3	0.4	0.2
Major Division: 8	**75.8**	**86.6**	**83.1**	**83.2**	**86.4**	**89.0**	**91.2**	**88.1**	**82.2**
91	100.0	100.0	100.0	100.0	100.0	100.0	100.0	100.0	100.0
92	99.9	100.0	100.0	100.0	99.9	99.9	100.0	99.9	99.9
93	99.5	99.7	99.6	99.7	99.7	99.7	99.7	99.7	99.6
94	1.2	0.8	0.7	0.6	0.5	0.7	0.9	0.6	0.9
95	2.7	2.3	1.9	2.0	2.0	2.4	2.2	2.2	2.3
99	2.3	2.8	2.3	2.1	2.2	2.3	2.0	2.2	2.3
Major Division: 9	**100.0**	**100.0**	**100.0**	**100.0**	**100.0**	**100.0**	**100.0**	**100.0**	**100.0**
estimated persons (00)	10,89,700	4,33,164	4,66,224	4,88,350	3,40,196	2,11,878	1,29,315	6,81,389	31,58,959
sample persons	44,453	18,546	20,081	21,357	14,893	9,309	5,674	29,876	1,34,319

Note: Estimated number of persons given in this table is design based estimates and may be used as control totals for combining and arriving at rates and ratios. These figures are not intended for providing estimates of the current population.

Table (29): Percentage of persons of age 6 years and above in different 2-digit/1-digit activity code of TUS activity classification irrespective of whether it is a major activity or not (considering all the activities in a time slot) for different level of education

all-India rural person

2-digit/ 1-digit activity code of TUS activity classification	level of education								
	not literate	literate							all (incl. n.r.)
		below primary	primary	upper primary/ middle	secondary	higher secondary	graduate and above	secondary and above	
(1)	(2)	(3)	(4)	(5)	(6)	(7)	(8)	(9)	(10)
11	2.4	1.6	2.4	3.3	4.7	7.4	16.8	8.0	3.9
12	29.4	15.9	22.6	24.3	22.3	18.8	15.2	19.8	23.0
13	4.8	3.8	6.9	9.2	10.6	11.1	12.7	11.2	7.4
14	5.4	2.8	5.0	6.2	6.1	7.1	10.0	7.2	5.6
15	0.0	0.0	0.0	0.0	0.1	0.2	0.7	0.2	0.1
16	0.1	0.1	0.1	0.2	0.2	0.4	0.8	0.4	0.2
17	0.1	0.0	0.0	0.1	0.1	0.1	0.2	0.1	0.1
18	27.7	17.0	24.4	28.0	29.0	29.3	37.2	30.7	26.5
Major Division: 1	**39.8**	**24.4**	**35.5**	**40.4**	**41.3**	**41.3**	**49.4**	**42.9**	**37.9**
21	20.1	9.0	12.4	13.3	12.4	11.9	11.0	12.0	14.0
22	1.2	0.7	0.8	0.9	0.8	0.8	0.8	0.8	0.9
23	0.3	0.2	0.3	0.3	0.3	0.3	0.2	0.3	0.3
24	11.8	6.6	8.3	8.6	6.9	6.0	4.8	6.2	8.5
25	3.1	1.4	2.0	2.2	2.2	2.2	1.5	2.1	2.3
Major Division: 2	**30.3**	**15.1**	**20.1**	**21.8**	**19.5**	**18.5**	**16.3**	**18.5**	**22.0**
31	55.6	25.5	35.4	36.6	36.8	36.4	36.5	36.6	39.9
32	52.4	24.4	33.8	34.5	34.3	32.7	31.9	33.3	37.4
33	1.0	0.6	0.9	1.2	1.3	1.2	1.4	1.3	1.0
34	30.1	14.8	20.4	22.0	23.0	22.1	22.1	22.5	23.0
35	1.6	1.4	1.8	1.8	2.1	1.9	1.8	2.0	1.7
36	8.4	3.8	5.5	5.9	4.9	4.8	4.2	4.7	5.9
37	5.6	4.4	6.3	6.7	7.1	7.1	9.1	7.5	6.2
38	2.0	1.7	2.2	2.5	2.8	2.9	3.6	3.0	2.3
39	4.5	2.1	3.5	3.9	3.4	3.2	3.4	3.4	3.6
Major Division: 3	**69.4**	**36.0**	**50.1**	**53.1**	**53.1**	**52.5**	**54.3**	**53.2**	**54.6**
41	21.1	16.6	19.6	21.0	20.9	21.5	24.8	21.9	20.4
42	0.4	0.2	0.3	0.3	0.4	0.4	0.5	0.4	0.3
43	0.2	0.2	0.2	0.2	0.2	0.2	0.4	0.3	0.2
44	0.3	0.3	0.5	0.4	0.5	0.6	0.8	0.6	0.4
49	0.3	0.1	0.2	0.3	0.3	0.3	0.3	0.3	0.3
Major Division: 4	**21.9**	**17.1**	**20.4**	**21.8**	**21.8**	**22.4**	**25.8**	**22.8**	**21.2**
51	0.7	0.5	0.6	0.8	0.9	0.9	1.1	0.9	0.8
52	0.1	0.1	0.2	0.2	0.3	0.3	0.4	0.3	0.2
53	0.0	0.0	0.0	0.0	0.0	0.0	0.0	0.0	0.0
54	1.2	0.9	1.1	1.4	1.4	1.1	1.4	1.3	1.2
59	0.4	0.3	0.4	0.4	0.5	0.4	0.3	0.4	0.4
Major Division: 5	**2.4**	**1.7**	**2.1**	**2.6**	**2.8**	**2.5**	**2.9**	**2.7**	**2.4**
61	1.7	38.8	24.5	19.0	17.6	17.8	9.3	16.0	17.3
62	1.5	39.0	25.2	20.1	18.5	17.6	10.2	16.6	17.7
63	0.1	1.7	1.4	1.3	1.7	2.3	3.9	2.3	1.3
64	1.3	31.9	20.4	16.4	15.7	16.9	8.2	14.6	14.8
69	0.1	1.0	0.8	0.6	0.7	1.0	1.0	0.8	0.6
Major Division: 6	**2.2**	**46.3**	**29.4**	**23.5**	**23.0**	**24.9**	**18.4**	**22.7**	**21.8**
71	92.6	82.8	88.1	89.9	90.6	90.9	91.7	90.9	89.6
72	1.1	1.0	1.3	1.3	1.6	1.7	1.9	1.7	1.3
73	0.0	0.0	0.0	0.1	0.1	0.1	0.1	0.1	0.1
74	23.1	16.3	19.5	19.9	20.1	18.9	22.3	20.2	20.3

Table (29): Percentage of persons of age 6 years and above in different 2-digit/1-digit activity code of TUS activity classification irrespective of whether it is a major activity or not (considering all the activities in a time slot) for different level of education

all-India rural person

2-digit/ 1-digit activity code of TUS activity classification	level of education								
	not literate	literate							all (incl. n.r.)
		below primary	primary	upper primary/ middle	secondary	higher secondary	graduate and above	secondary and above	
(1)	(2)	(3)	(4)	(5)	(6)	(7)	(8)	(9)	(10)
75	2.2	2.0	2.5	2.6	3.4	3.5	4.3	3.6	2.7
79	1.0	0.5	0.7	0.7	0.6	0.8	0.6	0.7	0.7
Major Division: 7	**94.2**	**84.7**	**90.2**	**92.0**	**92.6**	**92.8**	**93.7**	**92.9**	**91.5**
81	0.7	1.3	1.1	1.1	1.2	1.4	1.6	1.4	1.1
82	4.1	42.9	24.6	17.1	12.6	10.2	6.7	10.7	16.8
83	3.6	5.7	5.2	5.5	6.6	7.3	9.5	7.4	5.5
84	41.8	52.4	55.6	59.6	69.4	73.4	78.8	72.5	56.6
85	53.4	41.5	44.7	45.8	47.0	47.8	48.3	47.5	47.5
86	0.2	0.3	0.5	0.5	0.8	0.9	0.8	0.8	0.5
89	0.1	0.3	0.3	0.4	0.4	0.6	0.7	0.5	0.3
Major Division: 8	**77.1**	**88.6**	**85.2**	**85.3**	**87.8**	**89.6**	**91.4**	**89.1**	**84.6**
91	100.0	100.0	100.0	100.0	100.0	100.0	100.0	100.0	100.0
92	99.9	100.0	100.0	100.0	100.0	99.9	100.0	100.0	100.0
93	99.6	99.7	99.7	99.8	99.8	99.8	99.8	99.8	99.7
94	1.4	0.9	0.7	0.7	0.6	0.9	0.8	0.7	0.9
95	3.6	2.8	3.0	3.3	3.3	3.8	3.9	3.6	3.3
99	2.4	2.7	2.6	2.4	2.4	2.3	2.3	2.4	2.5
Major Division: 9	**100.0**	**100.0**	**100.0**	**100.0**	**100.0**	**100.0**	**100.0**	**100.0**	**100.0**
estimated persons (00)	16,98,400	9,11,948	9,93,854	11,10,542	8,17,560	5,27,452	3,36,562	16,81,574	63,96,531
sample persons	69,452	38,937	42,417	48,124	35,531	22,990	14,656	73,177	2,72,117

Note: Estimated number of persons given in this table is design based estimates and may be used as control totals for combining and arriving at rates and ratios. These figures are not intended for providing estimates of the current population.

Table (29): Percentage of persons of age 6 years and above in different 2-digit/1-digit activity code of TUS activity classification irrespective of whether it is a major activity or not (considering all the activities in a time slot) for different level of education

all-India urban male

2-digit/ 1-digit activity code of TUS activity classification	level of education								
	not literate	literate							all (incl. n.r.)
		below primary	primary	upper primary/ middle	secondary	higher secondary	graduate and above	secondary and above	
(1)	(2)	(3)	(4)	(5)	(6)	(7)	(8)	(9)	(10)
11	10.0	3.3	8.5	12.4	17.2	20.6	35.4	25.6	18.1
12	25.2	10.3	17.1	16.8	12.9	9.5	5.9	9.1	12.7
13	28.4	12.2	21.6	25.7	27.3	23.7	20.9	23.7	23.0
14	14.0	5.7	11.0	13.4	13.4	14.9	20.4	16.7	14.2
15	0.1	0.1	0.0	0.0	0.1	0.2	0.4	0.2	0.1
16	0.9	0.2	0.3	0.5	0.4	0.5	0.9	0.6	0.6
17	0.1	0.0	0.1	0.2	0.2	0.1	0.2	0.2	0.2
18	51.9	21.9	38.3	44.9	49.5	48.7	60.0	53.6	47.3
Major Division: 1	**69.1**	**29.7**	**51.9**	**60.5**	**62.9**	**60.3**	**70.3**	**65.2**	**59.8**
21	2.8	0.8	1.3	1.4	1.4	1.1	0.9	1.1	1.3
22	0.5	0.3	0.4	0.4	0.4	0.3	0.3	0.3	0.3
23	0.2	0.1	0.1	0.1	0.1	0.1	0.1	0.1	0.1
24	2.1	1.1	1.8	1.6	1.3	1.0	0.7	1.0	1.3
25	1.1	0.4	0.5	0.6	0.6	0.6	0.7	0.6	0.6
Major Division: 2	**6.1**	**2.4**	**3.8**	**3.8**	**3.5**	**3.0**	**2.5**	**2.9**	**3.4**
31	8.8	3.8	6.6	7.5	7.6	7.6	7.6	7.6	7.2
32	6.5	2.9	5.3	5.5	5.9	4.8	5.3	5.4	5.2
33	0.7	0.3	0.8	0.8	1.1	0.7	0.9	0.9	0.8
34	3.0	1.3	2.4	3.1	2.8	3.0	3.0	3.0	2.8
35	1.1	0.6	1.0	1.0	1.0	1.2	1.2	1.2	1.1
36	1.2	0.4	0.8	0.7	0.7	0.6	0.7	0.7	0.7
37	10.7	5.3	8.7	9.9	10.9	10.8	14.1	12.2	10.6
38	3.2	1.7	2.8	3.5	4.0	3.7	5.0	4.3	3.7
39	1.6	0.7	1.2	1.2	1.2	1.0	1.2	1.2	1.2
Major Division: 3	**25.0**	**12.2**	**20.1**	**22.4**	**23.7**	**23.3**	**26.3**	**24.7**	**22.6**
41	12.9	8.4	10.5	11.0	12.1	11.4	16.2	13.6	12.3
42	0.3	0.2	0.3	0.2	0.2	0.2	0.3	0.3	0.2
43	0.2	0.1	0.1	0.2	0.2	0.3	0.2	0.2	0.2
44	0.6	0.4	0.6	0.7	0.9	1.0	1.3	1.1	0.9
49	0.1	0.0	0.2	0.1	0.1	0.2	0.2	0.1	0.1
Major Division: 4	**13.6**	**9.0**	**11.2**	**11.8**	**13.0**	**12.6**	**17.3**	**14.7**	**13.2**
51	0.7	0.4	0.6	0.6	0.8	0.8	0.7	0.8	0.7
52	0.1	0.1	0.2	0.1	0.2	0.3	0.4	0.3	0.2
53	0.0	0.0	0.0	0.0	0.0	0.1	0.0	0.0	0.0
54	1.2	1.1	1.5	1.4	1.6	1.7	1.8	1.7	1.5
59	0.4	0.2	0.1	0.4	0.5	0.3	0.4	0.4	0.4
Major Division: 5	**2.2**	**1.7**	**2.2**	**2.3**	**2.7**	**2.8**	**2.9**	**2.8**	**2.5**
61	3.2	46.2	26.8	19.6	15.4	19.4	6.5	12.8	18.0
62	3.1	47.9	27.7	20.2	15.4	17.0	6.7	12.2	18.0
63	0.3	2.8	2.1	1.7	1.8	2.8	2.6	2.4	2.1
64	2.7	39.6	23.0	16.7	13.4	17.6	5.8	11.4	15.6
69	0.3	1.9	1.0	0.8	0.7	0.7	0.7	0.7	0.8
Major Division: 6	**4.3**	**55.3**	**31.9**	**24.1**	**19.9**	**25.7**	**12.5**	**18.4**	**23.3**
71	91.1	79.0	86.7	88.0	89.2	90.1	91.1	90.2	88.5
72	1.0	1.2	1.4	1.7	1.7	1.9	1.7	1.7	1.6
73	0.1	0.0	0.0	0.1	0.1	0.1	0.2	0.1	0.1
74	21.8	15.2	18.6	19.8	21.0	19.1	20.8	20.4	19.7

Table (29): Percentage of persons of age 6 years and above in different 2-digit/1-digit activity code of TUS activity classification irrespective of whether it is a major activity or not (considering all the activities in a time slot) for different level of education

all-India urban male

2-digit/ 1-digit activity code of TUS activity classification	level of education								
	not literate	literate							all (incl. n.r.)
		below primary	primary	upper primary/ middle	secondary	higher secondary	graduate and above	secondary and above	
(1)	(2)	(3)	(4)	(5)	(6)	(7)	(8)	(9)	(10)
75	3.8	3.3	3.6	4.3	4.7	4.2	4.7	4.6	4.2
79	0.6	0.2	0.4	0.3	0.7	0.7	0.5	0.6	0.5
Major Division: 7	**92.8**	**81.7**	**88.9**	**90.0**	**91.5**	**92.2**	**93.1**	**92.4**	**90.6**
81	2.5	2.5	2.8	2.7	3.4	3.9	5.1	4.2	3.5
82	7.9	49.9	28.8	19.3	12.5	11.0	6.8	9.7	17.2
83	7.5	6.7	8.5	9.1	12.3	15.3	21.2	16.7	12.9
84	65.7	77.2	76.8	78.7	82.9	84.6	89.8	86.2	81.4
85	48.8	34.2	38.7	40.4	40.0	36.5	38.2	38.3	39.1
86	0.6	0.9	0.9	1.1	1.6	1.9	1.7	1.7	1.4
89	0.4	0.6	0.5	0.5	0.6	0.7	0.9	0.7	0.6
Major Division: 8	**85.1**	**94.2**	**91.4**	**91.1**	**92.2**	**92.1**	**94.6**	**93.2**	**92.1**
91	100.0	100.0	100.0	100.0	100.0	100.0	100.0	100.0	100.0
92	99.9	100.0	100.0	100.0	100.0	100.0	99.9	100.0	100.0
93	99.8	99.7	99.9	99.9	99.8	99.9	99.9	99.9	99.9
94	2.1	1.6	0.9	0.9	0.9	0.8	0.8	0.8	1.0
95	5.6	3.6	4.3	4.7	5.0	4.9	5.8	5.3	4.9
99	1.8	2.3	2.7	2.6	2.7	2.6	3.1	2.8	2.6
Major Division: 9	**100.0**	**100.0**	**100.0**	**100.0**	**100.0**	**100.0**	**100.0**	**100.0**	**100.0**
estimated persons (00)	1,14,595	1,38,922	1,62,265	2,27,075	2,52,911	2,09,946	3,22,073	7,84,931	14,27,810
sample persons	6,849	8,642	10,033	14,121	15,688	13,269	20,309	49,266	88,914

Note: Estimated number of persons given in this table is design based estimates and may be used as control totals for combining and arriving at rates and ratios. These figures are not intended for providing estimates of the current population.

Table (29): Percentage of persons of age 6 years and above in different 2-digit/1-digit activity code of TUS activity classification irrespective of whether it is a major activity or not (considering all the activities in a time slot) for different level of education

all-India urban female

2-digit/ 1-digit activity code of TUS activity classification	level of education								
	not literate	literate							all (incl. n.r.)
		below primary	primary	upper primary/ middle	secondary	higher secondary	graduate and above	secondary and above	
(1)	(2)	(3)	(4)	(5)	(6)	(7)	(8)	(9)	(10)
11	2.4	1.3	2.0	2.0	2.9	4.4	15.4	8.3	4.9
12	8.6	3.4	4.8	4.8	3.3	2.0	1.1	2.1	4.0
13	9.4	3.8	5.3	5.0	4.4	4.1	5.8	4.9	5.6
14	2.6	1.2	1.5	1.8	1.9	2.6	8.1	4.6	3.1
15	0.0	-	-	0.0	0.1	0.2	0.5	0.3	0.1
16	0.1	0.0	0.0	0.1	0.0	0.2	0.4	0.2	0.1
17	0.0	0.0	0.0	0.0	0.0	0.0	0.1	0.0	0.0
18	12.3	6.2	7.9	7.2	7.2	8.6	21.1	13.2	10.8
Major Division: 1	**21.7**	**10.1**	**14.0**	**13.4**	**12.3**	**12.9**	**26.0**	**17.9**	**16.7**
21	2.6	0.6	1.2	1.4	1.1	1.0	0.5	0.8	1.2
22	1.0	1.1	1.2	1.4	1.9	1.2	1.2	1.4	1.3
23	0.2	0.2	0.3	0.2	0.1	0.1	0.1	0.1	0.2
24	7.5	4.2	6.4	7.4	6.1	5.0	3.9	4.9	5.8
25	0.6	0.1	0.2	0.2	0.2	0.2	0.2	0.2	0.3
Major Division: 2	**11.2**	**5.9**	**8.8**	**10.0**	**8.9**	**7.2**	**5.9**	**7.2**	**8.3**
31	78.8	41.3	65.6	74.7	80.1	77.4	83.6	80.8	73.9
32	66.7	34.8	55.6	62.5	66.4	62.0	59.1	62.3	59.5
33	0.7	0.5	0.6	0.8	0.9	0.8	0.7	0.8	0.7
34	45.9	25.0	40.5	48.1	52.8	47.6	44.2	48.0	44.5
35	1.8	1.4	2.1	2.6	2.2	1.9	2.7	2.3	2.1
36	1.4	0.6	0.7	0.8	0.7	0.6	0.6	0.7	0.8
37	8.3	5.2	8.3	8.9	10.2	10.4	11.7	10.8	9.3
38	2.4	1.2	2.2	2.6	2.9	3.3	3.6	3.3	2.7
39	4.5	2.3	3.9	4.1	3.4	3.6	3.4	3.5	3.7
Major Division: 3	**84.9**	**45.3**	**71.0**	**79.8**	**85.4**	**84.0**	**88.5**	**86.3**	**79.2**
41	23.4	15.4	21.5	24.4	26.7	27.6	31.9	29.0	25.2
42	0.6	0.4	0.6	0.6	0.6	0.6	0.7	0.7	0.6
43	0.4	0.2	0.3	0.4	0.5	0.3	0.4	0.4	0.4
44	0.6	0.6	1.0	1.1	1.4	1.4	1.6	1.5	1.1
49	0.3	0.1	0.3	0.3	0.4	0.5	0.3	0.4	0.3
Major Division: 4	**24.4**	**16.1**	**22.6**	**25.6**	**28.1**	**28.8**	**33.0**	**30.3**	**26.3**
51	1.1	1.1	1.4	1.1	1.2	1.2	1.2	1.2	1.2
52	0.1	0.2	0.1	0.2	0.2	0.2	0.3	0.2	0.2
53	-	-	0.0	-	0.0	0.1	0.0	0.0	0.0
54	0.4	0.6	0.6	0.5	0.4	0.5	0.7	0.6	0.5
59	0.3	0.3	0.3	0.4	0.5	0.4	0.3	0.4	0.4
Major Division: 5	**1.9**	**2.0**	**2.4**	**2.1**	**2.2**	**2.0**	**2.3**	**2.2**	**2.2**
61	1.8	39.2	23.2	18.6	14.1	19.0	7.4	12.7	15.7
62	1.8	42.1	24.3	19.4	15.3	19.0	7.6	13.2	16.4
63	0.2	2.5	1.5	1.4	1.5	2.4	3.1	2.4	1.8
64	1.6	33.7	20.1	16.3	12.5	16.3	6.3	11.0	13.6
69	0.1	1.3	1.0	0.8	0.8	0.9	0.9	0.9	0.8
Major Division: 6	**2.6**	**48.1**	**28.0**	**23.0**	**19.0**	**25.6**	**13.9**	**18.8**	**20.7**
71	90.7	81.1	86.7	88.3	88.1	88.6	88.6	88.4	87.9
72	1.2	1.8	1.5	1.5	1.7	1.7	1.4	1.6	1.5
73	0.0	0.0	0.1	0.1	0.1	0.0	0.1	0.1	0.1
74	36.0	25.8	33.5	36.4	37.3	33.1	33.2	34.5	34.1

Table (29): Percentage of persons of age 6 years and above in different 2-digit/1-digit activity code of TUS activity classification irrespective of whether it is a major activity or not (considering all the activities in a time slot) for different level of education

all-India urban female

2-digit/ 1-digit activity code of TUS activity classification	level of education								
	not literate	literate							all (incl. n.r.)
		below primary	primary	upper primary/ middle	secondary	higher secondary	graduate and above	secondary and above	
(1)	(2)	(3)	(4)	(5)	(6)	(7)	(8)	(9)	(10)
75	2.7	2.8	2.8	3.3	3.4	3.2	3.7	3.5	3.2
79	0.3	0.3	0.4	0.4	0.4	0.4	0.4	0.4	0.4
Major Division: 7	**93.7**	**84.5**	**90.5**	**92.2**	**92.2**	**92.2**	**92.0**	**92.1**	**91.4**
81	1.9	1.9	1.9	2.1	2.2	2.5	3.5	2.8	2.4
82	3.6	41.6	19.1	11.6	5.8	5.2	3.7	4.8	10.9
83	4.1	4.7	4.2	4.7	5.6	7.1	9.1	7.4	5.8
84	69.9	77.4	80.4	81.8	86.0	85.5	88.5	86.8	81.6
85	52.7	39.0	43.7	44.5	47.3	45.4	45.1	45.9	45.9
86	0.2	0.6	0.5	0.3	0.4	0.8	1.0	0.7	0.5
89	0.2	0.5	0.4	0.3	0.4	0.5	0.6	0.5	0.4
Major Division: 8	**88.0**	**94.0**	**92.3**	**92.8**	**94.2**	**94.2**	**94.3**	**94.2**	**92.7**
91	100.0	100.0	100.0	100.0	100.0	100.0	100.0	100.0	100.0
92	100.0	100.0	100.0	99.9	100.0	99.9	100.0	100.0	100.0
93	99.7	99.6	99.7	99.8	99.6	99.7	99.8	99.7	99.7
94	2.2	1.5	1.2	1.0	0.9	0.8	0.7	0.8	1.2
95	2.7	2.7	2.5	2.4	2.2	2.3	3.1	2.6	2.6
99	1.9	2.7	2.1	2.0	2.1	2.3	2.5	2.3	2.2
Major Division: 9	**100.0**	**100.0**	**100.0**	**100.0**	**100.0**	**100.0**	**100.0**	**100.0**	**100.0**
estimated persons (00)	2,24,118	1,32,675	1,60,347	1,99,659	2,07,668	1,70,658	2,52,604	6,30,930	13,47,739
sample persons	13,501	8,267	9,860	12,666	13,171	11,014	15,727	39,912	84,207

Note: Estimated number of persons given in this table is design based estimates and may be used as control totals for combining and arriving at rates and ratios. These figures are not intended for providing estimates of the current population.

Table (29): Percentage of persons of age 6 years and above in different 2-digit/1-digit activity code of TUS activity classification irrespective of whether it is a major activity or not (considering all the activities in a time slot) for different level of education

all-India urban person

2-digit/ 1-digit activity code of TUS activity classification	level of education								
	not literate	literate							all (incl. n.r.)
		below primary	primary	upper primary/ middle	secondary	higher secondary	graduate and above	secondary and above	
(1)	(2)	(3)	(4)	(5)	(6)	(7)	(8)	(9)	(10)
11	5.0	2.3	5.3	7.5	10.7	13.3	26.6	17.9	11.7
12	14.2	6.9	11.0	11.2	8.6	6.2	3.8	6.0	8.5
13	15.8	8.1	13.5	16.0	16.9	14.9	14.3	15.3	14.6
14	6.5	3.5	6.3	8.0	8.2	9.4	15.0	11.3	8.8
15	0.0	0.0	0.0	0.0	0.1	0.2	0.4	0.2	0.1
16	0.4	0.1	0.2	0.3	0.3	0.4	0.7	0.4	0.3
17	0.1	0.0	0.0	0.1	0.1	0.1	0.1	0.1	0.1
18	25.7	14.3	23.2	27.3	30.4	30.7	42.9	35.6	29.6
Major Division: 1	**37.8**	**20.2**	**33.1**	**38.4**	**40.0**	**39.0**	**50.8**	**44.1**	**38.9**
21	2.7	0.7	1.3	1.4	1.3	1.1	0.8	1.0	1.3
22	0.8	0.7	0.8	0.9	1.1	0.7	0.7	0.8	0.8
23	0.2	0.1	0.2	0.1	0.1	0.1	0.1	0.1	0.1
24	5.7	2.6	4.1	4.3	3.4	2.8	2.1	2.7	3.5
25	0.8	0.3	0.4	0.4	0.4	0.4	0.5	0.4	0.5
Major Division: 2	**9.4**	**4.1**	**6.3**	**6.7**	**5.9**	**4.8**	**4.0**	**4.8**	**5.8**
31	55.1	22.1	35.9	38.9	40.3	38.9	41.0	40.2	39.6
32	46.3	18.5	30.3	32.2	33.2	30.4	29.0	30.7	31.6
33	0.7	0.4	0.7	0.8	1.0	0.7	0.8	0.9	0.8
34	31.4	12.9	21.3	24.2	25.3	23.0	21.1	23.0	23.0
35	1.5	1.0	1.5	1.7	1.6	1.5	1.9	1.7	1.6
36	1.3	0.5	0.7	0.8	0.7	0.6	0.7	0.7	0.8
37	9.1	5.3	8.5	9.5	10.5	10.6	13.0	11.6	10.0
38	2.7	1.5	2.5	3.1	3.5	3.5	4.3	3.9	3.2
39	3.5	1.5	2.5	2.6	2.2	2.2	2.2	2.2	2.4
Major Division: 3	**64.6**	**28.4**	**45.4**	**49.3**	**51.5**	**50.6**	**53.7**	**52.1**	**50.1**
41	19.8	11.8	16.0	17.3	18.7	18.7	23.1	20.5	18.5
42	0.5	0.3	0.4	0.3	0.4	0.4	0.5	0.5	0.4
43	0.4	0.2	0.2	0.3	0.3	0.3	0.3	0.3	0.3
44	0.6	0.5	0.8	0.9	1.1	1.2	1.5	1.3	1.0
49	0.2	0.1	0.2	0.2	0.2	0.3	0.2	0.2	0.2
Major Division: 4	**20.7**	**12.5**	**16.9**	**18.2**	**19.8**	**19.9**	**24.2**	**21.6**	**19.5**
51	1.0	0.7	1.0	0.9	1.0	1.0	0.9	1.0	0.9
52	0.1	0.2	0.2	0.2	0.2	0.2	0.3	0.3	0.2
53	0.0	0.0	0.0	0.0	0.0	0.1	0.0	0.0	0.0
54	0.7	0.8	1.1	1.0	1.1	1.1	1.3	1.2	1.0
59	0.4	0.3	0.2	0.4	0.5	0.4	0.4	0.4	0.4
Major Division: 5	**2.0**	**1.8**	**2.3**	**2.2**	**2.5**	**2.5**	**2.6**	**2.5**	**2.3**
61	2.3	42.8	25.0	19.1	14.8	19.2	6.9	12.8	16.8
62	2.2	45.0	26.0	19.8	15.3	17.9	7.1	12.7	17.2
63	0.2	2.7	1.8	1.6	1.7	2.6	2.8	2.4	2.0
64	2.0	36.7	21.6	16.5	13.0	17.0	6.0	11.2	14.6
69	0.2	1.6	1.0	0.8	0.8	0.8	0.8	0.8	0.8
Major Division: 6	**3.2**	**51.8**	**30.0**	**23.6**	**19.5**	**25.6**	**13.2**	**18.6**	**22.0**
71	90.8	80.0	86.7	88.1	88.7	89.4	90.0	89.4	88.2
72	1.1	1.5	1.5	1.6	1.7	1.8	1.6	1.7	1.5
73	0.1	0.0	0.1	0.1	0.1	0.1	0.1	0.1	0.1
74	31.2	20.3	26.0	27.6	28.3	25.4	26.2	26.7	26.7

Table (29): Percentage of persons of age 6 years and above in different 2-digit/1-digit activity code of TUS activity classification irrespective of whether it is a major activity or not (considering all the activities in a time slot) for different level of education

all-India urban person

2-digit/ 1-digit activity code of TUS activity classification	level of education								
	not literate	literate							all (incl. n.r.)
		below primary	primary	upper primary/ middle	secondary	higher secondary	graduate and above	secondary and above	
(1)	(2)	(3)	(4)	(5)	(6)	(7)	(8)	(9)	(10)
75	3.1	3.0	3.2	3.8	4.1	3.8	4.3	4.1	3.7
79	0.4	0.2	0.4	0.4	0.5	0.5	0.5	0.5	0.4
Major Division: 7	**93.4**	**83.1**	**89.7**	**91.0**	**91.8**	**92.2**	**92.6**	**92.2**	**91.0**
81	2.1	2.2	2.4	2.4	2.8	3.3	4.4	3.6	3.0
82	5.1	45.8	24.0	15.7	9.5	8.4	5.4	7.5	14.2
83	5.3	5.7	6.4	7.0	9.3	11.6	15.9	12.6	9.4
84	68.5	77.3	78.6	80.1	84.3	85.0	89.2	86.5	81.5
85	51.4	36.5	41.2	42.3	43.3	40.5	41.3	41.7	42.4
86	0.3	0.8	0.7	0.8	1.0	1.4	1.4	1.3	1.0
89	0.3	0.5	0.4	0.4	0.5	0.6	0.8	0.6	0.5
Major Division: 8	**87.1**	**94.1**	**91.8**	**91.9**	**93.1**	**93.0**	**94.5**	**93.6**	**92.4**
91	100.0	100.0	100.0	100.0	100.0	100.0	100.0	100.0	100.0
92	99.9	100.0	100.0	100.0	100.0	99.9	100.0	100.0	100.0
93	99.8	99.7	99.8	99.8	99.7	99.8	99.8	99.8	99.8
94	2.2	1.6	1.0	0.9	0.9	0.8	0.7	0.8	1.1
95	3.7	3.2	3.4	3.6	3.7	3.8	4.6	4.1	3.8
99	1.9	2.5	2.4	2.3	2.4	2.4	2.9	2.6	2.4
Major Division: 9	**100.0**	**100.0**	**100.0**	**100.0**	**100.0**	**100.0**	**100.0**	**100.0**	**100.0**
estimated persons (00)	3,38,832	2,71,633	3,22,741	4,26,876	4,60,753	3,80,687	5,74,864	14,16,304	27,76,419
sample persons	20,357	16,912	19,902	26,798	28,870	24,290	36,049	89,209	1,73,182

Note: Estimated number of persons given in this table is design based estimates and may be used as control totals for combining and arriving at rates and ratios. These figures are not intended for providing estimates of the current population.

Table (29): Percentage of persons of age 6 years and above in different 2-digit/1-digit activity code of TUS activity classification irrespective of whether it is a major activity or not (considering all the activities in a time slot) for different level of education

all-India rural+urban male

2-digit/ 1-digit activity code of TUS activity classification	level of education								
	not literate	literate							all (incl. n.r.)
		below primary	primary	upper primary/ middle	secondary	higher secondary	graduate and above	secondary and above	
(1)	(2)	(3)	(4)	(5)	(6)	(7)	(8)	(9)	(10)
11	4.5	2.4	4.6	6.7	10.2	14.1	29.8	17.2	9.5
12	44.0	19.8	28.6	29.9	25.5	20.1	12.1	19.9	26.7
13	12.4	7.4	13.7	17.5	20.2	19.3	19.6	19.7	15.7
14	10.3	4.5	8.4	10.5	10.6	12.0	17.6	13.1	10.4
15	0.1	0.0	0.0	0.1	0.1	0.2	0.5	0.2	0.1
16	0.4	0.2	0.2	0.4	0.4	0.6	0.9	0.6	0.4
17	0.2	0.1	0.1	0.1	0.2	0.1	0.2	0.2	0.1
18	49.2	24.3	37.6	43.3	45.8	45.2	56.5	48.8	42.9
Major Division: 1	**66.6**	**33.6**	**52.1**	**59.3**	**60.9**	**59.2**	**68.7**	**62.7**	**57.3**
21	18.5	7.7	10.9	11.9	10.1	9.0	5.7	8.5	10.9
22	0.8	0.4	0.5	0.6	0.5	0.4	0.3	0.4	0.5
23	0.3	0.2	0.3	0.3	0.3	0.3	0.1	0.2	0.2
24	4.3	2.3	3.2	3.3	2.6	2.2	1.4	2.1	2.9
25	3.5	1.3	2.2	2.3	2.1	2.0	1.2	1.8	2.2
Major Division: 2	**23.1**	**10.2**	**14.4**	**15.7**	**13.3**	**12.0**	**7.9**	**11.3**	**14.3**
31	7.1	3.5	5.1	5.1	5.5	6.2	6.7	6.0	5.6
32	10.6	5.4	7.4	7.4	7.6	6.6	6.4	7.0	7.4
33	0.9	0.4	0.9	1.1	1.4	1.1	1.1	1.2	1.0
34	2.8	1.9	2.3	2.9	3.0	3.1	3.1	3.0	2.7
35	1.1	0.7	1.4	1.3	1.6	1.4	1.4	1.5	1.3
36	7.7	3.1	4.7	5.0	3.9	3.6	2.3	3.3	4.5
37	9.5	6.1	9.0	9.5	10.1	9.9	13.2	11.0	9.5
38	3.2	2.2	3.1	3.5	3.8	3.8	4.9	4.1	3.5
39	2.6	1.2	1.8	2.1	1.7	1.6	1.7	1.7	1.8
Major Division: 3	**31.7**	**17.5**	**24.9**	**27.0**	**26.8**	**26.0**	**28.0**	**26.9**	**26.1**
41	13.6	11.2	12.4	13.4	13.6	12.7	16.7	14.2	13.3
42	0.2	0.1	0.2	0.2	0.3	0.3	0.3	0.3	0.2
43	0.1	0.1	0.1	0.2	0.2	0.2	0.2	0.2	0.2
44	0.3	0.3	0.5	0.5	0.6	0.7	1.1	0.8	0.5
49	0.2	0.1	0.1	0.2	0.1	0.1	0.2	0.1	0.1
Major Division: 4	**14.3**	**11.7**	**13.0**	**14.1**	**14.4**	**13.6**	**17.7**	**15.2**	**14.0**
51	0.7	0.4	0.5	0.7	0.8	0.8	0.8	0.8	0.7
52	0.1	0.1	0.2	0.1	0.2	0.2	0.4	0.3	0.2
53	0.0	0.0	0.0	0.0	0.0	0.0	0.0	0.0	0.0
54	1.8	1.1	1.4	1.9	1.9	1.6	1.8	1.8	1.7
59	0.4	0.3	0.3	0.4	0.5	0.4	0.4	0.4	0.4
Major Division: 5	**2.7**	**1.9**	**2.2**	**2.9**	**3.1**	**2.8**	**3.1**	**3.0**	**2.7**
61	2.7	42.0	25.7	18.7	16.7	18.5	7.5	14.5	18.8
62	2.6	42.9	26.6	19.5	16.9	16.9	8.0	14.2	19.0
63	0.2	2.1	1.7	1.4	1.6	2.6	3.1	2.3	1.7
64	2.2	35.1	21.8	16.1	14.7	17.3	6.6	13.1	16.2
69	0.1	1.2	0.9	0.7	0.7	0.8	0.8	0.7	0.7
Major Division: 6	**3.5**	**50.3**	**30.9**	**23.1**	**21.6**	**25.1**	**14.7**	**20.6**	**23.9**
71	93.8	82.0	88.5	90.3	91.1	91.3	91.9	91.4	89.9
72	1.2	1.0	1.4	1.5	1.7	1.9	1.9	1.8	1.5
73	0.1	0.0	0.0	0.1	0.1	0.1	0.1	0.1	0.1
74	17.1	12.4	15.2	15.6	17.0	15.9	19.5	17.4	16.0

Table (29): Percentage of persons of age 6 years and above in different 2-digit/1-digit activity code of TUS activity classification irrespective of whether it is a major activity or not (considering all the activities in a time slot) for different level of education

all-India rural+urban male

2-digit/ 1-digit activity code of TUS activity classification	level of education								
	not literate	literate							all (incl. n.r.)
		below primary	primary	upper primary/ middle	secondary	higher secondary	graduate and above	secondary and above	
(1)	(2)	(3)	(4)	(5)	(6)	(7)	(8)	(9)	(10)
75	3.3	2.6	3.3	3.5	4.4	4.2	4.8	4.5	3.7
79	1.2	0.5	0.7	0.7	0.6	0.8	0.6	0.7	0.7
Major Division: 7	**94.7**	**83.7**	**90.1**	**91.7**	**92.6**	**92.9**	**93.6**	**93.0**	**91.4**
81	1.4	1.8	1.9	1.8	2.3	2.8	4.0	3.0	2.2
82	7.0	47.7	28.6	20.6	15.4	12.9	7.7	12.4	20.1
83	6.2	7.0	7.3	7.9	10.3	12.4	18.0	13.2	9.5
84	47.0	58.5	60.7	65.3	74.6	78.1	85.6	78.9	66.1
85	53.2	39.5	43.5	44.3	44.3	42.6	41.0	42.8	44.4
86	0.4	0.5	0.8	0.8	1.3	1.6	1.5	1.4	1.0
89	0.2	0.4	0.4	0.6	0.6	0.7	0.9	0.7	0.5
Major Division: 8	**80.4**	**91.2**	**88.0**	**88.1**	**90.0**	**90.8**	**93.4**	**91.3**	**88.5**
91	100.0	100.0	100.0	100.0	100.0	100.0	100.0	100.0	100.0
92	100.0	100.0	100.0	100.0	100.0	100.0	100.0	100.0	100.0
93	99.7	99.8	99.9	99.8	99.8	99.9	99.9	99.9	99.8
94	1.7	1.2	0.7	0.8	0.8	0.9	0.7	0.8	1.0
95	5.3	3.4	4.1	4.4	4.5	4.8	5.5	4.9	4.5
99	2.5	2.5	2.8	2.6	2.6	2.4	2.8	2.6	2.6
Major Division: 9	**100.0**	**100.0**	**100.0**	**100.0**	**100.0**	**100.0**	**100.0**	**100.0**	**100.0**
estimated persons (00)	7,22,824	6,17,503	6,89,647	8,49,114	7,30,085	5,25,416	5,29,227	17,84,728	46,63,918
sample persons	31,828	29,022	32,358	40,880	36,318	26,943	29,288	92,549	2,26,644

Note: Estimated number of persons given in this table is design based estimates and may be used as control totals for combining and arriving at rates and ratios. These figures are not intended for providing estimates of the current population.

Table (29): Percentage of persons of age 6 years and above in different 2-digit/1-digit activity code of TUS activity classification irrespective of whether it is a major activity or not (considering all the activities in a time slot) for different level of education

all-India rural+urban female

2-digit/ 1-digit activity code of TUS activity classification	level of education								
	not literate	literate							all (incl. n.r.)
		below primary	primary	upper primary/ middle	secondary	higher secondary	graduate and above	secondary and above	
(1)	(2)	(3)	(4)	(5)	(6)	(7)	(8)	(9)	(10)
11	1.9	1.0	1.5	1.7	2.5	4.1	13.4	6.2	2.9
12	17.5	7.3	10.0	9.3	6.5	4.4	2.3	4.7	10.2
13	3.5	1.9	2.8	3.1	3.2	3.6	5.6	4.0	3.3
14	3.0	1.2	1.9	2.0	1.8	2.7	7.0	3.6	2.6
15	0.0	-	0.0	0.0	0.1	0.1	0.5	0.2	0.1
16	0.0	0.0	0.0	0.0	0.0	0.1	0.4	0.2	0.1
17	0.0	0.0	0.0	0.0	0.0	0.0	0.1	0.0	0.0
18	15.3	7.7	9.3	8.7	7.9	8.9	19.1	11.4	11.4
Major Division: 1	**24.6**	**12.2**	**16.1**	**15.9**	**14.1**	**14.5**	**24.8**	**17.3**	**18.4**
21	16.5	6.5	8.3	7.7	6.1	5.2	2.8	4.9	9.4
22	1.3	0.9	1.1	1.3	1.5	1.3	1.4	1.4	1.3
23	0.3	0.2	0.2	0.2	0.2	0.1	0.1	0.1	0.2
24	14.4	9.4	11.7	12.5	9.8	8.1	5.4	8.0	11.2
25	2.2	0.9	1.0	1.0	0.8	0.8	0.4	0.7	1.3
Major Division: 2	**28.9**	**15.1**	**19.3**	**19.8**	**16.2**	**13.8**	**9.4**	**13.5**	**20.0**
31	82.1	47.9	68.9	76.9	81.4	80.4	84.6	82.0	75.2
32	73.8	42.3	61.1	66.5	68.9	66.3	62.9	66.4	64.8
33	0.9	0.7	0.8	1.0	1.0	0.9	0.8	0.9	0.9
34	45.5	28.0	40.7	46.8	51.7	49.0	47.0	49.5	44.0
35	1.9	1.9	2.1	2.3	2.4	2.1	2.5	2.3	2.1
36	6.9	3.1	4.0	3.8	2.8	2.2	1.6	2.3	4.2
37	4.4	3.0	4.4	4.9	6.0	6.8	9.3	7.2	5.1
38	1.5	1.0	1.4	1.6	2.0	2.4	2.9	2.4	1.7
39	5.3	2.8	4.9	5.3	4.7	4.4	4.0	4.4	4.7
Major Division: 3	**88.9**	**52.6**	**75.3**	**83.0**	**86.9**	**86.9**	**89.9**	**87.7**	**81.2**
41	24.9	20.2	25.7	28.1	28.8	30.7	33.4	30.7	26.6
42	0.5	0.3	0.4	0.5	0.6	0.6	0.8	0.6	0.5
43	0.3	0.2	0.3	0.3	0.4	0.3	0.4	0.4	0.3
44	0.3	0.4	0.7	0.6	0.8	1.0	1.4	1.1	0.6
49	0.3	0.2	0.3	0.5	0.5	0.6	0.4	0.5	0.4
Major Division: 4	**25.9**	**20.8**	**26.7**	**29.2**	**30.0**	**32.0**	**34.6**	**31.9**	**27.6**
51	0.9	0.7	1.0	1.0	1.1	1.0	1.2	1.1	0.9
52	0.1	0.1	0.1	0.2	0.2	0.3	0.3	0.3	0.2
53	-	0.0	0.0	-	0.0	0.1	0.0	0.0	0.0
54	0.7	0.6	0.7	0.6	0.4	0.4	0.7	0.5	0.6
59	0.4	0.3	0.4	0.4	0.5	0.3	0.3	0.4	0.4
Major Division: 5	**2.1**	**1.6**	**2.1**	**2.0**	**2.2**	**2.0**	**2.3**	**2.2**	**2.0**
61	1.2	37.2	23.4	19.4	16.5	18.3	8.2	14.6	15.5
62	1.2	37.6	24.1	20.6	18.1	18.9	8.6	15.6	16.1
63	0.1	1.8	1.3	1.4	1.7	2.3	3.4	2.4	1.3
64	1.1	30.7	19.4	16.8	14.7	16.5	7.0	13.0	13.2
69	0.1	1.1	0.7	0.7	0.7	1.1	1.0	0.9	0.6
Major Division: 6	**1.7**	**44.5**	**28.0**	**24.0**	**21.9**	**25.4**	**15.6**	**21.1**	**19.8**
71	91.5	82.3	86.9	88.4	88.3	88.9	88.9	88.6	88.4
72	1.1	1.2	1.2	1.3	1.5	1.6	1.3	1.5	1.3
73	0.0	0.0	0.1	0.1	0.1	0.0	0.1	0.1	0.0
74	28.5	22.5	27.6	29.9	31.3	29.5	32.1	31.0	28.6

Table (29): Percentage of persons of age 6 years and above in different 2-digit/1-digit activity code of TUS activity classification irrespective of whether it is a major activity or not (considering all the activities in a time slot) for different level of education

all-India rural+urban female

2-digit/ 1-digit activity code of TUS activity classification	level of education								
	not literate	literate							all (incl. n.r.)
		below primary	primary	upper primary/ middle	secondary	higher secondary	graduate and above	secondary and above	
(1)	(2)	(3)	(4)	(5)	(6)	(7)	(8)	(9)	(10)
75	1.8	1.8	2.0	2.3	2.7	2.8	3.6	3.0	2.2
79	0.7	0.5	0.5	0.5	0.5	0.5	0.4	0.5	0.6
Major Division: 7	**93.7**	**85.0**	**90.0**	**91.7**	**91.9**	**92.0**	**92.2**	**92.0**	**91.3**
81	0.7	1.2	0.9	1.0	1.1	1.4	2.5	1.6	1.1
82	2.8	39.0	19.8	11.9	6.3	4.7	3.3	5.0	11.7
83	2.6	4.3	3.4	3.5	3.9	4.6	7.3	5.1	3.8
84	45.9	57.7	61.8	65.4	74.9	78.5	85.1	78.9	62.2
85	52.9	41.3	44.2	45.5	47.4	47.6	47.8	47.6	47.6
86	0.1	0.3	0.3	0.3	0.3	0.4	0.8	0.5	0.3
89	0.1	0.3	0.2	0.2	0.4	0.6	0.5	0.5	0.3
Major Division: 8	**77.9**	**88.3**	**85.4**	**86.0**	**89.4**	**91.4**	**93.2**	**91.1**	**85.3**
91	100.0	100.0	100.0	100.0	100.0	100.0	100.0	100.0	100.0
92	99.9	100.0	100.0	100.0	100.0	99.9	100.0	99.9	100.0
93	99.6	99.7	99.6	99.8	99.7	99.7	99.7	99.7	99.7
94	1.4	1.0	0.8	0.7	0.6	0.7	0.8	0.7	0.9
95	2.7	2.4	2.1	2.1	2.1	2.4	2.8	2.4	2.4
99	2.3	2.8	2.2	2.1	2.2	2.3	2.4	2.3	2.3
Major Division: 9	**100.0**	**100.0**	**100.0**	**100.0**	**100.0**	**100.0**	**100.0**	**100.0**	**100.0**
estimated persons (00)	13,13,818	5,65,839	6,26,572	6,88,008	5,47,865	3,82,536	3,81,919	13,12,319	45,06,698
sample persons	57,954	26,813	29,941	34,023	28,064	20,323	21,401	69,788	2,18,526

Note: Estimated number of persons given in this table is design based estimates and may be used as control totals for combining and arriving at rates and ratios. These figures are not intended for providing estimates of the current population.

Table (29): Percentage of persons of age 6 years and above in different 2-digit/1-digit activity code of TUS activity classification irrespective of whether it is a major activity or not (considering all the activities in a time slot) for different level of education

all-India rural+urban person

2-digit/ 1-digit activity code of TUS activity classification	level of education								
	not literate	literate							all (incl. n.r.)
		below primary	primary	upper primary/ middle	secondary	higher secondary	graduate and above	secondary and above	
(1)	(2)	(3)	(4)	(5)	(6)	(7)	(8)	(9)	(10)
11	2.8	1.7	3.1	4.5	6.9	9.9	23.0	12.5	6.3
12	26.9	13.9	19.7	20.7	17.4	13.5	8.0	13.5	18.6
13	6.6	4.8	8.5	11.1	12.9	12.7	13.7	13.1	9.6
14	5.6	3.0	5.3	6.7	6.8	8.1	13.1	9.1	6.6
15	0.0	0.0	0.0	0.0	0.1	0.2	0.5	0.2	0.1
16	0.2	0.1	0.1	0.2	0.2	0.4	0.7	0.4	0.2
17	0.1	0.0	0.0	0.1	0.1	0.1	0.1	0.1	0.1
18	27.3	16.4	24.1	27.8	29.5	29.9	40.8	32.9	27.4
Major Division: 1	**39.5**	**23.4**	**34.9**	**39.9**	**40.8**	**40.4**	**50.3**	**43.5**	**38.2**
21	17.2	7.1	9.7	10.0	8.4	7.4	4.5	7.0	10.2
22	1.1	0.7	0.8	0.9	0.9	0.8	0.7	0.8	0.9
23	0.3	0.2	0.2	0.3	0.2	0.2	0.1	0.2	0.2
24	10.8	5.7	7.2	7.4	5.7	4.7	3.1	4.6	7.0
25	2.7	1.1	1.6	1.7	1.6	1.5	0.9	1.3	1.7
Major Division: 2	**26.9**	**12.6**	**16.7**	**17.6**	**14.6**	**12.8**	**8.5**	**12.3**	**17.1**
31	55.5	24.7	35.5	37.3	38.0	37.4	39.3	38.2	39.8
32	51.4	23.0	33.0	33.9	33.9	31.7	30.1	32.1	35.6
33	0.9	0.6	0.8	1.1	1.2	1.0	1.0	1.1	0.9
34	30.3	14.3	20.6	22.6	23.8	22.5	21.5	22.7	23.0
35	1.6	1.3	1.8	1.8	1.9	1.7	1.8	1.8	1.7
36	7.2	3.1	4.3	4.5	3.4	3.0	2.0	2.9	4.3
37	6.2	4.6	6.8	7.5	8.3	8.6	11.6	9.4	7.4
38	2.1	1.6	2.3	2.7	3.0	3.2	4.1	3.4	2.6
39	4.4	2.0	3.2	3.5	3.0	2.8	2.6	2.8	3.2
Major Division: 3	**68.6**	**34.3**	**48.9**	**52.1**	**52.5**	**51.7**	**53.9**	**52.7**	**53.2**
41	20.9	15.5	18.7	20.0	20.1	20.3	23.7	21.2	19.8
42	0.4	0.2	0.3	0.3	0.4	0.4	0.5	0.4	0.4
43	0.2	0.2	0.2	0.2	0.3	0.3	0.3	0.3	0.2
44	0.3	0.3	0.5	0.5	0.7	0.8	1.2	0.9	0.6
49	0.3	0.1	0.2	0.3	0.3	0.3	0.3	0.3	0.3
Major Division: 4	**21.7**	**16.0**	**19.5**	**20.8**	**21.1**	**21.4**	**24.8**	**22.3**	**20.7**
51	0.8	0.5	0.7	0.8	0.9	0.9	1.0	1.0	0.8
52	0.1	0.1	0.2	0.2	0.2	0.3	0.3	0.3	0.2
53	0.0	0.0	0.0	0.0	0.0	0.0	0.0	0.0	0.0
54	1.1	0.9	1.1	1.3	1.3	1.1	1.4	1.3	1.2
59	0.4	0.3	0.3	0.4	0.5	0.4	0.4	0.4	0.4
Major Division: 5	**2.3**	**1.8**	**2.2**	**2.5**	**2.7**	**2.5**	**2.7**	**2.6**	**2.4**
61	1.8	39.7	24.6	19.0	16.6	18.4	7.8	14.5	17.1
62	1.7	40.4	25.4	20.0	17.4	17.7	8.2	14.8	17.6
63	0.1	1.9	1.5	1.4	1.7	2.4	3.2	2.3	1.5
64	1.5	33.0	20.7	16.4	14.7	17.0	6.8	13.1	14.7
69	0.1	1.2	0.8	0.7	0.7	0.9	0.9	0.8	0.7
Major Division: 6	**2.3**	**47.6**	**29.5**	**23.6**	**21.7**	**25.2**	**15.1**	**20.8**	**21.9**
71	92.3	82.1	87.8	89.4	89.9	90.3	90.6	90.2	89.2
72	1.1	1.1	1.3	1.4	1.6	1.7	1.7	1.7	1.4
73	0.1	0.0	0.0	0.1	0.1	0.1	0.1	0.1	0.1
74	24.5	17.3	21.1	22.0	23.1	21.6	24.8	23.2	22.2

Table (29): Percentage of persons of age 6 years and above in different 2-digit/1-digit activity code of TUS activity classification irrespective of whether it is a major activity or not (considering all the activities in a time slot) for different level of education

all-India rural+urban person

2-digit/ 1-digit activity code of TUS activity classification	level of education								
	not literate	literate							all (incl. n.r.)
		below primary	primary	upper primary/ middle	secondary	higher secondary	graduate and above	secondary and above	
(1)	(2)	(3)	(4)	(5)	(6)	(7)	(8)	(9)	(10)
75	2.3	2.2	2.7	3.0	3.6	3.6	4.3	3.8	3.0
79	0.9	0.5	0.6	0.6	0.6	0.7	0.5	0.6	0.7
Major Division: 7	**94.1**	**84.3**	**90.1**	**91.7**	**92.3**	**92.5**	**93.0**	**92.6**	**91.3**
81	0.9	1.5	1.4	1.5	1.8	2.2	3.4	2.4	1.7
82	4.3	43.5	24.4	16.7	11.5	9.4	5.9	9.2	16.0
83	3.9	5.7	5.5	5.9	7.6	9.1	13.5	9.8	6.7
84	46.3	58.1	61.2	65.3	74.8	78.3	85.4	78.9	64.2
85	53.0	40.4	43.8	44.8	45.6	44.7	43.9	44.8	45.9
86	0.2	0.4	0.6	0.6	0.9	1.1	1.2	1.0	0.6
89	0.1	0.3	0.3	0.4	0.5	0.6	0.7	0.6	0.4
Major Division: 8	**78.8**	**89.8**	**86.8**	**87.1**	**89.7**	**91.0**	**93.3**	**91.2**	**86.9**
91	100.0	100.0	100.0	100.0	100.0	100.0	100.0	100.0	100.0
92	99.9	100.0	100.0	100.0	100.0	99.9	100.0	100.0	100.0
93	99.6	99.7	99.8	99.8	99.8	99.8	99.8	99.8	99.7
94	1.5	1.1	0.8	0.8	0.7	0.8	0.7	0.8	1.0
95	3.6	2.9	3.1	3.4	3.5	3.8	4.3	3.8	3.5
99	2.3	2.6	2.5	2.3	2.4	2.4	2.6	2.5	2.5
Major Division: 9	**100.0**	**100.0**	**100.0**	**100.0**	**100.0**	**100.0**	**100.0**	**100.0**	**100.0**
estimated persons (00)	20,37,233	11,83,582	13,16,595	15,37,418	12,78,313	9,08,139	9,11,426	30,97,879	91,72,950
sample persons	89,809	55,849	62,319	74,922	64,401	47,280	50,705	1,62,386	4,45,299

Note: Estimated number of persons given in this table is design based estimates and may be used as control totals for combining and arriving at rates and ratios. These figures are not intended for providing estimates of the current population.

Table (30): Minutes spent in a day on an average **per participant** of age 6 years and above in different 2-digit/1-digit activity code of TUS activity classification irrespective of whether it is a major activity or not (considering all the activities in a time slot) for different level of education

all-India rural male

2-digit/ 1-digit activity code of TUS activity classification	level of education								
	not literate	literate							all (incl. n.r.)
		below primary	primary	upper primary/ middle	secondary	higher secondary	graduate and above	secondary and above	
(1)	(2)	(3)	(4)	(5)	(6)	(7)	(8)	(9)	(10)
11	391	411	425	429	421	414	387	405	409
12	373	371	368	368	353	338	321	343	363
13	400	416	412	424	415	413	401	411	413
14	182	168	181	156	150	146	127	143	161
15	262	132	293	362	312	289	309	304	303
16	109	93	110	139	165	175	165	168	143
17	162	337	197	247	168	248	242	207	211
18	83	78	81	83	85	84	88	86	83
Major Division: 1	**434**	**416**	**429**	**442**	**436**	**433**	**436**	**435**	**434**
21	231	214	213	217	210	206	186	204	216
22	193	178	202	175	147	171	129	152	179
23	235	257	260	235	270	284	201	267	252
24	61	54	55	58	51	53	47	51	56
25	75	71	78	81	81	77	74	78	77
Major Division: 2	**219**	**199**	**201**	**203**	**197**	**194**	**172**	**191**	**203**
31	114	98	93	93	88	87	87	88	97
32	54	55	54	53	52	53	54	52	53
33	86	82	98	84	67	82	57	69	80
34	41	37	44	39	38	42	37	39	40
35	56	49	52	53	52	66	55	57	54
36	113	94	96	93	91	83	82	87	97
37	59	56	59	61	65	67	67	66	61
38	63	63	61	68	68	72	72	70	66
39	75	70	65	67	71	72	81	74	71
Major Division: 3	**109**	**93**	**97**	**94**	**94**	**97**	**95**	**95**	**98**
41	76	84	73	71	72	73	78	74	75
42	104	53	72	118	90	121	81	99	96
43	79	73	105	74	57	82	107	77	79
44	72	78	96	75	88	101	99	94	86
49	62	106	87	87	80	144	92	97	84
Major Division: 4	**76**	**85**	**76**	**74**	**75**	**77**	**81**	**77**	**77**
51	110	95	110	127	100	144	127	119	115
52	199	153	168	144	149	166	133	148	155
53	120	231	422	405	369	376	180	347	314
54	62	66	64	74	67	71	73	69	68
59	132	91	117	146	110	144	112	121	123
Major Division: 5	**90**	**85**	**95**	**103**	**95**	**123**	**112**	**106**	**99**
61	306	311	317	319	316	308	280	309	313
62	112	124	137	154	158	159	209	165	143
63	134	117	134	145	154	190	232	193	161
64	61	62	64	67	73	84	85	79	68
69	49	58	81	87	89	119	199	126	92
Major Division: 6	**367**	**413**	**435**	**444**	**433**	**413**	**352**	**412**	**422**
71	155	118	130	132	134	141	140	138	136
72	188	165	169	172	207	173	183	191	181
73	104	124	84	121	121	143	117	127	116

Table (30): Minutes spent in a day on an average **per participant** of age 6 years and above in different 2-digit/1-digit activity code of TUS activity classification irrespective of whether it is a major activity or not (considering all the activities in a time slot) for different level of education

all-India rural male

2-digit/ 1-digit activity code of TUS activity classification	level of education								
	not literate	literate							all (incl. n.r.)
		below primary	primary	upper primary/ middle	secondary	higher secondary	graduate and above	secondary and above	
(1)	(2)	(3)	(4)	(5)	(6)	(7)	(8)	(9)	(10)
74	62	56	57	56	57	58	56	57	58
75	87	83	90	88	88	90	98	91	89
79	93	74	90	88	76	86	98	85	88
Major Division: 7	**171**	**128**	**144**	**146**	**150**	**156**	**160**	**154**	**151**
81	81	96	89	89	91	89	82	88	89
82	144	144	131	121	111	111	93	109	129
83	64	102	83	77	73	72	64	70	77
84	102	102	102	102	107	111	117	110	105
85	107	89	86	84	84	83	84	84	90
86	69	83	74	71	74	65	67	69	72
89	106	75	100	76	78	82	70	77	82
Major Division: 8	**147**	**186**	**163**	**154**	**160**	**163**	**165**	**162**	**162**
91	566	583	556	546	540	536	528	537	554
92	105	103	103	103	104	102	101	102	103
93	77	73	75	76	74	74	76	74	75
94	113	63	82	89	74	88	74	79	89
95	61	54	54	58	61	63	62	62	59
99	65	49	50	52	50	48	54	50	53
Major Division: 9	**754**	**763**	**738**	**728**	**722**	**717**	**711**	**718**	**737**
estimated persons (00)	6,08,230	4,78,581	5,27,382	6,22,038	4,77,174	3,15,470	2,07,153	9,99,797	32,36,108
sample persons	24,979	20,380	22,325	26,759	20,630	13,674	8,979	43,283	1,37,730

Note: Estimated number of persons given in this table is design based estimates and may be used as control totals for combining and arriving at rates and ratios. These figures are not intended for providing estimates of the current population.

Table (30): Minutes spent in a day on an average **per participant** of age 6 years and above in different 2-digit/1-digit activity code of TUS activity classification irrespective of whether it is a major activity or not (considering all the activities in a time slot) for different level of education

all-India rural female

2-digit/ 1-digit activity code of TUS activity classification	level of education								
	not literate	literate							all (incl. n.r.)
		below primary	primary	upper primary/ middle	secondary	higher secondary	graduate and above	secondary and above	
(1)	(2)	(3)	(4)	(5)	(6)	(7)	(8)	(9)	(10)
11	310	321	327	309	317	322	341	329	320
12	302	285	282	273	261	256	234	256	288
13	296	299	286	266	271	273	268	271	283
14	113	108	98	86	89	108	111	103	105
15	230	-	210	218	279	265	253	259	254
16	107	96	101	49	209	105	134	149	125
17	98	30	-	172	15	331	30	149	126
18	69	64	66	67	67	71	77	71	68
Major Division: 1	**336**	**294**	**307**	**295**	**288**	**302**	**340**	**305**	**317**
21	172	144	144	137	129	134	129	131	156
22	101	108	121	107	114	115	84	108	107
23	136	111	142	120	132	205	68	134	131
24	63	57	59	56	53	54	47	52	59
25	69	67	74	70	64	70	77	68	70
Major Division: 2	**144**	**111**	**114**	**104**	**100**	**104**	**95**	**100**	**123**
31	203	216	215	212	205	201	196	202	207
32	72	72	72	73	73	71	71	72	72
33	81	78	74	87	67	77	92	75	80
34	61	62	62	63	66	65	62	65	63
35	68	65	65	66	65	66	56	64	66
36	99	77	82	83	77	72	74	75	89
37	61	60	59	63	64	65	64	64	62
38	60	64	58	63	59	63	67	62	61
39	93	89	96	86	93	87	93	91	92
Major Division: 3	**299**	**305**	**306**	**307**	**305**	**293**	**287**	**298**	**301**
41	125	127	130	131	143	148	148	146	132
42	92	77	81	82	84	79	84	82	85
43	76	101	82	70	65	61	59	62	76
44	72	79	74	79	90	69	79	80	77
49	79	86	67	70	69	81	86	76	75
Major Division: 4	**125**	**127**	**131**	**131**	**142**	**148**	**149**	**145**	**132**
51	107	96	106	91	116	103	86	106	103
52	81	91	100	79	76	78	125	86	86
53	-	200	239	-	-	122	90	116	162
54	57	43	48	56	59	78	72	68	55
59	142	118	139	113	107	121	126	113	129
Major Division: 5	**100**	**84**	**101**	**90**	**104**	**102**	**103**	**103**	**98**
61	304	310	318	320	319	302	278	309	313
62	117	123	141	156	164	160	171	163	143
63	172	110	125	143	137	171	197	166	145
64	64	62	64	66	70	79	89	75	66
69	54	56	54	74	101	128	140	121	83
Major Division: 6	**353**	**411**	**437**	**449**	**438**	**406**	**327**	**410**	**422**
71	141	109	113	112	113	115	115	114	123
72	189	152	186	200	168	164	139	162	179
73	86	80	71	99	77	61	77	73	83

Table (30): Minutes spent in a day on an average **per participant** of age 6 years and above in different 2-digit/1-digit activity code of TUS activity classification irrespective of whether it is a major activity or not (considering all the activities in a time slot) for different level of education

all-India rural female

2-digit/ 1-digit activity code of TUS activity classification	level of education								
	not literate	literate							all (incl. n.r.)
		below primary	primary	upper primary/ middle	secondary	higher secondary	graduate and above	secondary and above	
(1)	(2)	(3)	(4)	(5)	(6)	(7)	(8)	(9)	(10)
74	55	52	51	49	49	48	47	48	52
75	93	80	102	95	93	97	85	92	93
79	94	99	82	84	71	67	84	72	87
Major Division: 7	**158**	**123**	**129**	**129**	**130**	**131**	**131**	**130**	**139**
81	90	102	86	83	79	85	77	80	89
82	144	140	117	100	86	81	70	83	123
83	62	110	84	68	64	54	55	59	75
84	113	109	110	112	118	117	122	118	113
85	120	94	97	95	92	91	90	91	104
86	82	85	63	86	73	70	60	69	77
89	98	74	69	81	60	74	77	69	75
Major Division: 8	**152**	**179**	**157**	**149**	**153**	**152**	**163**	**155**	**157**
91	568	576	553	547	542	536	531	538	557
92	94	97	95	94	95	93	92	94	95
93	70	71	69	70	68	67	66	67	70
94	96	61	72	91	100	75	88	88	87
95	55	47	47	48	53	53	55	54	52
99	61	45	50	48	50	50	45	49	53
Major Division: 9	**736**	**747**	**719**	**713**	**707**	**699**	**692**	**701**	**724**
estimated persons (00)	10,89,700	4,33,164	4,66,224	4,88,350	3,40,196	2,11,878	1,29,315	6,81,389	31,58,959
sample persons	44,453	18,546	20,081	21,357	14,893	9,309	5,674	29,876	1,34,319

Note: Estimated number of persons given in this table is design based estimates and may be used as control totals for combining and arriving at rates and ratios. These figures are not intended for providing estimates of the current population.

Table (30): Minutes spent in a day on an average **per participant** of age 6 years and above in different 2-digit/1-digit activity code of TUS activity classification irrespective of whether it is a major activity or not (considering all the activities in a time slot) for different level of education

all-India rural person

2-digit/ 1-digit activity code of TUS activity classification	level of education								
	not literate	literate							all (incl. n.r.)
		below primary	primary	upper primary/ middle	secondary	higher secondary	graduate and above	secondary and above	
(1)	(2)	(3)	(4)	(5)	(6)	(7)	(8)	(9)	(10)
11	352	385	399	404	400	395	377	389	386
12	343	349	347	349	338	327	311	331	342
13	369	397	396	406	401	397	380	395	393
14	157	156	165	145	143	140	124	137	149
15	254	132	278	345	300	281	288	288	288
16	109	94	109	136	171	171	159	166	141
17	153	314	197	238	162	254	241	204	204
18	78	75	78	81	83	83	86	84	80
Major Division: 1	**394**	**385**	**402**	**415**	**413**	**413**	**419**	**414**	**404**
21	194	183	185	190	185	185	171	182	189
22	124	135	151	135	125	133	96	122	130
23	172	184	211	196	233	272	153	234	200
24	63	56	58	57	52	54	47	52	58
25	72	69	77	79	77	75	75	76	74
Major Division: 2	**167**	**149**	**155**	**155**	**154**	**156**	**142**	**153**	**158**
31	199	208	206	204	197	191	186	193	200
32	71	70	70	71	70	68	68	69	70
33	83	79	87	85	67	80	68	71	80
34	60	60	61	61	64	63	60	63	61
35	65	60	59	60	59	66	56	60	61
36	104	86	90	89	86	80	79	83	93
37	59	57	59	61	65	67	66	66	61
38	62	63	60	67	66	70	71	68	65
39	89	83	87	80	86	81	88	85	85
Major Division: 3	**266**	**246**	**248**	**243**	**239**	**231**	**221**	**233**	**249**
41	114	111	110	108	114	120	118	117	113
42	94	72	78	93	86	97	83	89	88
43	77	91	88	71	61	70	84	70	77
44	72	78	84	77	89	85	90	88	82
49	74	92	73	75	73	92	88	82	78
Major Division: 4	**114**	**111**	**111**	**109**	**115**	**121**	**119**	**118**	**113**
51	108	95	108	108	108	126	109	113	109
52	104	118	138	112	114	117	130	119	118
53	120	212	325	405	369	195	121	216	235
54	60	59	59	71	66	72	73	69	64
59	139	101	129	132	109	137	117	118	126
Major Division: 5	**96**	**85**	**98**	**99**	**98**	**116**	**109**	**105**	**98**
61	305	310	317	319	317	306	279	309	313
62	114	124	139	155	160	160	193	164	143
63	155	114	130	144	146	183	218	182	154
64	62	62	64	66	72	82	87	77	67
69	51	57	70	81	94	124	173	124	88
Major Division: 6	**361**	**412**	**436**	**447**	**435**	**410**	**342**	**411**	**422**
71	146	114	122	124	126	131	131	128	130
72	188	159	176	183	192	170	173	181	180
73	93	104	78	113	104	121	108	110	102

Table (30): Minutes spent in a day on an average **per participant** of age 6 years and above in different 2-digit/1-digit activity code of TUS activity classification irrespective of whether it is a major activity or not (considering all the activities in a time slot) for different level of education

all-India rural person

2-digit/ 1-digit activity code of TUS activity classification	level of education								
	not literate	literate							all (incl. n.r.)
		below primary	primary	upper primary/ middle	secondary	higher secondary	graduate and above	secondary and above	
(1)	(2)	(3)	(4)	(5)	(6)	(7)	(8)	(9)	(10)
74	57	54	53	52	53	52	52	52	54
75	90	82	94	91	90	92	94	92	91
79	94	86	87	87	74	81	94	80	87
Major Division: 7	**163**	**126**	**137**	**138**	**142**	**146**	**149**	**144**	**145**
81	85	98	88	88	89	88	81	87	89
82	144	142	126	115	106	105	90	104	127
83	63	105	83	75	71	70	63	69	76
84	109	106	106	106	111	113	119	114	109
85	115	91	91	89	87	86	86	87	97
86	74	84	72	74	74	65	66	69	73
89	103	75	91	77	72	79	71	74	80
Major Division: 8	**150**	**183**	**160**	**152**	**157**	**159**	**164**	**159**	**159**
91	568	580	555	546	541	536	529	537	556
92	98	100	99	99	100	98	98	99	99
93	73	72	72	73	71	71	72	71	72
94	103	62	77	90	82	84	80	82	88
95	58	51	52	55	59	60	60	60	56
99	62	47	50	51	50	48	51	50	53
Major Division: 9	**743**	**755**	**729**	**722**	**715**	**710**	**703**	**711**	**731**
estimated persons (00)	16,98,400	9,11,948	9,93,854	11,10,542	8,17,560	5,27,452	3,36,562	16,81,574	63,96,531
sample persons	69,452	38,937	42,417	48,124	35,531	22,990	14,656	73,177	2,72,117

Note: Estimated number of persons given in this table is design based estimates and may be used as control totals for combining and arriving at rates and ratios. These figures are not intended for providing estimates of the current population.

Table (30): Minutes spent in a day on an average **per participant** of age 6 years and above in different 2-digit/1-digit activity code of TUS activity classification irrespective of whether it is a major activity or not (considering all the activities in a time slot) for different level of education

all-India urban male

2-digit/ 1-digit activity code of TUS activity classification	level of education								
	not literate	literate							all (incl. n.r.)
		below primary	primary	upper primary/ middle	secondary	higher secondary	graduate and above	secondary and above	
(1)	(2)	(3)	(4)	(5)	(6)	(7)	(8)	(9)	(10)
11	482	480	495	483	473	454	424	441	451
12	426	417	430	442	427	424	415	423	428
13	463	462	465	462	461	452	432	448	455
14	177	197	171	183	193	179	164	175	177
15	408	406	464	320	186	264	294	279	299
16	94	181	169	163	176	145	187	175	163
17	93	105	147	203	177	288	228	221	202
18	81	82	81	83	84	85	88	86	85
Major Division: 1	**514**	**488**	**514**	**522**	**526**	**515**	**504**	**514**	**514**
21	223	191	169	157	144	175	140	151	169
22	250	267	356	303	255	269	190	236	268
23	259	354	209	329	314	288	227	276	279
24	52	49	46	49	46	45	43	45	47
25	85	60	74	85	86	75	71	76	78
Major Division: 2	**167**	**143**	**131**	**134**	**128**	**133**	**113**	**124**	**134**
31	100	89	83	90	89	87	82	86	88
32	54	57	54	54	51	50	58	53	54
33	92	72	51	69	59	52	60	58	62
34	52	52	44	45	44	46	39	42	44
35	61	50	51	62	63	57	58	59	58
36	113	82	83	85	71	77	65	70	81
37	56	57	52	57	60	63	63	62	60
38	61	61	59	58	58	58	58	58	58
39	64	85	71	72	64	76	70	70	71
Major Division: 3	**102**	**93**	**89**	**95**	**95**	**93**	**94**	**94**	**94**
41	73	75	67	66	69	70	76	73	71
42	139	122	168	103	102	114	109	108	119
43	117	112	97	64	89	128	77	97	95
44	73	80	88	60	54	65	54	57	61
49	102	61	52	89	110	63	81	80	77
Major Division: 4	**77**	**79**	**73**	**69**	**72**	**74**	**79**	**76**	**75**
51	114	106	89	112	136	123	128	129	120
52	212	190	200	134	256	214	173	200	194
53	645	120	390	120	30	438	334	340	358
54	73	62	59	69	58	67	70	66	66
59	100	119	96	103	152	136	141	144	129
Major Division: 5	**110**	**93**	**89**	**99**	**117**	**122**	**118**	**119**	**111**
61	298	317	327	337	330	322	297	320	323
62	119	122	134	157	183	178	213	188	155
63	165	125	117	151	164	190	247	209	180
64	63	62	67	66	72	76	73	74	68
69	89	76	98	110	103	121	150	127	108
Major Division: 6	**364**	**424**	**449**	**466**	**464**	**437**	**362**	**426**	**435**
71	135	100	111	114	120	124	128	124	120
72	221	170	164	172	153	143	159	152	162
73	94	51	59	68	98	95	228	163	130

Table (30): Minutes spent in a day on an average **per participant** of age 6 years and above in different 2-digit/1-digit activity code of TUS activity classification irrespective of whether it is a major activity or not (considering all the activities in a time slot) for different level of education

all-India urban male

2-digit/ 1-digit activity code of TUS activity classification	level of education								
	not literate	literate							all (incl. n.r.)
		below primary	primary	upper primary/ middle	secondary	higher secondary	graduate and above	secondary and above	
(1)	(2)	(3)	(4)	(5)	(6)	(7)	(8)	(9)	(10)
74	70	63	62	60	59	59	55	58	60
75	96	93	82	83	90	94	91	91	90
79	92	70	98	86	116	100	96	104	99
Major Division: 7	**156**	**114**	**128**	**132**	**139**	**142**	**146**	**142**	**138**
81	91	92	91	82	87	87	81	84	85
82	134	134	124	111	103	102	88	98	117
83	69	87	70	71	66	70	62	65	67
84	111	115	113	109	114	114	122	117	115
85	97	86	81	76	74	73	71	73	78
86	80	93	74	76	78	72	85	79	79
89	70	98	88	74	77	77	86	81	82
Major Division: 8	**163**	**206**	**178**	**162**	**162**	**163**	**171**	**166**	**171**
91	552	579	546	532	524	523	517	521	534
92	105	98	99	101	101	100	102	101	101
93	73	67	71	71	72	71	74	72	71
94	103	74	75	94	97	85	82	88	88
95	59	45	54	52	55	57	57	57	55
99	67	42	43	42	53	47	46	48	47
Major Division: 9	**737**	**749**	**720**	**708**	**701**	**698**	**698**	**699**	**711**
estimated persons (00)	1,14,595	1,38,922	1,62,265	2,27,075	2,52,911	2,09,946	3,22,073	7,84,931	14,27,810
sample persons	6,849	8,642	10,033	14,121	15,688	13,269	20,309	49,266	88,914

Note: Estimated number of persons given in this table is design based estimates and may be used as control totals for combining and arriving at rates and ratios. These figures are not intended for providing estimates of the current population.

Table (30): Minutes spent in a day on an average **per participant** of age 6 years and above in different 2-digit/1-digit activity code of TUS activity classification irrespective of whether it is a major activity or not (considering all the activities in a time slot) for different level of education

all-India urban female

2-digit/ 1-digit activity code of TUS activity classification	level of education								
	not literate	literate							all (incl. n.r.)
		below primary	primary	upper primary/ middle	secondary	higher secondary	graduate and above	secondary and above	
(1)	(2)	(3)	(4)	(5)	(6)	(7)	(8)	(9)	(10)
11	395	356	394	374	383	378	372	374	377
12	327	321	322	299	299	277	300	294	313
13	339	340	320	313	322	308	309	312	323
14	136	137	167	142	153	164	142	147	146
15	390	-	-	270	299	300	247	261	262
16	140	84	30	190	76	139	221	200	188
17	305	300	132	115	119	79	190	159	181
18	71	69	69	71	74	70	81	78	75
Major Division: 1	**377**	**339**	**343**	**337**	**355**	**356**	**421**	**394**	**375**
21	155	139	109	98	84	75	92	83	117
22	75	63	70	73	76	91	60	74	73
23	84	54	54	68	47	56	50	50	61
24	50	47	48	48	47	41	40	43	46
25	61	51	59	55	61	47	49	52	56
Major Division: 2	**82**	**61**	**63**	**62**	**60**	**56**	**50**	**56**	**64**
31	190	197	201	209	207	201	190	199	199
32	72	70	72	72	72	72	67	70	71
33	64	66	65	59	66	60	63	64	63
34	67	64	67	68	69	69	66	68	67
35	66	61	69	76	74	75	66	71	70
36	104	78	72	65	62	58	58	59	76
37	54	58	59	60	62	64	70	66	62
38	54	53	49	58	54	60	61	59	57
39	91	78	92	89	85	82	84	84	87
Major Division: 3	**284**	**285**	**296**	**310**	**308**	**294**	**276**	**291**	**293**
41	127	117	131	130	140	147	147	145	137
42	116	108	93	93	94	98	87	92	97
43	69	89	82	90	58	75	93	75	77
44	73	62	70	62	69	72	62	67	67
49	95	110	92	69	70	63	71	68	76
Major Division: 4	**128**	**119**	**132**	**131**	**141**	**148**	**149**	**146**	**138**
51	113	76	92	96	100	97	102	100	98
52	137	165	97	97	143	85	107	111	115
53	-	-	300	-	120	295	406	304	304
54	79	70	50	56	56	51	57	55	59
59	151	184	133	110	103	100	78	94	117
Major Division: 5	**118**	**104**	**92**	**95**	**101**	**103**	**98**	**100**	**101**
61	300	313	324	332	326	313	283	311	317
62	123	120	142	161	179	176	190	180	154
63	157	117	121	134	162	164	210	188	165
64	67	62	64	67	69	76	72	73	67
69	79	97	82	104	122	128	169	144	119
Major Division: 6	**360**	**412**	**447**	**463**	**449**	**431**	**344**	**411**	**425**
71	137	100	109	111	110	112	112	111	114
72	225	178	192	191	165	187	130	159	178
73	66	24	39	65	32	77	67	51	52

Table (30): Minutes spent in a day on an average **per participant** of age 6 years and above in different 2-digit/1-digit activity code of TUS activity classification irrespective of whether it is a major activity or not (considering all the activities in a time slot) for different level of education

all-India urban female

2-digit/ 1-digit activity code of TUS activity classification	level of education								
	not literate	literate							all (incl. n.r.)
		below primary	primary	upper primary/ middle	secondary	higher secondary	graduate and above	secondary and above	
(1)	(2)	(3)	(4)	(5)	(6)	(7)	(8)	(9)	(10)
74	64	62	60	58	58	56	54	56	59
75	92	84	82	85	91	102	106	100	94
79	92	64	114	97	110	91	82	94	95
Major Division: 7	**163**	**121**	**133**	**136**	**135**	**136**	**134**	**135**	**138**
81	72	93	87	84	72	80	77	77	79
82	125	129	106	94	85	78	74	80	108
83	62	81	62	61	57	57	60	58	61
84	132	126	129	129	133	130	129	131	130
85	120	98	95	91	91	87	84	87	96
86	69	73	87	52	97	86	79	84	80
89	89	101	93	88	74	82	93	85	89
Major Division: 8	**186**	**208**	**184**	**174**	**178**	**172**	**174**	**175**	**181**
91	577	588	562	547	542	536	530	535	552
92	99	98	96	97	98	96	97	97	97
93	68	67	67	67	66	67	67	66	67
94	90	69	75	83	89	81	96	90	84
95	57	49	50	46	54	50	59	55	53
99	65	41	46	46	54	54	47	51	51
Major Division: 9	**748**	**755**	**728**	**713**	**708**	**702**	**697**	**702**	**720**
estimated persons (00)	2,24,118	1,32,675	1,60,347	1,99,659	2,07,668	1,70,658	2,52,604	6,30,930	13,47,739
sample persons	13,501	8,267	9,860	12,666	13,171	11,014	15,727	39,912	84,207

Note: Estimated number of persons given in this table is design based estimates and may be used as control totals for combining and arriving at rates and ratios. These figures are not intended for providing estimates of the current population.

Table (30): Minutes spent in a day on an average **per participant** of age 6 years and above in different 2-digit/1-digit activity code of TUS activity classification irrespective of whether it is a major activity or not (considering all the activities in a time slot) for different level of education

all-India urban person

2-digit/ 1-digit activity code of TUS activity classification	level of education								
	not literate	literate							all (incl. n.r.)
		below primary	primary	upper primary/ middle	secondary	higher secondary	graduate and above	secondary and above	
(1)	(2)	(3)	(4)	(5)	(6)	(7)	(8)	(9)	(10)
11	455	447	476	469	462	443	411	427	436
12	387	394	406	413	405	402	400	403	401
13	415	434	437	440	445	434	410	429	430
14	166	187	171	179	189	177	158	170	171
15	406	406	464	312	248	280	271	270	283
16	102	172	162	165	173	144	196	180	167
17	152	164	144	195	171	263	219	210	198
18	78	79	79	81	83	83	87	85	83
Major Division: 1	**462**	**452**	**478**	**492**	**502**	**492**	**486**	**492**	**485**
21	179	170	140	130	120	134	126	126	144
22	113	106	140	132	111	132	88	108	116
23	144	179	104	144	183	175	134	163	148
24	51	47	47	48	46	41	41	43	46
25	73	58	70	79	81	68	67	72	72
Major Division: 2	**101**	**86**	**84**	**83**	**82**	**82**	**72**	**79**	**85**
31	185	188	190	196	195	189	179	187	188
32	71	69	70	71	70	70	66	68	69
33	73	68	57	65	62	56	61	60	63
34	67	64	66	66	67	67	64	66	66
35	65	57	63	72	70	67	63	66	66
36	107	80	78	75	67	68	62	65	78
37	55	58	56	58	61	63	66	64	61
38	57	58	55	58	57	59	59	58	58
39	87	80	87	85	79	80	80	80	83
Major Division: 3	**260**	**242**	**250**	**258**	**254**	**242**	**226**	**239**	**247**
41	115	102	110	108	115	121	119	118	115
42	121	113	117	95	96	102	95	97	104
43	79	98	86	81	68	102	86	84	84
44	73	70	77	61	63	69	58	62	64
49	96	96	76	75	78	63	75	72	76
Major Division: 4	**117**	**104**	**113**	**109**	**116**	**122**	**121**	**120**	**116**
51	113	84	91	102	116	109	113	113	106
52	160	175	155	111	206	165	149	166	158
53	645	120	367	120	66	376	366	325	337
54	75	65	56	66	58	64	67	64	64
59	132	157	122	106	129	119	115	122	123
Major Division: 5	**115**	**99**	**91**	**97**	**111**	**115**	**110**	**112**	**106**
61	299	315	326	334	329	318	291	316	320
62	121	121	138	159	181	177	202	184	154
63	160	122	119	145	163	180	229	200	173
64	65	62	66	66	71	76	73	73	68
69	84	84	90	107	112	124	159	135	113
Major Division: 6	**362**	**419**	**448**	**464**	**457**	**434**	**354**	**419**	**430**
71	136	100	110	112	115	119	121	119	117
72	224	175	178	180	158	162	147	155	170
73	84	44	45	67	71	91	187	129	102

Table (30): Minutes spent in a day on an average **per participant** of age 6 years and above in different 2-digit/1-digit activity code of TUS activity classification irrespective of whether it is a major activity or not (considering all the activities in a time slot) for different level of education

all-India urban person

2-digit/ 1-digit activity code of TUS activity classification	level of education								
	not literate	literate							all (incl. n.r.)
		below primary	primary	upper primary/ middle	secondary	higher secondary	graduate and above	secondary and above	
(1)	(2)	(3)	(4)	(5)	(6)	(7)	(8)	(9)	(10)
74	66	63	61	59	58	57	55	57	59
75	94	89	82	84	90	97	97	95	91
79	92	67	106	92	114	97	91	101	97
Major Division: 7	**161**	**118**	**131**	**134**	**137**	**139**	**140**	**139**	**138**
81	80	92	89	83	82	85	80	81	83
82	130	132	117	105	98	95	84	93	114
83	65	85	68	68	64	66	61	63	66
84	125	120	121	118	123	121	125	123	122
85	112	93	88	83	82	80	78	80	87
86	76	85	79	71	82	75	83	80	79
89	79	99	91	79	76	79	89	83	85
Major Division: 8	**179**	**207**	**181**	**168**	**169**	**167**	**172**	**170**	**176**
91	568	583	554	539	532	529	523	528	543
92	101	98	97	99	99	98	100	99	99
93	69	67	69	69	69	69	71	70	69
94	94	72	75	89	94	84	88	89	86
95	58	47	53	50	55	55	58	56	55
99	66	41	44	44	53	50	46	49	49
Major Division: 9	**744**	**752**	**724**	**710**	**705**	**700**	**698**	**700**	**715**
estimated persons (00)	3,38,832	2,71,633	3,22,741	4,26,876	4,60,753	3,80,687	5,74,864	14,16,304	27,76,419
sample persons	20,357	16,912	19,902	26,798	28,870	24,290	36,049	89,209	1,73,182

Note: Estimated number of persons given in this table is design based estimates and may be used as control totals for combining and arriving at rates and ratios. These figures are not intended for providing estimates of the current population.

Table (30): Minutes spent in a day on an average **per participant** of age 6 years and above in different 2-digit/1-digit activity code of TUS activity classification irrespective of whether it is a major activity or not (considering all the activities in a time slot) for different level of education

all-India rural+urban male

2-digit/ 1-digit activity code of TUS activity classification	level of education								
	not literate	literate							all (incl. n.r.)
		below primary	primary	upper primary/ middle	secondary	higher secondary	graduate and above	secondary and above	
(1)	(2)	(3)	(4)	(5)	(6)	(7)	(8)	(9)	(10)
11	423	433	455	456	451	438	414	428	434
12	378	376	377	379	366	354	349	359	372
13	423	433	432	439	437	432	421	431	432
14	181	177	178	165	169	162	153	161	168
15	298	295	337	354	276	279	302	294	301
16	103	113	127	147	170	164	177	172	151
17	152	298	187	230	172	264	234	213	208
18	83	79	81	83	85	85	88	86	84
Major Division: 1	**447**	**430**	**449**	**464**	**468**	**466**	**478**	**471**	**459**
21	231	213	212	215	206	204	181	201	214
22	199	190	229	199	179	202	160	181	197
23	238	271	254	242	276	285	212	269	255
24	60	54	54	57	50	52	46	50	55
25	75	70	77	82	81	76	73	78	77
Major Division: 2	**217**	**196**	**197**	**198**	**191**	**188**	**161**	**184**	**198**
31	111	96	90	92	89	87	84	87	94
32	54	55	54	53	52	52	56	53	53
33	87	80	88	82	65	73	58	65	75
34	43	39	44	41	40	43	38	40	41
35	57	49	51	55	55	63	57	58	55
36	113	94	95	93	90	83	79	85	97
37	58	56	57	60	63	66	65	64	61
38	63	63	61	66	64	66	64	65	64
39	74	72	66	68	70	73	76	73	71
Major Division: 3	**108**	**93**	**95**	**94**	**94**	**96**	**95**	**95**	**97**
41	75	83	72	70	71	72	77	73	74
42	113	81	102	115	94	119	100	103	104
43	90	83	103	71	67	104	91	86	85
44	72	79	94	69	72	79	65	71	74
49	65	100	77	87	86	99	85	90	82
Major Division: 4	**77**	**84**	**75**	**73**	**74**	**76**	**80**	**76**	**76**
51	110	97	105	123	112	135	127	123	117
52	202	165	176	142	181	188	158	173	170
53	357	222	415	283	232	419	303	343	336
54	64	65	63	73	64	69	71	68	67
59	127	95	114	135	124	141	130	130	125
Major Division: 5	**92**	**87**	**94**	**102**	**102**	**122**	**115**	**111**	**102**
61	305	312	319	324	321	314	289	313	316
62	113	124	136	155	166	167	211	173	146
63	144	120	129	147	158	190	240	200	168
64	61	62	64	67	73	81	79	77	68
69	63	65	85	95	94	120	173	126	98
Major Division: 6	**366**	**416**	**438**	**450**	**443**	**423**	**357**	**417**	**426**
71	152	114	126	128	129	134	133	132	131
72	192	167	168	172	188	161	170	175	175
73	100	98	78	100	110	123	194	147	123

Table (30): Minutes spent in a day on an average **per participant** of age 6 years and above in different 2-digit/1-digit activity code of TUS activity classification irrespective of whether it is a major activity or not (considering all the activities in a time slot) for different level of education

all-India rural+urban male

2-digit/ 1-digit activity code of TUS activity classification	level of education								
	not literate	literate							all (incl. n.r.)
		below primary	primary	upper primary/ middle	secondary	higher secondary	graduate and above	secondary and above	
(1)	(2)	(3)	(4)	(5)	(6)	(7)	(8)	(9)	(10)
74	63	58	58	58	58	58	56	57	59
75	89	86	88	87	89	92	94	91	89
79	93	73	91	88	91	91	97	92	90
Major Division: 7	**169**	**125**	**140**	**142**	**146**	**150**	**151**	**149**	**147**
81	84	95	90	86	89	88	81	86	87
82	142	141	129	118	109	108	90	105	126
83	65	99	79	75	70	71	63	67	73
84	104	106	105	104	109	112	120	114	109
85	105	88	85	82	81	80	77	79	87
86	72	87	74	73	76	68	80	74	75
89	96	83	97	76	78	80	80	79	82
Major Division: 8	**150**	**190**	**166**	**156**	**161**	**163**	**169**	**164**	**164**
91	564	582	554	542	535	531	522	530	548
92	105	102	102	102	103	101	102	102	102
93	76	72	74	74	73	72	75	73	74
94	111	67	80	91	84	87	79	83	89
95	60	52	54	56	59	60	59	59	58
99	65	47	48	49	51	47	49	49	51
Major Division: 9	**751**	**760**	**734**	**723**	**715**	**709**	**703**	**710**	**729**
estimated persons (00)	7,22,824	6,17,503	6,89,647	8,49,114	7,30,085	5,25,416	5,29,227	17,84,728	46,63,918
sample persons	31,828	29,022	32,358	40,880	36,318	26,943	29,288	92,549	2,26,644

Note: Estimated number of persons given in this table is design based estimates and may be used as control totals for combining and arriving at rates and ratios. These figures are not intended for providing estimates of the current population.

Table (30): Minutes spent in a day on an average **per participant** of age 6 years and above in different 2-digit/1-digit activity code of TUS activity classification irrespective of whether it is a major activity or not (considering all the activities in a time slot) for different level of education

all-India rural+urban female

2-digit/ 1-digit activity code of TUS activity classification	level of education								
	not literate	literate							all (incl. n.r.)
		below primary	primary	upper primary/ middle	secondary	higher secondary	graduate and above	secondary and above	
(1)	(2)	(3)	(4)	(5)	(6)	(7)	(8)	(9)	(10)
11	329	331	349	331	345	349	365	358	349
12	304	288	287	277	268	261	255	264	291
13	316	318	303	288	297	291	296	295	303
14	117	115	112	100	114	132	135	130	119
15	249	-	210	232	289	282	249	260	258
16	119	94	85	126	193	130	192	181	158
17	157	169	132	155	77	196	188	156	156
18	69	65	67	68	69	71	80	75	70
Major Division: 1	**342**	**303**	**315**	**305**	**310**	**323**	**396**	**349**	**333**
21	171	144	142	135	126	129	124	127	154
22	98	95	107	96	96	105	70	91	96
23	130	100	117	105	107	138	58	100	114
24	62	56	57	55	51	51	44	50	57
25	69	66	73	70	64	67	68	66	69
Major Division: 2	**140**	**107**	**108**	**98**	**91**	**93**	**76**	**89**	**116**
31	200	212	211	211	206	201	192	200	204
32	72	72	72	73	73	72	69	71	72
33	79	75	72	81	67	71	76	70	76
34	62	62	64	64	67	67	65	66	64
35	68	64	66	69	68	69	63	67	67
36	99	77	81	82	76	70	69	73	88
37	58	59	59	61	63	64	69	66	62
38	59	61	54	61	56	61	62	60	59
39	93	87	95	87	91	85	88	88	90
Major Division: 3	**296**	**301**	**304**	**308**	**306**	**294**	**280**	**295**	**299**
41	126	125	131	131	142	148	148	145	134
42	96	85	85	85	88	88	86	87	89
43	74	98	82	77	61	67	80	69	76
44	72	72	73	71	77	71	66	71	71
49	82	90	72	70	69	74	78	73	75
Major Division: 4	**126**	**126**	**131**	**131**	**142**	**148**	**149**	**146**	**134**
51	108	88	100	93	110	100	96	103	101
52	89	115	100	85	94	80	114	96	95
53	-	200	244	-	120	193	289	211	213
54	59	50	48	56	58	65	62	61	56
59	143	136	138	112	105	111	92	104	126
Major Division: 5	**103**	**90**	**98**	**91**	**103**	**102**	**100**	**102**	**99**
61	303	311	319	323	321	307	281	310	314
62	118	122	141	158	169	167	182	170	147
63	168	112	124	140	145	168	205	177	153
64	64	62	64	66	69	78	79	74	67
69	64	67	64	84	110	128	157	132	96
Major Division: 6	**355**	**411**	**440**	**453**	**442**	**417**	**337**	**410**	**423**
71	140	107	112	112	112	114	113	113	120
72	195	162	188	197	167	175	132	160	179
73	83	70	56	87	54	66	70	61	71

Table (30): Minutes spent in a day on an average **per participant** of age 6 years and above in different 2-digit/1-digit activity code of TUS activity classification irrespective of whether it is a major activity or not (considering all the activities in a time slot) for different level of education

all-India rural+urban female

2-digit/ 1-digit activity code of TUS activity classification	level of education								
	not literate	literate							all (incl. n.r.)
		below primary	primary	upper primary/ middle	secondary	higher secondary	graduate and above	secondary and above	
(1)	(2)	(3)	(4)	(5)	(6)	(7)	(8)	(9)	(10)
74	57	55	54	52	53	52	52	52	54
75	93	82	95	91	92	100	100	97	93
79	93	95	88	87	82	76	83	80	89
Major Division: 7	**159**	**122**	**130**	**131**	**132**	**133**	**133**	**132**	**139**
81	81	99	86	84	73	81	77	77	83
82	140	137	114	99	86	79	73	81	119
83	62	102	77	65	60	56	59	59	69
84	118	114	116	118	125	123	127	125	120
85	120	95	97	94	92	89	87	89	101
86	79	79	73	74	86	82	76	80	78
89	95	86	79	84	66	78	89	78	81
Major Division: 8	**159**	**186**	**165**	**157**	**163**	**161**	**170**	**165**	**165**
91	570	579	555	547	542	536	530	537	556
92	95	97	95	95	96	95	96	95	95
93	70	70	69	69	67	67	66	67	69
94	94	64	73	88	94	78	93	89	86
95	56	47	48	47	54	52	58	54	52
99	62	44	49	48	51	52	46	50	52
Major Division: 9	**738**	**749**	**721**	**713**	**707**	**700**	**695**	**702**	**723**
estimated persons (00)	13,13,818	5,65,839	6,26,572	6,88,008	5,47,865	3,82,536	3,81,919	13,12,319	45,06,698
sample persons	57,954	26,813	29,941	34,023	28,064	20,323	21,401	69,788	2,18,526

Note: Estimated number of persons given in this table is design based estimates and may be used as control totals for combining and arriving at rates and ratios. These figures are not intended for providing estimates of the current population.

Table (30): Minutes spent in a day on an average **per participant** of age 6 years and above in different 2-digit/1-digit activity code of TUS activity classification irrespective of whether it is a major activity or not (considering all the activities in a time slot) for different level of education

all-India rural+urban person

2-digit/ 1-digit activity code of TUS activity classification	level of education								
	not literate	literate							all (incl. n.r.)
		below primary	primary	upper primary/ middle	secondary	higher secondary	graduate and above	secondary and above	
(1)	(2)	(3)	(4)	(5)	(6)	(7)	(8)	(9)	(10)
11	383	404	431	434	435	422	402	414	414
12	347	354	355	358	350	341	337	345	351
13	387	411	412	420	422	415	400	413	410
14	159	164	167	156	163	158	149	156	158
15	288	295	319	338	281	280	279	280	285
16	106	111	125	146	172	161	181	173	152
17	153	283	185	222	165	258	228	207	202
18	78	75	79	81	83	83	87	84	81
Major Division: 1	**405**	**398**	**420**	**435**	**445**	**445**	**461**	**450**	**429**
21	194	183	184	188	181	182	166	179	187
22	122	128	148	134	119	132	91	116	126
23	169	183	190	188	223	252	144	216	191
24	62	55	56	55	51	51	45	50	56
25	72	69	76	79	77	75	72	75	74
Major Division: 2	**163**	**144**	**148**	**148**	**144**	**145**	**122**	**139**	**151**
31	196	204	202	202	196	190	182	190	197
32	71	70	70	71	70	69	67	69	70
33	82	77	81	81	66	72	64	67	75
34	61	61	62	63	65	65	63	64	63
35	65	60	60	63	62	66	61	63	63
36	105	86	89	89	85	79	76	81	93
37	58	57	58	60	63	65	66	65	61
38	61	62	59	64	62	65	63	63	62
39	89	82	87	81	84	81	84	83	85
Major Division: 3	**265**	**245**	**248**	**247**	**244**	**236**	**224**	**236**	**248**
41	114	109	110	108	115	120	119	117	113
42	99	84	91	94	90	99	91	93	94
43	77	93	87	74	64	85	85	77	79
44	72	75	82	70	74	75	65	71	73
49	77	93	74	75	74	80	81	78	77
Major Division: 4	**114**	**110**	**112**	**109**	**115**	**121**	**120**	**119**	**114**
51	109	92	102	106	111	118	111	113	108
52	113	136	142	112	141	136	142	140	132
53	357	209	331	283	208	291	296	278	280
54	61	60	58	70	63	69	69	67	64
59	138	112	128	125	116	130	116	120	125
Major Division: 5	**99**	**88**	**96**	**98**	**102**	**115**	**110**	**108**	**101**
61	304	312	319	323	321	311	286	312	315
62	115	123	139	156	167	167	198	172	146
63	156	116	127	144	152	182	224	190	161
64	63	62	64	66	71	80	79	76	67
69	63	66	76	90	101	124	165	129	97
Major Division: 6	**361**	**414**	**439**	**452**	**442**	**420**	**348**	**414**	**424**
71	144	110	119	121	122	126	125	124	126
72	194	164	177	182	180	167	158	169	177
73	91	87	66	96	88	109	164	121	102

Table (30): Minutes spent in a day on an average **per participant** of age 6 years and above in different 2-digit/1-digit activity code of TUS activity classification irrespective of whether it is a major activity or not (considering all the activities in a time slot) for different level of education

all-India rural+urban person

2-digit/ 1-digit activity code of TUS activity classification	level of education								
	not literate	literate							all (incl. n.r.)
		below primary	primary	upper primary/ middle	secondary	higher secondary	graduate and above	secondary and above	
(1)	(2)	(3)	(4)	(5)	(6)	(7)	(8)	(9)	(10)
74	59	56	56	54	55	55	54	54	56
75	91	84	91	88	90	94	96	93	91
79	93	84	90	87	87	86	92	88	89
Major Division: 7	**163**	**124**	**135**	**137**	**140**	**143**	**144**	**142**	**143**
81	83	96	89	86	85	86	80	83	86
82	141	139	123	112	104	102	86	100	123
83	64	100	79	73	68	68	62	65	72
84	113	110	110	110	116	117	123	118	114
85	115	92	91	87	85	84	81	84	94
86	75	84	74	73	77	70	79	76	76
89	96	84	91	78	74	79	82	79	82
Major Division: 8	**156**	**189**	**166**	**157**	**162**	**162**	**169**	**164**	**165**
91	568	581	554	544	538	533	525	533	552
92	98	100	99	99	100	98	99	99	99
93	72	71	71	72	71	70	71	71	71
94	101	66	76	90	87	84	85	86	88
95	58	50	52	54	57	58	59	58	56
99	63	46	48	49	51	49	48	50	52
Major Division: 9	**743**	**755**	**728**	**718**	**712**	**705**	**700**	**706**	**726**
estimated persons (00)	20,37,233	11,83,582	13,16,595	15,37,418	12,78,313	9,08,139	9,11,426	30,97,879	91,72,950
sample persons	89,809	55,849	62,319	74,922	64,401	47,280	50,705	1,62,386	4,45,299

Note: Estimated number of persons given in this table is design based estimates and may be used as control totals for combining and arriving at rates and ratios. These figures are not intended for providing estimates of the current population.

Table (31): Percentage of persons in different 2-digit/ 1-digit activity code of TUS activity classification as major activity (considering only the major activity of the time slots) in a day for different household social groups

all-India rural male

2-digit/ 1-digit activity code of TUS activity classification	household social groups				
	ST	SC	OBC	Others	all
(1)	(2)	(3)	(4)	(5)	(6)
11	6.2	5.5	5.2	6.4	5.7
12	34.5	33.5	33.4	30.0	32.7
13	8.0	11.7	12.6	14.9	12.4
14	9.2	9.7	7.8	7.1	8.2
15	0.0	0.1	0.1	0.1	0.1
16	0.2	0.4	0.4	0.3	0.4
17	0.1	0.1	0.1	0.2	0.1
18	38.2	43.1	40.2	39.2	40.3
Major Division: 1	**53.6**	**57.0**	**56.0**	**56.1**	**55.9**
21	19.4	12.6	14.7	15.3	14.9
22	0.7	0.5	0.5	0.5	0.5
23	0.5	0.4	0.2	0.2	0.3
24	6.4	3.1	2.7	3.0	3.3
25	4.7	1.9	2.5	2.9	2.7
Major Division: 2	**25.4**	**16.1**	**18.1**	**18.6**	**18.7**
31	5.8	4.7	4.0	4.6	4.5
32	9.1	8.2	7.4	7.6	7.8
33	1.3	1.0	0.9	1.1	1.0
34	2.1	1.8	1.9	1.6	1.8
35	1.1	1.0	0.9	1.8	1.2
36	6.2	5.2	6.2	5.7	5.9
37	6.5	8.5	7.6	8.9	7.9
38	2.2	2.8	2.8	3.5	2.9
39	2.1	2.2	2.0	1.9	2.0
Major Division: 3	**27.4**	**26.0**	**25.0**	**26.8**	**25.9**
41	13.0	12.5	12.8	11.0	12.4
42	0.1	0.2	0.2	0.2	0.2
43	0.1	0.1	0.1	0.2	0.1
44	0.3	0.4	0.4	0.4	0.4
49	0.2	0.2	0.1	0.2	0.1
Major Division: 4	**13.5**	**13.1**	**13.3**	**11.8**	**12.9**
51	0.5	0.6	0.6	0.8	0.6
52	0.2	0.1	0.1	0.2	0.1
53	-	0.0	0.0	0.0	0.0
54	2.7	1.9	1.3	1.4	1.6
59	0.7	0.3	0.4	0.3	0.4
Major Division: 5	**3.9**	**2.8**	**2.3**	**2.4**	**2.6**
61	17.4	19.2	19.9	18.3	19.0
62	17.0	19.6	19.7	19.5	19.3
63	1.4	1.2	1.5	1.7	1.5
64	14.9	15.7	16.7	15.7	16.0
69	0.5	0.6	0.5	0.7	0.6
Major Division: 6	**21.9**	**24.1**	**24.8**	**23.7**	**24.0**

Table (31): Percentage of persons in different 2-digit/ 1-digit activity code of TUS activity classification as major activity (considering only the major activity of the time slots) in a day for different household social groups

all-India rural male

2-digit/ 1-digit activity code of TUS activity classification	household social groups				
	ST	SC	OBC	Others	all
(1)	(2)	(3)	(4)	(5)	(6)
11	6.2	5.5	5.2	6.4	5.7
71	69.7	71.5	72.7	65.5	70.4
72	1.4	1.3	1.4	1.4	1.4
73	0.1	0.0	0.0	0.1	0.1
74	10.6	7.9	12.0	18.8	12.5
75	2.7	2.4	3.0	4.0	3.1
79	0.7	1.2	0.9	0.4	0.8
Major Division: 7	**73.8**	**74.6**	**76.6**	**72.5**	**74.9**
81	0.8	1.5	1.4	2.1	1.5
82	22.4	21.4	20.7	19.0	20.7
83	5.4	7.1	7.6	9.2	7.6
84	44.0	50.4	56.1	59.8	54.3
85	42.5	41.9	40.9	44.5	42.2
86	0.7	0.7	0.6	0.8	0.7
89	0.5	0.3	0.3	0.5	0.4
Major Division: 8	**78.9**	**81.7**	**84.0**	**85.7**	**83.3**
91	100.0	100.0	100.0	100.0	100.0
92	99.3	99.1	98.8	98.9	99.0
93	98.8	99.1	99.2	98.6	99.0
94	0.6	0.9	0.9	0.8	0.8
95	3.8	3.2	4.1	3.6	3.7
99	3.0	2.0	1.9	1.8	2.0
Major Division: 9	**100.0**	**100.0**	**100.0**	**100.0**	**100.0**
percentage distribution of persons	12.2	21.1	43.3	23.4	100.0
estimated persons (00)	3,94,781	6,82,237	14,01,758	7,57,333	32,36,108
sample persons	24,083	26,874	55,244	31,529	1,37,730

Note: Estimated number of persons given in this table is design based estimates and may be used as control totals for combining and arriving at rates and ratios. These figures are not intended for providing estimates of the current population.

Table (31): Percentage of persons in different 2-digit/ 1-digit activity code of TUS activity classification as major activity (considering only the major activity of the time slots) in a day for different household social groups

all-India rural female

2-digit/ 1-digit activity code of TUS activity classification	household social groups				
	ST	SC	OBC	Others	all
(1)	(2)	(3)	(4)	(5)	(6)
11	2.6	2.3	2.0	1.8	2.1
12	17.6	12.1	13.1	10.1	12.8
13	1.9	2.2	2.3	2.4	2.2
14	3.4	2.5	2.1	1.6	2.3
15	0.0	0.0	0.0	0.1	0.0
16	0.1	0.1	0.0	0.0	0.0
17	0.0	0.0	0.0	0.0	0.0
18	15.9	12.1	11.5	8.2	11.4
Major Division: 1	**24.5**	**18.8**	**19.3**	**16.0**	**19.1**
21	16.7	11.3	12.0	12.7	12.6
22	1.8	0.9	1.2	1.2	1.2
23	0.4	0.4	0.2	0.1	0.2
24	23.2	11.4	11.9	9.8	12.7
25	3.6	1.0	1.2	1.6	1.5
Major Division: 2	**35.9**	**22.2**	**23.0**	**21.8**	**24.1**
31	74.1	75.3	74.5	75.7	74.9
32	62.2	64.8	64.3	63.7	64.0
33	1.4	1.0	0.7	0.8	0.9
34	33.0	38.8	41.0	40.1	39.3
35	1.9	1.9	1.5	2.6	1.9
36	5.1	5.0	5.8	5.1	5.4
37	2.4	3.1	3.0	3.2	3.0
38	0.9	1.0	1.0	1.4	1.1
39	5.0	4.7	4.9	5.0	4.9
Major Division: 3	**82.0**	**81.3**	**81.3**	**81.5**	**81.5**
41	25.1	26.8	26.4	24.5	25.9
42	0.5	0.4	0.4	0.5	0.5
43	0.2	0.3	0.2	0.3	0.3
44	0.3	0.4	0.4	0.4	0.4
49	0.2	0.4	0.4	0.3	0.3
Major Division: 4	**25.8**	**27.8**	**27.3**	**25.5**	**26.8**
51	0.7	0.9	0.8	0.8	0.8
52	0.1	0.2	0.2	0.2	0.2
53	-	-	0.0	0.0	0.0
54	1.3	0.5	0.5	0.4	0.6
59	0.8	0.3	0.4	0.2	0.4
Major Division: 5	**2.8**	**1.8**	**1.7**	**1.4**	**1.8**
61	15.5	15.5	15.6	14.8	15.4
62	14.8	16.1	15.8	16.1	15.8
63	1.4	0.9	1.1	1.1	1.1
64	12.7	12.5	13.1	12.6	12.8
69	0.6	0.5	0.4	0.5	0.5
Major Division: 6	**19.1**	**19.7**	**19.6**	**18.9**	**19.4**

Table (31): Percentage of persons in different 2-digit/ 1-digit activity code of TUS activity classification as major activity (considering only the major activity of the time slots) in a day for different household social groups

all-India rural female

2-digit/ 1-digit activity code of TUS activity classification	household social groups				
	ST	SC	OBC	Others	all
(1)	(2)	(3)	(4)	(5)	(6)
11	2.6	2.3	2.0	1.8	2.1
71	63.0	68.4	69.3	63.7	67.0
72	1.1	1.0	1.1	1.1	1.1
73	0.1	0.0	0.0	0.1	0.0
74	17.7	18.6	21.6	31.0	22.7
75	1.8	1.4	1.7	1.7	1.6
79	0.6	0.8	0.7	0.3	0.6
Major Division: 7	**70.3**	**74.2**	**76.1**	**73.5**	**74.4**
81	0.4	0.5	0.5	0.6	0.5
82	13.9	12.2	11.5	9.8	11.6
83	1.7	2.6	2.6	3.7	2.7
84	36.0	45.2	50.9	54.9	48.8
85	42.9	45.2	44.4	48.5	45.4
86	0.3	0.2	0.2	0.2	0.2
89	0.2	0.2	0.1	0.2	0.2
Major Division: 8	**70.6**	**76.8**	**79.9**	**81.9**	**78.6**
91	100.0	100.0	100.0	100.0	100.0
92	97.2	97.7	97.0	96.2	97.0
93	98.0	98.2	98.4	97.8	98.2
94	0.5	0.8	0.7	0.9	0.7
95	2.0	1.6	2.1	1.5	1.8
99	2.4	2.1	1.8	1.6	1.9
Major Division: 9	**100.0**	**100.0**	**100.0**	**100.0**	**100.0**
percentage distribution of persons	12.3	20.9	43.6	23.2	100.0
estimated persons (00)	3,89,270	6,61,440	13,75,884	7,32,364	31,58,959
sample persons	23,273	26,029	54,390	30,627	1,34,319

Note: Estimated number of persons given in this table is design based estimates and may be used as control totals for combining and arriving at rates and ratios. These figures are not intended for providing estimates of the current population.

Table (31): Percentage of persons in different 2-digit/ 1-digit activity code of TUS activity classification as major activity (considering only the major activity of the time slots) in a day for different household social groups

all-India rural person

2-digit/ 1-digit activity code of TUS activity classification	household social groups				
	ST	SC	OBC	Others	all
(1)	(2)	(3)	(4)	(5)	(6)
11	4.4	3.9	3.6	4.2	3.9
12	26.1	23.0	23.3	20.2	22.9
13	5.0	7.0	7.5	8.7	7.4
14	6.3	6.2	5.0	4.4	5.3
15	0.0	0.1	0.1	0.1	0.1
16	0.1	0.2	0.2	0.2	0.2
17	0.1	0.1	0.1	0.1	0.1
18	27.1	27.8	26.0	24.0	26.0
Major Division: 1	**39.1**	**38.1**	**37.9**	**36.4**	**37.7**
21	18.0	12.0	13.3	14.0	13.8
22	1.2	0.7	0.8	0.9	0.8
23	0.4	0.4	0.2	0.1	0.3
24	14.7	7.2	7.2	6.4	7.9
25	4.2	1.5	1.8	2.2	2.1
Major Division: 2	**30.6**	**19.1**	**20.5**	**20.2**	**21.4**
31	39.7	39.4	38.9	39.6	39.3
32	35.5	36.0	35.6	35.2	35.6
33	1.3	1.0	0.8	1.0	0.9
34	17.4	20.0	21.3	20.5	20.4
35	1.5	1.5	1.2	2.2	1.5
36	5.6	5.1	6.0	5.4	5.6
37	4.5	5.8	5.3	6.1	5.5
38	1.6	1.9	1.9	2.5	2.0
39	3.6	3.5	3.5	3.4	3.5
Major Division: 3	**54.5**	**53.2**	**52.9**	**53.7**	**53.3**
41	19.0	19.5	19.5	17.7	19.0
42	0.3	0.3	0.3	0.4	0.3
43	0.1	0.2	0.2	0.3	0.2
44	0.3	0.4	0.4	0.4	0.4
49	0.2	0.3	0.2	0.3	0.2
Major Division: 4	**19.6**	**20.4**	**20.3**	**18.5**	**19.8**
51	0.6	0.7	0.7	0.8	0.7
52	0.2	0.2	0.1	0.2	0.2
53	-	0.0	0.0	0.0	0.0
54	2.0	1.2	0.9	0.9	1.1
59	0.7	0.3	0.4	0.2	0.4
Major Division: 5	**3.3**	**2.3**	**2.0**	**1.9**	**2.2**
61	16.4	17.4	17.7	16.6	17.2
62	15.9	17.9	17.8	17.8	17.6
63	1.4	1.1	1.3	1.4	1.3
64	13.8	14.1	14.9	14.1	14.4
69	0.5	0.6	0.5	0.6	0.5
Major Division: 6	**20.5**	**21.9**	**22.2**	**21.3**	**21.7**

Table (31): Percentage of persons in different 2-digit/ 1-digit activity code of TUS activity classification as major activity (considering only the major activity of the time slots) in a day for different household social groups

all-India rural person

2-digit/ 1-digit activity code of TUS activity classification	household social groups				
	ST	SC	OBC	Others	all
(1)	(2)	(3)	(4)	(5)	(6)
11	4.4	3.9	3.6	4.2	3.9
71	66.4	70.0	71.0	64.6	68.7
72	1.2	1.2	1.3	1.2	1.2
73	0.1	0.0	0.0	0.1	0.1
74	14.2	13.2	16.8	24.8	17.6
75	2.3	1.9	2.4	2.9	2.4
79	0.6	1.0	0.8	0.4	0.7
Major Division: 7	**72.0**	**74.4**	**76.3**	**73.0**	**74.6**
81	0.6	1.0	1.0	1.3	1.0
82	18.2	16.9	16.2	14.4	16.2
83	3.6	4.9	5.1	6.5	5.2
84	40.1	47.8	53.6	57.4	51.6
85	42.7	43.5	42.7	46.5	43.7
86	0.5	0.4	0.4	0.5	0.4
89	0.4	0.2	0.2	0.3	0.3
Major Division: 8	**74.8**	**79.3**	**82.0**	**83.8**	**81.0**
91	100.0	100.0	100.0	100.0	100.0
92	98.3	98.4	97.9	97.6	98.0
93	98.4	98.7	98.8	98.2	98.6
94	0.5	0.8	0.8	0.9	0.8
95	2.9	2.4	3.1	2.6	2.8
99	2.7	2.1	1.8	1.7	2.0
Major Division: 9	**100.0**	**100.0**	**100.0**	**100.0**	**100.0**
percentage distribution of persons	12.3	21.0	43.4	23.3	100.0
estimated persons (00)	7,84,202	13,44,066	27,78,203	14,90,060	63,96,531
sample persons	47,368	52,919	1,09,656	62,174	2,72,117

Note: Estimated number of persons given in this table is design based estimates and may be used as control totals for combining and arriving at rates and ratios. These figures are not intended for providing estimates of the current population.

Table (31): Percentage of persons in different 2-digit/ 1-digit activity code of TUS activity classification as major activity (considering only the major activity of the time slots) in a day for different household social groups

all-India urban male

2-digit/ 1-digit activity code of TUS activity classification	household social groups				
	ST	SC	OBC	Others	all
(1)	(2)	(3)	(4)	(5)	(6)
11	20.0	18.9	15.3	20.3	18.0
12	12.2	15.4	14.8	9.2	12.6
13	19.4	20.7	24.5	22.7	22.9
14	12.8	14.0	12.7	14.6	13.6
15	0.1	0.1	0.2	0.2	0.1
16	0.5	0.7	0.6	0.4	0.5
17	0.2	0.1	0.1	0.2	0.2
18	43.5	49.5	46.2	46.1	46.6
Major Division: 1	**57.5**	**61.3**	**59.7**	**59.3**	**59.7**
21	2.0	1.0	1.5	1.0	1.3
22	0.4	0.2	0.4	0.3	0.3
23	0.1	0.2	0.1	0.1	0.1
24	1.9	1.7	1.4	0.7	1.2
25	1.0	0.6	0.6	0.5	0.6
Major Division: 2	**4.5**	**3.5**	**3.8**	**2.4**	**3.2**
31	8.9	6.9	6.5	6.6	6.7
32	5.6	5.1	4.6	4.5	4.7
33	0.8	0.7	0.8	0.6	0.7
34	2.5	2.1	2.3	2.0	2.2
35	1.1	0.9	0.8	1.1	0.9
36	1.0	0.5	0.8	0.6	0.7
37	8.5	9.1	8.7	10.2	9.3
38	2.4	2.9	3.3	2.8	3.0
39	1.0	1.4	0.9	1.2	1.1
Major Division: 3	**22.8**	**21.2**	**20.7**	**21.5**	**21.2**
41	11.1	11.7	10.6	9.8	10.5
42	0.1	0.3	0.2	0.2	0.2
43	0.2	0.2	0.1	0.2	0.2
44	0.6	0.6	0.9	0.8	0.8
49	0.1	0.2	0.1	0.1	0.1
Major Division: 4	**11.7**	**12.5**	**11.5**	**10.7**	**11.3**
51	0.4	0.5	0.8	0.5	0.6
52	0.3	0.2	0.2	0.3	0.2
53	0.0	0.0	0.0	0.0	0.0
54	2.3	0.9	1.3	1.7	1.4
59	0.4	0.3	0.3	0.3	0.3
Major Division: 5	**3.1**	**1.7**	**2.3**	**2.6**	**2.4**
61	19.0	18.1	18.1	17.4	17.9
62	18.7	18.1	17.8	17.5	17.8
63	2.3	2.0	2.2	2.0	2.1
64	16.3	15.1	15.4	14.9	15.2
69	0.4	0.7	0.8	0.7	0.7
Major Division: 6	**25.1**	**23.0**	**23.3**	**23.0**	**23.2**

Table (31): Percentage of persons in different 2-digit/ 1-digit activity code of TUS activity classification as major activity (considering only the major activity of the time slots) in a day for different household social groups

all-India urban male

2-digit/ 1-digit activity code of TUS activity classification	household social groups				
	ST	SC	OBC	Others	all
(1)	(2)	(3)	(4)	(5)	(6)
11	20.0	18.9	15.3	20.3	18.0
71	60.2	59.8	61.9	57.0	59.6
72	1.4	1.3	1.6	1.4	1.5
73	0.2	0.1	0.1	0.1	0.1
74	14.9	10.9	17.3	20.0	17.3
75	2.5	3.0	4.6	3.2	3.7
79	0.5	0.3	0.5	0.5	0.5
Major Division: 7	**67.0**	**64.8**	**68.7**	**65.2**	**66.6**
81	2.4	3.1	2.4	4.6	3.4
82	17.6	17.2	16.6	15.2	16.2
83	12.7	10.9	11.9	13.1	12.3
84	68.4	70.5	72.9	73.4	72.5
85	36.9	33.4	35.8	32.9	34.3
86	1.5	1.2	1.3	1.1	1.2
89	0.5	0.4	0.5	0.6	0.5
Major Division: 8	**86.0**	**85.1**	**87.2**	**86.4**	**86.5**
91	100.0	100.0	100.0	100.0	100.0
92	99.3	98.8	98.8	99.0	98.9
93	98.3	98.8	98.8	98.6	98.7
94	0.5	0.8	1.0	0.9	0.9
95	4.8	4.5	4.5	4.7	4.6
99	2.0	1.7	1.9	2.4	2.1
Major Division: 9	**100.0**	**100.0**	**100.0**	**100.0**	**100.0**
percentage distribution of persons	4.6	15.4	40.8	39.2	100.0
estimated persons (00)	65,258	2,20,381	5,81,906	5,60,265	14,27,810
sample persons	6,724	13,327	34,252	34,611	88,914

Note: Estimated number of persons given in this table is design based estimates and may be used as control totals for combining and arriving at rates and ratios. These figures are not intended for providing estimates of the current population.

Table (31): Percentage of persons in different 2-digit/ 1-digit activity code of TUS activity classification as major activity (considering only the major activity of the time slots) in a day for different household social groups

all-India urban female

2-digit/ 1-digit activity code of TUS activity classification	household social groups				
	ST	SC	OBC	Others	all
(1)	(2)	(3)	(4)	(5)	(6)
11	6.2	5.0	4.1	5.6	4.9
12	4.5	5.0	5.4	2.1	4.0
13	6.1	7.2	5.8	4.5	5.5
14	4.0	3.5	2.5	3.2	3.0
15	0.1	0.1	0.1	0.1	0.1
16	0.1	0.2	0.2	0.1	0.1
17	0.1	0.0	0.0	0.0	0.0
18	12.5	13.6	10.0	9.7	10.6
Major Division: 1	**19.0**	**19.8**	**16.9**	**14.6**	**16.6**
21	1.9	1.1	1.4	0.9	1.2
22	0.8	0.8	0.8	1.6	1.1
23	0.1	0.1	0.2	0.2	0.2
24	9.6	6.3	6.3	3.6	5.4
25	0.5	0.3	0.2	0.2	0.2
Major Division: 2	**12.2**	**8.4**	**8.5**	**6.1**	**7.8**
31	71.8	73.2	73.6	72.3	72.9
32	54.2	57.6	58.6	52.1	55.7
33	0.7	0.6	0.7	0.6	0.6
34	37.3	40.7	44.6	37.7	41.0
35	2.2	1.8	1.2	2.7	1.9
36	1.0	0.8	0.8	0.6	0.7
37	6.7	7.6	7.3	9.8	8.3
38	2.2	1.8	2.3	2.2	2.2
39	3.3	3.7	3.0	3.9	3.5
Major Division: 3	**78.1**	**79.0**	**79.4**	**77.4**	**78.5**
41	22.5	23.8	24.8	22.5	23.7
42	0.3	0.5	0.6	0.6	0.6
43	0.1	0.2	0.3	0.3	0.3
44	1.1	1.0	1.0	1.2	1.1
49	0.4	0.4	0.3	0.2	0.3
Major Division: 4	**23.3**	**25.0**	**25.9**	**23.6**	**24.7**
51	0.9	1.3	1.4	0.9	1.1
52	0.2	0.2	0.2	0.2	0.2
53	0.0	0.0	0.0	0.0	0.0
54	1.0	0.4	0.4	0.6	0.5
59	0.5	0.1	0.4	0.3	0.4
Major Division: 5	**2.4**	**1.9**	**2.3**	**1.9**	**2.1**
61	18.2	16.1	15.5	15.0	15.5
62	17.9	16.4	15.8	16.4	16.2
63	2.2	2.0	1.9	1.5	1.7
64	14.5	13.6	13.2	12.8	13.1
69	0.6	0.5	0.8	0.7	0.7
Major Division: 6	**23.2**	**21.1**	**20.4**	**20.2**	**20.6**

Table (31): Percentage of persons in different 2-digit/ 1-digit activity code of TUS activity classification as major activity (considering only the major activity of the time slots) in a day for different household social groups

all-India urban female

2-digit/ 1-digit activity code of TUS activity classification	household social groups				
	ST	SC	OBC	Others	all
(1)	(2)	(3)	(4)	(5)	(6)
11	6.2	5.0	4.1	5.6	4.9
71	60.4	59.9	63.4	58.8	60.9
72	1.4	1.4	1.6	1.2	1.4
73	0.1	0.0	0.1	0.0	0.1
74	25.5	22.4	30.2	34.2	30.3
75	2.4	2.5	3.5	2.5	2.9
79	0.4	0.3	0.4	0.3	0.4
Major Division: 7	**70.1**	**68.4**	**74.2**	**72.4**	**72.4**
81	2.5	1.8	1.4	3.3	2.2
82	10.6	11.2	10.3	9.7	10.2
83	5.8	4.0	4.5	7.2	5.5
84	68.5	70.1	73.5	75.5	73.5
85	41.2	39.7	44.0	42.5	42.6
86	0.5	0.4	0.4	0.6	0.5
89	0.3	0.3	0.3	0.4	0.3
Major Division: 8	**86.3**	**85.3**	**88.5**	**88.8**	**88.0**
91	100.0	100.0	100.0	100.0	100.0
92	97.4	97.3	97.4	97.7	97.5
93	97.9	98.1	97.8	97.8	97.9
94	0.6	0.9	1.0	1.1	1.0
95	2.6	2.4	2.4	2.4	2.4
99	1.5	1.5	1.5	2.2	1.8
Major Division: 9	**100.0**	**100.0**	**100.0**	**100.0**	**100.0**
percentage distribution of persons	4.8	15.6	41.1	38.6	100.0
estimated persons (00)	64,093	2,09,871	5,53,593	5,20,182	13,47,739
sample persons	6,683	12,709	32,480	32,335	84,207

Note: Estimated number of persons given in this table is design based estimates and may be used as control totals for combining and arriving at rates and ratios. These figures are not intended for providing estimates of the current population.

Table (31): Percentage of persons in different 2-digit/ 1-digit activity code of TUS activity classification as major activity (considering only the major activity of the time slots) in a day for different household social groups

all-India urban person

2-digit/ 1-digit activity code of TUS activity classification	household social groups				
	ST	SC	OBC	Others	all
(1)	(2)	(3)	(4)	(5)	(6)
11	13.2	12.1	9.8	13.2	11.7
12	8.4	10.3	10.2	5.8	8.4
13	12.8	14.1	15.4	13.9	14.5
14	8.4	8.9	7.7	9.1	8.5
15	0.1	0.1	0.1	0.1	0.1
16	0.3	0.5	0.4	0.2	0.3
17	0.1	0.1	0.1	0.1	0.1
18	28.1	32.0	28.6	28.6	29.1
Major Division: 1	**38.4**	**41.1**	**38.8**	**37.8**	**38.8**
21	2.0	1.1	1.5	0.9	1.2
22	0.6	0.5	0.6	0.9	0.7
23	0.1	0.1	0.1	0.1	0.1
24	5.7	3.9	3.8	2.1	3.2
25	0.8	0.5	0.4	0.4	0.4
Major Division: 2	**8.3**	**5.9**	**6.1**	**4.2**	**5.4**
31	40.0	39.2	39.2	38.3	38.9
32	29.7	30.7	30.9	27.4	29.5
33	0.7	0.6	0.7	0.6	0.7
34	19.7	20.9	22.9	19.2	21.0
35	1.6	1.4	1.0	1.9	1.4
36	1.0	0.6	0.8	0.6	0.7
37	7.6	8.4	8.0	10.0	8.8
38	2.3	2.4	2.8	2.5	2.6
39	2.2	2.5	1.9	2.5	2.3
Major Division: 3	**50.2**	**49.4**	**49.3**	**48.4**	**49.0**
41	16.8	17.6	17.5	15.9	16.9
42	0.2	0.4	0.4	0.4	0.4
43	0.2	0.2	0.2	0.2	0.2
44	0.8	0.8	0.9	1.0	0.9
49	0.2	0.3	0.2	0.2	0.2
Major Division: 4	**17.4**	**18.6**	**18.5**	**16.9**	**17.8**
51	0.6	0.9	1.1	0.7	0.9
52	0.3	0.2	0.2	0.2	0.2
53	0.0	0.0	0.0	0.0	0.0
54	1.6	0.6	0.9	1.1	1.0
59	0.5	0.2	0.4	0.3	0.3
Major Division: 5	**2.7**	**1.8**	**2.3**	**2.3**	**2.2**
61	18.6	17.1	16.9	16.2	16.7
62	18.3	17.2	16.8	17.0	17.0
63	2.2	2.0	2.0	1.8	1.9
64	15.4	14.3	14.3	13.9	14.2
69	0.5	0.6	0.8	0.7	0.7
Major Division: 6	**24.2**	**22.1**	**21.9**	**21.7**	**22.0**

Table (31): Percentage of persons in different 2-digit/ 1-digit activity code of TUS activity classification as major activity (considering only the major activity of the time slots) in a day for different household social groups

all-India urban person

2-digit/ 1-digit activity code of TUS activity classification	household social groups				
	ST	SC	OBC	Others	all
(1)	(2)	(3)	(4)	(5)	(6)
11	13.2	12.1	9.8	13.2	11.7
71	60.3	59.8	62.6	57.9	60.2
72	1.4	1.4	1.6	1.3	1.4
73	0.1	0.1	0.1	0.1	0.1
74	20.2	16.5	23.6	26.8	23.6
75	2.4	2.7	4.1	2.9	3.3
79	0.4	0.3	0.4	0.4	0.4
Major Division: 7	**68.5**	**66.6**	**71.4**	**68.7**	**69.4**
81	2.4	2.4	1.9	4.0	2.8
82	14.1	14.2	13.6	12.5	13.3
83	9.3	7.5	8.3	10.3	9.0
84	68.4	70.3	73.2	74.4	73.0
85	39.0	36.4	39.8	37.5	38.4
86	1.0	0.8	0.9	0.9	0.9
89	0.4	0.3	0.4	0.5	0.4
Major Division: 8	**86.1**	**85.2**	**87.8**	**87.6**	**87.2**
91	100.0	100.0	100.0	100.0	100.0
92	98.4	98.1	98.1	98.4	98.2
93	98.1	98.4	98.3	98.3	98.3
94	0.6	0.9	1.0	1.0	1.0
95	3.7	3.5	3.4	3.6	3.5
99	1.7	1.6	1.7	2.3	1.9
Major Division: 9	**100.0**	**100.0**	**100.0**	**100.0**	**100.0**
percentage distribution of persons	4.7	15.5	40.9	38.9	100.0
estimated persons (00)	1,29,435	4,30,404	11,35,802	10,80,777	27,76,419
sample persons	13,414	26,046	66,751	66,971	1,73,182

Note: Estimated number of persons given in this table is design based estimates and may be used as control totals for combining and arriving at rates and ratios. These figures are not intended for providing estimates of the current population.

Table (31): Percentage of persons in different 2-digit/ 1-digit activity code of TUS activity classification as major activity (considering only the major activity of the time slots) in a day for different household social groups

all-India rural+urban male

2-digit/ 1-digit activity code of TUS activity classification	household social groups				
	ST	SC	OBC	Others	all
(1)	(2)	(3)	(4)	(5)	(6)
11	8.2	8.8	8.1	12.3	9.4
12	31.3	29.0	27.9	21.2	26.6
13	9.6	13.9	16.1	18.2	15.6
14	9.7	10.8	9.2	10.3	9.9
15	0.0	0.1	0.1	0.1	0.1
16	0.3	0.5	0.4	0.3	0.4
17	0.1	0.1	0.1	0.2	0.1
18	38.9	44.7	41.9	42.2	42.2
Major Division: 1	**54.2**	**58.0**	**57.1**	**57.5**	**57.1**
21	16.9	9.8	10.8	9.2	10.8
22	0.6	0.4	0.5	0.4	0.5
23	0.4	0.3	0.2	0.1	0.2
24	5.7	2.8	2.3	2.0	2.7
25	4.2	1.6	1.9	1.9	2.1
Major Division: 2	**22.4**	**13.0**	**13.9**	**11.7**	**14.0**
31	6.2	5.2	4.7	5.5	5.2
32	8.6	7.4	6.6	6.2	6.9
33	1.2	0.9	0.8	0.9	0.9
34	2.2	1.9	2.0	1.8	1.9
35	1.1	1.0	0.9	1.5	1.1
36	5.5	4.1	4.6	3.5	4.3
37	6.8	8.6	7.9	9.5	8.4
38	2.3	2.8	2.9	3.2	2.9
39	2.0	2.0	1.7	1.6	1.8
Major Division: 3	**26.8**	**24.8**	**23.7**	**24.5**	**24.5**
41	12.8	12.3	12.1	10.5	11.8
42	0.1	0.2	0.2	0.2	0.2
43	0.1	0.1	0.1	0.2	0.1
44	0.3	0.4	0.5	0.6	0.5
49	0.2	0.2	0.1	0.2	0.1
Major Division: 4	**13.2**	**13.0**	**12.8**	**11.3**	**12.4**
51	0.5	0.6	0.7	0.7	0.6
52	0.2	0.1	0.1	0.2	0.2
53	0.0	0.0	0.0	0.0	0.0
54	2.7	1.6	1.3	1.5	1.6
59	0.7	0.3	0.4	0.3	0.4
Major Division: 5	**3.8**	**2.5**	**2.3**	**2.5**	**2.5**
61	17.6	18.9	19.4	17.9	18.7
62	17.2	19.2	19.2	18.6	18.8
63	1.6	1.4	1.7	1.8	1.7
64	15.1	15.6	16.3	15.3	15.8
69	0.4	0.6	0.6	0.7	0.6
Major Division: 6	**22.4**	**23.9**	**24.4**	**23.4**	**23.8**

Table (31): Percentage of persons in different 2-digit/ 1-digit activity code of TUS activity classification as major activity (considering only the major activity of the time slots) in a day for different household social groups

all-India rural+urban male

2-digit/ 1-digit activity code of TUS activity classification	household social groups				
	ST	SC	OBC	Others	all
(1)	(2)	(3)	(4)	(5)	(6)
11	8.2	8.8	8.1	12.3	9.4
71	68.4	68.6	69.5	61.9	67.1
72	1.4	1.3	1.5	1.4	1.4
73	0.1	0.0	0.1	0.1	0.1
74	11.3	8.6	13.5	19.3	14.0
75	2.7	2.6	3.5	3.7	3.3
79	0.7	1.0	0.8	0.5	0.7
Major Division: 7	**72.8**	**72.2**	**74.2**	**69.4**	**72.3**
81	1.0	1.9	1.7	3.2	2.1
82	21.7	20.4	19.5	17.4	19.3
83	6.4	8.0	8.9	10.9	9.0
84	47.5	55.3	61.0	65.6	59.9
85	41.7	39.8	39.4	39.6	39.8
86	0.8	0.8	0.8	0.9	0.8
89	0.5	0.3	0.4	0.5	0.4
Major Division: 8	**79.9**	**82.5**	**84.9**	**86.0**	**84.3**
91	100.0	100.0	100.0	100.0	100.0
92	99.3	99.1	98.8	98.9	98.9
93	98.7	99.0	99.1	98.6	98.9
94	0.6	0.9	0.9	0.9	0.9
95	3.9	3.5	4.2	4.1	4.0
99	2.9	2.0	1.9	2.1	2.0
Major Division: 9	**100.0**	**100.0**	**100.0**	**100.0**	**100.0**
percentage distribution of persons	9.9	19.4	42.5	28.3	100.0
estimated persons (00)	4,60,039	9,02,618	19,83,664	13,17,598	46,63,918
sample persons	30,807	40,201	89,496	66,140	2,26,644

Note: Estimated number of persons given in this table is design based estimates and may be used as control totals for combining and arriving at rates and ratios. These figures are not intended for providing estimates of the current population.

Table (31): Percentage of persons in different 2-digit/ 1-digit activity code of TUS activity classification as major activity (considering only the major activity of the time slots) in a day for different household social groups

all-India rural+urban female

2-digit/ 1-digit activity code of TUS activity classification	household social groups				
	ST	SC	OBC	Others	all
(1)	(2)	(3)	(4)	(5)	(6)
11	3.1	2.9	2.6	3.4	2.9
12	15.7	10.4	10.9	6.8	10.1
13	2.5	3.4	3.3	3.3	3.2
14	3.5	2.7	2.3	2.3	2.5
15	0.0	0.0	0.1	0.1	0.1
16	0.1	0.1	0.1	0.1	0.1
17	0.0	0.0	0.0	0.0	0.0
18	15.4	12.4	11.1	8.8	11.1
Major Division: 1	**23.7**	**19.0**	**18.6**	**15.4**	**18.3**
21	14.6	8.9	9.0	7.8	9.2
22	1.6	0.9	1.1	1.4	1.2
23	0.3	0.3	0.2	0.1	0.2
24	21.3	10.2	10.3	7.2	10.5
25	3.2	0.8	0.9	1.0	1.2
Major Division: 2	**32.5**	**18.9**	**18.8**	**15.3**	**19.2**
31	73.8	74.8	74.3	74.3	74.3
32	61.1	63.0	62.6	58.9	61.5
33	1.3	0.9	0.7	0.7	0.8
34	33.6	39.2	42.0	39.1	39.8
35	1.9	1.9	1.4	2.6	1.9
36	4.5	4.0	4.4	3.2	4.0
37	3.0	4.2	4.2	5.9	4.6
38	1.1	1.2	1.4	1.7	1.4
39	4.8	4.5	4.4	4.5	4.5
Major Division: 3	**81.5**	**80.8**	**80.8**	**79.8**	**80.6**
41	24.7	26.1	25.9	23.7	25.2
42	0.5	0.4	0.5	0.6	0.5
43	0.2	0.3	0.3	0.3	0.3
44	0.4	0.5	0.6	0.7	0.6
49	0.2	0.4	0.4	0.3	0.3
Major Division: 4	**25.5**	**27.2**	**26.9**	**24.7**	**26.2**
51	0.7	1.0	1.0	0.8	0.9
52	0.1	0.2	0.2	0.2	0.2
53	0.0	0.0	0.0	0.0	0.0
54	1.2	0.5	0.5	0.5	0.5
59	0.8	0.3	0.4	0.3	0.4
Major Division: 5	**2.7**	**1.8**	**1.9**	**1.6**	**1.9**
61	15.8	15.7	15.6	14.9	15.4
62	15.2	16.2	15.8	16.2	15.9
63	1.5	1.2	1.3	1.3	1.3
64	12.9	12.8	13.1	12.7	12.9
69	0.6	0.5	0.5	0.6	0.6
Major Division: 6	**19.6**	**20.0**	**19.8**	**19.5**	**19.7**

Table (31): Percentage of persons in different 2-digit/ 1-digit activity code of TUS activity classification as major activity (considering only the major activity of the time slots) in a day for different household social groups

all-India rural+urban female

2-digit/ 1-digit activity code of TUS activity classification	household social groups				
	ST	SC	OBC	Others	all
(1)	(2)	(3)	(4)	(5)	(6)
11	3.1	2.9	2.6	3.4	2.9
71	62.6	66.3	67.6	61.7	65.2
72	1.1	1.1	1.3	1.1	1.2
73	0.1	0.0	0.0	0.1	0.0
74	18.9	19.5	24.1	32.3	25.0
75	1.9	1.6	2.2	2.0	2.0
79	0.5	0.7	0.6	0.3	0.5
Major Division: 7	**70.2**	**72.8**	**75.6**	**73.1**	**73.8**
81	0.7	0.8	0.8	1.7	1.0
82	13.4	12.0	11.2	9.7	11.2
83	2.3	2.9	3.1	5.1	3.6
84	40.6	51.2	57.4	63.5	56.2
85	42.6	43.9	44.3	46.0	44.5
86	0.3	0.2	0.2	0.3	0.3
89	0.2	0.2	0.2	0.3	0.2
Major Division: 8	**72.8**	**78.8**	**82.4**	**84.8**	**81.4**
91	100.0	100.0	100.0	100.0	100.0
92	97.2	97.6	97.1	96.8	97.1
93	98.0	98.2	98.2	97.8	98.1
94	0.5	0.8	0.8	1.0	0.8
95	2.1	1.8	2.2	1.9	2.0
99	2.3	1.9	1.7	1.9	1.9
Major Division: 9	**100.0**	**100.0**	**100.0**	**100.0**	**100.0**
percentage distribution of persons	10.1	19.3	42.8	27.8	100.0
estimated persons (00)	4,53,364	8,71,311	19,29,477	12,52,546	45,06,698
sample persons	29,956	38,738	86,870	62,962	2,18,526

Note: Estimated number of persons given in this table is design based estimates and may be used as control totals for combining and arriving at rates and ratios. These figures are not intended for providing estimates of the current population.

Table (31): Percentage of persons in different 2-digit/ 1-digit activity code of TUS activity classification as major activity (considering only the major activity of the time slots) in a day for different household social groups

all-India rural+urban person

2-digit/ 1-digit activity code of TUS activity classification	household social groups				
	ST	SC	OBC	Others	all
(1)	(2)	(3)	(4)	(5)	(6)
11	5.7	5.9	5.4	8.0	6.2
12	23.6	19.9	19.5	14.2	18.5
13	6.1	8.7	9.8	10.9	9.5
14	6.6	6.8	5.8	6.4	6.2
15	0.0	0.1	0.1	0.1	0.1
16	0.2	0.3	0.3	0.2	0.2
17	0.1	0.1	0.1	0.1	0.1
18	27.3	28.8	26.7	25.9	27.0
Major Division: 1	**39.0**	**38.9**	**38.1**	**37.0**	**38.0**
21	15.8	9.3	9.9	8.5	10.0
22	1.1	0.6	0.8	0.9	0.8
23	0.4	0.3	0.2	0.1	0.2
24	13.5	6.4	6.2	4.5	6.5
25	3.7	1.2	1.4	1.4	1.6
Major Division: 2	**27.4**	**15.9**	**16.3**	**13.4**	**16.5**
31	39.8	39.4	39.0	39.0	39.2
32	34.6	34.8	34.2	31.9	33.7
33	1.2	0.9	0.8	0.8	0.9
34	17.8	20.2	21.8	20.0	20.6
35	1.5	1.4	1.1	2.1	1.5
36	5.0	4.0	4.5	3.4	4.1
37	4.9	6.5	6.1	7.7	6.5
38	1.7	2.0	2.2	2.5	2.2
39	3.4	3.2	3.0	3.0	3.1
Major Division: 3	**53.9**	**52.3**	**51.9**	**51.5**	**52.0**
41	18.7	19.1	18.9	16.9	18.4
42	0.3	0.3	0.3	0.4	0.3
43	0.1	0.2	0.2	0.3	0.2
44	0.4	0.5	0.5	0.6	0.5
49	0.2	0.3	0.2	0.2	0.2
Major Division: 4	**19.3**	**19.9**	**19.7**	**17.8**	**19.2**
51	0.6	0.8	0.8	0.7	0.8
52	0.2	0.2	0.2	0.2	0.2
53	0.0	0.0	0.0	0.0	0.0
54	2.0	1.1	0.9	1.0	1.1
59	0.7	0.3	0.4	0.3	0.4
Major Division: 5	**3.2**	**2.2**	**2.1**	**2.1**	**2.2**
61	16.7	17.3	17.5	16.5	17.1
62	16.2	17.7	17.5	17.5	17.4
63	1.5	1.3	1.5	1.6	1.5
64	14.0	14.2	14.7	14.0	14.4
69	0.5	0.6	0.6	0.7	0.6
Major Division: 6	**21.0**	**22.0**	**22.1**	**21.5**	**21.8**

Table (31): Percentage of persons in different 2-digit/ 1-digit activity code of TUS activity classification as major activity (considering only the major activity of the time slots) in a day for different household social groups

all-India rural+urban person

2-digit/ 1-digit activity code of TUS activity classification	household social groups				
	ST	SC	OBC	Others	all
(1)	(2)	(3)	(4)	(5)	(6)
11	5.7	5.9	5.4	8.0	6.2
71	65.5	67.5	68.6	61.8	66.2
72	1.3	1.2	1.4	1.3	1.3
73	0.1	0.0	0.0	0.1	0.1
74	15.0	14.0	18.7	25.6	19.4
75	2.3	2.1	2.9	2.9	2.7
79	0.6	0.8	0.7	0.4	0.6
Major Division: 7	**71.5**	**72.5**	**74.9**	**71.2**	**73.1**
81	0.8	1.4	1.2	2.4	1.6
82	17.6	16.2	15.4	13.6	15.3
83	4.4	5.5	6.0	8.1	6.4
84	44.1	53.3	59.3	64.5	58.1
85	42.2	41.8	41.8	42.7	42.1
86	0.6	0.5	0.5	0.7	0.6
89	0.4	0.3	0.3	0.4	0.3
Major Division: 8	**76.4**	**80.7**	**83.7**	**85.4**	**82.9**
91	100.0	100.0	100.0	100.0	100.0
92	98.3	98.4	98.0	97.9	98.1
93	98.4	98.6	98.6	98.2	98.5
94	0.5	0.8	0.8	0.9	0.8
95	3.0	2.7	3.2	3.0	3.0
99	2.6	1.9	1.8	2.0	2.0
Major Division: 9	**100.0**	**100.0**	**100.0**	**100.0**	**100.0**
percentage distribution of persons	10.0	19.3	42.7	28.0	100.0
estimated persons (00)	9,13,637	17,74,471	39,14,005	25,70,837	91,72,950
sample persons	60,782	78,965	1,76,407	1,29,145	4,45,299

Note: Estimated number of persons given in this table is design based estimates and may be used as control totals for combining and arriving at rates and ratios. These figures are not intended for providing estimates of the current population.

Table (32): Minutes spent in a day on an average **per participant** of age 6 years and above in different 2-digit/1-digit activity code of TUS activity classification where the activity was done as a major activity (considering only the major activity of the time slots) for different household social groups

all-India rural male

2-digit/ 1-digit activity code of TUS activity classification	household social group				
	ST	SC	OBC	Others	all
(1)	(2)	(3)	(4)	(5)	(6)
11	413	442	437	429	433
12	382	402	376	369	381
13	426	451	443	451	446
14	165	195	179	151	175
15	190	301	305	335	312
16	137	142	152	207	160
17	176	294	246	325	274
18	85	83	84	92	86
Major Division: 1	**446**	**470**	**451**	**452**	**455**
21	249	222	225	222	228
22	156	214	230	223	213
23	282	261	281	263	273
24	72	58	60	57	62
25	77	79	78	79	78
Major Division: 2	**232**	**207**	**212**	**212**	**215**
31	117	111	111	110	112
32	65	56	59	60	59
33	89	94	98	74	90
34	49	58	52	52	53
35	64	62	69	63	65
36	106	106	104	104	105
37	85	71	73	79	75
38	76	72	73	78	74
39	70	73	73	90	76
Major Division: 3	**112**	**106**	**107**	**112**	**109**
41	87	85	87	80	85
42	91	133	109	110	113
43	100	81	108	88	95
44	86	86	95	117	98
49	72	77	122	102	97
Major Division: 4	**89**	**87**	**89**	**84**	**88**
51	146	132	114	142	129
52	170	153	210	183	186
53	-	265	373	570	358
54	61	71	78	82	74
59	112	147	138	132	133
Major Division: 5	**88**	**102**	**114**	**125**	**109**
61	323	320	325	316	322
62	142	145	143	161	148
63	148	175	164	174	167

Table (32): Minutes spent in a day on an average **per participant** of age 6 years and above in different 2-digit/1-digit activity code of TUS activity classification where the activity was done as a major activity (considering only the major activity of the time slots) for different household social groups

all-India rural male

2-digit/ 1-digit activity code of TUS activity classification	household social group				
	ST	SC	OBC	Others	all
(1)	(2)	(3)	(4)	(5)	(6)
11	413	442	437	429	433
64	68	70	70	74	71
69	103	104	116	94	106
Major Division: 6	**424**	**429**	**434**	**441**	**433**
71	123	123	122	120	122
72	241	210	206	185	206
73	151	129	135	103	129
74	64	63	64	70	66
75	92	104	102	111	104
79	130	102	81	104	95
Major Division: 7	**135**	**133**	**135**	**137**	**135**
81	125	107	96	100	101
82	149	144	140	128	140
83	88	91	84	83	85
84	118	111	115	119	116
85	99	100	100	102	100
86	79	84	75	84	80
89	107	112	90	86	95
Major Division: 8	**170**	**168**	**170**	**177**	**172**
91	565	556	556	542	554
92	120	119	116	124	119
93	80	78	79	79	79
94	82	123	100	118	108
95	67	71	70	69	70
99	62	61	65	66	64
Major Division: 9	**769**	**756**	**754**	**748**	**755**
estimated persons (00)	3,94,781	6,82,237	14,01,758	7,57,333	32,36,108
sample persons	24,083	26,874	55,244	31,529	1,37,730

Note: Estimated number of persons given in this table is design based estimates and may be used as control totals for combining and arriving at rates and ratios. These figures are not intended for providing estimates of the current population.

Table (32): Minutes spent in a day on an average **per participant** of age 6 years and above in different 2-digit/1-digit activity code of TUS activity classification where the activity was done as a major activity (considering only the major activity of the time slots) for different household social groups

all-India rural female

2-digit/ 1-digit activity code of TUS activity classification	household social group				
	ST	SC	OBC	Others	all
(1)	(2)	(3)	(4)	(5)	(6)
11	344	348	335	321	336
12	321	318	304	266	303
13	317	329	296	299	306
14	112	139	98	123	114
15	301	258	303	224	265
16	123	156	103	181	136
17	52	126	109	391	146
18	73	73	70	72	71
Major Division: 1	**356**	**353**	**329**	**300**	**333**
21	191	157	165	152	165
22	126	128	121	120	123
23	136	119	154	178	140
24	75	66	61	62	66
25	67	73	76	69	71
Major Division: 2	**152**	**124**	**129**	**128**	**132**
31	216	224	222	239	226
32	76	78	76	80	77
33	102	93	90	83	91
34	67	71	69	72	70
35	72	77	79	73	76
36	94	105	100	86	97
37	87	72	71	77	74
38	75	69	65	76	70
39	92	96	96	110	98
Major Division: 3	**298**	**322**	**316**	**339**	**321**
41	131	139	137	138	137
42	88	98	94	100	95
43	98	96	85	82	88
44	98	82	90	82	87
49	81	75	75	99	80
Major Division: 4	**132**	**139**	**137**	**139**	**137**
51	117	125	112	117	116
52	116	73	118	116	105
53	-	-	156	191	162
54	55	67	61	69	62
59	146	129	160	105	144
Major Division: 5	**103**	**109**	**117**	**110**	**112**
61	324	321	325	317	322
62	147	143	145	159	148
63	145	157	157	148	153

Table (32): Minutes spent in a day on an average **per participant** of age 6 years and above in different 2-digit/1-digit activity code of TUS activity classification where the activity was done as a major activity (considering only the major activity of the time slots) for different household social groups

all-India rural female

2-digit/ 1-digit activity code of TUS activity classification	household social group				
	ST	SC	OBC	Others	all
(1)	(2)	(3)	(4)	(5)	(6)
11	344	348	335	321	336
64	67	70	69	72	70
69	99	99	99	88	96
Major Division: 6	**435**	**425**	**432**	**443**	**434**
71	105	114	116	112	113
72	268	225	210	165	210
73	81	102	111	85	94
74	58	53	58	62	58
75	98	121	109	103	108
79	99	85	89	101	91
Major Division: 7	**116**	**125**	**129**	**128**	**126**
81	128	98	101	90	100
82	141	132	133	120	132
83	86	90	86	77	84
84	119	123	126	124	124
85	106	115	113	117	114
86	76	99	97	93	92
89	101	80	86	95	90
Major Division: 8	**157**	**166**	**166**	**171**	**166**
91	562	561	559	548	557
92	107	107	104	113	107
93	75	73	73	74	73
94	80	120	96	120	107
95	57	61	61	66	62
99	58	57	63	64	61
Major Division: 9	**742**	**741**	**735**	**732**	**736**
estimated persons (00)	3,89,270	6,61,440	13,75,884	7,32,364	31,58,959
sample persons	23,273	26,029	54,390	30,627	1,34,319

Note: Estimated number of persons given in this table is design based estimates and may be used as control totals for combining and arriving at rates and ratios. These figures are not intended for providing estimates of the current population.

Table (32): Minutes spent in a day on an average **per participant** of age 6 years and above in different 2-digit/1-digit activity code of TUS activity classification where the activity was done as a major activity (considering only the major activity of the time slots) for different household social groups

all-India rural person

2-digit/ 1-digit activity code of TUS activity classification	household social group				
	ST	SC	OBC	Others	all
(1)	(2)	(3)	(4)	(5)	(6)
11	392	415	409	406	407
12	362	380	356	344	359
13	405	432	421	431	425
14	151	184	162	145	162
15	281	293	304	293	297
16	134	144	147	204	157
17	147	279	239	328	264
18	81	81	81	89	83
Major Division: 1	**418**	**442**	**421**	**419**	**425**
21	222	192	198	191	199
22	134	158	153	152	150
23	220	193	224	243	216
24	75	64	61	61	65
25	73	77	77	75	76
Major Division: 2	**185**	**160**	**166**	**168**	**169**
31	208	218	216	232	219
32	74	75	74	78	75
33	96	94	95	78	91
34	66	70	68	71	69
35	69	71	75	69	71
36	101	105	102	96	101
37	86	71	72	79	75
38	75	71	71	77	73
39	86	88	89	104	92
Major Division: 3	**251**	**268**	**267**	**282**	**268**
41	116	122	121	120	120
42	88	109	98	103	100
43	99	92	93	85	90
44	93	84	92	100	92
49	77	75	84	100	85
Major Division: 4	**117**	**122**	**121**	**121**	**121**
51	129	128	113	130	122
52	146	102	160	152	143
53	-	265	243	322	256
54	59	70	74	79	71
59	130	138	148	122	138
Major Division: 5	**94**	**104**	**115**	**120**	**110**
61	324	321	325	317	322
62	144	144	144	160	148
63	147	168	161	164	161

Table (32): Minutes spent in a day on an average **per participant** of age 6 years and above in different 2-digit/1-digit activity code of TUS activity classification where the activity was done as a major activity (considering only the major activity of the time slots) for different household social groups

all-India rural person

2-digit/ 1-digit activity code of TUS activity classification	household social group				
	ST	SC	OBC	Others	all
(1)	(2)	(3)	(4)	(5)	(6)
11	392	415	409	406	407
64	68	70	69	73	70
69	100	102	108	91	101
Major Division: 6	**429**	**427**	**433**	**442**	**433**
71	114	119	119	116	118
72	253	216	208	177	208
73	125	110	125	96	114
74	61	56	60	65	61
75	96	110	104	108	105
79	116	95	85	103	93
Major Division: 7	**126**	**129**	**132**	**133**	**131**
81	126	104	97	98	101
82	146	140	138	126	137
83	87	90	84	82	85
84	118	117	120	121	120
85	103	108	107	110	107
86	78	87	80	86	83
89	105	101	88	89	94
Major Division: 8	**164**	**167**	**168**	**175**	**169**
91	564	559	558	545	556
92	114	113	110	119	113
93	78	76	76	76	76
94	81	122	98	119	107
95	64	68	67	68	67
99	60	59	64	65	62
Major Division: 9	**756**	**749**	**744**	**740**	**746**
estimated persons (00)	7,84,202	13,44,066	27,78,203	14,90,060	63,96,531
sample persons	47,368	52,919	1,09,656	62,174	2,72,117

Note: Estimated number of persons given in this table is design based estimates and may be used as control totals for combining and arriving at rates and ratios. These figures are not intended for providing estimates of the current population.

Table (32): Minutes spent in a day on an average **per participant** of age 6 years and above in different 2-digit/1-digit activity code of TUS activity classification where the activity was done as a major activity (considering only the major activity of the time slots) for different household social groups

all-India urban male

2-digit/ 1-digit activity code of TUS activity classification	household social group				
	ST	SC	OBC	Others	all
(1)	(2)	(3)	(4)	(5)	(6)
11	453	474	475	473	473
12	441	441	441	464	447
13	477	479	483	482	482
14	171	173	172	220	192
15	407	267	350	297	322
16	141	162	184	196	181
17	206	230	215	241	228
18	90	86	86	90	88
Major Division: 1	**520**	**530**	**535**	**545**	**537**
21	226	209	184	154	181
22	259	296	363	256	311
23	307	313	367	247	313
24	55	54	48	57	52
25	72	84	81	87	83
Major Division: 2	**171**	**134**	**151**	**139**	**146**
31	112	102	101	108	104
32	62	61	60	64	62
33	92	67	76	71	74
34	57	56	54	56	55
35	59	76	67	68	68
36	103	93	87	92	90
37	76	72	70	77	74
38	69	65	66	71	68
39	84	81	72	82	79
Major Division: 3	**115**	**106**	**103**	**110**	**107**
41	85	87	80	87	84
42	73	167	125	152	143
43	65	136	94	117	110
44	62	73	69	80	74
49	111	66	103	82	88
Major Division: 4	**86**	**91**	**83**	**92**	**88**
51	176	110	131	152	137
52	192	201	183	230	209
53	228	301	363	450	363
54	76	76	77	66	72
59	104	148	154	147	147
Major Division: 5	**116**	**128**	**126**	**119**	**122**
61	330	326	337	332	333
62	168	152	153	170	160
63	204	202	197	177	191

Table (32): Minutes spent in a day on an average **per participant** of age 6 years and above in different 2-digit/1-digit activity code of TUS activity classification where the activity was done as a major activity (considering only the major activity of the time slots) for different household social groups

all-India urban male

2-digit/ 1-digit activity code of TUS activity classification	household social group				
	ST	SC	OBC	Others	all
(1)	(2)	(3)	(4)	(5)	(6)
11	453	474	475	473	473
64	70	72	70	74	72
69	93	97	131	128	124
Major Division: 6	**440**	**444**	**448**	**447**	**447**
71	116	110	107	108	108
72	159	181	203	193	194
73	80	126	194	134	154
74	67	58	71	70	69
75	90	111	102	106	104
79	112	112	99	127	112
Major Division: 7	**126**	**121**	**127**	**126**	**126**
81	110	106	101	93	97
82	131	130	131	122	128
83	73	81	76	74	76
84	129	124	126	129	127
85	90	88	88	91	89
86	103	83	106	83	94
89	103	116	104	83	95
Major Division: 8	**185**	**180**	**182**	**184**	**182**
91	536	539	536	530	534
92	123	123	118	124	121
93	77	76	75	76	76
94	142	93	102	104	103
95	71	64	62	64	64
99	63	68	61	56	60
Major Division: 9	**739**	**741**	**731**	**733**	**734**
estimated persons (00)	65,258	2,20,381	5,81,906	5,60,265	14,27,810
sample persons	6,724	13,327	34,252	34,611	88,914

Note: Estimated number of persons given in this table is design based estimates and may be used as control totals for combining and arriving at rates and ratios. These figures are not intended for providing estimates of the current population.

Table (32): Minutes spent in a day on an average **per participant** of age 6 years and above in different 2-digit/1-digit activity code of TUS activity classification where the activity was done as a major activity (considering only the major activity of the time slots) for different household social groups

all-India urban female

2-digit/ 1-digit activity code of TUS activity classification	household social group				
	ST	SC	OBC	Others	all
(1)	(2)	(3)	(4)	(5)	(6)
11	387	401	397	395	396
12	360	351	333	307	333
13	377	352	341	340	345
14	163	138	133	187	158
15	223	227	278	268	268
16	379	171	195	168	193
17	111	353	250	178	218
18	77	76	75	84	78
Major Division: 1	**420**	**395**	**388**	**401**	**395**
21	158	137	122	113	124
22	150	113	112	90	102
23	73	87	96	38	66
24	60	56	52	48	53
25	65	66	65	54	61
Major Division: 2	**86**	**75**	**73**	**71**	**74**
31	211	215	215	226	219
32	78	77	75	79	77
33	63	76	76	74	75
34	74	75	73	75	74
35	78	76	77	86	82
36	88	97	86	72	84
37	81	73	69	79	75
38	70	65	68	71	69
39	84	99	90	99	95
Major Division: 3	**300**	**310**	**310**	**322**	**314**
41	136	143	143	146	144
42	86	109	104	107	106
43	62	82	84	97	88
44	64	74	75	83	78
49	173	91	74	85	87
Major Division: 4	**139**	**143**	**144**	**148**	**145**
51	91	102	114	111	110
52	133	111	96	157	125
53	300	107	294	406	304
54	79	74	77	57	68
59	98	137	152	94	126
Major Division: 5	**100**	**106**	**121**	**105**	**112**
61	329	326	331	323	327
62	160	156	151	170	160
63	180	190	168	171	173

Table (32): Minutes spent in a day on an average **per participant** of age 6 years and above in different 2-digit/1-digit activity code of TUS activity classification where the activity was done as a major activity (considering only the major activity of the time slots) for different household social groups

all-India urban female

2-digit/ 1-digit activity code of TUS activity classification	household social group				
	ST	SC	OBC	Others	all
(1)	(2)	(3)	(4)	(5)	(6)
11	387	401	397	395	396
64	69	69	70	72	71
69	118	127	135	135	133
Major Division: 6	**443**	**433**	**434**	**440**	**437**
71	105	105	104	104	104
72	160	166	224	206	206
73	82	64	73	62	69
74	61	60	67	67	66
75	90	106	106	110	107
79	108	132	87	114	103
Major Division: 7	**120**	**119**	**127**	**124**	**124**
81	106	92	102	83	90
82	129	122	119	114	119
83	64	71	69	71	70
84	139	136	142	139	140
85	102	106	104	108	106
86	191	73	91	92	94
89	93	97	106	105	104
Major Division: 8	**183**	**183**	**190**	**192**	**189**
91	551	557	552	551	552
92	115	117	110	119	115
93	72	72	70	71	71
94	95	111	98	101	101
95	54	51	62	64	61
99	61	62	68	56	61
Major Division: 9	**735**	**744**	**732**	**742**	**737**
estimated persons (00)	64,093	2,09,871	5,53,593	5,20,182	13,47,739
sample persons	6,683	12,709	32,480	32,335	84,207

Note: Estimated number of persons given in this table is design based estimates and may be used as control totals for combining and arriving at rates and ratios. These figures are not intended for providing estimates of the current population.

Table (32): Minutes spent in a day on an average **per participant** of age 6 years and above in different 2-digit/1-digit activity code of TUS activity classification where the activity was done as a major activity (considering only the major activity of the time slots) for different household social groups

all-India urban person

2-digit/ 1-digit activity code of TUS activity classification	household social group				
	ST	SC	OBC	Others	all
(1)	(2)	(3)	(4)	(5)	(6)
11	437	460	459	457	457
12	420	420	413	436	421
13	453	447	457	460	456
14	169	166	166	215	187
15	321	252	316	285	298
16	189	164	186	191	183
17	184	249	221	232	226
18	87	84	84	89	86
Major Division: 1	**496**	**498**	**503**	**518**	**508**
21	192	172	155	135	154
22	188	151	191	117	150
23	223	227	205	104	167
24	59	55	51	50	52
25	69	78	77	78	77
Major Division: 2	**109**	**93**	**98**	**91**	**96**
31	200	204	205	215	209
32	76	76	74	77	76
33	79	71	76	72	74
34	73	74	72	74	73
35	72	76	73	81	77
36	95	96	86	83	87
37	78	72	70	78	74
38	69	65	67	71	68
39	84	94	86	95	91
Major Division: 3	**258**	**265**	**265**	**273**	**268**
41	119	124	123	127	125
42	82	129	110	121	117
43	64	105	87	105	96
44	63	74	72	82	76
49	163	84	81	84	87
Major Division: 4	**121**	**126**	**125**	**130**	**126**
51	118	104	120	127	120
52	172	156	139	200	170
53	272	266	328	434	341
54	77	76	77	64	71
59	101	144	152	121	136
Major Division: 5	**110**	**116**	**124**	**113**	**118**
61	329	326	334	328	330
62	164	154	152	170	160
63	192	196	184	175	183

Table (32): Minutes spent in a day on an average **per participant** of age 6 years and above in different 2-digit/1-digit activity code of TUS activity classification where the activity was done as a major activity (considering only the major activity of the time slots) for different household social groups

all-India urban person

2-digit/ 1-digit activity code of TUS activity classification	household social group				
	ST	SC	OBC	Others	all
(1)	(2)	(3)	(4)	(5)	(6)
11	437	460	459	457	457
64	70	70	70	73	71
69	108	109	133	131	128
Major Division: 6	**441**	**439**	**441**	**444**	**442**
71	110	107	106	106	106
72	159	173	214	199	200
73	81	99	149	112	124
74	63	59	68	68	67
75	90	108	104	108	105
79	110	120	93	122	108
Major Division: 7	**123**	**120**	**127**	**125**	**125**
81	108	101	101	89	95
82	130	127	127	119	124
83	70	78	74	73	74
84	134	130	134	134	133
85	96	97	97	100	98
86	124	80	103	86	94
89	100	109	105	91	99
Major Division: 8	**184**	**181**	**186**	**188**	**186**
91	543	548	544	540	543
92	119	120	114	122	118
93	74	74	73	74	73
94	117	102	100	102	102
95	65	59	62	64	63
99	62	65	64	56	60
Major Division: 9	**737**	**742**	**731**	**737**	**735**
estimated persons (00)	1,29,435	4,30,404	11,35,802	10,80,777	27,76,419
sample persons	13,414	26,046	66,751	66,971	1,73,182

Note: Estimated number of persons given in this table is design based estimates and may be used as control totals for combining and arriving at rates and ratios. These figures are not intended for providing estimates of the current population.

Table (32): Minutes spent in a day on an average **per participant** of age 6 years and above in different 2-digit/1-digit activity code of TUS activity classification where the activity was done as a major activity (considering only the major activity of the time slots) for different household social groups

all-India rural+urban male

2-digit/ 1-digit activity code of TUS activity classification	household social group				
	ST	SC	OBC	Others	all
(1)	(2)	(3)	(4)	(5)	(6)
11	427	459	458	460	456
12	386	407	386	387	391
13	440	461	461	467	462
14	166	188	176	193	183
15	347	295	322	318	316
16	138	149	165	202	168
17	183	282	235	289	258
18	86	84	85	91	87
Major Division: 1	**458**	**486**	**477**	**493**	**481**
21	249	222	223	219	226
22	165	225	261	232	234
23	283	267	294	259	278
24	72	58	58	57	61
25	77	80	78	80	79
Major Division: 2	**230**	**203**	**207**	**206**	**210**
31	116	108	107	109	109
32	64	57	59	61	60
33	90	89	92	73	86
34	51	58	53	54	54
35	63	65	69	65	66
36	106	106	103	103	104
37	84	71	72	78	75
38	75	70	71	75	72
39	71	74	73	87	77
Major Division: 3	**113**	**106**	**106**	**111**	**108**
41	87	86	85	83	85
42	89	144	115	129	124
43	93	99	103	98	100
44	80	81	82	95	86
49	75	74	116	96	95
Major Division: 4	**88**	**88**	**88**	**87**	**88**
51	150	127	120	146	131
52	175	168	200	207	195
53	228	284	370	477	361
54	63	71	78	74	73
59	111	147	142	138	137
Major Division: 5	**92**	**106**	**117**	**122**	**113**
61	324	322	328	322	325
62	146	146	146	165	151
63	160	184	177	176	176

Table (32): Minutes spent in a day on an average **per participant** of age 6 years and above in different 2-digit/1-digit activity code of TUS activity classification where the activity was done as a major activity (considering only the major activity of the time slots) for different household social groups

all-India rural+urban male

2-digit/ 1-digit activity code of TUS activity classification	household social group				
	ST	SC	OBC	Others	all
(1)	(2)	(3)	(4)	(5)	(6)
11	427	459	458	460	456
64	69	70	70	74	71
69	102	102	122	109	113
Major Division: 6	**427**	**432**	**437**	**444**	**437**
71	122	120	118	115	118
72	229	203	205	189	202
73	139	127	165	118	140
74	65	62	67	70	67
75	92	106	102	109	104
79	128	102	84	115	99
Major Division: 7	**134**	**131**	**133**	**133**	**133**
81	120	106	98	95	99
82	147	141	138	126	137
83	83	87	81	79	81
84	120	115	119	124	120
85	98	98	97	99	98
86	85	84	91	83	87
89	106	113	95	84	95
Major Division: 8	**172**	**171**	**174**	**180**	**175**
91	561	552	550	537	548
92	120	120	116	124	120
93	80	78	78	78	78
94	90	116	101	112	106
95	68	69	68	67	68
99	62	63	64	61	63
Major Division: 9	**765**	**753**	**747**	**741**	**748**
estimated persons (00)	4,60,039	9,02,618	19,83,664	13,17,598	46,63,918
sample persons	30,807	40,201	89,496	66,140	2,26,644

Note: Estimated number of persons given in this table is design based estimates and may be used as control totals for combining and arriving at rates and ratios. These figures are not intended for providing estimates of the current population.

Table (32): Minutes spent in a day on an average **per participant** of age 6 years and above in different 2-digit/1-digit activity code of TUS activity classification where the activity was done as a major activity (considering only the major activity of the time slots) for different household social groups

all-India rural+urban female

2-digit/ 1-digit activity code of TUS activity classification	household social group				
	ST	SC	OBC	Others	all
(1)	(2)	(3)	(4)	(5)	(6)
11	356	369	363	372	366
12	322	322	308	272	306
13	338	340	319	322	326
14	120	139	109	160	130
15	274	247	289	248	267
16	190	163	160	173	167
17	68	197	202	235	186
18	73	73	71	77	73
Major Division: 1	**363**	**364**	**345**	**339**	**350**
21	190	156	163	150	163
22	127	124	119	106	117
23	134	117	140	81	123
24	75	64	60	59	64
25	67	73	76	68	71
Major Division: 2	**148**	**119**	**122**	**119**	**125**
31	215	222	220	234	224
32	76	78	75	79	77
33	99	90	86	80	87
34	68	72	70	73	71
35	73	76	78	78	77
36	94	104	99	85	96
37	85	72	70	78	74
38	74	68	66	74	70
39	92	96	95	106	98
Major Division: 3	**298**	**319**	**315**	**332**	**319**
41	132	140	139	141	139
42	87	101	97	103	99
43	94	93	85	88	88
44	86	78	83	83	82
49	102	79	75	95	82
Major Division: 4	**133**	**140**	**139**	**143**	**139**
51	112	118	113	114	114
52	119	81	110	134	111
53	300	107	191	301	213
54	58	68	65	63	63
59	141	130	158	99	139
Major Division: 5	**102**	**108**	**119**	**108**	**112**
61	325	322	327	320	324
62	149	146	147	164	152
63	153	170	161	159	161

Table (32): Minutes spent in a day on an average **per participant** of age 6 years and above in different 2-digit/1-digit activity code of TUS activity classification where the activity was done as a major activity (considering only the major activity of the time slots) for different household social groups

all-India rural+urban female

2-digit/ 1-digit activity code of TUS activity classification	household social group				
	ST	SC	OBC	Others	all
(1)	(2)	(3)	(4)	(5)	(6)
11	356	369	363	372	366
64	68	70	69	72	70
69	102	106	114	111	110
Major Division: 6	**437**	**427**	**433**	**442**	**435**
71	105	112	113	109	111
72	249	207	216	184	209
73	81	91	92	77	85
74	59	55	61	64	61
75	96	115	108	106	108
79	100	89	89	107	93
Major Division: 7	**117**	**123**	**128**	**126**	**126**
81	117	95	102	84	93
82	139	130	130	118	128
83	78	84	79	73	78
84	124	127	132	131	130
85	106	113	110	114	112
86	103	87	94	92	93
89	100	86	95	101	97
Major Division: 8	**161**	**170**	**173**	**180**	**174**
91	560	560	557	549	556
92	108	109	106	116	109
93	74	72	72	73	73
94	83	118	97	111	105
95	56	58	62	65	61
99	58	58	64	60	61
Major Division: 9	**741**	**741**	**734**	**736**	**737**
estimated persons (00)	4,53,364	8,71,311	19,29,477	12,52,546	45,06,698
sample persons	29,956	38,738	86,870	62,962	2,18,526

Note: Estimated number of persons given in this table is design based estimates and may be used as control totals for combining and arriving at rates and ratios. These figures are not intended for providing estimates of the current population.

Table (32): Minutes spent in a day on an average **per participant** of age 6 years and above in different 2-digit/1-digit activity code of TUS activity classification where the activity was done as a major activity (considering only the major activity of the time slots) for different household social groups

all-India rural+urban person

2-digit/ 1-digit activity code of TUS activity classification	household social group				
	ST	SC	OBC	Others	all
(1)	(2)	(3)	(4)	(5)	(6)
11	407	437	435	442	435
12	365	385	365	360	368
13	419	438	437	446	439
14	154	178	164	187	172
15	300	284	310	289	297
16	149	151	164	198	168
17	156	273	232	284	251
18	82	82	82	89	84
Major Division: 1	**429**	**456**	**445**	**462**	**450**
21	222	191	196	188	198
22	138	157	162	137	150
23	220	196	220	183	207
24	74	63	59	59	63
25	73	77	77	76	76
Major Division: 2	**182**	**154**	**159**	**158**	**161**
31	207	214	213	225	216
32	74	75	74	77	75
33	94	90	89	76	87
34	67	71	70	72	70
35	69	72	74	73	73
36	100	105	101	95	100
37	84	71	71	78	75
38	74	69	69	75	71
39	86	89	88	101	92
Major Division: 3	**252**	**268**	**266**	**278**	**268**
41	116	122	121	123	121
42	88	115	102	111	106
43	93	95	91	92	92
44	84	80	82	88	84
49	91	78	84	95	86
Major Division: 4	**117**	**123**	**122**	**125**	**122**
51	127	121	116	129	121
52	152	116	153	174	153
53	272	266	268	394	294
54	61	71	75	72	71
59	127	139	149	122	138
Major Division: 5	**96**	**107**	**118**	**117**	**112**
61	325	322	328	321	324
62	147	146	146	164	151
63	156	178	170	169	170

Table (32): Minutes spent in a day on an average **per participant** of age 6 years and above in different 2-digit/1-digit activity code of TUS activity classification where the activity was done as a major activity (considering only the major activity of the time slots) for different household social groups

all-India rural+urban person

2-digit/ 1-digit activity code of TUS activity classification	household social group				
	ST	SC	OBC	Others	all
(1)	(2)	(3)	(4)	(5)	(6)
11	407	437	435	442	435
64	68	70	69	73	70
69	102	104	118	110	111
Major Division: 6	**431**	**430**	**435**	**443**	**436**
71	114	116	116	112	115
72	238	205	210	186	205
73	117	106	137	103	118
74	61	57	63	66	63
75	95	109	104	108	105
79	115	97	86	112	96
Major Division: 7	**126**	**127**	**130**	**130**	**129**
81	119	103	99	92	97
82	144	137	135	123	133
83	82	86	80	77	80
84	122	121	125	127	125
85	102	106	104	107	105
86	90	84	92	86	88
89	104	104	95	90	96
Major Division: 8	**167**	**171**	**174**	**180**	**174**
91	561	556	554	543	552
92	114	115	111	120	115
93	77	75	75	75	75
94	86	117	99	111	105
95	64	65	66	66	66
99	60	60	64	61	62
Major Division: 9	**753**	**747**	**740**	**739**	**743**
estimated persons (00)	9,13,637	17,74,471	39,14,005	25,70,837	91,72,950
sample persons	60,782	78,965	1,76,407	1,29,145	4,45,299

Note: Estimated number of persons given in this table is design based estimates and may be used as control totals for combining and arriving at rates and ratios. These figures are not intended for providing estimates of the current population.

Table (33): Percentage of persons in different 2-digit/ 1-digit activity code of TUS activity classification irrespective of whether it is a major activity or not (considering all the activities in a time slot) in a day for different household social groups

all-India rural male

2-digit/ 1-digit activity code of TUS activity classification	household social group				
	ST	SC	OBC	Others	all
(1)	(2)	(3)	(4)	(5)	(6)
11	6.2	5.5	5.2	6.5	5.7
12	35.0	33.6	33.5	30.3	33.0
13	8.0	11.7	12.6	15.0	12.4
14	9.9	10.3	8.2	7.4	8.7
15	0.0	0.1	0.1	0.1	0.1
16	0.3	0.4	0.4	0.3	0.4
17	0.1	0.1	0.1	0.2	0.1
18	39.0	43.7	40.8	40.2	41.0
Major Division: 1	**54.0**	**57.1**	**56.2**	**56.3**	**56.1**
21	19.6	12.8	14.8	15.6	15.2
22	0.8	0.5	0.5	0.6	0.6
23	0.5	0.4	0.2	0.2	0.3
24	6.8	3.3	2.9	3.3	3.6
25	4.8	2.0	2.6	3.0	2.8
Major Division: 2	**25.9**	**16.5**	**18.4**	**19.1**	**19.1**
31	6.4	4.9	4.3	5.0	4.9
32	9.9	8.8	7.9	8.2	8.4
33	1.4	1.0	0.9	1.2	1.1
34	3.6	2.6	2.7	2.3	2.7
35	1.3	1.3	1.0	2.2	1.4
36	6.5	5.5	6.3	6.0	6.1
37	7.2	9.5	8.8	10.1	9.1
38	2.7	3.2	3.2	4.3	3.4
39	2.2	2.3	2.1	1.9	2.1
Major Division: 3	**29.5**	**27.6**	**26.7**	**28.5**	**27.7**
41	14.7	13.9	14.2	12.5	13.8
42	0.2	0.2	0.2	0.2	0.2
43	0.1	0.1	0.1	0.3	0.2
44	0.3	0.4	0.4	0.4	0.4
49	0.2	0.2	0.1	0.2	0.2
Major Division: 4	**15.2**	**14.7**	**14.7**	**13.2**	**14.4**
51	0.5	0.7	0.7	0.8	0.7
52	0.2	0.1	0.1	0.2	0.2
53	-	0.0	0.0	0.0	0.0
54	2.9	2.0	1.4	1.5	1.7
59	0.7	0.3	0.4	0.3	0.4
Major Division: 5	**4.0**	**2.9**	**2.4**	**2.5**	**2.8**
61	17.4	19.2	19.9	18.4	19.1
62	17.2	19.8	19.9	19.7	19.5
63	1.5	1.3	1.5	1.7	1.5
64	15.4	16.1	17.0	16.1	16.4
69	0.5	0.7	0.6	0.8	0.7
Major Division: 6	**22.0**	**24.2**	**24.8**	**23.7**	**24.1**

Table (33): Percentage of persons in different 2-digit/ 1-digit activity code of TUS activity classification irrespective of whether it is a major activity or not (considering all the activities in a time slot) in a day for different household social groups

all-India rural male

2-digit/ 1-digit activity code of TUS activity classification	household social group				
	ST	SC	OBC	Others	all
(1)	(2)	(3)	(4)	(5)	(6)
11	6.2	5.5	5.2	6.5	5.7
71	91.4	90.3	90.6	90.1	90.5
72	1.5	1.4	1.5	1.4	1.5
73	0.1	0.0	0.0	0.1	0.1
74	12.6	9.2	13.7	21.4	14.4
75	3.0	2.7	3.3	4.6	3.4
79	0.7	1.2	0.9	0.5	0.9
Major Division: 7	**92.6**	**91.2**	**91.7**	**91.8**	**91.7**
81	0.9	1.6	1.5	2.2	1.6
82	23.2	22.1	21.5	19.8	21.4
83	5.7	7.5	7.9	9.8	8.0
84	48.0	55.3	60.8	66.1	59.3
85	47.4	46.4	45.1	49.4	46.7
86	0.9	0.8	0.6	0.9	0.8
89	0.6	0.4	0.4	0.6	0.5
Major Division: 8	**83.0**	**85.6**	**87.2**	**89.8**	**87.0**
91	100.0	100.0	100.0	100.0	100.0
92	100.0	100.0	100.0	100.0	100.0
93	99.8	99.8	99.8	99.8	99.8
94	0.7	1.0	1.0	1.0	1.0
95	4.9	3.7	4.6	4.0	4.3
99	4.0	2.4	2.3	2.6	2.6
Major Division: 9	**100.0**	**100.0**	**100.0**	**100.0**	**100.0**
percentage distribution of persons	12.2	21.1	43.3	23.4	100.0
estimated persons (00)	3,94,781	6,82,237	14,01,758	7,57,333	32,36,108
sample persons	24,083	26,874	55,244	31,529	1,37,730

Note: Estimated number of persons given in this table is design based estimates and may be used as control totals for combining and arriving at rates and ratios. These figures are not intended for providing estimates of the current population.

Table (33): Percentage of persons in different 2-digit/ 1-digit activity code of TUS activity classification irrespective of whether it is a major activity or not (considering all the activities in a time slot) in a day for different household social groups

all-India rural female

2-digit/ 1-digit activity code of TUS activity classification	household social group				
	ST	SC	OBC	Others	all
(1)	(2)	(3)	(4)	(5)	(6)
11	2.7	2.3	2.0	1.8	2.1
12	17.6	12.2	13.2	10.2	12.8
13	1.9	2.2	2.3	2.4	2.3
14	3.7	2.7	2.3	1.7	2.4
15	0.0	0.0	0.0	0.1	0.0
16	0.1	0.1	0.0	0.0	0.0
17	0.0	0.0	0.0	0.0	0.0
18	16.1	12.3	11.8	8.3	11.6
Major Division: 1	**24.6**	**18.8**	**19.4**	**16.1**	**19.2**
21	17.1	11.5	12.2	13.0	12.8
22	1.9	0.9	1.2	1.2	1.3
23	0.4	0.4	0.2	0.1	0.2
24	24.6	12.2	12.6	10.7	13.6
25	4.0	1.1	1.3	1.8	1.7
Major Division: 2	**37.1**	**22.9**	**23.7**	**22.7**	**25.0**
31	75.3	76.0	75.2	76.6	75.7
32	65.6	67.7	67.1	67.2	67.1
33	1.6	1.1	0.7	1.0	1.0
34	39.1	43.1	45.5	43.8	43.8
35	2.2	2.1	1.6	3.0	2.1
36	5.4	5.3	6.0	5.4	5.7
37	2.6	3.5	3.3	3.7	3.4
38	1.1	1.1	1.2	1.6	1.3
39	5.3	4.9	5.1	5.2	5.1
Major Division: 3	**82.8**	**81.9**	**82.0**	**82.1**	**82.1**
41	26.7	28.1	27.6	26.0	27.2
42	0.5	0.4	0.5	0.6	0.5
43	0.2	0.3	0.3	0.4	0.3
44	0.4	0.4	0.4	0.4	0.4
49	0.2	0.5	0.4	0.3	0.4
Major Division: 4	**27.4**	**29.1**	**28.6**	**26.9**	**28.2**
51	0.7	0.9	0.9	0.8	0.8
52	0.1	0.2	0.2	0.2	0.2
53	-	-	0.0	0.0	0.0
54	1.4	0.6	0.6	0.5	0.7
59	0.8	0.4	0.4	0.2	0.4
Major Division: 5	**2.9**	**2.0**	**1.9**	**1.6**	**2.0**
61	15.5	15.6	15.6	14.9	15.4
62	15.0	16.3	15.9	16.2	16.0
63	1.5	0.9	1.1	1.2	1.2
64	12.9	12.8	13.3	12.9	13.1
69	0.6	0.6	0.5	0.7	0.6
Major Division: 6	**19.1**	**19.7**	**19.6**	**19.0**	**19.4**

Table (33): Percentage of persons in different 2-digit/ 1-digit activity code of TUS activity classification irrespective of whether it is a major activity or not (considering all the activities in a time slot) in a day for different household social groups

all-India rural female

2-digit/ 1-digit activity code of TUS activity classification	household social group				
	ST	SC	OBC	Others	all
(1)	(2)	(3)	(4)	(5)	(6)
11	2.7	2.3	2.0	1.8	2.1
71	88.5	88.5	88.9	88.4	88.6
72	1.2	1.1	1.2	1.1	1.2
73	0.1	0.0	0.0	0.1	0.0
74	20.4	21.5	24.9	36.2	26.2
75	2.0	1.5	1.9	2.0	1.9
79	0.6	0.8	0.7	0.3	0.6
Major Division: 7	**90.8**	**90.7**	**91.3**	**91.8**	**91.2**
81	0.4	0.6	0.5	0.6	0.5
82	14.5	12.6	12.0	10.3	12.1
83	1.9	2.8	2.7	3.9	2.9
84	39.8	50.3	55.6	61.4	53.9
85	46.6	48.1	47.0	51.7	48.3
86	0.3	0.2	0.2	0.2	0.2
89	0.3	0.2	0.2	0.3	0.2
Major Division: 8	**74.4**	**80.5**	**83.2**	**85.9**	**82.2**
91	100.0	100.0	100.0	100.0	100.0
92	100.0	100.0	99.9	99.9	99.9
93	99.6	99.6	99.7	99.6	99.6
94	0.6	0.9	0.8	1.1	0.9
95	3.2	2.0	2.5	1.9	2.3
99	3.3	2.4	2.1	2.1	2.3
Major Division: 9	**100.0**	**100.0**	**100.0**	**100.0**	**100.0**
percentage distribution of persons	12.3	20.9	43.6	23.2	100.0
estimated persons (00)	3,89,270	6,61,440	13,75,884	7,32,364	31,58,959
sample persons	23,273	26,029	54,390	30,627	1,34,319

Note: Estimated number of persons given in this table is design based estimates and may be used as control totals for combining and arriving at rates and ratios. These figures are not intended for providing estimates of the current population.

Table (33): Percentage of persons in different 2-digit/ 1-digit activity code of TUS activity classification irrespective of whether it is a major activity or not (considering all the activities in a time slot) in a day for different household social groups

all-India rural person

2-digit/ 1-digit activity code of TUS activity classification	household social group				
	ST	SC	OBC	Others	all
(1)	(2)	(3)	(4)	(5)	(6)
11	4.5	3.9	3.6	4.2	3.9
12	26.4	23.1	23.4	20.4	23.0
13	5.0	7.0	7.5	8.8	7.4
14	6.8	6.5	5.3	4.6	5.6
15	0.0	0.1	0.1	0.1	0.1
16	0.2	0.3	0.2	0.2	0.2
17	0.1	0.1	0.1	0.1	0.1
18	27.6	28.2	26.4	24.6	26.5
Major Division: 1	**39.4**	**38.2**	**38.0**	**36.5**	**37.9**
21	18.4	12.2	13.5	14.3	14.0
22	1.3	0.7	0.9	0.9	0.9
23	0.4	0.4	0.2	0.1	0.3
24	15.7	7.7	7.7	7.0	8.5
25	4.4	1.5	1.9	2.4	2.3
Major Division: 2	**31.5**	**19.7**	**21.0**	**20.9**	**22.0**
31	40.6	39.9	39.4	40.2	39.9
32	37.6	37.8	37.3	37.2	37.4
33	1.5	1.1	0.8	1.1	1.0
34	21.3	22.5	23.9	22.7	23.0
35	1.7	1.7	1.3	2.6	1.7
36	6.0	5.4	6.2	5.7	5.9
37	4.9	6.5	6.1	7.0	6.2
38	1.9	2.2	2.2	3.0	2.3
39	3.7	3.6	3.6	3.5	3.6
Major Division: 3	**56.0**	**54.3**	**54.1**	**54.9**	**54.6**
41	20.6	20.9	20.8	19.1	20.4
42	0.4	0.3	0.3	0.4	0.3
43	0.2	0.2	0.2	0.3	0.2
44	0.3	0.4	0.4	0.4	0.4
49	0.2	0.3	0.2	0.3	0.3
Major Division: 4	**21.3**	**21.8**	**21.6**	**20.0**	**21.2**
51	0.6	0.8	0.8	0.8	0.8
52	0.2	0.2	0.2	0.2	0.2
53	-	0.0	0.0	0.0	0.0
54	2.2	1.3	1.0	1.0	1.2
59	0.8	0.3	0.4	0.3	0.4
Major Division: 5	**3.5**	**2.4**	**2.2**	**2.1**	**2.4**
61	16.4	17.5	17.8	16.7	17.3
62	16.1	18.0	17.9	18.0	17.7
63	1.5	1.1	1.3	1.4	1.3
64	14.2	14.5	15.2	14.5	14.8
69	0.6	0.6	0.5	0.7	0.6
Major Division: 6	**20.5**	**22.0**	**22.3**	**21.4**	**21.8**

Table (33): Percentage of persons in different 2-digit/ 1-digit activity code of TUS activity classification irrespective of whether it is a major activity or not (considering all the activities in a time slot) in a day for different household social groups

all-India rural person

2-digit/ 1-digit activity code of TUS activity classification	household social group				
	ST	SC	OBC	Others	all
(1)	(2)	(3)	(4)	(5)	(6)
11	4.5	3.9	3.6	4.2	3.9
71	90.0	89.4	89.7	89.3	89.6
72	1.4	1.3	1.4	1.3	1.3
73	0.1	0.0	0.0	0.1	0.1
74	16.5	15.2	19.2	28.7	20.3
75	2.5	2.1	2.6	3.3	2.7
79	0.7	1.0	0.8	0.4	0.7
Major Division: 7	**91.7**	**90.9**	**91.5**	**91.8**	**91.5**
81	0.6	1.1	1.0	1.4	1.1
82	18.9	17.5	16.8	15.1	16.8
83	3.8	5.1	5.3	6.9	5.5
84	43.9	52.9	58.2	63.8	56.6
85	47.0	47.2	46.0	50.6	47.5
86	0.6	0.5	0.4	0.6	0.5
89	0.4	0.3	0.3	0.4	0.3
Major Division: 8	**78.7**	**83.1**	**85.2**	**87.9**	**84.6**
91	100.0	100.0	100.0	100.0	100.0
92	100.0	100.0	100.0	100.0	100.0
93	99.7	99.7	99.7	99.7	99.7
94	0.6	0.9	0.9	1.0	0.9
95	4.0	2.9	3.6	3.0	3.3
99	3.7	2.4	2.2	2.3	2.5
Major Division: 9	**100.0**	**100.0**	**100.0**	**100.0**	**100.0**
percentage distribution of persons	12.3	21.0	43.4	23.3	100.0
estimated persons (00)	7,84,202	13,44,066	27,78,203	14,90,060	63,96,531
sample persons	47,368	52,919	1,09,656	62,174	2,72,117

Note: Estimated number of persons given in this table is design based estimates and may be used as control totals for combining and arriving at rates and ratios. These figures are not intended for providing estimates of the current population.

Table (33): Percentage of persons in different 2-digit/ 1-digit activity code of TUS activity classification irrespective of whether it is a major activity or not (considering all the activities in a time slot) in a day for different household social groups

all-India urban male

2-digit/ 1-digit activity code of TUS activity classification	household social group				
	ST	SC	OBC	Others	all
(1)	(2)	(3)	(4)	(5)	(6)
11	20.1	19.1	15.3	20.4	18.1
12	12.6	15.4	14.9	9.3	12.7
13	19.5	20.9	24.5	22.8	23.0
14	13.3	14.6	13.3	15.2	14.2
15	0.1	0.1	0.2	0.2	0.1
16	0.6	0.7	0.6	0.4	0.6
17	0.2	0.1	0.2	0.2	0.2
18	43.9	50.2	46.9	46.8	47.3
Major Division: 1	**58.1**	**61.4**	**59.8**	**59.4**	**59.8**
21	2.1	1.0	1.6	1.0	1.3
22	0.5	0.2	0.4	0.3	0.3
23	0.1	0.2	0.1	0.1	0.1
24	2.0	1.8	1.5	0.7	1.3
25	1.1	0.6	0.7	0.5	0.6
Major Division: 2	**4.8**	**3.6**	**4.0**	**2.5**	**3.4**
31	9.6	7.3	6.9	7.1	7.2
32	6.4	5.6	5.1	5.1	5.2
33	0.9	0.8	0.9	0.7	0.8
34	3.2	2.5	2.9	2.6	2.8
35	1.2	1.2	0.8	1.2	1.1
36	1.1	0.5	0.8	0.6	0.7
37	9.2	10.5	10.0	11.5	10.6
38	2.9	3.6	4.0	3.5	3.7
39	1.1	1.5	0.9	1.3	1.2
Major Division: 3	**24.4**	**22.8**	**22.1**	**22.9**	**22.6**
41	12.8	13.5	12.2	11.7	12.3
42	0.1	0.3	0.2	0.3	0.2
43	0.2	0.2	0.2	0.2	0.2
44	0.6	0.6	0.9	0.9	0.9
49	0.1	0.2	0.1	0.1	0.1
Major Division: 4	**13.4**	**14.4**	**13.2**	**12.7**	**13.2**
51	0.4	0.5	0.9	0.6	0.7
52	0.3	0.2	0.2	0.3	0.2
53	0.0	0.0	0.0	0.0	0.0
54	2.3	1.0	1.4	1.8	1.5
59	0.5	0.3	0.3	0.4	0.4
Major Division: 5	**3.1**	**1.8**	**2.5**	**2.8**	**2.5**
61	19.1	18.1	18.2	17.6	18.0
62	18.8	18.3	18.0	17.8	18.0
63	2.4	2.0	2.2	2.1	2.1
64	17.0	15.5	15.7	15.4	15.6
69	0.5	0.8	0.9	0.8	0.8
Major Division: 6	**25.2**	**23.1**	**23.4**	**23.1**	**23.3**

Table (33): Percentage of persons in different 2-digit/ 1-digit activity code of TUS activity classification irrespective of whether it is a major activity or not (considering all the activities in a time slot) in a day for different household social groups

all-India urban male

2-digit/ 1-digit activity code of TUS activity classification	household social group				
	ST	SC	OBC	Others	all
(1)	(2)	(3)	(4)	(5)	(6)
11	20.1	19.1	15.3	20.4	18.1
71	87.9	88.0	89.2	87.9	88.5
72	1.5	1.5	1.6	1.5	1.6
73	0.2	0.1	0.1	0.1	0.1
74	17.2	13.1	19.6	22.7	19.7
75	2.9	3.3	5.2	3.7	4.2
79	0.5	0.4	0.5	0.5	0.5
Major Division: 7	**90.4**	**89.7**	**91.2**	**90.3**	**90.6**
81	2.5	3.3	2.5	4.8	3.5
82	19.1	17.9	17.5	16.3	17.2
83	13.5	11.5	12.4	13.8	12.9
84	76.6	79.2	80.7	83.5	81.4
85	42.5	38.0	40.5	37.8	39.1
86	1.6	1.2	1.5	1.3	1.4
89	0.5	0.5	0.5	0.8	0.6
Major Division: 8	**90.5**	**90.8**	**92.1**	**92.7**	**92.1**
91	100.0	100.0	100.0	100.0	100.0
92	100.0	100.0	100.0	99.9	100.0
93	99.9	99.8	99.9	99.9	99.9
94	0.7	0.9	1.1	1.0	1.0
95	5.1	4.7	4.9	5.1	4.9
99	2.6	2.3	2.4	3.0	2.6
Major Division: 9	**100.0**	**100.0**	**100.0**	**100.0**	**100.0**
percentage distribution of persons	4.6	15.4	40.8	39.2	100.0
estimated persons (00)	65,258	2,20,381	5,81,906	5,60,265	14,27,810
sample persons	6,724	13,327	34,252	34,611	88,914

Note: Estimated number of persons given in this table is design based estimates and may be used as control totals for combining and arriving at rates and ratios. These figures are not intended for providing estimates of the current population.

Table (33): Percentage of persons in different 2-digit/ 1-digit activity code of TUS activity classification irrespective of whether it is a major activity or not (considering all the activities in a time slot) in a day for different household social groups

all-India urban female

2-digit/ 1-digit activity code of TUS activity classification	household social group				
	ST	SC	OBC	Others	all
(1)	(2)	(3)	(4)	(5)	(6)
11	6.2	5.0	4.1	5.6	4.9
12	4.5	5.0	5.4	2.1	4.0
13	6.2	7.2	5.9	4.6	5.6
14	4.1	3.7	2.7	3.3	3.1
15	0.1	0.1	0.1	0.1	0.1
16	0.1	0.2	0.2	0.1	0.1
17	0.1	0.0	0.0	0.0	0.0
18	12.8	13.9	10.3	9.9	10.8
Major Division: 1	**19.1**	**19.9**	**17.0**	**14.6**	**16.7**
21	2.0	1.2	1.5	0.9	1.2
22	0.9	1.0	1.0	1.9	1.3
23	0.1	0.1	0.2	0.2	0.2
24	10.3	6.8	6.7	4.0	5.8
25	0.6	0.3	0.2	0.2	0.3
Major Division: 2	**13.0**	**9.0**	**9.1**	**6.8**	**8.3**
31	73.0	74.0	74.4	73.4	73.9
32	58.3	61.5	62.1	56.1	59.5
33	0.9	0.7	0.8	0.7	0.7
34	42.0	44.5	47.6	41.4	44.5
35	2.5	2.0	1.3	3.0	2.1
36	1.1	0.9	0.9	0.6	0.8
37	7.7	8.3	8.2	11.0	9.3
38	2.8	2.3	2.7	2.9	2.7
39	3.7	4.0	3.2	4.1	3.7
Major Division: 3	**79.0**	**79.7**	**80.1**	**78.1**	**79.2**
41	24.1	25.6	26.2	24.0	25.2
42	0.4	0.5	0.6	0.6	0.6
43	0.2	0.3	0.4	0.4	0.4
44	1.1	1.0	1.1	1.2	1.1
49	0.4	0.4	0.3	0.2	0.3
Major Division: 4	**24.9**	**26.8**	**27.3**	**25.2**	**26.3**
51	0.9	1.3	1.4	0.9	1.2
52	0.2	0.2	0.2	0.2	0.2
53	0.0	0.0	0.0	0.0	0.0
54	1.0	0.4	0.5	0.6	0.5
59	0.5	0.2	0.4	0.4	0.4
Major Division: 5	**2.4**	**2.0**	**2.4**	**2.0**	**2.2**
61	18.2	16.1	15.7	15.1	15.7
62	18.1	16.6	16.0	16.5	16.4
63	2.3	2.0	1.9	1.5	1.8
64	15.0	14.0	13.6	13.2	13.6
69	0.7	0.6	0.8	0.8	0.8
Major Division: 6	**23.3**	**21.2**	**20.5**	**20.3**	**20.7**

Table (33): Percentage of persons in different 2-digit/ 1-digit activity code of TUS activity classification irrespective of whether it is a major activity or not (considering all the activities in a time slot) in a day for different household social groups

all-India urban female

2-digit/ 1-digit activity code of TUS activity classification	household social group				
	ST	SC	OBC	Others	all
(1)	(2)	(3)	(4)	(5)	(6)
11	6.2	5.0	4.1	5.6	4.9
71	87.0	87.1	88.8	87.3	87.9
72	1.4	1.5	1.7	1.4	1.5
73	0.1	0.0	0.1	0.1	0.1
74	28.9	26.1	33.8	38.2	34.1
75	2.8	2.6	3.8	2.8	3.2
79	0.5	0.3	0.4	0.4	0.4
Major Division: 7	**90.2**	**89.9**	**92.2**	**91.4**	**91.4**
81	2.5	1.9	1.5	3.5	2.4
82	11.5	11.9	10.8	10.6	10.9
83	6.0	4.2	4.7	7.6	5.8
84	75.0	78.2	80.7	84.6	81.6
85	44.7	42.9	47.4	45.6	45.9
86	0.5	0.4	0.5	0.6	0.5
89	0.3	0.3	0.3	0.6	0.4
Major Division: 8	**90.4**	**90.3**	**93.0**	**93.8**	**92.7**
91	100.0	100.0	100.0	100.0	100.0
92	100.0	100.0	100.0	99.9	100.0
93	99.8	99.7	99.7	99.7	99.7
94	0.6	1.0	1.2	1.3	1.2
95	2.8	2.5	2.5	2.7	2.6
99	2.1	2.0	1.9	2.7	2.2
Major Division: 9	**100.0**	**100.0**	**100.0**	**100.0**	**100.0**
percentage distribution of persons	4.8	15.6	41.1	38.6	100.0
estimated persons (00)	64,093	2,09,871	5,53,593	5,20,182	13,47,739
sample persons	6,683	12,709	32,480	32,335	84,207

Note: Estimated number of persons given in this table is design based estimates and may be used as control totals for combining and arriving at rates and ratios. These figures are not intended for providing estimates of the current population.

Table (33): Percentage of persons in different 2-digit/ 1-digit activity code of TUS activity classification irrespective of whether it is a major activity or not (considering all the activities in a time slot) in a day for different household social groups

all-India urban person

2-digit/ 1-digit activity code of TUS activity classification	household social group				
	ST	SC	OBC	Others	all
(1)	(2)	(3)	(4)	(5)	(6)
11	13.2	12.2	9.9	13.3	11.7
12	8.6	10.3	10.2	5.8	8.5
13	12.9	14.2	15.4	14.0	14.6
14	8.7	9.3	8.1	9.5	8.8
15	0.1	0.1	0.1	0.2	0.1
16	0.4	0.5	0.4	0.2	0.3
17	0.1	0.1	0.1	0.1	0.1
18	28.5	32.5	29.0	29.1	29.6
Major Division: 1	**38.8**	**41.2**	**39.0**	**37.9**	**38.9**
21	2.1	1.1	1.5	1.0	1.3
22	0.7	0.6	0.7	1.1	0.8
23	0.1	0.1	0.1	0.1	0.1
24	6.1	4.2	4.0	2.3	3.5
25	0.9	0.5	0.4	0.4	0.5
Major Division: 2	**8.8**	**6.2**	**6.4**	**4.6**	**5.8**
31	41.0	39.8	39.8	39.0	39.6
32	32.1	32.9	32.9	29.7	31.6
33	0.9	0.7	0.8	0.7	0.8
34	22.4	23.0	24.7	21.3	23.0
35	1.9	1.6	1.0	2.1	1.6
36	1.1	0.7	0.9	0.6	0.8
37	8.4	9.4	9.1	11.3	10.0
38	2.8	2.9	3.3	3.2	3.2
39	2.3	2.7	2.0	2.6	2.4
Major Division: 3	**51.5**	**50.6**	**50.4**	**49.4**	**50.1**
41	18.4	19.4	19.0	17.7	18.5
42	0.2	0.4	0.4	0.4	0.4
43	0.2	0.2	0.3	0.3	0.3
44	0.8	0.8	1.0	1.1	1.0
49	0.2	0.3	0.2	0.2	0.2
Major Division: 4	**19.1**	**20.5**	**20.0**	**18.7**	**19.5**
51	0.7	0.9	1.1	0.8	0.9
52	0.3	0.2	0.2	0.2	0.2
53	0.0	0.0	0.0	0.0	0.0
54	1.7	0.7	0.9	1.2	1.0
59	0.5	0.2	0.4	0.4	0.4
Major Division: 5	**2.8**	**1.9**	**2.4**	**2.4**	**2.3**
61	18.7	17.1	17.0	16.4	16.8
62	18.4	17.5	17.0	17.2	17.2
63	2.3	2.0	2.0	1.8	2.0
64	16.0	14.8	14.7	14.3	14.6
69	0.6	0.7	0.9	0.8	0.8
Major Division: 6	**24.3**	**22.1**	**22.0**	**21.8**	**22.0**

Table (33): Percentage of persons in different 2-digit/ 1-digit activity code of TUS activity classification irrespective of whether it is a major activity or not (considering all the activities in a time slot) in a day for different household social groups

all-India urban person

2-digit/ 1-digit activity code of TUS activity classification	household social group				
	ST	SC	OBC	Others	all
(1)	(2)	(3)	(4)	(5)	(6)
11	13.2	12.2	9.9	13.3	11.7
71	87.5	87.5	89.0	87.6	88.2
72	1.5	1.5	1.7	1.5	1.5
73	0.1	0.1	0.1	0.1	0.1
74	23.0	19.5	26.5	30.2	26.7
75	2.8	3.0	4.5	3.3	3.7
79	0.5	0.3	0.5	0.4	0.4
Major Division: 7	**90.3**	**89.8**	**91.7**	**90.9**	**91.0**
81	2.5	2.6	2.0	4.2	3.0
82	15.3	15.0	14.2	13.6	14.2
83	9.8	7.9	8.7	10.8	9.4
84	75.8	78.7	80.7	84.1	81.5
85	43.6	40.4	43.9	41.5	42.4
86	1.1	0.8	1.0	1.0	1.0
89	0.4	0.4	0.4	0.7	0.5
Major Division: 8	**90.4**	**90.5**	**92.5**	**93.2**	**92.4**
91	100.0	100.0	100.0	100.0	100.0
92	100.0	100.0	100.0	99.9	100.0
93	99.8	99.7	99.8	99.8	99.8
94	0.6	0.9	1.1	1.2	1.1
95	3.9	3.6	3.7	3.9	3.8
99	2.3	2.2	2.2	2.8	2.4
Major Division: 9	**100.0**	**100.0**	**100.0**	**100.0**	**100.0**
percentage distribution of persons	4.7	15.5	40.9	38.9	100.0
estimated persons (00)	1,29,435	4,30,404	11,35,802	10,80,777	27,76,419
sample persons	13,414	26,046	66,751	66,971	1,73,182

Note: Estimated number of persons given in this table is design based estimates and may be used as control totals for combining and arriving at rates and ratios. These figures are not intended for providing estimates of the current population.

Table (33): Percentage of persons in different 2-digit/ 1-digit activity code of TUS activity classification irrespective of whether it is a major activity or not (considering all the activities in a time slot) in a day for different household social groups

all-India rural+urban male

2-digit/ 1-digit activity code of TUS activity classification	household social group				
	ST	SC	OBC	Others	all
(1)	(2)	(3)	(4)	(5)	(6)
11	8.2	8.8	8.1	12.4	9.5
12	31.8	29.2	28.0	21.4	26.7
13	9.6	13.9	16.1	18.3	15.7
14	10.4	11.3	9.7	10.7	10.4
15	0.0	0.1	0.1	0.1	0.1
16	0.3	0.5	0.5	0.3	0.4
17	0.1	0.1	0.1	0.2	0.1
18	39.7	45.3	42.6	43.0	42.9
Major Division: 1	**54.6**	**58.1**	**57.2**	**57.6**	**57.3**
21	17.2	10.0	10.9	9.4	10.9
22	0.8	0.5	0.5	0.5	0.5
23	0.4	0.4	0.2	0.2	0.2
24	6.2	2.9	2.5	2.2	2.9
25	4.3	1.6	2.0	2.0	2.2
Major Division: 2	**22.9**	**13.4**	**14.2**	**12.0**	**14.3**
31	6.8	5.5	5.1	5.9	5.6
32	9.4	8.0	7.1	6.9	7.4
33	1.3	1.0	0.9	1.0	1.0
34	3.6	2.6	2.8	2.4	2.7
35	1.3	1.2	1.0	1.8	1.3
36	5.7	4.3	4.7	3.7	4.5
37	7.4	9.8	9.1	10.7	9.5
38	2.7	3.3	3.4	3.9	3.5
39	2.0	2.1	1.8	1.7	1.8
Major Division: 3	**28.8**	**26.4**	**25.4**	**26.1**	**26.1**
41	14.4	13.8	13.6	12.2	13.3
42	0.2	0.2	0.2	0.2	0.2
43	0.1	0.2	0.1	0.3	0.2
44	0.4	0.5	0.6	0.6	0.5
49	0.2	0.2	0.1	0.2	0.1
Major Division: 4	**14.9**	**14.6**	**14.3**	**13.0**	**14.0**
51	0.5	0.6	0.7	0.7	0.7
52	0.2	0.1	0.2	0.2	0.2
53	0.0	0.0	0.0	0.0	0.0
54	2.8	1.7	1.4	1.6	1.7
59	0.7	0.3	0.4	0.3	0.4
Major Division: 5	**3.9**	**2.6**	**2.4**	**2.6**	**2.7**
61	17.6	19.0	19.4	18.0	18.8
62	17.5	19.4	19.3	18.9	19.0
63	1.7	1.5	1.7	1.9	1.7
64	15.6	15.9	16.6	15.8	16.2
69	0.5	0.7	0.7	0.8	0.7
Major Division: 6	**22.4**	**23.9**	**24.4**	**23.5**	**23.9**

Table (33): Percentage of persons in different 2-digit/ 1-digit activity code of TUS activity classification irrespective of whether it is a major activity or not (considering all the activities in a time slot) in a day for different household social groups

all-India rural+urban male

2-digit/ 1-digit activity code of TUS activity classification	household social group				
	ST	SC	OBC	Others	all
(1)	(2)	(3)	(4)	(5)	(6)
11	8.2	8.8	8.1	12.4	9.5
71	90.9	89.7	90.2	89.2	89.9
72	1.5	1.4	1.5	1.5	1.5
73	0.1	0.0	0.1	0.1	0.1
74	13.3	10.1	15.4	22.0	16.0
75	3.0	2.8	3.9	4.2	3.7
79	0.7	1.0	0.8	0.5	0.7
Major Division: 7	**92.3**	**90.8**	**91.6**	**91.2**	**91.4**
81	1.1	2.1	1.8	3.3	2.2
82	22.6	21.1	20.3	18.3	20.1
83	6.8	8.4	9.2	11.5	9.5
84	52.0	61.1	66.7	73.5	66.1
85	46.7	44.3	43.7	44.5	44.4
86	1.0	0.9	0.9	1.1	1.0
89	0.5	0.4	0.4	0.7	0.5
Major Division: 8	**84.1**	**86.9**	**88.6**	**91.0**	**88.5**
91	100.0	100.0	100.0	100.0	100.0
92	100.0	100.0	100.0	100.0	100.0
93	99.8	99.8	99.8	99.8	99.8
94	0.7	1.0	1.0	1.0	1.0
95	4.9	4.0	4.7	4.5	4.5
99	3.8	2.4	2.3	2.8	2.6
Major Division: 9	**100.0**	**100.0**	**100.0**	**100.0**	**100.0**
percentage distribution of persons	9.9	19.4	42.5	28.3	100.0
estimated persons (00)	4,60,039	9,02,618	19,83,664	13,17,598	46,63,918
sample persons	30,807	40,201	89,496	66,140	2,26,644

Note: Estimated number of persons given in this table is design based estimates and may be used as control totals for combining and arriving at rates and ratios. These figures are not intended for providing estimates of the current population.

Table (33): Percentage of persons in different 2-digit/ 1-digit activity code of TUS activity classification irrespective of whether it is a major activity or not (considering all the activities in a time slot) in a day for different household social groups

all-India rural+urban female

2-digit/ 1-digit activity code of TUS activity classification	household social group				
	ST	SC	OBC	Others	all
(1)	(2)	(3)	(4)	(5)	(6)
11	3.2	3.0	2.6	3.4	2.9
12	15.8	10.4	10.9	6.8	10.2
13	2.5	3.4	3.3	3.3	3.3
14	3.8	2.9	2.4	2.4	2.6
15	0.0	0.0	0.1	0.1	0.1
16	0.1	0.1	0.1	0.1	0.1
17	0.0	0.0	0.0	0.0	0.0
18	15.7	12.7	11.4	9.0	11.4
Major Division: 1	**23.8**	**19.1**	**18.8**	**15.5**	**18.4**
21	14.9	9.0	9.1	8.0	9.4
22	1.7	0.9	1.2	1.5	1.3
23	0.3	0.3	0.2	0.1	0.2
24	22.6	10.9	10.9	7.9	11.2
25	3.5	0.9	1.0	1.1	1.3
Major Division: 2	**33.7**	**19.6**	**19.5**	**16.1**	**20.0**
31	75.0	75.5	75.0	75.3	75.2
32	64.6	66.2	65.7	62.6	64.8
33	1.5	1.0	0.8	0.8	0.9
34	39.5	43.4	46.1	42.8	44.0
35	2.2	2.1	1.5	3.0	2.1
36	4.8	4.2	4.6	3.4	4.2
37	3.3	4.6	4.7	6.8	5.1
38	1.4	1.4	1.6	2.2	1.7
39	5.1	4.7	4.6	4.7	4.7
Major Division: 3	**82.3**	**81.4**	**81.5**	**80.4**	**81.2**
41	26.3	27.5	27.2	25.2	26.6
42	0.5	0.5	0.5	0.6	0.5
43	0.2	0.3	0.3	0.4	0.3
44	0.5	0.6	0.6	0.8	0.6
49	0.2	0.5	0.4	0.3	0.4
Major Division: 4	**27.1**	**28.6**	**28.2**	**26.2**	**27.6**
51	0.8	1.0	1.0	0.9	0.9
52	0.2	0.2	0.2	0.2	0.2
53	0.0	0.0	0.0	0.0	0.0
54	1.3	0.5	0.5	0.5	0.6
59	0.8	0.3	0.4	0.3	0.4
Major Division: 5	**2.9**	**2.0**	**2.0**	**1.7**	**2.0**
61	15.9	15.7	15.6	15.0	15.5
62	15.5	16.4	15.9	16.4	16.1
63	1.7	1.2	1.3	1.3	1.3
64	13.2	13.1	13.4	13.0	13.2
69	0.7	0.6	0.6	0.7	0.6
Major Division: 6	**19.7**	**20.1**	**19.9**	**19.6**	**19.8**

Table (33): Percentage of persons in different 2-digit/ 1-digit activity code of TUS activity classification irrespective of whether it is a major activity or not (considering all the activities in a time slot) in a day for different household social groups

all-India rural+urban female

2-digit/ 1-digit activity code of TUS activity classification	household social group				
	ST	SC	OBC	Others	all
(1)	(2)	(3)	(4)	(5)	(6)
11	3.2	3.0	2.6	3.4	2.9
71	88.3	88.2	88.8	87.9	88.4
72	1.3	1.2	1.3	1.2	1.3
73	0.1	0.0	0.0	0.1	0.0
74	21.6	22.6	27.4	37.0	28.6
75	2.1	1.8	2.4	2.4	2.2
79	0.6	0.7	0.6	0.3	0.6
Major Division: 7	**90.7**	**90.5**	**91.6**	**91.7**	**91.3**
81	0.7	0.9	0.8	1.8	1.1
82	14.0	12.5	11.7	10.5	11.7
83	2.5	3.1	3.3	5.4	3.8
84	44.8	57.1	62.8	71.1	62.2
85	46.3	46.8	47.1	49.2	47.6
86	0.3	0.2	0.3	0.4	0.3
89	0.3	0.2	0.2	0.4	0.3
Major Division: 8	**76.7**	**82.8**	**86.0**	**89.2**	**85.3**
91	100.0	100.0	100.0	100.0	100.0
92	100.0	100.0	99.9	99.9	100.0
93	99.6	99.6	99.7	99.6	99.7
94	0.6	0.9	0.9	1.2	0.9
95	3.2	2.2	2.5	2.2	2.4
99	3.1	2.3	2.1	2.3	2.3
Major Division: 9	**100.0**	**100.0**	**100.0**	**100.0**	**100.0**
percentage distribution of persons	10.1	19.3	42.8	27.8	100.0
estimated persons (00)	4,53,364	8,71,311	19,29,477	12,52,546	45,06,698
sample persons	29,956	38,738	86,870	62,962	2,18,526

Note: Estimated number of persons given in this table is design based estimates and may be used as control totals for combining and arriving at rates and ratios. These figures are not intended for providing estimates of the current population.

Table (33): Percentage of persons in different 2-digit/ 1-digit activity code of TUS activity classification irrespective of whether it is a major activity or not (considering all the activities in a time slot) in a day for different household social groups

all-India rural+urban person

2-digit/ 1-digit activity code of TUS activity classification	household social group				
	ST	SC	OBC	Others	all
(1)	(2)	(3)	(4)	(5)	(6)
11	5.7	5.9	5.4	8.0	6.3
12	23.8	20.0	19.6	14.3	18.6
13	6.1	8.8	9.8	11.0	9.6
14	7.1	7.2	6.1	6.6	6.6
15	0.0	0.1	0.1	0.1	0.1
16	0.2	0.3	0.3	0.2	0.2
17	0.1	0.1	0.1	0.1	0.1
18	27.8	29.3	27.2	26.5	27.4
Major Division: 1	**39.3**	**38.9**	**38.3**	**37.1**	**38.2**
21	16.1	9.5	10.0	8.7	10.2
22	1.2	0.7	0.8	1.0	0.9
23	0.4	0.3	0.2	0.1	0.2
24	14.3	6.9	6.6	5.0	7.0
25	3.9	1.3	1.5	1.6	1.7
Major Division: 2	**28.3**	**16.4**	**16.8**	**14.0**	**17.1**
31	40.7	39.9	39.6	39.7	39.8
32	36.8	36.6	36.0	34.0	35.6
33	1.4	1.0	0.8	0.9	0.9
34	21.4	22.6	24.1	22.1	23.0
35	1.8	1.7	1.2	2.4	1.7
36	5.3	4.3	4.6	3.6	4.3
37	5.4	7.2	7.0	8.8	7.4
38	2.1	2.4	2.5	3.1	2.6
39	3.5	3.4	3.1	3.2	3.2
Major Division: 3	**55.3**	**53.4**	**53.0**	**52.6**	**53.2**
41	20.3	20.5	20.3	18.5	19.8
42	0.3	0.3	0.3	0.4	0.4
43	0.2	0.2	0.2	0.3	0.2
44	0.4	0.5	0.6	0.7	0.6
49	0.2	0.3	0.2	0.2	0.3
Major Division: 4	**21.0**	**21.4**	**21.1**	**19.4**	**20.7**
51	0.6	0.8	0.9	0.8	0.8
52	0.2	0.2	0.2	0.2	0.2
53	0.0	0.0	0.0	0.0	0.0
54	2.1	1.1	1.0	1.1	1.2
59	0.7	0.3	0.4	0.3	0.4
Major Division: 5	**3.4**	**2.3**	**2.2**	**2.2**	**2.4**
61	16.8	17.4	17.5	16.5	17.1
62	16.5	17.9	17.6	17.7	17.6
63	1.7	1.3	1.5	1.6	1.5
64	14.4	14.5	15.0	14.4	14.7
69	0.6	0.6	0.6	0.8	0.7
Major Division: 6	**21.1**	**22.0**	**22.2**	**21.6**	**21.9**

Table (33): Percentage of persons in different 2-digit/ 1-digit activity code of TUS activity classification irrespective of whether it is a major activity or not (considering all the activities in a time slot) in a day for different household social groups

all-India rural+urban person

2-digit/ 1-digit activity code of TUS activity classification	household social group				
	ST	SC	OBC	Others	all
(1)	(2)	(3)	(4)	(5)	(6)
11	5.7	5.9	5.4	8.0	6.3
71	89.6	88.9	89.5	88.6	89.2
72	1.4	1.3	1.4	1.4	1.4
73	0.1	0.0	0.0	0.1	0.1
74	17.4	16.2	21.4	29.3	22.2
75	2.5	2.3	3.2	3.3	3.0
79	0.6	0.9	0.7	0.4	0.7
Major Division: 7	**91.5**	**90.6**	**91.6**	**91.4**	**91.3**
81	0.9	1.5	1.3	2.6	1.7
82	18.4	16.9	16.1	14.5	16.0
83	4.6	5.8	6.3	8.5	6.7
84	48.4	59.1	64.7	72.3	64.2
85	46.5	45.6	45.4	46.8	45.9
86	0.6	0.6	0.6	0.7	0.6
89	0.4	0.3	0.3	0.5	0.4
Major Division: 8	**80.4**	**84.9**	**87.3**	**90.1**	**86.9**
91	100.0	100.0	100.0	100.0	100.0
92	100.0	100.0	100.0	99.9	100.0
93	99.7	99.7	99.8	99.7	99.7
94	0.6	0.9	1.0	1.1	1.0
95	4.0	3.1	3.6	3.4	3.5
99	3.5	2.4	2.2	2.5	2.5
Major Division: 9	**100.0**	**100.0**	**100.0**	**100.0**	**100.0**
percentage distribution of persons	10.0	19.3	42.7	28.0	100.0
estimated persons (00)	9,13,637	17,74,471	39,14,005	25,70,837	91,72,950
sample persons	60,782	78,965	1,76,407	1,29,145	4,45,299

Note: Estimated number of persons given in this table is design based estimates and may be used as control totals for combining and arriving at rates and ratios. These figures are not intended for providing estimates of the current population.

Table (34): Minutes spent in a day on an average **per participant** of age 6 years and above in different 2-digit/ 1-digit activity code of TUS activity classification irrespective of whether it is a major activity or not (considering all the activities in a time slot) for different household social groups

all-India rural male

2-digit/ 1-digit activity code of TUS activity classification	household social group				
	ST	SC	OBC	Others	all
(1)	(2)	(3)	(4)	(5)	(6)
11	390	415	420	398	409
12	362	384	359	351	363
13	400	424	413	409	413
14	148	179	164	141	161
15	190	302	290	324	303
16	112	130	133	197	143
17	162	198	206	241	211
18	83	82	82	87	83
Major Division: 1	**426**	**450**	**431**	**427**	**434**
21	236	212	217	204	216
22	130	175	200	181	179
23	272	241	259	232	252
24	65	53	55	50	56
25	75	77	77	79	77
Major Division: 2	**220**	**196**	**203**	**196**	**203**
31	100	98	97	95	97
32	56	52	53	53	53
33	77	86	87	65	80
34	35	43	40	40	40
35	54	52	58	53	54
36	97	99	98	95	97
37	69	59	60	64	61
38	69	64	66	67	66
39	66	67	69	83	71
Major Division: 3	**100**	**97**	**97**	**100**	**98**
41	76	76	78	68	75
42	70	118	91	97	96
43	77	62	94	76	79
44	74	72	86	104	86
49	69	54	108	95	84
Major Division: 4	**77**	**77**	**80**	**72**	**77**
51	134	121	99	131	115
52	146	132	160	166	155
53	-	214	330	540	314
54	59	65	69	77	68
59	109	139	123	127	123
Major Division: 5	**84**	**93**	**99**	**116**	**99**
61	315	311	318	303	313
62	135	140	139	155	143
63	136	167	159	171	161

Table (34): Minutes spent in a day on an average **per participant** of age 6 years and above in different 2-digit/ 1-digit activity code of TUS activity classification irrespective of whether it is a major activity or not (considering all the activities in a time slot) for different household social groups

all-India rural male

2-digit/ 1-digit activity code of TUS activity classification	household social group				
	ST	SC	OBC	Others	all
(1)	(2)	(3)	(4)	(5)	(6)
11	390	415	420	398	409
64	64	68	67	71	68
69	87	92	101	82	92
Major Division: 6	**412**	**418**	**424**	**426**	**422**
71	137	136	136	136	136
72	207	187	182	160	181
73	134	117	122	95	116
74	55	55	56	61	58
75	84	91	93	85	89
79	121	94	76	89	88
Major Division: 7	**150**	**147**	**150**	**156**	**151**
81	101	94	85	88	89
82	137	134	130	118	129
83	79	81	75	75	77
84	104	101	106	107	105
85	89	90	89	91	90
86	71	72	70	74	72
89	98	81	86	71	82
Major Division: 8	**157**	**158**	**162**	**166**	**162**
91	565	556	556	542	554
92	101	105	101	106	103
93	76	75	75	75	75
94	69	97	84	100	89
95	60	57	59	59	59
99	56	52	54	50	53
Major Division: 9	**749**	**739**	**737**	**728**	**737**
estimated persons (00)	3,94,781	6,82,237	14,01,758	7,57,333	32,36,108
sample persons	24,083	26,874	55,244	31,529	1,37,730

Note: Estimated number of persons given in this table is design based estimates and may be used as control totals for combining and arriving at rates and ratios. These figures are not intended for providing estimates of the current population.

Table (34): Minutes spent in a day on an average **per participant** of age 6 years and above in different 2-digit/ 1-digit activity code of TUS activity classification irrespective of whether it is a major activity or not (considering all the activities in a time slot) for different household social groups

all-India rural female

2-digit/ 1-digit activity code of TUS activity classification	household social group				
	ST	SC	OBC	Others	all
(1)	(2)	(3)	(4)	(5)	(6)
11	325	330	320	307	320
12	306	304	290	250	288
13	300	304	277	268	283
14	100	130	90	111	105
15	245	258	301	211	254
16	114	156	95	153	125
17	32	105	106	290	126
18	70	69	67	68	68
Major Division: 1	**340**	**338**	**315**	**282**	**317**
21	179	151	157	141	156
22	112	109	107	101	107
23	133	111	143	166	131
24	67	58	56	54	59
25	67	71	72	69	70
Major Division: 2	**141**	**117**	**122**	**118**	**123**
31	197	207	204	217	207
32	70	73	71	75	72
33	88	82	81	69	80
34	58	64	62	65	63
35	63	68	69	62	66
36	84	95	94	77	89
37	73	61	58	63	62
38	66	60	58	64	61
39	87	87	89	102	92
Major Division: 3	**280**	**304**	**298**	**317**	**301**
41	125	136	133	132	132
42	76	84	85	91	85
43	82	81	72	74	76
44	88	72	79	72	77
49	78	69	71	92	75
Major Division: 4	**125**	**135**	**133**	**133**	**132**
51	109	113	97	101	103
52	95	63	88	103	86
53	-	-	156	191	162
54	53	59	54	58	55
59	141	114	138	95	129
Major Division: 5	**96**	**98**	**100**	**94**	**98**
61	316	311	317	306	313
62	141	139	141	153	143
63	132	149	149	142	145

Table (34): Minutes spent in a day on an average **per participant** of age 6 years and above in different 2-digit/ 1-digit activity code of TUS activity classification irrespective of whether it is a major activity or not (considering all the activities in a time slot) for different household social groups

all-India rural female

2-digit/ 1-digit activity code of TUS activity classification	household social group				
	ST	SC	OBC	Others	all
(1)	(2)	(3)	(4)	(5)	(6)
11	325	330	320	307	320
64	63	66	66	69	66
69	75	89	89	74	83
Major Division: 6	**424**	**414**	**422**	**429**	**422**
71	116	123	124	123	123
72	221	186	182	141	179
73	69	79	95	85	83
74	50	48	52	54	52
75	86	97	97	87	93
79	89	83	87	96	87
Major Division: 7	**130**	**136**	**140**	**144**	**139**
81	108	87	93	79	89
82	130	126	125	110	123
83	75	81	78	68	75
84	106	112	117	111	113
85	96	106	104	106	104
86	59	92	77	76	77
89	86	66	77	73	75
Major Division: 8	**145**	**157**	**158**	**161**	**157**
91	562	561	559	548	557
92	93	95	93	99	95
93	71	69	69	70	70
94	69	90	80	100	87
95	50	49	53	54	52
99	52	50	54	53	53
Major Division: 9	**729**	**728**	**724**	**719**	**724**
estimated persons (00)	3,89,270	6,61,440	13,75,884	7,32,364	31,58,959
sample persons	23,273	26,029	54,390	30,627	1,34,319

Note: Estimated number of persons given in this table is design based estimates and may be used as control totals for combining and arriving at rates and ratios. These figures are not intended for providing estimates of the current population.

Table (34): Minutes spent in a day on an average **per participant** of age 6 years and above in different 2-digit/ 1-digit activity code of TUS activity classification irrespective of whether it is a major activity or not (considering all the activities in a time slot) for different household social groups

all-India rural person

2-digit/ 1-digit activity code of TUS activity classification	household social group				
	ST	SC	OBC	Others	all
(1)	(2)	(3)	(4)	(5)	(6)
11	371	391	393	379	386
12	343	363	340	326	342
13	380	405	392	390	393
14	135	169	148	135	149
15	236	294	293	281	288
16	112	133	129	192	141
17	134	190	201	244	204
18	79	79	79	84	80
Major Division: 1	**399**	**423**	**402**	**396**	**404**
21	210	184	190	176	189
22	117	135	136	127	130
23	213	179	207	216	200
24	66	57	56	53	58
25	72	75	76	75	74
Major Division: 2	**174**	**151**	**158**	**154**	**158**
31	189	201	198	209	200
32	68	71	69	72	70
33	83	84	84	66	80
34	56	62	61	64	61
35	59	62	65	58	61
36	91	97	96	86	93
37	70	59	59	64	61
38	68	63	64	66	65
39	81	81	83	97	85
Major Division: 3	**232**	**251**	**248**	**260**	**249**
41	107	115	114	111	113
42	75	94	87	93	88
43	80	76	79	75	77
44	81	72	82	89	82
49	74	64	79	93	78
Major Division: 4	**108**	**115**	**115**	**112**	**113**
51	119	116	98	116	109
52	123	88	122	134	118
53	-	214	226	312	235
54	57	64	65	72	64
59	126	126	130	115	126
Major Division: 5	**89**	**95**	**99**	**108**	**98**
61	316	311	318	304	313
62	138	140	140	154	143
63	134	160	155	159	154

Table (34): Minutes spent in a day on an average **per participant** of age 6 years and above in different 2-digit/ 1-digit activity code of TUS activity classification irrespective of whether it is a major activity or not (considering all the activities in a time slot) for different household social groups

all-India rural person

2-digit/ 1-digit activity code of TUS activity classification	household social group				
	ST	SC	OBC	Others	all
(1)	(2)	(3)	(4)	(5)	(6)
11	371	391	393	379	386
64	64	67	67	70	67
69	80	90	96	78	88
Major Division: 6	**417**	**416**	**423**	**428**	**422**
71	127	129	130	130	130
72	213	186	182	152	180
73	109	91	111	91	102
74	52	50	53	57	54
75	86	93	94	85	91
79	107	89	81	91	87
Major Division: 7	**140**	**141**	**145**	**150**	**145**
81	103	92	87	86	89
82	135	131	128	115	127
83	78	81	76	73	76
84	105	107	111	109	109
85	93	98	96	99	97
86	68	76	71	74	73
89	94	76	83	72	80
Major Division: 8	**152**	**158**	**160**	**164**	**159**
91	564	559	558	545	556
92	97	100	97	103	99
93	74	72	72	72	72
94	69	94	82	100	88
95	56	54	57	57	56
99	54	51	54	51	53
Major Division: 9	**739**	**734**	**730**	**724**	**731**
estimated persons (00)	7,84,202	13,44,066	27,78,203	14,90,060	63,96,531
sample persons	47,368	52,919	1,09,656	62,174	2,72,117

Note: Estimated number of persons given in this table is design based estimates and may be used as control totals for combining and arriving at rates and ratios. These figures are not intended for providing estimates of the current population.

Table (34): Minutes spent in a day on an average **per participant** of age 6 years and above in different 2-digit/ 1-digit activity code of TUS activity classification irrespective of whether it is a major activity or not (considering all the activities in a time slot) for different household social groups

all-India urban male

2-digit/ 1-digit activity code of TUS activity classification	household social group				
	ST	SC	OBC	Others	all
(1)	(2)	(3)	(4)	(5)	(6)
11	436	453	456	448	451
12	415	422	423	443	428
13	450	451	458	453	455
14	156	161	158	202	177
15	406	265	313	283	299
16	121	149	167	174	163
17	185	216	192	210	202
18	85	84	82	87	85
Major Division: 1	**495**	**509**	**512**	**520**	**514**
21	195	201	176	139	169
22	196	196	332	223	268
23	252	269	329	229	279
24	49	50	44	51	47
25	68	80	77	80	78
Major Division: 2	**150**	**120**	**141**	**127**	**134**
31	96	88	84	91	88
32	52	55	54	54	54
33	68	54	63	63	62
34	45	47	44	44	44
35	49	66	58	57	58
36	95	80	80	79	81
37	64	59	56	63	60
38	60	56	58	60	58
39	93	71	64	73	71
Major Division: 3	**102**	**94**	**91**	**97**	**94**
41	74	74	68	73	71
42	62	142	111	119	119
43	59	135	73	104	95
44	51	61	60	64	61
49	104	66	86	73	77
Major Division: 4	**75**	**78**	**71**	**77**	**75**
51	155	100	117	128	120
52	168	183	170	216	194
53	228	286	363	450	358
54	70	75	67	62	66
59	98	112	137	132	129
Major Division: 5	**106**	**116**	**113**	**108**	**111**
61	314	320	329	319	323
62	164	148	149	164	155
63	187	189	188	167	180

Table (34): Minutes spent in a day on an average **per participant** of age 6 years and above in different 2-digit/ 1-digit activity code of TUS activity classification irrespective of whether it is a major activity or not (considering all the activities in a time slot) for different household social groups

all-India urban male

2-digit/ 1-digit activity code of TUS activity classification	household social group				
	ST	SC	OBC	Others	all
(1)	(2)	(3)	(4)	(5)	(6)
11	436	453	456	448	451
64	68	68	67	71	68
69	73	86	115	112	108
Major Division: 6	**426**	**434**	**437**	**434**	**435**
71	125	120	120	119	120
72	124	154	170	160	162
73	62	121	172	105	130
74	59	49	62	61	60
75	80	93	89	90	90
79	104	100	90	107	99
Major Division: 7	**138**	**132**	**139**	**139**	**138**
81	93	88	90	82	85
82	119	119	121	111	117
83	66	72	68	65	67
84	114	112	115	115	115
85	79	77	78	78	78
86	80	72	88	71	79
89	97	101	83	75	82
Major Division: 8	**173**	**167**	**171**	**171**	**171**
91	536	539	536	530	534
92	104	104	98	102	101
93	73	71	71	72	71
94	110	82	89	87	88
95	62	56	54	55	55
99	50	52	47	46	47
Major Division: 9	**718**	**718**	**709**	**709**	**711**
estimated persons (00)	65,258	2,20,381	5,81,906	5,60,265	14,27,810
sample persons	6,724	13,327	34,252	34,611	88,914

Note: Estimated number of persons given in this table is design based estimates and may be used as control totals for combining and arriving at rates and ratios. These figures are not intended for providing estimates of the current population.

Table (34): Minutes spent in a day on an average **per participant** of age 6 years and above in different 2-digit/ 1-digit activity code of TUS activity classification irrespective of whether it is a major activity or not (considering all the activities in a time slot) for different household social groups

all-India urban female

2-digit/ 1-digit activity code of TUS activity classification	household social group				
	ST	SC	OBC	Others	all
(1)	(2)	(3)	(4)	(5)	(6)
11	373	379	378	375	377
12	351	330	314	282	313
13	350	334	319	317	323
14	157	129	122	172	146
15	219	227	275	257	262
16	352	171	192	156	188
17	60	237	250	141	181
18	76	73	71	79	75
Major Division: 1	**405**	**378**	**367**	**379**	**375**
21	148	129	116	104	117
22	108	84	87	61	73
23	73	86	84	35	61
24	53	49	47	41	46
25	59	64	57	51	56
Major Division: 2	**75**	**66**	**66**	**58**	**64**
31	192	196	195	205	199
32	72	71	70	72	71
33	46	64	65	63	63
34	65	67	68	67	67
35	66	66	68	72	70
36	79	88	77	66	76
37	66	61	58	66	62
38	56	55	55	59	57
39	78	89	84	89	87
Major Division: 3	**281**	**290**	**289**	**300**	**293**
41	132	135	137	138	137
42	72	100	95	99	97
43	57	68	75	84	77
44	57	68	66	68	67
49	173	76	64	75	76
Major Division: 4	**134**	**136**	**138**	**140**	**138**
51	84	95	100	99	98
52	125	95	85	152	115
53	300	107	294	406	304
54	63	60	64	54	59
59	89	89	146	89	117
Major Division: 5	**88**	**92**	**109**	**97**	**101**
61	317	318	322	311	317
62	154	151	146	163	154
63	164	176	161	163	165

Table (34): Minutes spent in a day on an average **per participant** of age 6 years and above in different 2-digit/ 1-digit activity code of TUS activity classification irrespective of whether it is a major activity or not (considering all the activities in a time slot) for different household social groups

all-India urban female

2-digit/ 1-digit activity code of TUS activity classification	household social group				
	ST	SC	OBC	Others	all
(1)	(2)	(3)	(4)	(5)	(6)
11	373	379	378	375	377
64	65	67	66	69	67
69	104	106	123	120	119
Major Division: 6	**429**	**423**	**424**	**426**	**425**
71	114	114	115	114	114
72	135	148	198	171	178
73	53	58	50	51	52
74	55	52	59	60	59
75	78	93	94	96	94
79	93	124	81	101	95
Major Division: 7	**133**	**131**	**140**	**140**	**138**
81	80	79	93	74	79
82	119	112	110	104	108
83	57	62	61	61	61
84	125	125	133	129	130
85	92	95	95	97	96
86	136	66	81	77	80
89	82	87	94	86	89
Major Division: 8	**172**	**173**	**182**	**184**	**181**
91	550	557	552	551	552
92	98	99	93	100	97
93	69	67	66	68	67
94	86	91	82	85	84
95	46	45	54	56	53
99	56	51	53	48	51
Major Division: 9	**720**	**726**	**714**	**722**	**720**
estimated persons (00)	64,093	2,09,871	5,53,593	5,20,182	13,47,739
sample persons	6,683	12,709	32,480	32,335	84,207

Note: Estimated number of persons given in this table is design based estimates and may be used as control totals for combining and arriving at rates and ratios. These figures are not intended for providing estimates of the current population.

Table (34): Minutes spent in a day on an average **per participant** of age 6 years and above in different 2-digit/ 1-digit activity code of TUS activity classification irrespective of whether it is a major activity or not (considering all the activities in a time slot) for different household social groups

all-India urban person

2-digit/ 1-digit activity code of TUS activity classification	household social group				
	ST	SC	OBC	Others	all
(1)	(2)	(3)	(4)	(5)	(6)
11	421	438	440	433	436
12	399	400	395	414	401
13	426	422	432	432	430
14	156	155	153	197	171
15	319	251	295	272	283
16	164	153	172	171	167
17	146	219	202	199	198
18	83	82	80	86	83
Major Division: 1	**473**	**478**	**481**	**493**	**485**
21	172	164	148	123	144
22	138	108	160	87	116
23	195	199	177	96	148
24	52	49	46	43	46
25	65	75	73	71	72
Major Division: 2	**96**	**82**	**89**	**78**	**85**
31	181	185	185	194	188
32	70	70	69	70	69
33	57	59	64	63	63
34	64	66	66	66	66
35	60	66	64	68	66
36	86	85	79	73	78
37	65	60	57	64	61
38	58	56	57	60	58
39	82	84	79	85	83
Major Division: 3	**238**	**245**	**244**	**251**	**247**
41	111	114	114	116	115
42	69	116	99	106	104
43	58	94	74	91	84
44	55	65	63	66	64
49	161	74	70	74	76
Major Division: 4	**113**	**115**	**115**	**118**	**116**
51	105	96	107	111	106
52	153	138	127	190	158
53	272	254	328	434	337
54	68	71	66	60	64
59	93	104	142	111	123
Major Division: 5	**98**	**104**	**111**	**104**	**106**
61	316	319	326	316	320
62	159	149	148	163	154
63	176	183	176	166	173

Table (34): Minutes spent in a day on an average **per participant** of age 6 years and above in different 2-digit/ 1-digit activity code of TUS activity classification irrespective of whether it is a major activity or not (considering all the activities in a time slot) for different household social groups

all-India urban person

2-digit/ 1-digit activity code of TUS activity classification	household social group				
	ST	SC	OBC	Others	all
(1)	(2)	(3)	(4)	(5)	(6)
11	421	438	440	433	436
64	67	67	66	70	68
69	91	94	119	116	113
Major Division: 6	**427**	**429**	**431**	**430**	**430**
71	120	117	117	117	117
72	129	151	184	165	170
73	59	94	126	89	102
74	56	51	60	61	59
75	79	93	91	93	91
79	99	110	87	105	97
Major Division: 7	**136**	**131**	**140**	**139**	**138**
81	87	85	91	78	83
82	119	116	117	108	114
83	63	70	66	64	66
84	119	118	124	122	122
85	86	86	87	88	87
86	93	71	86	73	79
89	91	95	87	79	85
Major Division: 8	**172**	**170**	**177**	**177**	**176**
91	543	548	544	540	543
92	101	102	96	101	99
93	71	69	68	70	69
94	98	87	86	86	86
95	57	52	54	55	55
99	53	51	49	47	49
Major Division: 9	**719**	**722**	**711**	**715**	**715**
estimated persons (00)	1,29,435	4,30,404	11,35,802	10,80,777	27,76,419
sample persons	13,414	26,046	66,751	66,971	1,73,182

Note: Estimated number of persons given in this table is design based estimates and may be used as control totals for combining and arriving at rates and ratios. These figures are not intended for providing estimates of the current population.

Table (34): Minutes spent in a day on an average **per participant** of age 6 years and above in different 2-digit/ 1-digit activity code of TUS activity classification irrespective of whether it is a major activity or not (considering all the activities in a time slot) for different household social groups

all-India rural+urban male

2-digit/ 1-digit activity code of TUS activity classification	household social group				
	ST	SC	OBC	Others	all
(1)	(2)	(3)	(4)	(5)	(6)
11	406	435	440	433	434
12	365	389	369	368	372
13	414	434	433	432	432
14	150	174	162	177	168
15	347	296	299	305	301
16	114	137	147	186	151
17	168	201	202	227	208
18	83	82	82	87	84
Major Division: 1	**436**	**465**	**456**	**468**	**459**
21	236	212	215	201	214
22	135	178	230	194	197
23	271	244	269	231	255
24	65	52	53	50	55
25	75	77	77	79	77
Major Division: 2	**218**	**191**	**198**	**190**	**198**
31	99	95	92	93	94
32	55	52	53	54	53
33	77	80	80	64	75
34	36	44	41	42	41
35	54	55	58	54	55
36	97	98	97	93	97
37	68	59	59	63	61
38	68	62	63	64	64
39	68	67	68	80	71
Major Division: 3	**100**	**96**	**95**	**99**	**97**
41	75	75	75	70	74
42	70	126	98	108	104
43	74	83	86	87	85
44	69	68	73	79	74
49	71	57	101	88	82
Major Division: 4	**77**	**77**	**77**	**74**	**76**
51	136	116	105	130	117
52	152	148	163	191	170
53	228	253	341	470	336
54	61	67	69	70	67
59	108	133	126	129	125
Major Division: 5	**86**	**97**	**103**	**113**	**102**
61	315	313	321	310	316
62	140	142	142	158	146
63	146	175	170	169	168

Table (34): Minutes spent in a day on an average **per participant** of age 6 years and above in different 2-digit/ 1-digit activity code of TUS activity classification irrespective of whether it is a major activity or not (considering all the activities in a time slot) for different household social groups

all-India rural+urban male

2-digit/ 1-digit activity code of TUS activity classification	household social group				
	ST	SC	OBC	Others	all
(1)	(2)	(3)	(4)	(5)	(6)
11	406	435	440	433	434
64	65	68	67	71	68
69	85	90	107	95	98
Major Division: 6	**414**	**422**	**427**	**430**	**426**
71	135	132	131	129	131
72	195	178	178	160	175
73	121	119	148	100	123
74	56	53	58	61	59
75	83	92	91	87	89
79	119	94	79	97	90
Major Division: 7	**148**	**143**	**147**	**148**	**147**
81	98	92	87	84	87
82	135	131	128	115	126
83	75	78	72	70	73
84	106	105	109	111	109
85	88	87	86	86	87
86	73	72	78	72	75
89	98	87	85	73	82
Major Division: 8	**160**	**161**	**165**	**168**	**164**
91	561	552	550	537	548
92	102	104	100	105	102
93	76	74	74	74	74
94	75	93	86	94	89
95	61	57	57	57	58
99	55	52	52	48	51
Major Division: 9	**744**	**734**	**728**	**720**	**729**
estimated persons (00)	4,60,039	9,02,618	19,83,664	13,17,598	46,63,918
sample persons	30,807	40,201	89,496	66,140	2,26,644

Note: Estimated number of persons given in this table is design based estimates and may be used as control totals for combining and arriving at rates and ratios. These figures are not intended for providing estimates of the current population.

Table (34): Minutes spent in a day on an average **per participant** of age 6 years and above in different 2-digit/ 1-digit activity code of TUS activity classification irrespective of whether it is a major activity or not (considering all the activities in a time slot) for different household social groups

all-India rural+urban female

2-digit/ 1-digit activity code of TUS activity classification	household social group				
	ST	SC	OBC	Others	all
(1)	(2)	(3)	(4)	(5)	(6)
11	338	350	346	354	349
12	307	307	293	254	291
13	317	319	298	296	303
14	109	129	100	146	119
15	237	247	286	236	258
16	176	163	154	155	158
17	42	146	201	188	156
18	70	70	68	73	70
Major Division: 1	**347**	**348**	**328**	**320**	**333**
21	179	150	155	139	154
22	112	103	102	80	96
23	131	109	128	76	114
24	66	57	55	52	57
25	67	70	71	67	69
Major Division: 2	**137**	**111**	**114**	**107**	**116**
31	196	205	201	212	204
32	70	73	71	73	72
33	84	79	76	67	76
34	59	65	64	66	64
35	63	68	69	66	67
36	84	94	93	76	88
37	71	61	58	65	62
38	63	58	57	61	59
39	86	88	88	97	90
Major Division: 3	**280**	**301**	**295**	**310**	**299**
41	126	136	134	135	134
42	76	88	89	95	89
43	79	79	73	78	76
44	78	71	72	69	71
49	98	71	69	86	75
Major Division: 4	**126**	**135**	**134**	**136**	**134**
51	104	107	99	100	101
52	100	70	87	123	95
53	300	107	191	301	213
54	55	59	56	56	56
59	136	111	140	91	126
Major Division: 5	**95**	**96**	**103**	**96**	**99**
61	316	312	319	308	314
62	143	142	142	157	147
63	139	160	154	152	153

Table (34): Minutes spent in a day on an average **per participant** of age 6 years and above in different 2-digit/ 1-digit activity code of TUS activity classification irrespective of whether it is a major activity or not (considering all the activities in a time slot) for different household social groups

all-India rural+urban female

2-digit/ 1-digit activity code of TUS activity classification	household social group				
	ST	SC	OBC	Others	all
(1)	(2)	(3)	(4)	(5)	(6)
11	338	350	346	354	349
64	63	66	66	69	67
69	79	93	103	96	96
Major Division: 6	**425**	**416**	**422**	**428**	**423**
71	116	121	122	119	120
72	208	174	188	156	179
73	66	73	72	71	71
74	51	49	54	57	54
75	85	96	96	91	93
79	89	87	86	98	89
Major Division: 7	**130**	**135**	**140**	**142**	**139**
81	93	83	93	75	83
82	129	122	121	108	119
83	69	75	71	64	69
84	111	117	123	120	120
85	96	103	101	103	101
86	76	81	79	76	78
89	85	73	85	81	81
Major Division: 8	**150**	**161**	**165**	**171**	**165**
91	560	560	557	549	556
92	93	96	93	99	95
93	71	69	68	69	69
94	71	90	80	93	86
95	49	48	53	55	52
99	52	50	54	51	52
Major Division: 9	**728**	**728**	**721**	**720**	**723**
estimated persons (00)	4,53,364	8,71,311	19,29,477	12,52,546	45,06,698
sample persons	29,956	38,738	86,870	62,962	2,18,526

Note: Estimated number of persons given in this table is design based estimates and may be used as control totals for combining and arriving at rates and ratios. These figures are not intended for providing estimates of the current population.

Table (34): Minutes spent in a day on an average **per participant** of age 6 years and above in different 2-digit/ 1-digit activity code of TUS activity classification irrespective of whether it is a major activity or not (considering all the activities in a time slot) for different household social groups

all-India rural+urban person

2-digit/ 1-digit activity code of TUS activity classification	household social group				
	ST	SC	OBC	Others	all
(1)	(2)	(3)	(4)	(5)	(6)
11	387	414	418	417	414
12	346	368	348	341	351
13	394	412	410	412	410
14	139	165	150	172	158
15	274	285	294	277	285
16	126	140	148	182	152
17	137	196	201	223	202
18	79	80	79	85	81
Major Division: 1	**409**	**437**	**425**	**437**	**429**
21	209	183	188	173	187
22	119	129	141	109	126
23	213	181	201	165	191
24	66	56	54	51	56
25	72	75	75	75	74
Major Division: 2	**170**	**144**	**150**	**144**	**151**
31	188	197	194	203	197
32	69	71	69	71	70
33	81	79	78	65	75
34	57	63	62	65	63
35	60	63	65	62	63
36	91	96	95	85	93
37	69	59	58	64	61
38	66	61	61	63	62
39	81	81	82	93	85
Major Division: 3	**233**	**249**	**247**	**256**	**248**
41	108	115	114	113	113
42	74	100	91	99	94
43	77	80	77	82	79
44	74	70	73	74	73
49	87	66	76	87	77
Major Division: 4	**109**	**115**	**115**	**115**	**114**
51	117	111	101	114	108
52	129	100	123	160	132
53	272	238	256	391	280
54	59	65	65	67	64
59	123	122	133	113	125
Major Division: 5	**90**	**97**	**103**	**106**	**101**
61	316	313	320	309	315
62	141	142	142	158	146
63	142	169	163	162	161

Table (34): Minutes spent in a day on an average **per participant** of age 6 years and above in different 2-digit/ 1-digit activity code of TUS activity classification irrespective of whether it is a major activity or not (considering all the activities in a time slot) for different household social groups

all-India rural+urban person

2-digit/ 1-digit activity code of TUS activity classification	household social group				
	ST	SC	OBC	Others	all
(1)	(2)	(3)	(4)	(5)	(6)
11	387	414	418	417	414
64	64	67	66	70	67
69	82	91	105	95	97
Major Division: 6	**419**	**419**	**425**	**429**	**424**
71	126	127	127	124	126
72	201	177	183	158	177
73	101	92	119	90	102
74	53	50	56	58	56
75	85	93	93	88	91
79	106	91	82	97	89
Major Division: 7	**139**	**139**	**144**	**145**	**143**
81	96	89	89	81	86
82	133	128	125	112	123
83	73	77	72	68	72
84	108	110	116	115	114
85	92	95	94	95	94
86	74	74	79	74	76
89	94	82	85	76	82
Major Division: 8	**155**	**161**	**165**	**170**	**165**
91	561	556	554	543	552
92	98	100	97	102	99
93	73	71	71	71	71
94	73	92	83	93	88
95	56	54	56	57	56
99	54	51	53	49	52
Major Division: 9	**736**	**731**	**725**	**720**	**726**
estimated persons (00)	9,13,637	17,74,471	39,14,005	25,70,837	91,72,950
sample persons	60,782	78,965	1,76,407	1,29,145	4,45,299

Note: Estimated number of persons given in this table is design based estimates and may be used as control totals for combining and arriving at rates and ratios. These figures are not intended for providing estimates of the current population.

Table (35): Percentage of persons and minutes in a day spent on an average **per participant** of age 6 years and above in SNA activities, Non-SNA activities and residual other activities where the activity was a major activity (considering only the major activity of the time slots) for each broad principal activity status

all-India rural male broad principal activity status: worker

SNA/Non-SNA/residual other activities	age group									
	6-14 years		15-29 years		15-59 years		60 years and above		all (6 years and above)	
	percentage of persons	minutes spent on an average in a day **per participant**	percentage of persons	minutes spent on an average in a day **per participant**	percentage of persons	minutes spent on an average in a day **per participant**	percentage of persons	minutes spent on an average in a day **per participant**	percentage of persons	minutes spent on an average in a day **per participant**
(1)	(2)	(3)	(4)	(5)	(6)	(7)	(8)	(9)	(10)	(11)
SNA production	85.7	401	92.2	454	93.2	448	89.3	388	92.7	442
Non-SNA production	22.0	74	39.2	106	43.4	111	42.6	122	43.3	112
SNA and Non-SNA Production	88.4	408	96.5	477	97.2	479	94.9	420	96.9	472
Residual other activities	100.0	1080	100.0	980	100.0	974	100.0	1041	100.0	982
estimated persons (00)	3,906	X	5,50,161	X	18,51,900	X	2,46,048	X	21,01,854	X
sample persons	169	X	22,941	X	78,978	X	10,479	X	89,626	X

Note: Estimated number of persons given in this table is design based estimates and may be used as control totals for combining and arriving at rates and ratios. These figures are not intended for providing estimates of the current population.

Table (35): Percentage of persons and minutes in a day spent on an average **per participant** of age 6 years and above in SNA activities, Non-SNA activities and residual other activities where the activity was a major activity (considering only the major activity of the time slots) for each broad principal activity status

all-India rural male broad principal activity status: unemployed

SNA/Non-SNA/residual other activities	age group									
	6-14 years		15-29 years		15-59 years		60 years and above		all (6 years and above)	
	percentage of persons	minutes spent on an average in a day **per participant**	percentage of persons	minutes spent on an average in a day **per participant**	percentage of persons	minutes spent on an average in a day **per participant**	percentage of persons	minutes spent on an average in a day **per participant**	percentage of persons	minutes spent on an average in a day **per participant**
(1)	(2)	(3)	(4)	(5)	(6)	(7)	(8)	(9)	(10)	(11)
SNA production	14.1	172	28.5	222	28.6	221	22.8	196	28.2	220
Non-SNA production	24.6	132	36.7	133	39.0	140	41.7	129	38.7	140
SNA and Non-SNA Production	34.7	163	54.2	207	55.8	212	52.1	189	55.2	210
Residual other activities	100.0	1383	100.0	1328	100.0	1322	100.0	1342	100.0	1324
estimated persons (00)	1,437	X	54,816	X	63,476	X	1,436	X	66,349	X
sample persons	58	X	2,372	X	2,728	X	55	X	2,841	X

Note: Estimated number of persons given in this table is design based estimates and may be used as control totals for combining and arriving at rates and ratios. These figures are not intended for providing estimates of the current population.

Table (35): Percentage of persons and minutes in a day spent on an average **per participant** of age 6 years and above in SNA activities, Non-SNA activities and residual other activities where the activity was a major activity (considering only the major activity of the time slots) for each broad principal activity status

all-India rural male broad principal activity status: not in labour force

SNA/Non-SNA/residual other activities	age group									
	6-14 years		15-29 years		15-59 years		60 years and above		all (6 years and above)	
	percentage of persons	minutes spent on an average in a day **per participant**	percentage of persons	minutes spent on an average in a day **per participant**	percentage of persons	minutes spent on an average in a day **per participant**	percentage of persons	minutes spent on an average in a day **per participant**	percentage of persons	minutes spent on an average in a day **per participant**
(1)	(2)	(3)	(4)	(5)	(6)	(7)	(8)	(9)	(10)	(11)
SNA production	4.1	130	15.5	199	16.3	207	19.2	193	10.6	188
Non-SNA production	12.3	98	21.5	122	24.0	139	39.3	151	20.2	129
SNA and Non-SNA Production	15.3	114	32.4	176	34.8	193	48.7	198	26.9	171
Residual other activities	100.0	1423	100.0	1383	100.0	1373	100.0	1344	100.0	1394
estimated persons (00)	5,36,903	X	3,49,417	X	3,86,056	X	1,44,947	X	10,67,905	X
sample persons	22,567	X	15,016	X	16,586	X	6,110	X	45,263	X

Note: Estimated number of persons given in this table is design based estimates and may be used as control totals for combining and arriving at rates and ratios. These figures are not intended for providing estimates of the current population.

Table (35): Percentage of persons and minutes in a day spent on an average **per participant** of age 6 years and above in SNA activities, Non-SNA activities and residual other activities where the activity was a major activity (considering only the major activity of the time slots) for each broad principal activity status

all-India rural male broad principal activity status: all

SNA/Non-SNA/residual other activities	age group									
	6-14 years		15-29 years		15-59 years		60 years and above		all (6 years and above)	
	percentage of persons	minutes spent on an average in a day **per participant**	percentage of persons	minutes spent on an average in a day **per participant**	percentage of persons	minutes spent on an average in a day **per participant**	percentage of persons	minutes spent on an average in a day **per participant**	percentage of persons	minutes spent on an average in a day **per participant**
(1)	(2)	(3)	(4)	(5)	(6)	(7)	(8)	(9)	(10)	(11)
SNA production	4.8	166	60.5	423	78.5	438	63.2	366	64.3	426
Non-SNA production	12.4	98	32.6	112	40.0	114	41.4	132	35.6	116
SNA and Non-SNA Production	15.9	126	70.6	414	85.6	455	77.7	368	72.9	432
Residual other activities	100.0	1420	100.0	1147	100.0	1051	100.0	1154	100.0	1125
estimated persons (00)	5,42,246	X	9,54,394	X	23,01,432	X	3,92,430	X	32,36,108	X
sample persons	22,794	X	40,329	X	98,292	X	16,644	X	1,37,730	X

Note: Estimated number of persons given in this table is design based estimates and may be used as control totals for combining and arriving at rates and ratios. These figures are not intended for providing estimates of the current population.

Table (35): Percentage of persons and minutes in a day spent on an average **per participant** of age 6 years and above in SNA activities, Non-SNA activities and residual other activities where the activity was a major activity (considering only the major activity of the time slots) for each broad principal activity status

all-India rural female broad principal activity status: worker

SNA/Non-SNA/residual other activities	age group									
	6-14 years		15-29 years		15-59 years		60 years and above		all (6 years and above)	
	percentage of persons	minutes spent on an average in a day **per participant**	percentage of persons	minutes spent on an average in a day **per participant**	percentage of persons	minutes spent on an average in a day **per participant**	percentage of persons	minutes spent on an average in a day **per participant**	percentage of persons	minutes spent on an average in a day **per participant**
(1)	(2)	(3)	(4)	(5)	(6)	(7)	(8)	(9)	(10)	(11)
SNA production	74.7	379	82.6	348	86.6	348	84.1	334	86.3	347
Non-SNA production	71.4	164	92.7	310	96.1	290	91.6	239	95.6	285
SNA and Non-SNA Production	86.0	466	98.9	581	99.6	583	98.6	507	99.4	575
Residual other activities	100.0	1040	100.0	865	100.0	860	100.0	940	100.0	868
estimated persons (00)	1,645	X	1,27,635	X	5,70,899	X	63,046	X	6,35,590	X
sample persons	64	X	6,050	X	26,092	X	2,830	X	28,986	X

Note: Estimated number of persons given in this table is design based estimates and may be used as control totals for combining and arriving at rates and ratios. These figures are not intended for providing estimates of the current population.

Table (35): Percentage of persons and minutes in a day spent on an average **per participant** of age 6 years and above in SNA activities, Non-SNA activities and residual other activities where the activity was a major activity (considering only the major activity of the time slots) for each broad principal activity status

all-India rural female broad principal activity status: unemployed

SNA/Non-SNA/residual other activities	age group									
	6-14 years		15-29 years		15-59 years		60 years and above		all (6 years and above)	
	percentage of persons	minutes spent on an average in a day **per participant**	percentage of persons	minutes spent on an average in a day **per participant**	percentage of persons	minutes spent on an average in a day **per participant**	percentage of persons	minutes spent on an average in a day **per participant**	percentage of persons	minutes spent on an average in a day **per participant**
(1)	(2)	(3)	(4)	(5)	(6)	(7)	(8)	(9)	(10)	(11)
SNA production	31.4	119	29.4	156	30.0	161	21.7	243	29.5	164
Non-SNA production	65.9	175	89.2	265	89.5	275	66.8	199	87.9	270
SNA and Non-SNA Production	65.9	232	93.0	303	92.9	317	70.9	262	91.2	313
Residual other activities	100.0	1287	100.0	1158	100.0	1146	100.0	1254	100.0	1154
estimated persons (00)	273	X	13,524	X	15,211	X	907	X	16,391	X
sample persons	14	X	683	X	767	X	35	X	816	X

Note: Estimated number of persons given in this table is design based estimates and may be used as control totals for combining and arriving at rates and ratios. These figures are not intended for providing estimates of the current population.

Table (35): Percentage of persons and minutes in a day spent on an average **per participant** of age 6 years and above in SNA activities, Non-SNA activities and residual other activities where the activity was a major activity (considering only the major activity of the time slots) for each broad principal activity status

all-India rural female broad principal activity status: not in labour force

SNA/Non-SNA/residual other activities	age group									
	6-14 years		15-29 years		15-59 years		60 years and above		all (6 years and above)	
	percentage of persons	minutes spent on an average in a day **per participant**	percentage of persons	minutes spent on an average in a day **per participant**	percentage of persons	minutes spent on an average in a day **per participant**	percentage of persons	minutes spent on an average in a day **per participant**	percentage of persons	minutes spent on an average in a day **per participant**
(1)	(2)	(3)	(4)	(5)	(6)	(7)	(8)	(9)	(10)	(11)
SNA production	6.1	104	24.2	128	30.5	150	27.4	155	25.8	149
Non-SNA production	29.3	120	88.4	403	93.5	415	80.3	287	80.4	380
SNA and Non-SNA Production	31.2	133	89.4	433	94.3	460	82.4	331	81.6	422
Residual other activities	100.0	1398	100.0	1053	100.0	1006	100.0	1167	100.0	1096
estimated persons (00)	4,47,536	X	8,43,203	X	17,54,041	X	3,05,401	X	25,06,978	X
sample persons	18,794	X	34,993	X	73,080	X	12,643	X	1,04,517	X

Note: Estimated number of persons given in this table is design based estimates and may be used as control totals for combining and arriving at rates and ratios. These figures are not intended for providing estimates of the current population.

Table (35): Percentage of persons and minutes in a day spent on an average **per participant** of age 6 years and above in SNA activities, Non-SNA activities and residual other activities where the activity was a major activity (considering only the major activity of the time slots) for each broad principal activity status

all-India rural female broad principal activity status: all

SNA/Non-SNA/residual other activities	age group									
	6-14 years		15-29 years		15-59 years		60 years and above		all (6 years and above)	
	percentage of persons	minutes spent on an average in a day **per participant**	percentage of persons	minutes spent on an average in a day **per participant**	percentage of persons	minutes spent on an average in a day **per participant**	percentage of persons	minutes spent on an average in a day **per participant**	percentage of persons	minutes spent on an average in a day **per participant**
(1)	(2)	(3)	(4)	(5)	(6)	(7)	(8)	(9)	(10)	(11)
SNA production	6.4	116	31.9	202	44.2	245	37.0	224	38.0	239
Non-SNA production	29.4	121	89.0	388	94.1	383	82.2	278	83.5	358
SNA and Non-SNA Production	31.4	136	90.6	452	95.6	491	85.2	366	85.2	457
Residual other activities	100.0	1397	100.0	1030	100.0	971	100.0	1129	100.0	1050
estimated persons (00)	4,49,454	X	9,84,362	X	23,40,152	X	3,69,354	X	31,58,959	X
sample persons	18,872	X	41,726	X	99,939	X	15,508	X	1,34,319	X

Note: Estimated number of persons given in this table is design based estimates and may be used as control totals for combining and arriving at rates and ratios. These figures are not intended for providing estimates of the current population.

Table (35): Percentage of persons and minutes in a day spent on an average **per participant** of age 6 years and above in SNA activities, Non-SNA activities and residual other activities where the activity was a major activity (considering only the major activity of the time slots) for each broad principal activity status

all-India rural persons broad principal activity status: worker

SNA/Non-SNA/residual other activities	age group									
	6-14 years		15-29 years		15-59 years		60 years and above		all (6 years and above)	
	percentage of persons	minutes spent on an average in a day **per participant**	percentage of persons	minutes spent on an average in a day **per participant**	percentage of persons	minutes spent on an average in a day **per participant**	percentage of persons	minutes spent on an average in a day **per participant**	percentage of persons	minutes spent on an average in a day **per participant**
(1)	(2)	(3)	(4)	(5)	(6)	(7)	(8)	(9)	(10)	(11)
SNA production	82.4	395	90.4	436	91.6	426	88.3	378	91.2	421
Non-SNA production	36.6	126	49.3	178	55.8	184	52.6	164	55.4	181
SNA and Non-SNA Production	87.6	425	96.9	497	97.7	504	95.7	438	97.5	497
Residual other activities	100.0	1068	100.0	958	100.0	947	100.0	1021	100.0	956
estimated persons (00)	5,551	X	6,77,920	X	24,23,216	X	3,09,149	X	27,37,916	X
sample persons	233	X	29,000	X	1,05,092	X	13,312	X	1,18,637	X

Note: Estimated number of persons given in this table is design based estimates and may be used as control totals for combining and arriving at rates and ratios. These figures are not intended for providing estimates of the current population.

Table (35): Percentage of persons and minutes in a day spent on an average **per participant** of age 6 years and above in SNA activities, Non-SNA activities and residual other activities where the activity was a major activity (considering only the major activity of the time slots) for each broad principal activity status

all-India rural persons broad principal activity status: unemployed

SNA/Non-SNA/residual other activities	age group									
	6-14 years		15-29 years		15-59 years		60 years and above		all (6 years and above)	
	percentage of persons	minutes spent on an average in a day **per participant**	percentage of persons	minutes spent on an average in a day **per participant**	percentage of persons	minutes spent on an average in a day **per participant**	percentage of persons	minutes spent on an average in a day **per participant**	percentage of persons	minutes spent on an average in a day **per participant**
(1)	(2)	(3)	(4)	(5)	(6)	(7)	(8)	(9)	(10)	(11)
SNA production	16.8	156	28.7	208	28.9	209	22.4	213	28.4	209
Non-SNA production	31.2	147	47.1	183	48.8	188	51.4	164	48.5	187
SNA and Non-SNA Production	39.7	181	61.8	236	63.0	242	59.4	222	62.4	240
Residual other activities	100.0	1368	100.0	1294	100.0	1288	100.0	1308	100.0	1290
estimated persons (00)	1,710	X	68,340	X	78,687	X	2,343	X	82,740	X
sample persons	72	X	3,055	X	3,495	X	90	X	3,657	X

Note: Estimated number of persons given in this table is design based estimates and may be used as control totals for combining and arriving at rates and ratios. These figures are not intended for providing estimates of the current population.

Table (35): Percentage of persons and minutes in a day spent on an average **per participant** of age 6 years and above in SNA activities, Non-SNA activities and residual other activities where the activity was a major activity (considering only the major activity of the time slots) for each broad principal activity status

all-India rural persons broad principal activity status: not in labour force

SNA/Non-SNA/residual other activities	age group									
	6-14 years		15-29 years		15-59 years		60 years and above		all (6 years and above)	
	percentage of persons	minutes spent on an average in a day **per participant**	percentage of persons	minutes spent on an average in a day **per participant**	percentage of persons	minutes spent on an average in a day **per participant**	percentage of persons	minutes spent on an average in a day **per participant**	percentage of persons	minutes spent on an average in a day **per participant**
(1)	(2)	(3)	(4)	(5)	(6)	(7)	(8)	(9)	(10)	(11)
SNA production	5.1	116	21.7	143	28.0	156	24.8	164	21.3	155
Non-SNA production	20.0	113	68.8	377	81.0	400	67.1	261	62.4	356
SNA and Non-SNA Production	22.5	126	72.7	399	83.6	440	71.6	302	65.2	391
Residual other activities	100.0	1412	100.0	1150	100.0	1072	100.0	1224	100.0	1185
estimated persons (00)	9,84,670	X	11,92,945	X	21,40,561	X	4,50,644	X	35,75,875	X
sample persons	41,373	X	50,022	X	89,686	X	18,764	X	1,49,823	X

Note: Estimated number of persons given in this table is design based estimates and may be used as control totals for combining and arriving at rates and ratios. These figures are not intended for providing estimates of the current population.

Table (35): Percentage of persons and minutes in a day spent on an average **per participant** of age 6 years and above in SNA activities, Non-SNA activities and residual other activities where the activity was a major activity (considering only the major activity of the time slots) for each broad principal activity status

all-India rural persons broad principal activity status: all

SNA/Non-SNA/residual other activities	age group									
	6-14 years		15-29 years		15-59 years		60 years and above		all (6 years and above)	
	percentage of persons	minutes spent on an average in a day **per participant**	percentage of persons	minutes spent on an average in a day **per participant**	percentage of persons	minutes spent on an average in a day **per participant**	percentage of persons	minutes spent on an average in a day **per participant**	percentage of persons	minutes spent on an average in a day **per participant**
(1)	(2)	(3)	(4)	(5)	(6)	(7)	(8)	(9)	(10)	(11)
SNA production	5.5	139	46.0	346	61.2	367	50.5	316	51.3	358
Non-SNA production	20.1	113	61.2	316	67.3	304	61.2	227	59.3	284
SNA and Non-SNA Production	22.9	132	80.8	436	90.6	474	81.3	367	79.0	445
Residual other activities	100.0	1410	100.0	1088	100.0	1011	100.0	1142	100.0	1088
estimated persons (00)	9,91,931	X	19,39,206	X	46,42,465	X	7,62,135	X	63,96,531	X
sample persons	41,678	X	82,077	X	1,98,273	X	32,166	X	2,72,117	X

Note: Estimated number of persons given in this table is design based estimates and may be used as control totals for combining and arriving at rates and ratios. These figures are not intended for providing estimates of the current population.

Table (35): Percentage of persons and minutes in a day spent on an average **per participant** of age 6 years and above in SNA activities, Non-SNA activities and residual other activities where the activity was a major activity (considering only the major activity of the time slots) for each broad principal activity status

all-India urban male broad principal activity status: worker

SNA/Non-SNA/residual other activities	age group									
	6-14 years		15-29 years		15-59 years		60 years and above		all (6 years and above)	
	percentage of persons	minutes spent on an average in a day **per participant**	percentage of persons	minutes spent on an average in a day **per participant**	percentage of persons	minutes spent on an average in a day **per participant**	percentage of persons	minutes spent on an average in a day **per participant**	percentage of persons	minutes spent on an average in a day **per participant**
(1)	(2)	(3)	(4)	(5)	(6)	(7)	(8)	(9)	(10)	(11)
SNA production	82.9	498	92.4	524	91.6	517	88.7	469	91.3	514
Non-SNA production	12.7	94	31.6	103	35.1	105	30.7	107	34.8	105
SNA and Non-SNA Production	88.3	481	96.2	537	96.5	528	94.2	476	96.3	525
Residual other activities	100.0	1015	100.0	924	100.0	930	100.0	991	100.0	934
estimated persons (00)	1,121	X	2,38,074	X	8,40,410	X	61,805	X	9,03,337	X
sample persons	60	X	14,015	X	51,924	X	4,008	X	55,992	X

Note: Estimated number of persons given in this table is design based estimates and may be used as control totals for combining and arriving at rates and ratios. These figures are not intended for providing estimates of the current population.

Table (35): Percentage of persons and minutes in a day spent on an average **per participant** of age 6 years and above in SNA activities, Non-SNA activities and residual other activities where the activity was a major activity (considering only the major activity of the time slots) for each broad principal activity status

all-India urban male broad principal activity status: unemployed

SNA/Non-SNA/residual other activities	age group									
	6-14 years		15-29 years		15-59 years		60 years and above		all (6 years and above)	
	percentage of persons	minutes spent on an average in a day **per participant**	percentage of persons	minutes spent on an average in a day **per participant**	percentage of persons	minutes spent on an average in a day **per participant**	percentage of persons	minutes spent on an average in a day **per participant**	percentage of persons	minutes spent on an average in a day **per participant**
(1)	(2)	(3)	(4)	(5)	(6)	(7)	(8)	(9)	(10)	(11)
SNA production	16.5	86	13.1	241	13.3	242	12.7	265	13.4	239
Non-SNA production	30.7	129	35.3	125	39.3	137	55.1	87	39.6	135
SNA and Non-SNA Production	35.4	152	43.6	174	47.0	183	59.6	137	47.2	181
Residual other activities	100.0	1386	100.0	1364	100.0	1354	100.0	1358	100.0	1355
estimated persons (00)	739	X	27,054	X	34,629	X	1,250	X	36,618	X
sample persons	37	X	1,791	X	2,312	X	66	X	2,415	X

Note: Estimated number of persons given in this table is design based estimates and may be used as control totals for combining and arriving at rates and ratios. These figures are not intended for providing estimates of the current population.

Table (35): Percentage of persons and minutes in a day spent on an average **per participant** of age 6 years and above in SNA activities, Non-SNA activities and residual other activities where the activity was a major activity (considering only the major activity of the time slots) for each broad principal activity status

all-India urban male broad principal activity status: not in labour force

SNA/Non-SNA/residual other activities	age group									
	6-14 years		15-29 years		15-59 years		60 years and above		all (6 years and above)	
	percentage of persons	minutes spent on an average in a day **per participant**	percentage of persons	minutes spent on an average in a day **per participant**	percentage of persons	minutes spent on an average in a day **per participant**	percentage of persons	minutes spent on an average in a day **per participant**	percentage of persons	minutes spent on an average in a day **per participant**
(1)	(2)	(3)	(4)	(5)	(6)	(7)	(8)	(9)	(10)	(11)
SNA production	1.8	127	6.0	230	6.7	243	8.7	160	5.3	200
Non-SNA production	9.9	85	19.4	121	23.0	139	44.7	135	22.4	128
SNA and Non-SNA Production	11.2	95	23.6	158	27.3	176	48.5	153	25.5	154
Residual other activities	100.0	1429	100.0	1403	100.0	1392	100.0	1366	100.0	1401
estimated persons (00)	1,85,074	X	1,78,776	X	2,04,177	X	98,604	X	4,87,855	X
sample persons	11,487	X	11,223	X	12,755	X	6,265	X	30,507	X

Note: Estimated number of persons given in this table is design based estimates and may be used as control totals for combining and arriving at rates and ratios. These figures are not intended for providing estimates of the current population.

Table (35): Percentage of persons and minutes in a day spent on an average **per participant** of age 6 years and above in SNA activities, Non-SNA activities and residual other activities where the activity was a major activity (considering only the major activity of the time slots) for each broad principal activity status

all-India urban male broad principal activity status: all

SNA/Non-SNA/residual other activities	age group									
	6-14 years		15-29 years		15-59 years		60 years and above		all (6 years and above)	
	percentage of persons	minutes spent on an average in a day **per participant**	percentage of persons	minutes spent on an average in a day **per participant**	percentage of persons	minutes spent on an average in a day **per participant**	percentage of persons	minutes spent on an average in a day **per participant**	percentage of persons	minutes spent on an average in a day **per participant**
(1)	(2)	(3)	(4)	(5)	(6)	(7)	(8)	(9)	(10)	(11)
SNA production	2.3	205	52.8	506	73.0	510	39.3	427	59.9	503
Non-SNA production	9.9	86	26.9	110	32.9	110	39.4	126	30.7	112
SNA and Non-SNA Production	11.8	113	63.8	465	81.8	500	66.1	329	70.9	473
Residual other activities	100.0	1427	100.0	1143	100.0	1031	100.0	1222	100.0	1105
estimated persons (00)	1,86,935	X	4,43,905	X	10,79,216	X	1,61,659	X	14,27,810	X
sample persons	11,584	X	27,029	X	66,991	X	10,339	X	88,914	X

Note: Estimated number of persons given in this table is design based estimates and may be used as control totals for combining and arriving at rates and ratios. These figures are not intended for providing estimates of the current population.

Table (35): Percentage of persons and minutes in a day spent on an average **per participant** of age 6 years and above in SNA activities, Non-SNA activities and residual other activities where the activity was a major activity (considering only the major activity of the time slots) for each broad principal activity status

all-India urban female broad principal activity status: worker

SNA/Non-SNA/residual other activities	age group									
	6-14 years		15-29 years		15-59 years		60 years and above		all (6 years and above)	
	percentage of persons	minutes spent on an average in a day **per participant**	percentage of persons	minutes spent on an average in a day **per participant**	percentage of persons	minutes spent on an average in a day **per participant**	percentage of persons	minutes spent on an average in a day **per participant**	percentage of persons	minutes spent on an average in a day **per participant**
(1)	(2)	(3)	(4)	(5)	(6)	(7)	(8)	(9)	(10)	(11)
SNA production	62.6	432	86.8	440	85.9	404	83.0	361	85.7	402
Non-SNA production	71.6	260	76.8	225	89.2	255	89.5	227	89.2	253
SNA and Non-SNA Production	91.5	500	98.8	561	99.3	579	98.7	509	99.2	575
Residual other activities	100.0	983	100.0	886	100.0	865	100.0	938	100.0	870
estimated persons (00)	258	X	56,058	X	2,07,048	X	13,379	X	2,20,685	X
sample persons	16	X	3,386	X	12,749	X	848	X	13,613	X

Note: Estimated number of persons given in this table is design based estimates and may be used as control totals for combining and arriving at rates and ratios. These figures are not intended for providing estimates of the current population.

Table (35): Percentage of persons and minutes in a day spent on an average **per participant** of age 6 years and above in SNA activities, Non-SNA activities and residual other activities where the activity was a major activity (considering only the major activity of the time slots) for each broad principal activity status

all-India urban female broad principal activity status: unemployed

SNA/Non-SNA/residual other activities	age group									
	6-14 years		15-29 years		15-59 years		60 years and above		all (6 years and above)	
	percentage of persons	minutes spent on an average in a day **per participant**	percentage of persons	minutes spent on an average in a day **per participant**	percentage of persons	minutes spent on an average in a day **per participant**	percentage of persons	minutes spent on an average in a day **per participant**	percentage of persons	minutes spent on an average in a day **per participant**
(1)	(2)	(3)	(4)	(5)	(6)	(7)	(8)	(9)	(10)	(11)
SNA production	23.8	43	11.3	144	12.0	144	7.1	30	11.9	140
Non-SNA production	24.6	211	83.6	226	86.0	263	70.5	250	85.0	262
SNA and Non-SNA Production	48.4	129	85.1	241	87.3	278	70.5	253	86.4	277
Residual other activities	100.0	1378	100.0	1235	100.0	1197	100.0	1261	100.0	1201
estimated persons (00)	122	X	11,523	X	14,539	X	534	X	15,196	X
sample persons	9	X	740	X	938	X	32	X	979	X

Note: Estimated number of persons given in this table is design based estimates and may be used as control totals for combining and arriving at rates and ratios. These figures are not intended for providing estimates of the current population.

Table (35): Percentage of persons and minutes in a day spent on an average **per participant** of age 6 years and above in SNA activities, Non-SNA activities and residual other activities where the activity was a major activity (considering only the major activity of the time slots) for each broad principal activity status

all-India urban female broad principal activity status: not in labour force

SNA/Non-SNA/residual other activities	age group									
	6-14 years		15-29 years		15-59 years		60 years and above		all (6 years and above)	
	percentage of persons	minutes spent on an average in a day **per participant**	percentage of persons	minutes spent on an average in a day **per participant**	percentage of persons	minutes spent on an average in a day **per participant**	percentage of persons	minutes spent on an average in a day **per participant**	percentage of persons	minutes spent on an average in a day **per participant**
(1)	(2)	(3)	(4)	(5)	(6)	(7)	(8)	(9)	(10)	(11)
SNA production	2.5	107	9.5	112	11.8	117	9.4	115	10.2	116
Non-SNA production	20.8	110	79.9	372	90.4	403	78.9	275	78.9	375
SNA and Non-SNA Production	21.9	117	80.8	381	90.9	416	79.6	286	79.5	387
Residual other activities	100.0	1414	100.0	1132	100.0	1062	100.0	1212	100.0	1132
estimated persons (00)	1,59,684	X	3,43,782	X	8,07,710	X	1,44,464	X	11,11,858	X
sample persons	9,775	X	21,309	X	50,773	X	9,067	X	69,615	X

Note: Estimated number of persons given in this table is design based estimates and may be used as control totals for combining and arriving at rates and ratios. These figures are not intended for providing estimates of the current population.

Table (35): Percentage of persons and minutes in a day spent on an average **per participant** of age 6 years and above in SNA activities, Non-SNA activities and residual other activities where the activity was a major activity (considering only the major activity of the time slots) for each broad principal activity status

all-India urban female broad principal activity status: all

SNA/Non-SNA/residual other activities	age group									
	6-14 years		15-29 years		15-59 years		60 years and above		all (6 years and above)	
	percentage of persons	minutes spent on an average in a day **per participant**	percentage of persons	minutes spent on an average in a day **per participant**	percentage of persons	minutes spent on an average in a day **per participant**	percentage of persons	minutes spent on an average in a day **per participant**	percentage of persons	minutes spent on an average in a day **per participant**
(1)	(2)	(3)	(4)	(5)	(6)	(7)	(8)	(9)	(10)	(11)
SNA production	2.6	119	20.1	305	26.7	303	15.6	225	22.6	294
Non-SNA production	20.9	111	79.6	348	90.1	371	79.7	270	80.7	352
SNA and Non-SNA Production	22.0	119	83.4	406	92.6	449	81.2	308	82.9	423
Residual other activities	100.0	1414	100.0	1101	100.0	1024	100.0	1189	100.0	1090
estimated persons (00)	1,60,064	X	4,11,364	X	10,29,297	X	1,58,378	X	13,47,739	X
sample persons	9,800	X	25,435	X	64,460	X	9,947	X	84,207	X

Note: Estimated number of persons given in this table is design based estimates and may be used as control totals for combining and arriving at rates and ratios. These figures are not intended for providing estimates of the current population.

Table (35): Percentage of persons and minutes in a day spent on an average **per participant** of age 6 years and above in SNA activities, Non-SNA activities and residual other activities where the activity was a major activity (considering only the major activity of the time slots) for each broad principal activity status

all-India urban persons broad principal activity status: worker

SNA/Non-SNA/residual other activities	age group									
	6-14 years		15-29 years		15-59 years		60 years and above		all (6 years and above)	
	percentage of persons	minutes spent on an average in a day **per participant**	percentage of persons	minutes spent on an average in a day **per participant**	percentage of persons	minutes spent on an average in a day **per participant**	percentage of persons	minutes spent on an average in a day **per participant**	percentage of persons	minutes spent on an average in a day **per participant**
(1)	(2)	(3)	(4)	(5)	(6)	(7)	(8)	(9)	(10)	(11)
SNA production	79.1	489	91.3	509	90.4	496	87.7	451	90.2	493
Non-SNA production	23.7	188	40.2	147	45.8	162	41.2	153	45.5	162
SNA and Non-SNA Production	88.9	485	96.7	541	97.0	539	95.0	482	96.9	535
Residual other activities	100.0	1009	100.0	916	100.0	917	100.0	982	100.0	922
estimated persons (00)	1,379	X	2,94,181	X	10,47,736	X	75,212	X	11,24,328	X
sample persons	76	X	17,404	X	64,693	X	4,858	X	69,627	X

Note: Estimated number of persons given in this table is design based estimates and may be used as control totals for combining and arriving at rates and ratios. These figures are not intended for providing estimates of the current population.

Table (35): Percentage of persons and minutes in a day spent on an average **per participant** of age 6 years and above in SNA activities, Non-SNA activities and residual other activities where the activity was a major activity (considering only the major activity of the time slots) for each broad principal activity status

all-India urban persons broad principal activity status: unemployed

SNA/Non-SNA/residual other activities	age group									
	6-14 years		15-29 years		15-59 years		60 years and above		all (6 years and above)	
	percentage of persons	minutes spent on an average in a day **per participant**	percentage of persons	minutes spent on an average in a day **per participant**	percentage of persons	minutes spent on an average in a day **per participant**	percentage of persons	minutes spent on an average in a day **per participant**	percentage of persons	minutes spent on an average in a day **per participant**
(1)	(2)	(3)	(4)	(5)	(6)	(7)	(8)	(9)	(10)	(11)
SNA production	17.6	78	12.6	215	13.0	215	11.0	220	13.0	212
Non-SNA production	29.8	139	49.8	175	53.1	197	59.7	145	53.0	194
SNA and Non-SNA Production	37.2	148	56.0	204	58.9	225	62.9	176	58.7	222
Residual other activities	100.0	1385	100.0	1326	100.0	1307	100.0	1329	100.0	1309
estimated persons (00)	861	X	38,604	X	49,211	X	1,785	X	51,857	X
sample persons	46	X	2,532	X	3,252	X	98	X	3,396	X

Note: Estimated number of persons given in this table is design based estimates and may be used as control totals for combining and arriving at rates and ratios. These figures are not intended for providing estimates of the current population.

Table (35): Percentage of persons and minutes in a day spent on an average **per participant** of age 6 years and above in SNA activities, Non-SNA activities and residual other activities where the activity was a major activity (considering only the major activity of the time slots) for each broad principal activity status

all-India urban persons broad principal activity status: not in labour force

SNA/Non-SNA/residual other activities	age group									
	6-14 years		15-29 years		15-59 years		60 years and above		all (6 years and above)	
	percentage of persons	minutes spent on an average in a day **per participant**	percentage of persons	minutes spent on an average in a day **per participant**	percentage of persons	minutes spent on an average in a day **per participant**	percentage of persons	minutes spent on an average in a day **per participant**	percentage of persons	minutes spent on an average in a day **per participant**
(1)	(2)	(3)	(4)	(5)	(6)	(7)	(8)	(9)	(10)	(11)
SNA production	2.1	116	8.3	141	10.8	133	9.1	132	8.7	132
Non-SNA production	14.9	101	59.2	344	76.8	387	65.0	236	61.7	348
SNA and Non-SNA Production	16.2	109	61.2	352	78.1	399	67.0	247	63.1	358
Residual other activities	100.0	1422	100.0	1225	100.0	1128	100.0	1275	100.0	1214
estimated persons (00)	3,44,861	X	5,22,748	X	10,12,188	X	2,43,185	X	16,00,234	X
sample persons	21,271	X	32,544	X	63,549	X	15,339	X	1,00,159	X

Note: Estimated number of persons given in this table is design based estimates and may be used as control totals for combining and arriving at rates and ratios. These figures are not intended for providing estimates of the current population.

Table (35): Percentage of persons and minutes in a day spent on an average **per participant** of age 6 years and above in SNA activities, Non-SNA activities and residual other activities where the activity was a major activity (considering only the major activity of the time slots) for each broad principal activity status

all-India urban persons broad principal activity status: all

SNA/Non-SNA/residual other activities	age group									
	6-14 years		15-29 years		15-59 years		60 years and above		all (6 years and above)	
	percentage of persons	minutes spent on an average in a day **per participant**	percentage of persons	minutes spent on an average in a day **per participant**	percentage of persons	minutes spent on an average in a day **per participant**	percentage of persons	minutes spent on an average in a day **per participant**	percentage of persons	minutes spent on an average in a day **per participant**
(1)	(2)	(3)	(4)	(5)	(6)	(7)	(8)	(9)	(10)	(11)
SNA production	2.5	163	37.1	454	50.4	457	27.6	370	41.8	448
Non-SNA production	15.0	102	52.3	284	60.9	299	59.4	222	55.0	283
SNA and Non-SNA Production	16.5	117	73.2	433	87.1	473	73.5	318	76.7	447
Residual other activities	100.0	1421	100.0	1123	100.0	1028	100.0	1206	100.0	1097
estimated persons (00)	3,47,102	X	8,55,534	X	21,09,135	X	3,20,182	X	27,76,419	X
sample persons	21,393	X	52,480	X	1,31,494	X	20,295	X	1,73,182	X

Note: Estimated number of persons given in this table is design based estimates and may be used as control totals for combining and arriving at rates and ratios. These figures are not intended for providing estimates of the current population.

Table (35): Percentage of persons and minutes in a day spent on an average **per participant** of age 6 years and above in SNA activities, Non-SNA activities and residual other activities where the activity was a major activity (considering only the major activity of the time slots) for each broad principal activity status

all-India rural+urban male broad principal activity status: worker

SNA/Non-SNA/residual other activities	age group									
	6-14 years		15-29 years		15-59 years		60 years and above		all (6 years and above)	
	percentage of persons	minutes spent on an average in a day **per participant**	percentage of persons	minutes spent on an average in a day **per participant**	percentage of persons	minutes spent on an average in a day **per participant**	percentage of persons	minutes spent on an average in a day **per participant**	percentage of persons	minutes spent on an average in a day **per participant**
(1)	(2)	(3)	(4)	(5)	(6)	(7)	(8)	(9)	(10)	(11)
SNA production	85.1	422	92.3	475	92.7	469	89.2	404	92.3	463
Non-SNA production	19.9	77	36.9	105	40.8	109	40.2	120	40.7	110
SNA and Non-SNA Production	88.3	424	96.4	495	97.0	495	94.8	431	96.7	488
Residual other activities	100.0	1065	100.0	963	100.0	960	100.0	1031	100.0	968
estimated persons (00)	5,028	X	7,88,235	X	26,92,311	X	3,07,853	X	30,05,191	X
sample persons	229	X	36,956	X	1,30,902	X	14,487	X	1,45,618	X

Note: Estimated number of persons given in this table is design based estimates and may be used as control totals for combining and arriving at rates and ratios. These figures are not intended for providing estimates of the current population.

Table (35): Percentage of persons and minutes in a day spent on an average **per participant** of age 6 years and above in SNA activities, Non-SNA activities and residual other activities where the activity was a major activity (considering only the major activity of the time slots) for each broad principal activity status

all-India rural+urban male broad principal activity status: unemployed

SNA/Non-SNA/residual other activities	age group									
	6-14 years		15-29 years		15-59 years		60 years and above		all (6 years and above)	
	percentage of persons	minutes spent on an average in a day **per participant**	percentage of persons	minutes spent on an average in a day **per participant**	percentage of persons	minutes spent on an average in a day **per participant**	percentage of persons	minutes spent on an average in a day **per participant**	percentage of persons	minutes spent on an average in a day **per participant**
(1)	(2)	(3)	(4)	(5)	(6)	(7)	(8)	(9)	(10)	(11)
SNA production	14.9	140	23.4	225	23.2	225	18.1	218	22.9	224
Non-SNA production	26.7	131	36.3	131	39.1	139	47.9	106	39.1	138
SNA and Non-SNA Production	34.9	160	50.7	198	52.7	203	55.6	163	52.4	201
Residual other activities	100.0	1384	100.0	1340	100.0	1333	100.0	1350	100.0	1335
estimated persons (00)	2,176	X	81,871	X	98,105	X	2,686	X	1,02,967	X
sample persons	95	X	4,163	X	5,040	X	121	X	5,256	X

Note: Estimated number of persons given in this table is design based estimates and may be used as control totals for combining and arriving at rates and ratios. These figures are not intended for providing estimates of the current population.

Table (35): Percentage of persons and minutes in a day spent on an average **per participant** of age 6 years and above in SNA activities, Non-SNA activities and residual other activities where the activity was a major activity (considering only the major activity of the time slots) for each broad principal activity status

all-India rural+urban male broad principal activity status: not in labour force

SNA/Non-SNA/residual other activities	age group									
	6-14 years		15-29 years		15-59 years		60 years and above		all (6 years and above)	
	percentage of persons	minutes spent on an average in a day **per participant**	percentage of persons	minutes spent on an average in a day **per participant**	percentage of persons	minutes spent on an average in a day **per participant**	percentage of persons	minutes spent on an average in a day **per participant**	percentage of persons	minutes spent on an average in a day **per participant**
(1)	(2)	(3)	(4)	(5)	(6)	(7)	(8)	(9)	(10)	(11)
SNA production	3.5	130	12.3	204	13.0	213	15.0	185	8.9	190
Non-SNA production	11.7	95	20.8	122	23.6	139	41.5	144	20.9	129
SNA and Non-SNA Production	14.3	110	29.4	171	32.2	188	48.6	180	26.4	166
Residual other activities	100.0	1424	100.0	1390	100.0	1380	100.0	1353	100.0	1396
estimated persons (00)	7,21,977	X	5,28,193	X	5,90,232	X	2,43,551	X	15,55,760	X
sample persons	34,054	X	26,239	X	29,341	X	12,375	X	75,770	X

Note: Estimated number of persons given in this table is design based estimates and may be used as control totals for combining and arriving at rates and ratios. These figures are not intended for providing estimates of the current population.

Table (35): Percentage of persons and minutes in a day spent on an average **per participant** of age 6 years and above in SNA activities, Non-SNA activities and residual other activities where the activity was a major activity (considering only the major activity of the time slots) for each broad principal activity status

all-India rural+urban male broad principal activity status: all

SNA/Non-SNA/residual other activities	age group									
	6-14 years		15-29 years		15-59 years		60 years and above		all (6 years and above)	
	percentage of persons	minutes spent on an average in a day **per participant**	percentage of persons	minutes spent on an average in a day **per participant**	percentage of persons	minutes spent on an average in a day **per participant**	percentage of persons	minutes spent on an average in a day **per participant**	percentage of persons	minutes spent on an average in a day **per participant**
(1)	(2)	(3)	(4)	(5)	(6)	(7)	(8)	(9)	(10)	(11)
SNA production	4.1	172	58.0	447	76.7	460	56.2	378	62.9	448
Non-SNA production	11.8	95	30.8	111	37.8	113	40.8	130	34.1	115
SNA and Non-SNA Production	14.8	123	68.4	429	84.4	469	74.3	358	72.3	444
Residual other activities	100.0	1422	100.0	1146	100.0	1044	100.0	1174	100.0	1119
estimated persons (00)	7,29,181	X	13,98,299	X	33,80,648	X	5,54,090	X	46,63,918	X
sample persons	34,378	X	67,358	X	1,65,283	X	26,983	X	2,26,644	X

Note: Estimated number of persons given in this table is design based estimates and may be used as control totals for combining and arriving at rates and ratios. These figures are not intended for providing estimates of the current population.

Table (35): Percentage of persons and minutes in a day spent on an average **per participant** of age 6 years and above in SNA activities, Non-SNA activities and residual other activities where the activity was a major activity (considering only the major activity of the time slots) for each broad principal activity status

all-India rural+urban female broad principal activity status: worker

SNA/Non-SNA/residual other activities	age group									
	6-14 years		15-29 years		15-59 years		60 years and above		all (6 years and above)	
	percentage of persons	minutes spent on an average in a day **per participant**	percentage of persons	minutes spent on an average in a day **per participant**	percentage of persons	minutes spent on an average in a day **per participant**	percentage of persons	minutes spent on an average in a day **per participant**	percentage of persons	minutes spent on an average in a day **per participant**
(1)	(2)	(3)	(4)	(5)	(6)	(7)	(8)	(9)	(10)	(11)
SNA production	73.0	385	83.9	377	86.4	363	83.9	338	86.1	361
Non-SNA production	71.4	177	87.9	287	94.3	281	91.3	237	93.9	277
SNA and Non-SNA Production	86.7	470	98.9	575	99.5	582	98.6	507	99.4	575
Residual other activities	100.0	1032	100.0	871	100.0	861	100.0	940	100.0	869
estimated persons (00)	1,903	X	1,83,693	X	7,77,947	X	76,425	X	8,56,275	X
sample persons	80	X	9,436	X	38,841	X	3,678	X	42,599	X

Note: Estimated number of persons given in this table is design based estimates and may be used as control totals for combining and arriving at rates and ratios. These figures are not intended for providing estimates of the current population.

Table (35): Percentage of persons and minutes in a day spent on an average **per participant** of age 6 years and above in SNA activities, Non-SNA activities and residual other activities where the activity was a major activity (considering only the major activity of the time slots) for each broad principal activity status

all-India rural+urban female broad principal activity status: unemployed

SNA/Non-SNA/residual other activities	age group									
	6-14 years		15-29 years		15-59 years		60 years and above		all (6 years and above)	
	percentage of persons	minutes spent on an average in a day **per participant**	percentage of persons	minutes spent on an average in a day **per participant**	percentage of persons	minutes spent on an average in a day **per participant**	percentage of persons	minutes spent on an average in a day **per participant**	percentage of persons	minutes spent on an average in a day **per participant**
(1)	(2)	(3)	(4)	(5)	(6)	(7)	(8)	(9)	(10)	(11)
SNA production	29.0	99	21.0	153	21.2	157	16.3	208	21.1	157
Non-SNA production	53.2	180	86.6	247	87.8	269	68.2	219	86.5	266
SNA and Non-SNA Production	60.5	206	89.4	276	90.2	299	70.7	259	88.9	296
Residual other activities	100.0	1315	100.0	1194	100.0	1171	100.0	1257	100.0	1176
estimated persons (00)	395	X	25,047	X	29,750	X	1,441	X	31,587	X
sample persons	23	X	1,423	X	1,705	X	67	X	1,795	X

Note: Estimated number of persons given in this table is design based estimates and may be used as control totals for combining and arriving at rates and ratios. These figures are not intended for providing estimates of the current population.

Table (35): Percentage of persons and minutes in a day spent on an average **per participant** of age 6 years and above in SNA activities, Non-SNA activities and residual other activities where the activity was a major activity (considering only the major activity of the time slots) for each broad principal activity status

all-India rural+urban female broad principal activity status: not in labour force

SNA/Non-SNA/residual other activities	age group									
	6-14 years		15-29 years		15-59 years		60 years and above		all (6 years and above)	
	percentage of persons	minutes spent on an average in a day **per participant**	percentage of persons	minutes spent on an average in a day **per participant**	percentage of persons	minutes spent on an average in a day **per participant**	percentage of persons	minutes spent on an average in a day **per participant**	percentage of persons	minutes spent on an average in a day **per participant**
(1)	(2)	(3)	(4)	(5)	(6)	(7)	(8)	(9)	(10)	(11)
SNA production	5.2	104	20.0	126	24.6	145	21.6	149	21.0	144
Non-SNA production	27.0	118	86.0	394	92.6	411	79.9	283	80.0	379
SNA and Non-SNA Production	28.8	130	86.9	419	93.2	447	81.5	317	81.0	411
Residual other activities	100.0	1403	100.0	1076	100.0	1024	100.0	1182	100.0	1107
estimated persons (00)	6,07,220	X	11,86,986	X	25,61,751	X	4,49,866	X	36,18,837	X
sample persons	28,569	X	56,302	X	1,23,853	X	21,710	X	1,74,132	X

Note: Estimated number of persons given in this table is design based estimates and may be used as control totals for combining and arriving at rates and ratios. These figures are not intended for providing estimates of the current population.

Table (35): Percentage of persons and minutes in a day spent on an average **per participant** of age 6 years and above in SNA activities, Non-SNA activities and residual other activities where the activity was a major activity (considering only the major activity of the time slots) for each broad principal activity status

all-India rural+urban female broad principal activity status: all

SNA/Non-SNA/residual other activities	age group									
	6-14 years		15-29 years		15-59 years		60 years and above		all (6 years and above)	
	percentage of persons	minutes spent on an average in a day **per participant**	percentage of persons	minutes spent on an average in a day **per participant**	percentage of persons	minutes spent on an average in a day **per participant**	percentage of persons	minutes spent on an average in a day **per participant**	percentage of persons	minutes spent on an average in a day **per participant**
(1)	(2)	(3)	(4)	(5)	(6)	(7)	(8)	(9)	(10)	(11)
SNA production	5.4	116	28.4	224	38.9	257	30.6	224	33.4	250
Non-SNA production	27.2	119	86.2	377	92.9	380	81.5	275	82.7	356
SNA and Non-SNA Production	29.0	133	88.5	439	94.7	478	84.0	349	84.5	447
Residual other activities	100.0	1401	100.0	1051	100.0	987	100.0	1147	100.0	1062
estimated persons (00)	6,09,518	X	13,95,725	X	33,69,448	X	5,27,732	X	45,06,698	X
sample persons	28,672	X	67,161	X	1,64,399	X	25,455	X	2,18,526	X

Note: Estimated number of persons given in this table is design based estimates and may be used as control totals for combining and arriving at rates and ratios. These figures are not intended for providing estimates of the current population.

Table (35): Percentage of persons and minutes in a day spent on an average **per participant** of age 6 years and above in SNA activities, Non-SNA activities and residual other activities where the activity was a major activity (considering only the major activity of the time slots) for each broad principal activity status

all-India rural+urban persons broad principal activity status: worker

SNA/Non-SNA/residual other activities	age group									
	6-14 years		15-29 years		15-59 years		60 years and above		all (6 years and above)	
	percentage of persons	minutes spent on an average in a day **per participant**	percentage of persons	minutes spent on an average in a day **per participant**	percentage of persons	minutes spent on an average in a day **per participant**	percentage of persons	minutes spent on an average in a day **per participant**	percentage of persons	minutes spent on an average in a day **per participant**
(1)	(2)	(3)	(4)	(5)	(6)	(7)	(8)	(9)	(10)	(11)
SNA production	81.8	413	90.7	458	91.2	447	88.2	392	90.9	442
Non-SNA production	34.1	135	46.5	170	52.8	178	50.4	162	52.5	176
SNA and Non-SNA Production	87.9	437	96.9	510	97.5	514	95.5	447	97.3	508
Residual other activities	100.0	1056	100.0	946	100.0	938	100.0	1013	100.0	946
estimated persons (00)	6,930	X	9,72,102	X	34,70,953	X	3,84,361	X	38,62,244	X
sample persons	309	X	46,404	X	1,69,785	X	18,170	X	1,88,264	X

Note: Estimated number of persons given in this table is design based estimates and may be used as control totals for combining and arriving at rates and ratios. These figures are not intended for providing estimates of the current population.

Table (35): Percentage of persons and minutes in a day spent on an average **per participant** of age 6 years and above in SNA activities, Non-SNA activities and residual other activities where the activity was a major activity (considering only the major activity of the time slots) for each broad principal activity status

all-India rural+urban persons broad principal activity status: unemployed

SNA/Non-SNA/residual other activities	age group									
	6-14 years		15-29 years		15-59 years		60 years and above		all (6 years and above)	
	percentage of persons	minutes spent on an average in a day **per participant**	percentage of persons	minutes spent on an average in a day **per participant**	percentage of persons	minutes spent on an average in a day **per participant**	percentage of persons	minutes spent on an average in a day **per participant**	percentage of persons	minutes spent on an average in a day **per participant**
(1)	(2)	(3)	(4)	(5)	(6)	(7)	(8)	(9)	(10)	(11)
SNA production	17.1	129	22.9	210	22.8	211	17.5	215	22.5	209
Non-SNA production	30.8	144	48.1	180	50.4	192	55.0	155	50.2	190
SNA and Non-SNA Production	38.9	171	59.7	225	61.4	235	60.9	202	61.0	234
Residual other activities	100.0	1374	100.0	1306	100.0	1295	100.0	1317	100.0	1298
estimated persons (00)	2,571	X	1,06,945	X	1,27,898	X	4,127	X	1,34,597	X
sample persons	118	X	5,587	X	6,747	X	188	X	7,053	X

Note: Estimated number of persons given in this table is design based estimates and may be used as control totals for combining and arriving at rates and ratios. These figures are not intended for providing estimates of the current population.

Table (35): Percentage of persons and minutes in a day spent on an average **per participant** of age 6 years and above in SNA activities, Non-SNA activities and residual other activities where the activity was a major activity (considering only the major activity of the time slots) for each broad principal activity status

all-India rural+urban persons broad principal activity status: not in labour force

SNA/Non-SNA/residual other activities	age group									
	6-14 years		15-29 years		15-59 years		60 years and above		all (6 years and above)	
	percentage of persons	minutes spent on an average in a day **per participant**	percentage of persons	minutes spent on an average in a day **per participant**	percentage of persons	minutes spent on an average in a day **per participant**	percentage of persons	minutes spent on an average in a day **per participant**	percentage of persons	minutes spent on an average in a day **per participant**
(1)	(2)	(3)	(4)	(5)	(6)	(7)	(8)	(9)	(10)	(11)
SNA production	4.3	116	17.6	143	22.5	152	19.3	159	17.4	151
Non-SNA production	18.7	110	65.9	368	79.7	396	66.4	252	62.2	354
SNA and Non-SNA Production	20.9	122	69.2	387	81.8	428	69.9	283	64.6	381
Residual other activities	100.0	1414	100.0	1172	100.0	1090	100.0	1242	100.0	1194
estimated persons (00)	13,29,530	X	17,15,693	X	31,52,750	X	6,93,829	X	51,76,109	X
sample persons	62,644	X	82,566	X	1,53,235	X	34,103	X	2,49,982	X

Note: Estimated number of persons given in this table is design based estimates and may be used as control totals for combining and arriving at rates and ratios. These figures are not intended for providing estimates of the current population.

Table (35): Percentage of persons and minutes in a day spent on an average **per participant** of age 6 years and above in SNA activities, Non-SNA activities and residual other activities where the activity was a major activity (considering only the major activity of the time slots) for each broad principal activity status

all-India rural+urban persons broad principal activity status: all

SNA/Non-SNA/residual other activities	age group									
	6-14 years		15-29 years		15-59 years		60 years and above		all (6 years and above)	
	percentage of persons	minutes spent on an average in a day **per participant**	percentage of persons	minutes spent on an average in a day **per participant**	percentage of persons	minutes spent on an average in a day **per participant**	percentage of persons	minutes spent on an average in a day **per participant**	percentage of persons	minutes spent on an average in a day **per participant**
(1)	(2)	(3)	(4)	(5)	(6)	(7)	(8)	(9)	(10)	(11)
SNA production	4.7	143	43.2	374	57.8	392	43.7	326	48.4	381
Non-SNA production	18.8	111	58.5	307	65.3	302	60.6	225	58.0	284
SNA and Non-SNA Production	21.3	129	78.5	435	89.5	474	79.0	353	78.3	446
Residual other activities	100.0	1413	100.0	1099	100.0	1016	100.0	1161	100.0	1091
estimated persons (00)	13,39,032	X	27,94,739	X	67,51,601	X	10,82,317	X	91,72,950	X
sample persons	63,071	X	1,34,557	X	3,29,767	X	52,461	X	4,45,299	X

Note: Estimated number of persons given in this table is design based estimates and may be used as control totals for combining and arriving at rates and ratios. These figures are not intended for providing estimates of the current population.

Table (36): Percentage of persons and minutes spent in a day on an average **per participant** of age 6 years and above in SNA activities, Non-SNA activities and residual other activities irrespective of whether it was a major activity or not (considering all the activities in a time slot) for each broad principal activity status

all-India rural male broad principal activity status: worker

SNA/Non-SNA/residual other activities	age group									
	6-14 years		15-29 years		15-59 years		60 years and above		all (6 years and above)	
	percentage of persons	minutes spent on an average in a day **per participant**	percentage of persons	minutes spent on an average in a day **per participant**	percentage of persons	minutes spent on an average in a day **per participant**	percentage of persons	minutes spent on an average in a day **per participant**	percentage of persons	minutes spent on an average in a day **per participant**
(1)	(2)	(3)	(4)	(5)	(6)	(7)	(8)	(9)	(10)	(11)
SNA production	85.7	384	92.4	431	93.4	427	89.8	371	92.9	421
Non-SNA production	22.0	73	42.3	96	46.4	101	44.8	111	46.2	102
SNA and Non-SNA Production	88.4	390	96.8	454	97.5	457	95.5	401	97.2	450
Residual other activities	100.0	1095	100.0	1001	100.0	995	100.0	1057	100.0	1002
estimated persons (00)	3,906	X	5,50,161	X	18,51,900	X	2,46,048	X	21,01,854	X
sample persons	169	X	22,941	X	78,978	X	10,479	X	89,626	X

Note: Estimated number of persons given in this table is design based estimates and may be used as control totals for combining and arriving at rates and ratios. These figures are not intended for providing estimates of the current population.

Table (36): Percentage of persons and minutes spent in a day on an average **per participant** of age 6 years and above in SNA activities, Non-SNA activities and residual other activities irrespective of whether it was a major activity or not (considering all the activities in a time slot) for each broad principal activity status

all-India rural male broad principal activity status: unemployed

SNA/Non-SNA/residual other activities	age group									
	6-14 years		15-29 years		15-59 years		60 years and above		all (6 years and above)	
	percentage of persons	minutes spent on an average in a day **per participant**	percentage of persons	minutes spent on an average in a day **per participant**	percentage of persons	minutes spent on an average in a day **per participant**	percentage of persons	minutes spent on an average in a day **per participant**	percentage of persons	minutes spent on an average in a day **per participant**
(1)	(2)	(3)	(4)	(5)	(6)	(7)	(8)	(9)	(10)	(11)
SNA production	14.1	171	28.8	206	28.9	206	22.8	192	28.5	205
Non-SNA production	25.7	120	38.0	121	40.8	126	41.8	138	40.5	127
SNA and Non-SNA Production	35.8	153	55.3	190	57.3	194	52.1	194	56.7	193
Residual other activities	100.0	1385	100.0	1335	100.0	1329	100.0	1339	100.0	1330
estimated persons (00)	1,437	X	54,816	X	63,476	X	1,436	X	66,349	X
sample persons	58	X	2,372	X	2,728	X	55	X	2,841	X

Note: Estimated number of persons given in this table is design based estimates and may be used as control totals for combining and arriving at rates and ratios. These figures are not intended for providing estimates of the current population.

Table (36): Percentage of persons and minutes spent in a day on an average **per participant** of age 6 years and above in SNA activities, Non-SNA activities and residual other activities irrespective of whether it was a major activity or not (considering all the activities in a time slot) for each broad principal activity status

all-India rural male broad principal activity status: not in labour force

SNA/Non-SNA/residual other activities	age group									
	6-14 years		15-29 years		15-59 years		60 years and above		all (6 years and above)	
	percentage of persons	minutes spent on an average in a day **per participant**	percentage of persons	minutes spent on an average in a day **per participant**	percentage of persons	minutes spent on an average in a day **per participant**	percentage of persons	minutes spent on an average in a day **per participant**	percentage of persons	minutes spent on an average in a day **per participant**
(1)	(2)	(3)	(4)	(5)	(6)	(7)	(8)	(9)	(10)	(11)
SNA production	4.3	124	15.7	190	16.5	196	19.5	183	10.8	179
Non-SNA production	13.3	88	23.0	111	25.5	127	41.1	138	21.5	117
SNA and Non-SNA Production	16.3	104	33.7	164	36.1	179	50.2	184	28.0	158
Residual other activities	100.0	1423	100.0	1385	100.0	1375	100.0	1348	100.0	1396
estimated persons (00)	5,36,903	X	3,49,417	X	3,86,056	X	1,44,947	X	10,67,905	X
sample persons	22,567	X	15,016	X	16,586	X	6,110	X	45,263	X

Note: Estimated number of persons given in this table is design based estimates and may be used as control totals for combining and arriving at rates and ratios. These figures are not intended for providing estimates of the current population.

Table (36): Percentage of persons and minutes spent in a day on an average **per participant** of age 6 years and above in SNA activities, Non-SNA activities and residual other activities irrespective of whether it was a major activity or not (considering all the activities in a time slot) for each broad principal activity status

all-India rural male broad principal activity status: all

SNA/Non-SNA/residual other activities	age group									
	6-14 years		15-29 years		15-59 years		60 years and above		all (6 years and above)	
	percentage of persons	minutes spent on an average in a day **per participant**	percentage of persons	minutes spent on an average in a day **per participant**	percentage of persons	minutes spent on an average in a day **per participant**	percentage of persons	minutes spent on an average in a day **per participant**	percentage of persons	minutes spent on an average in a day **per participant**
(1)	(2)	(3)	(4)	(5)	(6)	(7)	(8)	(9)	(10)	(11)
SNA production	4.9	157	60.7	402	78.7	417	63.6	350	64.5	405
Non-SNA production	13.4	88	35.0	101	42.7	104	43.4	120	37.9	105
SNA and Non-SNA Production	16.9	115	71.3	392	86.1	433	78.6	349	73.6	410
Residual other activities	100.0	1421	100.0	1160	100.0	1068	100.0	1165	100.0	1139
estimated persons (00)	5,42,246	X	9,54,394	X	23,01,432	X	3,92,430	X	32,36,108	X
sample persons	22,794	X	40,329	X	98,292	X	16,644	X	1,37,730	X

Note: Estimated number of persons given in this table is design based estimates and may be used as control totals for combining and arriving at rates and ratios. These figures are not intended for providing estimates of the current population.

Table (36): Percentage of persons and minutes spent in a day on an average **per participant** of age 6 years and above in SNA activities, Non-SNA activities and residual other activities irrespective of whether it was a major activity or not (considering all the activities in a time slot) for each broad principal activity status

all-India rural female broad principal activity status: worker

SNA/Non-SNA/residual other activities	age group									
	6-14 years		15-29 years		15-59 years		60 years and above		all (6 years and above)	
	percentage of persons	minutes spent on an average in a day **per participant**	percentage of persons	minutes spent on an average in a day **per participant**	percentage of persons	minutes spent on an average in a day **per participant**	percentage of persons	minutes spent on an average in a day **per participant**	percentage of persons	minutes spent on an average in a day **per participant**
(1)	(2)	(3)	(4)	(5)	(6)	(7)	(8)	(9)	(10)	(11)
SNA production	74.7	370	82.9	331	86.9	332	84.5	318	86.7	331
Non-SNA production	72.6	159	93.3	296	96.5	275	92.6	224	96.1	270
SNA and Non-SNA Production	87.2	449	99.0	556	99.6	556	98.7	482	99.5	548
Residual other activities	100.0	1049	100.0	890	100.0	886	100.0	964	100.0	894
estimated persons (00)	1,645	X	1,27,635	X	5,70,899	X	63,046	X	6,35,590	X
sample persons	64	X	6,050	X	26,092	X	2,830	X	28,986	X

Note: Estimated number of persons given in this table is design based estimates and may be used as control totals for combining and arriving at rates and ratios. These figures are not intended for providing estimates of the current population.

Table (36): Percentage of persons and minutes spent in a day on an average **per participant** of age 6 years and above in SNA activities, Non-SNA activities and residual other activities irrespective of whether it was a major activity or not (considering all the activities in a time slot) for each broad principal activity status

all-India rural female broad principal activity status: unemployed

SNA/Non-SNA/residual other activities	age group									
	6-14 years		15-29 years		15-59 years		60 years and above		all (6 years and above)	
	percentage of persons	minutes spent on an average in a day **per participant**	percentage of persons	minutes spent on an average in a day **per participant**	percentage of persons	minutes spent on an average in a day **per participant**	percentage of persons	minutes spent on an average in a day **per participant**	percentage of persons	minutes spent on an average in a day **per participant**
(1)	(2)	(3)	(4)	(5)	(6)	(7)	(8)	(9)	(10)	(11)
SNA production	31.4	83	29.6	147	30.1	152	21.7	251	29.7	155
Non-SNA production	65.9	175	89.7	253	90.2	262	66.8	205	88.5	258
SNA and Non-SNA Production	65.9	215	93.3	290	93.4	302	70.9	271	91.7	300
Residual other activities	100.0	1298	100.0	1170	100.0	1158	100.0	1248	100.0	1165
estimated persons (00)	273	X	13,524	X	15,211	X	907	X	16,391	X
sample persons	14	X	683	X	767	X	35	X	816	X

Note: Estimated number of persons given in this table is design based estimates and may be used as control totals for combining and arriving at rates and ratios. These figures are not intended for providing estimates of the current population.

Table (36): Percentage of persons and minutes spent in a day on an average **per participant** of age 6 years and above in SNA activities, Non-SNA activities and residual other activities irrespective of whether it was a major activity or not (considering all the activities in a time slot) for each broad principal activity status

all-India rural female broad principal activity status: not in labour force

SNA/Non-SNA/residual other activities	age group									
	6-14 years		15-29 years		15-59 years		60 years and above		all (6 years and above)	
	percentage of persons	minutes spent on an average in a day **per participant**	percentage of persons	minutes spent on an average in a day **per participant**	percentage of persons	minutes spent on an average in a day **per participant**	percentage of persons	minutes spent on an average in a day **per participant**	percentage of persons	minutes spent on an average in a day **per participant**
(1)	(2)	(3)	(4)	(5)	(6)	(7)	(8)	(9)	(10)	(11)
SNA production	6.3	98	25.1	118	31.4	140	28.1	145	26.5	139
Non-SNA production	30.9	111	89.0	384	93.9	396	81.3	270	81.1	361
SNA and Non-SNA Production	32.8	123	89.9	413	94.6	439	83.1	313	82.2	401
Residual other activities	100.0	1400	100.0	1069	100.0	1024	100.0	1180	100.0	1110
estimated persons (00)	4,47,536	X	8,43,203	X	17,54,041	X	3,05,401	X	25,06,978	X
sample persons	18,794	X	34,993	X	73,080	X	12,643	X	1,04,517	X

Note: Estimated number of persons given in this table is design based estimates and may be used as control totals for combining and arriving at rates and ratios. These figures are not intended for providing estimates of the current population.

Table (36): Percentage of persons and minutes spent in a day on an average **per participant** of age 6 years and above in SNA activities, Non-SNA activities and residual other activities irrespective of whether it was a major activity or not (considering all the activities in a time slot) for each broad principal activity status

all-India rural female broad principal activity status: all

SNA/Non-SNA/residual other activities	age group									
	6-14 years		15-29 years		15-59 years		60 years and above		all (6 years and above)	
	percentage of persons	minutes spent on an average in a day **per participant**	percentage of persons	minutes spent on an average in a day **per participant**	percentage of persons	minutes spent on an average in a day **per participant**	percentage of persons	minutes spent on an average in a day **per participant**	percentage of persons	minutes spent on an average in a day **per participant**
(1)	(2)	(3)	(4)	(5)	(6)	(7)	(8)	(9)	(10)	(11)
SNA production	6.6	109	32.7	189	45.0	231	37.7	211	38.7	225
Non-SNA production	31.1	111	89.6	370	94.5	365	83.2	261	84.2	339
SNA and Non-SNA Production	33.0	127	91.1	432	95.8	468	85.8	346	85.7	435
Residual other activities	100.0	1398	100.0	1047	100.0	992	100.0	1143	100.0	1067
estimated persons (00)	4,49,454	X	9,84,362	X	23,40,152	X	3,69,354	X	31,58,959	X
sample persons	18,872	X	41,726	X	99,939	X	15,508	X	1,34,319	X

Note: Estimated number of persons given in this table is design based estimates and may be used as control totals for combining and arriving at rates and ratios. These figures are not intended for providing estimates of the current population.

Table (36): Percentage of persons and minutes spent in a day on an average **per participant** of age 6 years and above in SNA activities, Non-SNA activities and residual other activities irrespective of whether it was a major activity or not (considering all the activities in a time slot) for each broad principal activity status

all-India rural persons broad principal activity status: worker

SNA/Non-SNA/residual other activities	age group									
	6-14 years		15-29 years		15-59 years		60 years and above		all (6 years and above)	
	percentage of persons	minutes spent on an average in a day **per participant**	percentage of persons	minutes spent on an average in a day **per participant**	percentage of persons	minutes spent on an average in a day **per participant**	percentage of persons	minutes spent on an average in a day **per participant**	percentage of persons	minutes spent on an average in a day **per participant**
(1)	(2)	(3)	(4)	(5)	(6)	(7)	(8)	(9)	(10)	(11)
SNA production	82.4	380	90.6	414	91.8	406	88.7	361	91.5	401
Non-SNA production	37.0	123	51.9	164	58.2	169	54.6	150	57.8	167
SNA and Non-SNA Production	88.0	407	97.2	474	98.0	481	96.1	418	97.7	474
Residual other activities	100.0	1081	100.0	980	100.0	969	100.0	1038	100.0	977
estimated persons (00)	5,551	X	6,77,920	X	24,23,216	X	3,09,149	X	27,37,916	X
sample persons	233	X	29,000	X	1,05,092	X	13,312	X	1,18,637	X

Note: Estimated number of persons given in this table is design based estimates and may be used as control totals for combining and arriving at rates and ratios. These figures are not intended for providing estimates of the current population.

Table (36): Percentage of persons and minutes spent in a day on an average **per participant** of age 6 years and above in SNA activities, Non-SNA activities and residual other activities irrespective of whether it was a major activity or not (considering all the activities in a time slot) for each broad principal activity status

all-India rural persons broad principal activity status: unemployed

SNA/Non-SNA/residual other activities	age group									
	6-14 years		15-29 years		15-59 years		60 years and above		all (6 years and above)	
	percentage of persons	minutes spent on an average in a day **per participant**	percentage of persons	minutes spent on an average in a day **per participant**	percentage of persons	minutes spent on an average in a day **per participant**	percentage of persons	minutes spent on an average in a day **per participant**	percentage of persons	minutes spent on an average in a day **per participant**
(1)	(2)	(3)	(4)	(5)	(6)	(7)	(8)	(9)	(10)	(11)
SNA production	16.8	145	28.9	194	29.1	195	22.4	214	28.7	195
Non-SNA production	32.1	138	48.2	169	50.3	173	51.5	172	50.0	173
SNA and Non-SNA Production	40.6	169	62.8	219	64.3	224	59.4	229	63.7	224
Residual other activities	100.0	1371	100.0	1302	100.0	1296	100.0	1304	100.0	1298
estimated persons (00)	1,710	X	68,340	X	78,687	X	2,343	X	82,740	X
sample persons	72	X	3,055	X	3,495	X	90	X	3,657	X

Note: Estimated number of persons given in this table is design based estimates and may be used as control totals for combining and arriving at rates and ratios. These figures are not intended for providing estimates of the current population.

Table (36): Percentage of persons and minutes spent in a day on an average **per participant** of age 6 years and above in SNA activities, Non-SNA activities and residual other activities irrespective of whether it was a major activity or not (considering all the activities in a time slot) for each broad principal activity status

all-India rural persons broad principal activity status: not in labour force

SNA/Non-SNA/residual other activities	age group									
	6-14 years		15-29 years		15-59 years		60 years and above		all (6 years and above)	
	percentage of persons	minutes spent on an average in a day **per participant**	percentage of persons	minutes spent on an average in a day **per participant**	percentage of persons	minutes spent on an average in a day **per participant**	percentage of persons	minutes spent on an average in a day **per participant**	percentage of persons	minutes spent on an average in a day **per participant**
(1)	(2)	(3)	(4)	(5)	(6)	(7)	(8)	(9)	(10)	(11)
SNA production	5.2	109	22.3	133	28.7	146	25.3	154	21.8	145
Non-SNA production	21.3	103	69.7	357	81.6	380	68.3	244	63.3	336
SNA and Non-SNA Production	23.8	116	73.4	380	84.0	419	72.5	284	66.0	370
Residual other activities	100.0	1412	100.0	1161	100.0	1088	100.0	1234	100.0	1196
estimated persons (00)	9,84,670	X	11,92,945	X	21,40,561	X	4,50,644	X	35,75,875	X
sample persons	41,373	X	50,022	X	89,686	X	18,764	X	1,49,823	X

Note: Estimated number of persons given in this table is design based estimates and may be used as control totals for combining and arriving at rates and ratios. These figures are not intended for providing estimates of the current population.

Table (36): Percentage of persons and minutes spent in a day on an average **per participant** of age 6 years and above in SNA activities, Non-SNA activities and residual other activities irrespective of whether it was a major activity or not (considering all the activities in a time slot) for each broad principal activity status

all-India rural persons broad principal activity status: all

SNA/Non-SNA/residual other activities	age group									
	6-14 years		15-29 years		15-59 years		60 years and above		all (6 years and above)	
	percentage of persons	minutes spent on an average in a day **per participant**	percentage of persons	minutes spent on an average in a day **per participant**	percentage of persons	minutes spent on an average in a day **per participant**	percentage of persons	minutes spent on an average in a day **per participant**	percentage of persons	minutes spent on an average in a day **per participant**
(1)	(2)	(3)	(4)	(5)	(6)	(7)	(8)	(9)	(10)	(11)
SNA production	5.7	132	46.4	326	61.7	348	51.0	300	51.7	339
Non-SNA production	21.4	103	62.7	296	68.8	284	62.7	211	60.8	265
SNA and Non-SNA Production	24.2	122	81.4	415	91.0	451	82.1	348	79.6	423
Residual other activities	100.0	1410	100.0	1103	100.0	1029	100.0	1155	100.0	1103
estimated persons (00)	9,91,931	X	19,39,206	X	46,42,465	X	7,62,135	X	63,96,531	X
sample persons	41,678	X	82,077	X	1,98,273	X	32,166	X	2,72,117	X

Note: Estimated number of persons given in this table is design based estimates and may be used as control totals for combining and arriving at rates and ratios. These figures are not intended for providing estimates of the current population.

Table (36): Percentage of persons and minutes spent in a day on an average **per participant** of age 6 years and above in SNA activities, Non-SNA activities and residual other activities irrespective of whether it was a major activity or not (considering all the activities in a time slot) for each broad principal activity status

all-India urban male broad principal activity status: worker

SNA/Non-SNA/residual other activities	age group									
	6-14 years		15-29 years		15-59 years		60 years and above		all (6 years and above)	
	percentage of persons	minutes spent on an average in a day **per participant**	percentage of persons	minutes spent on an average in a day **per participant**	percentage of persons	minutes spent on an average in a day **per participant**	percentage of persons	minutes spent on an average in a day **per participant**	percentage of persons	minutes spent on an average in a day **per participant**
(1)	(2)	(3)	(4)	(5)	(6)	(7)	(8)	(9)	(10)	(11)
SNA production	82.9	444	92.7	500	91.9	492	89.0	448	91.7	489
Non-SNA production	12.7	99	34.7	88	38.4	92	33.1	97	38.0	92
SNA and Non-SNA Production	88.3	431	96.5	512	96.9	503	94.6	455	96.7	500
Residual other activities	100.0	1059	100.0	946	100.0	952	100.0	1009	100.0	957
estimated persons (00)	1,121	X	2,38,074	X	8,40,410	X	61,805	X	9,03,337	X
sample persons	60	X	14,015	X	51,924	X	4,008	X	55,992	X

Note: Estimated number of persons given in this table is design based estimates and may be used as control totals for combining and arriving at rates and ratios. These figures are not intended for providing estimates of the current population.

Table (36): Percentage of persons and minutes spent in a day on an average **per participant** of age 6 years and above in SNA activities, Non-SNA activities and residual other activities irrespective of whether it was a major activity or not (considering all the activities in a time slot) for each broad principal activity status

all-India urban male broad principal activity status: unemployed

SNA/Non-SNA/residual other activities	age group									
	6-14 years		15-29 years		15-59 years		60 years and above		all (6 years and above)	
	percentage of persons	minutes spent on an average in a day **per participant**	percentage of persons	minutes spent on an average in a day **per participant**	percentage of persons	minutes spent on an average in a day **per participant**	percentage of persons	minutes spent on an average in a day **per participant**	percentage of persons	minutes spent on an average in a day **per participant**
(1)	(2)	(3)	(4)	(5)	(6)	(7)	(8)	(9)	(10)	(11)
SNA production	16.5	77	13.6	230	13.8	229	12.7	257	13.8	226
Non-SNA production	34.3	121	37.2	112	41.2	124	55.1	81	41.6	122
SNA and Non-SNA Production	39.0	139	45.5	160	49.0	169	59.6	130	49.1	167
Residual other activities	100.0	1386	100.0	1367	100.0	1357	100.0	1363	100.0	1358
estimated persons (00)	739	X	27,054	X	34,629	X	1,250	X	36,618	X
sample persons	37	X	1,791	X	2,312	X	66	X	2,415	X

Note: Estimated number of persons given in this table is design based estimates and may be used as control totals for combining and arriving at rates and ratios. These figures are not intended for providing estimates of the current population.

Table (36): Percentage of persons and minutes spent in a day on an average **per participant** of age 6 years and above in SNA activities, Non-SNA activities and residual other activities irrespective of whether it was a major activity or not (considering all the activities in a time slot) for each broad principal activity status

all-India urban male broad principal activity status: not in labour force

SNA/Non-SNA/residual other activities	age group									
	6-14 years		15-29 years		15-59 years		60 years and above		all (6 years and above)	
	percentage of persons	minutes spent on an average in a day **per participant**	percentage of persons	minutes spent on an average in a day **per participant**	percentage of persons	minutes spent on an average in a day **per participant**	percentage of persons	minutes spent on an average in a day **per participant**	percentage of persons	minutes spent on an average in a day **per participant**
(1)	(2)	(3)	(4)	(5)	(6)	(7)	(8)	(9)	(10)	(11)
SNA production	1.8	120	6.1	215	6.9	229	9.1	149	5.4	188
Non-SNA production	10.7	77	20.8	107	24.4	124	46.8	123	23.7	116
SNA and Non-SNA Production	12.0	87	24.8	143	28.6	161	50.4	141	26.8	140
Residual other activities	100.0	1430	100.0	1405	100.0	1394	100.0	1369	100.0	1402
estimated persons (00)	1,85,074	X	1,78,776	X	2,04,177	X	98,604	X	4,87,855	X
sample persons	11,487	X	11,223	X	12,755	X	6,265	X	30,507	X

Note: Estimated number of persons given in this table is design based estimates and may be used as control totals for combining and arriving at rates and ratios. These figures are not intended for providing estimates of the current population.

Table (36): Percentage of persons and minutes spent in a day on an average **per participant** of age 6 years and above in SNA activities, Non-SNA activities and residual other activities irrespective of whether it was a major activity or not (considering all the activities in a time slot) for each broad principal activity status

all-India urban male broad principal activity status: all

SNA/Non-SNA/residual other activities	age group									
	6-14 years		15-29 years		15-59 years		60 years and above		all (6 years and above)	
	percentage of persons	minutes spent on an average in a day **per participant**	percentage of persons	minutes spent on an average in a day **per participant**	percentage of persons	minutes spent on an average in a day **per participant**	percentage of persons	minutes spent on an average in a day **per participant**	percentage of persons	minutes spent on an average in a day **per participant**
(1)	(2)	(3)	(4)	(5)	(6)	(7)	(8)	(9)	(10)	(11)
SNA production	2.4	187	53.0	483	73.3	486	39.7	406	60.2	478
Non-SNA production	10.8	78	29.2	95	35.9	97	41.6	115	33.2	99
SNA and Non-SNA Production	12.6	102	64.5	440	82.4	474	67.4	309	71.6	448
Residual other activities	100.0	1427	100.0	1156	100.0	1049	100.0	1231	100.0	1119
estimated persons (00)	1,86,935	X	4,43,905	X	10,79,216	X	1,61,659	X	14,27,810	X
sample persons	11,584	X	27,029	X	66,991	X	10,339	X	88,914	X

Note: Estimated number of persons given in this table is design based estimates and may be used as control totals for combining and arriving at rates and ratios. These figures are not intended for providing estimates of the current population.

Table (36): Percentage of persons and minutes spent in a day on an average **per participant** of age 6 years and above in SNA activities, Non-SNA activities and residual other activities irrespective of whether it was a major activity or not (considering all the activities in a time slot) for each broad principal activity status

all-India urban female broad principal activity status: worker

SNA/Non-SNA/residual other activities	age group									
	6-14 years		15-29 years		15-59 years		60 years and above		all (6 years and above)	
	percentage of persons	minutes spent on an average in a day **per participant**	percentage of persons	minutes spent on an average in a day **per participant**	percentage of persons	minutes spent on an average in a day **per participant**	percentage of persons	minutes spent on an average in a day **per participant**	percentage of persons	minutes spent on an average in a day **per participant**
(1)	(2)	(3)	(4)	(5)	(6)	(7)	(8)	(9)	(10)	(11)
SNA production	62.6	415	87.2	418	86.2	383	83.1	341	86.0	381
Non-SNA production	71.6	266	78.4	209	90.1	238	89.9	214	90.1	236
SNA and Non-SNA Production	91.5	492	98.8	534	99.3	549	98.7	482	99.3	545
Residual other activities	100.0	990	100.0	912	100.0	895	100.0	964	100.0	899
estimated persons (00)	258	X	56,058	X	2,07,048	X	13,379	X	2,20,685	X
sample persons	16	X	3,386	X	12,749	X	848	X	13,613	X

Note: Estimated number of persons given in this table is design based estimates and may be used as control totals for combining and arriving at rates and ratios. These figures are not intended for providing estimates of the current population.

Table (36): Percentage of persons and minutes spent in a day on an average **per participant** of age 6 years and above in SNA activities, Non-SNA activities and residual other activities irrespective of whether it was a major activity or not (considering all the activities in a time slot) for each broad principal activity status

all-India urban female broad principal activity status: unemployed

SNA/Non-SNA/residual other activities	age group									
	6-14 years		15-29 years		15-59 years		60 years and above		all (6 years and above)	
	percentage of persons	minutes spent on an average in a day **per participant**	percentage of persons	minutes spent on an average in a day **per participant**	percentage of persons	minutes spent on an average in a day **per participant**	percentage of persons	minutes spent on an average in a day **per participant**	percentage of persons	minutes spent on an average in a day **per participant**
(1)	(2)	(3)	(4)	(5)	(6)	(7)	(8)	(9)	(10)	(11)
SNA production	23.8	34	11.5	141	12.2	141	7.1	30	12.1	137
Non-SNA production	24.6	175	84.5	209	86.8	247	70.5	236	85.7	247
SNA and Non-SNA Production	48.4	106	86.0	225	88.0	263	70.5	239	87.1	262
Residual other activities	100.0	1389	100.0	1247	100.0	1208	100.0	1271	100.0	1212
estimated persons (00)	122	X	11,523	X	14,539	X	534	X	15,196	X
sample persons	9	X	740	X	938	X	32	X	979	X

Note: Estimated number of persons given in this table is design based estimates and may be used as control totals for combining and arriving at rates and ratios. These figures are not intended for providing estimates of the current population.

Table (36): Percentage of persons and minutes spent in a day on an average **per participant** of age 6 years and above in SNA activities, Non-SNA activities and residual other activities irrespective of whether it was a major activity or not (considering all the activities in a time slot) for each broad principal activity status

all-India urban female broad principal activity status: not in labour force

SNA/Non-SNA/residual other activities	age group									
	6-14 years		15-29 years		15-59 years		60 years and above		all (6 years and above)	
	percentage of persons	minutes spent on an average in a day **per participant**	percentage of persons	minutes spent on an average in a day **per participant**	percentage of persons	minutes spent on an average in a day **per participant**	percentage of persons	minutes spent on an average in a day **per participant**	percentage of persons	minutes spent on an average in a day **per participant**
(1)	(2)	(3)	(4)	(5)	(6)	(7)	(8)	(9)	(10)	(11)
SNA production	2.5	95	10.0	101	12.5	105	10.1	102	10.8	104
Non-SNA production	22.5	98	80.9	351	91.0	381	80.0	256	79.7	353
SNA and Non-SNA Production	23.5	104	81.7	360	91.4	393	80.7	267	80.3	365
Residual other activities	100.0	1416	100.0	1146	100.0	1080	100.0	1225	100.0	1147
estimated persons (00)	1,59,684	X	3,43,782	X	8,07,710	X	1,44,464	X	11,11,858	X
sample persons	9,775	X	21,309	X	50,773	X	9,067	X	69,615	X

Note: Estimated number of persons given in this table is design based estimates and may be used as control totals for combining and arriving at rates and ratios. These figures are not intended for providing estimates of the current population.

Table (36): Percentage of persons and minutes spent in a day on an average **per participant** of age 6 years and above in SNA activities, Non-SNA activities and residual other activities irrespective of whether it was a major activity or not (considering all the activities in a time slot) for each broad principal activity status

all-India urban female broad principal activity status: all

SNA/Non-SNA/residual other activities	age group									
	6-14 years		15-29 years		15-59 years		60 years and above		all (6 years and above)	
	percentage of persons	minutes spent on an average in a day **per participant**	percentage of persons	minutes spent on an average in a day **per participant**	percentage of persons	minutes spent on an average in a day **per participant**	percentage of persons	minutes spent on an average in a day **per participant**	percentage of persons	minutes spent on an average in a day **per participant**
(1)	(2)	(3)	(4)	(5)	(6)	(7)	(8)	(9)	(10)	(11)
SNA production	2.7	107	20.6	284	27.3	282	16.3	205	23.1	273
Non-SNA production	22.5	99	80.7	328	90.7	351	80.8	252	81.5	331
SNA and Non-SNA Production	23.6	107	84.1	384	93.0	425	82.2	289	83.5	399
Residual other activities	100.0	1415	100.0	1117	100.0	1045	100.0	1203	100.0	1107
estimated persons (00)	1,60,064	X	4,11,364	X	10,29,297	X	1,58,378	X	13,47,739	X
sample persons	9,800	X	25,435	X	64,460	X	9,947	X	84,207	X

Note: Estimated number of persons given in this table is design based estimates and may be used as control totals for combining and arriving at rates and ratios. These figures are not intended for providing estimates of the current population.

Table (36): Percentage of persons and minutes spent in a day on an average **per participant** of age 6 years and above in SNA activities, Non-SNA activities and residual other activities irrespective of whether it was a major activity or not (considering all the activities in a time slot) for each broad principal activity status

all-India urban persons broad principal activity status: worker

SNA/Non-SNA/residual other activities	age group									
	6-14 years		15-29 years		15-59 years		60 years and above		all (6 years and above)	
	percentage of persons	minutes spent on an average in a day **per participant**	percentage of persons	minutes spent on an average in a day **per participant**	percentage of persons	minutes spent on an average in a day **per participant**	percentage of persons	minutes spent on an average in a day **per participant**	percentage of persons	minutes spent on an average in a day **per participant**
(1)	(2)	(3)	(4)	(5)	(6)	(7)	(8)	(9)	(10)	(11)
SNA production	79.1	440	91.6	485	90.8	472	88.0	430	90.6	469
Non-SNA production	23.7	194	43.0	130	48.7	145	43.2	141	48.3	145
SNA and Non-SNA Production	88.9	443	96.9	516	97.4	512	95.4	460	97.2	509
Residual other activities	100.0	1046	100.0	939	100.0	941	100.0	1001	100.0	945
estimated persons (00)	1,379	X	2,94,181	X	10,47,736	X	75,212	X	11,24,328	X
sample persons	76	X	17,404	X	64,693	X	4,858	X	69,627	X

Note: Estimated number of persons given in this table is design based estimates and may be used as control totals for combining and arriving at rates and ratios. These figures are not intended for providing estimates of the current population.

Table (36): Percentage of persons and minutes spent in a day on an average **per participant** of age 6 years and above in SNA activities, Non-SNA activities and residual other activities irrespective of whether it was a major activity or not (considering all the activities in a time slot) for each broad principal activity status

all-India urban persons broad principal activity status: unemployed

SNA/Non-SNA/residual other activities	age group									
	6-14 years		15-29 years		15-59 years		60 years and above		all (6 years and above)	
	percentage of persons	minutes spent on an average in a day **per participant**	percentage of persons	minutes spent on an average in a day **per participant**	percentage of persons	minutes spent on an average in a day **per participant**	percentage of persons	minutes spent on an average in a day **per participant**	percentage of persons	minutes spent on an average in a day **per participant**
(1)	(2)	(3)	(4)	(5)	(6)	(7)	(8)	(9)	(10)	(11)
SNA production	17.6	69	13.0	206	13.4	205	11.0	213	13.4	202
Non-SNA production	33.0	126	51.3	160	54.7	182	59.7	136	54.5	179
SNA and Non-SNA Production	40.4	133	57.6	189	60.5	209	62.9	167	60.3	207
Residual other activities	100.0	1386	100.0	1331	100.0	1313	100.0	1335	100.0	1315
estimated persons (00)	861	X	38,604	X	49,211	X	1,785	X	51,857	X
sample persons	46	X	2,532	X	3,252	X	98	X	3,396	X

Note: Estimated number of persons given in this table is design based estimates and may be used as control totals for combining and arriving at rates and ratios. These figures are not intended for providing estimates of the current population.

Table (36): Percentage of persons and minutes spent in a day on an average **per participant** of age 6 years and above in SNA activities, Non-SNA activities and residual other activities irrespective of whether it was a major activity or not (considering all the activities in a time slot) for each broad principal activity status

all-India urban persons broad principal activity status: not in labour force

SNA/Non-SNA/residual other activities	age group									
	6-14 years		15-29 years		15-59 years		60 years and above		all (6 years and above)	
	percentage of persons	minutes spent on an average in a day **per participant**	percentage of persons	minutes spent on an average in a day **per participant**	percentage of persons	minutes spent on an average in a day **per participant**	percentage of persons	minutes spent on an average in a day **per participant**	percentage of persons	minutes spent on an average in a day **per participant**
(1)	(2)	(3)	(4)	(5)	(6)	(7)	(8)	(9)	(10)	(11)
SNA production	2.2	106	8.7	128	11.4	120	9.7	120	9.1	119
Non-SNA production	16.2	91	60.3	322	77.6	365	66.5	218	62.6	326
SNA and Non-SNA Production	17.4	98	62.2	331	78.8	376	68.4	229	64.0	336
Residual other activities	100.0	1423	100.0	1234	100.0	1144	100.0	1283	100.0	1225
estimated persons (00)	3,44,861	X	5,22,748	X	10,12,188	X	2,43,185	X	16,00,234	X
sample persons	21,271	X	32,544	X	63,549	X	15,339	X	1,00,159	X

Note: Estimated number of persons given in this table is design based estimates and may be used as control totals for combining and arriving at rates and ratios. These figures are not intended for providing estimates of the current population.

Table (36): Percentage of persons and minutes spent in a day on an average **per participant** of age 6 years and above in SNA activities, Non-SNA activities and residual other activities irrespective of whether it was a major activity or not (considering all the activities in a time slot) for each broad principal activity status

all-India urban persons broad principal activity status: all

SNA/Non-SNA/residual other activities	age group									
	6-14 years		15-29 years		15-59 years		60 years and above		all (6 years and above)	
	percentage of persons	minutes spent on an average in a day **per participant**	percentage of persons	minutes spent on an average in a day **per participant**	percentage of persons	minutes spent on an average in a day **per participant**	percentage of persons	minutes spent on an average in a day **per participant**	percentage of persons	minutes spent on an average in a day **per participant**
(1)	(2)	(3)	(4)	(5)	(6)	(7)	(8)	(9)	(10)	(11)
SNA production	2.5	147	37.4	430	50.9	432	28.1	348	42.2	424
Non-SNA production	16.2	92	54.0	263	62.7	276	61.0	205	56.7	261
SNA and Non-SNA Production	17.7	105	74.0	409	87.6	449	74.7	298	77.4	422
Residual other activities	100.0	1421	100.0	1137	100.0	1047	100.0	1217	100.0	1113
estimated persons (00)	3,47,102	X	8,55,534	X	21,09,135	X	3,20,182	X	27,76,419	X
sample persons	21,393	X	52,480	X	1,31,494	X	20,295	X	1,73,182	X

Note: Estimated number of persons given in this table is design based estimates and may be used as control totals for combining and arriving at rates and ratios. These figures are not intended for providing estimates of the current population.

Table (36): Percentage of persons and minutes spent in a day on an average **per participant** of age 6 years and above in SNA activities, Non-SNA activities and residual other activities irrespective of whether it was a major activity or not (considering all the activities in a time slot) for each broad principal activity status

all-India rural+urban male broad principal activity status: worker

SNA/Non-SNA/residual other activities	age group									
	6-14 years		15-29 years		15-59 years		60 years and above		all (6 years and above)	
	percentage of persons	minutes spent on an average in a day **per participant**	percentage of persons	minutes spent on an average in a day **per participant**	percentage of persons	minutes spent on an average in a day **per participant**	percentage of persons	minutes spent on an average in a day **per participant**	percentage of persons	minutes spent on an average in a day **per participant**
(1)	(2)	(3)	(4)	(5)	(6)	(7)	(8)	(9)	(10)	(11)
SNA production	85.1	397	92.5	452	92.9	447	89.6	387	92.5	441
Non-SNA production	19.9	77	40.0	94	43.9	98	42.5	109	43.7	99
SNA and Non-SNA Production	88.3	399	96.7	472	97.3	471	95.3	412	97.1	465
Residual other activities	100.0	1087	100.0	984	100.0	981	100.0	1047	100.0	988
estimated persons (00)	5,028	X	7,88,235	X	26,92,311	X	3,07,853	X	30,05,191	X
sample persons	229	X	36,956	X	1,30,902	X	14,487	X	1,45,618	X

Note: Estimated number of persons given in this table is design based estimates and may be used as control totals for combining and arriving at rates and ratios. These figures are not intended for providing estimates of the current population.

Table (36): Percentage of persons and minutes spent in a day on an average **per participant** of age 6 years and above in SNA activities, Non-SNA activities and residual other activities irrespective of whether it was a major activity or not (considering all the activities in a time slot) for each broad principal activity status

all-India rural+urban male broad principal activity status: unemployed

SNA/Non-SNA/residual other activities	age group									
	6-14 years		15-29 years		15-59 years		60 years and above		all (6 years and above)	
	percentage of persons	minutes spent on an average in a day **per participant**	percentage of persons	minutes spent on an average in a day **per participant**	percentage of persons	minutes spent on an average in a day **per participant**	percentage of persons	minutes spent on an average in a day **per participant**	percentage of persons	minutes spent on an average in a day **per participant**
(1)	(2)	(3)	(4)	(5)	(6)	(7)	(8)	(9)	(10)	(11)
SNA production	14.9	135	23.7	211	23.6	211	18.1	213	23.3	210
Non-SNA production	28.6	120	37.7	118	40.9	125	48.0	107	40.9	125
SNA and Non-SNA Production	36.9	148	52.0	181	54.4	186	55.6	162	54.0	185
Residual other activities	100.0	1385	100.0	1346	100.0	1339	100.0	1350	100.0	1340
estimated persons (00)	2,176	X	81,871	X	98,105	X	2,686	X	1,02,967	X
sample persons	95	X	4,163	X	5,040	X	121	X	5,256	X

Note: Estimated number of persons given in this table is design based estimates and may be used as control totals for combining and arriving at rates and ratios. These figures are not intended for providing estimates of the current population.

Table (36): Percentage of persons and minutes spent in a day on an average **per participant** of age 6 years and above in SNA activities, Non-SNA activities and residual other activities irrespective of whether it was a major activity or not (considering all the activities in a time slot) for each broad principal activity status

all-India rural+urban male broad principal activity status: not in labour force

SNA/Non-SNA/residual other activities	age group									
	6-14 years		15-29 years		15-59 years		60 years and above		all (6 years and above)	
	percentage of persons	minutes spent on an average in a day **per participant**	percentage of persons	minutes spent on an average in a day **per participant**	percentage of persons	minutes spent on an average in a day **per participant**	percentage of persons	minutes spent on an average in a day **per participant**	percentage of persons	minutes spent on an average in a day **per participant**
(1)	(2)	(3)	(4)	(5)	(6)	(7)	(8)	(9)	(10)	(11)
SNA production	3.6	123	12.5	194	13.2	202	15.3	175	9.1	180
Non-SNA production	12.6	85	22.3	110	25.1	126	43.4	131	22.2	117
SNA and Non-SNA Production	15.2	100	30.7	158	33.5	174	50.3	166	27.6	153
Residual other activities	100.0	1425	100.0	1391	100.0	1382	100.0	1356	100.0	1398
estimated persons (00)	7,21,977	X	5,28,193	X	5,90,232	X	2,43,551	X	15,55,760	X
sample persons	34,054	X	26,239	X	29,341	X	12,375	X	75,770	X

Note: Estimated number of persons given in this table is design based estimates and may be used as control totals for combining and arriving at rates and ratios. These figures are not intended for providing estimates of the current population.

Table (36): Percentage of persons and minutes spent in a day on an average **per participant** of age 6 years and above in SNA activities, Non-SNA activities and residual other activities irrespective of whether it was a major activity or not (considering all the activities in a time slot) for each broad principal activity status

all-India rural+urban male broad principal activity status: all

SNA/Non-SNA/residual other activities	age group									
	6-14 years		15-29 years		15-59 years		60 years and above		all (6 years and above)	
	percentage of persons	minutes spent on an average in a day **per participant**	percentage of persons	minutes spent on an average in a day **per participant**	percentage of persons	minutes spent on an average in a day **per participant**	percentage of persons	minutes spent on an average in a day **per participant**	percentage of persons	minutes spent on an average in a day **per participant**
(1)	(2)	(3)	(4)	(5)	(6)	(7)	(8)	(9)	(10)	(11)
SNA production	4.2	161	58.2	426	77.0	438	56.6	361	63.2	427
Non-SNA production	12.7	85	33.2	100	40.5	102	42.9	119	36.5	103
SNA and Non-SNA Production	15.8	112	69.1	406	84.9	446	75.3	339	73.0	421
Residual other activities	100.0	1422	100.0	1159	100.0	1062	100.0	1185	100.0	1133
estimated persons (00)	7,29,181	X	13,98,299	X	33,80,648	X	5,54,090	X	46,63,918	X
sample persons	34,378	X	67,358	X	1,65,283	X	26,983	X	2,26,644	X

Note: Estimated number of persons given in this table is design based estimates and may be used as control totals for combining and arriving at rates and ratios. These figures are not intended for providing estimates of the current population.

Table (36): Percentage of persons and minutes spent in a day on an average **per participant** of age 6 years and above in SNA activities, Non-SNA activities and residual other activities irrespective of whether it was a major activity or not (considering all the activities in a time slot) for each broad principal activity status

all-India rural+urban female broad principal activity status: worker

SNA/Non-SNA/residual other activities	age group									
	6-14 years		15-29 years		15-59 years		60 years and above		all (6 years and above)	
	percentage of persons	minutes spent on an average in a day **per participant**	percentage of persons	minutes spent on an average in a day **per participant**	percentage of persons	minutes spent on an average in a day **per participant**	percentage of persons	minutes spent on an average in a day **per participant**	percentage of persons	minutes spent on an average in a day **per participant**
(1)	(2)	(3)	(4)	(5)	(6)	(7)	(8)	(9)	(10)	(11)
SNA production	73.0	375	84.2	358	86.7	346	84.2	322	86.5	344
Non-SNA production	72.5	173	88.8	273	94.8	265	92.1	222	94.5	261
SNA and Non-SNA Production	87.8	455	99.0	549	99.5	554	98.7	482	99.4	548
Residual other activities	100.0	1041	100.0	896	100.0	888	100.0	964	100.0	896
estimated persons (00)	1,903	X	1,83,693	X	7,77,947	X	76,425	X	8,56,275	X
sample persons	80	X	9,436	X	38,841	X	3,678	X	42,599	X

Note: Estimated number of persons given in this table is design based estimates and may be used as control totals for combining and arriving at rates and ratios. These figures are not intended for providing estimates of the current population.

Table (36): Percentage of persons and minutes spent in a day on an average **per participant** of age 6 years and above in SNA activities, Non-SNA activities and residual other activities irrespective of whether it was a major activity or not (considering all the activities in a time slot) for each broad principal activity status

all-India rural+urban female broad principal activity status: unemployed

SNA/Non-SNA/residual other activities	age group									
	6-14 years		15-29 years		15-59 years		60 years and above		all (6 years and above)	
	percentage of persons	minutes spent on an average in a day **per participant**	percentage of persons	minutes spent on an average in a day **per participant**	percentage of persons	minutes spent on an average in a day **per participant**	percentage of persons	minutes spent on an average in a day **per participant**	percentage of persons	minutes spent on an average in a day **per participant**
(1)	(2)	(3)	(4)	(5)	(6)	(7)	(8)	(9)	(10)	(11)
SNA production	29.0	71	21.3	145	21.4	149	16.3	215	21.2	150
Non-SNA production	53.2	175	87.3	233	88.5	255	68.2	217	87.1	253
SNA and Non-SNA Production	60.5	188	89.9	261	90.7	284	70.7	259	89.5	282
Residual other activities	100.0	1326	100.0	1205	100.0	1183	100.0	1257	100.0	1188
estimated persons (00)	395	X	25,047	X	29,750	X	1,441	X	31,587	X
sample persons	23	X	1,423	X	1,705	X	67	X	1,795	X

Note: Estimated number of persons given in this table is design based estimates and may be used as control totals for combining and arriving at rates and ratios. These figures are not intended for providing estimates of the current population.

Table (36): Percentage of persons and minutes spent in a day on an average **per participant** of age 6 years and above in SNA activities, Non-SNA activities and residual other activities irrespective of whether it was a major activity or not (considering all the activities in a time slot) for each broad principal activity status

all-India rural+urban female broad principal activity status: not in labour force

SNA/Non-SNA/residual other activities	age group									
	6-14 years		15-29 years		15-59 years		60 years and above		all (6 years and above)	
	percentage of persons	minutes spent on an average in a day **per participant**	percentage of persons	minutes spent on an average in a day **per participant**	percentage of persons	minutes spent on an average in a day **per participant**	percentage of persons	minutes spent on an average in a day **per participant**	percentage of persons	minutes spent on an average in a day **per participant**
(1)	(2)	(3)	(4)	(5)	(6)	(7)	(8)	(9)	(10)	(11)
SNA production	5.3	98	20.7	116	25.5	134	22.3	139	21.7	133
Non-SNA production	28.7	108	86.7	375	93.0	391	80.9	265	80.7	359
SNA and Non-SNA Production	30.3	119	87.5	399	93.6	425	82.4	298	81.6	390
Residual other activities	100.0	1404	100.0	1091	100.0	1042	100.0	1194	100.0	1122
estimated persons (00)	6,07,220	X	11,86,986	X	25,61,751	X	4,49,866	X	36,18,837	X
sample persons	28,569	X	56,302	X	1,23,853	X	21,710	X	1,74,132	X

Note: Estimated number of persons given in this table is design based estimates and may be used as control totals for combining and arriving at rates and ratios. These figures are not intended for providing estimates of the current population.

Table (36): Percentage of persons and minutes spent in a day on an average **per participant** of age 6 years and above in SNA activities, Non-SNA activities and residual other activities irrespective of whether it was a major activity or not (considering all the activities in a time slot) for each broad principal activity status

all-India rural+urban female broad principal activity status: all

SNA/Non-SNA/residual other activities	age group									
	6-14 years		15-29 years		15-59 years		60 years and above		all (6 years and above)	
	percentage of persons	minutes spent on an average in a day **per participant**	percentage of persons	minutes spent on an average in a day **per participant**	percentage of persons	minutes spent on an average in a day **per participant**	percentage of persons	minutes spent on an average in a day **per participant**	percentage of persons	minutes spent on an average in a day **per participant**
(1)	(2)	(3)	(4)	(5)	(6)	(7)	(8)	(9)	(10)	(11)
SNA production	5.6	109	29.1	209	39.6	241	31.3	210	34.0	235
Non-SNA production	28.8	109	87.0	359	93.4	361	82.5	258	83.4	337
SNA and Non-SNA Production	30.5	122	89.1	418	94.9	455	84.7	329	85.0	424
Residual other activities	100.0	1403	100.0	1067	100.0	1008	100.0	1161	100.0	1079
estimated persons (00)	6,09,518	X	13,95,725	X	33,69,448	X	5,27,732	X	45,06,698	X
sample persons	28,672	X	67,161	X	1,64,399	X	25,455	X	2,18,526	X

Note: Estimated number of persons given in this table is design based estimates and may be used as control totals for combining and arriving at rates and ratios. These figures are not intended for providing estimates of the current population.

Table (36): Percentage of persons and minutes spent in a day on an average **per participant** of age 6 years and above in SNA activities, Non-SNA activities and residual other activities irrespective of whether it was a major activity or not (considering all the activities in a time slot) for each broad principal activity status

all-India rural+urban persons broad principal activity status: worker

SNA/Non-SNA/residual other activities	age group									
	6-14 years		15-29 years		15-59 years		60 years and above		all (6 years and above)	
	percentage of persons	minutes spent on an average in a day **per participant**	percentage of persons	minutes spent on an average in a day **per participant**	percentage of persons	minutes spent on an average in a day **per participant**	percentage of persons	minutes spent on an average in a day **per participant**	percentage of persons	minutes spent on an average in a day **per participant**
(1)	(2)	(3)	(4)	(5)	(6)	(7)	(8)	(9)	(10)	(11)
SNA production	81.8	391	90.9	436	91.5	426	88.5	374	91.2	421
Non-SNA production	34.4	133	49.2	155	55.3	162	52.4	148	55.0	161
SNA and Non-SNA Production	88.2	415	97.1	487	97.8	490	96.0	426	97.6	484
Residual other activities	100.0	1074	100.0	968	100.0	961	100.0	1031	100.0	968
estimated persons (00)	6,930	X	9,72,102	X	34,70,953	X	3,84,361	X	38,62,244	X
sample persons	309	X	46,404	X	1,69,785	X	18,170	X	1,88,264	X

Note: Estimated number of persons given in this table is design based estimates and may be used as control totals for combining and arriving at rates and ratios. These figures are not intended for providing estimates of the current population.

Table (36): Percentage of persons and minutes spent in a day on an average **per participant** of age 6 years and above in SNA activities, Non-SNA activities and residual other activities irrespective of whether it was a major activity or not (considering all the activities in a time slot) for each broad principal activity status

all-India rural+urban persons broad principal activity status: unemployed

SNA/Non-SNA/residual other activities	age group									
	6-14 years		15-29 years		15-59 years		60 years and above		all (6 years and above)	
	percentage of persons	minutes spent on an average in a day **per participant**	percentage of persons	minutes spent on an average in a day **per participant**	percentage of persons	minutes spent on an average in a day **per participant**	percentage of persons	minutes spent on an average in a day **per participant**	percentage of persons	minutes spent on an average in a day **per participant**
(1)	(2)	(3)	(4)	(5)	(6)	(7)	(8)	(9)	(10)	(11)
SNA production	17.1	119	23.2	196	23.1	197	17.5	214	22.8	197
Non-SNA production	32.4	134	49.4	166	52.0	177	55.1	155	51.7	175
SNA and Non-SNA Production	40.5	157	60.9	209	62.8	219	60.9	201	62.4	217
Residual other activities	100.0	1376	100.0	1313	100.0	1303	100.0	1317	100.0	1304
estimated persons (00)	2,571	X	1,06,945	X	1,27,898	X	4,127	X	1,34,597	X
sample persons	118	X	5,587	X	6,747	X	188	X	7,053	X

Note: Estimated number of persons given in this table is design based estimates and may be used as control totals for combining and arriving at rates and ratios. These figures are not intended for providing estimates of the current population.

Table (36): Percentage of persons and minutes spent in a day on an average **per participant** of age 6 years and above in SNA activities, Non-SNA activities and residual other activities irrespective of whether it was a major activity or not (considering all the activities in a time slot) for each broad principal activity status

all-India rural+urban persons broad principal activity status: not in labour force

SNA/Non-SNA/residual other activities	age group									
	6-14 years		15-29 years		15-59 years		60 years and above		all (6 years and above)	
	percentage of persons	minutes spent on an average in a day **per participant**	percentage of persons	minutes spent on an average in a day **per participant**	percentage of persons	minutes spent on an average in a day **per participant**	percentage of persons	minutes spent on an average in a day **per participant**	percentage of persons	minutes spent on an average in a day **per participant**
(1)	(2)	(3)	(4)	(5)	(6)	(7)	(8)	(9)	(10)	(11)
SNA production	4.4	109	18.2	132	23.2	142	19.8	148	17.9	141
Non-SNA production	20.0	100	66.8	348	80.3	376	67.7	235	63.1	333
SNA and Non-SNA Production	22.1	112	70.0	366	82.3	406	71.1	265	65.4	360
Residual other activities	100.0	1415	100.0	1183	100.0	1106	100.0	1251	100.0	1205
estimated persons (00)	13,29,530	X	17,15,693	X	31,52,750	X	6,93,829	X	51,76,109	X
sample persons	62,644	X	82,566	X	1,53,235	X	34,103	X	2,49,982	X

Note: Estimated number of persons given in this table is design based estimates and may be used as control totals for combining and arriving at rates and ratios. These figures are not intended for providing estimates of the current population.

Table (36): Percentage of persons and minutes spent in a day on an average **per participant** of age 6 years and above in SNA activities, Non-SNA activities and residual other activities irrespective of whether it was a major activity or not (considering all the activities in a time slot) for each broad principal activity status

all-India rural+urban persons broad principal activity status: all

SNA/Non-SNA/residual other activities	age group									
	6-14 years		15-29 years		15-59 years		60 years and above		all (6 years and above)	
	percentage of persons	minutes spent on an average in a day **per participant**	percentage of persons	minutes spent on an average in a day **per participant**	percentage of persons	minutes spent on an average in a day **per participant**	percentage of persons	minutes spent on an average in a day **per participant**	percentage of persons	minutes spent on an average in a day **per participant**
(1)	(2)	(3)	(4)	(5)	(6)	(7)	(8)	(9)	(10)	(11)
SNA production	4.8	134	43.7	353	58.3	371	44.2	309	48.8	361
Non-SNA production	20.1	101	60.0	287	66.9	282	62.2	209	59.5	264
SNA and Non-SNA Production	22.5	119	79.1	413	89.9	451	79.9	334	78.9	423
Residual other activities	100.0	1413	100.0	1113	100.0	1035	100.0	1173	100.0	1106
estimated persons (00)	13,39,032	X	27,94,739	X	67,51,601	X	10,82,317	X	91,72,950	X
sample persons	63,071	X	1,34,557	X	3,29,767	X	52,461	X	4,45,299	X

Note: Estimated number of persons given in this table is design based estimates and may be used as control totals for combining and arriving at rates and ratios. These figures are not intended for providing estimates of the current population.

Table (37): Percentage of persons and minutes in a day spent on an average **per participant** of different age groups in SNA activites,Non-SNA activities and residual other activities where the activity was a major activity (considering only the major activity of the time slots) by type of the day

all-India rural male type of day: normal day

SNA/Non-SNA/ residual other activities	age group									
	6-14 years		15-29 years		15-59 years		60 years and above		all (6 years and above)	
	percentage of persons	minutes spent on an average in a day **per participant**	percentage of persons	minutes spent on an average in a day **per participant**	percentage of persons	minutes spent on an average in a day **per participant**	percentage of persons	minutes spent on an average in a day **per participant**	percentage of persons	minutes spent on an average in a day **per participant**
(1)	(2)	(3)	(4)	(5)	(6)	(7)	(8)	(9)	(10)	(11)
SNA production	4.3	170	64.0	433	82.1	444	64.5	371	67.7	433
Non-SNA production	11.9	94	32.0	108	39.4	109	41.0	130	35.3	112
SNA and Non-SNA Production	15.1	122	72.4	430	87.4	467	78.3	374	75.0	444
Residual other activities	100.0	1422	100.0	1129	100.0	1032	100.0	1147	100.0	1107
estimated persons (00)	4,54,834	X	8,46,084	X	20,96,123	X	3,68,486	X	29,19,443	X
sample persons	19,173	X	35,833	X	89,580	X	15,587	X	1,24,340	X

Note: Estimated number of persons given in this table is design based estimates and may be used as control totals for combining and arriving at rates and ratios. These figures are not intended for providing estimates of the current population.

Table (37): Percentage of persons and minutes in a day spent on an average **per participant** of different age groups in SNA activites,Non-SNA activities and residual other activities where the activity was a major activity (considering only the major activity of the time slots) by type of the day

all-India rural male type of day: other day

SNA/Non-SNA/ residual other activities	age group									
	6-14 years		15-29 years		15-59 years		60 years and above		all (6 years and above)	
	percentage of persons	minutes spent on an average in a day **per participant**	percentage of persons	minutes spent on an average in a day **per participant**	percentage of persons	minutes spent on an average in a day **per participant**	percentage of persons	minutes spent on an average in a day **per participant**	percentage of persons	minutes spent on an average in a day **per participant**
(1)	(2)	(3)	(4)	(5)	(6)	(7)	(8)	(9)	(10)	(11)
SNA production	7.4	155	33.2	283	41.8	302	42.6	249	32.3	287
Non-SNA production	14.7	111	37.2	141	46.3	157	47.9	156	37.7	152
SNA and Non-SNA Production	19.9	140	56.2	260	67.4	295	68.2	265	54.4	276
Residual other activities	100.0	1412	100.0	1294	100.0	1241	100.0	1259	100.0	1290
estimated persons (00)	87,412	X	1,08,282	X	2,05,265	X	23,944	X	3,16,621	X
sample persons	3,621	X	4,493	X	8,707	X	1,057	X	13,385	X

Note: Estimated number of persons given in this table is design based estimates and may be used as control totals for combining and arriving at rates and ratios. These figures are not intended for providing estimates of the current population.

Table (37): Percentage of persons and minutes in a day spent on an average **per participant** of different age groups in SNA activites,Non-SNA activities and residual other activities where the activity was a major activity (considering only the major activity of the time slots) by type of the day

all-India rural male type of day: all day

SNA/Non-SNA/ residual other activities	age group									
	6-14 years		15-29 years		15-59 years		60 years and above		all (6 years and above)	
	percentage of persons	minutes spent on an average in a day **per participant**	percentage of persons	minutes spent on an average in a day **per participant**	percentage of persons	minutes spent on an average in a day **per participant**	percentage of persons	minutes spent on an average in a day **per participant**	percentage of persons	minutes spent on an average in a day **per participant**
(1)	(2)	(3)	(4)	(5)	(6)	(7)	(8)	(9)	(10)	(11)
SNA production	4.8	166	60.5	423	78.5	438	63.2	366	64.3	426
Non-SNA production	12.4	98	32.6	112	40.0	114	41.4	132	35.6	116
SNA and Non-SNA Production	15.9	126	70.6	414	85.6	455	77.7	368	72.9	432
Residual other activities	100.0	1420	100.0	1147	100.0	1051	100.0	1154	100.0	1125
estimated persons (00)	5,42,246	X	9,54,394	X	23,01,432	X	3,92,430	X	32,36,108	X
sample persons	22,794	X	40,329	X	98,292	X	16,644	X	1,37,730	X

Note: Estimated number of persons given in this table is design based estimates and may be used as control totals for combining and arriving at rates and ratios. These figures are not intended for providing estimates of the current population.

Table (37): Percentage of persons and minutes in a day spent on an average **per participant** of different age groups in SNA activites,Non-SNA activities and residual other activities where the activity was a major activity (considering only the major activity of the time slots) by type of the day

all-India rural female type of day: normal day

SNA/Non-SNA/ residual other activities	age group									
	6-14 years		15-29 years		15-59 years		60 years and above		all (6 years and above)	
	percentage of persons	minutes spent on an average in a day **per participant**	percentage of persons	minutes spent on an average in a day **per participant**	percentage of persons	minutes spent on an average in a day **per participant**	percentage of persons	minutes spent on an average in a day **per participant**	percentage of persons	minutes spent on an average in a day **per participant**
(1)	(2)	(3)	(4)	(5)	(6)	(7)	(8)	(9)	(10)	(11)
SNA production	5.9	116	32.3	206	44.9	248	37.4	226	39.0	243
Non-SNA production	28.2	116	89.4	397	94.4	387	82.2	278	84.4	363
SNA and Non-SNA Production	30.2	131	91.0	463	95.9	498	85.2	368	86.0	466
Residual other activities	100.0	1400	100.0	1018	100.0	963	100.0	1127	100.0	1039
estimated persons (00)	3,78,431	X	9,04,744	X	21,85,479	X	3,52,786	X	29,16,696	X
sample persons	15,929	X	38,286	X	93,138	X	14,789	X	1,23,856	X

Note: Estimated number of persons given in this table is design based estimates and may be used as control totals for combining and arriving at rates and ratios. These figures are not intended for providing estimates of the current population.

Table (37): Percentage of persons and minutes in a day spent on an average **per participant** of different age groups in SNA activites,Non-SNA activities and residual other activities where the activity was a major activity (considering only the major activity of the time slots) by type of the day

all-India rural female type of day: other day

SNA/Non-SNA/ residual other activities	age group									
	6-14 years		15-29 years		15-59 years		60 years and above		all (6 years and above)	
	percentage of persons	minutes spent on an average in a day **per participant**	percentage of persons	minutes spent on an average in a day **per participant**	percentage of persons	minutes spent on an average in a day **per participant**	percentage of persons	minutes spent on an average in a day **per participant**	percentage of persons	minutes spent on an average in a day **per participant**
(1)	(2)	(3)	(4)	(5)	(6)	(7)	(8)	(9)	(10)	(11)
SNA production	9.0	116	27.6	154	33.8	177	28.3	168	26.2	170
Non-SNA production	35.9	138	84.2	280	90.1	321	82.3	264	73.7	290
SNA and Non-SNA Production	38.3	157	86.2	322	91.5	381	84.1	315	75.4	343
Residual other activities	100.0	1380	100.0	1162	100.0	1091	100.0	1175	100.0	1182
estimated persons (00)	71,021	X	79,618	X	1,54,658	X	16,540	X	2,42,218	X
sample persons	2,942	X	3,440	X	6,800	X	718	X	10,460	X

Note: Estimated number of persons given in this table is design based estimates and may be used as control totals for combining and arriving at rates and ratios. These figures are not intended for providing estimates of the current population.

Table (37): Percentage of persons and minutes in a day spent on an average **per participant** of different age groups in SNA activites,Non-SNA activities and residual other activities where the activity was a major activity (considering only the major activity of the time slots) by type of the day

all-India rural female type of day: all day

SNA/Non-SNA/ residual other activities	age group									
	6-14 years		15-29 years		15-59 years		60 years and above		all (6 years and above)	
	percentage of persons	minutes spent on an average in a day **per participant**	percentage of persons	minutes spent on an average in a day **per participant**	percentage of persons	minutes spent on an average in a day **per participant**	percentage of persons	minutes spent on an average in a day **per participant**	percentage of persons	minutes spent on an average in a day **per participant**
(1)	(2)	(3)	(4)	(5)	(6)	(7)	(8)	(9)	(10)	(11)
SNA production	6.4	116	31.9	202	44.2	245	37.0	224	38.0	239
Non-SNA production	29.4	121	89.0	388	94.1	383	82.2	278	83.5	358
SNA and Non-SNA Production	31.4	136	90.6	452	95.6	491	85.2	366	85.2	457
Residual other activities	100.0	1397	100.0	1030	100.0	971	100.0	1129	100.0	1050
estimated persons (00)	4,49,454	X	9,84,362	X	23,40,152	X	3,69,354	X	31,58,959	X
sample persons	18,872	X	41,726	X	99,939	X	15,508	X	1,34,319	X

Note: Estimated number of persons given in this table is design based estimates and may be used as control totals for combining and arriving at rates and ratios. These figures are not intended for providing estimates of the current population.

Table (37): Percentage of persons and minutes in a day spent on an average **per participant** of different age groups in SNA activites,Non-SNA activities and residual other activities where the activity was a major activity (considering only the major activity of the time slots) by type of the day

all-India rural persons type of day: normal day

SNA/Non-SNA/ residual other activities	age group									
	6-14 years		15-29 years		15-59 years		60 years and above		all (6 years and above)	
	percentage of persons	minutes spent on an average in a day **per participant**	percentage of persons	minutes spent on an average in a day **per participant**	percentage of persons	minutes spent on an average in a day **per participant**	percentage of persons	minutes spent on an average in a day **per participant**	percentage of persons	minutes spent on an average in a day **per participant**
(1)	(2)	(3)	(4)	(5)	(6)	(7)	(8)	(9)	(10)	(11)
SNA production	5.0	141	47.6	353	63.1	373	51.3	319	53.4	364
Non-SNA production	19.3	109	61.7	325	67.5	308	61.1	228	59.8	289
SNA and Non-SNA Production	21.9	128	82.0	449	91.7	484	81.7	371	80.5	456
Residual other activities	100.0	1412	100.0	1072	100.0	997	100.0	1137	100.0	1073
estimated persons (00)	8,33,468	X	17,51,278	X	42,82,437	X	7,21,623	X	58,37,528	X
sample persons	35,113	X	74,141	X	1,82,758	X	30,390	X	2,48,261	X

Note: Estimated number of persons given in this table is design based estimates and may be used as control totals for combining and arriving at rates and ratios. These figures are not intended for providing estimates of the current population.

Table (37): Percentage of persons and minutes in a day spent on an average **per participant** of different age groups in SNA activites,Non-SNA activities and residual other activities where the activity was a major activity (considering only the major activity of the time slots) by type of the day

all-India rural persons type of day: other day

SNA/Non-SNA/ residual other activities	age group									
	6-14 years		15-29 years		15-59 years		60 years and above		all (6 years and above)	
	percentage of persons	minutes spent on an average in a day **per participant**	percentage of persons	minutes spent on an average in a day **per participant**	percentage of persons	minutes spent on an average in a day **per participant**	percentage of persons	minutes spent on an average in a day **per participant**	percentage of persons	minutes spent on an average in a day **per participant**
(1)	(2)	(3)	(4)	(5)	(6)	(7)	(8)	(9)	(10)	(11)
SNA production	8.1	135	30.8	234	38.4	254	36.8	224	29.7	242
Non-SNA production	24.2	129	57.1	228	65.1	254	61.9	215	53.3	235
SNA and Non-SNA Production	28.1	150	68.9	293	77.8	339	74.7	288	63.5	311
Residual other activities	100.0	1398	100.0	1238	100.0	1177	100.0	1225	100.0	1243
estimated persons (00)	1,58,462	X	1,87,900	X	3,59,969	X	40,484	X	5,58,915	X
sample persons	6,564	X	7,933	X	15,509	X	1,775	X	23,848	X

Note: Estimated number of persons given in this table is design based estimates and may be used as control totals for combining and arriving at rates and ratios. These figures are not intended for providing estimates of the current population.

Table (37): Percentage of persons and minutes in a day spent on an average **per participant** of different age groups in SNA activites,Non-SNA activities and residual other activities where the activity was a major activity (considering only the major activity of the time slots) by type of the day

all-India rural persons type of day: all day

SNA/Non-SNA/ residual other activities	age group									
	6-14 years		15-29 years		15-59 years		60 years and above		all (6 years and above)	
	percentage of persons	minutes spent on an average in a day **per participant**	percentage of persons	minutes spent on an average in a day **per participant**	percentage of persons	minutes spent on an average in a day **per participant**	percentage of persons	minutes spent on an average in a day **per participant**	percentage of persons	minutes spent on an average in a day **per participant**
(1)	(2)	(3)	(4)	(5)	(6)	(7)	(8)	(9)	(10)	(11)
SNA production	5.5	139	46.0	346	61.2	367	50.5	316	51.3	358
Non-SNA production	20.1	113	61.2	316	67.3	304	61.2	227	59.3	284
SNA and Non-SNA Production	22.9	132	80.8	436	90.6	474	81.3	367	79.0	445
Residual other activities	100.0	1410	100.0	1088	100.0	1011	100.0	1142	100.0	1088
estimated persons (00)	9,91,931	X	19,39,206	X	46,42,465	X	7,62,135	X	63,96,531	X
sample persons	41,678	X	82,077	X	1,98,273	X	32,166	X	2,72,117	X

Note: Estimated number of persons given in this table is design based estimates and may be used as control totals for combining and arriving at rates and ratios. These figures are not intended for providing estimates of the current population.

Table (37): Percentage of persons and minutes in a day spent on an average **per participant** of different age groups in SNA activites,Non-SNA activities and residual other activities where the activity was a major activity (considering only the major activity of the time slots) by type of the day

all-India urban male type of day: normal day

SNA/Non-SNA/ residual other activities	age group									
	6-14 years		15-29 years		15-59 years		60 years and above		all (6 years and above)	
	percentage of persons	minutes spent on an average in a day **per participant**	percentage of persons	minutes spent on an average in a day **per participant**	percentage of persons	minutes spent on an average in a day **per participant**	percentage of persons	minutes spent on an average in a day **per participant**	percentage of persons	minutes spent on an average in a day **per participant**
(1)	(2)	(3)	(4)	(5)	(6)	(7)	(8)	(9)	(10)	(11)
SNA production	2.1	235	57.7	512	78.4	515	40.6	433	64.7	508
Non-SNA production	9.2	81	26.0	103	31.4	102	38.7	124	29.6	105
SNA and Non-SNA Production	11.1	113	66.5	485	84.3	517	66.4	337	73.3	491
Residual other activities	100.0	1428	100.0	1118	100.0	1004	100.0	1216	100.0	1080
estimated persons (00)	1,53,459	X	3,88,744	X	9,68,144	X	1,49,400	X	12,71,004	X
sample persons	9,625	X	23,790	X	60,356	X	9,621	X	79,602	X

Note: Estimated number of persons given in this table is design based estimates and may be used as control totals for combining and arriving at rates and ratios. These figures are not intended for providing estimates of the current population.

Table (37): Percentage of persons and minutes in a day spent on an average **per participant** of different age groups in SNA activites,Non-SNA activities and residual other activities where the activity was a major activity (considering only the major activity of the time slots) by type of the day

all-India urban male type of day: other day

SNA/Non-SNA/ residual other activities	age group									
	6-14 years		15-29 years		15-59 years		60 years and above		all (6 years and above)	
	percentage of persons	minutes spent on an average in a day **per participant**	percentage of persons	minutes spent on an average in a day **per participant**	percentage of persons	minutes spent on an average in a day **per participant**	percentage of persons	minutes spent on an average in a day **per participant**	percentage of persons	minutes spent on an average in a day **per participant**
(1)	(2)	(3)	(4)	(5)	(6)	(7)	(8)	(9)	(10)	(11)
SNA production	3.3	115	18.3	364	26.2	379	24.2	300	21.2	364
Non-SNA production	13.2	102	33.6	143	46.1	158	48.9	147	39.3	153
SNA and Non-SNA Production	15.0	115	44.6	257	60.4	286	62.5	231	50.8	270
Residual other activities	100.0	1423	100.0	1325	100.0	1267	100.0	1296	100.0	1303
estimated persons (00)	33,476	X	55,139	X	1,11,050	X	12,259	X	1,56,785	X
sample persons	1,959	X	3,238	X	6,634	X	718	X	9,311	X

Note: Estimated number of persons given in this table is design based estimates and may be used as control totals for combining and arriving at rates and ratios. These figures are not intended for providing estimates of the current population.

Table (37): Percentage of persons and minutes in a day spent on an average **per participant** of different age groups in SNA activites,Non-SNA activities and residual other activities where the activity was a major activity (considering only the major activity of the time slots) by type of the day

all-India urban male type of day: all day

SNA/Non-SNA/ residual other activities	age group									
	6-14 years		15-29 years		15-59 years		60 years and above		all (6 years and above)	
	percentage of persons	minutes spent on an average in a day **per participant**	percentage of persons	minutes spent on an average in a day **per participant**	percentage of persons	minutes spent on an average in a day **per participant**	percentage of persons	minutes spent on an average in a day **per participant**	percentage of persons	minutes spent on an average in a day **per participant**
(1)	(2)	(3)	(4)	(5)	(6)	(7)	(8)	(9)	(10)	(11)
SNA production	2.3	205	52.8	506	73.0	510	39.3	427	59.9	503
Non-SNA production	9.9	86	26.9	110	32.9	110	39.4	126	30.7	112
SNA and Non-SNA Production	11.8	113	63.8	465	81.8	500	66.1	329	70.9	473
Residual other activities	100.0	1427	100.0	1143	100.0	1031	100.0	1222	100.0	1105
estimated persons (00)	1,86,935	X	4,43,905	X	10,79,216	X	1,61,659	X	14,27,810	X
sample persons	11,584	X	27,029	X	66,991	X	10,339	X	88,914	X

Note: Estimated number of persons given in this table is design based estimates and may be used as control totals for combining and arriving at rates and ratios. These figures are not intended for providing estimates of the current population.

Table (37): Percentage of persons and minutes in a day spent on an average **per participant** of different age groups in SNA activites,Non-SNA activities and residual other activities where the activity was a major activity (considering only the major activity of the time slots) by type of the day

all-India urban female type of day: normal day

SNA/Non-SNA/ residual other activities	age group									
	6-14 years		15-29 years		15-59 years		60 years and above		all (6 years and above)	
	percentage of persons	minutes spent on an average in a day **per participant**	percentage of persons	minutes spent on an average in a day **per participant**	percentage of persons	minutes spent on an average in a day **per participant**	percentage of persons	minutes spent on an average in a day **per participant**	percentage of persons	minutes spent on an average in a day **per participant**
(1)	(2)	(3)	(4)	(5)	(6)	(7)	(8)	(9)	(10)	(11)
SNA production	2.3	126	21.3	313	27.8	308	15.7	228	23.6	300
Non-SNA production	19.6	108	80.1	359	90.5	377	79.6	271	81.6	357
SNA and Non-SNA Production	20.6	116	84.1	422	93.1	458	81.1	311	83.9	432
Residual other activities	100.0	1416	100.0	1086	100.0	1013	100.0	1188	100.0	1078
estimated persons (00)	1,30,989	X	3,66,541	X	9,44,286	X	1,49,530	X	12,24,805	X
sample persons	8,091	X	22,721	X	59,351	X	9,440	X	76,882	X

Note: Estimated number of persons given in this table is design based estimates and may be used as control totals for combining and arriving at rates and ratios. These figures are not intended for providing estimates of the current population.

Table (37): Percentage of persons and minutes in a day spent on an average **per participant** of different age groups in SNA activites,Non-SNA activities and residual other activities where the activity was a major activity (considering only the major activity of the time slots) by type of the day

all-India urban female type of day: other day

SNA/Non-SNA/ residual other activities	age group									
	6-14 years		15-29 years		15-59 years		60 years and above		all (6 years and above)	
	percentage of persons	minutes spent on an average in a day **per participant**	percentage of persons	minutes spent on an average in a day **per participant**	percentage of persons	minutes spent on an average in a day **per participant**	percentage of persons	minutes spent on an average in a day **per participant**	percentage of persons	minutes spent on an average in a day **per participant**
(1)	(2)	(3)	(4)	(5)	(6)	(7)	(8)	(9)	(10)	(11)
SNA production	3.9	100	10.3	170	15.3	192	14.7	166	12.6	183
Non-SNA production	26.8	122	75.9	253	85.5	311	81.5	247	71.3	289
SNA and Non-SNA Production	28.2	130	77.4	271	86.7	341	82.5	273	72.6	316
Residual other activities	100.0	1403	100.0	1230	100.0	1144	100.0	1212	100.0	1211
estimated persons (00)	29,075	X	44,822	X	84,952	X	8,848	X	1,22,875	X
sample persons	1,709	X	2,714	X	5,106	X	507	X	7,322	X

Note: Estimated number of persons given in this table is design based estimates and may be used as control totals for combining and arriving at rates and ratios. These figures are not intended for providing estimates of the current population.

Table (37): Percentage of persons and minutes in a day spent on an average **per participant** of different age groups in SNA activites,Non-SNA activities and residual other activities where the activity was a major activity (considering only the major activity of the time slots) by type of the day

all-India urban female type of day: all day

SNA/Non-SNA/ residual other activities	age group									
	6-14 years		15-29 years		15-59 years		60 years and above		all (6 years and above)	
	percentage of persons	minutes spent on an average in a day **per participant**	percentage of persons	minutes spent on an average in a day **per participant**	percentage of persons	minutes spent on an average in a day **per participant**	percentage of persons	minutes spent on an average in a day **per participant**	percentage of persons	minutes spent on an average in a day **per participant**
(1)	(2)	(3)	(4)	(5)	(6)	(7)	(8)	(9)	(10)	(11)
SNA production	2.6	119	20.1	305	26.7	303	15.6	225	22.6	294
Non-SNA production	20.9	111	79.6	348	90.1	371	79.7	270	80.7	352
SNA and Non-SNA Production	22.0	119	83.4	406	92.6	449	81.2	308	82.9	423
Residual other activities	100.0	1414	100.0	1101	100.0	1024	100.0	1189	100.0	1090
estimated persons (00)	1,60,064	X	4,11,364	X	10,29,297	X	1,58,378	X	13,47,739	X
sample persons	9,800	X	25,435	X	64,460	X	9,947	X	84,207	X

Note: Estimated number of persons given in this table is design based estimates and may be used as control totals for combining and arriving at rates and ratios. These figures are not intended for providing estimates of the current population.

Table (37): Percentage of persons and minutes in a day spent on an average **per participant** of different age groups in SNA activites,Non-SNA activities and residual other activities where the activity was a major activity (considering only the major activity of the time slots) by type of the day

all-India urban persons type of day: normal day

SNA/Non-SNA/ residual other activities	age group									
	6-14 years		15-29 years		15-59 years		60 years and above		all (6 years and above)	
	percentage of persons	minutes spent on an average in a day **per participant**	percentage of persons	minutes spent on an average in a day **per participant**	percentage of persons	minutes spent on an average in a day **per participant**	percentage of persons	minutes spent on an average in a day **per participant**	percentage of persons	minutes spent on an average in a day **per participant**
(1)	(2)	(3)	(4)	(5)	(6)	(7)	(8)	(9)	(10)	(11)
SNA production	2.2	183	40.0	461	53.4	462	28.1	376	44.5	454
Non-SNA production	14.0	98	52.2	294	60.6	305	59.2	223	55.1	288
SNA and Non-SNA Production	15.5	115	75.0	450	88.6	487	73.7	322	78.5	460
Residual other activities	100.0	1422	100.0	1102	100.0	1009	100.0	1202	100.0	1079
estimated persons (00)	2,84,530	X	7,55,534	X	19,13,019	X	2,99,075	X	24,96,623	X
sample persons	17,723	X	46,525	X	1,19,746	X	19,070	X	1,56,539	X

Note: Estimated number of persons given in this table is design based estimates and may be used as control totals for combining and arriving at rates and ratios. These figures are not intended for providing estimates of the current population.

Table (37): Percentage of persons and minutes in a day spent on an average **per participant** of different age groups in SNA activites,Non-SNA activities and residual other activities where the activity was a major activity (considering only the major activity of the time slots) by type of the day

all-India urban persons type of day: other day

SNA/Non-SNA/ residual other activities	age group									
	6-14 years		15-29 years		15-59 years		60 years and above		all (6 years and above)	
	percentage of persons	minutes spent on an average in a day **per participant**	percentage of persons	minutes spent on an average in a day **per participant**	percentage of persons	minutes spent on an average in a day **per participant**	percentage of persons	minutes spent on an average in a day **per participant**	percentage of persons	minutes spent on an average in a day **per participant**
(1)	(2)	(3)	(4)	(5)	(6)	(7)	(8)	(9)	(10)	(11)
SNA production	3.6	107	14.7	303	21.5	321	20.2	259	17.4	306
Non-SNA production	19.5	115	52.5	215	63.2	248	62.6	201	53.4	233
SNA and Non-SNA Production	21.1	124	59.3	265	71.8	315	70.8	252	60.4	294
Residual other activities	100.0	1414	100.0	1283	100.0	1214	100.0	1261	100.0	1262
estimated persons (00)	62,572	X	99,978	X	1,96,036	X	21,107	X	2,79,715	X
sample persons	3,670	X	5,954	X	11,744	X	1,225	X	16,639	X

Note: Estimated number of persons given in this table is design based estimates and may be used as control totals for combining and arriving at rates and ratios. These figures are not intended for providing estimates of the current population.

Table (37): Percentage of persons and minutes in a day spent on an average **per participant** of different age groups in SNA activites,Non-SNA activities and residual other activities where the activity was a major activity (considering only the major activity of the time slots) by type of the day

all-India urban persons type of day: all day

SNA/Non-SNA/ residual other activities	age group									
	6-14 years		15-29 years		15-59 years		60 years and above		all (6 years and above)	
	percentage of persons	minutes spent on an average in a day **per participant**	percentage of persons	minutes spent on an average in a day **per participant**	percentage of persons	minutes spent on an average in a day **per participant**	percentage of persons	minutes spent on an average in a day **per participant**	percentage of persons	minutes spent on an average in a day **per participant**
(1)	(2)	(3)	(4)	(5)	(6)	(7)	(8)	(9)	(10)	(11)
SNA production	2.5	163	37.1	454	50.4	457	27.6	370	41.8	448
Non-SNA production	15.0	102	52.3	284	60.9	299	59.4	222	55.0	283
SNA and Non-SNA Production	16.5	117	73.2	433	87.1	473	73.5	318	76.7	447
Residual other activities	100.0	1421	100.0	1123	100.0	1028	100.0	1206	100.0	1097
estimated persons (00)	3,47,102	X	8,55,534	X	21,09,135	X	3,20,182	X	27,76,419	X
sample persons	21,393	X	52,480	X	1,31,494	X	20,295	X	1,73,182	X

Note: Estimated number of persons given in this table is design based estimates and may be used as control totals for combining and arriving at rates and ratios. These figures are not intended for providing estimates of the current population.

Table (37): Percentage of persons and minutes in a day spent on an average **per participant** of different age groups in SNA activites,Non-SNA activities and residual other activities where the activity was a major activity (considering only the major activity of the time slots) by type of the day

all-India rural+urban male type of day: normal day

SNA/Non-SNA/ residual other activities	age group									
	6-14 years		15-29 years		15-59 years		60 years and above		all (6 years and above)	
	percentage of persons	minutes spent on an average in a day **per participant**	percentage of persons	minutes spent on an average in a day **per participant**	percentage of persons	minutes spent on an average in a day **per participant**	percentage of persons	minutes spent on an average in a day **per participant**	percentage of persons	minutes spent on an average in a day **per participant**
(1)	(2)	(3)	(4)	(5)	(6)	(7)	(8)	(9)	(10)	(11)
SNA production	3.7	179	62.0	456	80.9	466	57.6	384	66.8	455
Non-SNA production	11.2	92	30.1	107	36.9	108	40.3	128	33.6	110
SNA and Non-SNA Production	14.1	120	70.6	446	86.4	483	74.9	364	74.5	458
Residual other activities	100.0	1423	100.0	1125	100.0	1023	100.0	1167	100.0	1099
estimated persons (00)	6,08,293	X	12,34,829	X	30,64,267	X	5,17,887	X	41,90,447	X
sample persons	28,798	X	59,623	X	1,49,936	X	25,208	X	2,03,942	X

Note: Estimated number of persons given in this table is design based estimates and may be used as control totals for combining and arriving at rates and ratios. These figures are not intended for providing estimates of the current population.

Table (37): Percentage of persons and minutes in a day spent on an average **per participant** of different age groups in SNA activites,Non-SNA activities and residual other activities where the activity was a major activity (considering only the major activity of the time slots) by type of the day

all-India rural+urban male type of day: other day

SNA/Non-SNA/ residual other activities	age group									
	6-14 years		15-29 years		15-59 years		60 years and above		all (6 years and above)	
	percentage of persons	minutes spent on an average in a day **per participant**	percentage of persons	minutes spent on an average in a day **per participant**	percentage of persons	minutes spent on an average in a day **per participant**	percentage of persons	minutes spent on an average in a day **per participant**	percentage of persons	minutes spent on an average in a day **per participant**
(1)	(2)	(3)	(4)	(5)	(6)	(7)	(8)	(9)	(10)	(11)
SNA production	6.2	149	28.1	300	36.3	321	36.4	261	28.6	306
Non-SNA production	14.3	109	36.0	142	46.2	158	48.3	153	38.2	152
SNA and Non-SNA Production	18.5	134	52.3	259	65.0	292	66.3	255	53.2	274
Residual other activities	100.0	1415	100.0	1304	100.0	1250	100.0	1271	100.0	1294
estimated persons (00)	1,20,887	X	1,63,421	X	3,16,315	X	36,203	X	4,73,406	X
sample persons	5,580	X	7,731	X	15,341	X	1,775	X	22,696	X

Note: Estimated number of persons given in this table is design based estimates and may be used as control totals for combining and arriving at rates and ratios. These figures are not intended for providing estimates of the current population.

Table (37): Percentage of persons and minutes in a day spent on an average **per participant** of different age groups in SNA activites,Non-SNA activities and residual other activities where the activity was a major activity (considering only the major activity of the time slots) by type of the day

all-India rural+urban male type of day: all day

SNA/Non-SNA/ residual other activities	age group									
	6-14 years		15-29 years		15-59 years		60 years and above		all (6 years and above)	
	percentage of persons	minutes spent on an average in a day **per participant**	percentage of persons	minutes spent on an average in a day **per participant**	percentage of persons	minutes spent on an average in a day **per participant**	percentage of persons	minutes spent on an average in a day **per participant**	percentage of persons	minutes spent on an average in a day **per participant**
(1)	(2)	(3)	(4)	(5)	(6)	(7)	(8)	(9)	(10)	(11)
SNA production	4.1	172	58.0	447	76.7	460	56.2	378	62.9	448
Non-SNA production	11.8	95	30.8	111	37.8	113	40.8	130	34.1	115
SNA and Non-SNA Production	14.8	123	68.4	429	84.4	469	74.3	358	72.3	444
Residual other activities	100.0	1422	100.0	1146	100.0	1044	100.0	1174	100.0	1119
estimated persons (00)	7,29,181	X	13,98,299	X	33,80,648	X	5,54,090	X	46,63,918	X
sample persons	34,378	X	67,358	X	1,65,283	X	26,983	X	2,26,644	X

Note: Estimated number of persons given in this table is design based estimates and may be used as control totals for combining and arriving at rates and ratios. These figures are not intended for providing estimates of the current population.

Table (37): Percentage of persons and minutes in a day spent on an average **per participant** of different age groups in SNA activites,Non-SNA activities and residual other activities where the activity was a major activity (considering only the major activity of the time slots) by type of the day

all-India rural+urban female type of day: normal day

SNA/Non-SNA/ residual other activities	age group									
	6-14 years		15-29 years		15-59 years		60 years and above		all (6 years and above)	
	percentage of persons	minutes spent on an average in a day **per participant**	percentage of persons	minutes spent on an average in a day **per participant**	percentage of persons	minutes spent on an average in a day **per participant**	percentage of persons	minutes spent on an average in a day **per participant**	percentage of persons	minutes spent on an average in a day **per participant**
(1)	(2)	(3)	(4)	(5)	(6)	(7)	(8)	(9)	(10)	(11)
SNA production	5.0	117	29.1	229	39.8	261	31.0	227	34.4	255
Non-SNA production	26.0	115	86.7	387	93.2	384	81.4	276	83.5	361
SNA and Non-SNA Production	27.7	129	89.0	452	95.0	486	84.0	351	85.4	456
Residual other activities	100.0	1404	100.0	1038	100.0	978	100.0	1145	100.0	1051
estimated persons (00)	5,09,420	X	12,71,285	X	31,29,765	X	5,02,316	X	41,41,502	X
sample persons	24,020	X	61,007	X	1,52,489	X	24,229	X	2,00,738	X

Note: Estimated number of persons given in this table is design based estimates and may be used as control totals for combining and arriving at rates and ratios. These figures are not intended for providing estimates of the current population.

Table (37): Percentage of persons and minutes in a day spent on an average **per participant** of different age groups in SNA activites,Non-SNA activities and residual other activities where the activity was a major activity (considering only the major activity of the time slots) by type of the day

all-India rural+urban female type of day: other day

SNA/Non-SNA/ residual other activities	age group									
	6-14 years		15-29 years		15-59 years		60 years and above		all (6 years and above)	
	percentage of persons	minutes spent on an average in a day **per participant**	percentage of persons	minutes spent on an average in a day **per participant**	percentage of persons	minutes spent on an average in a day **per participant**	percentage of persons	minutes spent on an average in a day **per participant**	percentage of persons	minutes spent on an average in a day **per participant**
(1)	(2)	(3)	(4)	(5)	(6)	(7)	(8)	(9)	(10)	(11)
SNA production	7.5	114	21.3	156	27.3	180	23.6	168	21.6	173
Non-SNA production	33.2	135	81.2	271	88.5	317	82.0	258	72.9	290
SNA and Non-SNA Production	35.4	151	83.0	305	89.8	367	83.5	301	74.4	334
Residual other activities	100.0	1387	100.0	1187	100.0	1110	100.0	1188	100.0	1191
estimated persons (00)	1,00,096	X	1,24,440	X	2,39,610	X	25,387	X	3,65,093	X
sample persons	4,651	X	6,154	X	11,906	X	1,225	X	17,782	X

Note: Estimated number of persons given in this table is design based estimates and may be used as control totals for combining and arriving at rates and ratios. These figures are not intended for providing estimates of the current population.

Table (37): Percentage of persons and minutes in a day spent on an average **per participant** of different age groups in SNA activites,Non-SNA activities and residual other activities where the activity was a major activity (considering only the major activity of the time slots) by type of the day

all-India rural+urban female type of day: all day

SNA/Non-SNA/ residual other activities	age group									
	6-14 years		15-29 years		15-59 years		60 years and above		all (6 years and above)	
	percentage of persons	minutes spent on an average in a day **per participant**	percentage of persons	minutes spent on an average in a day **per participant**	percentage of persons	minutes spent on an average in a day **per participant**	percentage of persons	minutes spent on an average in a day **per participant**	percentage of persons	minutes spent on an average in a day **per participant**
(1)	(2)	(3)	(4)	(5)	(6)	(7)	(8)	(9)	(10)	(11)
SNA production	5.4	116	28.4	224	38.9	257	30.6	224	33.4	250
Non-SNA production	27.2	119	86.2	377	92.9	380	81.5	275	82.7	356
SNA and Non-SNA Production	29.0	133	88.5	439	94.7	478	84.0	349	84.5	447
Residual other activities	100.0	1401	100.0	1051	100.0	987	100.0	1147	100.0	1062
estimated persons (00)	6,09,518	X	13,95,725	X	33,69,448	X	5,27,732	X	45,06,698	X
sample persons	28,672	X	67,161	X	1,64,399	X	25,455	X	2,18,526	X

Note: Estimated number of persons given in this table is design based estimates and may be used as control totals for combining and arriving at rates and ratios. These figures are not intended for providing estimates of the current population.

Table (37): Percentage of persons and minutes in a day spent on an average **per participant** of different age groups in SNA activites,Non-SNA activities and residual other activities where the activity was a major activity (considering only the major activity of the time slots) by type of the day

all-India rural+urban persons type of day: normal day

SNA/Non-SNA/ residual other activities	age group									
	6-14 years		15-29 years		15-59 years		60 years and above		all (6 years and above)	
	percentage of persons	minutes spent on an average in a day **per participant**	percentage of persons	minutes spent on an average in a day **per participant**	percentage of persons	minutes spent on an average in a day **per participant**	percentage of persons	minutes spent on an average in a day **per participant**	percentage of persons	minutes spent on an average in a day **per participant**
(1)	(2)	(3)	(4)	(5)	(6)	(7)	(8)	(9)	(10)	(11)
SNA production	4.3	146	45.3	382	60.1	398	44.5	330	50.7	387
Non-SNA production	18.0	107	58.8	316	65.4	307	60.6	226	58.4	288
SNA and Non-SNA Production	20.3	125	79.9	449	90.7	484	79.3	358	79.9	457
Residual other activities	100.0	1415	100.0	1081	100.0	1000	100.0	1156	100.0	1075
estimated persons (00)	11,17,997	X	25,06,813	X	61,95,456	X	10,20,698	X	83,34,151	X
sample persons	52,836	X	1,20,666	X	3,02,504	X	49,460	X	4,04,800	X

Note: Estimated number of persons given in this table is design based estimates and may be used as control totals for combining and arriving at rates and ratios. These figures are not intended for providing estimates of the current population.

Table (37): Percentage of persons and minutes in a day spent on an average **per participant** of different age groups in SNA activites,Non-SNA activities and residual other activities where the activity was a major activity (considering only the major activity of the time slots) by type of the day

all-India rural+urban persons type of day: other day

SNA/Non-SNA/ residual other activities	age group									
	6-14 years		15-29 years		15-59 years		60 years and above		all (6 years and above)	
	percentage of persons	minutes spent on an average in a day **per participant**	percentage of persons	minutes spent on an average in a day **per participant**	percentage of persons	minutes spent on an average in a day **per participant**	percentage of persons	minutes spent on an average in a day **per participant**	percentage of persons	minutes spent on an average in a day **per participant**
(1)	(2)	(3)	(4)	(5)	(6)	(7)	(8)	(9)	(10)	(11)
SNA production	6.8	131	25.2	248	32.4	270	31.1	232	25.6	257
Non-SNA production	22.9	126	55.5	223	64.4	252	62.2	210	53.3	234
SNA and Non-SNA Production	26.2	144	65.6	284	75.7	331	73.4	276	62.4	305
Residual other activities	100.0	1402	100.0	1253	100.0	1190	100.0	1237	100.0	1249
estimated persons (00)	2,21,034	X	2,87,878	X	5,56,005	X	61,591	X	8,38,630	X
sample persons	10,234	X	13,887	X	27,253	X	3,000	X	40,487	X

Note: Estimated number of persons given in this table is design based estimates and may be used as control totals for combining and arriving at rates and ratios. These figures are not intended for providing estimates of the current population.

Table (37): Percentage of persons and minutes in a day spent on an average **per participant** of different age groups in SNA activites,Non-SNA activities and residual other activities where the activity was a major activity (considering only the major activity of the time slots) by type of the day

all-India rural+urban persons type of day: all day

SNA/Non-SNA/ residual other activities	age group									
	6-14 years		15-29 years		15-59 years		60 years and above		all (6 years and above)	
	percentage of persons	minutes spent on an average in a day **per participant**	percentage of persons	minutes spent on an average in a day **per participant**	percentage of persons	minutes spent on an average in a day **per participant**	percentage of persons	minutes spent on an average in a day **per participant**	percentage of persons	minutes spent on an average in a day **per participant**
(1)	(2)	(3)	(4)	(5)	(6)	(7)	(8)	(9)	(10)	(11)
SNA production	4.7	143	43.2	374	57.8	392	43.7	326	48.4	381
Non-SNA production	18.8	111	58.5	307	65.3	302	60.6	225	58.0	284
SNA and Non-SNA Production	21.3	129	78.5	435	89.5	474	79.0	353	78.3	446
Residual other activities	100.0	1413	100.0	1099	100.0	1016	100.0	1161	100.0	1091
estimated persons (00)	13,39,032	X	27,94,739	X	67,51,601	X	10,82,317	X	91,72,950	X
sample persons	63,071	X	1,34,557	X	3,29,767	X	52,461	X	4,45,299	X

Note: Estimated number of persons given in this table is design based estimates and may be used as control totals for combining and arriving at rates and ratios. These figures are not intended for providing estimates of the current population.

Table (38): Percentage of persons and minutes in a day spent on an average **per participant** of different age groups in SNA activities, Non-SNA activities and residual other activities irrespective of whether the activity was a major activity or not (considering all the activities in a time slot) by type of the day

all-India rural male type of day: normal day

SNA/Non-SNA/residual other activities	age group									
	6-14 years		15-29 years		15-59 years		60 years and above		all (6 years and above)	
	percentage of persons	minutes spent on an average in a day **per participant**	percentage of persons	minutes spent on an average in a day **per participant**	percentage of persons	minutes spent on an average in a day **per participant**	percentage of persons	minutes spent on an average in a day **per participant**	percentage of persons	minutes spent on an average in a day **per participant**
(1)	(2)	(3)	(4)	(5)	(6)	(7)	(8)	(9)	(10)	(11)
SNA production	4.4	161	64.2	412	82.3	423	64.9	355	67.9	413
Non-SNA production	13.0	85	34.5	97	42.2	100	43.0	119	37.7	102
SNA and Non-SNA Production	16.1	112	73.0	407	87.8	445	79.2	355	75.5	422
Residual other activities	100.0	1422	100.0	1142	100.0	1050	100.0	1159	100.0	1121
estimated persons (00)	4,54,834	X	8,46,084	X	20,96,123	X	3,68,486	X	29,19,443	X
sample persons	19,173	X	35,833	X	89,580	X	15,587	X	1,24,340	X

Note: Estimated number of persons given in this table is design based estimates and may be used as control totals for combining and arriving at rates and ratios. These figures are not intended for providing estimates of the current population.

Table (38): Percentage of persons and minutes in a day spent on an average **per participant** of different age groups in SNA activities, Non-SNA activities and residual other activities irrespective of whether the activity was a major activity or not (considering all the activities in a time slot) by type of the day

all-India rural male type of day: other day

SNA/Non-SNA/residual other activities	age group									
	6-14 years		15-29 years		15-59 years		60 years and above		all (6 years and above)	
	percentage of persons	minutes spent on an average in a day **per participant**	percentage of persons	minutes spent on an average in a day **per participant**	percentage of persons	minutes spent on an average in a day **per participant**	percentage of persons	minutes spent on an average in a day **per participant**	percentage of persons	minutes spent on an average in a day **per participant**
(1)	(2)	(3)	(4)	(5)	(6)	(7)	(8)	(9)	(10)	(11)
SNA production	7.5	146	33.5	264	42.1	282	42.9	233	32.6	269
Non-SNA production	15.5	97	39.3	127	48.6	142	50.1	138	39.6	137
SNA and Non-SNA Production	20.6	127	57.7	241	68.8	273	69.3	244	55.5	256
Residual other activities	100.0	1414	100.0	1301	100.0	1252	100.0	1271	100.0	1298
estimated persons (00)	87,412	X	1,08,282	X	2,05,265	X	23,944	X	3,16,621	X
sample persons	3,621	X	4,493	X	8,707	X	1,057	X	13,385	X

Note: Estimated number of persons given in this table is design based estimates and may be used as control totals for combining and arriving at rates and ratios. These figures are not intended for providing estimates of the current population.

Table (38): Percentage of persons and minutes in a day spent on an average **per participant** of different age groups in SNA activities, Non-SNA activities and residual other activities irrespective of whether the activity was a major activity or not (considering all the activities in a time slot) by type of the day

all-India rural male type of day: all day

SNA/Non-SNA/residual other activities	age group									
	6-14 years		15-29 years		15-59 years		60 years and above		all (6 years and above)	
	percentage of persons	minutes spent on an average in a day **per participant**	percentage of persons	minutes spent on an average in a day **per participant**	percentage of persons	minutes spent on an average in a day **per participant**	percentage of persons	minutes spent on an average in a day **per participant**	percentage of persons	minutes spent on an average in a day **per participant**
(1)	(2)	(3)	(4)	(5)	(6)	(7)	(8)	(9)	(10)	(11)
SNA production	4.9	157	60.7	402	78.7	417	63.6	350	64.5	405
Non-SNA production	13.4	88	35.0	101	42.7	104	43.4	120	37.9	105
SNA and Non-SNA Production	16.9	115	71.3	392	86.1	433	78.6	349	73.6	410
Residual other activities	100.0	1421	100.0	1160	100.0	1068	100.0	1165	100.0	1139
estimated persons (00)	5,42,246	X	9,54,394	X	23,01,432	X	3,92,430	X	32,36,108	X
sample persons	22,794	X	40,329	X	98,292	X	16,644	X	1,37,730	X

Note: Estimated number of persons given in this table is design based estimates and may be used as control totals for combining and arriving at rates and ratios. These figures are not intended for providing estimates of the current population.

Table (38): Percentage of persons and minutes in a day spent on an average **per participant** of different age groups in SNA activities, Non-SNA activities and residual other activities irrespective of whether the activity was a major activity or not (considering all the activities in a time slot) by type of the day

all-India rural female type of day: normal day

SNA/Non-SNA/residual other activities	age group									
	6-14 years		15-29 years		15-59 years		60 years and above		all (6 years and above)	
	percentage of persons	minutes spent on an average in a day **per participant**	percentage of persons	minutes spent on an average in a day **per participant**	percentage of persons	minutes spent on an average in a day **per participant**	percentage of persons	minutes spent on an average in a day **per participant**	percentage of persons	minutes spent on an average in a day **per participant**
(1)	(2)	(3)	(4)	(5)	(6)	(7)	(8)	(9)	(10)	(11)
SNA production	6.1	109	33.1	192	45.7	234	38.1	213	39.7	229
Non-SNA production	29.9	107	90.0	379	94.8	369	83.2	262	84.9	344
SNA and Non-SNA Production	31.7	122	91.5	442	96.1	475	85.8	348	86.5	443
Residual other activities	100.0	1401	100.0	1036	100.0	983	100.0	1141	100.0	1057
estimated persons (00)	3,78,431	X	9,04,744	X	21,85,479	X	3,52,786	X	29,16,696	X
sample persons	15,929	X	38,286	X	93,138	X	14,789	X	1,23,856	X

Note: Estimated number of persons given in this table is design based estimates and may be used as control totals for combining and arriving at rates and ratios. These figures are not intended for providing estimates of the current population.

Table (38): Percentage of persons and minutes in a day spent on an average **per participant** of different age groups in SNA activities, Non-SNA activities and residual other activities irrespective of whether the activity was a major activity or not (considering all the activities in a time slot) by type of the day

all-India rural female type of day: other day

SNA/Non-SNA/residual other activities	age group									
	6-14 years		15-29 years		15-59 years		60 years and above		all (6 years and above)	
	percentage of persons	minutes spent on an average in a day **per participant**	percentage of persons	minutes spent on an average in a day **per participant**	percentage of persons	minutes spent on an average in a day **per participant**	percentage of persons	minutes spent on an average in a day **per participant**	percentage of persons	minutes spent on an average in a day **per participant**
(1)	(2)	(3)	(4)	(5)	(6)	(7)	(8)	(9)	(10)	(11)
SNA production	9.1	109	28.1	141	34.5	164	29.4	160	26.7	158
Non-SNA production	37.6	128	85.3	265	90.9	304	83.6	245	74.8	273
SNA and Non-SNA Production	39.8	146	87.1	305	92.1	361	85.4	295	76.3	323
Residual other activities	100.0	1382	100.0	1174	100.0	1108	100.0	1188	100.0	1193
estimated persons (00)	71,021	X	79,618	X	1,54,658	X	16,540	X	2,42,218	X
sample persons	2,942	X	3,440	X	6,800	X	718	X	10,460	X

Note: Estimated number of persons given in this table is design based estimates and may be used as control totals for combining and arriving at rates and ratios. These figures are not intended for providing estimates of the current population.

Table (38): Percentage of persons and minutes in a day spent on an average **per participant** of different age groups in SNA activities, Non-SNA activities and residual other activities irrespective of whether the activity was a major activity or not (considering all the activities in a time slot) by type of the day

all-India rural female type of day: all day

SNA/Non-SNA/residual other activities	age group									
	6-14 years		15-29 years		15-59 years		60 years and above		all (6 years and above)	
	percentage of persons	minutes spent on an average in a day **per participant**	percentage of persons	minutes spent on an average in a day **per participant**	percentage of persons	minutes spent on an average in a day **per participant**	percentage of persons	minutes spent on an average in a day **per participant**	percentage of persons	minutes spent on an average in a day **per participant**
(1)	(2)	(3)	(4)	(5)	(6)	(7)	(8)	(9)	(10)	(11)
SNA production	6.6	109	32.7	189	45.0	231	37.7	211	38.7	225
Non-SNA production	31.1	111	89.6	370	94.5	365	83.2	261	84.2	339
SNA and Non-SNA Production	33.0	127	91.1	432	95.8	468	85.8	346	85.7	435
Residual other activities	100.0	1398	100.0	1047	100.0	992	100.0	1143	100.0	1067
estimated persons (00)	4,49,454	X	9,84,362	X	23,40,152	X	3,69,354	X	31,58,959	X
sample persons	18,872	X	41,726	X	99,939	X	15,508	X	1,34,319	X

Note: Estimated number of persons given in this table is design based estimates and may be used as control totals for combining and arriving at rates and ratios. These figures are not intended for providing estimates of the current population.

Table (38): Percentage of persons and minutes in a day spent on an average **per participant** of different age groups in SNA activities, Non-SNA activities and residual other activities irrespective of whether the activity was a major activity or not (considering all the activities in a time slot) by type of the day

all-India rural persons type of day: normal day

SNA/Non-SNA/residual other activities	age group									
	6-14 years		15-29 years		15-59 years		60 years and above		all (6 years and above)	
	percentage of persons	minutes spent on an average in a day **per participant**	percentage of persons	minutes spent on an average in a day **per participant**	percentage of persons	minutes spent on an average in a day **per participant**	percentage of persons	minutes spent on an average in a day **per participant**	percentage of persons	minutes spent on an average in a day **per participant**
(1)	(2)	(3)	(4)	(5)	(6)	(7)	(8)	(9)	(10)	(11)
SNA production	5.2	133	48.1	334	63.6	354	51.8	304	53.8	345
Non-SNA production	20.6	100	63.1	305	69.0	288	62.6	212	61.3	270
SNA and Non-SNA Production	23.2	118	82.6	427	92.0	461	82.4	352	81.0	433
Residual other activities	100.0	1413	100.0	1087	100.0	1016	100.0	1150	100.0	1089
estimated persons (00)	8,33,468	X	17,51,278	X	42,82,437	X	7,21,623	X	58,37,528	X
sample persons	35,113	X	74,141	X	1,82,758	X	30,390	X	2,48,261	X

Note: Estimated number of persons given in this table is design based estimates and may be used as control totals for combining and arriving at rates and ratios. These figures are not intended for providing estimates of the current population.

Table (38): Percentage of persons and minutes in a day spent on an average **per participant** of different age groups in SNA activities, Non-SNA activities and residual other activities irrespective of whether the activity was a major activity or not (considering all the activities in a time slot) by type of the day

all-India rural persons type of day: other day

SNA/Non-SNA/residual other activities	age group									
	6-14 years		15-29 years		15-59 years		60 years and above		all (6 years and above)	
	percentage of persons	minutes spent on an average in a day **per participant**	percentage of persons	minutes spent on an average in a day **per participant**	percentage of persons	minutes spent on an average in a day **per participant**	percentage of persons	minutes spent on an average in a day **per participant**	percentage of persons	minutes spent on an average in a day **per participant**
(1)	(2)	(3)	(4)	(5)	(6)	(7)	(8)	(9)	(10)	(11)
SNA production	8.2	128	31.2	218	38.8	237	37.4	210	30.1	226
Non-SNA production	25.4	118	58.8	212	66.8	237	63.7	196	54.8	218
SNA and Non-SNA Production	29.2	139	70.1	275	78.8	317	75.9	268	64.5	290
Residual other activities	100.0	1400	100.0	1247	100.0	1190	100.0	1237	100.0	1253
estimated persons (00)	1,58,462	X	1,87,900	X	3,59,969	X	40,484	X	5,58,915	X
sample persons	6,564	X	7,933	X	15,509	X	1,775	X	23,848	X

Note: Estimated number of persons given in this table is design based estimates and may be used as control totals for combining and arriving at rates and ratios. These figures are not intended for providing estimates of the current population.

Table (38): Percentage of persons and minutes in a day spent on an average **per participant** of different age groups in SNA activities, Non-SNA activities and residual other activities irrespective of whether the activity was a major activity or not (considering all the activities in a time slot) by type of the day

all-India rural persons type of day: all day

SNA/Non-SNA/residual other activities	age group									
	6-14 years		15-29 years		15-59 years		60 years and above		all (6 years and above)	
	percentage of persons	minutes spent on an average in a day **per participant**	percentage of persons	minutes spent on an average in a day **per participant**	percentage of persons	minutes spent on an average in a day **per participant**	percentage of persons	minutes spent on an average in a day **per participant**	percentage of persons	minutes spent on an average in a day **per participant**
(1)	(2)	(3)	(4)	(5)	(6)	(7)	(8)	(9)	(10)	(11)
SNA production	5.7	132	46.4	326	61.7	348	51.0	300	51.7	339
Non-SNA production	21.4	103	62.7	296	68.8	284	62.7	211	60.8	265
SNA and Non-SNA Production	24.2	122	81.4	415	91.0	451	82.1	348	79.6	423
Residual other activities	100.0	1410	100.0	1103	100.0	1029	100.0	1155	100.0	1103
estimated persons (00)	9,91,931	X	19,39,206	X	46,42,465	X	7,62,135	X	63,96,531	X
sample persons	41,678	X	82,077	X	1,98,273	X	32,166	X	2,72,117	X

Note: Estimated number of persons given in this table is design based estimates and may be used as control totals for combining and arriving at rates and ratios. These figures are not intended for providing estimates of the current population.

Table (38): Percentage of persons and minutes in a day spent on an average **per participant** of different age groups in SNA activities, Non-SNA activities and residual other activities irrespective of whether the activity was a major activity or not (considering all the activities in a time slot) by type of the day

all-India urban male type of day: normal day

SNA/Non-SNA/residual other activities	age group									
	6-14 years		15-29 years		15-59 years		60 years and above		all (6 years and above)	
	percentage of persons	minutes spent on an average in a day **per participant**	percentage of persons	minutes spent on an average in a day **per participant**	percentage of persons	minutes spent on an average in a day **per participant**	percentage of persons	minutes spent on an average in a day **per participant**	percentage of persons	minutes spent on an average in a day **per participant**
(1)	(2)	(3)	(4)	(5)	(6)	(7)	(8)	(9)	(10)	(11)
SNA production	2.2	214	57.9	489	78.7	491	40.9	412	65.0	484
Non-SNA production	10.1	73	28.4	90	34.5	90	41.0	113	32.3	92
SNA and Non-SNA Production	11.9	101	67.2	460	84.8	492	67.7	317	74.0	465
Residual other activities	100.0	1428	100.0	1131	100.0	1023	100.0	1225	100.0	1096
estimated persons (00)	1,53,459	X	3,88,744	X	9,68,144	X	1,49,400	X	12,71,004	X
sample persons	9,625	X	23,790	X	60,356	X	9,621	X	79,602	X

Note: Estimated number of persons given in this table is design based estimates and may be used as control totals for combining and arriving at rates and ratios. These figures are not intended for providing estimates of the current population.

Table (38): Percentage of persons and minutes in a day spent on an average **per participant** of different age groups in SNA activities, Non-SNA activities and residual other activities irrespective of whether the activity was a major activity or not (considering all the activities in a time slot) by type of the day

all-India urban male type of day: other day

SNA/Non-SNA/residual other activities	age group									
	6-14 years		15-29 years		15-59 years		60 years and above		all (6 years and above)	
	percentage of persons	minutes spent on an average in a day **per participant**	percentage of persons	minutes spent on an average in a day **per participant**	percentage of persons	minutes spent on an average in a day **per participant**	percentage of persons	minutes spent on an average in a day **per participant**	percentage of persons	minutes spent on an average in a day **per participant**
(1)	(2)	(3)	(4)	(5)	(6)	(7)	(8)	(9)	(10)	(11)
SNA production	3.3	104	18.6	341	26.6	352	24.6	288	21.5	338
Non-SNA production	14.1	93	35.1	127	48.1	143	49.9	135	41.0	138
SNA and Non-SNA Production	15.8	104	45.9	235	61.7	263	63.4	218	52.1	248
Residual other activities	100.0	1423	100.0	1332	100.0	1278	100.0	1302	100.0	1311
estimated persons (00)	33,476	X	55,139	X	1,11,050	X	12,259	X	1,56,785	X
sample persons	1,959	X	3,238	X	6,634	X	718	X	9,311	X

Note: Estimated number of persons given in this table is design based estimates and may be used as control totals for combining and arriving at rates and ratios. These figures are not intended for providing estimates of the current population.

Table (38): Percentage of persons and minutes in a day spent on an average **per participant** of different age groups in SNA activities, Non-SNA activities and residual other activities irrespective of whether the activity was a major activity or not (considering all the activities in a time slot) by type of the day

all-India urban male type of day: all day

SNA/Non-SNA/residual other activities	age group									
	6-14 years		15-29 years		15-59 years		60 years and above		all (6 years and above)	
	percentage of persons	minutes spent on an average in a day **per participant**	percentage of persons	minutes spent on an average in a day **per participant**	percentage of persons	minutes spent on an average in a day **per participant**	percentage of persons	minutes spent on an average in a day **per participant**	percentage of persons	minutes spent on an average in a day **per participant**
(1)	(2)	(3)	(4)	(5)	(6)	(7)	(8)	(9)	(10)	(11)
SNA production	2.4	187	53.0	483	73.3	486	39.7	406	60.2	478
Non-SNA production	10.8	78	29.2	95	35.9	97	41.6	115	33.2	99
SNA and Non-SNA Production	12.6	102	64.5	440	82.4	474	67.4	309	71.6	448
Residual other activities	100.0	1427	100.0	1156	100.0	1049	100.0	1231	100.0	1119
estimated persons (00)	1,86,935	X	4,43,905	X	10,79,216	X	1,61,659	X	14,27,810	X
sample persons	11,584	X	27,029	X	66,991	X	10,339	X	88,914	X

Note: Estimated number of persons given in this table is design based estimates and may be used as control totals for combining and arriving at rates and ratios. These figures are not intended for providing estimates of the current population.

Table (38): Percentage of persons and minutes in a day spent on an average **per participant** of different age groups in SNA activities, Non-SNA activities and residual other activities irrespective of whether the activity was a major activity or not (considering all the activities in a time slot) by type of the day

all-India urban female type of day: normal day

SNA/Non-SNA/residual other activities	age group									
	6-14 years		15-29 years		15-59 years		60 years and above		all (6 years and above)	
	percentage of persons	minutes spent on an average in a day **per participant**	percentage of persons	minutes spent on an average in a day **per participant**	percentage of persons	minutes spent on an average in a day **per participant**	percentage of persons	minutes spent on an average in a day **per participant**	percentage of persons	minutes spent on an average in a day **per participant**
(1)	(2)	(3)	(4)	(5)	(6)	(7)	(8)	(9)	(10)	(11)
SNA production	2.4	112	21.8	292	28.4	287	16.4	208	24.1	279
Non-SNA production	21.2	96	81.1	339	91.1	356	80.7	254	82.4	336
SNA and Non-SNA Production	22.3	103	84.8	399	93.5	434	82.1	291	84.5	408
Residual other activities	100.0	1417	100.0	1101	100.0	1034	100.0	1201	100.0	1096
estimated persons (00)	1,30,989	X	3,66,541	X	9,44,286	X	1,49,530	X	12,24,805	X
sample persons	8,091	X	22,721	X	59,351	X	9,440	X	76,882	X

Note: Estimated number of persons given in this table is design based estimates and may be used as control totals for combining and arriving at rates and ratios. These figures are not intended for providing estimates of the current population.

Table (38): Percentage of persons and minutes in a day spent on an average **per participant** of different age groups in SNA activities, Non-SNA activities and residual other activities irrespective of whether the activity was a major activity or not (considering all the activities in a time slot) by type of the day

all-India urban female type of day: other day

SNA/Non-SNA/residual other activities	age group									
	6-14 years		15-29 years		15-59 years		60 years and above		all (6 years and above)	
	percentage of persons	minutes spent on an average in a day **per participant**	percentage of persons	minutes spent on an average in a day **per participant**	percentage of persons	minutes spent on an average in a day **per participant**	percentage of persons	minutes spent on an average in a day **per participant**	percentage of persons	minutes spent on an average in a day **per participant**
(1)	(2)	(3)	(4)	(5)	(6)	(7)	(8)	(9)	(10)	(11)
SNA production	3.9	91	10.5	157	15.7	176	15.0	162	12.8	168
Non-SNA production	28.5	110	77.1	235	86.4	289	83.2	228	72.5	267
SNA and Non-SNA Production	29.7	118	78.5	252	87.4	317	83.9	255	73.5	293
Residual other activities	100.0	1405	100.0	1242	100.0	1163	100.0	1224	100.0	1225
estimated persons (00)	29,075	X	44,822	X	84,952	X	8,848	X	1,22,875	X
sample persons	1,709	X	2,714	X	5,106	X	507	X	7,322	X

Note: Estimated number of persons given in this table is design based estimates and may be used as control totals for combining and arriving at rates and ratios. These figures are not intended for providing estimates of the current population.

Table (38): Percentage of persons and minutes in a day spent on an average **per participant** of different age groups in SNA activities, Non-SNA activities and residual other activities irrespective of whether the activity was a major activity or not (considering all the activities in a time slot) by type of the day

all-India urban female type of day: all day

SNA/Non-SNA/residual other activities	age group									
	6-14 years		15-29 years		15-59 years		60 years and above		all (6 years and above)	
	percentage of persons	minutes spent on an average in a day **per participant**	percentage of persons	minutes spent on an average in a day **per participant**	percentage of persons	minutes spent on an average in a day **per participant**	percentage of persons	minutes spent on an average in a day **per participant**	percentage of persons	minutes spent on an average in a day **per participant**
(1)	(2)	(3)	(4)	(5)	(6)	(7)	(8)	(9)	(10)	(11)
SNA production	2.7	107	20.6	284	27.3	282	16.3	205	23.1	273
Non-SNA production	22.5	99	80.7	328	90.7	351	80.8	252	81.5	331
SNA and Non-SNA Production	23.6	107	84.1	384	93.0	425	82.2	289	83.5	399
Residual other activities	100.0	1415	100.0	1117	100.0	1045	100.0	1203	100.0	1107
estimated persons (00)	1,60,064	X	4,11,364	X	10,29,297	X	1,58,378	X	13,47,739	X
sample persons	9,800	X	25,435	X	64,460	X	9,947	X	84,207	X

Note: Estimated number of persons given in this table is design based estimates and may be used as control totals for combining and arriving at rates and ratios. These figures are not intended for providing estimates of the current population.

Table (38): Percentage of persons and minutes in a day spent on an average **per participant** of different age groups in SNA activities, Non-SNA activities and residual other activities irrespective of whether the activity was a major activity or not (considering all the activities in a time slot) by type of the day

all-India urban persons type of day: normal day

SNA/Non-SNA/residual other activities	age group									
	6-14 years		15-29 years		15-59 years		60 years and above		all (6 years and above)	
	percentage of persons	minutes spent on an average in a day **per participant**	percentage of persons	minutes spent on an average in a day **per participant**	percentage of persons	minutes spent on an average in a day **per participant**	percentage of persons	minutes spent on an average in a day **per participant**	percentage of persons	minutes spent on an average in a day **per participant**
(1)	(2)	(3)	(4)	(5)	(6)	(7)	(8)	(9)	(10)	(11)
SNA production	2.3	165	40.4	437	53.8	438	28.6	353	44.9	430
Non-SNA production	15.2	88	54.0	272	62.5	281	60.8	206	56.9	266
SNA and Non-SNA Production	16.7	103	75.7	427	89.1	462	74.9	302	79.1	435
Residual other activities	100.0	1423	100.0	1117	100.0	1028	100.0	1213	100.0	1096
estimated persons (00)	2,84,530	X	7,55,534	X	19,13,019	X	2,99,075	X	24,96,623	X
sample persons	17,723	X	46,525	X	1,19,746	X	19,070	X	1,56,539	X

Note: Estimated number of persons given in this table is design based estimates and may be used as control totals for combining and arriving at rates and ratios. These figures are not intended for providing estimates of the current population.

Table (38): Percentage of persons and minutes in a day spent on an average **per participant** of different age groups in SNA activities, Non-SNA activities and residual other activities irrespective of whether the activity was a major activity or not (considering all the activities in a time slot) by type of the day

all-India urban persons type of day: other day

SNA/Non-SNA/residual other activities	age group									
	6-14 years		15-29 years		15-59 years		60 years and above		all (6 years and above)	
	percentage of persons	minutes spent on an average in a day **per participant**	percentage of persons	minutes spent on an average in a day **per participant**	percentage of persons	minutes spent on an average in a day **per participant**	percentage of persons	minutes spent on an average in a day **per participant**	percentage of persons	minutes spent on an average in a day **per participant**
(1)	(2)	(3)	(4)	(5)	(6)	(7)	(8)	(9)	(10)	(11)
SNA production	3.6	98	15.0	283	21.9	297	20.6	250	17.7	284
Non-SNA production	20.8	104	53.9	196	64.7	227	63.9	186	54.8	213
SNA and Non-SNA Production	22.3	113	60.5	245	72.9	291	72.0	236	61.5	272
Residual other activities	100.0	1415	100.0	1292	100.0	1228	100.0	1269	100.0	1273
estimated persons (00)	62,572	X	99,978	X	1,96,036	X	21,107	X	2,79,715	X
sample persons	3,670	X	5,954	X	11,744	X	1,225	X	16,639	X

Note: Estimated number of persons given in this table is design based estimates and may be used as control totals for combining and arriving at rates and ratios. These figures are not intended for providing estimates of the current population.

Table (38): Percentage of persons and minutes in a day spent on an average **per participant** of different age groups in SNA activities, Non-SNA activities and residual other activities irrespective of whether the activity was a major activity or not (considering all the activities in a time slot) by type of the day

all-India urban persons type of day: all day

SNA/Non-SNA/residual other activities	age group									
	6-14 years		15-29 years		15-59 years		60 years and above		all (6 years and above)	
	percentage of persons	minutes spent on an average in a day **per participant**	percentage of persons	minutes spent on an average in a day **per participant**	percentage of persons	minutes spent on an average in a day **per participant**	percentage of persons	minutes spent on an average in a day **per participant**	percentage of persons	minutes spent on an average in a day **per participant**
(1)	(2)	(3)	(4)	(5)	(6)	(7)	(8)	(9)	(10)	(11)
SNA production	2.5	147	37.4	430	50.9	432	28.1	348	42.2	424
Non-SNA production	16.2	92	54.0	263	62.7	276	61.0	205	56.7	261
SNA and Non-SNA Production	17.7	105	74.0	409	87.6	449	74.7	298	77.4	422
Residual other activities	100.0	1421	100.0	1137	100.0	1047	100.0	1217	100.0	1113
estimated persons (00)	3,47,102	X	8,55,534	X	21,09,135	X	3,20,182	X	27,76,419	X
sample persons	21,393	X	52,480	X	1,31,494	X	20,295	X	1,73,182	X

Note: Estimated number of persons given in this table is design based estimates and may be used as control totals for combining and arriving at rates and ratios. These figures are not intended for providing estimates of the current population.

Table (38): Percentage of persons and minutes in a day spent on an average **per participant** of different age groups in SNA activities, Non-SNA activities and residual other activities irrespective of whether the activity was a major activity or not (considering all the activities in a time slot) by type of the day

all-India rural+urban male type of day: normal day

SNA/Non-SNA/residual other activities	age group									
	6-14 years		15-29 years		15-59 years		60 years and above		all (6 years and above)	
	percentage of persons	minutes spent on an average in a day **per participant**	percentage of persons	minutes spent on an average in a day **per participant**	percentage of persons	minutes spent on an average in a day **per participant**	percentage of persons	minutes spent on an average in a day **per participant**	percentage of persons	minutes spent on an average in a day **per participant**
(1)	(2)	(3)	(4)	(5)	(6)	(7)	(8)	(9)	(10)	(11)
SNA production	3.8	168	62.2	434	81.1	444	58.0	366	67.0	434
Non-SNA production	12.3	83	32.6	95	39.7	97	42.4	117	36.1	99
SNA and Non-SNA Production	15.1	110	71.2	423	86.8	459	75.9	345	75.1	435
Residual other activities	100.0	1423	100.0	1139	100.0	1041	100.0	1178	100.0	1114
estimated persons (00)	6,08,293	X	12,34,829	X	30,64,267	X	5,17,887	X	41,90,447	X
sample persons	28,798	X	59,623	X	1,49,936	X	25,208	X	2,03,942	X

Note: Estimated number of persons given in this table is design based estimates and may be used as control totals for combining and arriving at rates and ratios. These figures are not intended for providing estimates of the current population.

Table (38): Percentage of persons and minutes in a day spent on an average **per participant** of different age groups in SNA activities, Non-SNA activities and residual other activities irrespective of whether the activity was a major activity or not (considering all the activities in a time slot) by type of the day

all-India rural+urban male type of day: other day

SNA/Non-SNA/residual other activities	age group									
	6-14 years		15-29 years		15-59 years		60 years and above		all (6 years and above)	
	percentage of persons	minutes spent on an average in a day **per participant**	percentage of persons	minutes spent on an average in a day **per participant**	percentage of persons	minutes spent on an average in a day **per participant**	percentage of persons	minutes spent on an average in a day **per participant**	percentage of persons	minutes spent on an average in a day **per participant**
(1)	(2)	(3)	(4)	(5)	(6)	(7)	(8)	(9)	(10)	(11)
SNA production	6.4	140	28.5	281	36.7	300	36.7	246	28.9	286
Non-SNA production	15.1	96	37.9	127	48.4	142	50.0	137	40.0	137
SNA and Non-SNA Production	19.3	122	53.7	239	66.3	270	67.3	236	54.4	253
Residual other activities	100.0	1417	100.0	1312	100.0	1261	100.0	1281	100.0	1302
estimated persons (00)	1,20,887	X	1,63,421	X	3,16,315	X	36,203	X	4,73,406	X
sample persons	5,580	X	7,731	X	15,341	X	1,775	X	22,696	X

Note: Estimated number of persons given in this table is design based estimates and may be used as control totals for combining and arriving at rates and ratios. These figures are not intended for providing estimates of the current population.

Table (38): Percentage of persons and minutes in a day spent on an average **per participant** of different age groups in SNA activities, Non-SNA activities and residual other activities irrespective of whether the activity was a major activity or not (considering all the activities in a time slot) by type of the day

all-India rural+urban male type of day: all day

SNA/Non-SNA/residual other activities	age group									
	6-14 years		15-29 years		15-59 years		60 years and above		all (6 years and above)	
	percentage of persons	minutes spent on an average in a day **per participant**	percentage of persons	minutes spent on an average in a day **per participant**	percentage of persons	minutes spent on an average in a day **per participant**	percentage of persons	minutes spent on an average in a day **per participant**	percentage of persons	minutes spent on an average in a day **per participant**
(1)	(2)	(3)	(4)	(5)	(6)	(7)	(8)	(9)	(10)	(11)
SNA production	4.2	161	58.2	426	77.0	438	56.6	361	63.2	427
Non-SNA production	12.7	85	33.2	100	40.5	102	42.9	119	36.5	103
SNA and Non-SNA Production	15.8	112	69.1	406	84.9	446	75.3	339	73.0	421
Residual other activities	100.0	1422	100.0	1159	100.0	1062	100.0	1185	100.0	1133
estimated persons (00)	7,29,181	X	13,98,299	X	33,80,648	X	5,54,090	X	46,63,918	X
sample persons	34,378	X	67,358	X	1,65,283	X	26,983	X	2,26,644	X

Note: Estimated number of persons given in this table is design based estimates and may be used as control totals for combining and arriving at rates and ratios. These figures are not intended for providing estimates of the current population.

Table (38): Percentage of persons and minutes in a day spent on an average **per participant** of different age groups in SNA activities, Non-SNA activities and residual other activities irrespective of whether the activity was a major activity or not (considering all the activities in a time slot) by type of the day

all-India rural+urban female type of day: normal day

SNA/Non-SNA/residual other activities	age group									
	6-14 years		15-29 years		15-59 years		60 years and above		all (6 years and above)	
	percentage of persons	minutes spent on an average in a day **per participant**	percentage of persons	minutes spent on an average in a day **per participant**	percentage of persons	minutes spent on an average in a day **per participant**	percentage of persons	minutes spent on an average in a day **per participant**	percentage of persons	minutes spent on an average in a day **per participant**
(1)	(2)	(3)	(4)	(5)	(6)	(7)	(8)	(9)	(10)	(11)
SNA production	5.2	110	29.8	213	40.5	245	31.6	212	35.1	239
Non-SNA production	27.6	105	87.4	368	93.7	365	82.4	259	84.2	342
SNA and Non-SNA Production	29.3	118	89.6	430	95.3	463	84.7	332	85.9	433
Residual other activities	100.0	1405	100.0	1055	100.0	999	100.0	1159	100.0	1068
estimated persons (00)	5,09,420	X	12,71,285	X	31,29,765	X	5,02,316	X	41,41,502	X
sample persons	24,020	X	61,007	X	1,52,489	X	24,229	X	2,00,738	X

Note: Estimated number of persons given in this table is design based estimates and may be used as control totals for combining and arriving at rates and ratios. These figures are not intended for providing estimates of the current population.

Table (38): Percentage of persons and minutes in a day spent on an average **per participant** of different age groups in SNA activities, Non-SNA activities and residual other activities irrespective of whether the activity was a major activity or not (considering all the activities in a time slot) by type of the day

all-India rural+urban female type of day: other day

SNA/Non-SNA/residual other activities	age group									
	6-14 years		15-29 years		15-59 years		60 years and above		all (6 years and above)	
	percentage of persons	minutes spent on an average in a day **per participant**	percentage of persons	minutes spent on an average in a day **per participant**	percentage of persons	minutes spent on an average in a day **per participant**	percentage of persons	minutes spent on an average in a day **per participant**	percentage of persons	minutes spent on an average in a day **per participant**
(1)	(2)	(3)	(4)	(5)	(6)	(7)	(8)	(9)	(10)	(11)
SNA production	7.6	107	21.8	144	27.8	166	24.4	161	22.0	160
Non-SNA production	35.0	124	82.4	255	89.3	299	83.4	239	74.0	271
SNA and Non-SNA Production	36.9	139	84.0	287	90.4	346	84.9	281	75.4	313
Residual other activities	100.0	1389	100.0	1199	100.0	1127	100.0	1200	100.0	1204
estimated persons (00)	1,00,096	X	1,24,440	X	2,39,610	X	25,387	X	3,65,093	X
sample persons	4,651	X	6,154	X	11,906	X	1,225	X	17,782	X

Note: Estimated number of persons given in this table is design based estimates and may be used as control totals for combining and arriving at rates and ratios. These figures are not intended for providing estimates of the current population.

Table (38): Percentage of persons and minutes in a day spent on an average **per participant** of different age groups in SNA activities, Non-SNA activities and residual other activities irrespective of whether the activity was a major activity or not (considering all the activities in a time slot) by type of the day

all-India rural+urban female type of day: all day

SNA/Non-SNA/residual other activities	age group									
	6-14 years		15-29 years		15-59 years		60 years and above		all (6 years and above)	
	percentage of persons	minutes spent on an average in a day **per participant**	percentage of persons	minutes spent on an average in a day **per participant**	percentage of persons	minutes spent on an average in a day **per participant**	percentage of persons	minutes spent on an average in a day **per participant**	percentage of persons	minutes spent on an average in a day **per participant**
(1)	(2)	(3)	(4)	(5)	(6)	(7)	(8)	(9)	(10)	(11)
SNA production	5.6	109	29.1	209	39.6	241	31.3	210	34.0	235
Non-SNA production	28.8	109	87.0	359	93.4	361	82.5	258	83.4	337
SNA and Non-SNA Production	30.5	122	89.1	418	94.9	455	84.7	329	85.0	424
Residual other activities	100.0	1403	100.0	1067	100.0	1008	100.0	1161	100.0	1079
estimated persons (00)	6,09,518	X	13,95,725	X	33,69,448	X	5,27,732	X	45,06,698	X
sample persons	28,672	X	67,161	X	1,64,399	X	25,455	X	2,18,526	X

Note: Estimated number of persons given in this table is design based estimates and may be used as control totals for combining and arriving at rates and ratios. These figures are not intended for providing estimates of the current population.

Table (38): Percentage of persons and minutes in a day spent on an average **per participant** of different age groups in SNA activities, Non-SNA activities and residual other activities irrespective of whether the activity was a major activity or not (considering all the activities in a time slot) by type of the day

all-India rural+urban persons type of day: normal day

SNA/Non-SNA/residual other activities	age group									
	6-14 years		15-29 years		15-59 years		60 years and above		all (6 years and above)	
	percentage of persons	minutes spent on an average in a day **per participant**	percentage of persons	minutes spent on an average in a day **per participant**	percentage of persons	minutes spent on an average in a day **per participant**	percentage of persons	minutes spent on an average in a day **per participant**	percentage of persons	minutes spent on an average in a day **per participant**
(1)	(2)	(3)	(4)	(5)	(6)	(7)	(8)	(9)	(10)	(11)
SNA production	4.4	137	45.8	361	60.6	377	45.0	313	51.1	367
Non-SNA production	19.3	97	60.4	296	67.0	286	62.1	210	60.0	269
SNA and Non-SNA Production	21.6	115	80.5	427	91.1	461	80.2	338	80.4	434
Residual other activities	100.0	1415	100.0	1096	100.0	1020	100.0	1169	100.0	1091
estimated persons (00)	11,17,997	X	25,06,813	X	61,95,456	X	10,20,698	X	83,34,151	X
sample persons	52,836	X	1,20,666	X	3,02,504	X	49,460	X	4,04,800	X

Note: Estimated number of persons given in this table is design based estimates and may be used as control totals for combining and arriving at rates and ratios. These figures are not intended for providing estimates of the current population.

Table (38): Percentage of persons and minutes in a day spent on an average **per participant** of different age groups in SNA activities, Non-SNA activities and residual other activities irrespective of whether the activity was a major activity or not (considering all the activities in a time slot) by type of the day

all-India rural+urban persons type of day: other day

SNA/Non-SNA/residual other activities	age group									
	6-14 years		15-29 years		15-59 years		60 years and above		all (6 years and above)	
	percentage of persons	minutes spent on an average in a day **per participant**	percentage of persons	minutes spent on an average in a day **per participant**	percentage of persons	minutes spent on an average in a day **per participant**	percentage of persons	minutes spent on an average in a day **per participant**	percentage of persons	minutes spent on an average in a day **per participant**
(1)	(2)	(3)	(4)	(5)	(6)	(7)	(8)	(9)	(10)	(11)
SNA production	6.9	124	25.6	231	32.8	251	31.6	219	25.9	239
Non-SNA production	24.1	114	57.1	207	66.0	233	63.8	192	54.8	216
SNA and Non-SNA Production	27.2	133	66.8	265	76.7	309	74.6	257	63.5	284
Residual other activities	100.0	1404	100.0	1263	100.0	1203	100.0	1248	100.0	1259
estimated persons (00)	2,21,034	X	2,87,878	X	5,56,005	X	61,591	X	8,38,630	X
sample persons	10,234	X	13,887	X	27,253	X	3,000	X	40,487	X

Note: Estimated number of persons given in this table is design based estimates and may be used as control totals for combining and arriving at rates and ratios. These figures are not intended for providing estimates of the current population.

Table (38): Percentage of persons and minutes in a day spent on an average **per participant** of different age groups in SNA activities, Non-SNA activities and residual other activities irrespective of whether the activity was a major activity or not (considering all the activities in a time slot) by type of the day

all-India rural+urban persons type of day: all day

SNA/Non-SNA/residual other activities	age group									
	6-14 years		15-29 years		15-59 years		60 years and above		all (6 years and above)	
	percentage of persons	minutes spent on an average in a day **per participant**	percentage of persons	minutes spent on an average in a day **per participant**	percentage of persons	minutes spent on an average in a day **per participant**	percentage of persons	minutes spent on an average in a day **per participant**	percentage of persons	minutes spent on an average in a day **per participant**
(1)	(2)	(3)	(4)	(5)	(6)	(7)	(8)	(9)	(10)	(11)
SNA production	4.8	134	43.7	353	58.3	371	44.2	309	48.8	361
Non-SNA production	20.1	101	60.0	287	66.9	282	62.2	209	59.5	264
SNA and Non-SNA Production	22.5	119	79.1	413	89.9	451	79.9	334	78.9	423
Residual other activities	100.0	1413	100.0	1113	100.0	1035	100.0	1173	100.0	1106
estimated persons (00)	13,39,032	X	27,94,739	X	67,51,601	X	10,82,317	X	91,72,950	X
sample persons	63,071	X	1,34,557	X	3,29,767	X	52,461	X	4,45,299	X

Note: Estimated number of persons given in this table is design based estimates and may be used as control totals for combining and arriving at rates and ratios. These figures are not intended for providing estimates of the current population.

Table (39): Percentage of persons of age 6 years and above in different unpaid and paid activities where the activity was a major activity (considering only the major activity of the time slots) by place of activity

all-India rural male

paid/ unpaid status of activity	where the activity was performed			
	within premises of the dwelling unit of the household	outside premises of the dwelling unit of the household		all (incl. n.r.)
		in fixed location	in non-fixed location	
(1)	(2)	(3)	(4)	(5)
unpaid activities	71.4	52.4	1.9	100.0
paid activities	8.6	94.5	2.8	100.0
unpaid/paid activities	48.9	87.1	3.2	100.0
estimated persons (00)	11,54,786	20,56,431	74,493	23,60,489
sample persons	50,520	88,119	3,081	1,01,024

Note: Estimated number of persons given in this table is design based estimates and may be used as control totals for combining and arriving at rates and ratios. These figures are not intended for providing estimates of the current population.

Table (39): Percentage of persons of age 6 years and above in different unpaid and paid activities where the activity was a major activity (considering only the major activity of the time slots) by place of activity

all-India rural female

paid/ unpaid status of activity	where the activity was performed			
	within premises of the dwelling unit of the household	outside premises of the dwelling unit of the household		all (incl. n.r.)
		in fixed location	in non-fixed location	
(1)	(2)	(3)	(4)	(5)
unpaid activities	98.5	26.8	0.9	100.0
paid activities	22.0	81.9	1.4	100.0
unpaid/paid activities	97.8	39.2	1.2	100.0
estimated persons (00)	26,33,900	10,55,683	31,036	26,92,400
sample persons	1,12,082	46,593	1,199	1,14,640

Note: Estimated number of persons given in this table is design based estimates and may be used as control totals for combining and arriving at rates and ratios. These figures are not intended for providing estimates of the current population.

Table (39): Percentage of persons of age 6 years and above in different unpaid and paid activities where the activity was a major activity (considering only the major activity of the time slots) by place of activity

all-India rural persons

paid/ unpaid status of activity	where the activity was performed			
	within premises of the dwelling unit of the household	outside premises of the dwelling unit of the household		all (incl. n.r.)
		in fixed location	in non-fixed location	
(1)	(2)	(3)	(4)	(5)
unpaid activities	88.8	36.0	1.3	100.0
paid activities	11.9	91.4	2.5	100.0
unpaid/paid activities	75.0	61.6	2.1	100.0
estimated persons (00)	37,89,484	31,12,799	1,05,528	50,53,902
sample persons	1,62,638	1,34,744	4,280	2,15,711

Note: Estimated number of persons given in this table is design based estimates and may be used as control totals for combining and arriving at rates and ratios. These figures are not intended for providing estimates of the current population.

Table (39): Percentage of persons of age 6 years and above in different unpaid and paid activities where the activity was a major activity (considering only the major activity of the time slots) by place of activity

all-India urban male

paid/ unpaid status of activity	where the activity was performed			
	within premises of the dwelling unit of the household	outside premises of the dwelling unit of the household		all (incl. n.r.)
		in fixed location	in non-fixed location	
(1)	(2)	(3)	(4)	(5)
unpaid activities	71.5	43.2	2.4	100.0
paid activities	9.6	93.2	2.7	100.0
unpaid/paid activities	38.6	86.2	3.2	100.0
estimated persons (00)	3,90,276	8,72,057	32,703	10,11,742
sample persons	25,689	54,062	2,100	63,136

Note: Estimated number of persons given in this table is design based estimates and may be used as control totals for combining and arriving at rates and ratios. These figures are not intended for providing estimates of the current population.

Table (39): Percentage of persons of age 6 years and above in different unpaid and paid activities where the activity was a major activity (considering only the major activity of the time slots) by place of activity

all-India urban female

paid/ unpaid status of activity	where the activity was performed			
	within premises of the dwelling unit of the household	outside premises of the dwelling unit of the household		all (incl. n.r.)
		in fixed location	in non-fixed location	
(1)	(2)	(3)	(4)	(5)
unpaid activities	98.5	17.1	1.1	100.0
paid activities	25.0	78.7	0.9	100.0
unpaid/paid activities	96.6	29.5	1.3	100.0
estimated persons (00)	10,78,938	3,29,430	14,207	11,16,614
sample persons	67,693	20,179	857	69,870

Note: Estimated number of persons given in this table is design based estimates and may be used as control totals for combining and arriving at rates and ratios. These figures are not intended for providing estimates of the current population.

Table (39): Percentage of persons of age 6 years and above in different unpaid and paid activities where the activity was a major activity (considering only the major activity of the time slots) by place of activity

all-India urban persons

paid/ unpaid status of activity	where the activity was performed			
	within premises of the dwelling unit of the household	outside premises of the dwelling unit of the household		all (incl. n.r.)
		in fixed location	in non-fixed location	
(1)	(2)	(3)	(4)	(5)
unpaid activities	90.4	24.9	1.5	100.0
paid activities	12.7	90.3	2.3	100.0
unpaid/paid activities	69.0	56.4	2.2	100.0
estimated persons (00)	14,69,786	12,01,824	46,910	21,29,044
sample persons	93,421	74,266	2,957	1,33,054

Note: Estimated number of persons given in this table is design based estimates and may be used as control totals for combining and arriving at rates and ratios. These figures are not intended for providing estimates of the current population.

Table (39): Percentage of persons of age 6 years and above in different unpaid and paid activities where the activity was a major activity (considering only the major activity of the time slots) by place of activity

all-India rural+urban male

paid/ unpaid status of activity	where the activity was performed			
	within premises of the dwelling unit of the household	outside premises of the dwelling unit of the household		all (incl. n.r.)
		in fixed location	in non-fixed location	
(1)	(2)	(3)	(4)	(5)
unpaid activities	71.4	50.2	2.0	100.0
paid activities	9.0	94.1	2.8	100.0
unpaid/paid activities	45.8	86.8	3.2	100.0
estimated persons (00)	15,45,062	29,28,488	1,07,195	33,72,231
sample persons	76,209	1,42,181	5,181	1,64,160

Note: Estimated number of persons given in this table is design based estimates and may be used as control totals for combining and arriving at rates and ratios. These figures are not intended for providing estimates of the current population.

Table (39): Percentage of persons of age 6 years and above in different unpaid and paid activities where the activity was a major activity (considering only the major activity of the time slots) by place of activity

all-India rural+urban female

paid/ unpaid status of activity	where the activity was performed			
	within premises of the dwelling unit of the household	outside premises of the dwelling unit of the household		all (incl. n.r.)
		in fixed location	in non-fixed location	
(1)	(2)	(3)	(4)	(5)
unpaid activities	98.5	24.0	1.0	100.0
paid activities	22.8	81.1	1.3	100.0
unpaid/paid activities	97.5	36.4	1.2	100.0
estimated persons (00)	37,12,838	13,85,113	45,243	38,09,013
sample persons	1,79,775	66,772	2,056	1,84,510

Note: Estimated number of persons given in this table is design based estimates and may be used as control totals for combining and arriving at rates and ratios. These figures are not intended for providing estimates of the current population.

Table (39): Percentage of persons of age 6 years and above in different unpaid and paid activities where the activity was a major activity (considering only the major activity of the time slots) by place of activity

all-India rural+urban persons

paid/ unpaid status of activity	where the activity was performed			
	within premises of the dwelling unit of the household	outside premises of the dwelling unit of the household		all (incl. n.r.)
		in fixed location	in non-fixed location	
(1)	(2)	(3)	(4)	(5)
unpaid activities	89.3	32.9	1.3	100.0
paid activities	12.2	91.1	2.4	100.0
unpaid/paid activities	73.2	60.1	2.1	100.0
estimated persons (00)	52,59,270	43,14,623	1,52,438	71,82,946
sample persons	2,56,059	2,09,010	7,237	3,48,765

Note: Estimated number of persons given in this table is design based estimates and may be used as control totals for combining and arriving at rates and ratios. These figures are not intended for providing estimates of the current population.

Table (40): Minutes in a day spent on an average **per participant** of age 6 years and above in different unpaid and paid activities where the activity was a major activity (considering only the major activity of the time slots) by place of activity

all-India rural male

paid/ unpaid status of activity	where the activity was performed			
	within premises of the dwelling unit of the household	outside premises of the dwelling unit of the household		all (incl. n.r.)
		in fixed location	in non-fixed location	
(1)	(2)	(3)	(4)	(5)
unpaid activities	117	179	133	180
paid activities	258	429	338	437
unpaid/paid activities	141	407	269	432
estimated persons (00)	11,54,786	20,56,431	74,493	23,60,489
sample persons	50,520	88,119	3,081	1,01,024

Note: Estimated number of persons given in this table is design based estimates and may be used as control totals for combining and arriving at rates and ratios. These figures are not intended for providing estimates of the current population.

Table (40): Minutes in a day spent on an average **per participant** of age 6 years and above in different unpaid and paid activities where the activity was a major activity (considering only the major activity of the time slots) by place of activity

all-India rural female

paid/ unpaid status of activity	where the activity was performed			
	within premises of the dwelling unit of the household	outside premises of the dwelling unit of the household		all (incl. n.r.)
		in fixed location	in non-fixed location	
(1)	(2)	(3)	(4)	(5)
unpaid activities	363	127	111	393
paid activities	209	341	275	329
unpaid/paid activities	372	233	155	457
estimated persons (00)	26,33,900	10,55,683	31,036	26,92,400
sample persons	1,12,082	46,593	1,199	1,14,640

Note: Estimated number of persons given in this table is design based estimates and may be used as control totals for combining and arriving at rates and ratios. These figures are not intended for providing estimates of the current population.

Table (40): Minutes in a day spent on an average **per participant** of age 6 years and above in different unpaid and paid activities where the activity was a major activity (considering only the major activity of the time slots) by place of activity

all-India rural persons

paid/ unpaid status of activity	where the activity was performed			
	within premises of the dwelling unit of the household	outside premises of the dwelling unit of the household		all (incl. n.r.)
		in fixed location	in non-fixed location	
(1)	(2)	(3)	(4)	(5)
unpaid activities	293	154	123	317
paid activities	236	410	329	411
unpaid/paid activities	302	348	236	445
estimated persons (00)	37,89,484	31,12,799	1,05,528	50,53,902
sample persons	1,62,638	1,34,744	4,280	2,15,711

Note: Estimated number of persons given in this table is design based estimates and may be used as control totals for combining and arriving at rates and ratios. These figures are not intended for providing estimates of the current population.

Table (40): Minutes in a day spent on an average **per participant** of age 6 years and above in different unpaid and paid activities where the activity was a major activity (considering only the major activity of the time slots) by place of activity

all-India urban male

paid/ unpaid status of activity	where the activity was performed			
	within premises of the dwelling unit of the household	outside premises of the dwelling unit of the household		all (incl. n.r.)
		in fixed location	in non-fixed location	
(1)	(2)	(3)	(4)	(5)
unpaid activities	104	109	91	123
paid activities	335	502	379	510
unpaid/paid activities	157	468	289	473
estimated persons (00)	3,90,276	8,72,057	32,703	10,11,742
sample persons	25,689	54,062	2,100	63,136

Note: Estimated number of persons given in this table is design based estimates and may be used as control totals for combining and arriving at rates and ratios. These figures are not intended for providing estimates of the current population.

Table (40): Minutes in a day spent on an average **per participant** of age 6 years and above in different unpaid and paid activities where the activity was a major activity (considering only the major activity of the time slots) by place of activity

all-India urban female

paid/ unpaid status of activity	where the activity was performed			
	within premises of the dwelling unit of the household	outside premises of the dwelling unit of the household		all (incl. n.r.)
		in fixed location	in non-fixed location	
(1)	(2)	(3)	(4)	(5)
unpaid activities	346	97	84	358
paid activities	258	407	260	387
unpaid/paid activities	357	257	109	423
estimated persons (00)	10,78,938	3,29,430	14,207	11,16,614
sample persons	67,693	20,179	857	69,870

Note: Estimated number of persons given in this table is design based estimates and may be used as control totals for combining and arriving at rates and ratios. These figures are not intended for providing estimates of the current population.

Table (40): Minutes in a day spent on an average **per participant** of age 6 years and above in different unpaid and paid activities where the activity was a major activity (considering only the major activity of the time slots) by place of activity

all-India urban persons

paid/ unpaid status of activity	where the activity was performed			
	within premises of the dwelling unit of the household	outside premises of the dwelling unit of the household		all (incl. n.r.)
		in fixed location	in non-fixed location	
(1)	(2)	(3)	(4)	(5)
unpaid activities	289	103	88	288
paid activities	304	485	370	486
unpaid/paid activities	304	410	235	447
estimated persons (00)	14,69,786	12,01,824	46,910	21,29,044
sample persons	93,421	74,266	2,957	1,33,054

Note: Estimated number of persons given in this table is design based estimates and may be used as control totals for combining and arriving at rates and ratios. These figures are not intended for providing estimates of the current population.

Table (40): Minutes in a day spent on an average **per participant** of age 6 years and above in different unpaid and paid activities where the activity was a major activity (considering only the major activity of the time slots) by place of activity

all-India rural+urban male

paid/ unpaid status of activity	where the activity was performed			
	within premises of the dwelling unit of the household	outside premises of the dwelling unit of the household		all (incl. n.r.)
		in fixed location	in non-fixed location	
(1)	(2)	(3)	(4)	(5)
unpaid activities	114	164	122	166
paid activities	285	452	351	461
unpaid/paid activities	145	425	276	444
estimated persons (00)	15,45,062	29,28,488	1,07,195	33,72,231
sample persons	76,209	1,42,181	5,181	1,64,160

Note: Estimated number of persons given in this table is design based estimates and may be used as control totals for combining and arriving at rates and ratios. These figures are not intended for providing estimates of the current population.

Table (40): Minutes in a day spent on an average **per participant** of age 6 years and above in different unpaid and paid activities where the activity was a major activity (considering only the major activity of the time slots) by place of activity

all-India rural+urban female

paid/ unpaid status of activity	where the activity was performed			
	within premises of the dwelling unit of the household	outside premises of the dwelling unit of the household		all (incl. n.r.)
		in fixed location	in non-fixed location	
(1)	(2)	(3)	(4)	(5)
unpaid activities	358	121	102	383
paid activities	223	358	272	345
unpaid/paid activities	368	239	141	447
estimated persons (00)	37,12,838	13,85,113	45,243	38,09,013
sample persons	1,79,775	66,772	2,056	1,84,510

Note: Estimated number of persons given in this table is design based estimates and may be used as control totals for combining and arriving at rates and ratios. These figures are not intended for providing estimates of the current population.

Table (40): Minutes in a day spent on an average **per participant** of age 6 years and above in different unpaid and paid activities where the activity was a major activity (considering only the major activity of the time slots) by place of activity

all-India rural+urban persons

paid/ unpaid status of activity	where the activity was performed			
	within premises of the dwelling unit of the household	outside premises of the dwelling unit of the household		all (incl. n.r.)
		in fixed location	in non-fixed location	
(1)	(2)	(3)	(4)	(5)
unpaid activities	292	143	112	309
paid activities	258	433	341	434
unpaid/paid activities	302	365	235	446
estimated persons (00)	52,59,270	43,14,623	1,52,438	71,82,946
sample persons	2,56,059	2,09,010	7,237	3,48,765

Note: Estimated number of persons given in this table is design based estimates and may be used as control totals for combining and arriving at rates and ratios. These figures are not intended for providing estimates of the current population.

Table (41): Percentage of persons and minutes spent in a day on an average **per person /per participant** of age 6 years and above in unpaid activities, paid activities and other activities where the activity was a major activity (considering only the major activity of the time slots)

all-India rural male

unpaid activities/ paid activities/ other activtities	age group														
	6-14 years			15-29 years			15-59 years			60 years and above			all (6 years and above)		
	percentage of persons	minutes spent on an average in a day **per person**	minutes spent on an average in a day **per participant**	percentage of persons	minutes spent on an average in a day **per person**	minutes spent on an average in a day **per participant**	percentage of persons	minutes spent on an average in a day **per person**	minutes spent on an average in a day **per participant**	percentage of persons	minutes spent on an average in a day **per person**	minutes spent on an average in a day **per participant**	percentage of persons	minutes spent on an average in a day **per person**	minutes spent on an average in a day **per participant**
(1)	(2)	(3)	(4)	(5)	(6)	(7)	(8)	(9)	(10)	(11)	(12)	(13)	(14)	(15)	(16)
self development/ self care/ self maintenance, etc.	100.0	1420	1420	100.0	1147	1147	100.0	1051	1051	100.0	1154	1154	100.0	1125	1125
unpaid activities: SNA activities	3.3	4	115	15.4	29	192	21.5	46	214	27.8	64	230	19.2	41	214
unpaid activities:Non SNA activities	12.4	12	98	32.6	36	112	40.0	46	114	41.4	55	132	35.6	41	116
all unpaid activities	14.7	16	108	41.2	66	160	51.4	92	179	55.8	119	213	45.8	82	180
paid activities	1.7	4	246	50.7	227	447	66.9	297	444	43.7	167	382	53.2	232	437
all unapid/paid acivities	15.9	20	126	70.6	293	414	85.6	389	455	77.7	286	368	72.9	315	432
estimated persons (00)	5,42,246	X	X	9,54,394	X	X	23,01,432	X	X	3,92,430	X	X	32,36,108	X	X
sample persons	22,794	X	X	40,329	X	X	98,292	X	X	16,644	X	X	1,37,730	X	X

Note 1: Estimated number of persons given in this table is design based estimates and may be used as control totals for combining and arriving at rates and ratios. These figures are not intended for providing estimates of the current population.

Note 2: The activities under 'self development/ self care/ self maintenance, etc.' are 'residual other activities'

Table (41): Percentage of persons and minutes spent in a day on an average **per person /per participant** of age 6 years and above in unpaid activities, paid activities and other activities where the activity was a major activity (considering only the major activity of the time slots)

all-India rural female

unpaid activities/ paid activities/ other activtities	age group														
	6-14 years			15-29 years			15-59 years			60 years and above			all (6 years and above)		
	percentage of persons	minutes spent on an average in a day **per person**	minutes spent on an average in a day **per participant**	percentage of persons	minutes spent on an average in a day **per person**	minutes spent on an average in a day **per participant**	percentage of persons	minutes spent on an average in a day **per person**	minutes spent on an average in a day **per participant**	percentage of persons	minutes spent on an average in a day **per person**	minutes spent on an average in a day **per participant**	percentage of persons	minutes spent on an average in a day **per person**	minutes spent on an average in a day **per participant**
(1)	(2)	(3)	(4)	(5)	(6)	(7)	(8)	(9)	(10)	(11)	(12)	(13)	(14)	(15)	(16)
self development/ self care/ self maintenance, etc.	100.0	1397	1397	100.0	1030	1030	100.0	971	971	100.0	1129	1129	100.0	1050	1050
unpaid activities: SNA activities	5.2	5	92	22.4	25	111	28.2	38	133	25.9	37	145	24.7	33	134
unpaid activities:Non SNA activities	29.4	35	121	89.0	345	388	94.1	361	383	82.2	228	278	83.5	299	358
all unpaid activities	31.0	40	130	89.7	370	413	94.8	398	420	84.0	266	316	84.5	332	393
paid activities	1.4	3	189	12.3	40	323	21.2	71	333	14.7	46	309	17.6	58	329
all unapid/paid acivities	31.4	43	136	90.6	410	452	95.6	469	491	85.2	311	366	85.2	390	457
estimated persons (00)	4,49,454	X	X	9,84,362	X	X	23,40,152	X	X	3,69,354	X	X	31,58,959	X	X
sample persons	18,872	X	X	41,726	X	X	99,939	X	X	15,508	X	X	1,34,319	X	X

Note 1: Estimated number of persons given in this table is design based estimates and may be used as control totals for combining and arriving at rates and ratios. These figures are not intended for providing estimates of the current population.

Note 2: The activities under 'self development/ self care/ self maintenance, etc.' are 'residual other activities'

Table (41): Percentage of persons and minutes spent in a day on an average **per person /per participant** of age 6 years and above in unpaid activities, paid activities and other activities where the activity was a major activity (considering only the major activity of the time slots)

all-India rural person

unpaid activities/ paid activities/ other activtities	age group														
	6-14 years			15-29 years			15-59 years			60 years and above			all (6 years and above)		
	percentage of persons	minutes spent on an average in a day **per person**	minutes spent on an average in a day **per participant**	percentage of persons	minutes spent on an average in a day **per person**	minutes spent on an average in a day **per participant**	percentage of persons	minutes spent on an average in a day **per person**	minutes spent on an average in a day **per participant**	percentage of persons	minutes spent on an average in a day **per person**	minutes spent on an average in a day **per participant**	percentage of persons	minutes spent on an average in a day **per person**	minutes spent on an average in a day **per participant**
(1)	(2)	(3)	(4)	(5)	(6)	(7)	(8)	(9)	(10)	(11)	(12)	(13)	(14)	(15)	(16)
self development/ self care/ self maintenance, etc.	100.0	1410	1410	100.0	1088	1088	100.0	1011	1011	100.0	1142	1142	100.0	1088	1088
unpaid activities: SNA activities	4.2	4	102	18.9	27	143	24.9	42	168	26.9	51	190	21.9	37	169
unpaid activities:Non SNA activities	20.1	23	113	61.2	193	316	67.3	205	304	61.2	139	227	59.3	169	284
all unpaid activities	22.1	27	122	65.8	220	335	73.3	246	336	69.5	190	273	64.9	206	317
paid activities	1.5	3	223	31.2	132	422	43.9	183	417	29.6	108	365	35.6	146	411
all unapid/paid acivities	22.9	30	132	80.8	352	436	90.6	429	474	81.3	298	367	79.0	352	445
estimated persons (00)	9,91,931	X	X	19,39,206	X	X	46,42,465	X	X	7,62,135	X	X	63,96,531	X	X
sample persons	41,678	X	X	82,077	X	X	1,98,273	X	X	32,166	X	X	2,72,117	X	X

Note 1: Estimated number of persons given in this table is design based estimates and may be used as control totals for combining and arriving at rates and ratios. These figures are not intended for providing estimates of the current population.

Note 2: The activities under 'self development/ self care/ self maintenance, etc.' are 'residual other activities'

Table (41): Percentage of persons and minutes spent in a day on an average **per person /per participant** of age 6 years and above in unpaid activities, paid activities and other activities where the activity was a major activity (considering only the major activity of the time slots)

all-India urban male

unpaid activities/ paid activities/ other activtities	age group														
	6-14 years			15-29 years			15-59 years			60 years and above			all (6 years and above)		
	percentage of persons	minutes spent on an average in a day **per person**	minutes spent on an average in a day **per participant**	percentage of persons	minutes spent on an average in a day **per person**	minutes spent on an average in a day **per participant**	percentage of persons	minutes spent on an average in a day **per person**	minutes spent on an average in a day **per participant**	percentage of persons	minutes spent on an average in a day **per person**	minutes spent on an average in a day **per participant**	percentage of persons	minutes spent on an average in a day **per person**	minutes spent on an average in a day **per participant**
(1)	(2)	(3)	(4)	(5)	(6)	(7)	(8)	(9)	(10)	(11)	(12)	(13)	(14)	(15)	(16)
self development/ self care/ self maintenance, etc.	100.0	1427	1427	100.0	1143	1143	100.0	1031	1031	100.0	1222	1222	100.0	1105	1105
unpaid activities: SNA activities	1.0	1	86	2.9	5	155	3.9	6	159	7.1	11	148	3.9	6	154
unpaid activities:Non SNA activities	9.9	9	86	26.9	30	110	32.9	36	110	39.4	50	126	30.7	34	112
all unpaid activities	10.6	9	89	28.6	34	119	34.9	43	122	42.6	60	141	32.6	40	123
paid activities	1.3	4	295	51.0	262	514	71.2	366	514	34.0	157	463	57.9	295	510
all unapid/paid acivities	11.8	13	113	63.8	297	465	81.8	409	500	66.1	218	329	70.9	335	473
estimated persons (00)	1,86,935	X	X	4,43,905	X	X	10,79,216	X	X	1,61,659	X	X	14,27,810	X	X
sample persons	11,584	X	X	27,029	X	X	66,991	X	X	10,339	X	X	88,914	X	X

Note 1: Estimated number of persons given in this table is design based estimates and may be used as control totals for combining and arriving at rates and ratios. These figures are not intended for providing estimates of the current population.

Note 2: The activities under 'self development/ self care/ self maintenance, etc.' are 'residual other activities'

Table (41): Percentage of persons and minutes spent in a day on an average **per person /per participant** of age 6 years and above in unpaid activities, paid activities and other activities where the activity was a major activity (considering only the major activity of the time slots)

all-India urban female

unpaid activities/ paid activities/ other activtities	age group														
	6-14 years			15-29 years			15-59 years			60 years and above			all (6 years and above)		
	percentage of persons	minutes spent on an average in a day **per person**	minutes spent on an average in a day **per participant**	percentage of persons	minutes spent on an average in a day **per person**	minutes spent on an average in a day **per participant**	percentage of persons	minutes spent on an average in a day **per person**	minutes spent on an average in a day **per participant**	percentage of persons	minutes spent on an average in a day **per person**	minutes spent on an average in a day **per participant**	percentage of persons	minutes spent on an average in a day **per person**	minutes spent on an average in a day **per participant**
(1)	(2)	(3)	(4)	(5)	(6)	(7)	(8)	(9)	(10)	(11)	(12)	(13)	(14)	(15)	(16)
self development/ self care/ self maintenance, etc.	100.0	1414	1414	100.0	1101	1101	100.0	1024	1024	100.0	1189	1189	100.0	1090	1090
unpaid activities: SNA activities	1.7	1	58	7.5	6	74	9.4	7	77	8.6	7	87	8.4	7	78
unpaid activities:Non SNA activities	20.9	23	111	79.6	277	348	90.1	335	371	79.7	215	270	80.7	284	352
all unpaid activities	21.4	24	113	80.0	283	354	90.4	342	379	80.3	223	277	81.0	290	358
paid activities	0.9	2	220	13.5	56	415	18.8	74	391	8.0	28	345	15.4	60	387
all unapid/paid acivities	22.0	26	119	83.4	339	406	92.6	416	449	81.2	250	308	82.9	350	423
estimated persons (00)	1,60,064	X	X	4,11,364	X	X	10,29,297	X	X	1,58,378	X	X	13,47,739	X	X
sample persons	9,800	X	X	25,435	X	X	64,460	X	X	9,947	X	X	84,207	X	X

Note 1: Estimated number of persons given in this table is design based estimates and may be used as control totals for combining and arriving at rates and ratios. These figures are not intended for providing estimates of the current population.

Note 2: The activities under 'self development/ self care/ self maintenance, etc.' are 'residual other activities'

Table (41): Percentage of persons and minutes spent in a day on an average **per person /per participant** of age 6 years and above in unpaid activities, paid activities and other activities where the activity was a major activity (considering only the major activity of the time slots)

all-India urban person

unpaid activities/ paid activities/ other activtities	age group														
	6-14 years			15-29 years			15-59 years			60 years and above			all (6 years and above)		
	percentage of persons	minutes spent on an average in a day **per person**	minutes spent on an average in a day **per participant**	percentage of persons	minutes spent on an average in a day **per person**	minutes spent on an average in a day **per participant**	percentage of persons	minutes spent on an average in a day **per person**	minutes spent on an average in a day **per participant**	percentage of persons	minutes spent on an average in a day **per person**	minutes spent on an average in a day **per participant**	percentage of persons	minutes spent on an average in a day **per person**	minutes spent on an average in a day **per participant**
(1)	(2)	(3)	(4)	(5)	(6)	(7)	(8)	(9)	(10)	(11)	(12)	(13)	(14)	(15)	(16)
self development/ self care/ self maintenance, etc.	100.0	1421	1421	100.0	1123	1123	100.0	1028	1028	100.0	1206	1206	100.0	1097	1097
unpaid activities: SNA activities	1.4	1	69	5.1	5	98	6.6	7	102	7.8	9	115	6.1	6	103
unpaid activities:Non SNA activities	15.0	15	102	52.3	149	284	60.9	182	299	59.4	132	222	55.0	155	283
all unpaid activities	15.6	16	104	53.3	154	288	62.0	189	304	61.2	141	230	56.1	162	288
paid activities	1.1	3	266	33.0	163	495	45.6	223	490	21.1	93	441	37.2	181	486
all unapid/paid acivities	16.5	19	117	73.2	317	433	87.1	412	473	73.5	234	318	76.7	343	447
estimated persons (00)	3,47,102	X	X	8,55,534	X	X	21,09,135	X	X	3,20,182	X	X	27,76,419	X	X
sample persons	21,393	X	X	52,480	X	X	1,31,494	X	X	20,295	X	X	1,73,182	X	X

Note 1: Estimated number of persons given in this table is design based estimates and may be used as control totals for combining and arriving at rates and ratios. These figures are not intended for providing estimates of the current population.

Note 2: The activities under 'self development/ self care/ self maintenance, etc.' are 'residual other activities'

Table (41): Percentage of persons and minutes spent in a day on an average **per person /per participant** of age 6 years and above in unpaid activities, paid activities and other activities where the activity was a major activity (considering only the major activity of the time slots)

all-India rural+urban male

unpaid activities/ paid activities/ other activtities	age group														
	6-14 years			15-29 years			15-59 years			60 years and above			all (6 years and above)		
	percentage of persons	minutes spent on an average in a day **per person**	minutes spent on an average in a day **per participant**	percentage of persons	minutes spent on an average in a day **per person**	minutes spent on an average in a day **per participant**	percentage of persons	minutes spent on an average in a day **per person**	minutes spent on an average in a day **per participant**	percentage of persons	minutes spent on an average in a day **per person**	minutes spent on an average in a day **per participant**	percentage of persons	minutes spent on an average in a day **per person**	minutes spent on an average in a day **per participant**
(1)	(2)	(3)	(4)	(5)	(6)	(7)	(8)	(9)	(10)	(11)	(12)	(13)	(14)	(15)	(16)
self development/ self care/ self maintenance, etc.	100.0	1422	1422	100.0	1146	1146	100.0	1044	1044	100.0	1174	1174	100.0	1119	1119
unpaid activities: SNA activities	2.7	3	112	11.4	22	189	15.9	33	210	21.8	49	223	14.5	30	209
unpaid activities:Non SNA activities	11.8	11	95	30.8	34	111	37.8	43	113	40.8	53	130	34.1	39	115
all unpaid activities	13.7	14	104	37.2	56	150	46.2	76	165	51.9	102	196	41.8	69	166
paid activities	1.6	4	256	50.8	238	468	68.3	319	468	40.9	164	402	54.6	252	461
all unapid/paid acivities	14.8	18	123	68.4	294	429	84.4	396	469	74.3	266	358	72.3	321	444
estimated persons (00)	7,29,181	X	X	13,98,299	X	X	33,80,648	X	X	5,54,090	X	X	46,63,918	X	X
sample persons	34,378	X	X	67,358	X	X	1,65,283	X	X	26,983	X	X	2,26,644	X	X

Note 1: Estimated number of persons given in this table is design based estimates and may be used as control totals for combining and arriving at rates and ratios. These figures are not intended for providing estimates of the current population.

Note 2: The activities under 'self development/ self care/ self maintenance, etc.' are 'residual other activities'

Table (41): Percentage of persons and minutes spent in a day on an average **per person /per participant** of age 6 years and above in unpaid activities, paid activities and other activities where the activity was a major activity (considering only the major activity of the time slots)

all-India rural+urban female

unpaid activities/ paid activities/ other activtities	age group														
	6-14 years			15-29 years			15-59 years			60 years and above			all (6 years and above)		
	percentage of persons	minutes spent on an average in a day **per person**	minutes spent on an average in a day **per participant**	percentage of persons	minutes spent on an average in a day **per person**	minutes spent on an average in a day **per participant**	percentage of persons	minutes spent on an average in a day **per person**	minutes spent on an average in a day **per participant**	percentage of persons	minutes spent on an average in a day **per person**	minutes spent on an average in a day **per participant**	percentage of persons	minutes spent on an average in a day **per person**	minutes spent on an average in a day **per participant**
(1)	(2)	(3)	(4)	(5)	(6)	(7)	(8)	(9)	(10)	(11)	(12)	(13)	(14)	(15)	(16)
self development/ self care/ self maintenance, etc.	100.0	1401	1401	100.0	1051	1051	100.0	987	987	100.0	1147	1147	100.0	1062	1062
unpaid activities: SNA activities	4.3	4	89	18.0	19	107	22.5	28	126	20.7	28	137	19.8	25	126
unpaid activities:Non SNA activities	27.2	32	119	86.2	325	377	92.9	353	380	81.5	224	275	82.7	294	356
all unpaid activities	28.5	36	127	86.8	344	397	93.5	381	408	82.9	253	305	83.4	319	383
paid activities	1.3	2	195	12.6	44	352	20.5	72	349	12.7	40	316	17.0	59	345
all unapid/paid acivities	29.0	39	133	88.5	389	439	94.7	453	478	84.0	293	349	84.5	378	447
estimated persons (00)	6,09,518	X	X	13,95,725	X	X	33,69,448	X	X	5,27,732	X	X	45,06,698	X	X
sample persons	28,672	X	X	67,161	X	X	1,64,399	X	X	25,455	X	X	2,18,526	X	X

Note 1: Estimated number of persons given in this table is design based estimates and may be used as control totals for combining and arriving at rates and ratios. These figures are not intended for providing estimates of the current population.

Note 2: The activities under 'self development/ self care/ self maintenance, etc.' are 'residual other activities'

Table (41): Percentage of persons and minutes spent in a day on an average **per person /per participant** of age 6 years and above in unpaid activities, paid activities and other activities where the activity was a major activity (considering only the major activity of the time slots)

all-India rural+urban person

unpaid activities/ paid activities/ other activtities	age group														
	6-14 years			15-29 years			15-59 years			60 years and above			all (6 years and above)		
	percentage of persons	minutes spent on an average in a day **per person**	minutes spent on an average in a day **per participant**	percentage of persons	minutes spent on an average in a day **per person**	minutes spent on an average in a day **per participant**	percentage of persons	minutes spent on an average in a day **per person**	minutes spent on an average in a day **per participant**	percentage of persons	minutes spent on an average in a day **per person**	minutes spent on an average in a day **per participant**	percentage of persons	minutes spent on an average in a day **per person**	minutes spent on an average in a day **per participant**
(1)	(2)	(3)	(4)	(5)	(6)	(7)	(8)	(9)	(10)	(11)	(12)	(13)	(14)	(15)	(16)
self development/ self care/ self maintenance, etc.	100.0	1413	1413	100.0	1099	1099	100.0	1016	1016	100.0	1161	1161	100.0	1091	1091
unpaid activities: SNA activities	3.4	3	99	14.7	20	139	19.2	31	161	21.3	39	182	17.1	28	162
unpaid activities:Non SNA activities	18.8	21	111	58.5	180	307	65.3	198	302	60.6	137	225	58.0	165	284
all unpaid activities	20.4	24	118	62.0	200	323	69.8	228	327	67.0	175	262	62.2	192	309
paid activities	1.4	3	232	31.7	141	445	44.4	196	440	27.1	104	382	36.1	157	434
all unapid/paid acivities	21.3	27	129	78.5	341	435	89.5	424	474	79.0	279	353	78.3	349	446
estimated persons (00)	13,39,032	X	X	27,94,739	X	X	67,51,601	X	X	10,82,317	X	X	91,72,950	X	X
sample persons	63,071	X	X	1,34,557	X	X	3,29,767	X	X	52,461	X	X	4,45,299	X	X

Note 1: Estimated number of persons given in this table is design based estimates and may be used as control totals for combining and arriving at rates and ratios. These figures are not intended for providing estimates of the current population.

Note 2: The activities under 'self development/ self care/ self maintenance, etc.' are 'residual other activities'

Table (42): Percentage of persons and minutes spent in a day on an average **per person/per participant** of age 6 years and above in unpaid activites, paid activites and other activities irrespective of whether the activity was a major activity or not (considering all the activities in a time slot)

all-India rural male

unpaid activities/ paid activities/ other activtities	age group														
	6-14 years			15-29 years			15-59 years			60 years and above			all (6 years and above)		
	percentage of persons	minutes spent on an average in a day **per person**	minutes spent on an average in a day **per participant**	percentage of persons	minutes spent on an average in a day **per person**	minutes spent on an average in a day **per participant**	percentage of persons	minutes spent on an average in a day **per person**	minutes spent on an average in a day **per participant**	percentage of persons	minutes spent on an average in a day **per person**	minutes spent on an average in a day **per participant**	percentage of persons	minutes spent on an average in a day **per person**	minutes spent on an average in a day **per participant**
(1)	(2)	(3)	(4)	(5)	(6)	(7)	(8)	(9)	(10)	(11)	(12)	(13)	(14)	(15)	(16)
self development/ self care/ self maintenance, etc.	100.0	1421	1421	100.0	1160	1160	100.0	1068	1068	100.0	1165	1165	100.0	1139	1139
unpaid activities: SNA activities	3.4	4	108	15.7	28	181	22.0	44	202	28.3	62	220	19.6	40	203
unpaid activities:Non SNA activities	13.4	12	88	35.0	35	101	42.7	44	104	43.4	52	120	37.9	40	105
all unpaid activities	15.7	15	98	43.4	64	147	53.7	89	166	57.3	114	200	47.8	80	167
paid activities	1.7	4	234	50.9	216	424	67.1	283	422	44.0	160	364	53.4	222	415
all unapid/paid acivities	16.9	19	115	71.3	280	392	86.1	372	433	78.6	275	349	73.6	301	410
estimated persons (00)	5,42,246	X	X	9,54,394	X	X	23,01,432	X	X	3,92,430	X	X	32,36,108	X	X
sample persons	22,794	X	X	40,329	X	X	98,292	X	X	16,644	X	X	1,37,730	X	X

Note 1: Estimated number of persons given in this table is design based estimates and may be used as control totals for combining and arriving at rates and ratios. These figures are not intended for providing estimates of the current population.

Note 2: The activities under 'self development/ self care/ self maintenance, etc.' are 'residual other activities'

Table (42): Percentage of persons and minutes spent in a day on an average **per person/per participant** of age 6 years and above in unpaid activites, paid activites and other activities irrespective of whether the activity was a major activity or not (considering all the activities in a time slot)

all-India rural female

unpaid activities/ paid activities/ other activtities	age group														
	6-14 years			15-29 years			15-59 years			60 years and above			all (6 years and above)		
	percentage of persons	minutes spent on an average in a day **per person**	minutes spent on an average in a day **per participant**	percentage of persons	minutes spent on an average in a day **per person**	minutes spent on an average in a day **per participant**	percentage of persons	minutes spent on an average in a day **per person**	minutes spent on an average in a day **per participant**	percentage of persons	minutes spent on an average in a day **per person**	minutes spent on an average in a day **per participant**	percentage of persons	minutes spent on an average in a day **per person**	minutes spent on an average in a day **per participant**
(1)	(2)	(3)	(4)	(5)	(6)	(7)	(8)	(9)	(10)	(11)	(12)	(13)	(14)	(15)	(16)
self development/ self care/ self maintenance, etc.	100.0	1398	1398	100.0	1047	1047	100.0	992	992	100.0	1143	1143	100.0	1067	1067
unpaid activities: SNA activities	5.4	5	87	23.3	24	103	29.2	36	124	26.7	36	135	25.5	32	124
unpaid activities:Non SNA activities	31.1	35	111	89.6	332	370	94.5	345	365	83.2	217	261	84.2	286	339
all unpaid activities	32.5	39	121	90.2	355	394	95.1	381	400	84.8	253	299	85.0	317	373
paid activities	1.4	2	179	12.3	38	306	21.3	68	317	14.8	44	293	17.7	55	313
all unapid/paid acivities	33.0	42	127	91.1	393	432	95.8	448	468	85.8	297	346	85.7	373	435
estimated persons (00)	4,49,454	X	X	9,84,362	X	X	23,40,152	X	X	3,69,354	X	X	31,58,959	X	X
sample persons	18,872	X	X	41,726	X	X	99,939	X	X	15,508	X	X	1,34,319	X	X

Note 1: Estimated number of persons given in this table is design based estimates and may be used as control totals for combining and arriving at rates and ratios. These figures are not intended for providing estimates of the current population.

Note 2: The activities under 'self development/ self care/ self maintenance, etc.' are 'residual other activities'

Table (42): Percentage of persons and minutes spent in a day on an average **per person/per participant** of age 6 years and above in unpaid activites, paid activites and other activities irrespective of whether the activity was a major activity or not (considering all the activities in a time slot)

all-India rural person

unpaid activities/ paid activities/ other activtities	age group														
	6-14 years			15-29 years			15-59 years			60 years and above			all (6 years and above)		
	percentage of persons	minutes spent on an average in a day **per person**	minutes spent on an average in a day **per participant**	percentage of persons	minutes spent on an average in a day **per person**	minutes spent on an average in a day **per participant**	percentage of persons	minutes spent on an average in a day **per person**	minutes spent on an average in a day **per participant**	percentage of persons	minutes spent on an average in a day **per person**	minutes spent on an average in a day **per participant**	percentage of persons	minutes spent on an average in a day **per person**	minutes spent on an average in a day **per participant**
(1)	(2)	(3)	(4)	(5)	(6)	(7)	(8)	(9)	(10)	(11)	(12)	(13)	(14)	(15)	(16)
self development/ self care/ self maintenance, etc.	100.0	1410	1410	100.0	1103	1103	100.0	1029	1029	100.0	1155	1155	100.0	1103	1103
unpaid activities: SNA activities	4.3	4	96	19.5	26	134	25.6	40	157	27.5	50	180	22.5	36	159
unpaid activities:Non SNA activities	21.4	22	103	62.7	186	296	68.8	196	284	62.7	132	211	60.8	161	265
all unpaid activities	23.3	26	112	67.2	212	316	74.6	236	317	70.6	182	257	66.2	197	298
paid activities	1.6	3	212	31.3	125	400	44.0	175	397	29.9	104	347	35.7	140	390
all unapid/paid acivities	24.2	30	122	81.4	337	415	91.0	411	451	82.1	285	348	79.6	337	423
estimated persons (00)	9,91,931	X	X	19,39,206	X	X	46,42,465	X	X	7,62,135	X	X	63,96,531	X	X
sample persons	41,678	X	X	82,077	X	X	1,98,273	X	X	32,166	X	X	2,72,117	X	X

Note 1: Estimated number of persons given in this table is design based estimates and may be used as control totals for combining and arriving at rates and ratios. These figures are not intended for providing estimates of the current population.

Note 2: The activities under 'self development/ self care/ self maintenance, etc.' are 'residual other activities'

Table (42): Percentage of persons and minutes spent in a day on an average **per person/per participant** of age 6 years and above in unpaid activites, paid activites and other activities irrespective of whether the activity was a major activity or not (considering all the activities in a time slot)

all-India urban male

unpaid activities/ paid activities/ other activtities	age group														
	6-14 years			15-29 years			15-59 years			60 years and above			all (6 years and above)		
	percentage of persons	minutes spent on an average in a day **per person**	minutes spent on an average in a day **per participant**	percentage of persons	minutes spent on an average in a day **per person**	minutes spent on an average in a day **per participant**	percentage of persons	minutes spent on an average in a day **per person**	minutes spent on an average in a day **per participant**	percentage of persons	minutes spent on an average in a day **per person**	minutes spent on an average in a day **per participant**	percentage of persons	minutes spent on an average in a day **per person**	minutes spent on an average in a day **per participant**
(1)	(2)	(3)	(4)	(5)	(6)	(7)	(8)	(9)	(10)	(11)	(12)	(13)	(14)	(15)	(16)
self development/ self care/ self maintenance, etc.	100.0	1427	1427	100.0	1156	1156	100.0	1049	1049	100.0	1231	1231	100.0	1119	1119
unpaid activities: SNA activities	1.0	1	81	3.1	4	142	4.1	6	145	7.4	10	139	4.1	6	141
unpaid activities:Non SNA activities	10.8	8	78	29.2	28	95	35.9	35	97	41.6	48	115	33.2	33	99
all unpaid activities	11.4	9	81	30.8	32	105	37.8	41	108	44.6	58	130	35.1	39	110
paid activities	1.3	4	266	51.2	251	491	71.5	350	490	34.1	151	442	58.1	282	486
all unapid/paid acivities	12.6	13	102	64.5	284	440	82.4	391	474	67.4	209	309	71.6	321	448
estimated persons (00)	1,86,935	X	X	4,43,905	X	X	10,79,216	X	X	1,61,659	X	X	14,27,810	X	X
sample persons	11,584	X	X	27,029	X	X	66,991	X	X	10,339	X	X	88,914	X	X

Note 1: Estimated number of persons given in this table is design based estimates and may be used as control totals for combining and arriving at rates and ratios. These figures are not intended for providing estimates of the current population.

Note 2: The activities under 'self development/ self care/ self maintenance, etc.' are 'residual other activities'

Table (42): Percentage of persons and minutes spent in a day on an average **per person/per participant** of age 6 years and above in unpaid activites, paid activites and other activities irrespective of whether the activity was a major activity or not (considering all the activities in a time slot)

all-India urban female

unpaid activities/ paid activities/ other activtities	age group														
	6-14 years			15-29 years			15-59 years			60 years and above			all (6 years and above)		
	percentage of persons	minutes spent on an average in a day **per person**	minutes spent on an average in a day **per participant**	percentage of persons	minutes spent on an average in a day **per person**	minutes spent on an average in a day **per participant**	percentage of persons	minutes spent on an average in a day **per person**	minutes spent on an average in a day **per participant**	percentage of persons	minutes spent on an average in a day **per person**	minutes spent on an average in a day **per participant**	percentage of persons	minutes spent on an average in a day **per person**	minutes spent on an average in a day **per participant**
(1)	(2)	(3)	(4)	(5)	(6)	(7)	(8)	(9)	(10)	(11)	(12)	(13)	(14)	(15)	(16)
self development/ self care/ self maintenance, etc.	100.0	1415	1415	100.0	1117	1117	100.0	1045	1045	100.0	1203	1203	100.0	1107	1107
unpaid activities: SNA activities	1.8	1	51	8.0	5	65	10.1	7	68	9.3	7	77	9.0	6	68
unpaid activities:Non SNA activities	22.5	22	99	80.7	265	328	90.7	318	351	80.8	204	252	81.5	270	331
all unpaid activities	23.1	23	101	81.0	270	333	90.9	325	357	81.3	211	259	81.7	276	337
paid activities	0.9	2	202	13.5	53	394	18.9	70	371	8.0	26	327	15.5	57	367
all unapid/paid acivities	23.6	25	107	84.1	323	384	93.0	395	425	82.2	237	289	83.5	333	399
estimated persons (00)	1,60,064	X	X	4,11,364	X	X	10,29,297	X	X	1,58,378	X	X	13,47,739	X	X
sample persons	9,800	X	X	25,435	X	X	64,460	X	X	9,947	X	X	84,207	X	X

Note 1: Estimated number of persons given in this table is design based estimates and may be used as control totals for combining and arriving at rates and ratios. These figures are not intended for providing estimates of the current population.

Note 2: The activities under 'self development/ self care/ self maintenance, etc.' are 'residual other activities'

Table (42): Percentage of persons and minutes spent in a day on an average **per person/per participant** of age 6 years and above in unpaid activites, paid activites and other activities irrespective of whether the activity was a major activity or not (considering all the activities in a time slot)

all-India urban person

unpaid activities/ paid activities/ other activtities	age group														
	6-14 years			15-29 years			15-59 years			60 years and above			all (6 years and above)		
	percentage of persons	minutes spent on an average in a day **per person**	minutes spent on an average in a day **per participant**	percentage of persons	minutes spent on an average in a day **per person**	minutes spent on an average in a day **per participant**	percentage of persons	minutes spent on an average in a day **per person**	minutes spent on an average in a day **per participant**	percentage of persons	minutes spent on an average in a day **per person**	minutes spent on an average in a day **per participant**	percentage of persons	minutes spent on an average in a day **per person**	minutes spent on an average in a day **per participant**
(1)	(2)	(3)	(4)	(5)	(6)	(7)	(8)	(9)	(10)	(11)	(12)	(13)	(14)	(15)	(16)
self development/ self care/ self maintenance, etc.	100.0	1421	1421	100.0	1137	1137	100.0	1047	1047	100.0	1217	1217	100.0	1113	1113
unpaid activities: SNA activities	1.4	1	63	5.4	5	88	7.0	6	91	8.3	9	104	6.5	6	92
unpaid activities:Non SNA activities	16.2	15	92	54.0	142	263	62.7	173	276	61.0	125	205	56.7	148	261
all unpaid activities	16.8	16	94	55.0	147	267	63.7	179	282	62.8	134	213	57.8	154	266
paid activities	1.2	3	242	33.1	156	472	45.8	214	466	21.2	89	420	37.4	173	462
all unapid/paid acivities	17.7	19	105	74.0	303	409	87.6	393	449	74.7	223	298	77.4	327	422
estimated persons (00)	3,47,102	X	X	8,55,534	X	X	21,09,135	X	X	3,20,182	X	X	27,76,419	X	X
sample persons	21,393	X	X	52,480	X	X	1,31,494	X	X	20,295	X	X	1,73,182	X	X

Note 1: Estimated number of persons given in this table is design based estimates and may be used as control totals for combining and arriving at rates and ratios. These figures are not intended for providing estimates of the current population.

Note 2: The activities under 'self development/ self care/ self maintenance, etc.' are 'residual other activities'

Table (42): Percentage of persons and minutes spent in a day on an average **per person/per participant** of age 6 years and above in unpaid activites, paid activites and other activities irrespective of whether the activity was a major activity or not (considering all the activities in a time slot)

all-India rural+urban male

unpaid activities/ paid activities/ other activtities	age group														
	6-14 years			15-29 years			15-59 years			60 years and above			all (6 years and above)		
	percentage of persons	minutes spent on an average in a day **per person**	minutes spent on an average in a day **per participant**	percentage of persons	minutes spent on an average in a day **per person**	minutes spent on an average in a day **per participant**	percentage of persons	minutes spent on an average in a day **per person**	minutes spent on an average in a day **per participant**	percentage of persons	minutes spent on an average in a day **per person**	minutes spent on an average in a day **per participant**	percentage of persons	minutes spent on an average in a day **per person**	minutes spent on an average in a day **per participant**
(1)	(2)	(3)	(4)	(5)	(6)	(7)	(8)	(9)	(10)	(11)	(12)	(13)	(14)	(15)	(16)
self development/ self care/ self maintenance, etc.	100.0	1422	1422	100.0	1159	1159	100.0	1062	1062	100.0	1185	1185	100.0	1133	1133
unpaid activities: SNA activities	2.8	3	106	11.7	21	178	16.3	32	198	22.2	47	212	14.9	29	198
unpaid activities:Non SNA activities	12.7	11	85	33.2	33	100	40.5	41	102	42.9	51	119	36.5	38	103
all unpaid activities	14.6	14	94	39.4	54	137	48.6	74	151	53.6	98	183	43.9	67	153
paid activities	1.6	4	241	51.0	227	445	68.5	305	445	41.1	157	383	54.8	240	438
all unapid/paid acivities	15.8	18	112	69.1	281	406	84.9	378	446	75.3	255	339	73.0	307	421
estimated persons (00)	7,29,181	X	X	13,98,299	X	X	33,80,648	X	X	5,54,090	X	X	46,63,918	X	X
sample persons	34,378	X	X	67,358	X	X	1,65,283	X	X	26,983	X	X	2,26,644	X	X

Note 1: Estimated number of persons given in this table is design based estimates and may be used as control totals for combining and arriving at rates and ratios. These figures are not intended for providing estimates of the current population.

Note 2: The activities under 'self development/ self care/ self maintenance, etc.' are 'residual other activities'

Table (42): Percentage of persons and minutes spent in a day on an average **per person/per participant** of age 6 years and above in unpaid activites, paid activites and other activities irrespective of whether the activity was a major activity or not (considering all the activities in a time slot)

all-India rural+urban female

unpaid activities/ paid activities/ other activtities	age group														
	6-14 years			15-29 years			15-59 years			60 years and above			all (6 years and above)		
	percentage of persons	minutes spent on an average in a day **per person**	minutes spent on an average in a day **per participant**	percentage of persons	minutes spent on an average in a day **per person**	minutes spent on an average in a day **per participant**	percentage of persons	minutes spent on an average in a day **per person**	minutes spent on an average in a day **per participant**	percentage of persons	minutes spent on an average in a day **per person**	minutes spent on an average in a day **per participant**	percentage of persons	minutes spent on an average in a day **per person**	minutes spent on an average in a day **per participant**
(1)	(2)	(3)	(4)	(5)	(6)	(7)	(8)	(9)	(10)	(11)	(12)	(13)	(14)	(15)	(16)
self development/ self care/ self maintenance, etc.	100.0	1403	1403	100.0	1067	1067	100.0	1008	1008	100.0	1161	1161	100.0	1079	1079
unpaid activities: SNA activities	4.5	4	83	18.8	18	98	23.4	27	117	21.4	27	128	20.6	24	117
unpaid activities:Non SNA activities	28.8	31	109	87.0	312	359	93.4	337	361	82.5	213	258	83.4	281	337
all unpaid activities	30.0	35	117	87.5	330	378	93.8	364	388	83.8	240	287	84.0	305	363
paid activities	1.3	2	184	12.7	42	333	20.6	68	332	12.8	38	300	17.1	56	328
all unapid/paid acivities	30.5	37	122	89.1	373	418	94.9	432	455	84.7	279	329	85.0	361	424
estimated persons (00)	6,09,518	X	X	13,95,725	X	X	33,69,448	X	X	5,27,732	X	X	45,06,698	X	X
sample persons	28,672	X	X	67,161	X	X	1,64,399	X	X	25,455	X	X	2,18,526	X	X

Note 1: Estimated number of persons given in this table is design based estimates and may be used as control totals for combining and arriving at rates and ratios. These figures are not intended for providing estimates of the current population.

Note 2: The activities under 'self development/ self care/ self maintenance, etc.' are 'residual other activities'

Table (42): Percentage of persons and minutes spent in a day on an average **per person/per participant** of age 6 years and above in unpaid activites, paid activites and other activities irrespective of whether the activity was a major activity or not (considering all the activities in a time slot)

all-India rural+urban person

unpaid activities/ paid activities/ other activtities	age group														
	6-14 years			15-29 years			15-59 years			60 years and above			all (6 years and above)		
	percentage of persons	minutes spent on an average in a day **per person**	minutes spent on an average in a day **per participant**	percentage of persons	minutes spent on an average in a day **per person**	minutes spent on an average in a day **per participant**	percentage of persons	minutes spent on an average in a day **per person**	minutes spent on an average in a day **per participant**	percentage of persons	minutes spent on an average in a day **per person**	minutes spent on an average in a day **per participant**	percentage of persons	minutes spent on an average in a day **per person**	minutes spent on an average in a day **per participant**
(1)	(2)	(3)	(4)	(5)	(6)	(7)	(8)	(9)	(10)	(11)	(12)	(13)	(14)	(15)	(16)
self development/ self care/ self maintenance, etc.	100.0	1413	1413	100.0	1113	1113	100.0	1035	1035	100.0	1173	1173	100.0	1106	1106
unpaid activities: SNA activities	3.6	3	93	15.2	20	129	19.8	30	150	21.8	37	172	17.7	27	151
unpaid activities:Non SNA activities	20.1	20	101	60.0	172	287	66.9	189	282	62.2	130	209	59.5	157	264
all unpaid activities	21.6	23	109	63.4	192	303	71.2	218	307	68.3	167	245	63.6	184	289
paid activities	1.5	3	218	31.9	135	423	44.6	187	419	27.3	99	364	36.2	150	413
all unapid/paid acivities	22.5	27	119	79.1	327	413	89.9	405	451	79.9	267	334	78.9	334	423
estimated persons (00)	13,39,032	X	X	27,94,739	X	X	67,51,601	X	X	10,82,317	X	X	91,72,950	X	X
sample persons	63,071	X	X	1,34,557	X	X	3,29,767	X	X	52,461	X	X	4,45,299	X	X

Note 1: Estimated number of persons given in this table is design based estimates and may be used as control totals for combining and arriving at rates and ratios. These figures are not intended for providing estimates of the current population.

Note 2: The activities under 'self development/ self care/ self maintenance, etc.' are 'residual other activities'

Table (43): Percentage of persons and minutes spent in a day on an average **per person/per participant** of age 6 years and above for each household social group in unpaid activites, paid activites and other activites where the activity was a major activity (considering only the major activity of the time slots)

all-India rural male

unpaid activities/ paid activities/ other activtities	Household social group														
	ST			SC			OBC			Others			all		
	percentage of persons	minutes spent on an average in a day **per person**	minutes spent on an average in a day **per participant**	percentage of persons	minutes spent on an average in a day **per person**	minutes spent on an average in a day **per participant**	percentage of persons	minutes spent on an average in a day **per person**	minutes spent on an average in a day **per participant**	percentage of persons	minutes spent on an average in a day **per person**	minutes spent on an average in a day **per participant**	percentage of persons	minutes spent on an average in a day **per person**	minutes spent on an average in a day **per participant**
(1)	(2)	(3)	(4)	(5)	(6)	(7)	(8)	(9)	(10)	(11)	(12)	(13)	(14)	(15)	(16)
self development/ self care/ self maintenance, etc.	100.0	1116	1116	100.0	1120	1120	100.0	1130	1130	100.0	1126	1126	100.0	1125	1125
unpaid activities: SNA activities	26.1	60	231	16.6	35	208	18.6	39	212	19.1	41	213	19.2	41	214
unpaid activities:Non SNA activities	37.9	45	119	35.8	41	114	34.9	40	115	35.4	42	118	35.6	41	116
all unpaid activities	51.1	105	206	44.7	75	168	45.1	80	176	45.3	82	182	45.8	82	180
paid activities	51.1	219	429	54.1	245	453	53.3	231	433	53.2	231	435	53.2	232	437
all unapid/paid acivities	75.3	324	431	72.7	320	441	72.3	310	429	73.1	314	429	72.9	315	432
estimated persons (00)	3,94,781	X	X	6,82,237	X	X	14,01,758	X	X	7,57,333	X	X	32,36,108	X	X
sample persons	24,083	X	X	26,874	X	X	55,244	X	X	31,529	X	X	1,37,730	X	X

Note 1: Estimated number of persons given in this table is design based estimates and may be used as control totals for combining and arriving at rates and ratios. These figures are not intended for providing estimates of the current population.

Note 2: The activities under 'self development/ self care/ self maintenance, etc.' are 'residual other activities'

Table (43): Percentage of persons and minutes spent in a day on an average **per person/per participant** of age 6 years and above for each household social group in unpaid activites, paid activites and other activites where the activity was a major activity (considering only the major activity of the time slots)

all-India rural female

unpaid activities/ paid activities/ other activtities	Household social group														
	ST			SC			OBC			Others			all		
	percentage of persons	minutes spent on an average in a day **per person**	minutes spent on an average in a day **per participant**	percentage of persons	minutes spent on an average in a day **per person**	minutes spent on an average in a day **per participant**	percentage of persons	minutes spent on an average in a day **per person**	minutes spent on an average in a day **per participant**	percentage of persons	minutes spent on an average in a day **per person**	minutes spent on an average in a day **per participant**	percentage of persons	minutes spent on an average in a day **per person**	minutes spent on an average in a day **per participant**
(1)	(2)	(3)	(4)	(5)	(6)	(7)	(8)	(9)	(10)	(11)	(12)	(13)	(14)	(15)	(16)
self development/ self care/ self maintenance, etc.	100.0	1025	1025	100.0	1050	1050	100.0	1055	1055	100.0	1055	1055	100.0	1050	1050
unpaid activities: SNA activities	36.7	56	153	22.7	29	125	23.5	31	131	22.2	29	129	24.7	33	134
unpaid activities:Non SNA activities	84.1	279	332	83.5	302	361	83.5	296	354	83.3	313	376	83.5	299	358
all unpaid activities	85.5	335	392	84.3	330	391	84.4	327	387	84.1	342	406	84.5	332	393
paid activities	22.9	79	347	17.3	60	348	17.8	58	329	14.9	44	295	17.6	58	329
all unapid/paid acivities	86.4	415	480	85.1	390	459	85.1	385	452	84.9	385	454	85.2	390	457
estimated persons (00)	3,89,270	X	X	6,61,440	X	X	13,75,884	X	X	7,32,364	X	X	31,58,959	X	X
sample persons	23,273	X	X	26,029	X	X	54,390	X	X	30,627	X	X	1,34,319	X	X

Note 1: Estimated number of persons given in this table is design based estimates and may be used as control totals for combining and arriving at rates and ratios. These figures are not intended for providing estimates of the current population.

Note 2: The activities under 'self development/ self care/ self maintenance, etc.' are 'residual other activities'

Table (43): Percentage of persons and minutes spent in a day on an average **per person/per participant** of age 6 years and above for each household social group in unpaid activites, paid activites and other activites where the activity was a major activity (considering only the major activity of the time slots)

all-India rural person

unpaid activities/ paid activities/ other activtities	Household social group														
	ST			SC			OBC			Others			all		
	percentage of persons	minutes spent on an average in a day **per person**	minutes spent on an average in a day **per participant**	percentage of persons	minutes spent on an average in a day **per person**	minutes spent on an average in a day **per participant**	percentage of persons	minutes spent on an average in a day **per person**	minutes spent on an average in a day **per participant**	percentage of persons	minutes spent on an average in a day **per person**	minutes spent on an average in a day **per participant**	percentage of persons	minutes spent on an average in a day **per person**	minutes spent on an average in a day **per participant**
(1)	(2)	(3)	(4)	(5)	(6)	(7)	(8)	(9)	(10)	(11)	(12)	(13)	(14)	(15)	(16)
self development/ self care/ self maintenance, etc.	100.0	1071	1071	100.0	1085	1085	100.0	1093	1093	100.0	1091	1091	100.0	1088	1088
unpaid activities: SNA activities	31.4	58	186	19.6	32	161	21.0	35	167	20.6	35	168	21.9	37	169
unpaid activities:Non SNA activities	60.8	161	265	59.3	169	285	59.0	167	283	58.9	175	297	59.3	169	284
all unpaid activities	68.2	219	322	64.2	201	313	64.6	202	313	64.4	210	326	64.9	206	317
paid activities	37.1	150	404	36.0	154	428	35.7	145	407	34.4	139	405	35.6	146	411
all unapid/paid acivities	80.8	369	457	78.8	355	450	78.7	347	441	78.9	349	442	79.0	352	445
estimated persons (00)	7,84,202	X	X	13,44,066	X	X	27,78,203	X	X	14,90,060	X	X	63,96,531	X	X
sample persons	47,368	X	X	52,919	X	X	1,09,656	X	X	62,174	X	X	2,72,117	X	X

Note 1: Estimated number of persons given in this table is design based estimates and may be used as control totals for combining and arriving at rates and ratios. These figures are not intended for providing estimates of the current population.

Note 2: The activities under 'self development/ self care/ self maintenance, etc.' are 'residual other activities'

Table (43): Percentage of persons and minutes spent in a day on an average **per person/per participant** of age 6 years and above for each household social group in unpaid activites, paid activites and other activites where the activity was a major activity (considering only the major activity of the time slots)

all-India urban male

unpaid activities/ paid activities/ other activtities	Household social group														
	ST			SC			OBC			Others			all		
	percentage of persons	minutes spent on an average in a day **per person**	minutes spent on an average in a day **per participant**	percentage of persons	minutes spent on an average in a day **per person**	minutes spent on an average in a day **per participant**	percentage of persons	minutes spent on an average in a day **per person**	minutes spent on an average in a day **per participant**	percentage of persons	minutes spent on an average in a day **per person**	minutes spent on an average in a day **per participant**	percentage of persons	minutes spent on an average in a day **per person**	minutes spent on an average in a day **per participant**
(1)	(2)	(3)	(4)	(5)	(6)	(7)	(8)	(9)	(10)	(11)	(12)	(13)	(14)	(15)	(16)
self development/ self care/ self maintenance, etc.	100.0	1116	1116	100.0	1101	1101	100.0	1108	1108	100.0	1102	1102	100.0	1105	1105
unpaid activities: SNA activities	5.3	9	176	4.1	6	138	4.5	7	156	3.0	5	155	3.9	6	154
unpaid activities:Non SNA activities	32.9	38	116	31.3	35	112	30.4	33	107	30.5	35	115	30.7	34	112
all unpaid activities	35.1	47	135	33.2	41	122	32.7	39	121	32.0	40	125	32.6	40	123
paid activities	55.8	276	495	59.2	299	505	57.9	293	506	57.6	299	519	57.9	295	510
all unapid/paid acivities	70.9	324	457	71.3	339	476	70.8	332	469	70.7	338	479	70.9	335	473
estimated persons (00)	65,258	X	X	2,20,381	X	X	5,81,906	X	X	5,60,265	X	X	14,27,810	X	X
sample persons	6,724	X	X	13,327	X	X	34,252	X	X	34,611	X	X	88,914	X	X

Note 1: Estimated number of persons given in this table is design based estimates and may be used as control totals for combining and arriving at rates and ratios. These figures are not intended for providing estimates of the current population.

Note 2: The activities under 'self development/ self care/ self maintenance, etc.' are 'residual other activities'

Table (43): Percentage of persons and minutes spent in a day on an average **per person/per participant** of age 6 years and above for each household social group in unpaid activites, paid activites and other activites where the activity was a major activity (considering only the major activity of the time slots)

all-India urban female

unpaid activities/ paid activities/ other activtities	Household social group														
	ST			SC			OBC			Others			all		
	percentage of persons	minutes spent on an average in a day **per person**	minutes spent on an average in a day **per participant**	percentage of persons	minutes spent on an average in a day **per person**	minutes spent on an average in a day **per participant**	percentage of persons	minutes spent on an average in a day **per person**	minutes spent on an average in a day **per participant**	percentage of persons	minutes spent on an average in a day **per person**	minutes spent on an average in a day **per participant**	percentage of persons	minutes spent on an average in a day **per person**	minutes spent on an average in a day **per participant**
(1)	(2)	(3)	(4)	(5)	(6)	(7)	(8)	(9)	(10)	(11)	(12)	(13)	(14)	(15)	(16)
self development/ self care/ self maintenance, etc.	100.0	1087	1087	100.0	1080	1080	100.0	1088	1088	100.0	1097	1097	100.0	1090	1090
unpaid activities: SNA activities	13.1	12	88	8.8	7	78	9.4	7	78	6.7	5	76	8.4	7	78
unpaid activities:Non SNA activities	80.5	268	333	81.3	282	347	81.6	285	349	79.5	285	359	80.7	284	352
all unpaid activities	81.1	280	344	81.5	289	354	82.0	292	356	79.7	290	364	81.0	290	358
paid activities	18.0	73	406	18.3	71	388	15.9	60	378	13.4	53	396	15.4	60	387
all unapid/paid acivities	83.0	353	425	83.3	360	432	83.6	352	422	81.9	343	419	82.9	350	423
estimated persons (00)	64,093	X	X	2,09,871	X	X	5,53,593	X	X	5,20,182	X	X	13,47,739	X	X
sample persons	6,683	X	X	12,709	X	X	32,480	X	X	32,335	X	X	84,207	X	X

Note 1: Estimated number of persons given in this table is design based estimates and may be used as control totals for combining and arriving at rates and ratios. These figures are not intended for providing estimates of the current population.

Note 2: The activities under 'self development/ self care/ self maintenance, etc.' are 'residual other activities'

Table (43): Percentage of persons and minutes spent in a day on an average **per person/per participant** of age 6 years and above for each household social group in unpaid activites, paid activites and other activites where the activity was a major activity (considering only the major activity of the time slots)

all-India urban person

unpaid activities/ paid activities/ other activtities	Household social group														
	ST			SC			OBC			Others			all		
	percentage of persons	minutes spent on an average in a day **per person**	minutes spent on an average in a day **per participant**	percentage of persons	minutes spent on an average in a day **per person**	minutes spent on an average in a day **per participant**	percentage of persons	minutes spent on an average in a day **per person**	minutes spent on an average in a day **per participant**	percentage of persons	minutes spent on an average in a day **per person**	minutes spent on an average in a day **per participant**	percentage of persons	minutes spent on an average in a day **per person**	minutes spent on an average in a day **per participant**
(1)	(2)	(3)	(4)	(5)	(6)	(7)	(8)	(9)	(10)	(11)	(12)	(13)	(14)	(15)	(16)
self development/ self care/ self maintenance, etc.	100.0	1102	1102	100.0	1091	1091	100.0	1098	1098	100.0	1099	1099	100.0	1097	1097
unpaid activities: SNA activities	9.1	10	114	6.4	6	97	6.9	7	104	4.8	5	102	6.1	6	103
unpaid activities:Non SNA activities	56.4	152	269	55.7	156	279	55.4	156	281	54.1	156	288	55.0	155	283
all unpaid activities	57.9	162	281	56.8	162	285	56.7	163	287	55.0	160	292	56.1	162	288
paid activities	37.1	176	473	39.2	188	478	37.4	179	479	36.3	180	497	37.2	181	486
all unapid/paid acivities	76.9	338	440	77.1	349	453	77.0	342	444	76.1	341	448	76.7	343	447
estimated persons (00)	1,29,435	X	X	4,30,404	X	X	11,35,802	X	X	10,80,777	X	X	27,76,419	X	X
sample persons	13,414	X	X	26,046	X	X	66,751	X	X	66,971	X	X	1,73,182	X	X

Note 1: Estimated number of persons given in this table is design based estimates and may be used as control totals for combining and arriving at rates and ratios. These figures are not intended for providing estimates of the current population.

Note 2: The activities under 'self development/ self care/ self maintenance, etc.' are 'residual other activities'

Table (43): Percentage of persons and minutes spent in a day on an average **per person/per participant** of age 6 years and above for each household social group in unpaid activites, paid activites and other activites where the activity was a major activity (considering only the major activity of the time slots)

all-India rural+urban male

unpaid activities/ paid activities/ other activtities	Household social group														
	ST			SC			OBC			Others			all		
	percentage of persons	minutes spent on an average in a day **per person**	minutes spent on an average in a day **per participant**	percentage of persons	minutes spent on an average in a day **per person**	minutes spent on an average in a day **per participant**	percentage of persons	minutes spent on an average in a day **per person**	minutes spent on an average in a day **per participant**	percentage of persons	minutes spent on an average in a day **per person**	minutes spent on an average in a day **per participant**	percentage of persons	minutes spent on an average in a day **per person**	minutes spent on an average in a day **per participant**
(1)	(2)	(3)	(4)	(5)	(6)	(7)	(8)	(9)	(10)	(11)	(12)	(13)	(14)	(15)	(16)
self development/ self care/ self maintenance, etc.	100.0	1116	1116	100.0	1115	1115	100.0	1123	1123	100.0	1116	1116	100.0	1119	1119
unpaid activities: SNA activities	23.1	53	229	13.6	27	203	14.5	30	207	12.3	25	207	14.5	30	209
unpaid activities:Non SNA activities	37.2	44	118	34.7	39	113	33.6	38	113	33.3	39	117	34.1	39	115
all unpaid activities	48.9	97	198	41.9	67	159	41.5	68	163	39.6	64	162	41.8	69	166
paid activities	51.7	227	439	55.4	258	466	54.6	249	456	55.1	260	472	54.6	252	461
all unapid/paid acivities	74.6	324	435	72.3	325	449	71.9	317	440	72.1	324	450	72.3	321	444
estimated persons (00)	4,60,039	X	X	9,02,618	X	X	19,83,664	X	X	13,17,598	X	X	46,63,918	X	X
sample persons	30,807	X	X	40,201	X	X	89,496	X	X	66,140	X	X	2,26,644	X	X

Note 1: Estimated number of persons given in this table is design based estimates and may be used as control totals for combining and arriving at rates and ratios. These figures are not intended for providing estimates of the current population.

Note 2: The activities under 'self development/ self care/ self maintenance, etc.' are 'residual other activities'

Table (43): Percentage of persons and minutes spent in a day on an average **per person/per participant** of age 6 years and above for each household social group in unpaid activites, paid activites and other activites where the activity was a major activity (considering only the major activity of the time slots)

all-India rural+urban female

unpaid activities/ paid activities/ other activtities	Household social group														
	ST			SC			OBC			Others			all		
	percentage of persons	minutes spent on an average in a day **per person**	minutes spent on an average in a day **per participant**	percentage of persons	minutes spent on an average in a day **per person**	minutes spent on an average in a day **per participant**	percentage of persons	minutes spent on an average in a day **per person**	minutes spent on an average in a day **per participant**	percentage of persons	minutes spent on an average in a day **per person**	minutes spent on an average in a day **per participant**	percentage of persons	minutes spent on an average in a day **per person**	minutes spent on an average in a day **per participant**
(1)	(2)	(3)	(4)	(5)	(6)	(7)	(8)	(9)	(10)	(11)	(12)	(13)	(14)	(15)	(16)
self development/ self care/ self maintenance, etc.	100.0	1034	1034	100.0	1057	1057	100.0	1064	1064	100.0	1072	1072	100.0	1062	1062
unpaid activities: SNA activities	33.4	50	149	19.4	23	120	19.4	24	124	15.7	19	120	19.8	25	126
unpaid activities:Non SNA activities	83.5	278	332	83.0	297	358	83.0	293	353	81.7	301	369	82.7	294	356
all unpaid activities	84.9	328	386	83.6	320	383	83.7	317	378	82.3	320	389	83.4	319	383
paid activities	22.2	79	353	17.6	63	358	17.2	59	342	14.3	48	334	17.0	59	345
all unapid/paid acivities	85.9	406	472	84.7	383	452	84.7	376	443	83.6	368	440	84.5	378	447
estimated persons (00)	4,53,364	X	X	8,71,311	X	X	19,29,477	X	X	12,52,546	X	X	45,06,698	X	X
sample persons	29,956	X	X	38,738	X	X	86,870	X	X	62,962	X	X	2,18,526	X	X

Note 1: Estimated number of persons given in this table is design based estimates and may be used as control totals for combining and arriving at rates and ratios. These figures are not intended for providing estimates of the current population.

Note 2: The activities under 'self development/ self care/ self maintenance, etc.' are 'residual other activities'

Table (43): Percentage of persons and minutes spent in a day on an average **per person/per participant** of age 6 years and above for each household social group in unpaid activites, paid activites and other activites where the activity was a major activity (considering only the major activity of the time slots)

all-India rural+urban person

unpaid activities/ paid activities/ other activtities	Household social group														
	ST			SC			OBC			Others			all		
	percentage of persons	minutes spent on an average in a day **per person**	minutes spent on an average in a day **per participant**	percentage of persons	minutes spent on an average in a day **per person**	minutes spent on an average in a day **per participant**	percentage of persons	minutes spent on an average in a day **per person**	minutes spent on an average in a day **per participant**	percentage of persons	minutes spent on an average in a day **per person**	minutes spent on an average in a day **per participant**	percentage of persons	minutes spent on an average in a day **per person**	minutes spent on an average in a day **per participant**
(1)	(2)	(3)	(4)	(5)	(6)	(7)	(8)	(9)	(10)	(11)	(12)	(13)	(14)	(15)	(16)
self development/ self care/ self maintenance, etc.	100.0	1075	1075	100.0	1087	1087	100.0	1094	1094	100.0	1094	1094	100.0	1091	1091
unpaid activities: SNA activities	28.2	51	182	16.4	25	155	16.9	27	160	14.0	22	159	17.1	28	162
unpaid activities:Non SNA activities	60.2	160	266	58.4	166	284	57.9	164	282	56.9	167	293	58.0	165	284
all unpaid activities	66.7	211	317	62.4	191	306	62.3	191	306	60.4	189	313	62.2	192	309
paid activities	37.1	153	414	36.8	162	441	36.2	155	429	35.2	157	445	36.1	157	434
all unapid/paid acivities	80.2	365	455	78.4	353	451	78.2	346	442	77.7	346	445	78.3	349	446
estimated persons (00)	9,13,637	X	X	17,74,471	X	X	39,14,005	X	X	25,70,837	X	X	91,72,950	X	X
sample persons	60,782	X	X	78,965	X	X	1,76,407	X	X	1,29,145	X	X	4,45,299	X	X

Note 1: Estimated number of persons given in this table is design based estimates and may be used as control totals for combining and arriving at rates and ratios. These figures are not intended for providing estimates of the current population.

Note 2: The activities under 'self development/ self care/ self maintenance, etc.' are 'residual other activities'

Table (44): Percentage of persons and minutes spent in a day on an average per **person/per participant** of age 6 years and abobve for each household social group in unpaid activities, paid activities and other activities irrespective of whether the activity was a major activity or not (considering all the activities in a time slot)

all-India rural male

unpaid activities/ paid activities/ other activtities	Household social group														
	ST			SC			OBC			Others			all		
	percentage of persons	minutes spent on an average in a day **per person**	minutes spent on an average in a day **per participant**	percentage of persons	minutes spent on an average in a day **per person**	minutes spent on an average in a day **per participant**	percentage of persons	minutes spent on an average in a day **per person**	minutes spent on an average in a day **per participant**	percentage of persons	minutes spent on an average in a day **per person**	minutes spent on an average in a day **per participant**	percentage of persons	minutes spent on an average in a day **per person**	minutes spent on an average in a day **per participant**
(1)	(2)	(3)	(4)	(5)	(6)	(7)	(8)	(9)	(10)	(11)	(12)	(13)	(14)	(15)	(16)
self development/ self care/ self maintenance, etc.	100.0	1129	1129	100.0	1132	1132	100.0	1142	1142	100.0	1143	1143	100.0	1139	1139
unpaid activities: SNA activities	26.6	58	219	17.0	33	197	19.0	38	202	19.6	38	196	19.6	40	203
unpaid activities:Non SNA activities	40.7	43	106	38.0	40	104	37.2	39	105	37.8	40	106	37.9	40	105
all unpaid activities	53.3	102	190	46.7	73	157	47.1	77	165	47.1	78	167	47.8	80	167
paid activities	51.5	210	408	54.3	234	432	53.4	220	413	53.5	219	409	53.4	222	415
all unapid/paid acivities	76.3	311	408	73.2	308	420	72.9	298	409	73.7	297	403	73.6	301	410
estimated persons (00)	3,94,781	X	X	6,82,237	X	X	14,01,758	X	X	7,57,333	X	X	32,36,108	X	X
sample persons	24,083	X	X	26,874	X	X	55,244	X	X	31,529	X	X	1,37,730	X	X

Note 1: Estimated number of persons given in this table is design based estimates and may be used as control totals for combining and arriving at rates and ratios. These figures are not intended for providing estimates of the current population.

Note 2: The activities under 'self development/ self care/ self maintenance, etc.' are 'residual other activities'

Table (44): Percentage of persons and minutes spent in a day on an average per **person/per participant** of age 6 years and abobve for each household social group in unpaid activities, paid activities and other activities irrespective of whether the activity was a major activity or not (considering all the activities in a time slot)

all-India rural female

unpaid activities/ paid activities/ other activtities	Household social group														
	ST			SC			OBC			Others			all		
	percentage of persons	minutes spent on an average in a day **per person**	minutes spent on an average in a day **per participant**	percentage of persons	minutes spent on an average in a day **per person**	minutes spent on an average in a day **per participant**	percentage of persons	minutes spent on an average in a day **per person**	minutes spent on an average in a day **per participant**	percentage of persons	minutes spent on an average in a day **per person**	minutes spent on an average in a day **per participant**	percentage of persons	minutes spent on an average in a day **per person**	minutes spent on an average in a day **per participant**
(1)	(2)	(3)	(4)	(5)	(6)	(7)	(8)	(9)	(10)	(11)	(12)	(13)	(14)	(15)	(16)
self development/ self care/ self maintenance, etc.	100.0	1043	1043	100.0	1065	1065	100.0	1071	1071	100.0	1074	1074	100.0	1067	1067
unpaid activities: SNA activities	37.9	54	142	23.5	28	117	24.2	30	123	23.1	27	118	25.5	32	124
unpaid activities:Non SNA activities	84.8	267	315	84.1	290	344	84.1	283	336	84.0	297	354	84.2	286	339
all unpaid activities	86.1	321	373	84.8	317	374	84.9	313	368	84.7	324	383	85.0	317	373
paid activities	23.0	76	330	17.4	58	332	17.8	56	314	15.0	41	277	17.7	55	313
all unapid/paid acivities	86.9	397	457	85.5	375	439	85.6	369	431	85.4	366	428	85.7	373	435
estimated persons (00)	3,89,270	X	X	6,61,440	X	X	13,75,884	X	X	7,32,364	X	X	31,58,959	X	X
sample persons	23,273	X	X	26,029	X	X	54,390	X	X	30,627	X	X	1,34,319	X	X

Note 1: Estimated number of persons given in this table is design based estimates and may be used as control totals for combining and arriving at rates and ratios. These figures are not intended for providing estimates of the current population.

Note 2: The activities under 'self development/ self care/ self maintenance, etc.' are 'residual other activities'

Table (44): Percentage of persons and minutes spent in a day on an average per **person/per participant** of age 6 years and abobve for each household social group in unpaid activities, paid activities and other activities irrespective of whether the activity was a major activity or not (considering all the activities in a time slot)

all-India rural person

unpaid activities/ paid activities/ other activtities	Household social group														
	ST			SC			OBC			Others			all		
	percentage of persons	minutes spent on an average in a day **per person**	minutes spent on an average in a day **per participant**	percentage of persons	minutes spent on an average in a day **per person**	minutes spent on an average in a day **per participant**	percentage of persons	minutes spent on an average in a day **per person**	minutes spent on an average in a day **per participant**	percentage of persons	minutes spent on an average in a day **per person**	minutes spent on an average in a day **per participant**	percentage of persons	minutes spent on an average in a day **per person**	minutes spent on an average in a day **per participant**
(1)	(2)	(3)	(4)	(5)	(6)	(7)	(8)	(9)	(10)	(11)	(12)	(13)	(14)	(15)	(16)
self development/ self care/ self maintenance, etc.	100.0	1086	1086	100.0	1099	1099	100.0	1107	1107	100.0	1109	1109	100.0	1103	1103
unpaid activities: SNA activities	32.2	56	174	20.2	31	151	21.6	34	158	21.3	33	155	22.5	36	159
unpaid activities:Non SNA activities	62.6	154	247	60.7	163	268	60.4	160	265	60.5	166	275	60.8	161	265
all unpaid activities	69.6	210	302	65.4	193	295	65.8	194	295	65.6	199	304	66.2	197	298
paid activities	37.3	143	384	36.1	148	408	35.8	139	388	34.5	131	381	35.7	140	390
all unapid/paid acivities	81.5	354	434	79.2	341	430	79.2	333	420	79.5	331	416	79.6	337	423
estimated persons (00)	7,84,202	X	X	13,44,066	X	X	27,78,203	X	X	14,90,060	X	X	63,96,531	X	X
sample persons	47,368	X	X	52,919	X	X	1,09,656	X	X	62,174	X	X	2,72,117	X	X

Note 1: Estimated number of persons given in this table is design based estimates and may be used as control totals for combining and arriving at rates and ratios. These figures are not intended for providing estimates of the current population.

Note 2: The activities under 'self development/ self care/ self maintenance, etc.' are 'residual other activities'

Table (44): Percentage of persons and minutes spent in a day on an average per **person/per participant** of age 6 years and abobve for each household social group in unpaid activities, paid activities and other activities irrespective of whether the activity was a major activity or not (considering all the activities in a time slot)

all-India urban male

unpaid activities/ paid activities/ other activtities	Household social group														
	ST			SC			OBC			Others			all		
	percentage of persons	minutes spent on an average in a day **per person**	minutes spent on an average in a day **per participant**	percentage of persons	minutes spent on an average in a day **per person**	minutes spent on an average in a day **per participant**	percentage of persons	minutes spent on an average in a day **per person**	minutes spent on an average in a day **per participant**	percentage of persons	minutes spent on an average in a day **per person**	minutes spent on an average in a day **per participant**	percentage of persons	minutes spent on an average in a day **per person**	minutes spent on an average in a day **per participant**
(1)	(2)	(3)	(4)	(5)	(6)	(7)	(8)	(9)	(10)	(11)	(12)	(13)	(14)	(15)	(16)
self development/ self care/ self maintenance, etc.	100.0	1130	1130	100.0	1114	1114	100.0	1122	1122	100.0	1117	1117	100.0	1119	1119
unpaid activities: SNA activities	5.6	9	154	4.2	5	123	4.7	7	146	3.2	5	142	4.1	6	141
unpaid activities:Non SNA activities	35.6	37	103	34.1	34	99	32.7	31	95	33.2	34	102	33.2	33	99
all unpaid activities	37.9	45	119	36.0	39	109	35.0	38	108	34.6	38	111	35.1	39	110
paid activities	56.3	265	470	59.4	287	482	58.1	281	483	57.7	284	492	58.1	282	486
all unapid/paid acivities	72.2	310	430	72.0	326	452	71.5	318	445	71.5	323	451	71.6	321	448
estimated persons (00)	65,258	X	X	2,20,381	X	X	5,81,906	X	X	5,60,265	X	X	14,27,810	X	X
sample persons	6,724	X	X	13,327	X	X	34,252	X	X	34,611	X	X	88,914	X	X

Note 1: Estimated number of persons given in this table is design based estimates and may be used as control totals for combining and arriving at rates and ratios. These figures are not intended for providing estimates of the current population.

Note 2: The activities under 'self development/ self care/ self maintenance, etc.' are 'residual other activities'

Table (44): Percentage of persons and minutes spent in a day on an average per **person/per participant** of age 6 years and abobve for each household social group in unpaid activities, paid activities and other activities irrespective of whether the activity was a major activity or not (considering all the activities in a time slot)

all-India urban female

unpaid activities/ paid activities/ other activtities	Household social group														
	ST			SC			OBC			Others			all		
	percentage of persons	minutes spent on an average in a day **per person**	minutes spent on an average in a day **per participant**	percentage of persons	minutes spent on an average in a day **per person**	minutes spent on an average in a day **per participant**	percentage of persons	minutes spent on an average in a day **per person**	minutes spent on an average in a day **per participant**	percentage of persons	minutes spent on an average in a day **per person**	minutes spent on an average in a day **per participant**	percentage of persons	minutes spent on an average in a day **per person**	minutes spent on an average in a day **per participant**
(1)	(2)	(3)	(4)	(5)	(6)	(7)	(8)	(9)	(10)	(11)	(12)	(13)	(14)	(15)	(16)
self development/ self care/ self maintenance, etc.	100.0	1102	1102	100.0	1097	1097	100.0	1105	1105	100.0	1115	1115	100.0	1107	1107
unpaid activities: SNA activities	13.8	11	78	9.4	6	68	9.9	7	71	7.3	5	63	9.0	6	68
unpaid activities:Non SNA activities	81.5	257	315	82.2	269	327	82.4	271	329	80.2	270	337	81.5	270	331
all unpaid activities	82.0	267	326	82.3	275	334	82.7	278	336	80.5	275	342	81.7	276	337
paid activities	18.1	70	389	18.4	68	369	16.0	57	357	13.5	50	375	15.5	57	367
all unapid/paid acivities	83.7	338	403	84.0	343	408	84.2	335	398	82.5	325	395	83.5	333	399
estimated persons (00)	64,093	X	X	2,09,871	X	X	5,53,593	X	X	5,20,182	X	X	13,47,739	X	X
sample persons	6,683	X	X	12,709	X	X	32,480	X	X	32,335	X	X	84,207	X	X

Note 1: Estimated number of persons given in this table is design based estimates and may be used as control totals for combining and arriving at rates and ratios. These figures are not intended for providing estimates of the current population.

Note 2: The activities under 'self development/ self care/ self maintenance, etc.' are 'residual other activities'

Table (44): Percentage of persons and minutes spent in a day on an average per **person/per participant** of age 6 years and abobve for each household social group in unpaid activities, paid activities and other activities irrespective of whether the activity was a major activity or not (considering all the activities in a time slot)

all-India urban person

unpaid activities/ paid activities/ other activtities	Household social group														
	ST			SC			OBC			Others			all		
	percentage of persons	minutes spent on an average in a day **per person**	minutes spent on an average in a day **per participant**	percentage of persons	minutes spent on an average in a day **per person**	minutes spent on an average in a day **per participant**	percentage of persons	minutes spent on an average in a day **per person**	minutes spent on an average in a day **per participant**	percentage of persons	minutes spent on an average in a day **per person**	minutes spent on an average in a day **per participant**	percentage of persons	minutes spent on an average in a day **per person**	minutes spent on an average in a day **per participant**
(1)	(2)	(3)	(4)	(5)	(6)	(7)	(8)	(9)	(10)	(11)	(12)	(13)	(14)	(15)	(16)
self development/ self care/ self maintenance, etc.	100.0	1116	1116	100.0	1106	1106	100.0	1113	1113	100.0	1116	1116	100.0	1113	1113
unpaid activities: SNA activities	9.7	10	100	6.8	6	85	7.2	7	96	5.2	5	88	6.5	6	92
unpaid activities:Non SNA activities	58.3	146	250	57.6	149	258	56.9	148	260	55.8	148	264	56.7	148	261
all unpaid activities	59.7	155	260	58.6	154	263	58.3	155	266	56.7	152	269	57.8	154	266
paid activities	37.4	169	451	39.4	180	457	37.6	172	457	36.4	172	471	37.4	173	462
all unapid/paid acivities	77.9	324	416	77.9	334	429	77.7	327	420	76.8	324	422	77.4	327	422
estimated persons (00)	1,29,435	X	X	4,30,404	X	X	11,35,802	X	X	10,80,777	X	X	27,76,419	X	X
sample persons	13,414	X	X	26,046	X	X	66,751	X	X	66,971	X	X	1,73,182	X	X

Note 1: Estimated number of persons given in this table is design based estimates and may be used as control totals for combining and arriving at rates and ratios. These figures are not intended for providing estimates of the current population.

Note 2: The activities under 'self development/ self care/ self maintenance, etc.' are 'residual other activities'

Table (44): Percentage of persons and minutes spent in a day on an average per **person/per participant** of age 6 years and abobve for each household social group in unpaid activities, paid activities and other activities irrespective of whether the activity was a major activity or not (considering all the activities in a time slot)

all-India rural+urban male

unpaid activities/ paid activities/ other activtities	Household social group														
	ST			SC			OBC			Others			all		
	percentage of persons	minutes spent on an average in a day **per person**	minutes spent on an average in a day **per participant**	percentage of persons	minutes spent on an average in a day **per person**	minutes spent on an average in a day **per participant**	percentage of persons	minutes spent on an average in a day **per person**	minutes spent on an average in a day **per participant**	percentage of persons	minutes spent on an average in a day **per person**	minutes spent on an average in a day **per participant**	percentage of persons	minutes spent on an average in a day **per person**	minutes spent on an average in a day **per participant**
(1)	(2)	(3)	(4)	(5)	(6)	(7)	(8)	(9)	(10)	(11)	(12)	(13)	(14)	(15)	(16)
self development/ self care/ self maintenance, etc.	100.0	1129	1129	100.0	1128	1128	100.0	1136	1136	100.0	1132	1132	100.0	1133	1133
unpaid activities: SNA activities	23.6	51	217	13.9	27	191	14.8	29	197	12.6	24	190	14.9	29	198
unpaid activities:Non SNA activities	40.0	42	106	37.0	38	103	35.9	37	102	35.8	37	104	36.5	38	103
all unpaid activities	51.1	94	183	44.1	65	147	43.5	66	151	41.8	61	147	43.9	67	153
paid activities	52.2	218	417	55.5	247	445	54.8	238	435	55.3	247	446	54.8	240	438
all unapid/paid acivities	75.7	311	411	72.9	312	428	72.5	304	419	72.8	308	423	73.0	307	421
estimated persons (00)	4,60,039	X	X	9,02,618	X	X	19,83,664	X	X	13,17,598	X	X	46,63,918	X	X
sample persons	30,807	X	X	40,201	X	X	89,496	X	X	66,140	X	X	2,26,644	X	X

Note 1: Estimated number of persons given in this table is design based estimates and may be used as control totals for combining and arriving at rates and ratios. These figures are not intended for providing estimates of the current population.

Note 2: The activities under 'self development/ self care/ self maintenance, etc.' are 'residual other activities'

Table (44): Percentage of persons and minutes spent in a day on an average per **person/per participant** of age 6 years and abobve for each household social group in unpaid activities, paid activities and other activities irrespective of whether the activity was a major activity or not (considering all the activities in a time slot)

all-India rural+urban female

unpaid activities/ paid activities/ other activtities	Household social group														
	ST			SC			OBC			Others			all		
	percentage of persons	minutes spent on an average in a day **per person**	minutes spent on an average in a day **per participant**	percentage of persons	minutes spent on an average in a day **per person**	minutes spent on an average in a day **per participant**	percentage of persons	minutes spent on an average in a day **per person**	minutes spent on an average in a day **per participant**	percentage of persons	minutes spent on an average in a day **per person**	minutes spent on an average in a day **per participant**	percentage of persons	minutes spent on an average in a day **per person**	minutes spent on an average in a day **per participant**
(1)	(2)	(3)	(4)	(5)	(6)	(7)	(8)	(9)	(10)	(11)	(12)	(13)	(14)	(15)	(16)
self development/ self care/ self maintenance, etc.	100.0	1051	1051	100.0	1073	1073	100.0	1081	1081	100.0	1091	1091	100.0	1079	1079
unpaid activities: SNA activities	34.5	48	138	20.1	23	112	20.1	23	115	16.6	18	108	20.6	24	117
unpaid activities:Non SNA activities	84.3	266	315	83.6	285	340	83.6	279	334	82.4	286	347	83.4	281	337
all unpaid activities	85.5	313	366	84.2	307	365	84.3	303	359	83.0	304	366	84.0	305	363
paid activities	22.3	75	337	17.7	60	342	17.3	56	325	14.3	45	315	17.1	56	328
all unapid/paid acivities	86.5	389	449	85.1	367	432	85.2	359	421	84.2	349	414	85.0	361	424
estimated persons (00)	4,53,364	X	X	8,71,311	X	X	19,29,477	X	X	12,52,546	X	X	45,06,698	X	X
sample persons	29,956	X	X	38,738	X	X	86,870	X	X	62,962	X	X	2,18,526	X	X

Note 1: Estimated number of persons given in this table is design based estimates and may be used as control totals for combining and arriving at rates and ratios. These figures are not intended for providing estimates of the current population.

Note 2: The activities under 'self development/ self care/ self maintenance, etc.' are 'residual other activities'

Table (44): Percentage of persons and minutes spent in a day on an average per **person/per participant** of age 6 years and abobve for each household social group in unpaid activities, paid activities and other activities irrespective of whether the activity was a major activity or not (considering all the activities in a time slot)

all-India rural+urban person

unpaid activities/ paid activities/ other activtities	Household social group														
	ST			SC			OBC			Others			all		
	percentage of persons	minutes spent on an average in a day **per person**	minutes spent on an average in a day **per participant**	percentage of persons	minutes spent on an average in a day **per person**	minutes spent on an average in a day **per participant**	percentage of persons	minutes spent on an average in a day **per person**	minutes spent on an average in a day **per participant**	percentage of persons	minutes spent on an average in a day **per person**	minutes spent on an average in a day **per participant**	percentage of persons	minutes spent on an average in a day **per person**	minutes spent on an average in a day **per participant**
(1)	(2)	(3)	(4)	(5)	(6)	(7)	(8)	(9)	(10)	(11)	(12)	(13)	(14)	(15)	(16)
self development/ self care/ self maintenance, etc.	100.0	1090	1090	100.0	1101	1101	100.0	1109	1109	100.0	1112	1112	100.0	1106	1106
unpaid activities: SNA activities	29.0	50	170	17.0	25	145	17.4	26	151	14.5	21	145	17.7	27	151
unpaid activities:Non SNA activities	62.0	153	247	59.9	159	266	59.4	156	263	58.5	158	271	59.5	157	264
all unpaid activities	68.2	203	297	63.8	184	288	63.6	183	287	61.8	180	290	63.6	184	289
paid activities	37.3	147	393	36.9	155	421	36.3	148	409	35.3	148	420	36.2	150	413
all unapid/paid acivities	81.0	350	431	78.9	339	430	78.7	331	420	78.3	328	419	78.9	334	423
estimated persons (00)	9,13,637	X	X	17,74,471	X	X	39,14,005	X	X	25,70,837	X	X	91,72,950	X	X
sample persons	60,782	X	X	78,965	X	X	1,76,407	X	X	1,29,145	X	X	4,45,299	X	X

Note 1: Estimated number of persons given in this table is design based estimates and may be used as control totals for combining and arriving at rates and ratios. These figures are not intended for providing estimates of the current population.

Note 2: The activities under 'self development/ self care/ self maintenance, etc.' are 'residual other activities'

Table (45): Percentage of persons of age 6 years and above spending most of the time (out of the total time spent on 1-digit TUS activity codes 1 to 5) in each 1 digit TUS activity code and the average time spent on each such activity **per participant** per day as major activity (considering only the major activity of the time slots)

all-India rural male type of day: normal day

1-digit TUS activity code in which most of the time was spent	age group									
	6-14 years		15-29 years		15-59 years		60 years and above		all (6 years and above)	
	percentage of persons spending most of the time in the activity	average time (in minutes) spent in doing that activity in which most of the time was spent	percentage of persons spending most of the time in the activity	average time (in minutes) spent in doing that activity in which most of the time was spent	percentage of persons spending most of the time in the activity	average time (in minutes) spent in doing that activity in which most of the time was spent	percentage of persons spending most of the time in the activity	average time (in minutes) spent in doing that activity in which most of the time was spent	percentage of persons spending most of the time in the activity	average time (in minutes) spent in doing that activity in which most of the time was spent
(1)	(2)	(3)	(4)	(5)	(6)	(7)	(8)	(9)	(10)	(11)
1	24.6	128	75.2	484	79.9	489	55.5	427	74.7	478
2	12.3	117	11.4	280	12.3	341	22.6	312	13.6	328
3	26.7	81	10.0	151	5.9	186	16.5	183	8.1	172
4	32.8	107	2.4	129	1.4	149	4.7	139	2.9	130
5	3.6	103	1.0	215	0.6	251	0.7	194	0.7	215
estimated persons (00)	81,461	X	6,24,635	X	18,45,338	X	2,89,853	X	22,16,652	X
sample persons	3,485	X	26,347	X	78,892	X	12,374	X	94,751	X

Note: Estimated number of persons given in this table is design based estimates and may be used as control totals for combining and arriving at rates and ratios. These figures are not intended for providing estimates of the current population.

Table (45): Percentage of persons of age 6 years and above spending most of the time (out of the total time spent on 1-digit TUS activity codes 1 to 5) in each 1 digit TUS activity code and the average time spent on each such activity **per participant** per day as major activity (considering only the major activity of the time slots)

all-India rural male type of day: other day

1-digit TUS activity code in which most of the time was spent	age group									
	6-14 years		15-29 years		15-59 years		60 years and above		all (6 years and above)	
	percentage of persons spending most of the time in the activity	average time (in minutes) spent in doing that activity in which most of the time was spent	percentage of persons spending most of the time in the activity	average time (in minutes) spent in doing that activity in which most of the time was spent	percentage of persons spending most of the time in the activity	average time (in minutes) spent in doing that activity in which most of the time was spent	percentage of persons spending most of the time in the activity	average time (in minutes) spent in doing that activity in which most of the time was spent	percentage of persons spending most of the time in the activity	average time (in minutes) spent in doing that activity in which most of the time was spent
(1)	(2)	(3)	(4)	(5)	(6)	(7)	(8)	(9)	(10)	(11)
1	14.5	200	34.1	376	35.3	395	31.9	320	32.9	379
2	20.1	133	17.9	202	18.9	229	20.9	223	19.2	218
3	40.9	95	35.1	153	32.8	172	34.4	165	33.8	161
4	23.0	144	9.6	137	9.9	164	8.6	182	11.1	161
5	1.4	131	3.3	247	3.1	251	4.3	264	3.0	247
estimated persons (00)	18,057	X	62,178	X	1,40,779	X	16,515	X	1,75,351	X
sample persons	775	X	2,597	X	6,010	X	727	X	7,512	X

Note: Estimated number of persons given in this table is design based estimates and may be used as control totals for combining and arriving at rates and ratios. These figures are not intended for providing estimates of the current population.

Table (45): Percentage of persons of age 6 years and above spending most of the time (out of the total time spent on 1-digit TUS activity codes 1 to 5) in each 1 digit TUS activity code and the average time spent on each such activity **per participant** per day as major activity (considering only the major activity of the time slots)

all-India rural male type of day: all day

1-digit TUS activity code in which most of the time was spent	age group									
	6-14 years		15-29 years		15-59 years		60 years and above		all (6 years and above)	
	percentage of persons spending most of the time in the activity	average time (in minutes) spent in doing that activity in which most of the time was spent	percentage of persons spending most of the time in the activity	average time (in minutes) spent in doing that activity in which most of the time was spent	percentage of persons spending most of the time in the activity	average time (in minutes) spent in doing that activity in which most of the time was spent	percentage of persons spending most of the time in the activity	average time (in minutes) spent in doing that activity in which most of the time was spent	percentage of persons spending most of the time in the activity	average time (in minutes) spent in doing that activity in which most of the time was spent
(1)	(2)	(3)	(4)	(5)	(6)	(7)	(8)	(9)	(10)	(11)
1	22.8	136	71.5	480	76.7	486	54.3	424	71.6	475
2	13.7	121	12.0	269	12.7	330	22.5	308	14.0	317
3	29.2	84	12.3	152	7.8	182	17.4	181	9.9	170
4	31.0	112	3.0	131	2.0	154	4.9	143	3.5	137
5	3.2	106	1.2	223	0.8	251	0.9	211	0.9	223
estimated persons (00)	99,518	X	6,86,840	X	19,86,162	X	3,06,368	X	23,92,047	X
sample persons	4,260	X	28,947	X	84,907	X	13,101	X	1,02,268	X

Note: Estimated number of persons given in this table is design based estimates and may be used as control totals for combining and arriving at rates and ratios. These figures are not intended for providing estimates of the current population.

Table (45): Percentage of persons of age 6 years and above spending most of the time (out of the total time spent on 1-digit TUS activity codes 1 to 5) in each 1 digit TUS activity code and the average time spent on each such activity **per participant** per day as major activity (considering only the major activity of the time slots)

all-India rural female type of day: normal day

1-digit TUS activity code in which most of the time was spent	age group									
	6-14 years		15-29 years		15-59 years		60 years and above		all (6 years and above)	
	percentage of persons spending most of the time in the activity	average time (in minutes) spent in doing that activity in which most of the time was spent	percentage of persons spending most of the time in the activity	average time (in minutes) spent in doing that activity in which most of the time was spent	percentage of persons spending most of the time in the activity	average time (in minutes) spent in doing that activity in which most of the time was spent	percentage of persons spending most of the time in the activity	average time (in minutes) spent in doing that activity in which most of the time was spent	percentage of persons spending most of the time in the activity	average time (in minutes) spent in doing that activity in which most of the time was spent
(1)	(2)	(3)	(4)	(5)	(6)	(7)	(8)	(9)	(10)	(11)
1	10.4	110	10.3	406	16.6	426	13.2	393	15.9	412
2	8.1	108	3.4	264	4.8	320	8.7	267	5.5	295
3	60.6	119	81.8	353	75.4	385	70.2	301	74.1	365
4	19.1	107	4.2	288	2.9	275	7.4	188	4.2	220
5	1.9	97	0.3	183	0.3	259	0.4	220	0.4	212
estimated persons (00)	1,21,491	X	8,27,301	X	20,98,741	X	3,00,717	X	25,20,948	X
sample persons	5,004	X	34,947	X	89,415	X	12,684	X	1,07,103	X

Note: Estimated number of persons given in this table is design based estimates and may be used as control totals for combining and arriving at rates and ratios. These figures are not intended for providing estimates of the current population.

Table (45): Percentage of persons of age 6 years and above spending most of the time (out of the total time spent on 1-digit TUS activity codes 1 to 5) in each 1 digit TUS activity code and the average time spent on each such activity **per participant** per day as major activity (considering only the major activity of the time slots)

all-India rural female type of day: other day

1-digit TUS activity code in which most of the time was spent	age group									
	6-14 years		15-29 years		15-59 years		60 years and above		all (6 years and above)	
	percentage of persons spending most of the time in the activity	average time (in minutes) spent in doing that activity in which most of the time was spent	percentage of persons spending most of the time in the activity	average time (in minutes) spent in doing that activity in which most of the time was spent	percentage of persons spending most of the time in the activity	average time (in minutes) spent in doing that activity in which most of the time was spent	percentage of persons spending most of the time in the activity	average time (in minutes) spent in doing that activity in which most of the time was spent	percentage of persons spending most of the time in the activity	average time (in minutes) spent in doing that activity in which most of the time was spent
(1)	(2)	(3)	(4)	(5)	(6)	(7)	(8)	(9)	(10)	(11)
1	4.0	180	6.6	364	8.4	388	6.8	345	7.6	369
2	9.6	116	4.8	180	4.0	233	5.8	243	5.0	200
3	65.3	138	81.6	260	81.5	308	78.4	261	78.8	283
4	19.1	133	4.7	257	4.4	277	6.8	220	6.8	212
5	2.1	129	2.3	172	1.7	228	2.2	262	1.8	214
estimated persons (00)	27,492	X	68,806	X	1,41,658	X	13,972	X	1,83,122	X
sample persons	1,168	X	2,988	X	6,255	X	610	X	8,033	X

Note: Estimated number of persons given in this table is design based estimates and may be used as control totals for combining and arriving at rates and ratios. These figures are not intended for providing estimates of the current population.

Table (45): Percentage of persons of age 6 years and above spending most of the time (out of the total time spent on 1-digit TUS activity codes 1 to 5) in each 1 digit TUS activity code and the average time spent on each such activity **per participant** per day as major activity (considering only the major activity of the time slots)

all-India rural female type of day: all day

1-digit TUS activity code in which most of the time was spent	age group									
	6-14 years		15-29 years		15-59 years		60 years and above		all (6 years and above)	
	percentage of persons spending most of the time in the activity	average time (in minutes) spent in doing that activity in which most of the time was spent	percentage of persons spending most of the time in the activity	average time (in minutes) spent in doing that activity in which most of the time was spent	percentage of persons spending most of the time in the activity	average time (in minutes) spent in doing that activity in which most of the time was spent	percentage of persons spending most of the time in the activity	average time (in minutes) spent in doing that activity in which most of the time was spent	percentage of persons spending most of the time in the activity	average time (in minutes) spent in doing that activity in which most of the time was spent
(1)	(2)	(3)	(4)	(5)	(6)	(7)	(8)	(9)	(10)	(11)
1	9.2	115	10.0	404	16.1	424	12.9	392	15.3	411
2	8.3	110	3.5	255	4.8	315	8.6	267	5.4	289
3	61.4	123	81.8	346	75.8	379	70.6	299	74.4	359
4	19.1	112	4.3	286	3.0	275	7.4	190	4.4	220
5	1.9	103	0.5	179	0.3	249	0.5	228	0.4	212
estimated persons (00)	1,48,983	X	8,96,107	X	22,40,413	X	3,14,717	X	27,04,113	X
sample persons	6,172	X	37,935	X	95,671	X	13,295	X	1,15,138	X

Note: Estimated number of persons given in this table is design based estimates and may be used as control totals for combining and arriving at rates and ratios. These figures are not intended for providing estimates of the current population.

Table (45): Percentage of persons of age 6 years and above spending most of the time (out of the total time spent on 1-digit TUS activity codes 1 to 5) in each 1 digit TUS activity code and the average time spent on each such activity **per participant** per day as major activity (considering only the major activity of the time slots)

all-India rural person type of day: normal day

1-digit TUS activity code in which most of the time was spent	age group									
	6-14 years		15-29 years		15-59 years		60 years and above		all (6 years and above)	
	percentage of persons spending most of the time in the activity	average time (in minutes) spent in doing that activity in which most of the time was spent	percentage of persons spending most of the time in the activity	average time (in minutes) spent in doing that activity in which most of the time was spent	percentage of persons spending most of the time in the activity	average time (in minutes) spent in doing that activity in which most of the time was spent	percentage of persons spending most of the time in the activity	average time (in minutes) spent in doing that activity in which most of the time was spent	percentage of persons spending most of the time in the activity	average time (in minutes) spent in doing that activity in which most of the time was spent
(1)	(2)	(3)	(4)	(5)	(6)	(7)	(8)	(9)	(10)	(11)
1	16.1	121	38.2	472	46.2	477	34.0	420	43.4	466
2	9.8	112	6.9	275	8.3	335	15.5	299	9.3	317
3	46.9	111	50.9	336	42.9	372	43.8	279	43.2	348
4	24.6	107	3.4	241	2.2	239	6.1	170	3.6	186
5	2.6	101	0.6	205	0.4	253	0.6	203	0.5	214
estimated persons (00)	2,03,000	X	14,52,294	X	39,44,822	X	5,90,810	X	47,38,632	X
sample persons	8,493	X	61,311	X	1,68,342	X	25,068	X	2,01,903	X

Note: Estimated number of persons given in this table is design based estimates and may be used as control totals for combining and arriving at rates and ratios. These figures are not intended for providing estimates of the current population.

Table (45): Percentage of persons of age 6 years and above spending most of the time (out of the total time spent on 1-digit TUS activity codes 1 to 5) in each 1 digit TUS activity code and the average time spent on each such activity **per participant** per day as major activity (considering only the major activity of the time slots)

all-India rural person type of day: other day

1-digit TUS activity code in which most of the time was spent	age group									
	6-14 years		15-29 years		15-59 years		60 years and above		all (6 years and above)	
	percentage of persons spending most of the time in the activity	average time (in minutes) spent in doing that activity in which most of the time was spent	percentage of persons spending most of the time in the activity	average time (in minutes) spent in doing that activity in which most of the time was spent	percentage of persons spending most of the time in the activity	average time (in minutes) spent in doing that activity in which most of the time was spent	percentage of persons spending most of the time in the activity	average time (in minutes) spent in doing that activity in which most of the time was spent	percentage of persons spending most of the time in the activity	average time (in minutes) spent in doing that activity in which most of the time was spent
(1)	(2)	(3)	(4)	(5)	(6)	(7)	(8)	(9)	(10)	(11)
1	8.2	194	19.6	374	21.8	394	20.4	324	20.0	377
2	13.8	126	11.0	197	11.4	230	14.0	227	12.0	214
3	55.6	125	59.5	230	57.2	269	54.5	229	56.8	248
4	20.7	138	7.0	179	7.2	199	7.8	197	8.9	181
5	1.8	129	2.8	214	2.4	242	3.3	263	2.4	234
estimated persons (00)	45,549	X	1,30,984	X	2,82,462	X	30,487	X	3,58,498	X
sample persons	1,943	X	5,585	X	12,266	X	1,337	X	15,546	X

Note: Estimated number of persons given in this table is design based estimates and may be used as control totals for combining and arriving at rates and ratios. These figures are not intended for providing estimates of the current population.

Table (45): Percentage of persons of age 6 years and above spending most of the time (out of the total time spent on 1-digit TUS activity codes 1 to 5) in each 1 digit TUS activity code and the average time spent on each such activity **per participant** per day as major activity (considering only the major activity of the time slots)

all-India rural person type of day: all day

1-digit TUS activity code in which most of the time was spent	age group									
	6-14 years		15-29 years		15-59 years		60 years and above		all (6 years and above)	
	percentage of persons spending most of the time in the activity	average time (in minutes) spent in doing that activity in which most of the time was spent	percentage of persons spending most of the time in the activity	average time (in minutes) spent in doing that activity in which most of the time was spent	percentage of persons spending most of the time in the activity	average time (in minutes) spent in doing that activity in which most of the time was spent	percentage of persons spending most of the time in the activity	average time (in minutes) spent in doing that activity in which most of the time was spent	percentage of persons spending most of the time in the activity	average time (in minutes) spent in doing that activity in which most of the time was spent
(1)	(2)	(3)	(4)	(5)	(6)	(7)	(8)	(9)	(10)	(11)
1	14.7	128	36.7	468	44.6	474	33.3	417	41.7	463
2	10.5	115	7.2	265	8.5	325	15.4	296	9.5	308
3	48.5	114	51.6	326	43.9	363	44.4	276	44.1	339
4	23.9	112	3.7	231	2.5	231	6.1	171	4.0	185
5	2.4	105	0.8	208	0.5	250	0.7	217	0.7	219
estimated persons (00)	2,48,548	X	15,83,305	X	42,27,343	X	6,21,325	X	50,97,217	X
sample persons	10,436	X	66,899	X	1,80,614	X	26,406	X	2,17,456	X

Note: Estimated number of persons given in this table is design based estimates and may be used as control totals for combining and arriving at rates and ratios. These figures are not intended for providing estimates of the current population.

Table (45): Percentage of persons of age 6 years and above spending most of the time (out of the total time spent on 1-digit TUS activity codes 1 to 5) in each 1 digit TUS activity code and the average time spent on each such activity **per participant** per day as major activity (considering only the major activity of the time slots)

all-India urban male type of day: normal day

1-digit TUS activity code in which most of the time was spent	age group									
	6-14 years		15-29 years		15-59 years		60 years and above		all (6 years and above)	
	percentage of persons spending most of the time in the activity	average time (in minutes) spent in doing that activity in which most of the time was spent	percentage of persons spending most of the time in the activity	average time (in minutes) spent in doing that activity in which most of the time was spent	percentage of persons spending most of the time in the activity	average time (in minutes) spent in doing that activity in which most of the time was spent	percentage of persons spending most of the time in the activity	average time (in minutes) spent in doing that activity in which most of the time was spent	percentage of persons spending most of the time in the activity	average time (in minutes) spent in doing that activity in which most of the time was spent
(1)	(2)	(3)	(4)	(5)	(6)	(7)	(8)	(9)	(10)	(11)
1	30.8	147	85.3	545	91.3	554	52.9	499	85.9	547
2	3.0	96	1.2	245	1.3	325	4.9	204	1.7	280
3	27.6	75	10.6	128	5.6	156	30.6	133	8.7	142
4	33.3	86	1.8	130	1.3	145	8.9	123	2.8	122
5	5.4	74	1.0	262	0.5	274	2.7	197	0.9	221
estimated persons (00)	20,955	X	2,65,253	X	8,25,492	X	99,921	X	9,46,369	X
sample persons	1,282	X	16,041	X	51,441	X	6,563	X	59,286	X

Note: Estimated number of persons given in this table is design based estimates and may be used as control totals for combining and arriving at rates and ratios. These figures are not intended for providing estimates of the current population.

Table (45): Percentage of persons of age 6 years and above spending most of the time (out of the total time spent on 1-digit TUS activity codes 1 to 5) in each 1 digit TUS activity code and the average time spent on each such activity **per participant** per day as major activity (considering only the major activity of the time slots)

all-India urban male type of day: other day

1-digit TUS activity code in which most of the time was spent	age group									
	6-14 years		15-29 years		15-59 years		60 years and above		all (6 years and above)	
	percentage of persons spending most of the time in the activity	average time (in minutes) spent in doing that activity in which most of the time was spent	percentage of persons spending most of the time in the activity	average time (in minutes) spent in doing that activity in which most of the time was spent	percentage of persons spending most of the time in the activity	average time (in minutes) spent in doing that activity in which most of the time was spent	percentage of persons spending most of the time in the activity	average time (in minutes) spent in doing that activity in which most of the time was spent	percentage of persons spending most of the time in the activity	average time (in minutes) spent in doing that activity in which most of the time was spent
(1)	(2)	(3)	(4)	(5)	(6)	(7)	(8)	(9)	(10)	(11)
1	9.8	166	34.0	434	35.7	461	30.3	374	33.5	448
2	11.9	63	4.3	173	3.7	181	4.4	134	4.3	155
3	43.3	103	48.4	143	43.3	154	46.7	132	43.7	148
4	25.9	106	8.9	157	13.6	175	14.9	159	14.5	165
5	9.1	125	4.5	221	3.7	228	3.7	275	4.1	217
estimated persons (00)	5,277	X	25,141	X	68,095	X	7,835	X	81,207	X
sample persons	282	X	1,513	X	4,098	X	450	X	4,830	X

Note: Estimated number of persons given in this table is design based estimates and may be used as control totals for combining and arriving at rates and ratios. These figures are not intended for providing estimates of the current population.

Table (45): Percentage of persons of age 6 years and above spending most of the time (out of the total time spent on 1-digit TUS activity codes 1 to 5) in each 1 digit TUS activity code and the average time spent on each such activity **per participant** per day as major activity (considering only the major activity of the time slots)

all-India urban male type of day: all day

1-digit TUS activity code in which most of the time was spent	age group									
	6-14 years		15-29 years		15-59 years		60 years and above		all (6 years and above)	
	percentage of persons spending most of the time in the activity	average time (in minutes) spent in doing that activity in which most of the time was spent	percentage of persons spending most of the time in the activity	average time (in minutes) spent in doing that activity in which most of the time was spent	percentage of persons spending most of the time in the activity	average time (in minutes) spent in doing that activity in which most of the time was spent	percentage of persons spending most of the time in the activity	average time (in minutes) spent in doing that activity in which most of the time was spent	percentage of persons spending most of the time in the activity	average time (in minutes) spent in doing that activity in which most of the time was spent
(1)	(2)	(3)	(4)	(5)	(6)	(7)	(8)	(9)	(10)	(11)
1	26.6	148	80.9	541	87.1	551	51.3	494	81.8	544
2	4.7	79	1.5	227	1.5	298	4.8	199	1.9	258
3	30.7	83	13.9	133	8.4	155	31.8	133	11.5	144
4	31.8	89	2.4	139	2.2	159	9.3	127	3.7	135
5	6.2	89	1.3	250	0.8	258	2.8	204	1.1	220
estimated persons (00)	26,232	X	2,90,416	X	8,93,609	X	1,07,756	X	10,27,597	X
sample persons	1,564	X	17,555	X	55,540	X	7,013	X	64,117	X

Note: Estimated number of persons given in this table is design based estimates and may be used as control totals for combining and arriving at rates and ratios. These figures are not intended for providing estimates of the current population.

Table (45): Percentage of persons of age 6 years and above spending most of the time (out of the total time spent on 1-digit TUS activity codes 1 to 5) in each 1 digit TUS activity code and the average time spent on each such activity **per participant** per day as major activity (considering only the major activity of the time slots)

all-India urban female type of day: normal day

1-digit TUS activity code in which most of the time was spent	age group									
	6-14 years		15-29 years		15-59 years		60 years and above		all (6 years and above)	
	percentage of persons spending most of the time in the activity	average time (in minutes) spent in doing that activity in which most of the time was spent	percentage of persons spending most of the time in the activity	average time (in minutes) spent in doing that activity in which most of the time was spent	percentage of persons spending most of the time in the activity	average time (in minutes) spent in doing that activity in which most of the time was spent	percentage of persons spending most of the time in the activity	average time (in minutes) spent in doing that activity in which most of the time was spent	percentage of persons spending most of the time in the activity	average time (in minutes) spent in doing that activity in which most of the time was spent
(1)	(2)	(3)	(4)	(5)	(6)	(7)	(8)	(9)	(10)	(11)
1	14.4	107	16.3	465	17.9	467	8.4	410	16.7	455
2	2.0	50	0.7	152	0.5	223	1.6	189	0.7	200
3	56.7	108	76.9	320	77.3	368	80.9	276	77.1	351
4	23.2	97	5.4	295	3.9	281	8.4	173	5.0	235
5	3.6	96	0.8	159	0.4	189	0.7	205	0.5	173
estimated persons (00)	29,805	X	3,10,499	X	8,81,599	X	1,21,357	X	10,32,761	X
sample persons	1,769	X	19,264	X	55,483	X	7,619	X	64,871	X

Note: Estimated number of persons given in this table is design based estimates and may be used as control totals for combining and arriving at rates and ratios. These figures are not intended for providing estimates of the current population.

Table (45): Percentage of persons of age 6 years and above spending most of the time (out of the total time spent on 1-digit TUS activity codes 1 to 5) in each 1 digit TUS activity code and the average time spent on each such activity **per participant** per day as major activity (considering only the major activity of the time slots)

all-India urban female type of day: other day

1-digit TUS activity code in which most of the time was spent	age group									
	6-14 years		15-29 years		15-59 years		60 years and above		all (6 years and above)	
	percentage of persons spending most of the time in the activity	average time (in minutes) spent in doing that activity in which most of the time was spent	percentage of persons spending most of the time in the activity	average time (in minutes) spent in doing that activity in which most of the time was spent	percentage of persons spending most of the time in the activity	average time (in minutes) spent in doing that activity in which most of the time was spent	percentage of persons spending most of the time in the activity	average time (in minutes) spent in doing that activity in which most of the time was spent	percentage of persons spending most of the time in the activity	average time (in minutes) spent in doing that activity in which most of the time was spent
(1)	(2)	(3)	(4)	(5)	(6)	(7)	(8)	(9)	(10)	(11)
1	3.8	201	5.2	340	6.2	386	4.9	428	5.9	378
2	4.4	67	1.6	89	1.1	126	1.4	121	1.5	109
3	72.7	119	82.5	221	83.4	287	82.8	238	82.4	269
4	13.6	123	8.6	290	7.2	284	8.4	171	7.9	248
5	5.5	125	2.1	173	2.0	243	2.5	233	2.4	217
estimated persons (00)	8,348	X	34,882	X	73,848	X	7,314	X	89,509	X
sample persons	484	X	2,120	X	4,437	X	411	X	5,332	X

Note: Estimated number of persons given in this table is design based estimates and may be used as control totals for combining and arriving at rates and ratios. These figures are not intended for providing estimates of the current population.

Table (45): Percentage of persons of age 6 years and above spending most of the time (out of the total time spent on 1-digit TUS activity codes 1 to 5) in each 1 digit TUS activity code and the average time spent on each such activity **per participant** per day as major activity (considering only the major activity of the time slots)

all-India urban female type of day: all day

1-digit TUS activity code in which most of the time was spent	age group									
	6-14 years		15-29 years		15-59 years		60 years and above		all (6 years and above)	
	percentage of persons spending most of the time in the activity	average time (in minutes) spent in doing that activity in which most of the time was spent	percentage of persons spending most of the time in the activity	average time (in minutes) spent in doing that activity in which most of the time was spent	percentage of persons spending most of the time in the activity	average time (in minutes) spent in doing that activity in which most of the time was spent	percentage of persons spending most of the time in the activity	average time (in minutes) spent in doing that activity in which most of the time was spent	percentage of persons spending most of the time in the activity	average time (in minutes) spent in doing that activity in which most of the time was spent
(1)	(2)	(3)	(4)	(5)	(6)	(7)	(8)	(9)	(10)	(11)
1	12.1	113	15.1	461	17.0	465	8.2	410	15.8	453
2	2.5	56	0.7	139	0.6	209	1.5	186	0.8	186
3	60.2	111	77.5	309	77.8	362	81.1	274	77.5	344
4	21.1	101	5.8	294	4.1	281	8.4	173	5.2	236
5	4.0	104	0.9	162	0.5	205	0.8	209	0.7	185
estimated persons (00)	38,153	X	3,45,380	X	9,55,489	X	1,28,671	X	11,22,312	X
sample persons	2,253	X	21,384	X	59,922	X	8,030	X	70,205	X

Note: Estimated number of persons given in this table is design based estimates and may be used as control totals for combining and arriving at rates and ratios. These figures are not intended for providing estimates of the current population.

Table (45): Percentage of persons of age 6 years and above spending most of the time (out of the total time spent on 1-digit TUS activity codes 1 to 5) in each 1 digit TUS activity code and the average time spent on each such activity **per participant** per day as major activity (considering only the major activity of the time slots)

all-India urban person type of day: normal day

1-digit TUS activity code in which most of the time was spent	age group									
	6-14 years		15-29 years		15-59 years		60 years and above		all (6 years and above)	
	percentage of persons spending most of the time in the activity	average time (in minutes) spent in doing that activity in which most of the time was spent	percentage of persons spending most of the time in the activity	average time (in minutes) spent in doing that activity in which most of the time was spent	percentage of persons spending most of the time in the activity	average time (in minutes) spent in doing that activity in which most of the time was spent	percentage of persons spending most of the time in the activity	average time (in minutes) spent in doing that activity in which most of the time was spent	percentage of persons spending most of the time in the activity	average time (in minutes) spent in doing that activity in which most of the time was spent
(1)	(2)	(3)	(4)	(5)	(6)	(7)	(8)	(9)	(10)	(11)
1	21.2	131	48.1	531	53.4	539	28.5	485	49.8	531
2	2.4	73	0.9	210	0.9	294	3.1	200	1.2	255
3	44.7	99	46.4	300	42.6	355	58.2	242	44.4	332
4	27.4	92	3.8	259	2.6	249	8.6	150	3.9	197
5	4.3	84	0.9	215	0.5	236	1.6	198	0.7	202
estimated persons (00)	50,788	X	5,76,000	X	17,07,665	X	2,21,338	X	19,79,791	X
sample persons	3,053	X	35,319	X	1,06,962	X	14,186	X	1,24,201	X

Note: Estimated number of persons given in this table is design based estimates and may be used as control totals for combining and arriving at rates and ratios. These figures are not intended for providing estimates of the current population.

Table (45): Percentage of persons of age 6 years and above spending most of the time (out of the total time spent on 1-digit TUS activity codes 1 to 5) in each 1 digit TUS activity code and the average time spent on each such activity **per participant** per day as major activity (considering only the major activity of the time slots)

all-India urban person type of day: other day

1-digit TUS activity code in which most of the time was spent	age group									
	6-14 years		15-29 years		15-59 years		60 years and above		all (6 years and above)	
	percentage of persons spending most of the time in the activity	average time (in minutes) spent in doing that activity in which most of the time was spent	percentage of persons spending most of the time in the activity	average time (in minutes) spent in doing that activity in which most of the time was spent	percentage of persons spending most of the time in the activity	average time (in minutes) spent in doing that activity in which most of the time was spent	percentage of persons spending most of the time in the activity	average time (in minutes) spent in doing that activity in which most of the time was spent	percentage of persons spending most of the time in the activity	average time (in minutes) spent in doing that activity in which most of the time was spent
(1)	(2)	(3)	(4)	(5)	(6)	(7)	(8)	(9)	(10)	(11)
1	6.1	179	17.2	417	20.3	449	18.1	381	19.0	437
2	7.3	64	2.7	145	2.4	168	2.9	131	2.8	143
3	61.3	114	68.2	198	64.2	244	64.2	198	64.0	230
4	18.4	114	8.7	233	10.3	215	11.7	163	11.1	197
5	6.9	125	3.1	202	2.8	234	3.1	258	3.2	217
estimated persons (00)	13,630	X	60,039	X	1,41,976	X	15,149	X	1,70,756	X
sample persons	767	X	3,635	X	8,539	X	861	X	10,167	X

Note: Estimated number of persons given in this table is design based estimates and may be used as control totals for combining and arriving at rates and ratios. These figures are not intended for providing estimates of the current population.

Table (45): Percentage of persons of age 6 years and above spending most of the time (out of the total time spent on 1-digit TUS activity codes 1 to 5) in each 1 digit TUS activity code and the average time spent on each such activity **per participant** per day as major activity (considering only the major activity of the time slots)

all-India urban person type of day: all day

1-digit TUS activity code in which most of the time was spent	age group									
	6-14 years		15-29 years		15-59 years		60 years and above		all (6 years and above)	
	percentage of persons spending most of the time in the activity	average time (in minutes) spent in doing that activity in which most of the time was spent	percentage of persons spending most of the time in the activity	average time (in minutes) spent in doing that activity in which most of the time was spent	percentage of persons spending most of the time in the activity	average time (in minutes) spent in doing that activity in which most of the time was spent	percentage of persons spending most of the time in the activity	average time (in minutes) spent in doing that activity in which most of the time was spent	percentage of persons spending most of the time in the activity	average time (in minutes) spent in doing that activity in which most of the time was spent
(1)	(2)	(3)	(4)	(5)	(6)	(7)	(8)	(9)	(10)	(11)
1	18.0	134	45.2	526	50.9	536	27.8	480	47.3	528
2	3.4	69	1.1	194	1.0	271	3.0	196	1.3	236
3	48.2	103	48.4	286	44.3	343	58.6	239	46.0	320
4	25.5	95	4.2	254	3.2	241	8.8	151	4.5	197
5	4.9	97	1.1	211	0.7	235	1.7	205	0.9	206
estimated persons (00)	64,418	X	6,36,061	X	18,49,706	X	2,36,487	X	21,50,611	X
sample persons	3,820	X	38,955	X	1,15,504	X	15,047	X	1,34,371	X

Note: Estimated number of persons given in this table is design based estimates and may be used as control totals for combining and arriving at rates and ratios. These figures are not intended for providing estimates of the current population.

Table (45): Percentage of persons of age 6 years and above spending most of the time (out of the total time spent on 1-digit TUS activity codes 1 to 5) in each 1 digit TUS activity code and the average time spent on each such activity **per participant** per day as major activity (considering only the major activity of the time slots)

all-India rural+urban male type of day: normal day

1-digit TUS activity code in which most of the time was spent	age group									
	6-14 years		15-29 years		15-59 years		60 years and above		all (6 years and above)	
	percentage of persons spending most of the time in the activity	average time (in minutes) spent in doing that activity in which most of the time was spent	percentage of persons spending most of the time in the activity	average time (in minutes) spent in doing that activity in which most of the time was spent	percentage of persons spending most of the time in the activity	average time (in minutes) spent in doing that activity in which most of the time was spent	percentage of persons spending most of the time in the activity	average time (in minutes) spent in doing that activity in which most of the time was spent	percentage of persons spending most of the time in the activity	average time (in minutes) spent in doing that activity in which most of the time was spent
(1)	(2)	(3)	(4)	(5)	(6)	(7)	(8)	(9)	(10)	(11)
1	25.9	132	78.2	504	83.4	511	54.9	445	78.0	501
2	10.4	115	8.4	279	8.9	341	18.0	305	10.1	325
3	26.8	79	10.2	144	5.8	177	20.1	163	8.3	163
4	32.9	102	2.2	129	1.3	148	5.8	133	2.9	127
5	4.0	95	1.0	229	0.6	258	1.3	195	0.8	217
estimated persons (00)	1,02,416	X	8,89,888	X	26,70,830	X	3,89,774	X	31,63,021	X
sample persons	4,767	X	42,388	X	1,30,333	X	18,937	X	1,54,037	X

Note: Estimated number of persons given in this table is design based estimates and may be used as control totals for combining and arriving at rates and ratios. These figures are not intended for providing estimates of the current population.

Table (45): Percentage of persons of age 6 years and above spending most of the time (out of the total time spent on 1-digit TUS activity codes 1 to 5) in each 1 digit TUS activity code and the average time spent on each such activity **per participant** per day as major activity (considering only the major activity of the time slots)

all-India rural+urban male type of day: other day

1-digit TUS activity code in which most of the time was spent	age group									
	6-14 years		15-29 years		15-59 years		60 years and above		all (6 years and above)	
	percentage of persons spending most of the time in the activity	average time (in minutes) spent in doing that activity in which most of the time was spent	percentage of persons spending most of the time in the activity	average time (in minutes) spent in doing that activity in which most of the time was spent	percentage of persons spending most of the time in the activity	average time (in minutes) spent in doing that activity in which most of the time was spent	percentage of persons spending most of the time in the activity	average time (in minutes) spent in doing that activity in which most of the time was spent	percentage of persons spending most of the time in the activity	average time (in minutes) spent in doing that activity in which most of the time was spent
(1)	(2)	(3)	(4)	(5)	(6)	(7)	(8)	(9)	(10)	(11)
1	13.5	194	34.1	392	35.4	417	31.4	336	33.0	401
2	18.3	122	14.0	199	13.9	225	15.6	215	14.5	212
3	41.5	97	38.9	149	36.2	165	38.3	152	36.9	156
4	23.6	134	9.4	143	11.1	168	10.6	172	12.2	163
5	3.2	127	3.6	237	3.3	243	4.1	267	3.4	236
estimated persons (00)	23,334	X	87,319	X	2,08,874	X	24,350	X	2,56,558	X
sample persons	1,057	X	4,110	X	10,108	X	1,177	X	12,342	X

Note: Estimated number of persons given in this table is design based estimates and may be used as control totals for combining and arriving at rates and ratios. These figures are not intended for providing estimates of the current population.

Table (45): Percentage of persons of age 6 years and above spending most of the time (out of the total time spent on 1-digit TUS activity codes 1 to 5) in each 1 digit TUS activity code and the average time spent on each such activity **per participant** per day as major activity (considering only the major activity of the time slots)

all-India rural+urban male type of day: all day

1-digit TUS activity code in which most of the time was spent	age group									
	6-14 years		15-29 years		15-59 years		60 years and above		all (6 years and above)	
	percentage of persons spending most of the time in the activity	average time (in minutes) spent in doing that activity in which most of the time was spent	percentage of persons spending most of the time in the activity	average time (in minutes) spent in doing that activity in which most of the time was spent	percentage of persons spending most of the time in the activity	average time (in minutes) spent in doing that activity in which most of the time was spent	percentage of persons spending most of the time in the activity	average time (in minutes) spent in doing that activity in which most of the time was spent	percentage of persons spending most of the time in the activity	average time (in minutes) spent in doing that activity in which most of the time was spent
(1)	(2)	(3)	(4)	(5)	(6)	(7)	(8)	(9)	(10)	(11)
1	23.6	139	74.3	500	79.9	508	53.5	441	74.7	498
2	11.8	117	8.9	267	9.2	328	17.9	300	10.4	313
3	29.6	84	12.7	145	8.0	173	21.2	162	10.4	161
4	31.2	107	2.8	133	2.0	156	6.1	137	3.6	136
5	3.9	100	1.3	231	0.8	253	1.4	207	1.0	222
estimated persons (00)	1,25,750	X	9,77,256	X	28,79,770	X	4,14,125	X	34,19,645	X
sample persons	5,824	X	46,502	X	1,40,447	X	20,114	X	1,66,385	X

Note: Estimated number of persons given in this table is design based estimates and may be used as control totals for combining and arriving at rates and ratios. These figures are not intended for providing estimates of the current population.

Table (45): Percentage of persons of age 6 years and above spending most of the time (out of the total time spent on 1-digit TUS activity codes 1 to 5) in each 1 digit TUS activity code and the average time spent on each such activity **per participant** per day as major activity (considering only the major activity of the time slots)

all-India rural+urban female type of day: normal day

1-digit TUS activity code in which most of the time was spent	age group									
	6-14 years		15-29 years		15-59 years		60 years and above		all (6 years and above)	
	percentage of persons spending most of the time in the activity	average time (in minutes) spent in doing that activity in which most of the time was spent	percentage of persons spending most of the time in the activity	average time (in minutes) spent in doing that activity in which most of the time was spent	percentage of persons spending most of the time in the activity	average time (in minutes) spent in doing that activity in which most of the time was spent	percentage of persons spending most of the time in the activity	average time (in minutes) spent in doing that activity in which most of the time was spent	percentage of persons spending most of the time in the activity	average time (in minutes) spent in doing that activity in which most of the time was spent
(1)	(2)	(3)	(4)	(5)	(6)	(7)	(8)	(9)	(10)	(11)
1	11.2	109	11.9	428	17.0	439	11.8	396	16.1	425
2	6.9	105	2.7	256	3.6	316	6.7	262	4.1	290
3	59.8	117	80.4	345	76.0	380	73.3	293	75.0	361
4	19.9	105	4.5	290	3.2	277	7.7	183	4.4	225
5	2.2	97	0.4	172	0.3	231	0.5	214	0.4	197
estimated persons (00)	1,51,296	X	11,37,800	X	29,80,339	X	4,22,074	X	35,53,709	X
sample persons	6,773	X	54,211	X	1,44,898	X	20,303	X	1,71,974	X

Note: Estimated number of persons given in this table is design based estimates and may be used as control totals for combining and arriving at rates and ratios. These figures are not intended for providing estimates of the current population.

Table (45): Percentage of persons of age 6 years and above spending most of the time (out of the total time spent on 1-digit TUS activity codes 1 to 5) in each 1 digit TUS activity code and the average time spent on each such activity **per participant** per day as major activity (considering only the major activity of the time slots)

all-India rural+urban female type of day: other day

1-digit TUS activity code in which most of the time was spent	age group									
	6-14 years		15-29 years		15-59 years		60 years and above		all (6 years and above)	
	percentage of persons spending most of the time in the activity	average time (in minutes) spent in doing that activity in which most of the time was spent	percentage of persons spending most of the time in the activity	average time (in minutes) spent in doing that activity in which most of the time was spent	percentage of persons spending most of the time in the activity	average time (in minutes) spent in doing that activity in which most of the time was spent	percentage of persons spending most of the time in the activity	average time (in minutes) spent in doing that activity in which most of the time was spent	percentage of persons spending most of the time in the activity	average time (in minutes) spent in doing that activity in which most of the time was spent
(1)	(2)	(3)	(4)	(5)	(6)	(7)	(8)	(9)	(10)	(11)
1	3.9	184	6.1	357	7.6	388	6.2	368	7.0	371
2	8.3	110	3.7	167	3.0	219	4.3	229	3.8	189
3	67.0	133	81.9	247	82.1	301	79.9	253	80.0	278
4	17.9	132	6.0	273	5.4	280	7.4	201	7.2	225
5	2.9	127	2.2	172	1.8	234	2.3	251	2.0	215
estimated persons (00)	35,840	X	1,03,687	X	2,15,505	X	21,286	X	2,72,631	X
sample persons	1,652	X	5,108	X	10,692	X	1,021	X	13,365	X

Note: Estimated number of persons given in this table is design based estimates and may be used as control totals for combining and arriving at rates and ratios. These figures are not intended for providing estimates of the current population.

Table (45): Percentage of persons of age 6 years and above spending most of the time (out of the total time spent on 1-digit TUS activity codes 1 to 5) in each 1 digit TUS activity code and the average time spent on each such activity **per participant** per day as major activity (considering only the major activity of the time slots)

all-India rural+urban female type of day: all day

1-digit TUS activity code in which most of the time was spent	age group									
	6-14 years		15-29 years		15-59 years		60 years and above		all (6 years and above)	
	percentage of persons spending most of the time in the activity	average time (in minutes) spent in doing that activity in which most of the time was spent	percentage of persons spending most of the time in the activity	average time (in minutes) spent in doing that activity in which most of the time was spent	percentage of persons spending most of the time in the activity	average time (in minutes) spent in doing that activity in which most of the time was spent	percentage of persons spending most of the time in the activity	average time (in minutes) spent in doing that activity in which most of the time was spent	percentage of persons spending most of the time in the activity	average time (in minutes) spent in doing that activity in which most of the time was spent
(1)	(2)	(3)	(4)	(5)	(6)	(7)	(8)	(9)	(10)	(11)
1	9.8	115	11.4	425	16.3	437	11.5	396	15.5	423
2	7.2	106	2.7	246	3.5	310	6.6	261	4.1	283
3	61.2	121	80.6	336	76.4	374	73.6	291	75.3	354
4	19.5	110	4.7	289	3.3	278	7.7	184	4.6	225
5	2.3	104	0.6	172	0.4	232	0.6	221	0.5	202
estimated persons (00)	1,87,136	X	12,41,487	X	31,95,902	X	4,43,388	X	38,26,425	X
sample persons	8,425	X	59,319	X	1,55,593	X	21,325	X	1,85,343	X

Note: Estimated number of persons given in this table is design based estimates and may be used as control totals for combining and arriving at rates and ratios. These figures are not intended for providing estimates of the current population.

Table (45): Percentage of persons of age 6 years and above spending most of the time (out of the total time spent on 1-digit TUS activity codes 1 to 5) in each 1 digit TUS activity code and the average time spent on each such activity **per participant** per day as major activity (considering only the major activity of the time slots)

all-India rural+urban person type of day: normal day

1-digit TUS activity code in which most of the time was spent	age group									
	6-14 years		15-29 years		15-59 years		60 years and above		all (6 years and above)	
	percentage of persons spending most of the time in the activity	average time (in minutes) spent in doing that activity in which most of the time was spent	percentage of persons spending most of the time in the activity	average time (in minutes) spent in doing that activity in which most of the time was spent	percentage of persons spending most of the time in the activity	average time (in minutes) spent in doing that activity in which most of the time was spent	percentage of persons spending most of the time in the activity	average time (in minutes) spent in doing that activity in which most of the time was spent	percentage of persons spending most of the time in the activity	average time (in minutes) spent in doing that activity in which most of the time was spent
(1)	(2)	(3)	(4)	(5)	(6)	(7)	(8)	(9)	(10)	(11)
1	17.1	123	41.0	492	48.4	497	32.5	436	45.3	487
2	8.3	110	5.2	272	6.1	333	12.1	293	6.9	314
3	46.5	108	49.6	326	42.8	367	47.8	267	43.5	343
4	25.1	104	3.5	246	2.3	242	6.8	163	3.7	189
5	2.9	96	0.7	209	0.4	248	0.9	201	0.6	210
estimated persons (00)	2,53,787	X	20,28,294	X	56,52,487	X	8,12,148	X	67,18,422	X
sample persons	11,546	X	96,630	X	2,75,304	X	39,254	X	3,26,104	X

Note: Estimated number of persons given in this table is design based estimates and may be used as control totals for combining and arriving at rates and ratios. These figures are not intended for providing estimates of the current population.

Table (45): Percentage of persons of age 6 years and above spending most of the time (out of the total time spent on 1-digit TUS activity codes 1 to 5) in each 1 digit TUS activity code and the average time spent on each such activity **per participant** per day as major activity (considering only the major activity of the time slots)

all-India rural+urban person type of day: other day

1-digit TUS activity code in which most of the time was spent	age group									
	6-14 years		15-29 years		15-59 years		60 years and above		all (6 years and above)	
	percentage of persons spending most of the time in the activity	average time (in minutes) spent in doing that activity in which most of the time was spent	percentage of persons spending most of the time in the activity	average time (in minutes) spent in doing that activity in which most of the time was spent	percentage of persons spending most of the time in the activity	average time (in minutes) spent in doing that activity in which most of the time was spent	percentage of persons spending most of the time in the activity	average time (in minutes) spent in doing that activity in which most of the time was spent	percentage of persons spending most of the time in the activity	average time (in minutes) spent in doing that activity in which most of the time was spent
(1)	(2)	(3)	(4)	(5)	(6)	(7)	(8)	(9)	(10)	(11)
1	7.7	191	18.9	386	21.3	412	19.7	341	19.7	396
2	12.3	117	8.4	191	8.4	224	10.3	218	9.0	207
3	56.9	123	62.3	219	59.5	260	57.7	217	59.1	242
4	20.1	133	7.6	199	8.2	205	9.1	183	9.6	187
5	3.0	127	2.9	210	2.5	239	3.2	262	2.7	228
estimated persons (00)	59,179	X	1,91,023	X	4,24,439	X	45,636	X	5,29,254	X
sample persons	2,710	X	9,220	X	20,805	X	2,198	X	25,713	X

Note: Estimated number of persons given in this table is design based estimates and may be used as control totals for combining and arriving at rates and ratios. These figures are not intended for providing estimates of the current population.

Table (45): Percentage of persons of age 6 years and above spending most of the time (out of the total time spent on 1-digit TUS activity codes 1 to 5) in each 1 digit TUS activity code and the average time spent on each such activity **per participant** per day as major activity (considering only the major activity of the time slots)

all-India rural+urban person type of day: all day

1-digit TUS activity code in which most of the time was spent	age group									
	6-14 years		15-29 years		15-59 years		60 years and above		all (6 years and above)	
	percentage of persons spending most of the time in the activity	average time (in minutes) spent in doing that activity in which most of the time was spent	percentage of persons spending most of the time in the activity	average time (in minutes) spent in doing that activity in which most of the time was spent	percentage of persons spending most of the time in the activity	average time (in minutes) spent in doing that activity in which most of the time was spent	percentage of persons spending most of the time in the activity	average time (in minutes) spent in doing that activity in which most of the time was spent	percentage of persons spending most of the time in the activity	average time (in minutes) spent in doing that activity in which most of the time was spent
(1)	(2)	(3)	(4)	(5)	(6)	(7)	(8)	(9)	(10)	(11)
1	15.3	130	39.1	487	46.5	495	31.8	433	43.4	484
2	9.0	112	5.5	261	6.2	323	12.0	289	7.0	304
3	48.5	112	50.7	315	44.0	357	48.3	263	44.7	333
4	24.2	108	3.9	238	2.7	234	6.9	164	4.1	189
5	2.9	102	0.9	209	0.6	245	1.0	211	0.7	214
estimated persons (00)	3,12,967	X	22,19,366	X	60,77,049	X	8,57,812	X	72,47,828	X
sample persons	14,256	X	1,05,854	X	2,96,118	X	41,453	X	3,51,827	X

Note: Estimated number of persons given in this table is design based estimates and may be used as control totals for combining and arriving at rates and ratios. These figures are not intended for providing estimates of the current population.

Table (46): Percentage of persons of age 6 years and above performing multiple activities among those spending most of the time in 1-digit TUS activity codes out of the total time spent in 1 digit TUS activity codes 1 to 5 as a major activity

all-India rural male

1-digit TUS activity code in which most of the time was spent	1-digit TUS activity code which was performed as multiple activity along with 1-digit TUS activity code in which most of the time was				
	1	2	3	4	5
(1)	(2)	(3)	(4)	(5)	(6)
1	3.9	0.3	1.6	0.1	0.0
2	1.0	2.3	1.3	0.1	0.1
3	0.3	1.2	11.8	0.7	0.2
4	0.1	0.1	0.9	2.4	0.2
5	0.2	0.3	0.5	0.4	3.6
estimated persons (00)	70,372	16,567	60,506	6,286	2,520
sample persons	2,785	787	2,589	309	196

Note: Estimated number of persons given in this table is design based estimates and may be used as control totals for combining and arriving at rates and ratios. These figures are not intended for providing estimates of the current population.

Table (46): Percentage of persons of age 6 years and above performing multiple activities among those spending most of the time in 1-digit TUS activity codes out of the total time spent in 1 digit TUS activity codes 1 to 5 as a major activity

all-India rural female

1-digit TUS activity code in which most of the time was spent	1-digit TUS activity code which was performed as multiple activity along with 1-digit TUS activity code in which most of the time was				
	1	2	3	4	5
(1)	(2)	(3)	(4)	(5)	(6)
1	4.6	0.5	1.9	0.5	0.0
2	0.5	4.8	4.6	0.6	0.1
3	0.3	2.7	39.5	7.6	0.1
4	0.1	0.3	9.8	3.6	0.1
5	0.0	1.0	2.3	1.2	2.0
estimated persons (00)	26,968	63,921	8,21,726	1,60,337	3,016
sample persons	1,142	2,899	34,301	7,120	155

Note: Estimated number of persons given in this table is design based estimates and may be used as control totals for combining and arriving at rates and ratios. These figures are not intended for providing estimates of the current population.

Table (46): Percentage of persons of age 6 years and above performing multiple activities among those spending most of the time in 1-digit TUS activity codes out of the total time spent in 1 digit TUS activity codes 1 to 5 as a major activity

all-India rural person

1-digit TUS activity code in which most of the time was spent	1-digit TUS activity code which was performed as multiple activity along with 1-digit TUS activity code in which most of the time was				
	1	2	3	4	5
(1)	(2)	(3)	(4)	(5)	(6)
1	4.0	0.4	1.7	0.2	0.0
2	0.8	3.1	2.3	0.3	0.1
3	0.3	2.5	36.6	6.9	0.1
4	0.1	0.2	6.1	3.1	0.1
5	0.1	0.6	1.1	0.7	3.0
estimated persons (00)	97,340	80,488	8,82,340	1,66,625	5,535
sample persons	3,928	3,686	36,896	7,430	351

Note: Estimated number of persons given in this table is design based estimates and may be used as control totals for combining and arriving at rates and ratios. These figures are not intended for providing estimates of the current population.

Table (46): Percentage of persons of age 6 years and above performing multiple activities among those spending most of the time in 1-digit TUS activity codes out of the total time spent in 1 digit TUS activity codes 1 to 5 as a major activity					
all-India urban male					
1-digit TUS activity code in which most of the time was spent	1-digit TUS activity code which was performed as multiple activity along with 1-digit TUS activity code in which most of the time was				
	1	2	3	4	5
(1)	(2)	(3)	(4)	(5)	(6)
1	4.7	0.1	1.3	0.2	0.1
2	0.6	0.9	1.4	0.1	0.0
3	0.3	0.4	14.1	0.6	0.2
4	0.2	0.0	1.4	4.2	0.2
5	0.9	0.6	2.2	0.0	6.9
estimated persons (00)	40,342	1,239	28,402	4,156	1,496
sample persons	2,164	100	1,828	279	110

Note: Estimated number of persons given in this table is design based estimates and may be used as control totals for combining and arriving at rates and ratios. These figures are not intended for providing estimates of the current population.

Table (46): Percentage of persons of age 6 years and above performing multiple activities among those spending most of the time in 1-digit TUS activity codes out of the total time spent in 1 digit TUS activity codes 1 to 5 as a major activity					
all-India urban female					
1-digit TUS activity code in which most of the time was spent	1-digit TUS activity code which was performed as multiple activity along with 1-digit TUS activity code in which most of the time was				
	1	2	3	4	5
(1)	(2)	(3)	(4)	(5)	(6)
1	5.1	0.0	2.7	0.7	0.0
2	0.6	1.1	6.4	0.5	0.0
3	0.2	1.5	40.4	7.2	0.1
4	0.1	0.1	12.5	7.8	0.1
5	0.2	0.5	3.4	0.4	1.4
estimated persons (00)	11,041	12,907	3,64,625	68,536	1,456
sample persons	588	757	22,226	4,474	107

Note: Estimated number of persons given in this table is design based estimates and may be used as control totals for combining and arriving at rates and ratios. These figures are not intended for providing estimates of the current population.

Table (46): Percentage of persons of age 6 years and above performing multiple activities among those spending most of the time in 1-digit TUS activity codes out of the total time spent in 1 digit TUS activity codes 1 to 5 as a major activity					
all-India urban person					
1-digit TUS activity code in which most of the time was spent	1-digit TUS activity code which was performed as multiple activity along with 1-digit TUS activity code in which most of the time was				
	1	2	3	4	5
(1)	(2)	(3)	(4)	(5)	(6)
1	4.8	0.1	1.5	0.3	0.0
2	0.6	0.9	2.9	0.2	0.0
3	0.2	1.3	37.3	6.4	0.2
4	0.1	0.1	8.1	6.4	0.1
5	0.6	0.6	2.7	0.2	4.7
estimated persons (00)	51,383	14,146	3,93,059	72,692	2,953
sample persons	2,752	857	24,057	4,753	217

Note: Estimated number of persons given in this table is design based estimates and may be used as control totals for combining and arriving at rates and ratios. These figures are not intended for providing estimates of the current population.

Table (46): Percentage of persons of age 6 years and above performing multiple activities among those spending most of the time in 1-digit TUS activity codes out of the total time spent in 1 digit TUS activity codes 1 to 5 as a major activity

all-India rural+urban male

1-digit TUS activity code in which most of the time was spent	1-digit TUS activity code which was performed as multiple activity along with 1-digit TUS activity code in which most of the time was				
	1	2	3	4	5
(1)	(2)	(3)	(4)	(5)	(6)
1	4.2	0.3	1.5	0.2	0.0
2	0.9	2.2	1.3	0.1	0.1
3	0.3	1.0	12.6	0.7	0.2
4	0.1	0.1	1.1	2.9	0.2
5	0.5	0.4	1.1	0.3	4.7
estimated persons (00)	1,10,714	17,806	88,908	10,442	4,016
sample persons	4,949	887	4,417	588	306

Note: Estimated number of persons given in this table is design based estimates and may be used as control totals for combining and arriving at rates and ratios. These figures are not intended for providing estimates of the current population.

Table (46): Percentage of persons of age 6 years and above performing multiple activities among those spending most of the time in 1-digit TUS activity codes out of the total time spent in 1 digit TUS activity codes 1 to 5 as a major activity

all-India rural+urban female

1-digit TUS activity code in which most of the time was spent	1-digit TUS activity code which was performed as multiple activity along with 1-digit TUS activity code in which most of the time was				
	1	2	3	4	5
(1)	(2)	(3)	(4)	(5)	(6)
1	4.8	0.4	2.2	0.6	0.0
2	0.5	4.6	4.7	0.6	0.1
3	0.3	2.3	39.8	7.5	0.1
4	0.1	0.2	10.7	5.0	0.1
5	0.1	0.8	2.7	0.9	1.8
estimated persons (00)	38,010	76,828	11,86,351	2,28,873	4,472
sample persons	1,730	3,656	56,527	11,594	262

Note: Estimated number of persons given in this table is design based estimates and may be used as control totals for combining and arriving at rates and ratios. These figures are not intended for providing estimates of the current population.

Table (46): Percentage of persons of age 6 years and above performing multiple activities among those spending most of the time in 1-digit TUS activity codes out of the total time spent in 1 digit TUS activity codes 1 to 5 as a major activity

all-India rural+urban person

1-digit TUS activity code in which most of the time was spent	1-digit TUS activity code which was performed as multiple activity along with 1-digit TUS activity code in which most of the time was				
	1	2	3	4	5
(1)	(2)	(3)	(4)	(5)	(6)
1	4.3	0.3	1.6	0.2	0.0
2	0.8	2.9	2.3	0.3	0.1
3	0.3	2.2	36.8	6.7	0.1
4	0.1	0.2	6.8	4.1	0.1
5	0.3	0.6	1.7	0.5	3.6
estimated persons (00)	1,48,724	94,634	12,75,399	2,39,317	8,488
sample persons	6,680	4,543	60,953	12,183	568

Note: Estimated number of persons given in this table is design based estimates and may be used as control totals for combining and arriving at rates and ratios. These figures are not intended for providing estimates of the current population.

Appendix B

RSE of the Estimates

Appendix B: RSE of the Estimates

Table No.	Title
1RSE_State	RSE (in percent) of participation rate in activities of major divisions of TUS activity classification in a day irrespective of whether it is a major activity or not (considering all the activities in a time slot) for each State/UT
1RSE_India	RSE (in percent) of participation rate in activities of major divisions of TUS activity classification in a day irrespective of whether it is a major activity or not (considering all the activities in a time slot) at all-India level
2RSE_State	RSE (in percent) of estimates of time (in minutes) spent in a day on an average per participant in the activities of major divisions of TUS activity classification irrespective of whether it is a major activity or not (considering all the activities in a time slot) for each State/UT
2RSE_India	RSE (in percent) of estimates of time (in minutes) spent in a day on an average per participant in the activities of major divisions of TUS activity classification irrespective of whether it is a major activity or not (considering all the activities in a time slot) at all-India level
3RSE_State	RSE (in percent) of estimates of time (in minutes) spent in a day on an average per person in the activities of major divisions of TUS activity classification irrespective of whether it is a major activity or not (considering all the activities in a time slot) for each State/UT
3RSE_India	RSE (in percent) of estimates of time (in minutes) spent in a day on an average per person in the activities of major divisions of TUS activity classification irrespective of whether it is a major activity or not (considering all the activities in a time slot) at all-India level
4RSE_State	RSE (in percent) of participation rate in a day in self development activities, unpaid activities and paid activities irrespective of whether it is a major activity or not (considering all the activities in a time slot) for each State/UT
4RSE_India	RSE (in percent) of participation rate in a day in self development activities, unpaid activities and paid activities irrespective of whether it is a major activity or not (considering all the activities in a time slot) at all-India level
5RSE_State	RSE (in percent) of estimates of time (in minutes) spent in a day on an average per person in self development activities, unpaid activities and paid activities irrespective of whether it is a major activity or not (considering all the activities in a time slot) for each State/UT
5RSE_India	RSE (in percent) of estimates of time (in minutes) spent in a day on an average per person in self development activities, unpaid activities and paid activities irrespective of whether it is a major activity or not (considering all the activities in a time slot) at all-India level
6RSE_State	RSE (in percent) of estimates of time (in minutes) spent in a day on an average per participant in self development activities, unpaid activities and paid activities irrespective of whether it is a major activity or not (considering all the activities in a time slot) for each State/UT

Table No.	Title
6RSE_India	RSE (in percent) of estimates of time (in minutes) spent in a day on an average per participant in self development activities, unpaid activities and paid activities irrespective of whether it is a major activity or not (considering all the activities in a time slot) at all-India level
7RSE_State	RSE (in percent) of participation rate and RSE (in percent) of estimates of time (in minutes) spent in a day on an average per participant in SNA activities, Non-SNA activities and residual other activities where the activity was a major activity (considering only the major activity of the time slots) for each broad principal activity status for each State/UT
7RSE_India	RSE (in percent) of participation rate and RSE (in percent) of estimates of time (in minutes) spent in a day on an average per participant in SNA activities, Non-SNA activities and residual other activities where the activity was a major activity (considering only the major activity of the time slots) for each broad principal activity status at all-India level
8RSE_State	RSE (in percent) of participation rate and RSE (in percent) of estimates of time (in minutes) spent in a day on an average per participant in SNA production/Non-SNA production/residual other activities irrespective of whether it is a major activity or not (considering all the activities in a time slot) for each State/UT
8RSE_India	RSE (in percent) of participation rate and RSE (in percent) of estimates of time (in minutes) spent in a day on an average per participant in SNA production/Non-SNA production/residual other activities irrespective of whether it is a major activity or not (considering all the activities in a time slot) at all-India level

Table (1RSE)_State: RSE (in percent) of participation rate in a day in activities of major divisions of TUS activity classification irrespective of whether it is a major activity or not (considering all the activities in a time slot) for each State/UT

Andhra Pradesh

major divisions of TUS activity classification	male			female			person		
	15-29 years	15-59 years	6 years and above	15-29 years	15-59 years	6 years and above	15-29 years	15-59 years	6 years and above
(1)	(2)	(3)	(4)	(5)	(6)	(7)	(8)	(9)	(10)
rural									
Employment and related activities	2.9	1.3	1.6	6.4	3.5	3.5	3.3	1.7	1.9
Production of goods for own final use	9.7	6.9	6.4	6.7	5.7	6.0	6.1	4.9	5.1
Unpaid domestic services for household members	6.7	5.0	4.5	1.3	0.6	0.8	2.0	1.1	1.2
Unpaid caregiving services for household members	7.6	5.2	5.4	3.3	3.4	3.6	3.8	3.8	3.8
Unpaid volunteer, trainee and other unpaid work	15.9	10.1	8.6	18.6	13.2	11.1	14.9	12.1	10.1
Learning	6.0	6.7	4.0	7.6	7.8	5.2	6.4	6.5	4.0
Socializing and communication, community participation and religious practice	0.8	0.7	0.8	1.2	0.8	0.9	0.9	0.7	0.8
Culture, leisure, mass-media and sports practices	0.8	0.6	0.5	0.7	0.5	0.5	0.6	0.5	0.4
Self-care and maintenance	0.0	0.0	0.0	0.0	0.0	0.0	0.0	0.0	0.0
urban									
Employment and related activities	7.0	2.8	2.7	9.3	7.1	7.5	6.5	2.9	3.1
Production of goods for own final use	20.5	12.8	11.7	13.2	11.8	11.3	13.1	11.0	10.1
Unpaid domestic services for household members	10.4	7.5	7.4	3.1	1.3	2.3	4.0	2.0	2.2
Unpaid caregiving services for household members	13.8	8.7	8.2	6.6	6.0	6.1	6.9	6.5	6.2
Unpaid volunteer, trainee and other unpaid work	24.5	24.1	18.2	25.0	21.2	20.8	16.6	18.4	14.4
Learning	10.4	13.1	8.3	11.2	13.1	9.1	9.0	10.5	7.0
Socializing and communication, community participation and religious practice	1.9	1.8	1.7	2.1	1.7	1.8	1.9	1.8	1.7
Culture, leisure, mass-media and sports practices	1.2	0.8	0.6	1.4	0.7	0.8	1.0	0.6	0.5
Self-care and maintenance	0.0	0.0	0.0	0.0	0.0	0.0	0.0	0.0	0.0
rural+urban									
Employment and related activities	3.0	1.2	1.4	5.3	3.4	3.4	3.1	1.5	1.7
Production of goods for own final use	9.6	6.7	6.5	6.4	5.4	5.4	5.9	4.9	5.1
Unpaid domestic services for household members	5.8	4.2	3.9	1.4	0.6	0.9	1.9	1.0	1.1
Unpaid caregiving services for household members	7.0	4.7	4.5	3.3	3.0	3.1	3.6	3.3	3.3
Unpaid volunteer, trainee and other unpaid work	12.2	8.8	8.2	17.4	11.2	10.0	12.4	10.1	9.2
Learning	5.7	6.4	4.1	6.9	7.4	5.0	5.6	5.8	3.7
Socializing and communication, community participation and religious practice	0.8	0.7	0.8	1.1	0.8	0.8	0.9	0.7	0.8
Culture, leisure, mass-media and sports practices	0.6	0.5	0.4	0.6	0.4	0.4	0.5	0.4	0.4
Self-care and maintenance	0.0	0.0	0.0	0.0	0.0	0.0	0.0	0.0	0.0

Table (1RSE)_State: RSE (in percent) of participation rate in a day in activities of major divisions of TUS activity classification irrespective of whether it is a major activity or not (considering all the activities in a time slot) for each State/UT

Arunachal Pradesh

major divisions of TUS activity classification	male			female			person		
	15-29 years	15-59 years	6 years and above	15-29 years	15-59 years	6 years and above	15-29 years	15-59 years	6 years and above
(1)	(2)	(3)	(4)	(5)	(6)	(7)	(8)	(9)	(10)
rural									
Employment and related activities	21.8	23.1	24.4	43.1	25.2	26.5	26.0	23.6	23.2
Production of goods for own final use	26.3	18.7	16.7	17.1	11.2	11.7	12.1	13.2	12.9
Unpaid domestic services for household members	12.9	10.8	11.9	6.4	2.3	3.4	4.3	3.4	4.0
Unpaid caregiving services for household members	15.1	14.5	12.6	11.0	11.3	12.5	11.8	12.5	11.8
Unpaid volunteer, trainee and other unpaid work	28.2	25.7	0.0	0.0	0.0	0.0	24.5	0.0	0.0
Learning	18.3	38.7	23.0	25.2	44.3	28.6	20.9	41.8	26.2
Socializing and communication, community participation and religious practice	0.4	0.3	0.3	0.3	0.4	0.4	0.3	0.3	0.3
Culture, leisure, mass-media and sports practices	0.3	0.2	0.4	6.7	5.0	4.3	3.6	2.5	2.0
Self-care and maintenance	0.0	0.0	0.0	0.0	0.0	0.0	0.0	0.0	0.0
urban									
Employment and related activities	11.5	3.7	4.6	12.9	7.6	7.5	8.7	3.5	4.1
Production of goods for own final use	27.7	16.1	15.6	26.5	23.5	23.5	27.4	20.7	18.9
Unpaid domestic services for household members	9.6	8.3	8.7	2.9	1.5	2.3	4.6	3.1	3.5
Unpaid caregiving services for household members	19.9	12.6	11.8	11.9	8.9	8.0	12.8	10.6	10.1
Unpaid volunteer, trainee and other unpaid work		51.5	40.3					0.0	0.0
Learning	8.7	8.6	6.9	14.4	16.9	8.4	10.2	11.4	7.5
Socializing and communication, community participation and religious practice	4.4	2.7	3.0	3.1	1.8	2.0	3.2	2.1	2.3
Culture, leisure, mass-media and sports practices	0.8	0.5	0.4	1.0	0.7	0.8	0.7	0.4	0.4
Self-care and maintenance	0.0	0.0	0.0	0.0	0.0	0.0	0.0	0.0	0.0
rural+urban									
Employment and related activities	19.0	17.7	19.1	34.0	20.5	21.1	21.7	18.9	19.6
Production of goods for own final use	26.4	18.2	16.1	15.5	10.2	10.7	11.7	12.4	12.3
Unpaid domestic services for household members	11.7	10.0	11.0	5.9	2.2	3.1	3.9	3.1	3.7
Unpaid caregiving services for household members	14.5	13.5	12.4	10.0	10.5	11.6	10.9	11.3	11.5
Unpaid volunteer, trainee and other unpaid work	25.5	23.8	0.0	0.0	0.0	0.0	0.0	0.0	0.0
Learning	16.6	34.9	20.8	21.6	40.2	25.9	18.1	37.9	23.7
Socializing and communication, community participation and religious practice	0.6	0.4	0.4	0.4	0.5	0.5	0.5	0.3	0.5
Culture, leisure, mass-media and sports practices	0.3	0.2	0.3	6.2	4.6	3.9	3.3	2.3	1.8
Self-care and maintenance	0.0	0.0	0.0	0.0	0.0	0.0	0.0	0.0	0.0

Table (1RSE)_State: RSE (in percent) of participation rate in a day in activities of major divisions of TUS activity classification irrespective of whether it is a major activity or not (considering all the activities in a time slot) for each State/UT

Assam

major divisions of TUS activity classification	male			female			person		
	15-29 years	15-59 years	6 years and above	15-29 years	15-59 years	6 years and above	15-29 years	15-59 years	6 years and above
(1)	(2)	(3)	(4)	(5)	(6)	(7)	(8)	(9)	(10)
rural									
Employment and related activities	3.1	1.9	2.0	9.4	7.5	7.4	3.6	2.2	2.4
Production of goods for own final use	6.4	4.1	3.9	4.2	4.4	4.4	4.5	4.0	3.9
Unpaid domestic services for household members	3.9	2.8	2.9	1.2	0.5	0.9	1.8	1.2	1.4
Unpaid caregiving services for household members	7.4	4.3	4.4	2.9	2.5	2.4	3.5	2.8	2.9
Unpaid volunteer, trainee and other unpaid work	22.8	15.7	21.3	39.5	16.9	16.4	16.4	16.8	16.6
Learning	5.5	6.1	3.5	6.2	6.3	3.6	5.5	5.7	3.1
Socializing and communication, community participation and religious practice	1.3	0.7	0.9	0.9	0.8	0.8	0.9	0.6	0.8
Culture, leisure, mass-media and sports practices	1.4	1.3	1.0	2.6	2.3	2.0	1.8	1.7	1.4
Self-care and maintenance	0.0	0.0	0.0	0.0	0.0	0.0	0.0	0.0	0.0
urban									
Employment and related activities	9.7	3.8	4.0	19.2	11.3	11.9	8.8	3.8	4.0
Production of goods for own final use	38.6	17.5	16.0	18.3	17.1	17.4	16.3	15.7	16.2
Unpaid domestic services for household members	10.8	6.3	6.4	3.8	1.2	2.4	5.5	2.9	3.5
Unpaid caregiving services for household members	20.1	9.1	10.1	8.6	6.1	6.2	11.6	6.5	7.0
Unpaid volunteer, trainee and other unpaid work	35.9	40.7	25.8	44.5	33.8	28.0	38.4	35.0	31.0
Learning	11.3	10.9	7.5	8.2	8.4	8.1	8.8	7.9	6.4
Socializing and communication, community participation and religious practice	1.8	1.4	1.4	1.7	1.2	1.3	1.6	1.1	1.2
Culture, leisure, mass-media and sports practices	2.0	1.2	1.4	3.7	3.2	3.3	2.4	2.0	2.2
Self-care and maintenance	0.0	0.0	0.0	0.0	0.0	0.0	0.0	0.0	0.0
rural+urban									
Employment and related activities	3.0	1.7	1.9	8.8	6.8	6.7	3.4	2.0	2.1
Production of goods for own final use	6.7	4.4	4.4	4.3	4.7	4.6	4.7	4.3	4.2
Unpaid domestic services for household members	3.7	2.7	2.7	1.1	0.5	0.8	1.7	1.2	1.3
Unpaid caregiving services for household members	7.3	4.0	4.2	2.7	2.3	2.3	3.5	2.7	2.7
Unpaid volunteer, trainee and other unpaid work	20.8	14.3	19.3	36.8	15.5	15.0	15.3	15.4	15.2
Learning	5.3	5.2	3.2	5.5	5.8	3.3	5.1	5.3	2.8
Socializing and communication, community participation and religious practice	1.1	0.7	0.8	0.8	0.7	0.7	0.8	0.6	0.7
Culture, leisure, mass-media and sports practices	1.3	1.2	1.0	2.4	2.1	1.8	1.7	1.5	1.3
Self-care and maintenance	0.0	0.0	0.0	0.0	0.0	0.0	0.0	0.0	0.0

Table (1RSE)_State: RSE (in percent) of participation rate in a day in activities of major divisions of TUS activity classification irrespective of whether it is a major activity or not (considering all the activities in a time slot) for each State/UT

Bihar

major divisions of TUS activity classification	male			female			person		
	15-29 years	15-59 years	6 years and above	15-29 years	15-59 years	6 years and above	15-29 years	15-59 years	6 years and above
(1)	(2)	(3)	(4)	(5)	(6)	(7)	(8)	(9)	(10)
rural									
Employment and related activities	18.4	1.7	2.2	14.9	9.1	8.6	18.6	2.0	2.3
Production of goods for own final use	11.7	11.0	12.3	11.6	11.0	10.9	10.6	10.8	11.0
Unpaid domestic services for household members	5.4	4.4	4.8	1.5	0.8	1.6	2.4	1.9	2.4
Unpaid caregiving services for household members	13.4	6.2	5.6	3.7	4.8	5.0	4.1	5.0	4.9
Unpaid volunteer, trainee and other unpaid work	17.4	19.2	17.2	14.9	18.8	18.1	16.5	22.9	20.3
Learning	6.8	6.9	3.3	16.8	16.8	19.4	6.5	6.1	3.0
Socializing and communication, community participation and religious practice	1.5	1.0	1.2	2.1	1.4	1.4	1.6	1.1	1.2
Culture, leisure, mass-media and sports practices	2.5	2.7	2.4	3.7	4.3	3.7	3.0	3.3	2.9
Self-care and maintenance	0.0	0.0	0.0	0.0	0.0	0.0	0.0	0.0	0.0
urban									
Employment and related activities	5.9	2.3	2.3	21.9	11.0	10.5	5.4	2.3	2.4
Production of goods for own final use	19.4	19.3	16.5	38.0	31.5	28.1	28.3	18.2	16.0
Unpaid domestic services for household members	7.1	5.7	5.5	2.5	1.1	1.5	3.2	2.1	2.4
Unpaid caregiving services for household members	10.7	7.5	7.6	5.0	5.2	5.3	6.4	5.9	5.9
Unpaid volunteer, trainee and other unpaid work	29.5	27.1	27.0	30.7	34.2	17.2	19.0	23.7	20.3
Learning	5.2	6.3	3.9	8.3	8.6	5.7	5.8	6.2	3.9
Socializing and communication, community participation and religious practice	2.2	1.7	1.7	1.6	1.1	1.1	1.7	1.3	1.4
Culture, leisure, mass-media and sports practices	1.8	1.9	1.5	2.8	2.8	2.5	2.0	2.2	1.8
Self-care and maintenance	0.0	0.0	0.0	0.0	0.0	0.0	0.0	0.0	0.0
rural+urban									
Employment and related activities	16.9	1.7	2.0	13.7	8.3	7.9	17.3	1.8	2.1
Production of goods for own final use	11.7	10.5	11.1	10.5	10.4	10.4	10.8	9.7	10.9
Unpaid domestic services for household members	4.9	4.1	4.4	1.4	0.7	1.5	2.4	1.7	2.1
Unpaid caregiving services for household members	12.1	5.7	5.3	3.4	4.4	4.6	3.8	4.6	4.7
Unpaid volunteer, trainee and other unpaid work	16.2	17.8	15.9	14.7	17.3	16.6	15.1	20.9	18.6
Learning	6.3	6.2	3.0	14.9	15.2	17.6	6.2	6.2	2.7
Socializing and communication, community participation and religious practice	1.4	1.0	1.1	1.9	1.3	1.3	1.4	1.0	1.1
Culture, leisure, mass-media and sports practices	2.2	2.4	2.2	3.4	3.9	3.4	2.7	3.0	2.6
Self-care and maintenance	0.0	0.0	0.0	0.0	0.0	0.0	0.0	0.0	0.0

Table (1RSE)_State: RSE (in percent) of participation rate in a day in activities of major divisions of TUS activity classification irrespective of whether it is a major activity or not (considering all the activities in a time slot) for each State/UT

Chhattisgarh

major divisions of TUS activity classification	male			female			person		
	15-29 years	15-59 years	6 years and above	15-29 years	15-59 years	6 years and above	15-29 years	15-59 years	6 years and above
(1)	(2)	(3)	(4)	(5)	(6)	(7)	(8)	(9)	(10)
rural									
Employment and related activities	4.3	4.5	4.6	9.2	6.6	6.4	5.3	4.9	5.0
Production of goods for own final use	9.9	8.7	7.6	5.8	5.2	5.1	6.3	5.4	5.3
Unpaid domestic services for household members	7.6	6.6	7.0	1.5	0.7	1.2	2.8	2.0	2.3
Unpaid caregiving services for household members	9.5	8.5	9.4	6.0	6.8	7.1	7.3	7.5	8.2
Unpaid volunteer, trainee and other unpaid work	29.4	29.5	25.4	29.9	31.5	27.0	25.4	29.6	26.1
Learning	8.5	8.6	6.9	8.8	8.7	6.1	7.1	7.3	5.7
Socializing and communication, community participation and religious practice	1.7	0.9	1.3	2.6	1.8	1.7	1.9	1.2	1.4
Culture, leisure, mass-media and sports practices	1.8	2.2	1.7	3.6	3.8	2.9	2.2	2.8	2.1
Self-care and maintenance	0.0	0.0	0.0	0.0	0.0	0.0	0.0	0.0	0.0
urban									
Employment and related activities	7.6	3.5	4.2	9.4	7.4	7.8	6.6	2.9	2.6
Production of goods for own final use	24.2	23.1	22.4	18.0	15.1	15.9	17.9	16.0	16.3
Unpaid domestic services for household members	15.7	13.0	13.3	3.3	1.5	1.9	5.2	3.4	3.7
Unpaid caregiving services for household members	25.1	17.7	16.1	11.1	10.3	9.3	14.4	12.6	10.2
Unpaid volunteer, trainee and other unpaid work	78.9	51.6	52.1	32.5	33.0	26.3	33.0	36.2	41.9
Learning	12.0	11.6	10.8	10.8	11.3	6.7	10.0	9.7	6.1
Socializing and communication, community participation and religious practice	3.0	2.0	2.2	2.3	2.3	2.5	2.4	2.0	2.1
Culture, leisure, mass-media and sports practices	2.0	2.4	2.2	2.2	2.7	2.4	1.7	2.5	2.2
Self-care and maintenance	0.0	0.0	0.0	0.0	0.0	0.0	0.0	0.0	0.0
rural+urban									
Employment and related activities	3.8	3.7	3.8	7.8	5.7	5.6	4.5	4.0	4.0
Production of goods for own final use	9.9	8.7	7.5	6.0	5.2	5.2	6.2	5.7	5.5
Unpaid domestic services for household members	7.0	5.9	6.4	1.3	0.6	1.1	2.4	1.8	2.0
Unpaid caregiving services for household members	9.1	7.7	8.1	5.3	5.9	5.9	6.7	6.5	6.6
Unpaid volunteer, trainee and other unpaid work	26.3	26.8	22.8	24.2	25.5	21.9	26.0	24.5	21.8
Learning	7.0	6.6	5.7	6.7	6.9	5.1	5.6	5.6	4.8
Socializing and communication, community participation and religious practice	1.5	0.8	1.1	2.1	1.5	1.5	1.6	1.0	1.2
Culture, leisure, mass-media and sports practices	1.5	1.8	1.4	2.8	3.0	2.3	1.8	2.2	1.7
Self-care and maintenance	0.0	0.0	0.0	0.0	0.0	0.0	0.0	0.0	0.0

Table (1RSE)_State: RSE (in percent) of participation rate in a day in activities of major divisions of TUS activity classification irrespective of whether it is a major activity or not (considering all the activities in a time slot) for each State/UT

Delhi

major divisions of TUS activity classification	male			female			person		
	15-29 years	15-59 years	6 years and above	15-29 years	15-59 years	6 years and above	15-29 years	15-59 years	6 years and above
(1)	(2)	(3)	(4)	(5)	(6)	(7)	(8)	(9)	(10)
rural									
Employment and related activities	12.9	6.1	7.7		48.2	23.1	12.8	8.1	9.0
Production of goods for own final use		39.1	64.7					46.7	35.7
Unpaid domestic services for household members	51.5	36.8	37.4	8.8	3.8	2.7	12.4	7.3	8.8
Unpaid caregiving services for household members	13.9	38.1	27.3	21.1	27.2	24.8	27.2	32.2	23.8
Learning	29.7	30.3	7.7	27.6	21.1	13.1	28.0	20.4	6.9
Socializing and communication, community participation and religious practice	8.6	4.9	5.8	12.6	6.8	8.2	7.8	5.1	6.8
Culture, leisure, mass-media and sports practices	8.1	9.0	6.8	11.5	5.8	5.3	6.1	6.1	4.6
Self-care and maintenance	0.0	0.0	0.0	0.0	0.0	0.0	0.0	0.0	0.0
urban									
Employment and related activities	3.3	1.7	2.0	9.3	8.4	8.4	3.7	2.3	2.5
Production of goods for own final use	0.0	0.0	0.0	0.0	19.9	0.0	0.0	13.1	0.0
Unpaid domestic services for household members	9.3	8.9	8.6	3.3	1.0	1.6	4.0	2.6	2.9
Unpaid caregiving services for household members	14.9	11.4	11.7	9.2	8.5	8.9	9.8	9.8	10.3
Unpaid volunteer, trainee and other unpaid work	26.6	49.2	41.3	37.3	42.2	35.9	21.4	37.4	31.3
Learning	4.6	5.3	4.0	5.7	5.0	5.8	4.8	4.6	4.0
Socializing and communication, community participation and religious practice	3.4	2.6	2.5	2.4	1.6	1.8	2.7	2.0	2.1
Culture, leisure, mass-media and sports practices	1.4	1.3	1.2	1.3	1.7	1.6	1.1	1.2	1.2
Self-care and maintenance	0.0	0.0	0.0	0.0	0.0	0.0	0.0	0.0	0.0
rural+urban									
Employment and related activities	3.3	1.6	2.0	9.2	8.3	8.3	3.7	2.2	2.4
Production of goods for own final use	0.0	0.0	0.0	0.0	19.6	0.0	0.0	12.9	0.0
Unpaid domestic services for household members	9.2	8.8	8.5	3.2	1.0	1.6	4.0	2.6	2.9
Unpaid caregiving services for household members	14.8	11.3	11.5	8.7	8.4	8.8	9.7	9.7	10.2
Unpaid volunteer, trainee and other unpaid work	26.3	48.5	40.8	36.8	41.7	35.4	21.1	36.9	30.9
Learning	4.6	5.3	4.0	5.6	4.9	5.8	4.7	4.5	3.9
Socializing and communication, community participation and religious practice	3.3	2.6	2.5	2.4	1.6	1.8	2.7	1.9	2.0
Culture, leisure, mass-media and sports practices	1.4	1.3	1.2	1.3	1.7	1.6	1.0	1.2	1.2
Self-care and maintenance	0.0	0.0	0.0	0.0	0.0	0.0	0.0	0.0	0.0

Table (1RSE)_State: RSE (in percent) of participation rate in a day in activities of major divisions of TUS activity classification irrespective of whether it is a major activity or not (considering all the activities in a time slot) for each State/UT

Goa

major divisions of TUS activity classification	male			female			person		
	15-29 years	15-59 years	6 years and above	15-29 years	15-59 years	6 years and above	15-29 years	15-59 years	6 years and above
(1)	(2)	(3)	(4)	(5)	(6)	(7)	(8)	(9)	(10)
rural									
Employment and related activities	9.3	5.2	9.0	27.4	35.1	37.2	18.9	15.3	18.8
Production of goods for own final use	39.2	39.3	33.4	39.0	32.1	30.6	30.2	27.5	27.7
Unpaid domestic services for household members	23.2	19.0	17.0	7.8	4.2	6.0	12.0	5.4	3.6
Unpaid caregiving services for household members	73.9	14.0	13.3	18.1	19.2	13.7	14.9	15.6	13.3
Unpaid volunteer, trainee and other unpaid work	65.0	61.3	45.4	0.0	0.0	0.0	69.9	59.8	44.4
Learning	25.3	36.7	30.0	14.0	6.9	9.8	16.1	15.7	16.3
Socializing and communication, community participation and religious practice	0.1	1.7	2.5	0.0	0.1	1.4	0.0	0.8	1.7
Culture, leisure, mass-media and sports practices	15.1	6.7	4.9	0.0	1.7	2.1	5.9	3.8	3.3
Self-care and maintenance	0.0	0.0	0.0	0.0	0.0	0.0	0.0	0.0	0.0
urban									
Employment and related activities	11.8	4.6	4.7	13.9	12.8	12.6	12.4	3.7	5.0
Production of goods for own final use	37.9	19.4	17.9	18.9	17.2	17.3	20.1	16.1	14.4
Unpaid domestic services for household members	20.0	12.2	9.1	9.1	2.4	4.0	11.1	5.8	4.8
Unpaid caregiving services for household members	40.9	14.2	13.9	16.0	12.6	12.6	16.6	11.2	11.2
Unpaid volunteer, trainee and other unpaid work		35.4	36.2	66.2	33.9	39.8	65.9	38.4	40.8
Learning	15.7	14.9	11.2	13.9	17.4	8.8	14.3	14.8	7.0
Socializing and communication, community participation and religious practice	1.3	1.0	0.7	0.0	0.0	0.5	0.8	0.5	0.5
Culture, leisure, mass-media and sports practices	0.0	1.1	0.8	0.0	0.8	0.8	0.0	0.9	0.7
Self-care and maintenance	0.0	0.0	0.0	0.0	0.0	0.0	0.0	0.0	0.0
rural+urban									
Employment and related activities	9.8	3.5	4.3	14.9	13.8	14.2	10.1	5.4	7.0
Production of goods for own final use	28.9	18.1	16.3	21.8	15.0	14.7	17.1	13.7	12.2
Unpaid domestic services for household members	15.4	10.1	8.4	7.6	2.7	3.6	8.4	4.3	4.0
Unpaid caregiving services for household members	36.6	10.3	10.7	12.7	11.1	9.3	11.6	9.1	8.4
Unpaid volunteer, trainee and other unpaid work	70.5	40.7	31.7	57.9	33.5	44.0	41.5	35.2	40.5
Learning	14.2	16.9	12.8	10.2	10.0	6.7	10.6	10.6	8.1
Socializing and communication, community participation and religious practice	1.0	0.9	1.0	0.0	0.0	0.6	0.5	0.4	0.7
Culture, leisure, mass-media and sports practices	4.7	2.3	1.7	0.0	0.8	1.0	2.4	1.5	1.3
Self-care and maintenance	0.0	0.0	0.0	0.0	0.0	0.0	0.0	0.0	0.0

Table (1RSE)_State: RSE (in percent) of participation rate in a day in activities of major divisions of TUS activity classification irrespective of whether it is a major activity or not (considering all the activities in a time slot) for each State/UT

Gujarat

major divisions of TUS activity classification	male			female			person		
	15-29 years	15-59 years	6 years and above	15-29 years	15-59 years	6 years and above	15-29 years	15-59 years	6 years and above
(1)	(2)	(3)	(4)	(5)	(6)	(7)	(8)	(9)	(10)
rural									
Employment and related activities	2.1	1.1	1.5	5.9	4.2	4.2	2.6	1.7	1.9
Production of goods for own final use	9.9	9.0	8.6	6.0	5.1	5.2	6.8	5.6	5.8
Unpaid domestic services for household members	6.4	5.7	5.6	0.8	0.5	0.7	1.9	1.3	1.4
Unpaid caregiving services for household members	5.9	5.6	5.7	4.6	4.0	4.4	4.6	4.2	4.5
Unpaid volunteer, trainee and other unpaid work	17.4	14.6	21.3	28.8	20.9	28.4	19.4	14.7	22.0
Learning	5.1	5.2	3.7	7.0	6.9	3.8	5.0	5.1	3.4
Socializing and communication, community participation and religious practice	0.6	0.4	0.4	0.6	0.4	0.5	0.5	0.3	0.4
Culture, leisure, mass-media and sports practices	1.9	1.8	1.6	2.5	2.3	2.1	2.1	2.0	1.8
Self-care and maintenance	0.0	0.0	0.0	0.0	0.0	0.0	0.0	0.0	0.0
urban									
Employment and related activities	4.2	1.8	2.0	8.1	6.9	6.9	4.2	2.2	2.4
Production of goods for own final use	19.2	16.7	17.4	24.7	28.2	24.3	26.4	26.9	20.8
Unpaid domestic services for household members	10.6	8.9	8.2	2.2	1.1	1.2	2.6	1.5	1.7
Unpaid caregiving services for household members	8.7	6.4	7.2	5.4	3.8	3.9	5.8	4.0	4.2
Unpaid volunteer, trainee and other unpaid work	14.2	19.8	19.2	19.2	13.1	14.8	14.6	15.5	16.8
Learning	10.3	11.6	6.3	8.3	9.0	5.3	8.9	8.9	4.8
Socializing and communication, community participation and religious practice	0.9	0.6	0.7	1.3	1.6	1.4	1.0	0.9	1.0
Culture, leisure, mass-media and sports practices	2.2	1.6	1.3	1.6	1.4	1.2	1.7	1.3	1.1
Self-care and maintenance	0.0	0.0	0.0	0.0	0.0	0.0	0.0	0.0	0.0
rural+urban									
Employment and related activities	2.3	1.1	1.3	5.1	4.5	4.6	2.5	1.7	1.8
Production of goods for own final use	10.7	9.1	8.3	6.8	6.7	6.4	6.9	6.4	6.4
Unpaid domestic services for household members	6.2	5.2	4.9	1.0	0.5	0.7	1.6	1.0	1.1
Unpaid caregiving services for household members	5.5	4.2	4.5	3.5	2.8	3.0	3.7	2.9	3.2
Unpaid volunteer, trainee and other unpaid work	10.8	13.3	12.6	19.4	12.7	12.3	10.3	12.5	13.1
Learning	6.7	7.2	3.6	5.8	6.2	3.3	5.9	6.5	3.0
Socializing and communication, community participation and religious practice	0.5	0.3	0.4	0.7	0.8	0.7	0.5	0.5	0.5
Culture, leisure, mass-media and sports practices	1.5	1.2	1.1	1.8	1.6	1.4	1.5	1.3	1.2
Self-care and maintenance	0.0	0.0	0.0	0.0	0.0	0.0	0.0	0.0	0.0

Table (1RSE)_State: RSE (in percent) of participation rate in a day in activities of major divisions of TUS activity classification irrespective of whether it is a major activity or not (considering all the activities in a time slot) for each State/UT

Haryana

major divisions of TUS activity classification	male			female			person		
	15-29 years	15-59 years	6 years and above	15-29 years	15-59 years	6 years and above	15-29 years	15-59 years	6 years and above
(1)	(2)	(3)	(4)	(5)	(6)	(7)	(8)	(9)	(10)
rural									
Employment and related activities	4.4	2.7	3.2	16.1	12.9	14.8	4.6	3.5	4.2
Production of goods for own final use	10.3	8.1	7.8	9.4	7.8	8.1	10.4	7.9	7.7
Unpaid domestic services for household members	13.4	11.1	10.6	2.6	1.2	1.7	3.7	2.5	2.7
Unpaid caregiving services for household members	10.5	8.1	8.7	6.0	5.9	5.6	6.7	6.6	6.2
Unpaid volunteer, trainee and other unpaid work	29.3	45.1	38.0	28.1	23.5	18.3	20.1	27.7	22.7
Learning	5.7	5.6	3.9	6.5	6.4	4.6	5.2	4.6	3.1
Socializing and communication, community participation and religious practice	3.0	2.3	2.2	2.5	2.3	2.4	2.5	2.2	2.2
Culture, leisure, mass-media and sports practices	1.7	1.7	1.4	2.7	3.1	2.7	1.9	2.1	1.9
Self-care and maintenance	0.0	0.0	0.0	0.0	0.0	0.0	0.0	0.0	0.0
urban									
Employment and related activities	5.3	2.1	2.4	14.4	10.6	11.1	5.4	2.9	3.2
Production of goods for own final use	24.8	25.5	18.1	24.0	21.2	24.5	18.7	19.8	17.8
Unpaid domestic services for household members	14.6	12.2	11.2	3.5	1.6	1.8	5.0	2.5	2.6
Unpaid caregiving services for household members	15.1	10.3	9.7	8.5	7.3	7.1	9.6	8.4	7.7
Unpaid volunteer, trainee and other unpaid work	33.8	30.9	23.9	26.6	21.1	24.7	34.0	29.0	22.1
Learning	8.5	8.2	4.8	7.1	6.6	4.5	7.0	6.6	3.4
Socializing and communication, community participation and religious practice	3.4	3.1	3.0	3.1	2.8	2.9	3.2	2.7	2.8
Culture, leisure, mass-media and sports practices	2.4	2.0	1.6	2.8	2.3	2.1	2.4	2.0	1.8
Self-care and maintenance	0.0	0.0	0.0	0.0	0.0	0.0	0.0	0.0	0.0
rural+urban									
Employment and related activities	3.5	1.8	2.2	10.7	8.7	9.4	3.7	2.4	2.8
Production of goods for own final use	10.3	8.3	8.0	9.7	8.0	8.3	9.6	8.0	8.0
Unpaid domestic services for household members	9.6	7.9	7.7	2.1	1.0	1.2	3.0	1.8	1.9
Unpaid caregiving services for household members	8.7	6.5	6.7	4.9	4.6	4.4	5.7	5.3	5.1
Unpaid volunteer, trainee and other unpaid work	22.4	30.4	25.7	23.1	18.9	14.7	17.7	20.5	16.6
Learning	4.7	4.7	3.0	4.8	4.4	3.3	4.2	3.9	2.4
Socializing and communication, community participation and religious practice	2.3	1.9	1.8	1.9	1.8	1.9	2.0	1.7	1.7
Culture, leisure, mass-media and sports practices	1.4	1.3	1.1	2.0	2.1	1.9	1.5	1.5	1.4
Self-care and maintenance	0.0	0.0	0.0	0.0	0.0	0.0	0.0	0.0	0.0

Table (1RSE)_State: RSE (in percent) of participation rate in a day in activities of major divisions of TUS activity classification irrespective of whether it is a major activity or not (considering all the activities in a time slot) for each State/UT

Himachal Pradesh

major divisions of TUS activity classification	male			female			person		
	15-29 years	15-59 years	6 years and above	15-29 years	15-59 years	6 years and above	15-29 years	15-59 years	6 years and above
(1)	(2)	(3)	(4)	(5)	(6)	(7)	(8)	(9)	(10)
rural									
Employment and related activities	7.1	2.9	4.0	15.8	10.7	11.0	7.6	4.0	4.6
Production of goods for own final use	11.0	8.4	7.9	8.6	6.1	6.4	8.5	7.2	7.0
Unpaid domestic services for household members	10.2	7.9	8.1	2.9	1.2	1.6	3.8	1.9	2.0
Unpaid caregiving services for household members	23.2	12.6	13.1	9.6	8.4	8.4	11.0	9.3	9.7
Unpaid volunteer, trainee and other unpaid work	61.7	55.2	58.7	44.3	30.1	22.2	34.6	32.9	36.3
Learning	9.2	9.4	8.3	5.6	8.1	5.9	6.4	7.9	5.7
Socializing and communication, community participation and religious practice	4.5	4.0	3.9	5.9	5.2	5.1	5.1	4.6	4.4
Culture, leisure, mass-media and sports practices	1.9	1.2	1.0	2.3	1.1	0.9	1.8	1.0	0.8
Self-care and maintenance	0.0	0.0	0.0	0.0	0.0	0.0	0.0	0.0	0.0
urban									
Employment and related activities	19.4	8.7	7.2	35.4	24.6	26.5	20.4	7.9	8.2
Production of goods for own final use	51.8	27.5	24.4	38.5	28.6	31.6	27.6	22.3	25.1
Unpaid domestic services for household members	11.1	9.1	8.5	9.2	5.4	4.6	7.0	4.5	3.4
Unpaid caregiving services for household members	29.8	16.9	15.3	24.4	18.5	17.5	19.7	18.0	15.5
Unpaid volunteer, trainee and other unpaid work	78.5	66.2	54.8		47.1	53.5	44.4	49.1	43.5
Learning	17.0	21.8	14.2	27.7	21.6	14.1	18.6	17.2	10.6
Socializing and communication, community participation and religious practice	3.8	3.9	4.1	5.7	3.8	3.2	3.7	3.2	3.1
Culture, leisure, mass-media and sports practices	4.4	5.2	4.5	5.3	3.3	2.9	5.2	3.7	3.2
Self-care and maintenance	0.0	0.0	0.0	0.0	0.0	0.0	0.0	0.0	0.0
rural+urban									
Employment and related activities	6.6	2.7	3.8	17.9	10.0	10.7	7.6	3.8	4.2
Production of goods for own final use	11.1	8.7	7.8	9.0	6.2	6.5	9.0	7.2	7.0
Unpaid domestic services for household members	8.7	6.8	7.1	2.9	1.3	1.5	3.5	1.8	1.9
Unpaid caregiving services for household members	20.4	12.8	12.0	9.1	7.8	7.8	10.3	8.6	8.9
Unpaid volunteer, trainee and other unpaid work	54.2	49.8	53.6	39.3	27.5	43.7	30.6	46.1	33.3
Learning	8.3	9.1	7.5	5.9	7.2	5.5	6.1	7.0	5.1
Socializing and communication, community participation and religious practice	4.0	3.6	3.6	5.3	4.7	4.7	4.5	4.2	4.1
Culture, leisure, mass-media and sports practices	1.9	1.3	1.0	2.1	1.1	0.9	1.8	1.0	0.8
Self-care and maintenance	0.0	0.0	0.0	0.0	0.0	0.0	0.0	0.0	0.0

Table (1RSE)_State: RSE (in percent) of participation rate in a day in activities of major divisions of TUS activity classification irrespective of whether it is a major activity or not (considering all the activities in a time slot) for each State/UT

Jammu & Kashmir

major divisions of TUS activity classification	male			female			person		
	15-29 years	15-59 years	6 years and above	15-29 years	15-59 years	6 years and above	15-29 years	15-59 years	6 years and above
(1)	(2)	(3)	(4)	(5)	(6)	(7)	(8)	(9)	(10)
rural									
Employment and related activities	12.9	4.0	6.1	22.2	20.4	19.0	12.2	6.6	7.3
Production of goods for own final use	34.2	23.1	23.4	13.9	6.7	5.1	16.6	12.0	12.6
Unpaid domestic services for household members	21.0	26.8	24.8	4.0	2.0	2.9	7.2	6.3	8.0
Unpaid caregiving services for household members	33.2	33.3	36.0	11.9	19.4	22.1	17.7	25.3	27.5
Unpaid volunteer, trainee and other unpaid work	53.7	46.3	46.0	41.8	28.6	29.6	33.4	33.8	36.7
Learning	8.9	11.6	10.0	8.1	8.0	6.0	7.5	8.7	6.3
Socializing and communication, community participation and religious practice	3.6	2.9	4.7	7.2	3.4	6.2	4.6	3.0	5.3
Culture, leisure, mass-media and sports practices	2.4	1.9	1.3	1.5	1.6	1.2	1.5	1.4	1.1
Self-care and maintenance	0.0	0.0	0.0	0.0	0.0	0.0	0.0	0.0	0.0
urban									
Employment and related activities	15.3	5.2	5.6	17.5	20.9	20.0	7.1	4.7	4.9
Production of goods for own final use	0.0	30.8	26.4	29.9	26.5	24.4	27.6	25.6	23.5
Unpaid domestic services for household members	31.8	18.6	14.3	6.7	3.0	3.6	10.7	5.1	5.3
Unpaid caregiving services for household members	37.5	25.1	24.0	23.3	16.8	16.3	29.1	19.6	18.2
Unpaid volunteer, trainee and other unpaid work	84.4	45.7	34.5		100.6	117.2	83.2	42.7	40.1
Learning	13.4	18.1	14.9	11.2	17.2	10.7	7.7	11.9	9.2
Socializing and communication, community participation and religious practice	4.5	4.6	4.8	10.3	7.0	6.8	5.9	5.7	5.5
Culture, leisure, mass-media and sports practices	1.5	1.6	1.5	1.5	0.9	0.8	1.1	1.1	1.0
Self-care and maintenance	0.0	0.0	0.0	0.0	0.0	0.0	0.0	0.0	0.0
rural+urban									
Employment and related activities	10.3	3.4	5.2	19.5	17.2	15.1	9.5	5.2	5.8
Production of goods for own final use	39.1	23.9	25.0	11.9	9.2	7.5	18.2	13.8	14.7
Unpaid domestic services for household members	18.8	20.6	19.3	4.0	1.8	2.4	6.9	5.2	6.4
Unpaid caregiving services for household members	29.2	29.1	31.8	11.8	17.4	19.8	16.9	21.6	23.8
Unpaid volunteer, trainee and other unpaid work	27.7	36.5	37.4	32.8	39.4	26.4	27.4	26.3	29.6
Learning	7.4	10.0	8.8	7.0	7.3	5.5	6.0	7.3	5.6
Socializing and communication, community participation and religious practice	3.2	2.5	3.7	6.1	3.1	5.0	3.8	2.6	4.2
Culture, leisure, mass-media and sports practices	1.8	1.4	1.1	1.0	1.1	0.9	1.2	1.1	0.8
Self-care and maintenance	0.0	0.0	0.0	0.0	0.0	0.0	0.0	0.0	0.0

Table (1RSE)_State: RSE (in percent) of participation rate in a day in activities of major divisions of TUS activity classification irrespective of whether it is a major activity or not (considering all the activities in a time slot) for each State/UT

Jharkhand

major divisions of TUS activity classification	male			female			person		
	15-29 years	15-59 years	6 years and above	15-29 years	15-59 years	6 years and above	15-29 years	15-59 years	6 years and above
(1)	(2)	(3)	(4)	(5)	(6)	(7)	(8)	(9)	(10)
rural									
Employment and related activities	5.0	3.3	3.6	15.4	9.1	9.4	5.9	3.6	4.0
Production of goods for own final use	7.8	6.8	6.4	8.7	7.1	7.2	7.1	6.8	6.5
Unpaid domestic services for household members	7.7	6.8	6.5	1.3	0.6	1.3	3.3	2.5	2.7
Unpaid caregiving services for household members	10.2	9.4	9.8	4.7	5.2	6.0	6.2	6.4	7.6
Unpaid volunteer, trainee and other unpaid work	12.7	10.5	11.0	19.8	17.7	17.5	13.4	11.6	11.5
Learning	6.1	5.9	3.9	5.7	5.4	3.4	5.6	5.6	2.9
Socializing and communication, community participation and religious practice	3.9	2.6	2.7	2.2	2.4	2.7	2.8	2.4	2.6
Culture, leisure, mass-media and sports practices	4.7	5.1	4.6	4.3	4.6	5.0	4.5	4.9	4.7
Self-care and maintenance	0.0	0.0	0.0	0.0	0.0	0.0	0.0	0.0	0.0
urban									
Employment and related activities	7.2	2.2	2.7	14.2	10.8	10.8	7.9	3.1	3.4
Production of goods for own final use	20.5	15.6	15.4	26.6	21.2	21.1	21.2	17.2	17.0
Unpaid domestic services for household members	11.7	8.3	8.1	2.7	1.2	1.7	4.5	2.6	2.7
Unpaid caregiving services for household members	11.8	9.5	10.3	8.1	7.8	8.2	8.4	8.2	9.1
Unpaid volunteer, trainee and other unpaid work	21.3	20.0	18.3	16.7	17.9	16.0	18.7	17.9	16.8
Learning	6.2	6.4	4.6	7.0	7.2	4.4	5.8	5.5	3.6
Socializing and communication, community participation and religious practice	3.4	2.3	2.4	2.3	1.4	1.8	2.5	1.7	1.9
Culture, leisure, mass-media and sports practices	1.4	1.4	1.4	2.6	2.3	2.3	1.8	1.9	1.8
Self-care and maintenance	0.0	0.0	0.0	0.0	0.0	0.0	0.0	0.0	0.0
rural+urban									
Employment and related activities	4.5	2.5	2.9	13.1	7.3	7.3	5.2	2.9	3.2
Production of goods for own final use	7.8	6.8	6.4	8.7	7.4	7.2	7.0	6.9	6.5
Unpaid domestic services for household members	6.7	5.6	5.5	1.2	0.6	1.1	2.8	2.0	2.2
Unpaid caregiving services for household members	9.7	8.3	8.9	4.5	4.5	5.4	5.7	5.7	6.8
Unpaid volunteer, trainee and other unpaid work	10.9	9.2	9.4	16.2	14.4	14.4	11.4	9.9	10.6
Learning	4.9	4.9	3.3	4.8	4.9	2.8	4.6	4.6	2.5
Socializing and communication, community participation and religious practice	3.2	2.1	2.2	1.8	1.9	2.2	2.3	1.9	2.1
Culture, leisure, mass-media and sports practices	3.6	3.9	3.6	3.3	3.6	4.0	3.6	3.8	3.7
Self-care and maintenance	0.0	0.0	0.0	0.0	0.0	0.0	0.0	0.0	0.0

Table (1RSE)_State: RSE (in percent) of participation rate in a day in activities of major divisions of TUS activity classification irrespective of whether it is a major activity or not (considering all the activities in a time slot) for each State/UT

Karnataka

major divisions of TUS activity classification	male			female			person		
	15-29 years	15-59 years	6 years and above	15-29 years	15-59 years	6 years and above	15-29 years	15-59 years	6 years and above
(1)	(2)	(3)	(4)	(5)	(6)	(7)	(8)	(9)	(10)
rural									
Employment and related activities	3.0	1.8	2.0	5.8	4.2	4.0	3.2	2.1	2.1
Production of goods for own final use	6.6	5.0	4.9	7.8	6.4	6.3	5.9	5.0	5.0
Unpaid domestic services for household members	5.9	4.8	4.7	1.4	0.6	0.9	2.5	1.6	1.8
Unpaid caregiving services for household members	7.7	6.8	6.6	4.5	4.8	4.8	5.0	5.4	5.3
Unpaid volunteer, trainee and other unpaid work	24.4	17.5	21.3	20.3	21.5	20.0	21.8	18.5	17.1
Learning	4.4	4.6	3.7	5.1	5.7	3.8	4.0	4.5	3.2
Socializing and communication, community participation and religious practice	0.9	0.8	0.8	1.2	1.1	1.1	1.0	0.9	0.9
Culture, leisure, mass-media and sports practices	0.9	0.8	0.6	1.1	1.0	0.9	0.8	0.8	0.7
Self-care and maintenance	0.0	0.0	0.0	0.0	0.0	0.0	0.0	0.0	0.0
urban									
Employment and related activities	3.3	1.2	1.7	7.6	4.7	4.7	3.9	1.7	2.0
Production of goods for own final use	19.8	13.2	14.4	14.8	13.6	15.3	14.0	12.4	14.5
Unpaid domestic services for household members	7.8	6.5	6.1	2.6	1.1	1.2	3.2	1.9	2.1
Unpaid caregiving services for household members	9.5	6.0	6.2	4.6	4.1	4.4	4.7	4.6	4.9
Unpaid volunteer, trainee and other unpaid work	33.8	16.9	29.8	21.5	19.1	19.4	29.8	16.1	15.4
Learning	6.0	6.8	4.7	6.1	6.6	4.6	5.3	5.5	4.0
Socializing and communication, community participation and religious practice	1.8	1.0	1.0	1.2	1.1	1.0	1.3	0.9	0.9
Culture, leisure, mass-media and sports practices	1.4	1.0	0.8	1.0	0.7	0.7	1.0	0.7	0.6
Self-care and maintenance	0.0	0.0	0.0	0.0	0.0	0.0	0.0	0.0	0.0
rural+urban									
Employment and related activities	2.2	1.1	1.3	4.8	3.3	3.3	2.4	1.4	1.5
Production of goods for own final use	6.6	5.4	5.4	7.4	5.9	5.8	5.8	5.1	5.2
Unpaid domestic services for household members	4.9	4.1	4.0	1.4	0.6	0.7	2.1	1.3	1.4
Unpaid caregiving services for household members	5.9	4.6	4.6	3.2	3.2	3.3	3.6	3.5	3.8
Unpaid volunteer, trainee and other unpaid work	19.1	14.3	19.8	14.8	14.8	14.2	19.5	17.4	16.4
Learning	3.7	4.0	2.9	4.0	4.0	2.9	3.3	3.3	2.5
Socializing and communication, community participation and religious practice	0.9	0.7	0.6	0.9	0.8	0.8	0.8	0.7	0.6
Culture, leisure, mass-media and sports practices	0.8	0.6	0.5	0.7	0.6	0.6	0.6	0.5	0.5
Self-care and maintenance	0.0	0.0	0.0	0.0	0.0	0.0	0.0	0.0	0.0

Table (1RSE)_State: RSE (in percent) of participation rate in a day in activities of major divisions of TUS activity classification irrespective of whether it is a major activity or not (considering all the activities in a time slot) for each State/UT

Kerala

major divisions of TUS activity classification	male			female			person		
	15-29 years	15-59 years	6 years and above	15-29 years	15-59 years	6 years and above	15-29 years	15-59 years	6 years and above
(1)	(2)	(3)	(4)	(5)	(6)	(7)	(8)	(9)	(10)
rural									
Employment and related activities	4.8	2.0	2.1	9.9	5.3	5.4	5.5	2.6	2.7
Production of goods for own final use	26.8	7.9	7.4	16.1	7.8	7.5	13.5	7.4	6.6
Unpaid domestic services for household members	8.0	4.3	3.9	2.1	0.7	0.7	3.0	1.4	1.4
Unpaid caregiving services for household members	14.7	5.9	5.8	5.4	4.2	4.2	6.1	4.6	4.7
Unpaid volunteer, trainee and other unpaid work	28.9	18.1	15.4	30.7	13.5	11.8	22.8	16.7	14.9
Learning	5.6	6.5	5.0	6.0	6.2	5.5	5.2	5.5	4.7
Socializing and communication, community participation and religious practice	1.0	0.9	0.9	0.9	0.7	0.8	0.8	0.7	0.8
Culture, leisure, mass-media and sports practices	1.1	0.5	0.4	1.4	0.7	0.5	0.9	0.5	0.4
Self-care and maintenance	0.0	0.0	0.0	0.0	0.0	0.0	0.0	0.0	0.0
urban									
Employment and related activities	5.7	2.4	2.3	11.4	5.8	5.8	5.9	2.5	2.4
Production of goods for own final use	39.3	12.0	9.4	19.9	8.9	8.3	18.8	8.1	7.7
Unpaid domestic services for household members	8.6	5.0	4.8	3.1	1.0	1.0	3.6	1.6	1.7
Unpaid caregiving services for household members	11.2	6.1	5.6	6.6	4.7	4.3	6.6	4.6	4.1
Unpaid volunteer, trainee and other unpaid work	20.6	12.6	10.8	18.4	13.4	11.3	16.1	11.4	9.9
Learning	5.7	6.5	5.4	5.6	6.9	5.5	4.9	5.7	4.9
Socializing and communication, community participation and religious practice	1.2	1.1	1.1	1.1	0.8	0.8	1.1	0.9	0.9
Culture, leisure, mass-media and sports practices	1.0	0.6	0.5	1.3	0.8	0.6	0.9	0.6	0.5
Self-care and maintenance	0.0	0.0	0.0	0.0	0.0	0.0	0.0	0.0	0.0
rural+urban									
Employment and related activities	3.8	1.5	1.6	7.6	4.0	3.8	4.1	1.8	1.8
Production of goods for own final use	16.8	6.5	5.9	12.8	6.1	5.5	11.2	5.7	5.3
Unpaid domestic services for household members	5.9	3.3	3.1	1.9	0.6	0.6	2.4	1.1	1.1
Unpaid caregiving services for household members	9.2	4.2	4.2	4.3	3.1	3.1	4.5	3.3	3.2
Unpaid volunteer, trainee and other unpaid work	14.1	11.2	9.6	17.8	8.3	9.2	12.8	8.5	9.8
Learning	4.0	4.5	3.7	4.1	4.8	3.9	3.5	4.0	3.4
Socializing and communication, community participation and religious practice	0.8	0.7	0.7	0.7	0.5	0.6	0.6	0.6	0.6
Culture, leisure, mass-media and sports practices	0.8	0.4	0.3	1.0	0.5	0.4	0.6	0.4	0.3
Self-care and maintenance	0.0	0.0	0.0	0.0	0.0	0.0	0.0	0.0	0.0

Table (1RSE)_State: RSE (in percent) of participation rate in a day in activities of major divisions of TUS activity classification irrespective of whether it is a major activity or not (considering all the activities in a time slot) for each State/UT

Madhya Pradesh

major divisions of TUS activity classification	male			female			person		
	15-29 years	15-59 years	6 years and above	15-29 years	15-59 years	6 years and above	15-29 years	15-59 years	6 years and above
(1)	(2)	(3)	(4)	(5)	(6)	(7)	(8)	(9)	(10)
rural									
Employment and related activities	2.8	2.2	2.6	6.8	4.6	4.8	3.4	2.6	2.9
Production of goods for own final use	6.2	4.4	4.4	4.3	3.7	3.7	4.4	3.7	3.8
Unpaid domestic services for household members	5.1	5.0	4.6	0.9	0.4	0.7	1.8	1.4	1.4
Unpaid caregiving services for household members	7.2	5.7	5.6	3.7	3.6	3.5	4.2	4.2	3.9
Unpaid volunteer, trainee and other unpaid work	19.2	18.9	16.4	18.7	17.0	18.3	18.3	17.0	19.1
Learning	4.8	5.0	3.4	5.6	5.6	3.5	4.3	4.2	3.2
Socializing and communication, community participation and religious practice	1.1	0.9	0.9	2.1	1.3	1.2	1.4	1.0	1.0
Culture, leisure, mass-media and sports practices	1.1	1.2	1.1	1.7	1.7	1.5	1.2	1.3	1.2
Self-care and maintenance	0.0	0.0	0.0	0.0	0.0	0.0	0.0	0.0	0.0
urban									
Employment and related activities	5.1	2.8	3.2	10.9	9.7	8.8	5.1	3.1	3.2
Production of goods for own final use	16.0	10.6	11.1	14.4	11.9	11.2	12.9	11.3	11.0
Unpaid domestic services for household members	8.3	8.6	7.6	2.7	1.4	1.7	3.5	2.2	2.2
Unpaid caregiving services for household members	18.7	12.0	12.4	6.7	5.7	6.7	8.9	6.6	7.8
Unpaid volunteer, trainee and other unpaid work	26.1	22.5	20.4	17.6	18.4	17.5	17.2	19.0	18.1
Learning	9.5	11.1	6.5	9.0	10.4	6.3	8.9	10.1	5.7
Socializing and communication, community participation and religious practice	2.6	1.8	2.0	3.9	3.0	2.6	3.1	2.2	2.2
Culture, leisure, mass-media and sports practices	1.8	1.5	1.2	1.9	1.8	1.5	1.5	1.4	1.2
Self-care and maintenance	0.0	0.0	0.0	0.0	0.0	0.0	0.0	0.0	0.0
rural+urban									
Employment and related activities	2.5	1.9	2.1	6.6	4.9	4.9	2.9	2.1	2.3
Production of goods for own final use	7.0	6.4	6.2	5.4	5.0	4.9	5.8	5.6	5.4
Unpaid domestic services for household members	4.7	4.8	4.5	1.2	0.6	0.8	1.8	1.4	1.4
Unpaid caregiving services for household members	7.3	5.3	5.2	3.3	3.1	3.1	4.0	3.5	3.5
Unpaid volunteer, trainee and other unpaid work	15.2	14.8	13.0	14.5	13.2	14.4	14.3	13.2	15.0
Learning	4.5	4.8	3.2	6.0	5.8	3.5	4.9	5.3	3.1
Socializing and communication, community participation and religious practice	1.1	0.8	0.9	1.9	1.2	1.1	1.4	1.0	1.0
Culture, leisure, mass-media and sports practices	1.0	1.1	0.9	1.5	1.5	1.3	1.1	1.2	1.0
Self-care and maintenance	0.0	0.0	0.0	0.0	0.0	0.0	0.0	0.0	0.0

Table (1RSE)_State: RSE (in percent) of participation rate in a day in activities of major divisions of TUS activity classification irrespective of whether it is a major activity or not (considering all the activities in a time slot) for each State/UT

Maharashtra

major divisions of TUS activity classification	male			female			person		
	15-29 years	15-59 years	6 years and above	15-29 years	15-59 years	6 years and above	15-29 years	15-59 years	6 years and above
(1)	(2)	(3)	(4)	(5)	(6)	(7)	(8)	(9)	(10)
rural									
Employment and related activities	2.7	1.1	1.4	4.5	2.7	2.8	2.6	1.4	1.6
Production of goods for own final use	6.6	5.2	5.2	4.6	3.8	3.8	4.7	3.9	4.0
Unpaid domestic services for household members	4.0	3.4	3.6	0.8	0.4	0.6	1.4	1.0	1.1
Unpaid caregiving services for household members	5.9	4.0	4.1	3.1	3.1	3.1	3.4	3.3	3.4
Unpaid volunteer, trainee and other unpaid work	19.8	16.2	15.6	23.3	18.8	15.6	16.8	15.8	14.2
Learning	4.2	4.9	4.3	3.9	4.3	3.4	3.5	3.7	3.3
Socializing and communication, community participation and religious practice	1.8	1.1	1.1	0.9	0.8	0.8	1.2	0.9	0.9
Culture, leisure, mass-media and sports practices	0.8	0.9	0.8	1.3	1.2	1.1	1.0	1.0	0.9
Self-care and maintenance	0.0	0.0	0.0	0.0	0.0	0.0	0.0	0.0	0.0
urban									
Employment and related activities	4.1	1.4	1.7	6.1	3.7	4.0	4.1	1.6	1.9
Production of goods for own final use	14.6	15.6	14.7	9.9	8.6	8.4	9.6	8.5	8.4
Unpaid domestic services for household members	6.9	5.7	5.8	2.1	0.8	0.8	2.6	1.3	1.4
Unpaid caregiving services for household members	8.7	5.5	5.6	5.0	4.4	4.4	5.8	4.5	4.7
Unpaid volunteer, trainee and other unpaid work	18.6	20.0	17.4	18.5	12.5	12.0	14.6	14.1	12.6
Learning	5.9	6.3	5.0	5.7	6.2	5.0	5.2	5.6	4.3
Socializing and communication, community participation and religious practice	1.2	1.3	1.2	0.9	0.9	0.9	0.9	1.0	1.0
Culture, leisure, mass-media and sports practices	1.3	1.1	0.9	1.4	0.9	0.9	1.1	0.9	0.8
Self-care and maintenance	0.0	0.0	0.0	0.0	0.0	0.0	0.0	0.0	0.0
rural+urban									
Employment and related activities	2.3	0.9	1.1	4.0	3.1	3.2	2.3	1.3	1.5
Production of goods for own final use	6.4	5.5	5.5	4.9	4.2	4.1	4.9	4.4	4.4
Unpaid domestic services for household members	4.0	3.3	3.3	1.0	0.4	0.5	1.4	0.9	1.0
Unpaid caregiving services for household members	5.2	3.4	3.3	2.8	2.6	2.6	3.2	2.8	3.0
Unpaid volunteer, trainee and other unpaid work	13.7	12.7	11.6	15.3	11.8	10.3	11.3	10.7	9.7
Learning	3.5	3.8	3.3	3.5	3.7	3.0	3.2	3.4	2.8
Socializing and communication, community participation and religious practice	1.1	0.8	0.8	0.6	0.6	0.6	0.8	0.7	0.6
Culture, leisure, mass-media and sports practices	0.8	0.7	0.6	1.0	0.9	0.8	0.7	0.7	0.7
Self-care and maintenance	0.0	0.0	0.0	0.0	0.0	0.0	0.0	0.0	0.0

Table (1RSE)_State: RSE (in percent) of participation rate in a day in activities of major divisions of TUS activity classification irrespective of whether it is a major activity or not (considering all the activities in a time slot) for each State/UT

Manipur

major divisions of TUS activity classification	male			female			person		
	15-29 years	15-59 years	6 years and above	15-29 years	15-59 years	6 years and above	15-29 years	15-59 years	6 years and above
(1)	(2)	(3)	(4)	(5)	(6)	(7)	(8)	(9)	(10)
rural									
Employment and related activities	7.3	3.6	3.6	9.5	8.3	9.2	7.1	5.2	6.1
Production of goods for own final use	15.5	8.4	9.7	14.3	10.8	9.3	9.2	8.8	8.3
Unpaid domestic services for household members	6.8	6.9	4.8	6.1	1.9	2.6	4.9	3.0	2.6
Unpaid caregiving services for household members	15.6	12.7	11.6	7.8	8.0	7.7	10.6	9.2	8.7
Unpaid volunteer, trainee and other unpaid work	30.6	27.9	28.7	32.1	32.7	23.6	41.4	25.2	25.6
Learning	7.6	12.3	5.6	5.2	5.6	5.5	6.1	9.0	4.4
Socializing and communication, community participation and religious practice	11.4	5.5	5.0	5.0	3.6	3.6	7.4	3.6	3.8
Culture, leisure, mass-media and sports practices	0.5	0.3	0.3	1.0	1.2	1.1	0.5	0.7	0.6
Self-care and maintenance	0.0	0.0	0.0	0.0	0.0	0.0	0.0	0.0	0.0
urban									
Employment and related activities	8.6	4.6	4.4	9.5	5.7	5.8	7.3	4.8	4.7
Production of goods for own final use	23.7	11.8	10.8	22.4	12.9	11.0	23.2	11.7	10.2
Unpaid domestic services for household members	13.2	7.6	7.3	3.9	1.4	1.6	7.8	3.6	3.3
Unpaid caregiving services for household members	21.3	9.2	9.3	7.3	5.8	5.8	9.8	7.2	7.1
Unpaid volunteer, trainee and other unpaid work	48.2	19.3	16.6	40.0	41.3	30.2	26.0	18.3	29.8
Learning	9.1	16.3	9.2	5.8	7.5	4.8	8.0	12.1	6.8
Socializing and communication, community participation and religious practice	6.6	4.1	4.1	3.6	2.5	2.9	4.4	2.9	3.2
Culture, leisure, mass-media and sports practices	0.8	0.3	0.3	1.2	1.3	1.0	0.8	0.7	0.5
Self-care and maintenance	0.0	0.0	0.0	0.0	0.0	0.0	0.0	0.0	0.0
rural+urban									
Employment and related activities	6.0	3.0	3.0	7.3	6.2	7.1	5.7	4.1	4.8
Production of goods for own final use	13.2	9.1	9.8	14.6	10.1	9.0	9.5	9.0	8.6
Unpaid domestic services for household members	6.0	5.6	4.2	4.9	1.5	2.0	4.1	2.5	2.2
Unpaid caregiving services for household members	15.5	9.8	9.0	6.7	6.3	6.0	8.6	7.1	6.7
Unpaid volunteer, trainee and other unpaid work	24.3	29.3	22.1	30.5	25.0	28.4	34.1	26.4	19.7
Learning	6.1	10.3	5.1	4.1	4.6	4.3	4.9	6.9	3.9
Socializing and communication, community participation and religious practice	9.1	4.3	3.9	3.9	2.7	2.8	5.9	2.9	3.0
Culture, leisure, mass-media and sports practices	0.4	0.2	0.2	0.8	1.0	0.9	0.5	0.6	0.5
Self-care and maintenance	0.0	0.0	0.0	0.0	0.0	0.0	0.0	0.0	0.0

Table (1RSE)_State: RSE (in percent) of participation rate in a day in activities of major divisions of TUS activity classification irrespective of whether it is a major activity or not (considering all the activities in a time slot) for each State/UT

Meghalaya

major divisions of TUS activity classification	male			female			person		
	15-29 years	15-59 years	6 years and above	15-29 years	15-59 years	6 years and above	15-29 years	15-59 years	6 years and above
(1)	(2)	(3)	(4)	(5)	(6)	(7)	(8)	(9)	(10)
rural									
Employment and related activities	11.6	6.6	7.4	13.7	9.6	9.2	12.2	7.1	6.8
Production of goods for own final use	10.5	8.8	6.7	13.6	12.4	11.9	10.2	7.5	6.9
Unpaid domestic services for household members	10.8	9.9	11.1	2.3	1.2	2.0	4.3	3.3	4.1
Unpaid caregiving services for household members	10.6	8.5	8.6	8.7	6.6	7.5	9.6	8.4	9.3
Unpaid volunteer, trainee and other unpaid work	19.2	17.6	19.1	24.2	22.2	23.8	19.6	18.7	18.3
Learning	10.2	11.3	8.2	12.2	13.9	9.1	10.7	11.5	8.0
Socializing and communication, community participation and religious practice	1.8	1.3	1.7	1.7	1.3	2.2	1.7	1.2	1.9
Culture, leisure, mass-media and sports practices	0.6	0.9	0.7	2.1	1.5	1.3	1.1	0.9	0.8
Self-care and maintenance	0.0	0.0	0.0	0.0	0.0	0.0	0.0	0.0	0.0
urban									
Employment and related activities	12.0	6.3	6.7	20.5	11.8	11.6	12.5	6.3	6.5
Production of goods for own final use	25.5	18.0	18.6	35.3	27.7	27.6	25.0	19.1	18.9
Unpaid domestic services for household members	9.1	8.7	8.7	2.6	1.8	2.0	4.0	3.1	3.3
Unpaid caregiving services for household members	28.1	18.0	17.3	19.8	11.4	10.9	20.5	12.1	11.4
Unpaid volunteer, trainee and other unpaid work	35.7	20.3	19.8	27.2	16.7	17.9	16.7	11.4	11.3
Learning	10.5	12.6	9.9	9.5	11.6	8.8	9.1	11.4	8.4
Socializing and communication, community participation and religious practice	2.7	1.5	2.0	2.0	1.7	1.9	1.9	1.4	1.7
Culture, leisure, mass-media and sports practices	1.1	1.4	1.1	3.3	2.1	1.7	2.1	1.7	1.4
Self-care and maintenance	0.0	0.0	0.0	0.0	0.0	0.0	0.0	0.0	0.0
rural+urban									
Employment and related activities	11.2	5.9	6.5	12.1	8.3	7.3	11.5	6.4	5.9
Production of goods for own final use	9.4	7.8	6.0	13.3	11.5	10.9	9.3	6.6	6.3
Unpaid domestic services for household members	8.8	8.3	9.3	2.0	1.1	1.7	3.7	2.9	3.4
Unpaid caregiving services for household members	9.8	7.6	8.0	8.4	6.1	6.8	9.2	7.4	8.4
Unpaid volunteer, trainee and other unpaid work	18.7	16.6	18.6	23.2	18.9	20.6	19.0	16.0	17.9
Learning	8.7	9.0	7.4	9.0	10.3	7.5	8.4	9.1	7.1
Socializing and communication, community participation and religious practice	1.6	1.2	1.5	1.4	1.2	1.9	1.5	1.1	1.7
Culture, leisure, mass-media and sports practices	0.5	0.8	0.6	1.9	1.3	1.2	1.0	0.8	0.7
Self-care and maintenance	0.0	0.0	0.0	0.0	0.0	0.0	0.0	0.0	0.0

Table (1RSE)_State: RSE (in percent) of participation rate in a day in activities of major divisions of TUS activity classification irrespective of whether it is a major activity or not (considering all the activities in a time slot) for each State/UT

Mizoram

major divisions of TUS activity classification	male			female			person		
	15-29 years	15-59 years	6 years and above	15-29 years	15-59 years	6 years and above	15-29 years	15-59 years	6 years and above
(1)	(2)	(3)	(4)	(5)	(6)	(7)	(8)	(9)	(10)
rural									
Employment and related activities	4.6	3.2	3.7	16.2	9.8	10.0	7.5	4.1	4.2
Production of goods for own final use	18.3	12.8	13.1	18.6	15.1	13.9	17.6	13.2	13.7
Unpaid domestic services for household members	14.7	11.8	10.6	0.8	0.6	1.3	3.4	3.1	3.5
Unpaid caregiving services for household members	10.8	7.0	7.0	4.5	4.6	4.7	7.2	5.4	5.3
Unpaid volunteer, trainee and other unpaid work	12.3	10.1	11.0	21.0	12.7	12.4	13.4	10.8	10.7
Learning	12.0	15.2	8.9	16.7	17.0	8.2	12.7	12.4	6.5
Socializing and communication, community participation and religious practice	2.7	0.9	1.0	4.0	3.0	2.7	2.9	1.8	1.7
Culture, leisure, mass-media and sports practices	3.2	1.9	1.4	4.5	3.5	3.7	3.7	2.7	2.3
Self-care and maintenance	0.0	0.0	0.0	0.0	0.0	0.0	0.0	0.0	0.0
urban									
Employment and related activities	8.7	2.5	2.6	16.7	11.5	11.0	8.2	3.8	4.0
Production of goods for own final use	47.3	42.4	21.3	45.8	29.8	23.2	43.8	31.0	21.6
Unpaid domestic services for household members	10.5	12.4	12.6	0.8	0.9	1.6	2.8	3.1	3.8
Unpaid caregiving services for household members	15.9	6.6	6.2	7.2	5.3	5.3	8.7	5.5	5.3
Unpaid volunteer, trainee and other unpaid work	23.6	19.4	20.5	36.8	29.8	28.1	29.7	22.6	22.8
Learning	8.5	14.7	10.7	11.5	12.7	8.8	8.8	11.7	8.5
Socializing and communication, community participation and religious practice	1.1	0.9	0.9	1.5	1.4	1.4	1.2	1.1	1.0
Culture, leisure, mass-media and sports practices	1.3	0.7	0.6	3.8	3.5	3.1	2.4	1.8	1.5
Self-care and maintenance	0.0	0.0	0.0	0.0	0.0	0.0	0.0	0.0	0.0
rural+urban									
Employment and related activities	4.5	2.2	2.5	12.3	7.8	7.6	6.1	2.9	3.1
Production of goods for own final use	18.5	12.4	12.7	18.0	14.1	12.1	16.2	12.9	13.1
Unpaid domestic services for household members	9.2	8.7	8.2	0.6	0.5	1.0	2.3	2.2	2.6
Unpaid caregiving services for household members	8.9	4.9	4.8	4.0	3.5	3.5	5.6	3.9	3.9
Unpaid volunteer, trainee and other unpaid work	11.4	9.3	9.5	19.6	12.2	11.8	12.8	9.9	9.6
Learning	7.0	10.3	7.1	10.7	10.3	6.0	7.5	9.2	5.5
Socializing and communication, community participation and religious practice	1.6	0.6	0.7	2.3	1.7	1.6	1.7	1.1	1.0
Culture, leisure, mass-media and sports practices	1.9	1.1	0.9	2.9	2.5	2.4	2.3	1.7	1.5
Self-care and maintenance	0.0	0.0	0.0	0.0	0.0	0.0	0.0	0.0	0.0

Table (1RSE)_State: RSE (in percent) of participation rate in a day in activities of major divisions of TUS activity classification irrespective of whether it is a major activity or not (considering all the activities in a time slot) for each State/UT

Nagaland

major divisions of TUS activity classification	male			female			person		
	15-29 years	15-59 years	6 years and above	15-29 years	15-59 years	6 years and above	15-29 years	15-59 years	6 years and above
(1)	(2)	(3)	(4)	(5)	(6)	(7)	(8)	(9)	(10)
rural									
Employment and related activities	23.8	10.2	9.9	19.2	12.6	12.3	18.9	10.2	9.6
Production of goods for own final use	13.2	10.8	9.7	11.7	7.9	8.2	10.3	8.8	8.6
Unpaid domestic services for household members	12.9	10.0	8.4	6.3	2.0	2.5	6.7	3.2	3.0
Unpaid caregiving services for household members	30.6	13.1	12.4	9.3	6.7	7.1	10.8	7.9	8.0
Unpaid volunteer, trainee and other unpaid work	47.9	17.8	21.3	31.4	23.3	29.6	27.0	20.2	18.1
Learning	14.8	15.0	9.5	11.9	12.8	10.8	13.4	12.9	8.9
Socializing and communication, community participation and religious practice	4.3	2.7	2.5	5.3	4.7	5.2	4.1	3.4	3.3
Culture, leisure, mass-media and sports practices	5.4	2.2	1.7	3.0	2.7	2.7	3.0	2.2	1.9
Self-care and maintenance	0.0	0.0	0.0	0.0	0.0	0.0	0.0	0.0	0.0
urban									
Employment and related activities	13.7	5.8	5.7	13.4	9.2	11.1	12.8	5.9	6.2
Production of goods for own final use	19.2	18.3	18.7	17.3	15.8	17.1	16.7	15.7	15.0
Unpaid domestic services for household members	12.0	9.3	8.8	5.5	2.1	2.4	5.9	3.9	3.9
Unpaid caregiving services for household members	50.5	14.4	14.8	15.2	12.0	11.4	20.5	12.4	12.4
Unpaid volunteer, trainee and other unpaid work	45.5	30.9	39.6	37.5	33.8	26.4	26.7	23.7	29.9
Learning	6.5	8.7	7.0	11.0	14.1	9.5	7.6	10.2	7.0
Socializing and communication, community participation and religious practice	7.1	4.3	4.1	7.4	5.7	5.4	6.6	4.6	4.4
Culture, leisure, mass-media and sports practices	2.3	2.1	1.7	6.4	4.0	3.5	3.8	2.7	2.3
Self-care and maintenance	0.0	0.0	0.0	0.0	0.0	0.0	0.0	0.0	0.0
rural+urban									
Employment and related activities	13.5	7.1	7.0	14.1	9.5	9.5	12.5	7.3	7.0
Production of goods for own final use	12.4	9.6	8.9	11.2	7.6	7.9	10.4	8.1	7.8
Unpaid domestic services for household members	9.3	7.3	6.5	4.5	1.5	1.9	4.7	2.5	2.4
Unpaid caregiving services for household members	23.8	9.9	9.5	8.0	5.7	6.0	9.6	6.7	6.6
Unpaid volunteer, trainee and other unpaid work	31.5	19.4	16.1	30.2	17.7	22.3	24.8	15.8	14.1
Learning	8.3	9.1	6.6	8.5	9.6	7.8	8.6	8.6	6.3
Socializing and communication, community participation and religious practice	3.7	2.3	2.2	4.4	3.8	4.1	3.6	2.8	2.7
Culture, leisure, mass-media and sports practices	3.4	1.6	1.3	3.0	2.3	2.2	2.4	1.7	1.5
Self-care and maintenance	0.0	0.0	0.0	0.0	0.0	0.0	0.0	0.0	0.0

Table (1RSE)_State: RSE (in percent) of participation rate in a day in activities of major divisions of TUS activity classification irrespective of whether it is a major activity or not (considering all the activities in a time slot) for each State/UT

Odisha

major divisions of TUS activity classification	male			female			person		
	15-29 years	15-59 years	6 years and above	15-29 years	15-59 years	6 years and above	15-29 years	15-59 years	6 years and above
(1)	(2)	(3)	(4)	(5)	(6)	(7)	(8)	(9)	(10)
rural									
Employment and related activities	3.8	3.3	3.8	9.1	7.5	7.2	4.1	3.5	3.8
Production of goods for own final use	17.7	10.0	8.5	6.2	5.6	5.7	6.4	5.6	5.7
Unpaid domestic services for household members	6.7	5.7	6.0	1.3	0.6	1.0	2.5	1.9	2.2
Unpaid caregiving services for household members	11.2	7.7	7.0	4.3	4.3	4.6	4.7	4.6	4.7
Unpaid volunteer, trainee and other unpaid work	36.0	13.1	9.8	16.1	11.3	15.0	15.4	11.9	10.0
Learning	7.3	7.7	3.6	6.0	5.5	8.5	6.2	6.2	4.7
Socializing and communication, community participation and religious practice	1.3	1.2	1.5	1.2	1.1	1.0	1.1	0.9	1.1
Culture, leisure, mass-media and sports practices	2.8	2.9	2.3	2.8	3.0	2.9	2.6	2.8	2.4
Self-care and maintenance	0.0	0.0	0.0	0.0	0.0	0.0	0.0	0.0	0.0
urban									
Employment and related activities	8.2	3.2	3.5	14.4	9.7	9.2	7.1	2.9	3.3
Production of goods for own final use	48.1	24.3	25.3	15.4	16.9	15.8	17.3	15.6	14.8
Unpaid domestic services for household members	11.4	9.4	8.9	4.4	1.5	2.1	6.6	3.5	3.5
Unpaid caregiving services for household members	21.5	11.6	11.7	9.4	8.6	8.7	11.6	8.9	9.2
Unpaid volunteer, trainee and other unpaid work	32.0	22.8	25.2	35.2	20.2	20.9	28.9	20.8	19.9
Learning	10.3	13.9	7.1	9.6	11.5	8.4	9.0	11.0	6.4
Socializing and communication, community participation and religious practice	5.6	2.9	2.6	2.0	1.0	1.2	3.1	1.6	1.7
Culture, leisure, mass-media and sports practices	2.5	2.4	2.1	2.4	2.4	2.2	1.9	2.1	1.9
Self-care and maintenance	0.0	0.0	0.0	0.0	0.0	0.0	0.0	0.0	0.0
rural+urban									
Employment and related activities	3.5	2.9	3.3	7.6	6.2	6.0	3.7	3.0	3.3
Production of goods for own final use	16.8	9.8	8.5	6.0	5.7	5.8	6.4	5.8	5.7
Unpaid domestic services for household members	5.9	5.1	5.3	1.3	0.6	0.9	2.4	1.7	1.9
Unpaid caregiving services for household members	11.1	6.8	6.2	4.0	4.0	4.3	4.6	4.4	4.5
Unpaid volunteer, trainee and other unpaid work	19.6	13.6	10.7	15.8	10.4	9.4	11.1	11.6	10.1
Learning	6.4	7.2	3.3	5.2	5.4	7.5	5.6	5.7	4.2
Socializing and communication, community participation and religious practice	1.4	1.1	1.3	1.1	1.0	0.9	1.0	0.8	1.0
Culture, leisure, mass-media and sports practices	2.4	2.5	2.0	2.4	2.6	2.6	2.2	2.4	2.1
Self-care and maintenance	0.0	0.0	0.0	0.0	0.0	0.0	0.0	0.0	0.0

Table (1RSE)_State: RSE (in percent) of participation rate in a day in activities of major divisions of TUS activity classification irrespective of whether it is a major activity or not (considering all the activities in a time slot) for each State/UT

Punjab

major divisions of TUS activity classification	male			female			person		
	15-29 years	15-59 years	6 years and above	15-29 years	15-59 years	6 years and above	15-29 years	15-59 years	6 years and above
(1)	(2)	(3)	(4)	(5)	(6)	(7)	(8)	(9)	(10)
rural									
Employment and related activities	3.7	1.7	2.3	9.6	10.5	12.1	3.9	2.8	3.5
Production of goods for own final use	15.3	10.1	9.0	15.4	11.2	11.3	12.3	8.5	8.2
Unpaid domestic services for household members	7.5	6.4	5.9	2.3	0.9	1.2	2.7	1.6	1.6
Unpaid caregiving services for household members	10.1	6.8	7.2	6.0	5.0	5.0	6.9	5.0	5.1
Unpaid volunteer, trainee and other unpaid work	0.0	22.7	18.5	26.2	24.9	20.2	31.3	20.2	16.6
Learning	5.7	7.6	4.8	5.8	6.4	4.0	4.8	5.4	3.7
Socializing and communication, community participation and religious practice	2.5	1.6	1.7	3.1	2.1	1.8	2.4	1.7	1.7
Culture, leisure, mass-media and sports practices	2.0	1.4	1.0	1.6	1.3	1.2	1.6	1.2	1.0
Self-care and maintenance	0.0	0.0	0.0	0.0	0.0	0.0	0.0	0.0	0.0
urban									
Employment and related activities	5.8	1.9	2.9	18.0	10.6	12.0	8.5	3.4	4.4
Production of goods for own final use	39.8	29.0	31.4	39.3	20.4	17.4	22.6	25.7	27.3
Unpaid domestic services for household members	9.1	7.3	6.7	2.9	1.1	1.5	3.6	1.8	2.0
Unpaid caregiving services for household members	11.9	8.4	7.6	7.1	5.8	5.6	8.5	6.4	6.3
Unpaid volunteer, trainee and other unpaid work	27.1	32.5	28.6	32.3	27.0	32.4	26.4	22.2	18.6
Learning	7.2	10.1	6.5	6.1	6.8	4.6	6.8	7.7	4.4
Socializing and communication, community participation and religious practice	3.7	3.3	3.2	3.6	2.5	2.5	3.5	2.8	2.8
Culture, leisure, mass-media and sports practices	1.6	1.5	1.3	1.8	1.6	1.4	1.5	1.4	1.2
Self-care and maintenance	0.0	0.0	0.0	0.0	0.0	0.0	0.0	0.0	0.0
rural+urban									
Employment and related activities	3.2	1.3	1.8	9.7	7.7	8.5	4.0	2.2	2.7
Production of goods for own final use	13.0	9.2	8.8	15.8	10.3	10.9	12.7	7.8	8.0
Unpaid domestic services for household members	6.0	4.9	4.6	1.8	0.7	1.0	2.2	1.2	1.2
Unpaid caregiving services for household members	8.3	5.3	5.3	4.6	3.8	3.8	5.2	3.9	4.1
Unpaid volunteer, trainee and other unpaid work	21.6	18.7	15.6	20.5	18.7	22.9	16.2	15.2	12.6
Learning	4.6	6.1	3.8	4.3	4.9	3.2	4.0	4.4	2.9
Socializing and communication, community participation and religious practice	2.1	1.6	1.6	2.4	1.6	1.5	2.0	1.5	1.5
Culture, leisure, mass-media and sports practices	1.4	1.0	0.8	1.3	1.0	0.9	1.2	0.9	0.8
Self-care and maintenance	0.0	0.0	0.0	0.0	0.0	0.0	0.0	0.0	0.0

Table (1RSE)_State: RSE (in percent) of participation rate in a day in activities of major divisions of TUS activity classification irrespective of whether it is a major activity or not (considering all the activities in a time slot) for each State/UT

Rajasthan

major divisions of TUS activity classification	male			female			person		
	15-29 years	15-59 years	6 years and above	15-29 years	15-59 years	6 years and above	15-29 years	15-59 years	6 years and above
(1)	(2)	(3)	(4)	(5)	(6)	(7)	(8)	(9)	(10)
rural									
Employment and related activities	2.9	2.0	2.2	7.1	5.7	5.4	3.5	2.8	2.8
Production of goods for own final use	7.7	5.5	5.3	3.9	3.4	3.2	4.5	3.9	3.6
Unpaid domestic services for household members	5.7	5.5	5.3	0.9	0.5	0.9	1.7	1.3	1.5
Unpaid caregiving services for household members	7.7	5.9	6.2	3.1	3.1	3.4	3.6	3.7	3.9
Unpaid volunteer, trainee and other unpaid work	33.3	19.5	22.1	29.5	17.4	14.9	17.6	21.2	21.1
Learning	3.4	3.7	2.6	3.7	3.6	2.8	3.4	3.5	2.5
Socializing and communication, community participation and religious practice	0.7	0.5	0.6	1.0	0.8	0.8	0.8	0.6	0.7
Culture, leisure, mass-media and sports practices	1.4	1.6	1.3	2.0	2.1	1.8	1.6	1.7	1.4
Self-care and maintenance	0.0	0.0	0.0	0.0	0.0	0.0	0.0	0.0	0.0
urban									
Employment and related activities	6.3	2.9	3.4	10.8	8.2	8.0	5.7	2.7	3.3
Production of goods for own final use	24.4	14.6	14.1	17.8	18.4	15.7	17.9	17.1	18.9
Unpaid domestic services for household members	9.8	7.8	7.4	2.0	1.1	1.2	3.3	2.0	1.9
Unpaid caregiving services for household members	13.2	11.2	10.9	6.6	5.7	6.0	8.3	7.1	7.2
Unpaid volunteer, trainee and other unpaid work	31.1	18.7	0.0	28.3	32.2	27.0	37.2	21.9	18.2
Learning	8.7	8.8	5.8	8.7	7.4	5.4	8.4	7.6	4.9
Socializing and communication, community participation and religious practice	2.1	1.4	1.3	1.4	0.8	1.3	1.5	1.0	1.2
Culture, leisure, mass-media and sports practices	2.4	2.2	1.9	2.6	2.0	1.7	2.2	1.9	1.7
Self-care and maintenance	0.0	0.0	0.0	0.0	0.0	0.0	0.0	0.0	0.0
rural+urban									
Employment and related activities	2.7	1.8	2.0	6.7	5.5	5.2	3.0	2.1	2.3
Production of goods for own final use	8.2	6.0	5.8	4.8	4.6	4.3	5.4	5.1	4.7
Unpaid domestic services for household members	4.9	4.7	4.5	0.9	0.5	0.8	1.6	1.1	1.2
Unpaid caregiving services for household members	6.5	5.3	4.9	2.9	2.7	2.9	3.5	3.3	3.4
Unpaid volunteer, trainee and other unpaid work	25.7	15.2	17.1	23.5	13.9	24.0	14.0	16.8	16.7
Learning	3.4	3.5	2.4	3.5	3.6	2.6	3.2	3.2	2.2
Socializing and communication, community participation and religious practice	0.8	0.5	0.6	0.8	0.6	0.7	0.7	0.5	0.6
Culture, leisure, mass-media and sports practices	1.2	1.3	1.1	1.7	1.8	1.5	1.4	1.5	1.2
Self-care and maintenance	0.0	0.0	0.0	0.0	0.0	0.0	0.0	0.0	0.0

Table (1RSE)_State: RSE (in percent) of participation rate in a day in activities of major divisions of TUS activity classification irrespective of whether it is a major activity or not (considering all the activities in a time slot) for each State/UT

Sikkim

major divisions of TUS activity classification	male			female			person		
	15-29 years	15-59 years	6 years and above	15-29 years	15-59 years	6 years and above	15-29 years	15-59 years	6 years and above
(1)	(2)	(3)	(4)	(5)	(6)	(7)	(8)	(9)	(10)
rural									
Employment and related activities	6.0	4.1	4.6	11.2	10.2	10.3	6.4	4.8	5.1
Production of goods for own final use	16.8	14.1	13.8	26.9	24.6	22.1	15.5	16.0	15.8
Unpaid domestic services for household members	8.7	9.2	9.1	3.7	1.4	1.7	4.4	3.9	4.2
Unpaid caregiving services for household members	28.4	15.9	15.3	11.0	10.3	10.2	14.9	12.7	12.5
Unpaid volunteer, trainee and other unpaid work	41.8	35.8	30.4	64.8	28.1	47.7	45.7	27.9	23.6
Learning	11.1	10.5	7.8	10.2	11.3	7.4	9.3	8.8	6.0
Socializing and communication, community participation and religious practice	5.7	3.6	3.5	4.0	4.0	4.5	4.6	3.6	3.7
Culture, leisure, mass-media and sports practices	3.3	2.1	2.0	3.4	3.2	2.8	3.1	2.5	2.2
Self-care and maintenance	0.0	0.0	0.0	0.0	0.0	0.0	0.0	0.0	0.0
urban									
Employment and related activities	11.9	5.8	6.0	13.4	12.2	12.0	11.2	5.9	6.0
Production of goods for own final use	56.5	66.0	59.5		72.7	64.4	66.6	60.2	71.7
Unpaid domestic services for household members	8.8	9.5	9.9	3.8	1.7	2.5	5.4	4.2	5.0
Unpaid caregiving services for household members	38.7	23.5	21.8	20.1	16.6	16.5	23.9	19.3	19.1
Unpaid volunteer, trainee and other unpaid work		60.4	52.9					36.2	31.3
Learning	9.5	13.8	11.1	12.0	14.0	10.8	9.1	13.1	9.3
Socializing and communication, community participation and religious practice	6.0	4.8	4.7	7.7	5.2	5.0	5.8	4.5	4.4
Culture, leisure, mass-media and sports practices	4.7	3.2	2.9	4.1	1.9	1.7	3.7	2.3	2.1
Self-care and maintenance	0.0	0.0	0.0	0.0	0.0	0.0	0.0	0.0	0.0
rural+urban									
Employment and related activities	5.6	3.4	3.8	9.3	8.6	8.8	5.6	3.9	4.2
Production of goods for own final use	16.8	14.4	13.4	20.6	23.3	21.2	15.8	15.7	14.7
Unpaid domestic services for household members	6.3	7.0	7.0	2.9	1.2	1.4	3.5	3.1	3.3
Unpaid caregiving services for household members	27.1	13.8	14.0	10.2	8.8	8.9	13.8	10.5	10.7
Unpaid volunteer, trainee and other unpaid work	41.4	27.1	23.5	47.9	44.2	37.5	31.7	21.2	18.2
Learning	7.8	8.4	6.3	8.2	8.9	6.1	6.8	7.2	5.0
Socializing and communication, community participation and religious practice	4.3	2.9	2.9	3.6	3.3	3.7	3.7	2.9	3.0
Culture, leisure, mass-media and sports practices	2.7	1.8	1.7	2.7	2.5	2.1	2.4	1.9	1.7
Self-care and maintenance	0.0	0.0	0.0	0.0	0.0	0.0	0.0	0.0	0.0

Table (1RSE)_State: RSE (in percent) of participation rate in a day in activities of major divisions of TUS activity classification irrespective of whether it is a major activity or not (considering all the activities in a time slot) for each State/UT

Tamil Nadu

major divisions of TUS activity classification	male			female			person		
	15-29 years	15-59 years	6 years and above	15-29 years	15-59 years	6 years and above	15-29 years	15-59 years	6 years and above
(1)	(2)	(3)	(4)	(5)	(6)	(7)	(8)	(9)	(10)
rural									
Employment and related activities	2.6	1.2	1.4	4.2	2.7	2.8	2.7	1.4	1.5
Production of goods for own final use	19.6	9.6	9.7	6.9	5.9	5.6	6.6	5.9	5.6
Unpaid domestic services for household members	7.6	4.3	4.1	1.5	0.6	0.7	2.1	1.1	1.2
Unpaid caregiving services for household members	6.9	4.6	4.4	3.4	3.2	3.4	4.0	3.6	3.6
Unpaid volunteer, trainee and other unpaid work	23.0	11.9	19.6	15.7	10.3	13.4	13.9	11.9	10.4
Learning	4.5	4.4	3.3	4.9	4.9	3.9	4.1	4.3	3.1
Socializing and communication, community participation and religious practice	1.0	0.8	0.8	1.0	0.8	0.8	1.0	0.8	0.7
Culture, leisure, mass-media and sports practices	0.6	0.5	0.4	0.5	0.4	0.5	0.5	0.4	0.4
Self-care and maintenance	0.0	0.0	0.0	0.0	0.0	0.0	0.0	0.0	0.0
urban									
Employment and related activities	3.9	1.8	1.7	7.2	4.3	4.3	4.1	1.9	1.9
Production of goods for own final use	22.5	13.2	10.9	12.2	10.3	10.0	12.3	9.2	9.4
Unpaid domestic services for household members	8.2	6.3	5.5	2.5	0.9	1.0	3.6	1.7	1.6
Unpaid caregiving services for household members	10.6	6.6	6.4	7.2	4.5	4.7	6.5	4.7	4.8
Unpaid volunteer, trainee and other unpaid work	34.4	16.0	15.3	15.6	14.8	15.3	17.8	12.4	12.2
Learning	5.6	6.6	4.8	11.6	13.7	8.4	7.7	8.9	5.5
Socializing and communication, community participation and religious practice	1.7	1.2	1.1	1.5	1.1	1.0	1.4	1.1	1.0
Culture, leisure, mass-media and sports practices	1.0	0.7	0.6	0.6	0.4	0.4	0.6	0.4	0.4
Self-care and maintenance	0.0	0.0	0.0	0.0	0.0	0.0	0.0	0.0	0.0
rural+urban									
Employment and related activities	2.3	1.1	1.2	4.1	3.0	3.1	2.4	1.4	1.5
Production of goods for own final use	15.8	8.0	7.3	6.8	5.6	5.5	6.1	5.7	5.6
Unpaid domestic services for household members	5.5	3.8	3.4	1.5	0.5	0.6	2.1	1.0	1.0
Unpaid caregiving services for household members	6.2	3.9	3.8	3.9	2.7	2.8	3.8	2.9	2.9
Unpaid volunteer, trainee and other unpaid work	14.8	9.8	8.8	13.5	8.8	8.5	11.1	10.2	9.6
Learning	3.5	3.9	2.8	6.8	8.0	4.6	4.5	5.1	3.0
Socializing and communication, community participation and religious practice	1.0	0.7	0.7	0.9	0.7	0.6	0.9	0.6	0.6
Culture, leisure, mass-media and sports practices	0.6	0.4	0.3	0.4	0.3	0.3	0.4	0.3	0.3
Self-care and maintenance	0.0	0.0	0.0	0.0	0.0	0.0	0.0	0.0	0.0

Table (1RSE)_State: RSE (in percent) of participation rate in a day in activities of major divisions of TUS activity classification irrespective of whether it is a major activity or not (considering all the activities in a time slot) for each State/UT

Telangana

major divisions of TUS activity classification	male			female			person		
	15-29 years	15-59 years	6 years and above	15-29 years	15-59 years	6 years and above	15-29 years	15-59 years	6 years and above
(1)	(2)	(3)	(4)	(5)	(6)	(7)	(8)	(9)	(10)
rural									
Employment and related activities	3.5	1.4	1.8	6.7	3.6	3.8	4.0	2.0	2.3
Production of goods for own final use	23.2	15.8	15.8	17.6	16.7	15.6	16.6	14.5	13.3
Unpaid domestic services for household members	8.7	8.6	8.1	2.5	1.1	1.7	3.0	1.9	2.0
Unpaid caregiving services for household members	8.9	6.7	7.2	4.7	4.8	4.9	5.2	5.1	5.5
Unpaid volunteer, trainee and other unpaid work	30.5	21.4	20.0	26.7	34.4	28.6	20.5	22.6	20.2
Learning	7.6	7.8	5.8	9.8	10.9	9.3	6.8	7.4	5.8
Socializing and communication, community participation and religious practice	1.9	1.2	1.3	2.1	1.5	1.3	1.7	1.2	1.2
Culture, leisure, mass-media and sports practices	1.3	1.0	0.9	1.7	1.3	1.2	1.1	1.0	0.9
Self-care and maintenance	0.0	0.0	0.0	0.0	0.0	0.0	0.0	0.0	0.0
urban									
Employment and related activities	4.8	1.8	2.5	8.6	6.1	5.9	6.5	2.4	2.8
Production of goods for own final use	43.9	25.6	22.5	22.6	19.2	16.2	26.9	14.8	19.9
Unpaid domestic services for household members	8.7	6.6	6.9	3.1	1.7	1.8	3.9	2.6	2.5
Unpaid caregiving services for household members	11.2	7.2	7.4	5.9	5.1	5.1	7.2	5.8	5.8
Unpaid volunteer, trainee and other unpaid work	36.3	28.3	27.6	38.5	49.0	34.3	29.8	28.9	36.3
Learning	8.2	6.9	7.5	10.6	11.2	6.6	7.6	7.3	6.1
Socializing and communication, community participation and religious practice	2.7	1.9	2.0	3.2	2.4	2.2	2.3	1.9	2.0
Culture, leisure, mass-media and sports practices	4.9	2.9	2.3	1.6	1.1	0.9	2.8	1.8	1.5
Self-care and maintenance	0.0	0.0	0.0	0.0	0.0	0.0	0.0	0.0	0.0
rural+urban									
Employment and related activities	2.8	1.2	1.5	5.4	3.2	3.2	3.4	1.5	1.8
Production of goods for own final use	20.5	12.3	12.9	14.3	12.6	11.6	16.8	12.3	11.2
Unpaid domestic services for household members	6.0	5.6	5.6	1.9	1.0	1.2	2.4	1.6	1.6
Unpaid caregiving services for household members	6.6	5.0	5.2	3.7	3.5	3.5	4.3	3.8	3.9
Unpaid volunteer, trainee and other unpaid work	23.4	17.3	16.5	22.8	28.6	33.7	17.6	17.9	19.4
Learning	5.3	5.5	4.7	7.3	8.0	5.6	4.9	5.0	4.2
Socializing and communication, community participation and religious practice	1.6	1.0	1.1	1.9	1.3	1.2	1.4	1.1	1.1
Culture, leisure, mass-media and sports practices	2.6	1.4	1.2	1.2	0.9	0.8	1.5	1.0	0.8
Self-care and maintenance	0.0	0.0	0.0	0.0	0.0	0.0	0.0	0.0	0.0

Table (1RSE)_State: RSE (in percent) of participation rate in a day in activities of major divisions of TUS activity classification irrespective of whether it is a major activity or not (considering all the activities in a time slot) for each State/UT

Tripura

major divisions of TUS activity classification	male			female			person		
	15-29 years	15-59 years	6 years and above	15-29 years	15-59 years	6 years and above	15-29 years	15-59 years	6 years and above
(1)	(2)	(3)	(4)	(5)	(6)	(7)	(8)	(9)	(10)
rural									
Employment and related activities	5.5	1.5	1.9	6.6	6.4	7.2	5.0	1.8	2.3
Production of goods for own final use	12.1	10.2	9.3	10.0	7.3	7.3	9.8	8.6	8.4
Unpaid domestic services for household members	6.8	3.6	3.8	2.0	0.7	1.3	2.9	1.3	1.6
Unpaid caregiving services for household members	11.5	8.4	9.1	5.8	5.1	4.7	6.7	6.0	5.6
Unpaid volunteer, trainee and other unpaid work	37.0	36.5	28.9	25.3	35.6	31.6	22.4	23.2	38.7
Learning	7.2	7.8	5.2	6.3	6.7	5.5	5.7	5.8	4.5
Socializing and communication, community participation and religious practice	2.6	1.8	2.0	2.5	2.4	2.1	2.1	1.9	1.8
Culture, leisure, mass-media and sports practices	4.3	4.1	3.5	4.9	5.1	5.3	4.4	4.5	4.2
Self-care and maintenance	0.0	0.0	0.0	0.0	0.0	0.0	0.0	0.0	0.0
urban									
Employment and related activities	6.5	2.0	1.9	12.5	6.0	6.4	6.5	1.8	2.0
Production of goods for own final use	23.9	16.7	16.1	20.2	17.3	17.5	16.7	16.4	15.3
Unpaid domestic services for household members	8.8	4.7	4.3	3.6	1.2	1.6	4.8	1.8	1.7
Unpaid caregiving services for household members	24.3	8.6	8.5	6.1	4.7	4.9	7.7	5.6	5.8
Unpaid volunteer, trainee and other unpaid work	37.0	26.3	25.3	29.8	24.4	19.5	32.8	25.3	21.1
Learning	6.3	6.6	4.2	6.3	6.9	4.6	5.1	5.0	3.1
Socializing and communication, community participation and religious practice	3.9	2.8	2.8	3.3	1.7	1.7	3.5	2.0	2.0
Culture, leisure, mass-media and sports practices	2.6	1.7	1.3	2.4	1.6	1.5	1.9	1.6	1.4
Self-care and maintenance	0.0	0.0	0.0	0.0	0.0	0.0	0.0	0.0	0.0
rural+urban									
Employment and related activities	4.6	1.2	1.6	5.7	5.2	5.8	4.4	1.5	1.9
Production of goods for own final use	10.9	8.8	8.4	9.6	6.7	6.8	9.2	7.5	7.4
Unpaid domestic services for household members	5.7	3.1	3.2	1.8	0.6	1.1	2.6	1.1	1.3
Unpaid caregiving services for household members	10.0	6.8	7.4	4.9	4.2	4.0	5.5	4.8	4.8
Unpaid volunteer, trainee and other unpaid work	34.9	23.3	28.0	21.1	14.8	13.0	20.5	21.3	17.7
Learning	5.7	6.4	4.2	4.8	5.0	4.3	4.5	4.5	3.6
Socializing and communication, community participation and religious practice	2.3	1.6	1.7	2.2	1.9	1.7	1.9	1.5	1.5
Culture, leisure, mass-media and sports practices	3.5	3.2	2.8	3.9	4.0	4.1	3.6	3.5	3.3
Self-care and maintenance	0.0	0.0	0.0	0.0	0.0	0.0	0.0	0.0	0.0

Table (1RSE)_State: RSE (in percent) of participation rate in a day in activities of major divisions of TUS activity classification irrespective of whether it is a major activity or not (considering all the activities in a time slot) for each State/UT

Uttarakhand

major divisions of TUS activity classification	male			female			person		
	15-29 years	15-59 years	6 years and above	15-29 years	15-59 years	6 years and above	15-29 years	15-59 years	6 years and above
(1)	(2)	(3)	(4)	(5)	(6)	(7)	(8)	(9)	(10)
rural									
Employment and related activities	8.5	6.8	7.1	18.7	10.1	10.6	6.9	8.0	8.1
Production of goods for own final use	11.5	21.2	20.2	13.6	12.7	17.1	13.9	21.6	18.9
Unpaid domestic services for household members	10.3	12.4	15.4	2.7	1.6	3.4	4.5	3.7	6.3
Unpaid caregiving services for household members	16.3	19.2	22.3	14.8	13.3	16.5	15.2	14.8	17.9
Unpaid volunteer, trainee and other unpaid work	33.1	21.0	29.4	36.7	33.7	44.0	36.1	19.2	24.2
Learning	8.7	10.6	11.9	10.2	9.9	12.9	9.9	13.6	12.0
Socializing and communication, community participation and religious practice	1.4	1.3	1.6	3.1	2.3	2.1	2.4	1.6	1.8
Culture, leisure, mass-media and sports practices	5.3	2.3	1.5	1.5	1.1	0.9	2.1	1.5	1.0
Self-care and maintenance	0.0	0.0	0.0	0.0	0.0	0.0	0.0	0.0	0.0
urban									
Employment and related activities	8.2	4.4	4.2	18.3	14.3	13.5	8.4	4.4	4.5
Production of goods for own final use	50.6	46.1	28.1	37.7	35.2	30.4	43.1	31.6	31.2
Unpaid domestic services for household members	11.6	9.9	11.0	3.7	1.8	1.9	5.0	3.2	3.9
Unpaid caregiving services for household members	17.1	11.7	13.2	8.0	10.6	10.1	9.2	11.7	12.0
Unpaid volunteer, trainee and other unpaid work	62.5	45.5	48.7	48.0	54.0	42.5	53.0	34.3	40.5
Learning	14.2	14.8	8.4	10.3	10.6	8.2	11.2	11.6	6.2
Socializing and communication, community participation and religious practice	8.4	8.5	8.8	5.0	4.6	4.7	7.4	6.6	6.9
Culture, leisure, mass-media and sports practices	3.7	1.8	1.7	1.2	0.7	0.6	2.2	1.1	1.0
Self-care and maintenance	0.0	0.0	0.0	0.0	0.0	0.0	0.0	0.0	0.0
rural+urban									
Employment and related activities	6.3	4.8	4.9	16.0	8.9	8.0	5.3	5.5	5.6
Production of goods for own final use	11.7	16.8	16.7	12.5	11.3	14.8	11.5	17.7	15.8
Unpaid domestic services for household members	8.2	10.3	13.0	2.4	1.5	3.0	3.9	3.2	5.4
Unpaid caregiving services for household members	14.8	17.0	20.6	13.3	11.5	13.5	12.9	13.3	16.6
Unpaid volunteer, trainee and other unpaid work	31.1	24.5	21.7	42.0	34.4	39.1	28.6	21.6	23.1
Learning	7.5	9.4	9.7	8.3	8.3	10.7	7.9	11.1	9.8
Socializing and communication, community participation and religious practice	2.6	2.4	2.5	2.7	2.1	2.0	2.7	2.1	2.1
Culture, leisure, mass-media and sports practices	4.0	1.8	1.2	1.2	0.9	0.8	1.7	1.2	0.8
Self-care and maintenance	0.0	0.0	0.0	0.0	0.0	0.0	0.0	0.0	0.0

Table (1RSE)_State: RSE (in percent) of participation rate in a day in activities of major divisions of TUS activity classification irrespective of whether it is a major activity or not (considering all the activities in a time slot) for each State/UT

Uttar Pradesh

major divisions of TUS activity classification	male			female			person		
	15-29 years	15-59 years	6 years and above	15-29 years	15-59 years	6 years and above	15-29 years	15-59 years	6 years and above
(1)	(2)	(3)	(4)	(5)	(6)	(7)	(8)	(9)	(10)
rural									
Employment and related activities	7.1	6.1	7.0	10.1	10.8	10.8	9.0	8.0	8.0
Production of goods for own final use	8.7	10.5	11.1	13.4	12.9	12.8	10.1	10.9	11.3
Unpaid domestic services for household members	10.7	11.7	11.0	1.6	0.8	1.4	3.9	3.8	3.9
Unpaid caregiving services for household members	8.4	7.1	7.4	4.0	3.9	4.3	4.9	4.7	5.1
Unpaid volunteer, trainee and other unpaid work	33.0	24.2	26.1	12.6	11.0	12.0	32.5	19.2	16.5
Learning	6.1	5.5	3.6	7.3	7.0	4.1	5.8	5.0	3.3
Socializing and communication, community participation and religious practice	1.0	0.8	1.0	1.6	1.3	1.4	1.1	1.0	1.1
Culture, leisure, mass-media and sports practices	3.4	3.5	2.8	3.3	3.9	3.4	3.2	3.6	3.0
Self-care and maintenance	0.0	0.0	0.0	0.0	0.0	0.0	0.0	0.0	0.0
urban									
Employment and related activities	3.7	1.7	1.8	8.5	7.7	7.4	3.9	2.1	2.2
Production of goods for own final use	17.2	12.7	13.6	19.6	14.8	12.8	13.2	12.6	11.4
Unpaid domestic services for household members	7.3	6.4	6.2	1.9	0.9	1.2	2.5	1.5	1.6
Unpaid caregiving services for household members	9.8	7.2	7.2	5.1	4.5	4.6	6.4	5.0	5.4
Unpaid volunteer, trainee and other unpaid work	23.3	27.5	26.0	15.7	13.6	11.9	19.2	21.2	19.0
Learning	5.5	5.8	3.5	5.5	5.5	3.8	5.0	4.9	3.0
Socializing and communication, community participation and religious practice	1.0	0.8	0.9	1.3	1.0	1.0	1.0	0.9	0.9
Culture, leisure, mass-media and sports practices	2.2	1.9	1.5	1.3	1.2	1.2	1.7	1.5	1.3
Self-care and maintenance	0.0	0.0	0.0	0.0	0.0	0.0	0.0	0.0	0.0
rural+urban									
Employment and related activities	5.3	4.5	5.3	8.1	8.6	8.6	6.7	6.0	6.3
Production of goods for own final use	9.7	12.2	12.2	13.3	13.7	14.4	11.0	12.4	12.8
Unpaid domestic services for household members	8.9	9.8	9.6	1.4	0.7	1.2	3.3	3.2	3.3
Unpaid caregiving services for household members	6.9	5.8	6.2	3.4	3.2	3.6	4.2	3.8	4.2
Unpaid volunteer, trainee and other unpaid work	25.3	26.6	20.6	10.4	9.1	9.8	25.5	15.0	24.1
Learning	4.9	4.6	2.9	6.2	5.8	3.4	5.0	4.6	2.7
Socializing and communication, community participation and religious practice	0.8	0.7	0.8	1.3	1.0	1.1	0.9	0.8	0.9
Culture, leisure, mass-media and sports practices	2.7	2.7	2.2	2.7	3.1	2.8	2.5	2.8	2.4
Self-care and maintenance	0.0	0.0	0.0	0.0	0.0	0.0	0.0	0.0	0.0

Table (1RSE)_State: RSE (in percent) of participation rate in a day in activities of major divisions of TUS activity classification irrespective of whether it is a major activity or not (considering all the activities in a time slot) for each State/UT

West Bengal

major divisions of TUS activity classification	male			female			person		
	15-29 years	15-59 years	6 years and above	15-29 years	15-59 years	6 years and above	15-29 years	15-59 years	6 years and above
(1)	(2)	(3)	(4)	(5)	(6)	(7)	(8)	(9)	(10)
rural									
Employment and related activities	2.7	1.5	1.5	7.4	5.5	5.4	2.9	1.7	1.7
Production of goods for own final use	9.1	5.9	5.4	7.5	6.7	6.9	6.6	5.4	5.5
Unpaid domestic services for household members	4.8	3.7	3.7	1.5	0.6	0.9	1.9	1.1	1.3
Unpaid caregiving services for household members	8.4	7.9	7.7	3.8	4.2	4.3	4.7	5.0	5.1
Unpaid volunteer, trainee and other unpaid work	18.2	25.4	23.1	27.8	17.8	17.0	11.5	13.7	13.1
Learning	4.1	3.8	2.6	4.4	5.0	3.7	3.5	3.4	2.6
Socializing and communication, community participation and religious practice	0.9	0.8	0.9	0.9	0.7	0.7	0.8	0.7	0.8
Culture, leisure, mass-media and sports practices	1.5	1.6	1.2	2.0	2.1	2.0	1.4	1.6	1.4
Self-care and maintenance	0.0	0.0	0.0	0.0	0.0	0.0	0.0	0.0	0.0
urban									
Employment and related activities	5.8	1.7	2.0	12.6	8.0	8.9	7.2	2.5	2.8
Production of goods for own final use	30.5	27.5	23.5	15.7	16.9	15.5	14.5	13.2	12.3
Unpaid domestic services for household members	7.9	5.0	4.4	3.5	1.1	1.2	3.3	1.5	1.6
Unpaid caregiving services for household members	15.4	9.1	9.2	6.8	4.6	4.4	6.5	5.3	5.5
Unpaid volunteer, trainee and other unpaid work	25.0	21.6	19.3	29.9	16.2	15.7	23.1	19.0	17.5
Learning	7.7	8.2	4.9	5.3	5.9	5.0	5.9	5.6	3.6
Socializing and communication, community participation and religious practice	1.7	1.4	1.4	2.0	1.3	1.3	1.6	1.3	1.3
Culture, leisure, mass-media and sports practices	2.2	1.6	1.3	2.7	1.8	1.8	1.9	1.4	1.3
Self-care and maintenance	0.0	0.0	0.0	0.0	0.0	0.0	0.0	0.0	0.0
rural+urban									
Employment and related activities	2.5	1.2	1.2	6.5	4.5	4.6	2.8	1.4	1.4
Production of goods for own final use	8.3	6.2	5.7	7.4	7.0	7.0	6.4	5.8	5.6
Unpaid domestic services for household members	4.4	3.1	2.9	1.4	0.5	0.7	1.7	0.9	1.0
Unpaid caregiving services for household members	8.3	6.1	6.0	3.4	3.4	3.4	4.2	4.0	4.1
Unpaid volunteer, trainee and other unpaid work	16.6	14.4	12.9	22.1	15.4	14.8	10.4	12.6	11.8
Learning	3.7	4.1	2.3	3.3	3.8	3.0	3.1	3.2	2.2
Socializing and communication, community participation and religious practice	0.8	0.7	0.7	0.9	0.6	0.7	0.8	0.6	0.7
Culture, leisure, mass-media and sports practices	1.2	1.2	1.0	1.6	1.6	1.5	1.1	1.3	1.1
Self-care and maintenance	0.0	0.0	0.0	0.0	0.0	0.0	0.0	0.0	0.0

Table (1RSE)_State: RSE (in percent) of participation rate in a day in activities of major divisions of TUS activity classification irrespective of whether it is a major activity or not (considering all the activities in a time slot) for each State/UT

A & N Islands

major divisions of TUS activity classification	male			female			person		
	15-29 years	15-59 years	6 years and above	15-29 years	15-59 years	6 years and above	15-29 years	15-59 years	6 years and above
(1)	(2)	(3)	(4)	(5)	(6)	(7)	(8)	(9)	(10)
rural									
Employment and related activities	22.6	4.7	4.8	23.2	12.2	13.5	20.1	7.2	7.3
Production of goods for own final use	26.1	41.5	46.5	60.9	44.7	50.0	34.7	45.1	49.1
Unpaid domestic services for household members	33.7	16.2	14.5	2.9	2.3	2.5	4.8	6.7	6.8
Unpaid caregiving services for household members	59.5	32.4	33.6	36.2	22.6	25.2	38.5	34.4	34.4
Unpaid volunteer, trainee and other unpaid work		88.2	86.7		101.8	73.6		71.5	79.2
Learning	34.2	35.9	13.6	26.8	27.3	20.4	34.0	33.5	17.0
Socializing and communication, community participation and religious practice	0.0	2.7	2.2	3.2	2.0	1.6	1.9	2.3	1.7
Culture, leisure, mass-media and sports practices	0.0	2.5	1.7	3.0	2.0	1.5	1.8	2.3	1.6
Self-care and maintenance	0.0	0.0	0.0	0.0	0.0	0.0	0.0	0.0	0.0
urban									
Employment and related activities	20.3	3.3	5.3	27.1	23.5	25.9	19.6	6.9	8.9
Production of goods for own final use	42.5	31.2	26.4		37.9	41.0	36.8	36.0	30.9
Unpaid domestic services for household members	22.5	14.9	11.7	8.1	2.2	4.6	6.7	4.0	2.9
Unpaid caregiving services for household members	43.8	14.4	14.6	11.5	11.8	12.6	20.9	11.3	12.5
Unpaid volunteer, trainee and other unpaid work	73.9	36.7	61.8		65.0	106.8	84.4	42.7	72.4
Learning	17.4	13.3	12.5	17.6	25.4	10.9	6.9	12.0	9.7
Socializing and communication, community participation and religious practice	5.1	4.1	3.3	7.5	4.3	4.0	6.0	4.0	3.6
Culture, leisure, mass-media and sports practices	0.2	0.1	0.1	0.4	0.4	0.3	0.3	0.2	0.2
Self-care and maintenance	0.0	0.0	0.0	0.0	0.0	0.0	0.0	0.0	0.0
rural+urban									
Employment and related activities	15.3	3.0	3.6	17.8	11.3	12.9	14.5	5.0	5.6
Production of goods for own final use	25.2	29.5	37.7	60.3	36.1	40.6	31.1	33.9	40.9
Unpaid domestic services for household members	17.5	11.2	9.4	3.7	1.7	2.3	4.1	4.2	4.2
Unpaid caregiving services for household members	45.9	17.1	18.3	20.3	14.5	16.4	24.0	18.8	20.4
Unpaid volunteer, trainee and other unpaid work	88.4	63.4	49.0	77.2	81.2	60.7	81.9	65.3	49.7
Learning	15.1	15.0	9.2	17.1	19.4	13.9	14.4	15.8	10.8
Socializing and communication, community participation and religious practice	2.9	2.5	1.9	3.3	2.1	1.7	3.0	2.2	1.7
Culture, leisure, mass-media and sports practices	0.2	1.3	0.9	1.8	1.3	0.9	0.9	1.3	0.9
Self-care and maintenance	0.0	0.0	0.0	0.0	0.0	0.0	0.0	0.0	0.0

Table (1RSE)_State: RSE (in percent) of participation rate in a day in activities of major divisions of TUS activity classification irrespective of whether it is a major activity or not (considering all the activities in a time slot) for each State/UT

Chandigarh

major divisions of TUS activity classification	male			female			person		
	15-29 years	15-59 years	6 years and above	15-29 years	15-59 years	6 years and above	15-29 years	15-59 years	6 years and above
(1)	(2)	(3)	(4)	(5)	(6)	(7)	(8)	(9)	(10)
rural									
Employment and related activities	10.3	4.4	6.6	45.9	25.8	27.1	15.8	10.7	11.7
Unpaid domestic services for household members	17.5	18.8	20.1	4.7	2.3	4.9	2.5	5.6	7.0
Unpaid caregiving services for household members	7.4	4.0	10.9	8.1	12.6	21.8	9.2	8.3	16.5
Unpaid volunteer, trainee and other unpaid work									
Learning	44.2	45.0	34.2	23.6	22.3	26.5	36.3	43.4	30.8
Socializing and communication, community participation and religious practice	2.1	1.3	2.0	4.4	2.0	3.9	2.0	0.9	1.9
Culture, leisure, mass-media and sports practices	7.7	7.4	6.4	0.0	0.0	0.0	4.9	4.6	3.9
Self-care and maintenance	0.0	0.0	0.0	0.0	0.0	0.0	0.0	0.0	0.0
Production of goods for own final use					86.1	84.7		76.2	63.2
urban									
Employment and related activities	5.8	5.3	5.5	13.6	15.8	14.9	9.2	8.7	8.2
Production of goods for own final use		112.3	86.1		45.0	76.4		96.3	76.4
Unpaid domestic services for household members	16.7	14.4	15.2	6.4	2.3	3.2	5.9	3.3	4.6
Unpaid caregiving services for household members	25.5	20.5	21.8	15.2	11.4	12.8	18.9	14.5	17.0
Unpaid volunteer, trainee and other unpaid work	29.9	34.1	26.3		67.0	60.6	24.6	34.7	28.5
Learning	17.8	22.1	21.1	17.1	20.1	15.9	16.9	18.8	15.4
Socializing and communication, community participation and religious practice	3.7	3.0	4.3	1.7	1.5	1.8	2.8	2.3	3.2
Culture, leisure, mass-media and sports practices	2.9	3.0	2.8	1.8	1.1	0.9	2.4	2.0	1.9
Self-care and maintenance	0.0	0.0	0.0	0.0	0.0	0.0	0.0	0.0	0.0
rural+urban									
Employment and related activities	5.5	5.1	5.3	13.3	15.4	14.5	8.8	8.4	7.9
Production of goods for own final use		107.7	82.7		44.2	74.9	60.7	93.0	73.8
Unpaid domestic services for household members	15.6	13.6	14.6	6.2	2.2	3.1	5.6	3.2	4.4
Unpaid caregiving services for household members	22.5	19.7	20.9	14.5	10.6	12.4	17.3	14.0	16.4
Unpaid volunteer, trainee and other unpaid work	28.6	32.7	25.3		65.1	58.8	23.7	33.5	27.5
Learning	16.3	19.2	20.3	16.6	19.5	15.4	16.3	16.7	14.9
Socializing and communication, community participation and religious practice	3.5	2.9	4.1	1.6	1.4	1.8	2.7	2.2	3.1
Culture, leisure, mass-media and sports practices	2.7	2.9	2.7	1.8	1.0	0.9	2.3	1.9	1.8
Self-care and maintenance	0.0	0.0	0.0	0.0	0.0	0.0	0.0	0.0	0.0

Table (1RSE)_State: RSE (in percent) of participation rate in a day in activities of major divisions of TUS activity classification irrespective of whether it is a major activity or not (considering all the activities in a time slot) for each State/UT

Dadra & Nagar Haveli

major divisions of TUS activity classification	male			female			person		
	15-29 years	15-59 years	6 years and above	15-29 years	15-59 years	6 years and above	15-29 years	15-59 years	6 years and above
(1)	(2)	(3)	(4)	(5)	(6)	(7)	(8)	(9)	(10)
rural									
Employment and related activities	8.6	8.6	16.4	23.0	14.7	15.7	10.1	9.3	13.3
Production of goods for own final use	32.1	17.6	18.7	21.6	19.1	20.3	16.7	16.4	17.4
Unpaid domestic services for household members	32.3	21.6	26.4	4.3	2.4	4.3	6.2	3.9	5.0
Unpaid caregiving services for household members	37.3	19.7	17.3	17.7	9.7	12.0	14.2	12.5	12.9
Unpaid volunteer, trainee and other unpaid work	28.4	37.6	37.2	51.4	54.0	53.5	31.7	38.1	42.5
Learning	30.3	28.3	33.9	32.8	34.3	18.2	28.6	24.4	23.1
Socializing and communication, community participation and religious practice	3.9	3.3	2.9	4.6	7.2	5.8	4.1	4.9	4.2
Culture, leisure, mass-media and sports practices	9.5	5.6	4.9	5.5	5.4	4.9	6.8	5.2	4.5
Self-care and maintenance	0.0	0.0	0.0	0.0	0.0	0.0	0.0	0.0	0.0
urban									
Employment and related activities	8.2	4.8	6.3	32.3	22.2	24.8	11.3	8.1	10.1
Production of goods for own final use	55.5	35.0	32.8	44.9	42.6	40.3	49.4	43.3	43.4
Unpaid domestic services for household members	16.6	18.1	20.2	3.4	1.9	4.5	9.6	7.7	10.4
Unpaid caregiving services for household members	29.7	19.7	18.2	13.8	10.5	13.9	22.2	15.0	16.1
Unpaid volunteer, trainee and other unpaid work		91.2	81.1		79.8	84.0	55.5	52.9	45.6
Learning	32.3	28.0	23.3	79.8	83.4	22.5	43.1	34.1	24.9
Socializing and communication, community participation and religious practice	3.8	2.4	2.3	0.0	1.7	4.1	2.7	1.7	2.2
Culture, leisure, mass-media and sports practices	5.2	5.1	4.8	4.8	2.6	4.2	4.6	3.6	4.1
Self-care and maintenance	0.0	0.0	0.0	0.0	0.0	0.0	0.0	0.0	0.0
rural+urban									
Employment and related activities	6.3	3.8	6.5	19.5	13.2	14.2	8.1	5.5	7.1
Production of goods for own final use	35.3	16.3	16.2	23.7	20.5	19.6	26.9	20.0	19.8
Unpaid domestic services for household members	15.0	14.2	15.4	2.8	1.6	3.1	6.4	4.6	5.9
Unpaid caregiving services for household members	24.2	13.4	12.5	11.7	8.1	10.7	14.5	10.1	10.8
Unpaid volunteer, trainee and other unpaid work	30.3	31.6	40.5	44.4	43.3	42.5	28.8	30.1	37.8
Learning	22.3	21.5	20.1	32.6	30.9	13.6	26.4	23.0	15.8
Socializing and communication, community participation and religious practice	2.7	1.9	1.8	2.6	3.8	3.7	2.3	2.3	2.3
Culture, leisure, mass-media and sports practices	4.7	3.8	3.5	3.8	3.2	3.4	3.9	3.1	3.0
Self-care and maintenance	0.0	0.0	0.0	0.0	0.0	0.0	0.0	0.0	0.0

Table (1RSE)_State: RSE (in percent) of participation rate in a day in activities of major divisions of TUS activity classification irrespective of whether it is a major activity or not (considering all the activities in a time slot) for each State/UT

Daman & Diu

major divisions of TUS activity classification	male			female			person		
	15-29 years	15-59 years	6 years and above	15-29 years	15-59 years	6 years and above	15-29 years	15-59 years	6 years and above
(1)	(2)	(3)	(4)	(5)	(6)	(7)	(8)	(9)	(10)
rural									
Employment and related activities	23.2	11.2	10.2	41.0	11.3	19.8	18.1	9.0	9.7
Production of goods for own final use		96.5	75.6					68.1	106.8
Unpaid domestic services for household members	34.0	24.0	23.3	4.2	1.5	3.0	11.4	5.1	5.1
Unpaid caregiving services for household members	20.2	22.7	19.5	26.6	18.7	15.9	27.4	20.0	15.5
Unpaid volunteer, trainee and other unpaid work	44.4	41.3	54.5	72.2	80.4	90.5	53.9	69.4	62.8
Learning	29.0	22.8	12.4	23.1	20.7	17.7	22.3	15.8	13.2
Socializing and communication, community participation and religious practice	2.7	2.5	2.9	0.0	0.9	1.0	1.4	1.2	1.9
Culture, leisure, mass-media and sports practices	0.9	2.7	2.4	2.9	7.0	5.2	1.8	4.1	3.3
Self-care and maintenance	0.0	0.0	0.0	0.0	0.0	0.0	0.0	0.0	0.0
urban									
Employment and related activities	13.2	5.2	6.0	11.0	7.8	7.9	18.4	9.5	9.1
Production of goods for own final use	69.3	64.7	71.0				82.0	56.0	70.9
Unpaid domestic services for household members	28.3	34.2	37.3	4.2	2.0	3.9	12.2	10.9	9.7
Unpaid caregiving services for household members	32.9	31.2	33.0	10.5	14.5	15.0	12.7	24.7	22.4
Unpaid volunteer, trainee and other unpaid work	73.7	72.7	57.0				92.8	45.4	0.0
Learning	46.9	39.7	46.1	38.8	47.9	30.8	48.1	45.5	42.8
Socializing and communication, community participation and religious practice	7.6	4.7	3.8	1.1	0.4	0.4	5.3	3.1	2.5
Culture, leisure, mass-media and sports practices	11.0	9.2	7.2	4.5	4.0	3.6	7.6	5.9	4.5
Self-care and maintenance	0.0	0.0	0.0	0.0	0.0	0.0	0.0	0.0	0.0
rural+urban									
Employment and related activities	13.4	5.3	5.5	7.3	6.8	7.1	17.3	8.7	8.0
Production of goods for own final use	60.3	55.9	61.0				69.9	47.4	59.4
Unpaid domestic services for household members	28.6	32.1	34.0	4.0	1.6	3.4	11.2	9.4	8.3
Unpaid caregiving services for household members	29.1	25.4	26.3	10.7	11.9	11.4	11.7	20.0	17.8
Unpaid volunteer, trainee and other unpaid work	69.6	67.8	59.2	107.2	48.6	58.1	54.8	52.1	53.3
Learning	39.7	34.3	34.9	26.2	31.7	22.0	37.0	33.8	33.0
Socializing and communication, community participation and religious practice	6.7	4.0	3.2	0.9	0.5	0.4	4.5	2.5	2.0
Culture, leisure, mass-media and sports practices	9.3	7.7	5.9	3.4	3.5	3.0	6.3	4.9	3.7
Self-care and maintenance	0.0	0.0	0.0	0.0	0.0	0.0	0.0	0.0	0.0

Table (1RSE)_State: RSE (in percent) of participation rate in a day in activities of major divisions of TUS activity classification irrespective of whether it is a major activity or not (considering all the activities in a time slot) for each State/UT

Lakshadweep

major divisions of TUS activity classification	male			female			person		
	15-29 years	15-59 years	6 years and above	15-29 years	15-59 years	6 years and above	15-29 years	15-59 years	6 years and above
(1)	(2)	(3)	(4)	(5)	(6)	(7)	(8)	(9)	(10)
rural									
Employment and related activities	31.0	6.9	8.8	42.6	23.6	20.5	31.4	12.1	11.8
Production of goods for own final use		28.2	33.3	42.3	35.8	38.2	44.6	28.9	34.7
Unpaid domestic services for household members	38.9	15.9	11.9	5.0	2.1	3.2	15.4	5.2	6.1
Unpaid caregiving services for household members	26.7	22.1	22.6	17.8	17.6	16.0	19.6	15.1	15.4
Unpaid volunteer, trainee and other unpaid work		50.4	70.3		58.5	56.3	47.1	34.5	40.3
Learning	40.8	43.6	14.3	13.4	11.6	10.9	22.6	21.3	10.5
Socializing and communication, community participation and religious practice	3.6	1.0	0.7	0.0	1.0	0.8	1.4	0.7	0.5
Culture, leisure, mass-media and sports practices	0.0	0.0	0.0	2.4	1.9	1.4	1.5	1.1	0.8
Self-care and maintenance	0.0	0.0	0.0	0.0	0.0	0.0	0.0	0.0	0.0
urban									
Employment and related activities	25.9	24.5	27.0	58.9	23.4	21.2	29.5	22.3	23.7
Production of goods for own final use		23.2	36.5		39.5	34.8		32.2	37.9
Unpaid domestic services for household members	39.3	33.2	29.3	6.3	1.8	2.9	12.5	8.0	9.4
Unpaid caregiving services for household members		43.9	34.2	22.1	26.2	24.9	24.9	31.1	30.2
Unpaid volunteer, trainee and other unpaid work		78.9	76.3		65.7	109.1		91.2	83.4
Learning	31.8	36.3	40.1	22.9	23.6	21.6	24.6	28.0	21.6
Socializing and communication, community participation and religious practice	2.8	2.1	1.7	0.0	0.8	0.6	1.3	1.1	0.9
Culture, leisure, mass-media and sports practices	0.0	1.4	2.1	5.9	4.0	3.3	3.2	2.3	2.2
Self-care and maintenance	0.0	0.0	0.0	0.0	0.0	0.0	0.0	0.0	0.0
rural+urban									
Employment and related activities	21.4	18.4	20.1	41.0	20.1	18.0	23.6	17.2	18.3
Production of goods for own final use		20.0	28.7	46.9	27.4	29.2	52.4	26.9	30.3
Unpaid domestic services for household members	31.5	24.7	21.9	4.9	1.4	2.3	10.2	6.3	7.3
Unpaid caregiving services for household members	38.1	31.0	25.6	17.1	20.3	19.5	19.2	23.6	22.5
Unpaid volunteer, trainee and other unpaid work		60.9	88.7	78.5	57.2	44.3	40.9	71.4	64.2
Learning	27.1	31.7	21.5	18.2	18.6	14.8	17.7	18.9	13.7
Socializing and communication, community participation and religious practice	2.3	1.6	1.3	0.0	0.6	0.5	1.0	0.9	0.7
Culture, leisure, mass-media and sports practices	0.0	1.1	1.6	4.4	3.1	2.5	2.4	1.8	1.7
Self-care and maintenance	0.0	0.0	0.0	0.0	0.0	0.0	0.0	0.0	0.0

Table (1RSE)_State: RSE (in percent) of participation rate in a day in activities of major divisions of TUS activity classification irrespective of whether it is a major activity or not (considering all the activities in a time slot) for each State/UT

Puducherry

major divisions of TUS activity classification	male			female			person		
	15-29 years	15-59 years	6 years and above	15-29 years	15-59 years	6 years and above	15-29 years	15-59 years	6 years and above
(1)	(2)	(3)	(4)	(5)	(6)	(7)	(8)	(9)	(10)
rural									
Employment and related activities	14.2	5.1	4.2	18.6	16.6	16.7	13.8	5.4	5.8
Production of goods for own final use	26.9	29.1	25.1	47.2	46.2	34.3	35.8	33.5	30.7
Unpaid domestic services for household members	27.6	13.6	14.9	7.0	2.6	3.2	9.2	2.6	3.5
Unpaid caregiving services for household members	27.8	19.8	22.2	17.7	13.8	15.8	17.7	14.1	17.4
Unpaid volunteer, trainee and other unpaid work	51.1	61.9	46.2		72.2	65.9	52.4	55.8	53.9
Learning	15.4	20.9	13.4	15.6	14.6	14.3	14.0	16.7	12.9
Socializing and communication, community participation and religious practice	1.6	1.0	1.5	2.7	2.5	2.7	1.6	1.4	1.9
Culture, leisure, mass-media and sports practices	2.3	1.6	1.2	2.2	1.7	1.4	1.1	1.2	1.1
Self-care and maintenance	0.0	0.0	0.0	0.0	0.0	0.0	0.0	0.0	0.0
urban									
Employment and related activities	10.0	4.7	6.1	21.5	15.6	16.3	15.5	7.3	8.3
Production of goods for own final use	58.3	46.8	40.6	29.3	31.2	29.0	41.0	36.0	33.9
Unpaid domestic services for household members	21.1	6.6	5.6	8.4	3.3	4.0	6.3	2.8	2.7
Unpaid caregiving services for household members	33.9	13.2	12.0	12.2	6.9	8.5	15.0	7.7	7.6
Unpaid volunteer, trainee and other unpaid work	57.1	49.9	49.1	66.8	18.4	23.8	75.3	34.1	40.1
Learning	8.0	8.0	7.6	13.2	8.4	10.8	8.2	7.2	8.7
Socializing and communication, community participation and religious practice	7.2	5.2	4.5	8.8	6.6	6.1	7.7	5.7	5.1
Culture, leisure, mass-media and sports practices	3.6	2.1	1.9	1.7	1.4	1.4	2.0	1.4	1.4
Self-care and maintenance	0.0	0.0	0.0	0.0	0.0	0.0	0.0	0.0	0.0
rural+urban									
Employment and related activities	8.4	3.6	4.3	16.5	12.3	12.3	11.2	5.2	5.9
Production of goods for own final use	38.0	30.2	26.6	26.1	26.4	23.4	32.8	26.7	25.1
Unpaid domestic services for household members	17.4	6.9	7.0	6.1	2.4	2.9	5.6	2.1	2.3
Unpaid caregiving services for household members	23.6	11.1	11.1	10.1	6.2	7.6	11.6	6.9	7.6
Unpaid volunteer, trainee and other unpaid work	43.8	44.7	36.4	49.0	30.3	32.5	37.2	36.0	32.3
Learning	7.3	9.1	6.6	10.6	7.4	9.5	7.2	7.4	7.4
Socializing and communication, community participation and religious practice	4.4	3.4	3.0	5.9	4.5	4.2	4.9	3.8	3.5
Culture, leisure, mass-media and sports practices	2.4	1.5	1.3	1.3	1.1	1.0	1.3	1.0	1.0
Self-care and maintenance	0.0	0.0	0.0	0.0	0.0	0.0	0.0	0.0	0.0

Table (1RSE)_State: RSE (in percent) of participation rate in a day in activities of major divisions of TUS activity classification irrespective of whether it is a major activity or not (considering all the activities in a time slot) for each State/UT

all-India

major divisions of TUS activity classification	male			female			person		
	15-29 years	15-59 years	6 years and above	15-29 years	15-59 years	6 years and above	15-29 years	15-59 years	6 years and above
(1)	(2)	(3)	(4)	(5)	(6)	(7)	(8)	(9)	(10)
rural									
Employment and related activities	2.5	1.2	1.5	3.2	3.4	3.4	2.6	1.8	1.9
Production of goods for own final use	3.6	4.1	4.0	3.2	2.9	2.9	2.8	3.0	3.1
Unpaid domestic services for household members	3.1	2.8	2.5	0.4	0.2	0.4	1.2	0.9	0.8
Unpaid caregiving services for household members	4.4	4.0	4.2	2.0	2.1	2.3	2.5	2.9	2.9
Unpaid volunteer, trainee and other unpaid work	6.2	6.1	5.2	6.0	5.3	4.8	6.3	4.4	5.7
Learning	1.8	2.0	1.8	2.5	2.3	2.8	1.5	1.4	1.5
Socializing and communication, community participation and religious practice	0.4	0.3	0.3	0.5	0.3	0.4	0.4	0.3	0.3
Culture, leisure, mass-media and sports practices	0.8	0.8	0.7	1.1	1.1	0.9	0.9	0.9	0.8
Self-care and maintenance	0.0	0.0	0.0	0.0	0.0	0.0	0.0	0.0	0.0
urban									
Employment and related activities	1.2	0.5	0.6	2.5	1.9	1.9	1.3	0.6	0.7
Production of goods for own final use	6.7	4.7	4.4	4.6	4.3	4.1	3.9	4.0	3.4
Unpaid domestic services for household members	2.2	1.9	1.8	0.7	0.3	0.4	0.8	0.5	0.6
Unpaid caregiving services for household members	3.2	2.1	2.1	1.5	1.3	1.4	1.8	1.5	1.5
Unpaid volunteer, trainee and other unpaid work	7.3	5.5	5.0	6.4	4.8	4.9	5.7	5.8	5.5
Learning	1.8	2.0	1.4	2.0	2.1	1.5	1.7	1.8	1.2
Socializing and communication, community participation and religious practice	0.5	0.4	0.4	0.5	0.4	0.4	0.4	0.4	0.4
Culture, leisure, mass-media and sports practices	0.6	0.4	0.4	0.4	0.4	0.3	0.4	0.4	0.3
Self-care and maintenance	0.0	0.0	0.0	0.0	0.0	0.0	0.0	0.0	0.0
rural+urban									
Employment and related activities	1.7	0.9	1.1	2.4	2.4	2.4	1.8	1.2	1.4
Production of goods for own final use	4.1	4.4	4.6	2.5	2.4	2.5	2.4	3.1	3.1
Unpaid domestic services for household members	2.4	2.3	2.1	0.5	0.2	0.3	1.0	0.7	0.7
Unpaid caregiving services for household members	3.4	3.0	3.0	1.6	1.6	1.7	2.1	2.0	2.1
Unpaid volunteer, trainee and other unpaid work	4.5	4.5	3.9	4.6	4.0	3.6	4.7	3.3	4.3
Learning	1.3	1.4	1.3	1.9	1.7	1.8	1.3	1.1	1.1
Socializing and communication, community participation and religious practice	0.3	0.2	0.3	0.4	0.3	0.3	0.3	0.2	0.2
Culture, leisure, mass-media and sports practices	0.6	0.6	0.6	0.8	0.8	0.7	0.7	0.7	0.6
Self-care and maintenance	0.0	0.0	0.0	0.0	0.0	0.0	0.0	0.0	0.0

Table (1RSE)_all-India: RSE (in percent) of participation rate in activities of major divisions of TUS activity classification in a day irrespective of whether it is a major activity or not (considering all the activities in a time slot) at all-India level

all-India rural

major divisions of TUS activity classification	age-group				
	6-14 years	15-29 years	15-59 years	60 years and above	all (6 years and above)
(1)	(2)	(3)	(4)	(5)	(6)
male					
Employment and related activities	4.9	2.5	1.2	1.7	1.5
Production of goods for own final use	5.1	3.6	4.1	3.9	4.0
Unpaid domestic services for household members	4.0	3.1	2.8	2.0	2.5
Unpaid caregiving services for household members	5.8	4.4	4.0	3.2	4.2
Unpaid volunteer, trainee and other unpaid work	11.8	6.2	6.1	6.2	5.2
Learning	0.9	1.8	2.0	0.0	1.8
Socializing and communication, community participation and religious practice	1.0	0.4	0.3	0.3	0.3
Culture, leisure, mass-media and sports practices	0.4	0.8	0.8	0.9	0.7
Self-care and maintenance	0.0	0.0	0.0	0.0	0.0
female					
Employment and related activities	5.4	3.2	3.4	2.5	3.4
Production of goods for own final use	4.4	3.2	2.9	2.4	2.9
Unpaid domestic services for household members	3.1	0.4	0.2	0.8	0.4
Unpaid caregiving services for household members	5.7	2.0	2.1	2.4	2.3
Unpaid volunteer, trainee and other unpaid work	10.8	6.0	5.3	6.0	4.8
Learning	1.0	2.5	2.3	0.0	2.8
Socializing and communication, community participation and religious practice	1.0	0.5	0.3	0.4	0.4
Culture, leisure, mass-media and sports practices	0.7	1.1	1.1	1.0	0.9
Self-care and maintenance	0.0	0.0	0.0	0.0	0.0
person					
Employment and related activities	5.1	2.6	1.8	1.7	1.9
Production of goods for own final use	4.0	2.8	3.0	3.2	3.1
Unpaid domestic services for household members	3.2	1.2	0.9	1.1	0.8
Unpaid caregiving services for household members	6.8	2.5	2.9	2.6	2.9
Unpaid volunteer, trainee and other unpaid work	10.3	6.3	4.4	6.4	5.7
Learning	0.9	1.5	1.4	0.0	1.5
Socializing and communication, community participation and religious practice	1.0	0.4	0.3	0.3	0.3
Culture, leisure, mass-media and sports practices	0.5	0.9	0.9	1.0	0.8
Self-care and maintenance	0.0	0.0	0.0	0.0	0.0

Table (1RSE)_all-India: RSE (in percent) of participation rate in activities of major divisions of TUS activity classification in a day irrespective of whether it is a major activity or not (considering all the activities in a time slot) at all-India level

all-India urban

major divisions of TUS activity classification	age-group				
	6-14 years	15-29 years	15-59 years	60 years and above	all (6 years and above)
(1)	(2)	(3)	(4)	(5)	(6)
male					
Employment and related activities	6.8	1.2	0.5	1.6	0.6
Production of goods for own final use	10.9	6.7	4.7	4.7	4.4
Unpaid domestic services for household members	5.7	2.2	1.9	2.1	1.8
Unpaid caregiving services for household members	6.5	3.2	2.1	3.0	2.1
Unpaid volunteer, trainee and other unpaid work	13.6	7.3	5.5	5.9	5.0
Learning	0.8	1.8	2.0	11.5	1.4
Socializing and communication, community participation and religious practice	1.0	0.5	0.4	0.3	0.4
Culture, leisure, mass-media and sports practices	0.3	0.6	0.4	0.4	0.4
Self-care and maintenance	0.0	0.0	0.0	0.0	0.0
female					
Employment and related activities	8.4	2.5	1.9	3.5	1.9
Production of goods for own final use	13.7	4.6	4.3	4.1	4.1
Unpaid domestic services for household members	3.1	0.7	0.3	0.9	0.4
Unpaid caregiving services for household members	5.4	1.5	1.3	2.6	1.4
Unpaid volunteer, trainee and other unpaid work	10.9	6.4	4.8	10.0	4.9
Learning	0.8	2.0	2.1	0.0	1.5
Socializing and communication, community participation and religious practice	0.9	0.5	0.4	0.3	0.4
Culture, leisure, mass-media and sports practices	0.4	0.4	0.4	0.5	0.3
Self-care and maintenance	0.0	0.0	0.0	0.0	0.0
person					
Employment and related activities	6.0	1.3	0.6	1.8	0.7
Production of goods for own final use	9.1	3.9	4.0	3.6	3.4
Unpaid domestic services for household members	3.3	0.8	0.5	1.1	0.6
Unpaid caregiving services for household members	5.0	1.8	1.5	2.5	1.5
Unpaid volunteer, trainee and other unpaid work	13.4	5.7	5.8	5.8	5.5
Learning	0.8	1.7	1.8	7.6	1.2
Socializing and communication, community participation and religious practice	0.9	0.4	0.4	0.3	0.4
Culture, leisure, mass-media and sports practices	0.3	0.4	0.4	0.4	0.3
Self-care and maintenance	0.0	0.0	0.0	0.0	0.0

Table (1RSE)_all-India: RSE (in percent) of participation rate in activities of major divisions of TUS activity classification in a day irrespective of whether it is a major activity or not (considering all the activities in a time slot) at all-India level

all-India rural+urban

major divisions of TUS activity classification	age-group				
	6-14 years	15-29 years	15-59 years	60 years and above	all (6 years and above)
(1)	(2)	(3)	(4)	(5)	(6)
male					
Employment and related activities	4.7	1.7	0.9	1.3	1.1
Production of goods for own final use	3.9	4.1	4.4	4.4	4.6
Unpaid domestic services for household members	3.1	2.4	2.3	1.6	2.1
Unpaid caregiving services for household members	5.3	3.4	3.0	2.5	3.0
Unpaid volunteer, trainee and other unpaid work	9.4	4.5	4.5	5.0	3.9
Learning	0.7	1.3	1.4	6.4	1.3
Socializing and communication, community participation and religious practice	0.8	0.3	0.2	0.2	0.3
Culture, leisure, mass-media and sports practices	0.3	0.6	0.6	0.7	0.6
Self-care and maintenance	0.0	0.0	0.0	0.0	0.0
female					
Employment and related activities	4.3	2.4	2.4	2.0	2.4
Production of goods for own final use	4.1	2.5	2.4	2.3	2.5
Unpaid domestic services for household members	2.8	0.5	0.2	0.6	0.3
Unpaid caregiving services for household members	4.4	1.6	1.6	1.9	1.7
Unpaid volunteer, trainee and other unpaid work	9.8	4.6	4.0	5.2	3.6
Learning	0.8	1.9	1.7	0.0	1.8
Socializing and communication, community participation and religious practice	0.8	0.4	0.3	0.3	0.3
Culture, leisure, mass-media and sports practices	0.6	0.8	0.8	0.8	0.7
Self-care and maintenance	0.0	0.0	0.0	0.0	0.0
person					
Employment and related activities	4.1	1.8	1.2	1.3	1.4
Production of goods for own final use	4.1	2.4	3.1	3.4	3.1
Unpaid domestic services for household members	2.7	1.0	0.7	0.8	0.7
Unpaid caregiving services for household members	5.2	2.1	2.0	2.0	2.1
Unpaid volunteer, trainee and other unpaid work	8.4	4.7	3.3	3.5	4.3
Learning	0.7	1.3	1.1	0.0	1.1
Socializing and communication, community participation and religious practice	0.8	0.3	0.2	0.2	0.2
Culture, leisure, mass-media and sports practices	0.4	0.7	0.7	0.8	0.6
Self-care and maintenance	0.0	0.0	0.0	0.0	0.0

Table (2RSE)_State: RSE (in percent) of estimates of time (in minutes) spent in a day on an average **per participant** in the activities of major divisions of TUS activity classification irrespective of whether it is a major activity or not (considering all the activities in a time slot) for each State/UT

Andhra Pradesh

major divisions of TUS activity classification	male			female			person		
	15-29 years	15-59 years	6 years and above	15-29 years	15-59 years	6 years and above	15-29 years	15-59 years	6 years and above
(1)	(2)	(3)	(4)	(5)	(6)	(7)	(8)	(9)	(10)
rural									
Employment and related activities	2.0	1.4	1.4	4.2	2.1	2.3	2.3	1.4	1.5
Production of goods for own final use	9.9	7.6	7.1	6.8	4.7	4.6	6.5	5.8	5.4
Unpaid domestic services for household members	7.0	4.4	3.9	2.3	1.6	1.6	2.5	1.6	1.5
Unpaid caregiving services for household members	5.8	4.7	4.3	3.1	2.7	2.6	2.8	2.4	2.3
Unpaid volunteer, trainee and other unpaid work	13.5	9.9	8.8	16.1	10.2	9.2	11.7	8.4	7.5
Learning	2.6	2.7	2.2	3.2	3.5	2.1	2.4	2.5	1.9
Socializing and communication, community participation and religious practice	4.0	3.3	3.0	4.7	3.4	3.1	4.1	3.2	3.0
Culture, leisure, mass-media and sports practices	3.1	2.2	2.0	2.6	2.3	2.1	2.3	2.0	1.9
Self-care and maintenance	0.8	0.6	0.6	0.7	0.6	0.6	0.6	0.6	0.5
urban									
Employment and related activities	2.6	1.7	1.9	4.5	2.8	2.9	2.7	1.7	1.9
Production of goods for own final use	12.4	12.9	13.6	11.8	7.3	6.6	10.9	7.8	7.4
Unpaid domestic services for household members	10.4	7.1	6.5	4.4	2.8	2.7	4.4	3.1	2.9
Unpaid caregiving services for household members	13.5	7.4	6.9	5.6	4.7	4.7	5.5	4.4	4.3
Unpaid volunteer, trainee and other unpaid work	16.4	27.2	20.5	11.6	10.7	11.3	10.7	19.3	16.2
Learning	6.0	6.7	4.4	4.6	4.3	3.8	5.1	5.1	3.4
Socializing and communication, community participation and religious practice	5.9	5.0	4.8	6.6	4.9	4.8	5.0	4.5	4.4
Culture, leisure, mass-media and sports practices	6.4	4.0	3.8	6.2	4.2	4.1	5.2	3.7	3.7
Self-care and maintenance	1.9	1.5	1.2	1.1	1.0	0.9	1.3	1.1	1.0
rural+urban									
Employment and related activities	1.7	1.1	1.2	3.2	1.7	1.9	1.8	1.1	1.2
Production of goods for own final use	9.3	7.1	6.6	5.9	4.2	4.1	5.8	5.2	4.9
Unpaid domestic services for household members	5.9	3.7	3.4	2.1	1.5	1.4	2.2	1.5	1.4
Unpaid caregiving services for household members	5.4	3.9	3.6	2.8	2.4	2.4	2.6	2.2	2.1
Unpaid volunteer, trainee and other unpaid work	11.0	11.5	9.6	11.8	7.8	7.3	9.3	8.5	7.5
Learning	3.8	4.0	2.3	2.7	2.7	2.0	2.9	2.9	1.7
Socializing and communication, community participation and religious practice	3.3	2.8	2.6	3.8	2.8	2.6	3.2	2.6	2.5
Culture, leisure, mass-media and sports practices	3.1	2.0	1.8	2.7	2.1	2.0	2.3	1.8	1.7
Self-care and maintenance	0.8	0.6	0.6	0.6	0.5	0.5	0.6	0.5	0.5

Table (2RSE)_State: RSE (in percent) of estimates of time (in minutes) spent in a day on an average **per participant** in the activities of major divisions of TUS activity classification irrespective of whether it is a major activity or not (considering all the activities in a time slot) for each State/UT

Arunachal Pradesh

major divisions of TUS activity classification	male			female			person		
	15-29 years	15-59 years	6 years and above	15-29 years	15-59 years	6 years and above	15-29 years	15-59 years	6 years and above
(1)	(2)	(3)	(4)	(5)	(6)	(7)	(8)	(9)	(10)
rural									
Employment and related activities	6.7	5.7	5.6	13.2	9.9	9.9	7.0	6.1	6.0
Production of goods for own final use	6.3	5.9	6.0	11.2	6.0	6.2	9.0	4.7	5.3
Unpaid domestic services for household members	14.1	11.4	12.8	5.3	5.8	5.6	6.6	6.3	6.7
Unpaid caregiving services for household members	17.8	8.0	6.3	9.4	7.1	7.7	9.5	7.2	6.8
Unpaid volunteer, trainee and other unpaid work	12.8	19.4	19.4	4.2	26.3	15.3	9.0	16.5	13.7
Learning	27.1	38.4	24.9	6.7	19.3	16.1	17.7	30.1	21.4
Socializing and communication, community participation and religious practice	5.9	8.8	8.6	8.8	11.0	10.4	6.9	9.9	9.4
Culture, leisure, mass-media and sports practices	15.9	11.5	11.9	8.3	9.0	8.5	12.6	10.0	10.1
Self-care and maintenance	2.8	2.7	2.7	4.4	3.4	3.0	3.1	2.7	2.6
urban									
Employment and related activities	5.8	4.0	4.0	4.9	4.9	4.9	4.8	3.9	3.9
Production of goods for own final use	16.9	12.6	12.4	25.6	17.6	17.0	18.5	13.1	12.6
Unpaid domestic services for household members	10.2	8.7	8.7	6.7	4.8	4.5	5.7	3.4	3.5
Unpaid caregiving services for household members	14.5	6.2	6.0	8.8	6.8	7.1	8.3	5.6	5.7
Unpaid volunteer, trainee and other unpaid work		2.6	2.6					2.6	2.6
Learning	5.6	5.9	3.8	4.8	4.8	4.1	4.7	4.8	3.7
Socializing and communication, community participation and religious practice	11.5	10.4	10.5	11.9	10.6	10.1	11.7	10.1	10.0
Culture, leisure, mass-media and sports practices	6.0	4.4	5.3	6.7	4.5	4.3	5.9	4.0	4.5
Self-care and maintenance	1.9	2.6	2.2	1.6	1.7	1.6	1.6	2.1	1.9
rural+urban									
Employment and related activities	5.5	4.7	4.6	10.3	8.1	8.1	5.6	5.0	4.9
Production of goods for own final use	6.2	5.8	5.9	10.7	5.9	6.1	8.9	4.6	5.2
Unpaid domestic services for household members	12.8	10.4	11.8	4.8	5.3	5.1	5.9	5.8	6.1
Unpaid caregiving services for household members	17.0	7.5	5.9	8.6	6.6	7.1	8.8	6.7	6.4
Unpaid volunteer, trainee and other unpaid work	12.8	17.9	17.9	4.2	26.3	15.3	9.0	16.0	12.9
Learning	24.1	35.4	22.6	6.4	19.0	15.1	16.1	28.4	19.6
Socializing and communication, community participation and religious practice	5.5	8.1	8.0	8.0	10.2	9.7	6.4	9.1	8.7
Culture, leisure, mass-media and sports practices	14.3	10.3	10.7	7.4	8.1	7.6	11.3	9.0	9.1
Self-care and maintenance	2.6	2.5	2.5	4.1	3.1	2.8	2.9	2.5	2.4

Table (2RSE)_State: RSE (in percent) of estimates of time (in minutes) spent in a day on an average **per participant** in the activities of major divisions of TUS activity classification irrespective of whether it is a major activity or not (considering all the activities in a time slot) for each State/UT

Assam

major divisions of TUS activity classification	male			female			person		
	15-29 years	15-59 years	6 years and above	15-29 years	15-59 years	6 years and above	15-29 years	15-59 years	6 years and above
(1)	(2)	(3)	(4)	(5)	(6)	(7)	(8)	(9)	(10)
rural									
Employment and related activities	2.3	1.8	1.9	7.4	4.0	4.0	2.3	1.7	1.8
Production of goods for own final use	6.5	3.8	3.7	5.1	3.5	3.4	5.0	2.9	3.0
Unpaid domestic services for household members	4.0	3.3	2.9	2.6	2.7	2.6	2.5	2.2	2.0
Unpaid caregiving services for household members	4.5	2.7	2.6	3.2	2.6	2.5	3.2	2.4	2.3
Unpaid volunteer, trainee and other unpaid work	17.9	10.7	9.5	17.8	10.0	12.7	13.9	8.4	8.5
Learning	2.5	3.8	1.9	2.9	4.2	2.4	2.1	3.6	1.9
Socializing and communication, community participation and religious practice	4.7	3.7	3.6	3.1	2.7	2.6	3.5	3.1	3.0
Culture, leisure, mass-media and sports practices	3.3	3.1	2.4	2.4	2.2	2.0	2.3	2.3	1.9
Self-care and maintenance	1.0	0.9	0.9	0.8	0.8	0.8	0.8	0.8	0.8
urban									
Employment and related activities	7.3	3.4	3.5	6.7	4.1	4.5	6.3	3.1	3.2
Production of goods for own final use	32.8	21.1	18.9	10.5	13.7	15.0	30.5	19.1	17.7
Unpaid domestic services for household members	13.6	7.0	6.9	8.4	6.1	5.8	8.0	4.7	4.4
Unpaid caregiving services for household members	10.7	7.6	6.9	10.9	9.3	9.1	11.2	8.0	7.6
Unpaid volunteer, trainee and other unpaid work	32.1	16.2	14.2	20.5	10.3	8.6	17.2	11.5	11.2
Learning	4.1	5.0	3.3	6.2	6.6	3.9	4.0	4.7	3.0
Socializing and communication, community participation and religious practice	15.1	13.1	12.3	12.4	9.4	9.6	12.9	11.4	11.1
Culture, leisure, mass-media and sports practices	8.2	5.0	4.6	5.6	4.6	4.6	5.9	4.3	4.2
Self-care and maintenance	2.4	2.6	2.3	2.4	2.0	1.9	2.2	2.2	2.0
rural+urban									
Employment and related activities	2.2	1.7	1.8	6.6	3.6	3.5	2.1	1.6	1.7
Production of goods for own final use	6.5	3.8	3.7	4.9	3.4	3.3	4.9	2.9	2.9
Unpaid domestic services for household members	3.9	3.1	2.7	2.5	2.5	2.4	2.4	2.0	1.9
Unpaid caregiving services for household members	4.3	2.6	2.4	3.0	2.5	2.4	3.1	2.3	2.2
Unpaid volunteer, trainee and other unpaid work	16.7	9.7	8.6	15.6	9.1	11.2	12.7	7.6	7.7
Learning	2.2	3.4	1.8	2.7	3.8	2.2	1.9	3.2	1.7
Socializing and communication, community participation and religious practice	4.5	3.6	3.4	3.0	2.5	2.5	3.4	3.0	2.9
Culture, leisure, mass-media and sports practices	3.1	2.8	2.2	2.5	2.2	2.0	2.3	2.2	1.8
Self-care and maintenance	1.0	0.8	0.8	0.7	0.8	0.7	0.8	0.7	0.7

Table (2RSE)_State: RSE (in percent) of estimates of time (in minutes) spent in a day on an average **per participant** in the activities of major divisions of TUS activity classification irrespective of whether it is a major activity or not (considering all the activities in a time slot) for each State/UT

Bihar

major divisions of TUS activity classification	male			female			person		
	15-29 years	15-59 years	6 years and above	15-29 years	15-59 years	6 years and above	15-29 years	15-59 years	6 years and above
(1)	(2)	(3)	(4)	(5)	(6)	(7)	(8)	(9)	(10)
rural									
Employment and related activities	2.3	2.2	2.4	8.0	5.0	5.3	2.7	2.2	2.5
Production of goods for own final use	7.6	6.9	6.2	7.3	8.0	7.6	7.7	6.3	5.9
Unpaid domestic services for household members	5.9	4.6	4.5	3.8	3.6	3.5	4.3	3.7	3.5
Unpaid caregiving services for household members	4.9	5.6	4.6	4.9	5.8	6.2	4.8	5.4	5.4
Unpaid volunteer, trainee and other unpaid work	12.5	12.2	12.5	9.9	8.6	8.4	10.9	11.2	11.5
Learning	2.5	2.5	2.5	3.1	3.2	2.4	2.4	2.4	2.3
Socializing and communication, community participation and religious practice	5.3	5.5	5.3	5.6	5.0	4.9	4.9	5.0	4.9
Culture, leisure, mass-media and sports practices	4.3	3.4	4.0	3.8	3.1	3.0	3.5	2.7	3.2
Self-care and maintenance	1.4	1.3	1.2	1.7	1.7	1.6	1.5	1.4	1.4
urban									
Employment and related activities	3.2	1.9	1.9	22.0	8.9	9.2	3.9	2.1	2.2
Production of goods for own final use	17.0	12.0	12.0	15.5	11.1	9.6	13.4	11.9	11.5
Unpaid domestic services for household members	7.9	4.8	4.6	4.7	3.2	3.4	4.8	3.2	3.2
Unpaid caregiving services for household members	5.6	6.0	5.4	4.1	4.4	4.5	4.0	4.2	4.2
Unpaid volunteer, trainee and other unpaid work	22.6	13.3	11.5	12.9	11.5	9.4	17.0	11.1	8.4
Learning	2.8	2.8	2.4	3.4	3.5	2.5	2.7	2.7	2.2
Socializing and communication, community participation and religious practice	6.4	5.2	4.9	4.4	3.9	3.9	4.7	4.1	3.9
Culture, leisure, mass-media and sports practices	4.4	3.6	3.2	3.6	3.4	3.0	3.5	3.0	2.7
Self-care and maintenance	1.4	1.1	1.0	1.3	1.2	1.2	1.1	1.1	1.0
rural+urban									
Employment and related activities	2.2	2.1	2.3	7.5	4.6	4.8	2.5	2.1	2.3
Production of goods for own final use	7.4	6.6	6.0	7.0	7.8	7.4	7.5	6.0	5.6
Unpaid domestic services for household members	5.3	4.2	4.1	3.5	3.3	3.2	3.9	3.4	3.2
Unpaid caregiving services for household members	4.6	5.1	4.3	4.4	5.3	5.6	4.4	4.9	4.9
Unpaid volunteer, trainee and other unpaid work	11.2	10.7	11.1	8.6	7.8	7.5	9.6	9.9	10.2
Learning	2.2	2.2	2.3	2.7	2.8	2.2	2.1	2.1	2.1
Socializing and communication, community participation and religious practice	4.8	4.9	4.8	5.1	4.6	4.5	4.4	4.5	4.5
Culture, leisure, mass-media and sports practices	3.9	3.1	3.6	3.4	2.7	2.6	3.2	2.4	2.9
Self-care and maintenance	1.3	1.2	1.1	1.6	1.5	1.4	1.3	1.3	1.2

Table (2RSE)_State: RSE (in percent) of estimates of time (in minutes) spent in a day on an average **per participant** in the activities of major divisions of TUS activity classification irrespective of whether it is a major activity or not (considering all the activities in a time slot) for each State/UT

Chhattisgarh

major divisions of TUS activity classification	male			female			person		
	15-29 years	15-59 years	6 years and above	15-29 years	15-59 years	6 years and above	15-29 years	15-59 years	6 years and above
(1)	(2)	(3)	(4)	(5)	(6)	(7)	(8)	(9)	(10)
rural									
Employment and related activities	3.9	3.7	3.6	4.3	4.1	4.3	3.8	3.7	3.7
Production of goods for own final use	8.2	10.5	8.9	11.6	12.0	10.8	8.6	11.5	9.9
Unpaid domestic services for household members	12.9	8.7	8.1	4.8	3.4	3.3	4.9	3.5	3.5
Unpaid caregiving services for household members	7.0	5.6	7.5	6.6	4.9	4.7	6.0	4.3	4.6
Unpaid volunteer, trainee and other unpaid work	21.8	26.9	25.1	10.5	10.4	12.3	11.3	16.1	15.7
Learning	6.3	6.2	4.3	5.3	5.8	4.0	4.9	5.0	3.9
Socializing and communication, community participation and religious practice	5.2	4.7	4.7	5.0	5.5	4.8	4.7	4.8	4.5
Culture, leisure, mass-media and sports practices	4.1	3.7	3.5	4.1	4.0	3.4	3.5	3.4	3.3
Self-care and maintenance	1.4	1.4	1.3	1.4	1.4	1.5	1.3	1.3	1.4
urban									
Employment and related activities	20.6	14.4	14.1	8.7	3.4	3.4	18.9	12.7	12.5
Production of goods for own final use	18.6	39.2	47.5	18.1	10.5	10.2	17.8	13.0	16.6
Unpaid domestic services for household members	8.8	6.9	6.6	13.0	10.4	9.7	13.9	10.6	10.3
Unpaid caregiving services for household members	24.8	11.2	9.6	10.0	7.2	6.9	9.1	6.9	6.5
Unpaid volunteer, trainee and other unpaid work	18.5	11.9	10.1	6.2	10.2	9.9	10.6	13.9	13.0
Learning	5.8	6.1	8.0	7.6	7.8	5.9	5.7	5.9	6.7
Socializing and communication, community participation and religious practice	6.2	5.2	4.6	6.5	6.5	6.0	5.2	5.0	4.7
Culture, leisure, mass-media and sports practices	5.7	4.1	3.6	4.4	4.2	4.2	3.3	3.3	2.9
Self-care and maintenance	1.6	2.1	2.1	2.0	2.1	2.0	1.7	2.0	2.0
rural+urban									
Employment and related activities	7.3	5.7	5.6	3.9	3.5	3.6	6.4	4.8	4.7
Production of goods for own final use	8.1	10.4	8.8	10.7	11.2	10.1	8.2	11.1	9.5
Unpaid domestic services for household members	11.4	7.5	7.1	4.6	3.5	3.4	4.7	3.6	3.5
Unpaid caregiving services for household members	7.3	4.9	6.3	5.6	4.2	4.0	5.1	3.7	3.9
Unpaid volunteer, trainee and other unpaid work	19.4	23.1	21.6	9.8	9.1	10.6	10.2	14.2	13.8
Learning	4.9	4.9	3.9	4.4	4.7	3.4	3.9	4.0	3.4
Socializing and communication, community participation and religious practice	4.5	4.1	4.0	4.1	4.5	4.0	3.9	4.0	3.8
Culture, leisure, mass-media and sports practices	3.5	3.0	2.9	3.4	3.3	2.9	2.8	2.8	2.6
Self-care and maintenance	1.2	1.2	1.1	1.2	1.2	1.3	1.1	1.1	1.1

Table (2RSE)_State: RSE (in percent) of estimates of time (in minutes) spent in a day on an average **per participant** in the activities of major divisions of TUS activity classification irrespective of whether it is a major activity or not (considering all the activities in a time slot) for each State/UT

Delhi

major divisions of TUS activity classification	male			female			person		
	15-29 years	15-59 years	6 years and above	15-29 years	15-59 years	6 years and above	15-29 years	15-59 years	6 years and above
(1)	(2)	(3)	(4)	(5)	(6)	(7)	(8)	(9)	(10)
rural									
Employment and related activities	3.1	1.4	1.8		54.9	50.4	6.7	2.4	2.9
Production of goods for own final use		0.0	0.0					0.0	0.0
Unpaid domestic services for household members	21.9	23.6	18.7	5.6	5.1	3.8	10.1	8.2	6.9
Unpaid caregiving services for household members	31.5	46.0	40.1	12.2	10.9	9.3	12.0	13.7	11.9
Learning	13.3	13.3	12.1	7.1	12.3	10.9	9.4	11.2	11.5
Socializing and communication, community participation and religious practice	17.7	18.9	14.7	8.3	9.9	9.1	12.0	13.4	9.8
Culture, leisure, mass-media and sports practices	15.9	12.0	6.9	13.0	12.8	8.8	10.1	11.2	6.9
Self-care and maintenance	0.8	2.4	1.8	3.7	4.4	4.2	1.9	3.2	2.7
urban									
Employment and related activities	2.9	1.9	2.0	7.6	6.7	6.9	3.3	2.2	2.4
Production of goods for own final use	17.8	20.8	18.7	19.2	7.9	7.3	48.3	26.1	25.3
Unpaid domestic services for household members	8.9	7.8	7.4	5.3	4.0	3.9	6.5	4.3	4.3
Unpaid caregiving services for household members	8.5	7.7	8.4	7.4	6.3	6.2	6.6	5.8	5.8
Unpaid volunteer, trainee and other unpaid work	29.9	24.6	21.3	23.3	13.8	12.5	19.4	15.7	14.1
Learning	3.1	3.1	2.9	3.7	3.7	2.8	2.8	2.8	2.6
Socializing and communication, community participation and religious practice	7.7	7.1	6.4	7.2	5.9	5.5	6.9	6.3	5.8
Culture, leisure, mass-media and sports practices	4.4	4.3	3.8	4.9	4.2	3.6	4.1	4.1	3.5
Self-care and maintenance	1.8	2.0	1.8	3.0	2.1	1.7	2.2	1.9	1.7
rural+urban									
Employment and related activities	2.9	1.9	2.0	7.6	6.7	6.9	3.3	2.2	2.4
Production of goods for own final use	17.8	20.1	18.2	19.2	7.9	7.3	48.3	25.4	24.7
Unpaid domestic services for household members	8.9	7.7	7.3	5.2	3.9	3.9	6.4	4.3	4.3
Unpaid caregiving services for household members	8.4	7.7	8.3	7.2	6.2	6.1	6.5	5.7	5.7
Unpaid volunteer, trainee and other unpaid work	29.9	24.6	21.3	23.3	13.8	12.5	19.4	15.7	14.1
Learning	3.1	3.1	2.8	3.6	3.7	2.8	2.8	2.8	2.6
Socializing and communication, community participation and religious practice	7.6	7.1	6.3	7.1	5.8	5.4	6.8	6.2	5.7
Culture, leisure, mass-media and sports practices	4.3	4.3	3.8	4.9	4.2	3.6	4.1	4.1	3.5
Self-care and maintenance	1.8	2.0	1.8	3.0	2.1	1.7	2.2	1.9	1.7

Table (2RSE)_State: RSE (in percent) of estimates of time (in minutes) spent in a day on an average **per participant** in the activities of major divisions of TUS activity classification irrespective of whether it is a major activity or not (considering all the activities in a time slot) for each State/UT

Goa

major divisions of TUS activity classification	male			female			person		
	15-29 years	15-59 years	6 years and above	15-29 years	15-59 years	6 years and above	15-29 years	15-59 years	6 years and above
(1)	(2)	(3)	(4)	(5)	(6)	(7)	(8)	(9)	(10)
rural									
Employment and related activities	23.6	5.1	5.4	25.6	15.1	18.9	21.1	8.2	8.7
Production of goods for own final use	14.5	23.7	22.0	61.2	14.3	9.3	42.9	19.6	17.0
Unpaid domestic services for household members	36.6	10.3	10.1	26.8	14.6	16.1	23.2	9.2	15.0
Unpaid caregiving services for household members	41.2	17.0	15.5	15.1	15.4	15.6	17.6	16.4	16.1
Unpaid volunteer, trainee and other unpaid work	1.2	2.8	52.0	5.1	5.9	5.4	6.9	16.6	47.6
Learning	14.6	14.6	11.5	10.7	13.0	11.2	12.0	13.3	10.4
Socializing and communication, community participation and religious practice	12.4	7.7	8.1	14.3	14.5	11.3	11.0	7.3	6.6
Culture, leisure, mass-media and sports practices	6.1	8.2	4.0	4.7	3.8	3.7	5.7	5.5	3.5
Self-care and maintenance	4.6	4.9	4.1	5.4	2.8	2.3	5.1	3.6	2.7
urban									
Employment and related activities	12.1	5.6	6.4	23.4	5.7	5.6	11.7	6.2	6.7
Production of goods for own final use	34.8	32.5	23.7	13.7	17.7	13.3	22.9	12.2	10.8
Unpaid domestic services for household members	14.8	5.8	8.7	18.1	8.2	6.5	15.1	9.4	8.2
Unpaid caregiving services for household members	17.0	5.7	6.1	19.7	10.4	10.2	16.8	7.2	7.1
Unpaid volunteer, trainee and other unpaid work		70.8	46.1	52.5	51.0	46.1	57.1	52.6	44.7
Learning	8.3	8.7	10.7	19.6	17.0	8.1	9.7	8.9	7.9
Socializing and communication, community participation and religious practice	14.7	12.7	11.4	9.8	7.7	6.9	11.6	9.5	8.5
Culture, leisure, mass-media and sports practices	14.1	14.0	11.0	15.2	9.2	7.6	13.1	11.0	8.8
Self-care and maintenance	2.0	2.7	3.3	3.1	2.1	2.8	2.3	2.3	2.9
rural+urban									
Employment and related activities	10.8	4.1	4.6	19.2	6.0	6.8	10.5	4.9	5.3
Production of goods for own final use	23.8	22.8	17.2	28.1	12.8	9.4	22.6	10.2	8.7
Unpaid domestic services for household members	23.3	5.2	6.9	16.8	7.8	7.6	15.6	7.3	8.0
Unpaid caregiving services for household members	24.9	6.3	6.2	13.4	8.7	8.8	12.1	7.9	7.7
Unpaid volunteer, trainee and other unpaid work	21.6	49.1	36.9	51.8	49.9	45.3	38.5	47.4	40.0
Learning	7.6	7.9	8.3	10.1	10.5	7.2	7.6	8.2	6.9
Socializing and communication, community participation and religious practice	11.3	9.0	8.1	12.0	8.8	6.8	10.0	7.0	6.1
Culture, leisure, mass-media and sports practices	10.0	10.0	8.0	7.3	5.6	4.7	7.8	7.3	5.9
Self-care and maintenance	2.0	2.5	2.6	3.4	1.8	1.9	2.6	2.0	2.1

Table (2RSE)_State: RSE (in percent) of estimates of time (in minutes) spent in a day on an average **per participant** in the activities of major divisions of TUS activity classification irrespective of whether it is a major activity or not (considering all the activities in a time slot) for each State/UT

Gujarat

major divisions of TUS activity classification	male			female			person		
	15-29 years	15-59 years	6 years and above	15-29 years	15-59 years	6 years and above	15-29 years	15-59 years	6 years and above
(1)	(2)	(3)	(4)	(5)	(6)	(7)	(8)	(9)	(10)
rural									
Employment and related activities	1.9	1.4	1.4	4.2	3.0	3.0	2.1	1.6	1.5
Production of goods for own final use	8.8	8.2	7.9	6.4	6.4	6.1	5.3	6.4	6.1
Unpaid domestic services for household members	6.4	3.6	3.2	2.1	1.6	1.6	2.2	1.7	1.7
Unpaid caregiving services for household members	5.4	3.4	3.0	3.5	3.1	2.9	3.4	2.6	2.4
Unpaid volunteer, trainee and other unpaid work	22.1	20.9	18.7	7.7	9.4	9.2	12.3	13.5	13.0
Learning	2.8	2.8	2.0	2.9	3.0	1.9	2.3	2.4	1.8
Socializing and communication, community participation and religious practice	3.8	3.5	3.3	3.9	3.2	3.0	3.6	3.1	3.0
Culture, leisure, mass-media and sports practices	4.0	4.0	3.4	4.0	3.8	3.5	3.5	3.6	3.2
Self-care and maintenance	0.9	0.8	0.8	1.0	0.9	0.8	0.9	0.8	0.8
urban									
Employment and related activities	2.0	1.7	1.7	3.6	2.9	2.9	2.2	1.7	1.7
Production of goods for own final use	25.5	23.3	22.6	11.6	18.8	20.5	13.3	20.7	24.0
Unpaid domestic services for household members	8.5	6.7	6.0	3.0	1.9	2.0	3.0	1.9	1.9
Unpaid caregiving services for household members	7.5	5.8	5.2	4.6	3.5	3.2	3.9	3.2	3.0
Unpaid volunteer, trainee and other unpaid work	14.1	13.0	11.9	13.1	9.5	9.2	11.1	10.1	9.5
Learning	3.0	4.9	3.3	3.3	3.6	2.7	2.4	3.7	2.7
Socializing and communication, community participation and religious practice	5.2	4.6	4.2	5.5	4.1	4.1	4.7	4.1	3.9
Culture, leisure, mass-media and sports practices	4.0	3.5	3.2	3.2	2.4	2.5	2.8	2.4	2.5
Self-care and maintenance	0.8	0.8	0.7	1.0	0.9	0.9	0.8	0.7	0.7
rural+urban									
Employment and related activities	1.4	1.1	1.1	3.0	2.3	2.2	1.5	1.2	1.2
Production of goods for own final use	8.6	7.9	7.5	6.7	7.2	6.7	5.6	6.9	6.4
Unpaid domestic services for household members	5.3	3.7	3.3	1.8	1.3	1.2	1.8	1.3	1.3
Unpaid caregiving services for household members	4.5	3.2	2.8	2.8	2.3	2.1	2.5	2.0	1.8
Unpaid volunteer, trainee and other unpaid work	12.5	12.2	10.9	7.1	7.4	7.2	8.4	9.1	8.5
Learning	2.2	3.1	1.9	2.4	2.5	1.7	1.8	2.4	1.6
Socializing and communication, community participation and religious practice	3.2	2.9	2.6	3.3	2.6	2.5	2.9	2.6	2.4
Culture, leisure, mass-media and sports practices	2.9	2.7	2.4	2.4	2.4	2.2	2.2	2.2	2.1
Self-care and maintenance	0.6	0.6	0.6	0.7	0.6	0.6	0.6	0.6	0.5

Table (2RSE)_State: RSE (in percent) of estimates of time (in minutes) spent in a day on an average **per participant** in the activities of major divisions of TUS activity classification irrespective of whether it is a major activity or not (considering all the activities in a time slot) for each State/UT

Haryana

major divisions of TUS activity classification	male			female			person		
	15-29 years	15-59 years	6 years and above	15-29 years	15-59 years	6 years and above	15-29 years	15-59 years	6 years and above
(1)	(2)	(3)	(4)	(5)	(6)	(7)	(8)	(9)	(10)
rural									
Employment and related activities	2.8	2.4	2.7	19.0	7.5	7.9	3.5	2.6	2.9
Production of goods for own final use	8.2	5.6	5.6	7.0	6.9	6.9	5.3	4.8	4.8
Unpaid domestic services for household members	17.7	13.8	12.8	3.9	3.8	3.7	4.4	4.1	4.1
Unpaid caregiving services for household members	5.6	5.3	5.8	5.1	4.8	5.0	4.3	4.4	4.5
Unpaid volunteer, trainee and other unpaid work	17.6	7.0	10.5	8.4	9.4	8.7	10.2	7.2	8.2
Learning	2.4	2.5	2.3	3.0	3.2	2.9	2.1	2.3	2.3
Socializing and communication, community participation and religious practice	6.3	5.8	5.4	6.8	5.8	5.4	6.0	5.6	5.2
Culture, leisure, mass-media and sports practices	4.4	3.9	3.8	4.3	4.3	4.1	3.6	3.6	3.6
Self-care and maintenance	1.5	1.4	1.4	1.4	1.3	1.3	1.4	1.3	1.3
urban									
Employment and related activities	3.3	2.3	2.4	11.6	6.2	6.8	4.3	2.7	3.0
Production of goods for own final use	28.2	13.2	12.4	21.8	14.7	16.7	19.1	10.3	11.8
Unpaid domestic services for household members	10.7	8.0	7.8	4.7	3.9	4.0	4.4	3.6	3.7
Unpaid caregiving services for household members	8.3	5.7	5.2	6.3	5.8	5.8	5.9	5.5	5.5
Unpaid volunteer, trainee and other unpaid work	27.6	23.2	20.1	8.8	7.6	8.4	16.5	12.9	11.5
Learning	4.4	4.2	3.0	4.9	5.2	3.9	3.6	3.6	2.9
Socializing and communication, community participation and religious practice	6.9	6.1	5.8	6.3	6.4	6.2	6.2	5.8	5.6
Culture, leisure, mass-media and sports practices	6.1	4.8	4.3	4.2	4.1	4.2	4.6	3.9	4.0
Self-care and maintenance	1.6	1.5	1.4	1.7	1.5	1.5	1.5	1.4	1.4
rural+urban									
Employment and related activities	2.2	1.7	1.9	10.6	4.9	5.2	2.7	1.9	2.1
Production of goods for own final use	8.2	5.5	5.5	6.7	6.5	6.5	5.2	4.6	4.6
Unpaid domestic services for household members	10.8	8.3	8.0	3.1	2.8	2.8	3.3	2.9	3.0
Unpaid caregiving services for household members	4.7	4.1	4.5	4.1	3.8	3.9	3.5	3.5	3.6
Unpaid volunteer, trainee and other unpaid work	18.0	11.7	10.8	6.2	6.3	6.3	9.9	7.5	7.0
Learning	2.2	2.2	1.8	2.7	2.8	2.3	1.9	2.0	1.8
Socializing and communication, community participation and religious practice	4.7	4.3	4.1	4.9	4.4	4.1	4.5	4.1	4.0
Culture, leisure, mass-media and sports practices	3.6	3.0	2.9	3.1	3.0	3.0	2.8	2.7	2.7
Self-care and maintenance	1.1	1.0	1.0	1.1	1.0	1.0	1.0	1.0	1.0

Table (2RSE)_State: RSE (in percent) of estimates of time (in minutes) spent in a day on an average **per participant** in the activities of major divisions of TUS activity classification irrespective of whether it is a major activity or not (considering all the activities in a time slot) for each State/UT

Himachal Pradesh

major divisions of TUS activity classification	male			female			person		
	15-29 years	15-59 years	6 years and above	15-29 years	15-59 years	6 years and above	15-29 years	15-59 years	6 years and above
(1)	(2)	(3)	(4)	(5)	(6)	(7)	(8)	(9)	(10)
rural									
Employment and related activities	4.4	2.8	2.8	14.0	8.6	8.6	5.4	4.2	4.3
Production of goods for own final use	14.7	11.0	10.3	7.3	5.7	5.8	7.7	7.0	7.1
Unpaid domestic services for household members	13.3	9.4	7.5	6.5	5.0	4.9	6.0	5.1	5.0
Unpaid caregiving services for household members	22.8	11.7	10.1	6.6	5.4	5.2	7.4	5.1	4.8
Unpaid volunteer, trainee and other unpaid work	38.4	24.0	24.1	21.2	22.6	19.9	20.2	20.7	19.6
Learning	4.4	4.6	3.2	4.3	4.4	2.9	3.7	4.0	2.6
Socializing and communication, community participation and religious practice	13.2	11.8	11.6	8.1	9.8	10.3	10.1	10.6	10.7
Culture, leisure, mass-media and sports practices	5.2	5.1	4.3	7.1	6.4	5.4	5.4	5.3	4.5
Self-care and maintenance	1.9	1.9	1.6	2.4	2.0	1.8	2.0	1.8	1.6
urban									
Employment and related activities	6.5	3.2	2.9	8.1	8.4	8.5	6.0	3.4	3.2
Production of goods for own final use	24.5	29.9	25.8	10.5	13.3	14.0	41.8	21.5	18.8
Unpaid domestic services for household members	8.9	8.4	7.6	10.7	7.6	7.0	9.2	6.1	5.7
Unpaid caregiving services for household members	34.6	15.5	15.2	7.0	10.0	10.3	5.7	9.0	9.3
Unpaid volunteer, trainee and other unpaid work	0.0	37.3	37.3		18.9	15.0	0.0	25.7	22.7
Learning	9.7	9.5	6.0	6.6	8.2	5.6	6.5	6.8	4.4
Socializing and communication, community participation and religious practice	14.7	13.7	14.3	9.2	11.0	11.7	13.2	11.9	12.4
Culture, leisure, mass-media and sports practices	8.5	5.4	6.1	10.6	7.7	8.2	6.7	4.8	6.1
Self-care and maintenance	2.0	1.4	1.3	3.6	2.0	1.9	2.5	1.6	1.5
rural+urban									
Employment and related activities	4.0	2.5	2.5	16.4	8.3	8.4	4.8	3.7	3.8
Production of goods for own final use	14.4	10.9	10.2	7.3	5.7	5.8	7.6	6.9	7.0
Unpaid domestic services for household members	11.7	8.1	6.6	6.3	4.8	4.7	5.8	4.8	4.7
Unpaid caregiving services for household members	20.9	10.8	9.3	6.1	5.0	4.8	6.7	4.7	4.5
Unpaid volunteer, trainee and other unpaid work	35.9	23.0	23.1	21.2	22.1	19.4	19.8	19.7	18.5
Learning	4.0	4.1	2.9	3.9	4.0	2.7	3.3	3.6	2.4
Socializing and communication, community participation and religious practice	12.1	11.2	11.0	7.8	9.4	9.9	9.5	10.1	10.3
Culture, leisure, mass-media and sports practices	4.9	4.7	4.0	6.5	5.8	5.0	5.0	4.8	4.2
Self-care and maintenance	1.8	1.7	1.4	2.1	1.8	1.7	1.8	1.7	1.5

Table (2RSE)_State: RSE (in percent) of estimates of time (in minutes) spent in a day on an average **per participant** in the activities of major divisions of TUS activity classification irrespective of whether it is a major activity or not (considering all the activities in a time slot) for each State/UT

Jammu & Kashmir

major divisions of TUS activity classification	male			female			person		
	15-29 years	15-59 years	6 years and above	15-29 years	15-59 years	6 years and above	15-29 years	15-59 years	6 years and above
(1)	(2)	(3)	(4)	(5)	(6)	(7)	(8)	(9)	(10)
rural									
Employment and related activities	3.3	3.0	4.9	20.3	15.2	14.3	9.4	5.1	6.1
Production of goods for own final use	33.8	10.5	10.2	8.0	8.2	8.9	19.9	6.1	6.9
Unpaid domestic services for household members	9.6	12.6	13.5	5.5	3.4	2.8	7.3	5.6	4.9
Unpaid caregiving services for household members	10.6	8.4	7.8	9.4	3.7	3.1	7.7	2.1	2.7
Unpaid volunteer, trainee and other unpaid work	28.3	21.3	21.0	20.5	15.9	23.8	26.6	13.6	16.7
Learning	7.1	6.9	4.7	8.1	8.0	6.3	7.0	7.0	5.1
Socializing and communication, community participation and religious practice	4.3	6.3	6.6	11.7	9.8	9.7	6.5	6.8	7.5
Culture, leisure, mass-media and sports practices	7.8	8.7	7.2	12.9	10.0	10.6	10.3	9.2	8.7
Self-care and maintenance	1.4	1.8	2.0	2.0	2.4	2.1	1.6	2.0	2.0
urban									
Employment and related activities	12.0	5.9	6.2	20.8	4.5	5.2	12.8	4.5	4.9
Production of goods for own final use	22.6	17.4	15.6	46.3	10.4	12.5	38.9	8.7	9.5
Unpaid domestic services for household members	16.0	13.0	9.3	8.5	3.0	3.2	9.3	3.5	3.5
Unpaid caregiving services for household members	50.1	27.6	27.1	19.8	8.8	8.9	25.7	11.8	11.6
Unpaid volunteer, trainee and other unpaid work	14.4	21.4	24.4		8.8	5.8	18.2	17.1	17.7
Learning	12.6	15.0	11.9	8.4	8.4	9.1	9.2	10.3	9.3
Socializing and communication, community participation and religious practice	9.4	9.7	9.0	9.8	11.6	11.4	8.6	10.1	9.7
Culture, leisure, mass-media and sports practices	6.5	6.8	8.4	9.8	5.8	5.0	7.6	6.1	6.0
Self-care and maintenance	3.8	3.0	2.4	5.0	3.8	3.3	4.2	3.3	2.8
rural+urban									
Employment and related activities	4.3	2.8	4.2	18.8	13.3	12.7	8.1	4.2	5.1
Production of goods for own final use	33.7	10.7	10.5	7.9	7.7	8.4	19.7	6.3	7.3
Unpaid domestic services for household members	8.5	10.7	10.7	4.7	2.7	2.3	6.2	4.4	3.9
Unpaid caregiving services for household members	23.8	9.3	9.3	9.4	3.4	3.0	10.1	3.3	3.9
Unpaid volunteer, trainee and other unpaid work	31.0	16.3	16.3	19.9	14.6	20.3	24.2	12.2	14.6
Learning	6.3	6.5	4.4	6.7	6.7	5.8	5.7	5.8	4.7
Socializing and communication, community participation and religious practice	4.3	5.5	5.6	9.6	8.2	8.0	5.4	5.7	6.2
Culture, leisure, mass-media and sports practices	6.1	6.5	5.4	10.2	6.9	7.1	8.1	6.5	6.0
Self-care and maintenance	1.4	1.5	1.6	1.9	2.1	1.9	1.6	1.7	1.7

Table (2RSE)_State: RSE (in percent) of estimates of time (in minutes) spent in a day on an average **per participant** in the activities of major divisions of TUS activity classification irrespective of whether it is a major activity or not (considering all the activities in a time slot) for each State/UT

Jharkhand

major divisions of TUS activity classification	male			female			person		
	15-29 years	15-59 years	6 years and above	15-29 years	15-59 years	6 years and above	15-29 years	15-59 years	6 years and above
(1)	(2)	(3)	(4)	(5)	(6)	(7)	(8)	(9)	(10)
rural									
Employment and related activities	2.1	2.1	2.1	11.1	5.9	5.8	2.2	1.9	1.9
Production of goods for own final use	7.0	6.7	5.5	8.2	5.9	5.6	6.9	5.8	5.2
Unpaid domestic services for household members	8.6	3.8	3.9	3.1	2.8	2.8	3.4	2.6	2.7
Unpaid caregiving services for household members	4.6	3.9	3.3	5.1	5.1	4.8	4.8	4.4	4.0
Unpaid volunteer, trainee and other unpaid work	8.9	6.6	6.1	13.9	12.1	12.2	9.4	7.4	7.0
Learning	3.4	3.5	2.4	3.0	3.1	2.3	2.7	2.7	2.1
Socializing and communication, community participation and religious practice	4.2	5.2	5.2	5.5	4.5	4.6	4.4	4.6	4.7
Culture, leisure, mass-media and sports practices	4.3	3.3	2.9	5.0	4.1	3.5	4.0	3.3	2.9
Self-care and maintenance	0.9	1.0	1.0	1.2	1.3	1.2	1.0	1.1	1.0
urban									
Employment and related activities	3.4	1.8	1.8	9.6	5.3	5.3	3.7	2.0	2.0
Production of goods for own final use	16.7	12.5	11.1	28.5	24.1	23.2	19.9	16.4	16.2
Unpaid domestic services for household members	7.8	7.5	7.3	5.2	4.3	4.3	5.3	4.1	4.2
Unpaid caregiving services for household members	11.0	5.8	4.7	8.4	6.9	6.8	7.8	6.0	5.6
Unpaid volunteer, trainee and other unpaid work	13.4	12.5	12.8	10.5	13.8	16.3	11.4	12.8	13.8
Learning	3.3	3.7	3.4	4.6	4.7	4.0	3.3	3.5	3.3
Socializing and communication, community participation and religious practice	7.0	5.7	5.9	7.8	6.6	6.5	6.7	5.7	5.8
Culture, leisure, mass-media and sports practices	5.7	4.5	4.4	4.4	4.0	3.9	4.5	3.9	4.0
Self-care and maintenance	1.5	1.3	1.3	1.6	1.6	1.6	1.4	1.3	1.4
rural+urban									
Employment and related activities	1.8	1.7	1.6	8.6	4.6	4.7	1.9	1.5	1.5
Production of goods for own final use	6.9	6.5	5.4	8.0	5.7	5.4	6.7	5.6	5.1
Unpaid domestic services for household members	6.9	3.4	3.5	2.7	2.4	2.4	3.0	2.2	2.3
Unpaid caregiving services for household members	4.3	3.5	2.9	4.5	4.4	4.2	4.4	3.9	3.5
Unpaid volunteer, trainee and other unpaid work	7.5	5.8	5.6	11.0	10.2	10.6	7.7	6.4	6.4
Learning	2.6	2.7	2.0	2.5	2.6	2.0	2.1	2.2	1.8
Socializing and communication, community participation and religious practice	3.6	4.3	4.4	4.7	3.9	3.9	3.8	3.9	4.0
Culture, leisure, mass-media and sports practices	3.6	2.7	2.5	3.8	3.1	2.8	3.2	2.7	2.5
Self-care and maintenance	0.8	0.8	0.9	1.0	1.1	1.0	0.8	0.9	0.9

Table (2RSE)_State: RSE (in percent) of estimates of time (in minutes) spent in a day on an average **per participant** in the activities of major divisions of TUS activity classification irrespective of whether it is a major activity or not (considering all the activities in a time slot) for each State/UT

Karnataka

major divisions of TUS activity classification	male			female			person		
	15-29 years	15-59 years	6 years and above	15-29 years	15-59 years	6 years and above	15-29 years	15-59 years	6 years and above
(1)	(2)	(3)	(4)	(5)	(6)	(7)	(8)	(9)	(10)
rural									
Employment and related activities	1.4	1.2	1.2	3.4	1.9	1.8	1.5	1.2	1.2
Production of goods for own final use	7.7	5.4	5.1	6.6	5.2	5.1	6.8	5.1	4.9
Unpaid domestic services for household members	5.8	4.7	4.2	2.6	2.0	1.9	2.9	2.0	2.0
Unpaid caregiving services for household members	5.4	4.4	4.0	3.5	3.5	3.5	3.4	3.2	3.2
Unpaid volunteer, trainee and other unpaid work	14.0	11.5	9.8	10.1	8.8	8.5	9.7	8.6	7.2
Learning	2.4	2.4	2.0	2.7	2.8	2.5	2.1	2.1	1.9
Socializing and communication, community participation and religious practice	3.6	3.7	3.4	3.7	3.4	3.2	3.3	3.4	3.2
Culture, leisure, mass-media and sports practices	2.9	2.3	2.3	2.7	2.2	2.1	2.3	2.0	2.0
Self-care and maintenance	0.7	0.7	0.6	0.8	0.7	0.7	0.6	0.7	0.6
urban									
Employment and related activities	1.7	1.2	1.3	3.6	2.4	2.8	1.8	1.3	1.5
Production of goods for own final use	21.7	11.6	10.9	9.1	9.4	10.0	11.5	10.3	10.7
Unpaid domestic services for household members	5.4	4.1	3.8	3.6	2.7	2.8	3.4	2.5	2.5
Unpaid caregiving services for household members	9.4	4.0	3.8	5.2	4.1	4.2	4.9	3.6	3.6
Unpaid volunteer, trainee and other unpaid work	17.0	11.1	9.5	7.6	4.4	5.1	9.6	7.0	6.2
Learning	2.7	2.9	2.5	2.6	2.7	2.5	2.2	2.3	2.2
Socializing and communication, community participation and religious practice	4.9	4.4	4.1	6.4	4.1	3.9	4.8	3.8	3.7
Culture, leisure, mass-media and sports practices	3.7	2.8	2.6	2.9	2.1	2.2	2.8	2.1	2.2
Self-care and maintenance	0.8	0.7	0.7	0.8	0.7	0.8	0.7	0.7	0.7
rural+urban									
Employment and related activities	1.2	0.9	0.9	2.6	1.4	1.5	1.2	0.9	0.9
Production of goods for own final use	7.4	5.2	4.9	5.9	4.9	4.8	6.4	4.9	4.7
Unpaid domestic services for household members	4.1	3.3	3.0	2.2	1.7	1.6	2.2	1.6	1.6
Unpaid caregiving services for household members	4.9	3.1	2.9	3.0	2.6	2.7	2.8	2.4	2.4
Unpaid volunteer, trainee and other unpaid work	11.9	9.2	7.8	7.9	6.8	6.8	7.8	6.5	5.5
Learning	1.7	1.8	1.6	1.9	1.9	1.7	1.5	1.6	1.4
Socializing and communication, community participation and religious practice	2.9	2.8	2.6	3.5	2.7	2.5	2.7	2.6	2.4
Culture, leisure, mass-media and sports practices	2.3	1.8	1.7	2.0	1.6	1.7	1.8	1.5	1.5
Self-care and maintenance	0.5	0.5	0.5	0.6	0.5	0.5	0.5	0.5	0.5

Table (2RSE)_State: RSE (in percent) of estimates of time (in minutes) spent in a day on an average **per participant** in the activities of major divisions of TUS activity classification irrespective of whether it is a major activity or not (considering all the activities in a time slot) for each State/UT

Kerala

major divisions of TUS activity classification	male			female			person		
	15-29 years	15-59 years	6 years and above	15-29 years	15-59 years	6 years and above	15-29 years	15-59 years	6 years and above
(1)	(2)	(3)	(4)	(5)	(6)	(7)	(8)	(9)	(10)
rural									
Employment and related activities	2.9	1.3	1.2	5.8	1.9	1.9	2.6	1.2	1.1
Production of goods for own final use	20.0	8.1	7.4	16.0	4.6	4.4	12.6	4.9	4.8
Unpaid domestic services for household members	7.4	4.1	3.1	3.7	1.8	1.7	3.6	1.8	1.7
Unpaid caregiving services for household members	12.9	5.1	4.8	3.1	2.5	2.6	3.3	2.7	2.7
Unpaid volunteer, trainee and other unpaid work	23.5	12.8	11.3	22.7	9.6	9.6	17.4	9.1	8.7
Learning	3.3	3.4	2.7	3.5	3.8	3.1	2.6	2.8	2.3
Socializing and communication, community participation and religious practice	5.5	4.5	4.2	6.3	4.8	4.4	5.2	4.4	4.1
Culture, leisure, mass-media and sports practices	3.2	2.3	1.9	3.9	2.4	2.1	2.9	1.9	1.7
Self-care and maintenance	0.9	0.7	0.6	0.9	0.7	0.7	0.8	0.6	0.6
urban									
Employment and related activities	2.4	1.5	1.7	9.2	3.1	3.0	3.5	1.7	1.8
Production of goods for own final use	21.7	7.3	7.4	10.7	5.7	5.1	13.2	4.6	5.2
Unpaid domestic services for household members	6.7	4.8	3.7	4.6	2.2	2.0	4.4	2.0	1.8
Unpaid caregiving services for household members	9.8	5.9	5.2	4.2	3.5	3.4	4.5	3.5	3.3
Unpaid volunteer, trainee and other unpaid work	13.5	10.0	8.6	12.1	9.4	8.5	9.9	7.3	6.3
Learning	3.2	3.3	3.1	3.6	3.7	2.8	2.8	2.9	2.5
Socializing and communication, community participation and religious practice	4.8	4.1	3.9	4.9	4.2	4.2	4.3	3.9	3.8
Culture, leisure, mass-media and sports practices	4.2	3.0	2.4	4.2	2.9	2.5	3.2	2.5	2.2
Self-care and maintenance	0.9	0.7	0.7	0.9	0.7	0.6	0.7	0.6	0.6
rural+urban									
Employment and related activities	1.8	1.0	1.0	5.6	1.8	1.8	2.3	1.0	1.0
Production of goods for own final use	16.6	6.3	5.5	12.1	3.7	3.5	10.1	3.7	3.6
Unpaid domestic services for household members	5.0	3.1	2.4	2.9	1.4	1.3	2.8	1.3	1.2
Unpaid caregiving services for household members	8.5	3.9	3.5	2.6	2.1	2.1	2.8	2.2	2.1
Unpaid volunteer, trainee and other unpaid work	12.4	8.4	7.4	12.0	6.7	6.3	9.2	5.7	5.3
Learning	2.3	2.4	2.0	2.5	2.6	2.1	2.0	2.0	1.7
Socializing and communication, community participation and religious practice	3.6	3.0	2.9	4.0	3.2	3.1	3.3	3.0	2.8
Culture, leisure, mass-media and sports practices	2.7	1.9	1.5	2.9	1.9	1.6	2.2	1.6	1.4
Self-care and maintenance	0.6	0.5	0.5	0.6	0.5	0.4	0.5	0.4	0.4

Table (2RSE)_State: RSE (in percent) of estimates of time (in minutes) spent in a day on an average **per participant** in the activities of major divisions of TUS activity classification irrespective of whether it is a major activity or not (considering all the activities in a time slot) for each State/UT

Madhya Pradesh

major divisions of TUS activity classification	male			female			person		
	15-29 years	15-59 years	6 years and above	15-29 years	15-59 years	6 years and above	15-29 years	15-59 years	6 years and above
(1)	(2)	(3)	(4)	(5)	(6)	(7)	(8)	(9)	(10)
rural									
Employment and related activities	2.1	1.5	1.5	4.6	3.0	3.0	2.6	1.7	1.8
Production of goods for own final use	5.9	4.5	4.3	9.3	6.2	5.9	7.4	5.0	4.7
Unpaid domestic services for household members	4.7	3.4	3.4	1.8	1.6	1.5	1.6	1.6	1.5
Unpaid caregiving services for household members	5.8	3.7	3.6	3.0	2.8	2.7	2.8	2.6	2.5
Unpaid volunteer, trainee and other unpaid work	12.8	10.8	10.0	12.8	14.3	13.9	10.7	11.0	10.5
Learning	2.5	3.1	2.4	2.8	3.0	1.8	2.1	2.5	1.9
Socializing and communication, community participation and religious practice	3.2	2.7	2.5	3.8	3.1	3.2	3.0	2.6	2.5
Culture, leisure, mass-media and sports practices	3.0	2.4	2.7	2.9	2.5	2.5	2.6	2.2	2.4
Self-care and maintenance	0.6	0.6	0.6	0.7	0.7	0.6	0.6	0.6	0.6
urban									
Employment and related activities	3.0	1.9	1.9	6.1	3.0	3.6	3.1	1.7	1.8
Production of goods for own final use	17.5	15.8	15.3	8.3	9.5	9.5	9.2	11.7	11.4
Unpaid domestic services for household members	8.2	7.1	6.7	3.6	2.3	2.4	4.0	2.5	2.6
Unpaid caregiving services for household members	8.7	6.4	6.0	6.1	5.6	5.5	6.5	5.3	5.1
Unpaid volunteer, trainee and other unpaid work	18.3	12.4	11.7	15.5	16.4	15.3	14.1	12.2	11.4
Learning	4.3	5.0	3.1	3.8	4.2	3.1	3.4	3.8	2.6
Socializing and communication, community participation and religious practice	5.2	5.1	4.8	5.3	4.7	4.3	4.5	4.4	4.2
Culture, leisure, mass-media and sports practices	6.5	4.3	3.4	3.7	3.7	3.1	4.6	3.4	2.8
Self-care and maintenance	1.2	1.0	1.0	1.0	0.9	0.9	1.0	0.9	0.9
rural+urban									
Employment and related activities	2.0	1.5	1.6	4.0	2.5	2.6	2.4	1.7	1.8
Production of goods for own final use	6.0	4.5	4.2	8.6	5.8	5.6	7.2	5.1	4.7
Unpaid domestic services for household members	4.1	3.0	3.0	1.6	1.3	1.3	1.6	1.4	1.4
Unpaid caregiving services for household members	4.8	3.2	3.1	2.7	2.5	2.5	2.7	2.3	2.3
Unpaid volunteer, trainee and other unpaid work	11.2	8.9	8.4	11.2	11.9	11.3	9.5	9.1	8.7
Learning	2.3	2.7	1.9	2.3	2.4	1.6	1.8	2.1	1.6
Socializing and communication, community participation and religious practice	2.7	2.4	2.2	3.1	2.6	2.6	2.5	2.3	2.2
Culture, leisure, mass-media and sports practices	3.2	2.6	2.3	2.7	2.7	2.3	2.6	2.4	2.1
Self-care and maintenance	0.6	0.5	0.5	0.6	0.5	0.5	0.5	0.5	0.5

Table (2RSE)_State: RSE (in percent) of estimates of time (in minutes) spent in a day on an average **per participant** in the activities of major divisions of TUS activity classification irrespective of whether it is a major activity or not (considering all the activities in a time slot) for each State/UT

Maharashtra

major divisions of TUS activity classification	male			female			person		
	15-29 years	15-59 years	6 years and above	15-29 years	15-59 years	6 years and above	15-29 years	15-59 years	6 years and above
(1)	(2)	(3)	(4)	(5)	(6)	(7)	(8)	(9)	(10)
rural									
Employment and related activities	1.4	1.2	1.2	2.4	1.4	1.5	1.4	1.1	1.2
Production of goods for own final use	7.7	7.1	7.0	5.5	6.2	6.3	5.8	6.3	6.4
Unpaid domestic services for household members	4.7	2.9	2.7	1.8	1.4	1.4	1.9	1.5	1.5
Unpaid caregiving services for household members	5.5	3.6	3.5	3.3	2.9	2.9	3.2	2.7	2.7
Unpaid volunteer, trainee and other unpaid work	11.3	11.8	10.3	38.7	22.2	19.8	16.6	12.8	11.2
Learning	1.6	1.8	1.4	2.3	2.7	1.6	1.6	1.9	1.3
Socializing and communication, community participation and religious practice	3.6	3.3	3.2	3.6	3.2	3.0	3.3	3.2	3.0
Culture, leisure, mass-media and sports practices	2.5	2.3	2.2	2.8	2.5	2.3	2.4	2.2	2.1
Self-care and maintenance	0.6	0.5	0.5	0.6	0.6	0.5	0.6	0.5	0.5
urban									
Employment and related activities	1.7	1.3	1.3	4.0	2.6	2.7	1.8	1.3	1.3
Production of goods for own final use	21.2	20.0	19.3	6.3	6.0	5.6	7.5	10.7	10.9
Unpaid domestic services for household members	5.5	4.2	4.1	3.2	2.0	1.9	3.5	2.0	1.9
Unpaid caregiving services for household members	7.8	6.4	5.9	4.8	4.8	4.6	4.5	4.5	4.3
Unpaid volunteer, trainee and other unpaid work	20.8	21.7	20.7	17.0	13.1	12.1	19.6	21.1	19.0
Learning	2.2	2.6	2.3	2.7	3.4	2.1	2.0	2.6	1.9
Socializing and communication, community participation and religious practice	5.1	4.7	4.2	4.6	3.7	3.5	4.5	4.0	3.7
Culture, leisure, mass-media and sports practices	3.4	2.6	2.5	3.5	2.9	2.7	2.8	2.5	2.5
Self-care and maintenance	0.9	0.8	0.8	0.9	0.8	0.7	0.8	0.7	0.7
rural+urban									
Employment and related activities	1.3	1.0	1.0	2.3	1.3	1.3	1.4	1.0	1.0
Production of goods for own final use	7.3	6.7	6.6	4.4	5.1	5.2	5.0	5.7	5.8
Unpaid domestic services for household members	3.7	2.5	2.3	1.7	1.2	1.2	1.9	1.2	1.2
Unpaid caregiving services for household members	4.5	3.6	3.4	2.8	2.8	2.7	2.7	2.6	2.5
Unpaid volunteer, trainee and other unpaid work	11.6	13.9	12.5	25.2	13.9	12.3	12.7	12.4	11.1
Learning	1.3	1.6	1.3	1.8	2.2	1.3	1.3	1.6	1.1
Socializing and communication, community participation and religious practice	3.0	2.8	2.6	2.8	2.4	2.3	2.7	2.5	2.4
Culture, leisure, mass-media and sports practices	2.1	1.7	1.6	2.2	1.8	1.7	1.7	1.6	1.6
Self-care and maintenance	0.5	0.5	0.5	0.5	0.5	0.4	0.5	0.4	0.4

Table (2RSE)_State: RSE (in percent) of estimates of time (in minutes) spent in a day on an average **per participant** in the activities of major divisions of TUS activity classification irrespective of whether it is a major activity or not (considering all the activities in a time slot) for each State/UT

Manipur

major divisions of TUS activity classification	male			female			person		
	15-29 years	15-59 years	6 years and above	15-29 years	15-59 years	6 years and above	15-29 years	15-59 years	6 years and above
(1)	(2)	(3)	(4)	(5)	(6)	(7)	(8)	(9)	(10)
rural									
Employment and related activities	4.8	2.2	2.3	7.2	7.0	6.3	4.9	3.1	3.1
Production of goods for own final use	13.0	8.4	7.7	20.3	14.7	12.7	15.2	9.2	8.7
Unpaid domestic services for household members	8.3	6.7	5.7	3.9	4.5	3.9	4.0	3.8	3.4
Unpaid caregiving services for household members	10.7	5.8	6.2	15.0	11.2	10.8	13.8	8.6	8.7
Unpaid volunteer, trainee and other unpaid work	9.5	13.2	11.1	29.1	8.6	8.6	14.5	10.6	9.5
Learning	2.5	2.6	3.8	2.3	2.4	2.2	2.0	2.0	2.3
Socializing and communication, community participation and religious practice	10.9	13.3	12.3	10.5	10.8	9.9	10.3	12.1	11.1
Culture, leisure, mass-media and sports practices	6.6	3.8	4.5	8.5	5.8	6.1	6.5	4.4	4.9
Self-care and maintenance	1.7	1.9	1.8	1.7	1.6	1.7	1.6	1.7	1.7
urban									
Employment and related activities	3.9	1.9	1.9	5.7	3.3	3.2	3.8	2.0	2.1
Production of goods for own final use	12.0	9.5	9.5	16.4	9.7	8.7	12.9	7.3	7.1
Unpaid domestic services for household members	12.5	5.4	5.8	5.5	2.7	2.8	5.4	2.7	2.7
Unpaid caregiving services for household members	13.1	5.7	5.2	8.2	5.8	5.5	7.7	5.1	4.7
Unpaid volunteer, trainee and other unpaid work	15.4	11.7	10.4	26.0	21.6	21.3	22.5	14.8	12.3
Learning	8.1	9.2	4.3	4.4	4.7	2.9	6.6	7.5	3.6
Socializing and communication, community participation and religious practice	10.4	8.3	8.2	13.3	9.0	8.2	11.4	8.2	7.9
Culture, leisure, mass-media and sports practices	7.6	3.3	3.4	4.7	3.7	3.3	5.1	2.9	3.1
Self-care and maintenance	1.5	1.0	0.9	1.2	1.3	1.1	1.2	1.1	1.0
rural+urban									
Employment and related activities	3.9	1.7	1.9	5.5	5.0	4.6	3.9	2.4	2.4
Production of goods for own final use	11.9	8.0	7.2	18.6	13.2	11.3	14.0	8.4	7.8
Unpaid domestic services for household members	7.2	5.2	4.4	3.2	3.4	3.0	3.3	2.9	2.6
Unpaid caregiving services for household members	9.6	4.5	4.7	11.9	8.5	8.1	11.1	6.5	6.5
Unpaid volunteer, trainee and other unpaid work	10.5	11.8	9.7	20.4	8.6	8.5	13.0	9.6	8.5
Learning	3.1	3.4	3.3	2.1	2.3	1.9	2.3	2.4	2.0
Socializing and communication, community participation and religious practice	8.9	10.9	10.0	8.7	8.6	7.9	8.5	9.7	8.9
Culture, leisure, mass-media and sports practices	5.5	3.0	3.5	6.7	4.5	4.7	5.2	3.4	3.8
Self-care and maintenance	1.3	1.4	1.4	1.4	1.2	1.3	1.3	1.3	1.3

Table (2RSE)_State: RSE (in percent) of estimates of time (in minutes) spent in a day on an average **per participant** in the activities of major divisions of TUS activity classification irrespective of whether it is a major activity or not (considering all the activities in a time slot) for each State/UT

Meghalaya

major divisions of TUS activity classification	male			female			person		
	15-29 years	15-59 years	6 years and above	15-29 years	15-59 years	6 years and above	15-29 years	15-59 years	6 years and above
(1)	(2)	(3)	(4)	(5)	(6)	(7)	(8)	(9)	(10)
rural									
Employment and related activities	3.4	3.0	3.4	5.9	4.6	5.0	3.8	3.3	3.7
Production of goods for own final use	12.2	11.1	10.4	14.5	11.0	10.5	11.3	9.5	9.4
Unpaid domestic services for household members	12.9	11.3	10.9	5.4	4.2	4.1	5.5	3.7	4.1
Unpaid caregiving services for household members	10.9	10.4	10.3	9.4	7.9	7.4	7.7	6.5	6.2
Unpaid volunteer, trainee and other unpaid work	20.7	13.2	12.1	11.0	8.8	7.8	14.3	9.1	8.2
Learning	4.3	4.3	3.0	4.2	4.2	3.1	3.6	3.6	2.6
Socializing and communication, community participation and religious practice	7.4	7.1	6.4	8.5	8.2	7.2	7.6	7.4	6.7
Culture, leisure, mass-media and sports practices	7.2	5.6	3.8	7.7	7.6	5.4	6.3	5.9	3.9
Self-care and maintenance	1.9	1.9	1.8	2.2	1.8	1.9	1.9	1.8	1.8
urban									
Employment and related activities	4.6	2.3	2.3	4.4	3.1	3.1	4.3	2.2	2.2
Production of goods for own final use	35.8	24.3	24.4	14.2	20.4	18.4	26.9	21.9	21.5
Unpaid domestic services for household members	6.8	5.3	5.5	6.7	4.6	4.2	5.2	3.9	3.6
Unpaid caregiving services for household members	10.6	9.9	9.4	8.1	7.6	7.2	7.5	7.3	6.9
Unpaid volunteer, trainee and other unpaid work	38.6	19.8	18.3	25.6	17.4	16.0	26.5	17.6	15.4
Learning	3.0	3.0	3.6	4.8	4.8	3.7	3.7	3.7	3.3
Socializing and communication, community participation and religious practice	5.1	5.4	5.2	5.1	5.0	4.8	4.4	4.6	4.5
Culture, leisure, mass-media and sports practices	6.6	3.9	3.4	5.2	4.4	3.5	5.5	3.8	3.2
Self-care and maintenance	1.6	1.5	1.5	1.3	1.5	1.5	1.3	1.5	1.5
rural+urban									
Employment and related activities	3.1	2.6	3.0	4.9	3.8	4.2	3.4	2.8	3.2
Production of goods for own final use	11.9	10.7	10.1	13.6	10.4	10.0	10.9	9.1	9.1
Unpaid domestic services for household members	10.7	9.6	9.5	5.0	3.7	3.5	5.0	3.3	3.5
Unpaid caregiving services for household members	10.3	9.0	8.9	8.7	7.2	6.8	7.1	5.8	5.6
Unpaid volunteer, trainee and other unpaid work	19.1	12.0	11.1	11.8	8.6	7.6	14.1	8.7	7.9
Learning	3.4	3.4	2.6	3.4	3.4	2.6	2.9	2.9	2.3
Socializing and communication, community participation and religious practice	6.6	6.2	5.7	7.4	7.1	6.4	6.7	6.5	5.9
Culture, leisure, mass-media and sports practices	6.4	5.0	3.5	6.4	6.3	4.7	5.4	5.1	3.5
Self-care and maintenance	1.7	1.7	1.6	1.9	1.6	1.6	1.7	1.6	1.6

Table (2RSE)_State: RSE (in percent) of estimates of time (in minutes) spent in a day on an average **per participant** in the activities of major divisions of TUS activity classification irrespective of whether it is a major activity or not (considering all the activities in a time slot) for each State/UT

Mizoram

major divisions of TUS activity classification	male			female			person		
	15-29 years	15-59 years	6 years and above	15-29 years	15-59 years	6 years and above	15-29 years	15-59 years	6 years and above
(1)	(2)	(3)	(4)	(5)	(6)	(7)	(8)	(9)	(10)
rural									
Employment and related activities	4.4	2.4	2.3	11.0	6.4	6.8	5.8	3.3	3.4
Production of goods for own final use	18.7	15.0	15.5	15.7	16.8	15.5	14.4	15.3	15.3
Unpaid domestic services for household members	17.8	11.2	10.6	5.4	5.5	5.4	6.1	4.8	5.2
Unpaid caregiving services for household members	11.4	8.8	8.3	6.7	5.7	5.8	7.2	5.9	5.8
Unpaid volunteer, trainee and other unpaid work	16.3	13.5	13.5	16.6	13.4	12.5	15.3	13.1	12.9
Learning	6.2	6.7	7.8	11.6	11.6	6.1	7.1	7.2	6.6
Socializing and communication, community participation and religious practice	8.6	5.8	5.4	8.5	6.5	5.8	8.1	5.9	5.4
Culture, leisure, mass-media and sports practices	6.5	4.3	3.8	9.4	9.6	7.4	6.9	5.8	4.7
Self-care and maintenance	2.8	2.9	2.7	2.7	2.3	2.3	2.5	2.5	2.5
urban									
Employment and related activities	4.2	1.9	1.9	6.7	3.3	3.4	4.1	2.0	1.9
Production of goods for own final use	40.3	23.0	18.5	21.4	7.9	8.3	18.9	9.4	9.5
Unpaid domestic services for household members	10.4	8.5	7.9	6.2	5.5	5.3	6.7	4.9	4.8
Unpaid caregiving services for household members	9.9	8.5	8.4	5.8	5.9	6.0	7.4	6.1	6.1
Unpaid volunteer, trainee and other unpaid work	28.6	16.5	15.9	28.2	24.7	21.5	28.9	18.7	17.6
Learning	8.9	13.0	8.3	7.1	8.4	4.2	6.2	10.4	6.2
Socializing and communication, community participation and religious practice	9.4	4.7	4.5	8.3	5.3	5.5	8.3	4.9	4.8
Culture, leisure, mass-media and sports practices	5.6	3.6	3.5	6.5	4.7	4.0	4.9	3.8	3.4
Self-care and maintenance	3.8	2.8	2.8	3.6	2.7	2.7	3.5	2.7	2.7
rural+urban									
Employment and related activities	3.3	1.6	1.6	7.6	4.1	4.4	4.2	2.1	2.1
Production of goods for own final use	18.1	14.7	15.1	14.4	14.3	13.1	13.5	14.2	14.0
Unpaid domestic services for household members	11.2	7.2	6.8	4.1	3.9	3.8	4.6	3.5	3.6
Unpaid caregiving services for household members	8.8	6.2	5.9	4.6	4.1	4.2	5.2	4.2	4.3
Unpaid volunteer, trainee and other unpaid work	14.9	12.0	11.8	15.8	12.4	11.4	14.5	11.8	11.5
Learning	6.1	8.8	5.7	6.2	7.0	3.8	4.9	7.4	4.5
Socializing and communication, community participation and religious practice	6.4	3.8	3.6	5.9	4.1	3.9	5.8	3.9	3.6
Culture, leisure, mass-media and sports practices	4.3	2.9	2.6	5.7	5.1	4.1	4.3	3.4	2.9
Self-care and maintenance	2.3	2.0	2.0	2.2	1.7	1.7	2.1	1.8	1.8

Table (2RSE)_State: RSE (in percent) of estimates of time (in minutes) spent in a day on an average **per participant** in the activities of major divisions of TUS activity classification irrespective of whether it is a major activity or not (considering all the activities in a time slot) for each State/UT

Nagaland

major divisions of TUS activity classification	male			female			person		
	15-29 years	15-59 years	6 years and above	15-29 years	15-59 years	6 years and above	15-29 years	15-59 years	6 years and above
(1)	(2)	(3)	(4)	(5)	(6)	(7)	(8)	(9)	(10)
rural									
Employment and related activities	11.4	6.8	7.6	9.7	8.7	9.4	9.9	7.2	8.0
Production of goods for own final use	8.7	6.9	7.3	10.1	6.7	7.2	7.9	6.5	6.7
Unpaid domestic services for household members	20.6	9.8	8.8	6.7	7.2	7.0	8.0	5.8	5.8
Unpaid caregiving services for household members	18.3	9.8	9.1	8.6	6.6	6.9	7.8	7.2	7.4
Unpaid volunteer, trainee and other unpaid work	17.2	21.0	15.5	33.8	19.5	19.5	21.6	15.3	13.0
Learning	4.3	8.1	4.6	5.1	4.7	3.0	3.5	4.5	2.7
Socializing and communication, community participation and religious practice	9.8	5.9	6.2	7.1	5.6	5.7	6.6	5.1	5.6
Culture, leisure, mass-media and sports practices	6.8	5.3	5.1	9.9	9.6	8.7	5.8	6.1	6.0
Self-care and maintenance	2.4	2.1	2.3	1.6	1.9	2.0	1.9	2.0	2.2
urban									
Employment and related activities	7.1	3.6	4.1	8.7	5.3	6.6	6.3	3.7	4.4
Production of goods for own final use	22.1	20.7	18.4	15.7	9.0	9.5	13.2	12.8	12.9
Unpaid domestic services for household members	9.2	5.4	5.2	10.4	5.3	5.0	9.0	4.4	4.2
Unpaid caregiving services for household members	16.8	9.0	9.1	11.2	9.9	9.9	11.5	9.9	9.8
Unpaid volunteer, trainee and other unpaid work	39.9	38.5	34.3	53.5	45.4	44.6	43.4	44.8	42.2
Learning	4.5	4.3	3.7	5.4	5.4	4.1	4.0	3.9	3.1
Socializing and communication, community participation and religious practice	6.9	5.3	4.7	8.2	6.6	6.3	7.0	5.5	5.0
Culture, leisure, mass-media and sports practices	7.9	6.5	6.1	8.8	7.8	7.2	7.4	6.4	6.0
Self-care and maintenance	1.5	1.5	1.5	1.1	1.4	1.3	1.1	1.4	1.4
rural+urban									
Employment and related activities	6.9	4.5	5.2	7.3	6.5	7.2	6.6	5.0	5.7
Production of goods for own final use	9.9	7.0	7.1	9.0	6.2	6.5	7.8	6.3	6.4
Unpaid domestic services for household members	14.0	7.0	6.4	5.7	5.3	5.2	6.0	4.3	4.3
Unpaid caregiving services for household members	13.3	7.5	7.1	6.9	5.6	5.8	6.5	5.9	6.1
Unpaid volunteer, trainee and other unpaid work	17.3	19.3	14.3	29.2	18.7	18.9	19.5	15.5	13.2
Learning	3.1	4.6	3.1	3.9	3.7	2.5	2.7	3.1	2.1
Socializing and communication, community participation and religious practice	7.3	4.5	4.9	5.6	4.5	4.5	5.2	4.0	4.4
Culture, leisure, mass-media and sports practices	5.3	4.1	4.0	7.2	7.1	6.4	4.6	4.6	4.5
Self-care and maintenance	1.7	1.6	1.8	1.1	1.4	1.5	1.3	1.5	1.6

Table (2RSE)_State: RSE (in percent) of estimates of time (in minutes) spent in a day on an average **per participant** in the activities of major divisions of TUS activity classification irrespective of whether it is a major activity or not (considering all the activities in a time slot) for each State/UT

Odisha

major divisions of TUS activity classification	male			female			person		
	15-29 years	15-59 years	6 years and above	15-29 years	15-59 years	6 years and above	15-29 years	15-59 years	6 years and above
(1)	(2)	(3)	(4)	(5)	(6)	(7)	(8)	(9)	(10)
rural									
Employment and related activities	2.9	2.1	2.1	7.7	4.0	4.1	3.3	2.1	2.1
Production of goods for own final use	8.1	7.5	6.6	6.8	4.8	4.6	5.9	5.4	4.9
Unpaid domestic services for household members	5.9	4.5	3.9	2.2	1.6	1.8	2.0	1.8	1.7
Unpaid caregiving services for household members	8.7	6.1	5.7	3.4	3.4	3.2	3.3	3.1	3.0
Unpaid volunteer, trainee and other unpaid work	12.6	9.4	8.4	9.9	7.7	7.4	7.3	5.6	5.4
Learning	3.1	3.0	2.5	3.3	3.4	2.7	2.8	2.8	2.3
Socializing and communication, community participation and religious practice	4.0	4.0	3.4	3.4	3.6	3.5	3.3	3.6	3.3
Culture, leisure, mass-media and sports practices	3.6	3.1	2.8	3.2	3.0	2.7	2.9	2.8	2.5
Self-care and maintenance	1.1	1.1	1.0	0.9	0.8	0.7	0.9	0.9	0.8
urban									
Employment and related activities	3.1	2.2	2.4	12.6	5.7	6.8	3.8	2.2	2.7
Production of goods for own final use	8.2	18.4	17.0	12.1	11.5	11.6	11.1	10.5	10.3
Unpaid domestic services for household members	9.5	6.8	6.2	4.9	3.6	3.4	4.5	3.5	3.4
Unpaid caregiving services for household members	15.3	7.5	6.6	7.5	6.9	7.0	6.3	6.1	6.1
Unpaid volunteer, trainee and other unpaid work	16.7	18.6	16.2	24.9	17.0	14.2	16.8	16.3	13.4
Learning	12.4	12.9	6.9	8.0	7.1	5.6	9.3	9.5	5.2
Socializing and communication, community participation and religious practice	8.2	7.1	6.4	6.2	4.9	5.0	6.2	5.5	5.3
Culture, leisure, mass-media and sports practices	6.3	4.3	4.0	6.6	5.5	5.2	5.2	4.3	4.2
Self-care and maintenance	2.3	2.1	1.9	2.2	2.1	2.1	2.1	2.0	1.9
rural+urban									
Employment and related activities	2.5	1.8	1.8	6.7	3.5	3.6	2.8	1.8	1.9
Production of goods for own final use	8.4	7.6	6.6	6.5	4.6	4.4	5.8	5.3	4.8
Unpaid domestic services for household members	5.2	4.0	3.5	2.1	1.5	1.7	2.0	1.6	1.6
Unpaid caregiving services for household members	8.0	5.4	5.0	3.2	3.2	3.0	3.1	2.8	2.7
Unpaid volunteer, trainee and other unpaid work	10.6	8.7	7.7	9.6	7.1	6.7	7.3	5.7	5.2
Learning	4.0	4.0	2.4	3.0	3.1	2.4	3.0	3.1	2.1
Socializing and communication, community participation and religious practice	3.7	3.6	3.1	3.1	3.2	3.1	3.1	3.2	3.0
Culture, leisure, mass-media and sports practices	3.2	2.7	2.5	2.9	2.7	2.4	2.6	2.4	2.3
Self-care and maintenance	1.1	1.1	1.0	0.8	0.8	0.7	0.8	0.9	0.8

Table (2RSE)_State: RSE (in percent) of estimates of time (in minutes) spent in a day on an average **per participant** in the activities of major divisions of TUS activity classification irrespective of whether it is a major activity or not (considering all the activities in a time slot) for each State/UT

Punjab

major divisions of TUS activity classification	male			female			person		
	15-29 years	15-59 years	6 years and above	15-29 years	15-59 years	6 years and above	15-29 years	15-59 years	6 years and above
(1)	(2)	(3)	(4)	(5)	(6)	(7)	(8)	(9)	(10)
rural									
Employment and related activities	2.7	2.2	2.2	9.2	5.7	6.1	3.1	2.3	2.4
Production of goods for own final use	11.0	12.2	10.3	12.2	7.8	8.0	9.4	10.3	8.9
Unpaid domestic services for household members	9.0	8.4	7.6	4.5	3.9	3.8	4.6	3.9	3.8
Unpaid caregiving services for household members	9.1	5.5	5.4	7.1	5.8	5.5	6.1	5.4	5.3
Unpaid volunteer, trainee and other unpaid work	47.5	16.7	15.3	13.6	9.4	8.8	13.8	10.2	9.1
Learning	3.0	4.5	3.0	3.3	3.4	3.1	2.6	3.3	2.6
Socializing and communication, community participation and religious practice	10.5	8.2	7.1	6.5	5.1	4.8	8.1	6.5	5.7
Culture, leisure, mass-media and sports practices	4.9	4.0	4.0	4.0	3.4	3.1	4.0	3.3	3.3
Self-care and maintenance	1.6	1.5	1.4	1.5	1.4	1.4	1.4	1.4	1.4
urban									
Employment and related activities	2.5	1.5	1.8	14.2	5.3	6.4	3.9	1.8	2.5
Production of goods for own final use	22.7	20.7	15.1	13.2	10.0	11.5	19.5	12.7	12.2
Unpaid domestic services for household members	9.3	8.9	7.9	4.4	3.3	3.4	4.5	3.6	3.5
Unpaid caregiving services for household members	10.9	6.7	6.1	6.8	6.2	5.8	6.4	5.7	5.3
Unpaid volunteer, trainee and other unpaid work	19.7	20.2	16.7	13.3	11.0	10.7	14.5	12.3	9.3
Learning	4.0	7.5	4.3	6.8	6.7	4.4	4.9	6.2	3.8
Socializing and communication, community participation and religious practice	6.2	6.8	6.2	7.8	5.7	5.4	6.3	5.8	5.5
Culture, leisure, mass-media and sports practices	5.0	3.9	3.7	4.8	4.0	3.7	4.4	3.6	3.4
Self-care and maintenance	1.7	1.6	1.6	1.7	1.6	1.6	1.5	1.5	1.5
rural+urban									
Employment and related activities	1.9	1.5	1.5	7.9	4.0	4.4	2.4	1.6	1.8
Production of goods for own final use	10.0	11.3	9.5	10.9	6.9	7.0	8.6	9.3	8.0
Unpaid domestic services for household members	6.5	6.2	5.5	3.4	2.9	2.8	3.4	2.9	2.8
Unpaid caregiving services for household members	7.0	4.3	4.1	5.1	4.3	4.1	4.5	4.0	3.9
Unpaid volunteer, trainee and other unpaid work	18.4	13.0	11.5	10.2	7.3	7.2	10.5	8.0	6.9
Learning	2.4	4.0	2.5	3.3	3.3	2.6	2.4	3.1	2.1
Socializing and communication, community participation and religious practice	7.4	6.1	5.3	5.2	4.0	3.7	5.9	4.8	4.3
Culture, leisure, mass-media and sports practices	3.6	2.9	2.9	3.1	2.6	2.4	3.0	2.5	2.5
Self-care and maintenance	1.2	1.2	1.1	1.1	1.1	1.1	1.1	1.1	1.0

Table (2RSE)_State: RSE (in percent) of estimates of time (in minutes) spent in a day on an average **per participant** in the activities of major divisions of TUS activity classification irrespective of whether it is a major activity or not (considering all the activities in a time slot) for each State/UT

Rajasthan

major divisions of TUS activity classification	male			female			person		
	15-29 years	15-59 years	6 years and above	15-29 years	15-59 years	6 years and above	15-29 years	15-59 years	6 years and above
(1)	(2)	(3)	(4)	(5)	(6)	(7)	(8)	(9)	(10)
rural									
Employment and related activities	1.7	1.2	1.5	4.0	2.8	3.0	1.9	1.4	1.7
Production of goods for own final use	5.1	4.1	3.8	4.5	3.8	3.5	4.6	3.7	3.4
Unpaid domestic services for household members	5.1	3.7	3.4	1.9	1.8	1.7	1.9	1.7	1.7
Unpaid caregiving services for household members	5.6	5.0	4.4	4.1	3.8	3.6	3.8	3.6	3.4
Unpaid volunteer, trainee and other unpaid work	16.2	12.2	8.6	12.0	10.2	8.4	11.1	8.5	7.1
Learning	2.4	2.4	1.9	2.9	2.9	2.4	2.4	2.4	2.0
Socializing and communication, community participation and religious practice	3.5	3.0	2.7	3.7	3.3	2.9	3.3	2.9	2.6
Culture, leisure, mass-media and sports practices	3.2	2.6	2.4	2.7	2.4	2.4	2.6	2.2	2.2
Self-care and maintenance	0.8	0.8	0.7	0.8	0.8	0.7	0.7	0.7	0.7
urban									
Employment and related activities	2.0	1.3	1.5	7.5	4.5	6.1	2.3	1.5	1.9
Production of goods for own final use	26.6	12.5	12.1	13.3	9.9	9.5	13.7	10.2	9.9
Unpaid domestic services for household members	7.3	6.3	6.1	3.5	2.6	2.8	4.4	2.9	2.9
Unpaid caregiving services for household members	10.7	7.4	6.7	7.1	6.2	6.0	6.9	5.6	5.5
Unpaid volunteer, trainee and other unpaid work	43.9	31.5	27.9	18.5	14.0	13.7	28.7	24.1	20.6
Learning	4.3	4.2	3.2	3.8	3.8	2.7	3.7	3.7	2.8
Socializing and communication, community participation and religious practice	6.2	6.4	5.8	6.9	6.4	5.6	6.3	6.2	5.5
Culture, leisure, mass-media and sports practices	4.3	3.3	3.3	5.5	4.5	4.1	3.8	3.3	3.2
Self-care and maintenance	1.3	1.1	1.0	1.4	1.3	1.2	1.2	1.1	1.0
rural+urban									
Employment and related activities	1.4	1.0	1.2	3.6	2.5	2.7	1.7	1.3	1.6
Production of goods for own final use	5.0	4.0	3.8	4.4	3.7	3.4	4.6	3.7	3.4
Unpaid domestic services for household members	4.2	3.2	2.9	1.7	1.5	1.5	1.8	1.5	1.5
Unpaid caregiving services for household members	5.0	4.2	3.7	3.5	3.2	3.0	3.3	3.0	2.8
Unpaid volunteer, trainee and other unpaid work	15.6	11.4	8.4	10.4	9.2	7.6	10.4	8.1	6.8
Learning	2.1	2.1	1.6	2.4	2.3	1.9	2.0	2.0	1.6
Socializing and communication, community participation and religious practice	3.2	2.9	2.5	3.2	2.8	2.5	2.9	2.7	2.4
Culture, leisure, mass-media and sports practices	2.6	2.1	2.0	2.5	2.3	2.1	2.2	1.9	1.8
Self-care and maintenance	0.7	0.6	0.6	0.7	0.7	0.6	0.6	0.6	0.6

Table (2RSE)_State: RSE (in percent) of estimates of time (in minutes) spent in a day on an average **per participant** in the activities of major divisions of TUS activity classification irrespective of whether it is a major activity or not (considering all the activities in a time slot) for each State/UT

Sikkim

major divisions of TUS activity classification	male			female			person		
	15-29 years	15-59 years	6 years and above	15-29 years	15-59 years	6 years and above	15-29 years	15-59 years	6 years and above
(1)	(2)	(3)	(4)	(5)	(6)	(7)	(8)	(9)	(10)
rural									
Employment and related activities	5.1	2.6	2.8	5.4	4.1	4.1	4.8	2.8	3.0
Production of goods for own final use	21.0	11.9	11.3	19.5	17.7	16.4	17.7	13.1	12.4
Unpaid domestic services for household members	10.1	6.2	5.8	5.2	3.4	3.0	5.6	3.6	3.4
Unpaid caregiving services for household members	12.0	7.2	7.2	4.7	6.4	6.3	4.3	6.0	6.1
Unpaid volunteer, trainee and other unpaid work	15.6	12.7	13.3	18.1	24.2	23.4	14.8	14.4	13.2
Learning	4.9	4.9	4.4	4.3	4.3	3.7	4.3	4.4	3.7
Socializing and communication, community participation and religious practice	8.0	6.9	6.3	7.8	7.8	7.1	6.9	7.0	6.4
Culture, leisure, mass-media and sports practices	8.4	7.2	5.9	7.4	6.0	5.0	7.3	6.0	4.9
Self-care and maintenance	2.2	1.9	1.8	1.9	1.9	1.9	2.0	1.9	1.8
urban									
Employment and related activities	3.4	2.2	2.3	7.0	3.8	3.8	3.8	2.3	2.3
Production of goods for own final use	11.2	6.8	6.8		8.9	8.9	11.9	6.7	6.7
Unpaid domestic services for household members	9.3	8.0	7.5	6.2	4.0	3.9	5.0	4.2	4.0
Unpaid caregiving services for household members	30.7	7.2	9.1	15.1	9.3	9.4	14.8	8.3	8.6
Unpaid volunteer, trainee and other unpaid work		0.0	0.0					2.3	2.3
Learning	5.0	5.3	4.9	4.0	5.3	7.5	4.1	4.4	5.3
Socializing and communication, community participation and religious practice	13.0	13.5	13.2	11.4	10.1	10.2	11.8	11.7	11.7
Culture, leisure, mass-media and sports practices	10.6	9.7	9.7	7.4	6.4	7.5	7.7	7.8	8.3
Self-care and maintenance	1.7	1.9	1.8	1.8	1.8	1.7	1.5	1.7	1.6
rural+urban									
Employment and related activities	3.6	2.0	2.2	4.4	3.3	3.3	3.5	2.2	2.3
Production of goods for own final use	21.4	12.6	11.8	19.5	17.1	15.9	18.0	13.3	12.5
Unpaid domestic services for household members	6.9	4.9	4.6	4.2	2.8	2.5	4.1	2.9	2.8
Unpaid caregiving services for household members	11.8	6.1	6.1	4.7	5.4	5.4	4.4	5.1	5.2
Unpaid volunteer, trainee and other unpaid work	15.6	10.2	11.0	18.1	22.6	21.9	14.8	12.1	11.2
Learning	3.5	3.6	3.4	3.2	3.4	3.4	3.1	3.2	3.0
Socializing and communication, community participation and religious practice	6.8	6.2	5.8	6.7	6.5	6.0	6.1	6.0	5.6
Culture, leisure, mass-media and sports practices	6.6	5.8	5.1	5.6	4.7	4.3	5.4	4.9	4.3
Self-care and maintenance	1.6	1.5	1.4	1.5	1.6	1.6	1.5	1.5	1.5

Table (2RSE)_State: RSE (in percent) of estimates of time (in minutes) spent in a day on an average **per participant** in the activities of major divisions of TUS activity classification irrespective of whether it is a major activity or not (considering all the activities in a time slot) for each State/UT

Tamil Nadu

major divisions of TUS activity classification	male			female			person		
	15-29 years	15-59 years	6 years and above	15-29 years	15-59 years	6 years and above	15-29 years	15-59 years	6 years and above
(1)	(2)	(3)	(4)	(5)	(6)	(7)	(8)	(9)	(10)
rural									
Employment and related activities	1.5	1.0	1.0	3.4	1.6	1.7	1.7	1.0	1.1
Production of goods for own final use	17.4	7.7	7.1	6.4	4.2	4.0	6.3	4.7	4.5
Unpaid domestic services for household members	10.8	3.9	3.3	2.4	1.7	1.7	2.3	1.6	1.6
Unpaid caregiving services for household members	4.5	3.5	3.5	3.9	3.2	3.1	3.5	2.8	2.7
Unpaid volunteer, trainee and other unpaid work	28.1	15.3	13.8	15.5	10.5	9.8	16.5	8.5	7.9
Learning	2.0	2.1	1.6	2.4	2.6	1.7	1.8	1.9	1.5
Socializing and communication, community participation and religious practice	3.1	2.4	2.2	2.8	2.6	2.4	2.6	2.3	2.2
Culture, leisure, mass-media and sports practices	3.2	2.3	2.1	2.2	1.9	1.8	2.3	1.8	1.7
Self-care and maintenance	0.8	0.5	0.5	0.7	0.6	0.5	0.6	0.5	0.5
urban									
Employment and related activities	1.8	1.2	1.3	3.1	2.2	2.1	1.8	1.2	1.3
Production of goods for own final use	18.0	11.2	10.1	7.3	5.8	6.1	7.5	5.8	5.9
Unpaid domestic services for household members	5.5	4.0	3.9	5.6	2.6	2.6	4.9	2.4	2.3
Unpaid caregiving services for household members	7.8	4.7	4.7	4.2	3.6	3.5	4.4	3.2	3.2
Unpaid volunteer, trainee and other unpaid work	24.7	16.0	13.9	23.1	15.7	14.3	22.6	15.6	14.2
Learning	3.5	3.7	3.0	3.5	3.7	2.8	3.0	3.3	2.6
Socializing and communication, community participation and religious practice	4.6	3.7	3.4	6.0	3.4	3.2	4.3	3.2	3.0
Culture, leisure, mass-media and sports practices	3.2	2.2	2.4	3.8	2.4	2.4	2.8	2.0	2.2
Self-care and maintenance	0.9	0.9	0.8	1.1	0.8	0.8	0.9	0.8	0.8
rural+urban									
Employment and related activities	1.1	0.8	0.8	2.5	1.3	1.4	1.2	0.8	0.9
Production of goods for own final use	13.4	6.3	5.8	5.1	3.4	3.3	5.1	3.8	3.6
Unpaid domestic services for household members	5.7	2.8	2.6	2.8	1.5	1.5	2.5	1.4	1.4
Unpaid caregiving services for household members	4.2	2.9	2.9	2.9	2.4	2.4	2.8	2.1	2.1
Unpaid volunteer, trainee and other unpaid work	19.1	11.1	9.8	15.6	9.0	8.4	14.4	8.4	7.9
Learning	2.0	2.1	1.6	2.2	2.3	1.6	1.8	1.9	1.4
Socializing and communication, community participation and religious practice	2.7	2.2	2.0	3.4	2.1	2.0	2.5	2.0	1.8
Culture, leisure, mass-media and sports practices	2.3	1.6	1.6	2.1	1.5	1.5	1.8	1.3	1.4
Self-care and maintenance	0.6	0.5	0.5	0.6	0.5	0.5	0.5	0.5	0.5

Table (2RSE)_State: RSE (in percent) of estimates of time (in minutes) spent in a day on an average **per participant** in the activities of major divisions of TUS activity classification irrespective of whether it is a major activity or not (considering all the activities in a time slot) for each State/UT

Telangana

major divisions of TUS activity classification	male			female			person		
	15-29 years	15-59 years	6 years and above	15-29 years	15-59 years	6 years and above	15-29 years	15-59 years	6 years and above
(1)	(2)	(3)	(4)	(5)	(6)	(7)	(8)	(9)	(10)
rural									
Employment and related activities	2.2	1.3	1.4	3.9	1.6	1.7	2.1	1.2	1.3
Production of goods for own final use	18.1	9.4	8.1	7.9	8.9	8.2	11.9	8.6	7.6
Unpaid domestic services for household members	7.9	5.1	5.0	3.3	2.6	2.6	3.5	2.7	2.7
Unpaid caregiving services for household members	7.4	8.3	8.0	4.1	3.7	3.7	3.9	3.8	3.6
Unpaid volunteer, trainee and other unpaid work	27.1	19.6	19.3	29.5	17.5	17.9	20.4	16.9	17.2
Learning	2.3	2.3	1.7	4.9	4.9	3.0	3.1	3.1	2.0
Socializing and communication, community participation and religious practice	4.2	3.6	3.5	4.5	4.1	3.8	3.9	3.5	3.4
Culture, leisure, mass-media and sports practices	4.4	3.5	3.3	4.1	3.4	3.3	3.9	3.3	3.1
Self-care and maintenance	0.8	0.8	0.9	1.2	1.0	1.0	0.9	0.8	0.9
urban									
Employment and related activities	3.1	1.7	1.7	4.6	2.6	2.5	3.3	1.7	1.7
Production of goods for own final use	7.4	14.9	13.4	21.2	26.3	23.9	11.3	17.8	16.2
Unpaid domestic services for household members	9.8	6.9	5.9	3.4	2.9	3.1	3.8	2.7	2.7
Unpaid caregiving services for household members	8.2	5.3	5.1	3.7	3.6	3.4	3.4	3.1	2.9
Unpaid volunteer, trainee and other unpaid work	26.0	18.0	15.2	22.8	23.2	24.6	20.5	17.5	20.0
Learning	3.5	3.6	2.6	4.2	4.3	3.1	3.1	3.2	2.5
Socializing and communication, community participation and religious practice	7.2	5.2	4.7	5.9	5.0	5.0	5.4	4.7	4.5
Culture, leisure, mass-media and sports practices	5.7	3.9	4.0	3.7	2.7	2.7	3.7	2.8	3.0
Self-care and maintenance	1.6	1.2	1.0	1.2	1.2	1.1	1.3	1.1	1.0
rural+urban									
Employment and related activities	2.3	1.1	1.2	3.1	1.4	1.4	2.4	1.1	1.1
Production of goods for own final use	17.0	8.9	7.8	7.7	9.1	8.3	10.8	8.0	7.2
Unpaid domestic services for household members	7.1	4.2	3.8	2.4	2.0	2.0	2.6	1.9	2.0
Unpaid caregiving services for household members	5.5	5.0	4.8	2.8	2.6	2.5	2.7	2.4	2.3
Unpaid volunteer, trainee and other unpaid work	18.9	13.3	12.4	18.8	19.3	22.2	14.5	13.5	14.4
Learning	2.2	2.3	1.7	3.3	3.3	2.2	2.3	2.3	1.6
Socializing and communication, community participation and religious practice	4.0	3.0	2.8	3.6	3.2	3.0	3.2	2.8	2.7
Culture, leisure, mass-media and sports practices	3.5	2.6	2.6	2.7	2.2	2.2	2.7	2.2	2.2
Self-care and maintenance	0.8	0.7	0.7	0.9	0.8	0.7	0.7	0.7	0.7

Table (2RSE)_State: RSE (in percent) of estimates of time (in minutes) spent in a day on an average **per participant** in the activities of major divisions of TUS activity classification irrespective of whether it is a major activity or not (considering all the activities in a time slot) for each State/UT

Tripura

major divisions of TUS activity classification	male			female			person		
	15-29 years	15-59 years	6 years and above	15-29 years	15-59 years	6 years and above	15-29 years	15-59 years	6 years and above
(1)	(2)	(3)	(4)	(5)	(6)	(7)	(8)	(9)	(10)
rural									
Employment and related activities	3.2	1.8	1.8	8.1	4.0	4.4	3.5	2.0	2.0
Production of goods for own final use	13.6	7.2	6.7	7.1	5.3	5.4	7.5	5.0	5.0
Unpaid domestic services for household members	5.2	3.5	3.4	4.3	4.0	3.9	4.4	3.3	3.2
Unpaid caregiving services for household members	7.2	6.9	6.4	5.7	5.0	4.9	5.3	4.1	4.0
Unpaid volunteer, trainee and other unpaid work	20.0	13.3	14.8	18.5	13.3	13.0	14.3	10.1	10.6
Learning	2.4	2.4	2.6	3.0	3.0	2.5	2.2	2.1	2.3
Socializing and communication, community participation and religious practice	8.7	4.2	3.7	4.7	3.7	3.5	5.4	3.1	3.0
Culture, leisure, mass-media and sports practices	4.4	3.9	3.4	3.5	2.8	2.7	3.0	2.8	2.6
Self-care and maintenance	1.5	1.2	1.1	1.6	1.4	1.3	1.5	1.2	1.2
urban									
Employment and related activities	3.6	1.6	1.6	7.1	3.5	3.5	3.6	1.6	1.7
Production of goods for own final use	19.5	12.1	12.0	12.3	7.3	7.3	11.4	7.5	7.4
Unpaid domestic services for household members	9.7	4.6	4.2	5.1	3.5	3.3	4.5	3.3	3.1
Unpaid caregiving services for household members	14.5	5.0	4.6	6.8	5.5	5.7	6.6	4.9	4.9
Unpaid volunteer, trainee and other unpaid work	14.0	11.1	11.3	30.6	12.9	15.6	10.1	9.1	9.9
Learning	3.6	4.2	3.1	4.0	4.4	3.0	3.1	3.7	2.6
Socializing and communication, community participation and religious practice	6.8	5.1	4.5	6.0	3.6	3.7	5.4	3.7	3.7
Culture, leisure, mass-media and sports practices	5.4	3.5	3.0	3.8	3.3	3.4	4.0	3.0	2.9
Self-care and maintenance	1.8	1.3	1.3	1.7	1.4	1.4	1.6	1.3	1.3
rural+urban									
Employment and related activities	2.7	1.4	1.5	6.7	3.1	3.4	2.9	1.6	1.6
Production of goods for own final use	13.2	6.9	6.4	6.8	5.0	5.1	7.2	4.7	4.7
Unpaid domestic services for household members	4.6	3.0	2.8	3.7	3.4	3.3	3.8	2.8	2.7
Unpaid caregiving services for household members	6.5	5.6	5.3	4.9	4.2	4.2	4.6	3.4	3.4
Unpaid volunteer, trainee and other unpaid work	14.4	8.2	9.2	16.0	10.1	10.5	10.7	6.8	7.4
Learning	2.0	2.1	2.2	2.4	2.5	2.1	1.8	1.8	1.8
Socializing and communication, community participation and religious practice	7.6	3.7	3.2	4.0	3.0	2.9	4.7	2.6	2.5
Culture, leisure, mass-media and sports practices	3.7	3.1	2.7	2.9	2.2	2.1	2.5	2.2	2.1
Self-care and maintenance	1.3	1.0	0.9	1.3	1.2	1.1	1.2	1.0	1.0

Table (2RSE)_State: RSE (in percent) of estimates of time (in minutes) spent in a day on an average **per participant** in the activities of major divisions of TUS activity classification irrespective of whether it is a major activity or not (considering all the activities in a time slot) for each State/UT

Uttarakhand

major divisions of TUS activity classification	male			female			person		
	15-29 years	15-59 years	6 years and above	15-29 years	15-59 years	6 years and above	15-29 years	15-59 years	6 years and above
(1)	(2)	(3)	(4)	(5)	(6)	(7)	(8)	(9)	(10)
rural									
Employment and related activities	4.9	2.7	4.1	26.1	12.5	14.0	2.7	2.5	4.4
Production of goods for own final use	16.3	7.5	6.1	8.5	5.5	5.4	9.6	5.1	5.1
Unpaid domestic services for household members	9.2	7.9	7.2	12.3	9.5	9.6	11.0	5.3	6.2
Unpaid caregiving services for household members	18.2	15.1	10.0	19.3	21.7	20.5	19.4	15.9	15.6
Unpaid volunteer, trainee and other unpaid work	34.5	29.4	26.1	28.5	21.1	17.6	30.1	24.0	21.1
Learning	7.2	7.1	5.2	5.9	5.8	3.3	5.0	5.0	3.6
Socializing and communication, community participation and religious practice	16.3	12.5	12.1	15.6	14.1	12.6	14.0	11.8	11.6
Culture, leisure, mass-media and sports practices	8.2	8.4	6.8	6.0	7.4	7.2	7.0	7.6	6.6
Self-care and maintenance	3.6	3.2	2.7	3.4	3.7	3.3	3.4	3.4	3.0
urban									
Employment and related activities	3.9	3.5	3.5	15.0	10.7	10.6	4.2	3.8	3.8
Production of goods for own final use	32.4	30.7	21.8	29.8	11.3	10.7	26.8	15.9	14.5
Unpaid domestic services for household members	10.4	6.6	6.0	6.1	4.8	4.4	5.1	3.5	3.3
Unpaid caregiving services for household members	11.2	15.1	16.1	8.0	8.6	8.1	9.4	9.7	9.5
Unpaid volunteer, trainee and other unpaid work	26.7	22.5	18.6	13.7	9.9	9.9	21.9	18.3	16.3
Learning	7.3	7.7	5.1	6.9	7.5	5.8	6.1	6.6	4.9
Socializing and communication, community participation and religious practice	7.0	7.0	7.0	10.0	8.6	7.5	7.2	7.4	7.1
Culture, leisure, mass-media and sports practices	14.8	9.7	7.2	8.5	7.8	7.0	9.5	7.3	6.2
Self-care and maintenance	2.6	2.4	2.1	2.0	1.8	1.8	2.1	2.0	1.9
rural+urban									
Employment and related activities	3.6	2.2	3.2	18.7	10.3	11.1	2.5	2.2	3.4
Production of goods for own final use	16.0	7.4	6.1	8.4	5.4	5.3	9.5	5.1	5.1
Unpaid domestic services for household members	7.2	6.4	6.9	10.5	8.0	8.1	9.4	4.6	5.5
Unpaid caregiving services for household members	16.2	13.0	9.5	18.2	20.1	19.0	18.2	14.9	14.7
Unpaid volunteer, trainee and other unpaid work	30.8	25.2	21.5	22.3	16.6	14.5	26.5	20.4	17.2
Learning	5.7	5.6	4.2	4.7	4.8	2.9	4.1	4.1	3.0
Socializing and communication, community participation and religious practice	12.9	10.8	10.6	12.8	11.6	10.6	11.3	10.0	10.0
Culture, leisure, mass-media and sports practices	7.3	6.8	5.6	5.2	6.0	5.8	5.7	6.1	5.4
Self-care and maintenance	2.8	2.6	2.2	2.8	3.0	2.7	2.7	2.8	2.5

Table (2RSE)_State: RSE (in percent) of estimates of time (in minutes) spent in a day on an average **per participant** in the activities of major divisions of TUS activity classification irrespective of whether it is a major activity or not (considering all the activities in a time slot) for each State/UT

Uttar Pradesh

major divisions of TUS activity classification	male			female			person		
	15-29 years	15-59 years	6 years and above	15-29 years	15-59 years	6 years and above	15-29 years	15-59 years	6 years and above
(1)	(2)	(3)	(4)	(5)	(6)	(7)	(8)	(9)	(10)
rural									
Employment and related activities	3.0	2.5	2.7	9.1	6.0	6.1	3.4	2.9	3.2
Production of goods for own final use	7.2	7.4	6.8	5.9	5.2	5.2	6.9	6.3	6.0
Unpaid domestic services for household members	5.7	4.8	4.4	2.2	2.0	2.0	2.1	1.8	2.0
Unpaid caregiving services for household members	5.4	4.3	4.4	4.0	3.8	3.7	4.0	3.7	3.6
Unpaid volunteer, trainee and other unpaid work	13.3	6.2	6.3	14.5	12.1	10.7	11.3	7.0	7.1
Learning	2.4	2.4	2.2	3.2	3.2	2.1	2.4	2.5	2.0
Socializing and communication, community participation and religious practice	6.2	5.8	5.5	5.5	5.1	4.8	5.7	5.3	5.0
Culture, leisure, mass-media and sports practices	4.3	3.7	3.4	3.1	3.1	2.9	3.3	3.1	3.0
Self-care and maintenance	1.0	1.1	1.1	0.9	0.8	0.8	0.9	0.9	0.9
urban									
Employment and related activities	1.3	0.9	1.0	5.1	3.5	3.6	1.6	1.1	1.1
Production of goods for own final use	17.5	11.5	10.8	8.5	6.5	6.4	16.2	10.1	9.5
Unpaid domestic services for household members	7.4	5.4	5.2	2.5	1.8	1.8	2.6	1.8	1.8
Unpaid caregiving services for household members	7.0	4.2	4.3	5.5	4.3	4.1	4.9	3.7	3.6
Unpaid volunteer, trainee and other unpaid work	24.2	18.6	17.0	35.8	19.0	15.4	24.0	17.3	15.0
Learning	3.3	3.4	2.4	3.2	3.2	2.6	2.9	2.9	2.2
Socializing and communication, community participation and religious practice	5.1	5.3	5.0	5.3	4.7	4.4	4.8	4.8	4.6
Culture, leisure, mass-media and sports practices	3.7	2.8	2.5	2.9	2.5	2.4	2.9	2.3	2.2
Self-care and maintenance	0.9	0.7	0.6	1.1	1.0	0.9	0.9	0.7	0.7
rural+urban									
Employment and related activities	2.4	2.1	2.2	6.5	4.7	4.9	2.7	2.4	2.6
Production of goods for own final use	6.9	7.1	6.5	5.6	5.1	5.1	6.7	6.1	5.8
Unpaid domestic services for household members	4.8	4.1	3.8	1.8	1.6	1.7	1.8	1.5	1.7
Unpaid caregiving services for household members	4.5	3.4	3.4	3.4	3.2	3.0	3.4	3.0	2.9
Unpaid volunteer, trainee and other unpaid work	12.6	5.9	5.9	13.6	10.5	9.2	10.4	6.5	6.5
Learning	2.0	2.0	1.8	2.4	2.5	1.7	1.9	2.0	1.6
Socializing and communication, community participation and religious practice	4.9	4.6	4.4	4.5	4.2	4.0	4.5	4.3	4.1
Culture, leisure, mass-media and sports practices	3.4	2.9	2.7	2.7	2.9	2.6	2.7	2.6	2.4
Self-care and maintenance	0.8	0.9	0.9	0.8	0.7	0.7	0.7	0.7	0.7

Table (2RSE)_State: RSE (in percent) of estimates of time (in minutes) spent in a day on an average **per participant** in the activities of major divisions of TUS activity classification irrespective of whether it is a major activity or not (considering all the activities in a time slot) for each State/UT

West Bengal

major divisions of TUS activity classification	male			female			person		
	15-29 years	15-59 years	6 years and above	15-29 years	15-59 years	6 years and above	15-29 years	15-59 years	6 years and above
(1)	(2)	(3)	(4)	(5)	(6)	(7)	(8)	(9)	(10)
rural									
Employment and related activities	2.1	1.5	1.5	4.0	3.2	3.1	2.3	1.6	1.6
Production of goods for own final use	6.7	5.1	5.5	5.5	4.1	3.9	5.0	4.1	4.1
Unpaid domestic services for household members	4.3	2.4	2.2	2.2	2.0	1.9	2.3	2.0	2.0
Unpaid caregiving services for household members	5.7	4.0	3.7	2.9	3.4	3.3	2.8	3.0	2.9
Unpaid volunteer, trainee and other unpaid work	19.5	13.6	14.2	17.3	12.4	10.2	16.1	10.7	10.9
Learning	2.9	3.0	1.9	2.6	2.7	1.8	2.4	2.5	1.7
Socializing and communication, community participation and religious practice	4.1	3.3	2.9	2.8	2.7	2.5	2.6	2.3	2.2
Culture, leisure, mass-media and sports practices	2.7	2.2	1.7	2.4	2.0	1.9	2.1	1.7	1.5
Self-care and maintenance	0.7	0.6	0.6	0.7	0.6	0.6	0.6	0.6	0.5
urban									
Employment and related activities	3.1	1.8	1.7	4.1	3.2	3.5	2.9	1.7	1.8
Production of goods for own final use	44.4	29.9	28.3	14.0	8.6	8.4	29.3	18.2	17.6
Unpaid domestic services for household members	7.5	4.4	3.9	3.2	2.7	2.8	3.5	2.8	2.7
Unpaid caregiving services for household members	9.9	5.4	4.8	5.2	3.6	3.3	5.0	3.2	3.1
Unpaid volunteer, trainee and other unpaid work	31.1	18.9	16.6	17.4	12.5	11.9	26.6	16.4	14.7
Learning	3.6	3.6	2.9	3.1	3.6	3.0	2.8	3.0	2.5
Socializing and communication, community participation and religious practice	4.6	3.7	3.3	4.8	3.4	3.2	4.1	3.2	3.0
Culture, leisure, mass-media and sports practices	4.3	2.8	2.8	4.4	2.9	2.7	3.6	2.5	2.5
Self-care and maintenance	1.3	1.0	0.9	1.3	1.0	1.0	1.2	0.9	0.9
rural+urban									
Employment and related activities	1.8	1.2	1.2	3.0	2.4	2.4	1.8	1.2	1.2
Production of goods for own final use	7.1	5.1	5.4	5.2	3.9	3.7	5.1	4.0	4.0
Unpaid domestic services for household members	3.7	2.1	1.9	2.0	1.7	1.7	2.1	1.7	1.6
Unpaid caregiving services for household members	5.0	3.3	3.0	2.5	2.7	2.6	2.5	2.4	2.3
Unpaid volunteer, trainee and other unpaid work	16.6	10.9	10.6	14.3	9.2	7.9	13.8	9.1	8.7
Learning	2.3	2.3	1.6	2.1	2.3	1.6	1.9	1.9	1.4
Socializing and communication, community participation and religious practice	3.4	2.7	2.3	2.4	2.2	2.0	2.3	1.9	1.8
Culture, leisure, mass-media and sports practices	2.3	1.8	1.7	2.3	1.9	1.7	1.9	1.6	1.5
Self-care and maintenance	0.6	0.5	0.5	0.6	0.5	0.5	0.5	0.5	0.5

Table (2RSE)_State: RSE (in percent) of estimates of time (in minutes) spent in a day on an average **per participant** in the activities of major divisions of TUS activity classification irrespective of whether it is a major activity or not (considering all the activities in a time slot) for each State/UT

A & N Islands

major divisions of TUS activity classification	male			female			person		
	15-29 years	15-59 years	6 years and above	15-29 years	15-59 years	6 years and above	15-29 years	15-59 years	6 years and above
(1)	(2)	(3)	(4)	(5)	(6)	(7)	(8)	(9)	(10)
rural									
Employment and related activities	7.9	8.2	7.8	7.2	12.8	12.8	7.5	8.8	8.4
Production of goods for own final use	23.0	18.1	13.2	17.1	26.1	22.0	20.4	14.1	11.9
Unpaid domestic services for household members	5.1	11.7	8.1	13.4	13.9	12.7	15.1	17.0	15.0
Unpaid caregiving services for household members	13.3	13.4	11.5	8.0	10.8	11.2	10.6	7.2	7.5
Unpaid volunteer, trainee and other unpaid work		2.1	9.7		2.0	2.0		1.7	7.7
Learning	18.5	18.8	7.1	10.4	10.2	6.9	11.3	11.2	6.6
Socializing and communication, community participation and religious practice	13.2	19.3	19.4	19.0	19.1	20.3	14.6	18.7	19.5
Culture, leisure, mass-media and sports practices	26.7	19.5	20.5	9.5	13.8	15.0	15.3	14.9	16.6
Self-care and maintenance	6.7	8.2	7.1	3.5	5.3	4.6	4.3	6.6	5.7
urban									
Employment and related activities	9.5	5.8	6.4	29.0	14.6	15.3	14.8	7.9	8.8
Production of goods for own final use	68.9	32.0	30.2		10.1	9.7	68.9	23.5	22.2
Unpaid domestic services for household members	24.5	25.6	22.3	13.1	12.0	11.3	13.1	12.7	10.5
Unpaid caregiving services for household members	18.4	8.9	7.2	11.4	10.6	11.7	14.9	9.5	8.6
Unpaid volunteer, trainee and other unpaid work	4.8	17.3	17.3		0.0	0.0	0.0	11.9	11.9
Learning	4.6	4.4	4.4	17.7	15.7	8.0	8.8	6.5	4.3
Socializing and communication, community participation and religious practice	21.1	20.9	20.1	16.0	15.8	17.5	18.3	18.5	18.9
Culture, leisure, mass-media and sports practices	11.2	12.1	10.7	11.6	12.0	9.8	10.5	11.7	10.0
Self-care and maintenance	2.5	3.9	3.4	4.7	2.8	2.3	3.1	3.2	2.7
rural+urban									
Employment and related activities	6.7	5.0	5.1	12.6	10.9	11.2	8.7	5.9	6.0
Production of goods for own final use	23.5	16.2	12.0	17.1	29.9	26.8	18.9	16.7	15.3
Unpaid domestic services for household members	19.5	15.3	12.0	10.7	9.8	9.1	11.3	11.5	10.1
Unpaid caregiving services for household members	21.8	10.6	9.3	9.5	9.0	9.4	10.6	8.6	8.7
Unpaid volunteer, trainee and other unpaid work	4.8	17.0	17.6	12.5	17.3	17.3	2.3	15.2	15.6
Learning	5.8	5.4	4.2	10.3	9.6	5.3	7.0	5.8	4.3
Socializing and communication, community participation and religious practice	13.5	14.2	14.1	13.7	14.2	15.1	11.6	13.7	14.2
Culture, leisure, mass-media and sports practices	13.3	11.8	12.6	7.7	9.9	10.3	9.9	10.0	11.0
Self-care and maintenance	3.1	4.8	4.4	2.7	3.7	3.3	2.7	4.2	3.7

Table (2RSE)_State: RSE (in percent) of estimates of time (in minutes) spent in a day on an average **per participant** in the activities of major divisions of TUS activity classification irrespective of whether it is a major activity or not (considering all the activities in a time slot) for each State/UT

Chandigarh

major divisions of TUS activity classification	male			female			person		
	15-29 years	15-59 years	6 years and above	15-29 years	15-59 years	6 years and above	15-29 years	15-59 years	6 years and above
(1)	(2)	(3)	(4)	(5)	(6)	(7)	(8)	(9)	(10)
rural									
Employment and related activities	7.9	6.0	6.1	8.4	21.7	25.0	7.1	4.4	5.6
Unpaid domestic services for household members	9.3	6.2	15.9	6.4	3.9	5.8	17.0	10.0	11.0
Unpaid caregiving services for household members	45.3	36.0	36.5	12.5	10.9	11.5	19.0	18.0	17.2
Unpaid volunteer, trainee and other unpaid work									
Learning	3.2	8.2	5.7	43.5	43.5	24.3	5.6	10.0	10.3
Socializing and communication, community participation and religious practice	26.8	19.6	15.7	16.8	8.7	11.3	22.0	14.0	13.0
Culture, leisure, mass-media and sports practices	22.5	18.0	19.2	12.4	8.1	6.7	15.0	13.3	13.0
Self-care and maintenance	1.5	1.1	1.8	1.8	2.1	3.0	1.8	1.0	1.9
Production of goods for own final use					0.0	0.0		0.0	0.0
urban									
Employment and related activities	4.0	1.2	3.2	6.9	4.9	4.9	3.5	1.5	2.7
Production of goods for own final use		0.0	0.0		19.5	19.5		10.7	10.7
Unpaid domestic services for household members	15.3	14.1	11.5	9.2	4.8	4.7	8.2	5.9	5.5
Unpaid caregiving services for household members	6.4	12.2	10.6	8.0	11.3	13.6	7.3	10.0	14.7
Unpaid volunteer, trainee and other unpaid work	33.4	14.1	25.3		24.7	29.0	32.8	22.7	26.2
Learning	11.1	10.2	5.1	7.4	7.3	6.3	5.7	6.2	4.3
Socializing and communication, community participation and religious practice	10.2	11.2	10.9	9.6	11.6	11.0	10.0	11.3	11.0
Culture, leisure, mass-media and sports practices	15.2	11.0	9.8	6.8	5.7	6.1	10.7	7.6	7.7
Self-care and maintenance	4.3	3.2	2.9	3.7	3.6	3.2	3.7	3.0	2.7
rural+urban									
Employment and related activities	3.8	1.2	3.1	6.8	4.8	4.8	3.4	1.5	2.6
Production of goods for own final use		0.0	0.0		29.8	29.8	49.4	12.5	12.5
Unpaid domestic services for household members	14.0	13.4	10.8	8.8	4.6	4.5	7.9	5.6	5.3
Unpaid caregiving services for household members	7.0	11.6	10.3	7.0	10.7	12.9	6.7	9.6	14.1
Unpaid volunteer, trainee and other unpaid work	30.5	13.3	23.8		24.7	29.0	30.1	22.0	25.2
Learning	10.3	9.5	4.9	7.3	7.2	6.2	5.5	5.9	4.2
Socializing and communication, community participation and religious practice	9.9	10.8	10.5	9.6	11.4	10.8	9.8	11.0	10.7
Culture, leisure, mass-media and sports practices	14.5	10.6	9.4	6.6	5.5	5.9	10.3	7.4	7.5
Self-care and maintenance	4.1	3.1	2.8	3.7	3.5	3.1	3.6	2.9	2.6

Table (2RSE)_State: RSE (in percent) of estimates of time (in minutes) spent in a day on an average **per participant** in the activities of major divisions of TUS activity classification irrespective of whether it is a major activity or not (considering all the activities in a time slot) for each State/UT

Dadra & Nagar Haveli

major divisions of TUS activity classification	male			female			person		
	15-29 years	15-59 years	6 years and above	15-29 years	15-59 years	6 years and above	15-29 years	15-59 years	6 years and above
(1)	(2)	(3)	(4)	(5)	(6)	(7)	(8)	(9)	(10)
rural									
Employment and related activities	3.3	1.6	1.4	4.9	6.5	7.1	1.6	2.0	2.6
Production of goods for own final use	18.8	12.6	12.8	16.0	15.3	14.0	13.5	12.9	12.5
Unpaid domestic services for household members	15.2	11.0	20.3	9.3	7.9	8.6	7.5	6.1	8.6
Unpaid caregiving services for household members	16.2	7.9	8.0	26.3	19.9	18.7	21.5	14.9	14.5
Unpaid volunteer, trainee and other unpaid work	11.6	9.2	9.2	4.4	6.4	8.8	12.7	8.2	7.1
Learning	5.1	13.3	9.3	7.4	7.4	3.6	4.6	9.3	6.3
Socializing and communication, community participation and religious practice	15.7	15.7	14.7	14.7	14.7	15.6	14.8	14.9	15.1
Culture, leisure, mass-media and sports practices	10.5	8.1	8.6	9.1	8.0	6.0	6.8	6.4	6.4
Self-care and maintenance	1.1	0.7	0.7	1.9	2.0	2.2	0.9	1.2	1.2
urban									
Employment and related activities	3.7	3.1	3.1	12.4	6.4	6.4	4.2	3.4	3.3
Production of goods for own final use	6.2	19.2	19.1	17.1	12.1	12.1	11.0	12.0	12.4
Unpaid domestic services for household members	9.1	8.7	8.6	6.0	2.7	2.7	12.5	10.6	10.4
Unpaid caregiving services for household members	30.2	19.3	19.3	18.6	14.7	14.6	17.8	12.9	12.1
Unpaid volunteer, trainee and other unpaid work		0.0	0.0		0.0	0.0	16.3	63.0	63.0
Learning	16.2	16.2	11.1	0.0	0.0	7.6	10.5	10.5	6.9
Socializing and communication, community participation and religious practice	12.5	11.7	11.7	17.3	10.8	10.6	11.8	9.9	9.8
Culture, leisure, mass-media and sports practices	8.2	8.3	7.9	25.2	10.6	10.2	9.6	5.5	5.1
Self-care and maintenance	1.7	1.7	1.6	3.4	2.8	2.8	1.8	1.9	1.9
rural+urban									
Employment and related activities	2.8	2.3	2.3	5.2	4.6	5.0	2.8	2.4	2.5
Production of goods for own final use	26.4	17.2	17.4	16.7	19.0	18.4	17.1	18.1	17.8
Unpaid domestic services for household members	8.4	7.3	8.2	6.1	5.0	5.4	8.4	6.8	7.0
Unpaid caregiving services for household members	22.8	13.0	12.6	15.5	12.1	11.7	13.8	9.7	9.3
Unpaid volunteer, trainee and other unpaid work	13.0	7.7	7.7	8.2	17.4	16.9	11.1	14.8	13.1
Learning	12.5	14.3	7.8	4.8	4.8	4.3	8.9	10.4	5.6
Socializing and communication, community participation and religious practice	9.9	9.4	9.2	11.8	9.6	10.3	9.3	9.0	9.3
Culture, leisure, mass-media and sports practices	6.2	5.9	5.9	12.0	6.7	5.7	5.9	4.2	4.1
Self-care and maintenance	1.2	1.0	0.9	1.9	1.7	1.7	1.1	1.1	1.2

Table (2RSE)_State: RSE (in percent) of estimates of time (in minutes) spent in a day on an average **per participant** in the activities of major divisions of TUS activity classification irrespective of whether it is a major activity or not (considering all the activities in a time slot) for each State/UT

Daman & Diu

major divisions of TUS activity classification	male			female			person		
	15-29 years	15-59 years	6 years and above	15-29 years	15-59 years	6 years and above	15-29 years	15-59 years	6 years and above
(1)	(2)	(3)	(4)	(5)	(6)	(7)	(8)	(9)	(10)
rural									
Employment and related activities	2.9	2.1	3.3	24.0	11.6	16.8	4.8	3.8	5.0
Production of goods for own final use		0.0	0.0					0.0	0.0
Unpaid domestic services for household members	10.4	16.8	16.2	4.6	14.0	13.6	4.8	16.8	15.9
Unpaid caregiving services for household members	8.2	10.5	12.7	10.5	18.1	18.6	12.4	17.1	20.8
Unpaid volunteer, trainee and other unpaid work	5.3	5.3	3.5	0.0	0.0	0.0	5.9	5.9	2.8
Learning	5.1	5.1	10.6	6.9	6.9	7.3	5.3	5.3	5.4
Socializing and communication, community participation and religious practice	21.4	13.3	12.9	13.2	11.1	11.2	17.6	11.3	11.4
Culture, leisure, mass-media and sports practices	14.0	11.4	12.1	9.4	8.2	6.5	10.7	9.4	9.0
Self-care and maintenance	1.6	2.1	2.1	1.8	1.7	2.2	1.3	1.8	2.0
urban									
Employment and related activities	3.1	3.3	4.2	7.7	4.4	4.1	2.6	3.3	3.9
Production of goods for own final use	0.0	75.8	75.8				0.0	75.8	75.8
Unpaid domestic services for household members	8.3	6.2	6.3	4.8	5.2	6.2	13.7	16.3	15.9
Unpaid caregiving services for household members	13.5	19.4	18.2	16.8	15.0	14.3	24.2	11.0	8.8
Unpaid volunteer, trainee and other unpaid work	0.0	0.0	0.0				0.0	0.0	0.0
Learning	17.0	17.0	12.3	40.8	40.8	32.0	20.5	20.5	17.3
Socializing and communication, community participation and religious practice	8.0	6.6	7.9	9.0	6.4	6.5	9.0	5.9	7.5
Culture, leisure, mass-media and sports practices	29.1	15.9	6.0	4.0	4.1	4.4	17.9	10.5	4.1
Self-care and maintenance	6.9	6.7	6.1	0.8	0.9	0.5	5.2	4.4	3.9
rural+urban									
Employment and related activities	3.1	3.3	4.1	8.0	5.1	4.9	2.7	3.4	3.9
Production of goods for own final use	0.0	70.3	70.3				10.2	68.4	68.4
Unpaid domestic services for household members	8.0	6.0	6.2	4.0	5.0	5.6	12.2	14.2	13.6
Unpaid caregiving services for household members	12.7	15.7	14.5	12.6	11.6	11.3	19.0	9.3	8.5
Unpaid volunteer, trainee and other unpaid work	26.9	26.9	32.8	0.0	0.0	0.0	22.8	22.8	22.0
Learning	13.5	13.5	11.1	34.5	34.5	23.9	17.7	17.7	14.8
Socializing and communication, community participation and religious practice	7.8	7.4	8.1	7.2	6.1	6.0	7.5	6.4	7.2
Culture, leisure, mass-media and sports practices	24.0	13.9	5.1	4.0	3.9	4.0	14.3	8.7	3.5
Self-care and maintenance	6.2	5.9	5.3	0.7	0.8	0.6	4.4	3.7	3.3

Table (2RSE)_State: RSE (in percent) of estimates of time (in minutes) spent in a day on an average **per participant** in the activities of major divisions of TUS activity classification irrespective of whether it is a major activity or not (considering all the activities in a time slot) for each State/UT

Lakshadweep

major divisions of TUS activity classification	male			female			person		
	15-29 years	15-59 years	6 years and above	15-29 years	15-59 years	6 years and above	15-29 years	15-59 years	6 years and above
(1)	(2)	(3)	(4)	(5)	(6)	(7)	(8)	(9)	(10)
rural									
Employment and related activities	7.4	2.5	3.7	3.4	3.3	8.2	5.7	2.3	3.7
Production of goods for own final use		27.6	17.5	0.0	13.9	11.5	0.0	12.3	8.2
Unpaid domestic services for household members	29.0	18.1	9.9	6.1	5.2	6.3	4.9	8.2	7.4
Unpaid caregiving services for household members	13.4	13.0	11.9	13.2	7.2	8.3	13.6	8.7	6.8
Unpaid volunteer, trainee and other unpaid work		0.0	0.0		4.9	5.0	25.7	17.9	14.1
Learning	13.3	13.3	7.7	12.8	12.8	2.5	8.2	8.2	4.5
Socializing and communication, community participation and religious practice	14.3	11.4	10.4	9.2	8.0	8.3	11.3	9.8	9.3
Culture, leisure, mass-media and sports practices	13.0	4.6	5.6	7.7	5.0	2.3	6.1	3.9	2.4
Self-care and maintenance	2.7	3.2	2.6	2.9	3.0	3.0	3.0	2.9	2.7
urban									
Employment and related activities	9.5	6.3	6.6	18.4	9.4	8.7	8.9	5.4	5.4
Production of goods for own final use		22.1	10.6		21.9	8.6		21.4	9.9
Unpaid domestic services for household members	18.6	15.1	12.9	14.3	10.0	9.6	13.8	8.4	8.0
Unpaid caregiving services for household members		9.8	11.1	23.5	13.5	12.6	25.2	10.6	11.2
Unpaid volunteer, trainee and other unpaid work		0.0	0.0		0.0	0.0		0.0	0.0
Learning	26.5	26.5	12.0	6.0	6.0	6.5	8.1	8.1	7.6
Socializing and communication, community participation and religious practice	10.5	10.0	11.1	4.1	5.2	4.2	6.5	7.1	6.9
Culture, leisure, mass-media and sports practices	18.8	17.3	16.9	21.4	16.2	17.4	20.4	16.3	16.9
Self-care and maintenance	4.4	5.1	5.1	3.9	3.6	3.3	4.1	3.9	3.8
rural+urban									
Employment and related activities	7.5	4.6	4.9	12.0	7.8	7.3	6.8	4.0	4.1
Production of goods for own final use		17.6	9.0	0.0	15.2	6.8	0.0	15.1	7.3
Unpaid domestic services for household members	17.4	11.5	9.5	10.6	7.9	7.6	10.1	6.9	6.4
Unpaid caregiving services for household members	17.9	7.3	7.9	18.3	9.9	9.3	19.6	7.9	8.3
Unpaid volunteer, trainee and other unpaid work		9.7	7.4	17.9	11.2	10.3	15.1	4.4	3.7
Learning	17.8	17.8	7.5	5.5	5.5	4.3	6.8	6.8	4.9
Socializing and communication, community participation and religious practice	9.1	8.1	8.8	3.9	4.4	3.8	5.8	5.9	5.7
Culture, leisure, mass-media and sports practices	15.6	14.0	13.3	16.8	12.8	13.9	16.4	13.0	13.4
Self-care and maintenance	3.4	4.1	3.9	3.0	2.9	2.7	3.2	3.1	3.0

Table (2RSE)_State: RSE (in percent) of estimates of time (in minutes) spent in a day on an average **per participant** in the activities of major divisions of TUS activity classification irrespective of whether it is a major activity or not (considering all the activities in a time slot) for each State/UT

Puducherry

major divisions of TUS activity classification	male			female			person		
	15-29 years	15-59 years	6 years and above	15-29 years	15-59 years	6 years and above	15-29 years	15-59 years	6 years and above
(1)	(2)	(3)	(4)	(5)	(6)	(7)	(8)	(9)	(10)
rural									
Employment and related activities	3.6	4.4	4.7	12.2	5.0	5.0	4.4	4.0	4.4
Production of goods for own final use	34.1	18.4	17.9	15.1	22.6	14.1	25.5	16.4	13.8
Unpaid domestic services for household members	23.5	21.6	16.7	9.7	4.7	4.2	8.6	5.2	4.7
Unpaid caregiving services for household members	20.8	10.6	9.5	17.4	16.1	14.3	17.3	12.7	11.7
Unpaid volunteer, trainee and other unpaid work	17.9	18.0	16.8		14.3	1.8	16.7	16.4	10.5
Learning	6.2	7.6	4.7	13.6	13.6	9.2	5.1	5.1	4.3
Socializing and communication, community participation and religious practice	18.6	10.8	8.9	9.3	10.2	9.4	11.3	9.5	8.1
Culture, leisure, mass-media and sports practices	14.6	7.9	5.3	13.5	9.4	6.6	10.0	5.8	4.6
Self-care and maintenance	2.2	1.9	1.6	2.3	1.8	1.8	1.8	1.5	1.4
urban									
Employment and related activities	5.6	2.8	3.9	10.9	4.3	5.0	7.6	3.2	4.2
Production of goods for own final use	14.7	19.2	12.9	20.0	8.8	7.0	12.9	15.6	12.5
Unpaid domestic services for household members	19.4	9.8	8.4	10.4	6.0	5.9	12.3	5.9	6.0
Unpaid caregiving services for household members	21.9	9.1	9.1	13.6	9.0	9.4	13.3	6.3	6.8
Unpaid volunteer, trainee and other unpaid work	16.1	15.3	15.9	7.3	12.0	15.0	10.1	15.9	14.5
Learning	5.8	5.8	6.4	7.0	9.4	9.5	5.4	5.7	7.0
Socializing and communication, community participation and religious practice	10.2	11.5	9.7	18.3	17.3	14.5	13.7	14.3	12.0
Culture, leisure, mass-media and sports practices	12.4	5.8	5.0	8.3	6.6	6.9	6.5	4.0	5.1
Self-care and maintenance	1.8	1.4	1.6	2.7	1.7	1.7	2.1	1.5	1.5
rural+urban									
Employment and related activities	3.9	2.3	3.0	8.5	3.4	3.7	5.3	2.5	3.1
Production of goods for own final use	25.1	15.2	12.1	15.2	14.5	9.6	18.0	14.8	11.8
Unpaid domestic services for household members	18.7	10.9	8.9	7.5	4.3	4.1	8.2	4.2	4.2
Unpaid caregiving services for household members	15.6	6.9	6.7	10.8	7.9	7.8	10.6	5.7	5.8
Unpaid volunteer, trainee and other unpaid work	13.2	15.8	12.9	18.7	10.7	12.1	11.8	14.8	12.2
Learning	4.4	4.6	4.7	6.3	7.9	7.3	4.1	4.2	5.1
Socializing and communication, community participation and religious practice	9.8	8.2	6.9	11.2	11.7	10.0	9.1	9.7	8.2
Culture, leisure, mass-media and sports practices	9.5	4.7	3.8	7.2	5.4	5.2	5.6	3.3	3.8
Self-care and maintenance	1.4	1.1	1.2	2.0	1.3	1.3	1.5	1.1	1.1

Table (2RSE)_State: RSE (in percent) of estimates of time (in minutes) spent in a day on an average **per participant** in the activities of major divisions of TUS activity classification irrespective of whether it is a major activity or not (considering all the activities in a time slot) for each State/UT

all-India

major divisions of TUS activity classification	male			female			person		
	15-29 years	15-59 years	6 years and above	15-29 years	15-59 years	6 years and above	15-29 years	15-59 years	6 years and above
(1)	(2)	(3)	(4)	(5)	(6)	(7)	(8)	(9)	(10)
rural									
Employment and related activities	0.8	0.6	0.6	1.4	1.0	1.0	0.8	0.6	0.6
Production of goods for own final use	2.7	2.5	2.3	2.0	2.0	1.9	2.3	2.2	2.1
Unpaid domestic services for household members	1.9	1.4	1.3	1.2	0.9	0.9	0.9	0.7	0.7
Unpaid caregiving services for household members	1.7	1.5	1.3	1.4	1.6	1.6	1.3	1.3	1.3
Unpaid volunteer, trainee and other unpaid work	4.9	3.4	3.2	4.3	3.5	3.3	3.6	2.9	2.8
Learning	0.9	0.9	0.9	1.1	1.1	0.9	0.9	0.9	0.9
Socializing and communication, community participation and religious practice	1.8	1.6	1.6	1.7	1.4	1.3	1.7	1.4	1.4
Culture, leisure, mass-media and sports practices	1.3	1.1	1.1	1.1	0.9	0.9	1.1	1.0	0.9
Self-care and maintenance	0.3	0.3	0.3	0.3	0.3	0.3	0.3	0.3	0.3
urban									
Employment and related activities	0.8	0.5	0.5	1.4	0.8	0.9	0.8	0.5	0.5
Production of goods for own final use	9.0	4.8	4.4	3.0	2.7	2.6	4.6	3.4	3.3
Unpaid domestic services for household members	1.9	1.4	1.3	1.1	0.8	0.8	1.1	0.7	0.7
Unpaid caregiving services for household members	2.4	1.6	1.5	1.5	1.3	1.2	1.4	1.2	1.1
Unpaid volunteer, trainee and other unpaid work	6.1	5.2	4.6	4.8	4.4	4.2	4.6	4.1	3.8
Learning	1.0	1.1	0.8	1.0	1.0	0.8	0.8	0.9	0.7
Socializing and communication, community participation and religious practice	1.6	1.4	1.3	1.7	1.3	1.2	1.4	1.3	1.2
Culture, leisure, mass-media and sports practices	1.2	0.9	0.8	1.0	0.8	0.8	0.9	0.7	0.7
Self-care and maintenance	0.3	0.3	0.3	0.3	0.3	0.3	0.3	0.3	0.3
rural+urban									
Employment and related activities	0.7	0.6	0.6	1.1	0.8	0.8	0.7	0.5	0.6
Production of goods for own final use	2.6	2.4	2.3	1.9	2.0	2.0	2.3	2.2	2.2
Unpaid domestic services for household members	1.5	1.1	1.0	1.0	0.7	0.7	0.8	0.5	0.5
Unpaid caregiving services for household members	1.4	1.1	1.0	1.1	1.2	1.2	1.1	1.0	1.0
Unpaid volunteer, trainee and other unpaid work	4.0	2.9	2.6	3.3	2.8	2.6	2.9	2.4	2.3
Learning	0.7	0.7	0.7	0.8	0.8	0.7	0.7	0.7	0.7
Socializing and communication, community participation and religious practice	1.3	1.2	1.2	1.3	1.0	1.0	1.2	1.1	1.0
Culture, leisure, mass-media and sports practices	1.0	0.8	0.8	0.9	0.8	0.8	0.9	0.8	0.8
Self-care and maintenance	0.2	0.2	0.2	0.3	0.2	0.2	0.2	0.2	0.2

Table (2RSE)_all-India: RSE (in percent) of estimates of time (in minutes) spent in a day on an average **per participant** in the activities of major divisions of TUS activity classification irrespective of whether it is a major activity or not (considering all the activities in a time slot) at all-India level

all-India rural

major divisions of TUS activity classification	age-group				
	6-14 years	15-29 years	15-59 years	60 years and above	all (6 years and above)
(1)	(2)	(3)	(4)	(5)	(6)
male					
Employment and related activities	5.0	0.8	0.6	1.0	0.6
Production of goods for own final use	4.5	2.7	2.5	2.1	2.3
Unpaid domestic services for household members	3.2	1.9	1.4	2.3	1.3
Unpaid caregiving services for household members	3.1	1.7	1.5	3.4	1.3
Unpaid volunteer, trainee and other unpaid work	8.8	4.9	3.4	4.2	3.2
Learning	1.1	0.9	0.9	11.8	0.9
Socializing and communication, community participation and religious practice	2.5	1.8	1.6	1.2	1.6
Culture, leisure, mass-media and sports practices	1.7	1.3	1.1	1.1	1.1
Self-care and maintenance	0.3	0.3	0.3	0.4	0.3
female					
Employment and related activities	5.2	1.4	1.0	1.3	1.0
Production of goods for own final use	3.9	2.0	2.0	2.2	1.9
Unpaid domestic services for household members	3.5	1.2	0.9	1.0	0.9
Unpaid caregiving services for household members	2.7	1.4	1.6	2.0	1.6
Unpaid volunteer, trainee and other unpaid work	5.8	4.3	3.5	5.8	3.3
Learning	1.0	1.1	1.1	14.5	0.9
Socializing and communication, community participation and religious practice	2.2	1.7	1.4	1.2	1.3
Culture, leisure, mass-media and sports practices	1.6	1.1	0.9	1.1	0.9
Self-care and maintenance	0.3	0.3	0.3	0.4	0.3
person					
Employment and related activities	4.4	0.8	0.6	0.9	0.6
Production of goods for own final use	3.4	2.3	2.2	2.3	2.1
Unpaid domestic services for household members	3.2	0.9	0.7	1.1	0.7
Unpaid caregiving services for household members	2.7	1.3	1.3	2.0	1.3
Unpaid volunteer, trainee and other unpaid work	6.3	3.6	2.9	3.7	2.8
Learning	1.0	0.9	0.9	10.1	0.9
Socializing and communication, community participation and religious practice	2.3	1.7	1.4	1.1	1.4
Culture, leisure, mass-media and sports practices	1.6	1.1	1.0	1.0	0.9
Self-care and maintenance	0.3	0.3	0.3	0.3	0.3

Table (2RSE)_all-India: RSE (in percent) of estimates of time (in minutes) spent in a day on an average **per participant** in the activities of major divisions of TUS activity classification irrespective of whether it is a major activity or not (considering all the activities in a time slot) at all-India level

all-India urban

major divisions of TUS activity classification	age-group				
	6-14 years	15-29 years	15-59 years	60 years and above	all (6 years and above)
(1)	(2)	(3)	(4)	(5)	(6)
male					
Employment and related activities	9.0	0.8	0.5	1.0	0.5
Production of goods for own final use	11.7	9.0	4.8	4.8	4.4
Unpaid domestic services for household members	4.3	1.9	1.4	2.0	1.3
Unpaid caregiving services for household members	3.9	2.4	1.6	2.9	1.5
Unpaid volunteer, trainee and other unpaid work	11.2	6.1	5.2	5.0	4.6
Learning	0.8	1.0	1.1	9.7	0.8
Socializing and communication, community participation and religious practice	2.2	1.6	1.4	1.4	1.3
Culture, leisure, mass-media and sports practices	1.4	1.2	0.9	1.2	0.8
Self-care and maintenance	0.3	0.3	0.3	0.4	0.3
female					
Employment and related activities	9.7	1.4	0.8	1.9	0.9
Production of goods for own final use	5.5	3.0	2.7	3.8	2.6
Unpaid domestic services for household members	3.4	1.1	0.8	1.2	0.8
Unpaid caregiving services for household members	3.7	1.5	1.3	2.1	1.2
Unpaid volunteer, trainee and other unpaid work	10.2	4.8	4.4	6.9	4.2
Learning	0.9	1.0	1.0	10.6	0.8
Socializing and communication, community participation and religious practice	2.3	1.7	1.3	1.3	1.2
Culture, leisure, mass-media and sports practices	1.5	1.0	0.8	1.1	0.8
Self-care and maintenance	0.4	0.3	0.3	0.4	0.3
person					
Employment and related activities	7.9	0.8	0.5	1.0	0.5
Production of goods for own final use	6.5	4.6	3.4	3.7	3.3
Unpaid domestic services for household members	3.0	1.1	0.7	1.1	0.7
Unpaid caregiving services for household members	3.3	1.4	1.2	1.9	1.1
Unpaid volunteer, trainee and other unpaid work	8.0	4.6	4.1	4.4	3.8
Learning	0.8	0.8	0.9	7.6	0.7
Socializing and communication, community participation and religious practice	2.0	1.4	1.3	1.2	1.2
Culture, leisure, mass-media and sports practices	1.3	0.9	0.7	1.0	0.7
Self-care and maintenance	0.3	0.3	0.3	0.3	0.3

Table (2RSE)_all-India: RSE (in percent) of estimates of time (in minutes) spent in a day on an average **per participant** in the activities of major divisions of TUS activity classification irrespective of whether it is a major activity or not (considering all the activities in a time slot) at all-India level

all-India rural+urban

major divisions of TUS activity classification	age-group				
	6-14 years	15-29 years	15-59 years	60 years and above	all (6 years and above)
(1)	(2)	(3)	(4)	(5)	(6)
male					
Employment and related activities	4.4	0.7	0.6	0.9	0.6
Production of goods for own final use	4.3	2.6	2.4	2.1	2.3
Unpaid domestic services for household members	2.7	1.5	1.1	1.8	1.0
Unpaid caregiving services for household members	2.7	1.4	1.1	2.4	1.0
Unpaid volunteer, trainee and other unpaid work	7.2	4.0	2.9	3.3	2.6
Learning	0.9	0.7	0.7	8.1	0.7
Socializing and communication, community participation and religious practice	1.9	1.3	1.2	0.9	1.2
Culture, leisure, mass-media and sports practices	1.3	1.0	0.8	1.0	0.8
Self-care and maintenance	0.3	0.2	0.2	0.3	0.2
female					
Employment and related activities	4.6	1.1	0.8	1.1	0.8
Production of goods for own final use	3.8	1.9	2.0	2.2	2.0
Unpaid domestic services for household members	3.0	1.0	0.7	0.8	0.7
Unpaid caregiving services for household members	2.2	1.1	1.2	1.5	1.2
Unpaid volunteer, trainee and other unpaid work	5.1	3.3	2.8	4.5	2.6
Learning	0.8	0.8	0.8	9.9	0.7
Socializing and communication, community participation and religious practice	1.8	1.3	1.0	0.9	1.0
Culture, leisure, mass-media and sports practices	1.2	0.9	0.8	0.8	0.8
Self-care and maintenance	0.2	0.3	0.2	0.3	0.2
person					
Employment and related activities	3.9	0.7	0.5	0.8	0.6
Production of goods for own final use	3.3	2.3	2.2	2.3	2.2
Unpaid domestic services for household members	2.7	0.8	0.5	0.9	0.5
Unpaid caregiving services for household members	2.2	1.1	1.0	1.5	1.0
Unpaid volunteer, trainee and other unpaid work	5.1	2.9	2.4	2.9	2.3
Learning	0.8	0.7	0.7	6.9	0.7
Socializing and communication, community participation and religious practice	1.8	1.2	1.1	0.8	1.0
Culture, leisure, mass-media and sports practices	1.3	0.9	0.8	0.9	0.8
Self-care and maintenance	0.2	0.2	0.2	0.3	0.2

Table (3RSE)_State: RSE (in percent) of estimates of time (in minutes) spent in a day on an average **per person** in the activities of major divisions of TUS activity classification irrespective of whether it is a major activity or not (considering all the activities in a time slot) for each State/UT

Andhra Pradesh

major divisions of TUS activity classification	male			female			person		
	15-29 years	15-59 years	6 years and above	15-29 years	15-59 years	6 years and above	15-29 years	15-59 years	6 years and above
(1)	(2)	(3)	(4)	(5)	(6)	(7)	(8)	(9)	(10)
rural									
Employment and related activities	3.4	1.8	2.0	7.6	4.1	4.1	3.6	2.1	2.2
Production of goods for own final use	14.3	11.3	10.4	9.1	6.9	7.0	9.0	8.0	7.8
Unpaid domestic services for household members	8.8	6.4	5.7	2.8	1.8	1.7	3.0	1.8	1.7
Unpaid caregiving services for household members	9.9	6.7	6.4	4.5	4.2	4.3	4.6	4.2	4.2
Unpaid volunteer, trainee and other unpaid work	21.7	14.2	12.3	27.2	17.4	15.3	19.2	14.1	12.1
Learning	6.5	6.8	4.9	8.7	9.2	6.1	7.1	7.4	4.7
Socializing and communication, community participation and religious practice	4.2	3.5	3.3	5.0	3.7	3.5	4.3	3.5	3.3
Culture, leisure, mass-media and sports practices	3.2	2.4	2.1	2.7	2.4	2.3	2.4	2.1	2.0
Self-care and maintenance	0.8	0.6	0.6	0.7	0.6	0.6	0.6	0.6	0.5
urban									
Employment and related activities	7.2	3.0	3.0	10.2	7.4	7.9	6.4	2.8	3.1
Production of goods for own final use	25.4	15.3	16.3	15.1	12.9	11.8	14.5	11.7	10.8
Unpaid domestic services for household members	15.1	10.2	9.6	6.2	3.4	3.6	6.2	3.5	3.3
Unpaid caregiving services for household members	17.5	10.5	9.9	8.4	7.5	7.7	8.2	7.3	7.2
Unpaid volunteer, trainee and other unpaid work	27.3	35.3	29.9	27.2	21.1	20.5	20.0	24.5	22.6
Learning	15.1	18.1	11.2	11.3	12.7	10.1	11.8	13.1	8.4
Socializing and communication, community participation and religious practice	6.5	5.6	5.5	7.3	5.6	5.6	5.7	5.1	5.2
Culture, leisure, mass-media and sports practices	6.5	4.2	4.0	6.7	4.4	4.4	5.5	3.9	3.9
Self-care and maintenance	1.9	1.5	1.2	1.1	1.0	0.9	1.3	1.1	1.0
rural+urban									
Employment and related activities	3.3	1.6	1.7	6.2	3.7	3.8	3.2	1.7	1.8
Production of goods for own final use	13.7	10.7	9.9	8.1	6.5	6.5	8.3	7.6	7.4
Unpaid domestic services for household members	7.8	5.4	4.9	2.8	1.6	1.7	2.9	1.7	1.6
Unpaid caregiving services for household members	8.8	5.7	5.4	4.2	3.7	3.8	4.2	3.7	3.6
Unpaid volunteer, trainee and other unpaid work	17.9	15.2	13.5	20.0	13.7	12.3	14.9	12.4	11.1
Learning	8.4	9.4	5.3	7.2	7.9	5.6	6.9	7.4	4.4
Socializing and communication, community participation and religious practice	3.5	3.0	2.9	4.2	3.1	3.0	3.4	2.9	2.8
Culture, leisure, mass-media and sports practices	3.2	2.1	1.9	2.9	2.2	2.1	2.5	1.9	1.8
Self-care and maintenance	0.8	0.6	0.6	0.6	0.5	0.5	0.6	0.5	0.5

Table (3RSE)_State: RSE (in percent) of estimates of time (in minutes) spent in a day on an average **per person** in the activities of major divisions of TUS activity classification irrespective of whether it is a major activity or not (considering all the activities in a time slot) for each State/UT

Arunachal Pradesh

major divisions of TUS activity classification	male			female			person		
	15-29 years	15-59 years	6 years and above	15-29 years	15-59 years	6 years and above	15-29 years	15-59 years	6 years and above
(1)	(2)	(3)	(4)	(5)	(6)	(7)	(8)	(9)	(10)
rural									
Employment and related activities	26.1	26.4	27.6	50.5	31.1	31.4	31.9	27.1	27.5
Production of goods for own final use	27.5	16.2	15.2	19.4	13.9	15.3	16.5	13.2	13.8
Unpaid domestic services for household members	15.4	11.3	13.1	10.6	6.8	6.8	8.7	5.8	6.4
Unpaid caregiving services for household members	18.9	10.0	9.6	10.6	9.1	8.8	9.8	8.8	8.2
Unpaid volunteer, trainee and other unpaid work	30.7	34.5	34.7	72.7	65.4	66.6	42.7	40.9	41.7
Learning	16.7	13.6	11.4	20.4	26.2	17.2	14.1	14.9	11.5
Socializing and communication, community participation and religious practice	5.9	8.9	8.7	8.7	11.0	10.5	6.9	9.9	9.4
Culture, leisure, mass-media and sports practices	15.9	11.5	11.9	13.0	13.0	11.9	15.7	12.2	11.8
Self-care and maintenance	2.8	2.7	2.7	4.4	3.4	3.0	3.1	2.7	2.6
urban									
Employment and related activities	12.1	6.1	6.6	13.3	9.2	9.7	10.2	5.9	6.4
Production of goods for own final use	28.4	22.6	23.0	30.7	28.5	28.7	26.6	24.2	23.7
Unpaid domestic services for household members	14.9	12.5	13.0	8.1	5.5	5.3	8.0	5.1	5.3
Unpaid caregiving services for household members	23.5	15.0	14.8	14.8	12.5	11.8	13.8	13.0	12.7
Unpaid volunteer, trainee and other unpaid work		73.2	73.2					73.8	75.5
Learning	11.4	10.6	8.5	14.6	17.6	8.6	11.2	12.0	8.6
Socializing and communication, community participation and religious practice	14.5	12.1	12.1	13.2	11.4	11.2	13.7	11.4	11.3
Culture, leisure, mass-media and sports practices	6.2	4.6	5.4	7.1	4.8	4.5	6.1	4.2	4.5
Self-care and maintenance	1.9	2.6	2.2	1.6	1.7	1.6	1.6	2.1	1.9
rural+urban									
Employment and related activities	21.8	20.9	22.1	40.9	25.4	25.7	26.1	21.7	22.1
Production of goods for own final use	27.7	15.7	14.9	17.6	12.7	14.2	16.3	12.5	13.2
Unpaid domestic services for household members	14.1	10.4	12.1	9.6	6.2	6.2	7.9	5.3	5.9
Unpaid caregiving services for household members	18.6	9.5	9.2	9.6	8.4	8.2	9.1	8.2	7.7
Unpaid volunteer, trainee and other unpaid work	30.8	33.0	33.3	73.0	65.4	67.3	42.8	39.5	40.4
Learning	14.4	11.8	9.9	17.8	23.1	14.6	12.2	13.0	9.8
Socializing and communication, community participation and religious practice	5.6	8.2	8.1	7.9	10.3	9.8	6.3	9.2	8.8
Culture, leisure, mass-media and sports practices	14.3	10.3	10.7	11.8	11.6	10.7	14.1	10.9	10.6
Self-care and maintenance	2.6	2.5	2.5	4.1	3.1	2.8	2.9	2.5	2.4

Table (3RSE)_State: RSE (in percent) of estimates of time (in minutes) spent in a day on an average **per person** in the activities of major divisions of TUS activity classification irrespective of whether it is a major activity or not (considering all the activities in a time slot) for each State/UT

Assam

major divisions of TUS activity classification	male			female			person		
	15-29 years	15-59 years	6 years and above	15-29 years	15-59 years	6 years and above	15-29 years	15-59 years	6 years and above
(1)	(2)	(3)	(4)	(5)	(6)	(7)	(8)	(9)	(10)
rural									
Employment and related activities	3.9	2.6	2.8	13.7	9.9	9.9	4.4	2.9	3.1
Production of goods for own final use	7.3	5.1	5.1	7.0	6.2	5.9	6.0	4.7	4.6
Unpaid domestic services for household members	5.9	5.4	5.1	2.9	2.8	2.9	3.1	2.9	2.8
Unpaid caregiving services for household members	9.4	5.2	5.3	4.2	3.5	3.5	4.5	3.5	3.5
Unpaid volunteer, trainee and other unpaid work	26.2	17.0	16.9	30.6	21.3	22.9	20.7	14.8	16.5
Learning	6.6	6.1	3.8	6.3	6.4	4.2	5.6	5.2	3.6
Socializing and communication, community participation and religious practice	4.9	3.8	3.7	3.3	2.9	2.9	3.7	3.2	3.2
Culture, leisure, mass-media and sports practices	3.6	3.6	2.9	3.7	3.5	3.2	3.0	3.2	2.7
Self-care and maintenance	1.0	0.9	0.9	0.8	0.8	0.8	0.8	0.8	0.8
urban									
Employment and related activities	11.2	5.5	5.5	20.1	11.8	12.9	10.1	5.6	5.8
Production of goods for own final use	64.5	33.5	29.6	24.3	23.6	25.0	39.2	27.3	25.9
Unpaid domestic services for household members	19.3	10.1	10.0	9.7	6.5	6.6	10.8	6.2	6.3
Unpaid caregiving services for household members	24.5	13.9	14.3	13.4	12.1	12.4	14.9	11.9	12.2
Unpaid volunteer, trainee and other unpaid work	54.0	34.5	29.0	41.2	38.3	36.3	39.2	33.3	30.7
Learning	12.7	13.5	8.8	10.4	10.7	9.3	9.6	9.2	7.3
Socializing and communication, community participation and religious practice	15.5	13.5	12.7	12.9	9.9	10.1	13.4	11.8	11.6
Culture, leisure, mass-media and sports practices	8.8	5.5	5.2	7.8	6.1	6.1	7.5	5.3	5.3
Self-care and maintenance	2.4	2.6	2.3	2.4	2.0	1.9	2.2	2.2	2.0
rural+urban									
Employment and related activities	3.7	2.5	2.7	12.3	8.8	8.8	4.1	2.7	2.9
Production of goods for own final use	7.6	5.4	5.3	7.0	6.4	6.1	6.2	5.1	4.9
Unpaid domestic services for household members	5.6	4.9	4.7	2.8	2.6	2.7	3.0	2.6	2.6
Unpaid caregiving services for household members	9.3	4.9	5.0	4.0	3.4	3.4	4.4	3.4	3.4
Unpaid volunteer, trainee and other unpaid work	24.7	15.4	14.7	26.8	18.7	20.3	19.0	13.5	14.6
Learning	6.1	5.7	3.5	5.7	5.8	3.9	5.1	4.7	3.3
Socializing and communication, community participation and religious practice	4.6	3.7	3.5	3.2	2.8	2.7	3.5	3.1	3.0
Culture, leisure, mass-media and sports practices	3.4	3.3	2.7	3.7	3.4	3.1	3.0	3.0	2.6
Self-care and maintenance	1.0	0.8	0.8	0.7	0.8	0.7	0.8	0.7	0.7

Table (3RSE)_State: RSE (in percent) of estimates of time (in minutes) spent in a day on an average **per person** in the activities of major divisions of TUS activity classification irrespective of whether it is a major activity or not (considering all the activities in a time slot) for each State/UT

Bihar

major divisions of TUS activity classification	male			female			person		
	15-29 years	15-59 years	6 years and above	15-29 years	15-59 years	6 years and above	15-29 years	15-59 years	6 years and above
(1)	(2)	(3)	(4)	(5)	(6)	(7)	(8)	(9)	(10)
rural									
Employment and related activities	18.2	2.6	2.8	16.1	10.1	9.3	18.1	2.5	2.6
Production of goods for own final use	14.0	12.7	13.0	12.8	12.7	12.8	12.9	12.1	12.9
Unpaid domestic services for household members	7.4	5.4	5.4	3.5	3.3	3.3	3.6	2.8	2.6
Unpaid caregiving services for household members	15.0	10.2	8.1	7.0	8.7	8.1	6.9	8.7	7.4
Unpaid volunteer, trainee and other unpaid work	24.5	20.9	22.6	18.3	16.6	18.7	22.7	21.5	23.0
Learning	7.8	7.6	4.2	17.8	18.1	19.8	7.4	7.0	4.2
Socializing and communication, community participation and religious practice	5.5	5.6	5.4	6.0	5.1	5.1	4.9	4.9	5.0
Culture, leisure, mass-media and sports practices	5.8	5.3	5.8	5.9	5.7	5.2	5.4	5.1	5.3
Self-care and maintenance	1.4	1.3	1.2	1.7	1.7	1.6	1.5	1.4	1.4
urban									
Employment and related activities	7.2	3.4	3.2	17.7	10.9	10.7	6.7	3.2	3.1
Production of goods for own final use	29.0	19.9	19.0	34.3	27.7	28.3	25.2	18.2	17.6
Unpaid domestic services for household members	11.6	7.2	7.2	5.9	3.6	3.7	6.2	3.6	3.6
Unpaid caregiving services for household members	12.1	11.1	10.7	6.6	7.2	7.5	8.0	7.7	7.9
Unpaid volunteer, trainee and other unpaid work	29.1	32.7	31.1	41.3	32.0	25.3	22.2	24.4	23.0
Learning	6.2	7.3	4.8	9.7	10.0	6.5	6.7	7.0	4.7
Socializing and communication, community participation and religious practice	7.2	5.8	5.6	5.1	4.5	4.5	5.5	4.7	4.6
Culture, leisure, mass-media and sports practices	5.0	4.4	3.8	5.0	4.7	4.2	4.4	4.0	3.6
Self-care and maintenance	1.4	1.1	1.0	1.3	1.2	1.2	1.1	1.1	1.0
rural+urban									
Employment and related activities	16.6	2.4	2.5	14.5	9.2	8.5	16.5	2.3	2.4
Production of goods for own final use	13.7	12.1	12.4	11.9	12.0	12.3	12.5	11.7	12.5
Unpaid domestic services for household members	6.7	4.9	4.9	3.2	3.0	3.0	3.3	2.5	2.4
Unpaid caregiving services for household members	13.9	9.3	7.5	6.4	7.9	7.4	6.4	8.0	6.8
Unpaid volunteer, trainee and other unpaid work	21.4	18.7	20.3	16.9	15.2	16.8	19.6	19.0	20.4
Learning	7.2	7.0	3.9	15.7	15.9	17.8	7.0	6.7	3.9
Socializing and communication, community participation and religious practice	5.0	5.0	4.9	5.5	4.6	4.6	4.4	4.5	4.6
Culture, leisure, mass-media and sports practices	5.3	4.9	5.2	5.3	5.1	4.7	4.9	4.6	4.8
Self-care and maintenance	1.3	1.2	1.1	1.6	1.5	1.4	1.3	1.3	1.2

Table (3RSE)_State: RSE (in percent) of estimates of time (in minutes) spent in a day on an average **per person** in the activities of major divisions of TUS activity classification irrespective of whether it is a major activity or not (considering all the activities in a time slot) for each State/UT

Chhattisgarh

major divisions of TUS activity classification	male			female			person		
	15-29 years	15-59 years	6 years and above	15-29 years	15-59 years	6 years and above	15-29 years	15-59 years	6 years and above
(1)	(2)	(3)	(4)	(5)	(6)	(7)	(8)	(9)	(10)
rural									
Employment and related activities	6.4	6.2	6.0	9.1	7.9	7.6	6.3	6.4	6.1
Production of goods for own final use	13.8	16.1	12.7	13.4	14.0	12.5	10.8	14.4	12.1
Unpaid domestic services for household members	16.1	11.7	11.1	5.3	3.4	3.5	5.9	3.8	3.9
Unpaid caregiving services for household members	12.1	11.2	12.7	8.8	8.2	8.1	9.3	8.9	9.3
Unpaid volunteer, trainee and other unpaid work	28.0	36.4	34.9	36.1	29.5	27.0	29.2	29.7	28.4
Learning	11.1	10.4	8.7	10.4	9.7	8.1	8.9	8.2	7.6
Socializing and communication, community participation and religious practice	6.2	5.1	5.5	6.4	6.4	5.9	5.9	5.5	5.4
Culture, leisure, mass-media and sports practices	4.7	4.7	4.2	6.3	6.2	4.9	4.5	4.8	4.2
Self-care and maintenance	1.4	1.4	1.3	1.4	1.4	1.5	1.3	1.3	1.4
urban									
Employment and related activities	25.6	16.7	16.6	10.3	7.3	7.5	22.9	14.3	13.8
Production of goods for own final use	34.2	40.0	48.6	28.8	21.4	21.9	28.6	19.2	19.5
Unpaid domestic services for household members	15.8	12.6	12.2	14.7	11.0	10.5	12.5	8.9	8.2
Unpaid caregiving services for household members	44.9	25.7	21.1	13.4	14.0	12.1	16.1	15.5	12.9
Unpaid volunteer, trainee and other unpaid work	58.4	48.3	46.4	35.8	40.3	33.2	32.8	34.7	33.3
Learning	11.7	11.4	13.8	13.8	13.1	9.0	11.1	10.4	10.1
Socializing and communication, community participation and religious practice	7.4	6.0	5.4	7.7	7.6	7.4	6.5	6.0	5.8
Culture, leisure, mass-media and sports practices	6.3	4.8	4.6	4.0	3.9	3.5	3.7	3.6	3.3
Self-care and maintenance	1.6	2.1	2.1	2.0	2.1	2.0	1.7	2.0	2.0
rural+urban									
Employment and related activities	9.3	7.6	7.5	7.5	6.6	6.4	8.1	6.5	6.3
Production of goods for own final use	13.9	16.1	12.8	12.8	13.4	12.0	10.8	14.1	11.9
Unpaid domestic services for household members	14.4	10.2	9.8	5.0	3.6	3.6	5.2	3.5	3.5
Unpaid caregiving services for household members	12.6	10.2	11.0	7.5	7.2	7.0	8.1	7.8	7.8
Unpaid volunteer, trainee and other unpaid work	25.5	31.6	30.3	31.6	26.3	24.1	25.8	26.0	24.9
Learning	8.6	8.1	7.5	8.2	7.7	6.6	7.0	6.4	6.4
Socializing and communication, community participation and religious practice	5.4	4.4	4.6	5.3	5.2	4.9	5.0	4.6	4.5
Culture, leisure, mass-media and sports practices	3.9	3.8	3.4	5.0	4.8	3.9	3.6	3.8	3.3
Self-care and maintenance	1.2	1.2	1.1	1.2	1.2	1.3	1.1	1.1	1.1

Table (3RSE)_State: RSE (in percent) of estimates of time (in minutes) spent in a day on an average **per person** in the activities of major divisions of TUS activity classification irrespective of whether it is a major activity or not (considering all the activities in a time slot) for each State/UT

Delhi

major divisions of TUS activity classification	male			female			person		
	15-29 years	15-59 years	6 years and above	15-29 years	15-59 years	6 years and above	15-29 years	15-59 years	6 years and above
(1)	(2)	(3)	(4)	(5)	(6)	(7)	(8)	(9)	(10)
rural									
Employment and related activities	10.9	5.4	6.1		58.3	50.3	6.9	6.2	6.7
Production of goods for own final use		40.9	42.2					42.4	44.4
Unpaid domestic services for household members	56.6	41.1	42.4	8.7	5.2	5.6	11.5	6.3	7.1
Unpaid caregiving services for household members	20.4	31.0	26.1	21.6	26.5	25.1	24.1	27.6	22.3
Learning	38.6	35.0	10.9	32.7	27.6	11.2	34.1	28.7	6.8
Socializing and communication, community participation and religious practice	20.4	21.9	18.7	13.8	12.5	14.3	16.4	16.8	15.2
Culture, leisure, mass-media and sports practices	20.9	18.7	12.8	18.3	17.2	12.1	16.0	16.7	11.4
Self-care and maintenance	0.8	2.4	1.8	3.7	4.4	4.2	1.9	3.2	2.7
urban									
Employment and related activities	4.3	2.5	2.6	9.4	9.8	9.9	3.9	2.9	2.8
Production of goods for own final use	66.8	36.8	35.1	65.5	37.7	38.8	60.4	32.6	31.3
Unpaid domestic services for household members	10.2	9.6	8.9	6.8	4.0	4.3	7.9	4.5	4.3
Unpaid caregiving services for household members	18.7	14.0	15.7	12.3	11.1	11.3	12.2	11.5	12.4
Unpaid volunteer, trainee and other unpaid work	41.2	28.6	27.6	47.1	31.8	31.7	31.8	22.8	22.2
Learning	5.7	6.1	4.6	6.6	6.2	6.4	5.4	5.0	4.5
Socializing and communication, community participation and religious practice	8.3	7.6	6.9	8.3	6.6	6.0	7.7	6.8	6.2
Culture, leisure, mass-media and sports practices	4.8	4.6	4.1	4.9	4.9	4.1	4.3	4.5	3.8
Self-care and maintenance	1.8	2.0	1.8	3.0	2.1	1.7	2.2	1.9	1.7
rural+urban									
Employment and related activities	4.3	2.5	2.6	9.3	9.8	9.9	3.8	2.9	2.8
Production of goods for own final use	67.2	35.6	34.1	64.6	37.2	39.5	59.7	31.7	30.6
Unpaid domestic services for household members	10.1	9.5	8.8	6.7	4.0	4.2	7.8	4.5	4.3
Unpaid caregiving services for household members	18.4	13.9	15.6	12.1	10.9	11.1	12.0	11.4	12.3
Unpaid volunteer, trainee and other unpaid work	41.1	28.6	27.6	47.2	31.8	31.7	31.8	22.7	22.1
Learning	5.7	6.1	4.5	6.6	6.1	6.4	5.4	5.0	4.5
Socializing and communication, community participation and religious practice	8.3	7.5	6.8	8.2	6.5	6.0	7.6	6.7	6.1
Culture, leisure, mass-media and sports practices	4.8	4.6	4.0	4.9	4.8	4.1	4.2	4.5	3.8
Self-care and maintenance	1.8	2.0	1.8	3.0	2.1	1.7	2.2	1.9	1.7

Table (3RSE)_State: RSE (in percent) of estimates of time (in minutes) spent in a day on an average **per person** in the activities of major divisions of TUS activity classification irrespective of whether it is a major activity or not (considering all the activities in a time slot) for each State/UT

Goa

major divisions of TUS activity classification	male			female			person		
	15-29 years	15-59 years	6 years and above	15-29 years	15-59 years	6 years and above	15-29 years	15-59 years	6 years and above
(1)	(2)	(3)	(4)	(5)	(6)	(7)	(8)	(9)	(10)
rural									
Employment and related activities	31.1	4.9	7.0	33.4	28.9	30.0	18.3	7.5	10.5
Production of goods for own final use	48.9	56.3	39.7	37.9	20.4	21.8	42.0	29.9	22.7
Unpaid domestic services for household members	33.6	19.4	10.6	21.8	11.5	14.9	20.5	10.3	13.2
Unpaid caregiving services for household members	55.2	29.1	26.0	21.2	29.6	26.4	12.6	27.9	25.8
Unpaid volunteer, trainee and other unpaid work	69.9	75.6	43.9	39.2	46.5	47.0	75.8	71.4	43.8
Learning	24.8	29.0	31.2	8.2	14.2	14.2	13.8	16.3	20.2
Socializing and communication, community participation and religious practice	12.4	9.0	10.3	14.3	14.5	11.9	11.0	8.0	8.3
Culture, leisure, mass-media and sports practices	20.0	13.8	8.6	4.7	4.0	5.2	10.5	8.1	6.6
Self-care and maintenance	4.6	4.9	4.1	5.4	2.8	2.3	5.1	3.6	2.7
urban									
Employment and related activities	14.8	8.4	9.9	31.7	10.5	11.4	19.1	5.8	8.1
Production of goods for own final use	35.1	46.2	32.4	21.4	27.5	24.8	24.9	25.2	21.3
Unpaid domestic services for household members	9.8	14.2	9.1	12.0	9.1	7.7	7.2	7.8	7.4
Unpaid caregiving services for household members	60.0	13.3	12.6	15.0	17.2	14.4	16.9	15.7	12.4
Unpaid volunteer, trainee and other unpaid work		68.6	33.0	81.8	31.2	25.0	73.0	33.9	23.6
Learning	16.0	13.0	17.7	27.6	32.1	13.4	23.5	20.6	11.9
Socializing and communication, community participation and religious practice	15.4	13.4	11.6	9.8	7.7	7.0	12.0	9.8	8.7
Culture, leisure, mass-media and sports practices	14.1	14.6	11.4	15.2	9.6	8.1	13.1	11.6	9.4
Self-care and maintenance	2.0	2.7	3.3	3.1	2.1	2.8	2.3	2.3	2.9
rural+urban									
Employment and related activities	14.2	5.6	6.9	24.6	11.1	11.7	14.1	4.1	6.1
Production of goods for own final use	28.5	36.0	25.5	19.0	19.5	17.8	22.9	19.3	16.2
Unpaid domestic services for household members	20.8	11.3	7.2	13.2	7.1	7.5	12.2	6.3	6.8
Unpaid caregiving services for household members	55.1	12.4	11.8	12.9	16.0	13.8	10.9	14.5	12.4
Unpaid volunteer, trainee and other unpaid work	71.1	52.3	26.6	79.9	33.0	27.6	55.1	32.0	23.2
Learning	14.7	14.1	16.4	12.6	17.0	10.5	14.2	13.7	11.9
Socializing and communication, community participation and religious practice	11.8	9.6	8.6	12.0	8.8	7.0	10.3	7.3	6.6
Culture, leisure, mass-media and sports practices	11.4	10.8	8.7	7.3	5.8	5.3	8.5	7.9	6.6
Self-care and maintenance	2.0	2.5	2.6	3.4	1.8	1.9	2.6	2.0	2.1

Table (3RSE)_State: RSE (in percent) of estimates of time (in minutes) spent in a day on an average **per person** in the activities of major divisions of TUS activity classification irrespective of whether it is a major activity or not (considering all the activities in a time slot) for each State/UT

Gujarat

major divisions of TUS activity classification	male			female			person		
	15-29 years	15-59 years	6 years and above	15-29 years	15-59 years	6 years and above	15-29 years	15-59 years	6 years and above
(1)	(2)	(3)	(4)	(5)	(6)	(7)	(8)	(9)	(10)
rural									
Employment and related activities	2.9	1.8	2.0	6.5	4.8	4.7	3.2	2.0	2.1
Production of goods for own final use	13.0	13.5	12.8	9.3	9.1	9.1	9.5	10.0	9.8
Unpaid domestic services for household members	9.0	6.6	6.4	2.3	1.7	1.8	2.7	1.7	1.7
Unpaid caregiving services for household members	8.2	7.6	7.5	5.1	4.7	4.8	5.1	4.9	5.1
Unpaid volunteer, trainee and other unpaid work	25.0	23.0	20.1	29.5	26.2	26.3	24.0	22.7	21.6
Learning	5.9	5.9	4.4	8.0	8.2	4.4	5.3	5.4	4.0
Socializing and communication, community participation and religious practice	4.0	3.6	3.4	4.1	3.3	3.2	3.8	3.3	3.2
Culture, leisure, mass-media and sports practices	4.7	4.7	4.1	5.3	5.0	4.7	4.5	4.6	4.2
Self-care and maintenance	0.9	0.8	0.8	1.0	0.9	0.8	0.9	0.8	0.8
urban									
Employment and related activities	5.1	2.7	2.8	8.7	7.7	7.7	5.3	3.2	3.3
Production of goods for own final use	38.3	26.1	33.0	21.5	22.8	24.9	20.3	22.7	28.0
Unpaid domestic services for household members	16.2	13.4	11.9	3.4	2.0	2.1	3.9	2.0	1.9
Unpaid caregiving services for household members	11.9	8.3	8.0	6.7	5.6	5.7	6.7	5.5	5.4
Unpaid volunteer, trainee and other unpaid work	16.1	17.8	17.5	27.8	17.6	15.1	15.5	14.9	15.1
Learning	11.5	13.3	7.1	10.1	10.7	6.6	10.1	10.9	5.9
Socializing and communication, community participation and religious practice	5.4	4.8	4.5	6.2	5.1	4.8	5.1	4.6	4.4
Culture, leisure, mass-media and sports practices	5.1	4.1	3.7	3.5	3.0	3.0	3.6	3.1	3.0
Self-care and maintenance	0.8	0.8	0.7	1.0	0.9	0.9	0.8	0.7	0.7
rural+urban									
Employment and related activities	2.9	1.6	1.7	5.5	4.9	4.9	3.0	1.8	1.9
Production of goods for own final use	12.9	13.2	12.5	9.3	9.0	8.9	9.5	9.9	9.8
Unpaid domestic services for household members	9.1	7.2	6.5	2.0	1.4	1.4	2.3	1.3	1.3
Unpaid caregiving services for household members	7.2	5.8	5.6	4.1	3.6	3.7	4.2	3.7	3.8
Unpaid volunteer, trainee and other unpaid work	14.1	14.2	13.2	20.6	17.5	15.9	14.0	13.6	13.1
Learning	7.5	8.3	4.2	7.1	7.5	4.0	6.8	7.1	3.6
Socializing and communication, community participation and religious practice	3.3	3.0	2.8	3.6	3.0	2.8	3.1	2.8	2.7
Culture, leisure, mass-media and sports practices	3.6	3.3	2.9	3.3	3.3	3.1	3.0	3.0	2.8
Self-care and maintenance	0.6	0.6	0.6	0.7	0.6	0.6	0.6	0.6	0.5

Table (3RSE)_State: RSE (in percent) of estimates of time (in minutes) spent in a day on an average **per person** in the activities of major divisions of TUS activity classification irrespective of whether it is a major activity or not (considering all the activities in a time slot) for each State/UT

Haryana

major divisions of TUS activity classification	male			female			person		
	15-29 years	15-59 years	6 years and above	15-29 years	15-59 years	6 years and above	15-29 years	15-59 years	6 years and above
(1)	(2)	(3)	(4)	(5)	(6)	(7)	(8)	(9)	(10)
rural									
Employment and related activities	5.3	3.8	4.2	23.1	14.8	16.5	5.5	4.3	4.8
Production of goods for own final use	14.9	11.9	11.6	10.9	10.0	10.3	11.8	9.5	9.4
Unpaid domestic services for household members	24.1	17.3	16.3	4.6	3.8	4.1	5.4	4.1	4.2
Unpaid caregiving services for household members	11.8	9.9	10.9	8.2	8.4	8.1	7.9	8.0	7.6
Unpaid volunteer, trainee and other unpaid work	36.7	34.7	30.6	35.6	28.7	27.2	25.3	23.9	21.8
Learning	5.9	5.8	4.5	7.3	7.4	5.2	5.7	5.3	3.8
Socializing and communication, community participation and religious practice	7.6	6.9	6.6	7.7	7.0	6.6	7.2	6.7	6.4
Culture, leisure, mass-media and sports practices	5.3	4.8	4.6	5.6	5.8	5.4	4.6	4.8	4.7
Self-care and maintenance	1.5	1.4	1.4	1.4	1.3	1.3	1.4	1.3	1.3
urban									
Employment and related activities	6.7	3.3	3.6	15.8	10.7	10.9	6.8	3.6	3.8
Production of goods for own final use	39.0	23.4	22.3	31.4	27.1	27.0	27.4	21.9	21.1
Unpaid domestic services for household members	21.4	16.6	15.9	6.4	4.4	4.3	6.8	4.1	4.0
Unpaid caregiving services for household members	17.4	11.6	10.7	10.9	9.8	9.3	10.9	9.4	8.9
Unpaid volunteer, trainee and other unpaid work	54.6	37.6	32.3	28.6	27.2	23.8	38.8	30.0	25.5
Learning	8.8	8.6	5.7	8.0	7.4	5.3	7.4	7.0	4.4
Socializing and communication, community participation and religious practice	8.6	7.6	7.4	7.7	7.7	7.5	7.8	7.2	7.1
Culture, leisure, mass-media and sports practices	7.2	5.7	5.1	5.7	5.2	5.2	5.9	5.0	4.8
Self-care and maintenance	1.6	1.5	1.4	1.7	1.5	1.5	1.5	1.4	1.4
rural+urban									
Employment and related activities	4.3	2.7	3.0	13.6	9.2	10.0	4.4	3.0	3.3
Production of goods for own final use	14.9	11.9	11.7	10.9	10.0	10.1	11.6	9.7	9.6
Unpaid domestic services for household members	16.4	12.0	11.4	3.8	3.0	3.1	4.3	3.0	3.1
Unpaid caregiving services for household members	10.0	7.7	8.5	6.7	6.5	6.3	6.6	6.2	6.0
Unpaid volunteer, trainee and other unpaid work	32.1	25.5	22.7	23.3	20.0	18.6	22.5	18.7	16.6
Learning	5.0	4.9	3.6	5.6	5.5	3.9	4.6	4.3	2.9
Socializing and communication, community participation and religious practice	5.8	5.2	5.0	5.7	5.2	5.0	5.4	5.0	4.9
Culture, leisure, mass-media and sports practices	4.2	3.7	3.4	4.1	4.0	3.9	3.6	3.5	3.4
Self-care and maintenance	1.1	1.0	1.0	1.1	1.0	1.0	1.0	1.0	1.0

Table (3RSE)_State: RSE (in percent) of estimates of time (in minutes) spent in a day on an average **per person** in the activities of major divisions of TUS activity classification irrespective of whether it is a major activity or not (considering all the activities in a time slot) for each State/UT

Himachal Pradesh

major divisions of TUS activity classification	male			female			person		
	15-29 years	15-59 years	6 years and above	15-29 years	15-59 years	6 years and above	15-29 years	15-59 years	6 years and above
(1)	(2)	(3)	(4)	(5)	(6)	(7)	(8)	(9)	(10)
rural									
Employment and related activities	8.4	4.0	5.1	18.7	11.0	11.1	8.2	4.2	4.5
Production of goods for own final use	19.8	14.9	14.3	8.6	8.7	9.4	11.9	10.5	10.9
Unpaid domestic services for household members	16.2	9.6	9.8	5.8	5.1	5.0	6.2	4.9	5.1
Unpaid caregiving services for household members	28.3	13.6	13.2	13.1	9.9	10.5	13.0	9.6	10.1
Unpaid volunteer, trainee and other unpaid work	59.0	42.7	38.0	52.2	40.7	37.3	41.3	32.3	30.1
Learning	11.1	10.6	8.6	7.3	9.0	6.8	8.5	9.0	6.1
Socializing and communication, community participation and religious practice	15.8	13.8	13.8	11.8	12.4	13.1	13.1	12.9	13.3
Culture, leisure, mass-media and sports practices	6.5	5.5	4.7	7.7	7.0	5.8	6.4	5.7	4.9
Self-care and maintenance	1.9	1.9	1.6	2.4	2.0	1.8	2.0	1.8	1.6
urban									
Employment and related activities	23.2	10.3	8.3	43.4	31.0	33.3	25.3	9.9	9.8
Production of goods for own final use	55.8	42.1	38.0	35.9	32.8	35.4	43.7	27.7	30.1
Unpaid domestic services for household members	15.1	10.8	10.0	18.4	11.3	9.0	12.0	7.9	6.5
Unpaid caregiving services for household members	41.3	22.8	21.6	26.0	21.1	20.5	21.8	22.3	20.9
Unpaid volunteer, trainee and other unpaid work	69.5	42.8	43.6		40.4	46.8	70.8	37.7	41.7
Learning	22.9	28.9	18.1	26.5	24.6	14.3	20.2	19.8	12.4
Socializing and communication, community participation and religious practice	14.2	13.6	14.7	10.6	11.2	12.3	13.2	12.0	12.9
Culture, leisure, mass-media and sports practices	10.8	8.1	7.9	13.5	9.5	9.7	9.9	7.0	7.8
Self-care and maintenance	2.0	1.4	1.3	3.6	2.0	1.9	2.5	1.6	1.5
rural+urban									
Employment and related activities	7.9	3.7	4.6	29.2	11.9	12.1	8.7	3.9	4.2
Production of goods for own final use	19.2	14.7	14.1	9.2	8.8	9.4	12.0	10.4	10.8
Unpaid domestic services for household members	14.3	8.5	8.7	6.1	4.9	4.8	6.2	4.7	4.8
Unpaid caregiving services for household members	25.9	12.7	12.4	12.2	9.2	9.7	12.0	9.0	9.4
Unpaid volunteer, trainee and other unpaid work	55.8	41.3	37.0	53.0	39.6	35.9	41.0	31.4	29.4
Learning	10.1	10.0	8.0	7.2	8.4	6.3	7.8	8.2	5.6
Socializing and communication, community participation and religious practice	14.3	12.9	13.1	10.9	11.7	12.4	12.1	12.1	12.6
Culture, leisure, mass-media and sports practices	6.1	5.1	4.4	7.2	6.4	5.4	6.0	5.3	4.6
Self-care and maintenance	1.8	1.7	1.4	2.1	1.8	1.7	1.8	1.7	1.5

Table (3RSE)_State: RSE (in percent) of estimates of time (in minutes) spent in a day on an average **per person** in the activities of major divisions of TUS activity classification irrespective of whether it is a major activity or not (considering all the activities in a time slot) for each State/UT

Jammu & Kashmir

major divisions of TUS activity classification	male			female			person		
	15-29 years	15-59 years	6 years and above	15-29 years	15-59 years	6 years and above	15-29 years	15-59 years	6 years and above
(1)	(2)	(3)	(4)	(5)	(6)	(7)	(8)	(9)	(10)
rural									
Employment and related activities	14.6	5.7	8.4	19.6	15.3	16.3	15.8	6.8	8.7
Production of goods for own final use	54.7	28.5	29.9	18.4	10.1	11.6	32.7	17.0	18.4
Unpaid domestic services for household members	15.7	32.1	28.8	7.3	4.1	3.0	8.6	3.8	4.3
Unpaid caregiving services for household members	36.4	36.8	37.9	16.6	21.8	23.7	19.5	25.3	26.5
Unpaid volunteer, trainee and other unpaid work	48.9	36.7	33.4	43.0	40.9	39.4	46.5	35.2	36.6
Learning	10.7	12.1	10.0	14.8	13.7	9.9	12.5	11.5	8.3
Socializing and communication, community participation and religious practice	4.8	7.0	9.7	16.0	12.2	14.2	9.7	9.0	11.6
Culture, leisure, mass-media and sports practices	9.4	10.1	8.3	13.5	10.7	11.1	11.4	10.2	9.5
Self-care and maintenance	1.4	1.8	2.0	2.0	2.4	2.1	1.6	2.0	2.0
urban									
Employment and related activities	16.1	7.0	7.6	24.2	21.2	20.7	11.7	6.9	7.4
Production of goods for own final use	88.1	34.4	29.7	61.7	23.4	22.5	44.3	22.5	20.6
Unpaid domestic services for household members	33.3	21.4	16.4	10.1	4.0	3.8	15.3	5.7	4.8
Unpaid caregiving services for household members	71.7	43.1	39.4	28.4	17.6	16.6	40.2	23.3	21.5
Unpaid volunteer, trainee and other unpaid work	62.7	43.7	35.3		70.4	75.9	53.8	32.2	30.6
Learning	24.4	30.2	23.8	14.5	19.8	16.4	16.1	19.7	16.2
Socializing and communication, community participation and religious practice	12.8	12.7	12.3	16.8	16.3	16.3	12.9	13.9	13.7
Culture, leisure, mass-media and sports practices	7.4	7.5	8.9	10.2	5.9	5.1	8.2	6.4	6.3
Self-care and maintenance	3.8	3.0	2.4	5.0	3.8	3.3	4.2	3.3	2.8
rural+urban									
Employment and related activities	11.6	4.8	7.5	15.6	14.0	14.4	12.5	5.9	7.6
Production of goods for own final use	58.0	30.6	32.3	15.8	10.8	11.6	34.2	19.1	20.8
Unpaid domestic services for household members	14.6	26.6	22.8	6.5	3.3	2.4	8.1	3.4	3.4
Unpaid caregiving services for household members	34.6	31.2	31.4	14.3	18.6	20.0	17.7	21.5	22.2
Unpaid volunteer, trainee and other unpaid work	42.7	31.5	27.8	41.6	38.9	35.8	41.9	31.0	30.6
Learning	10.3	12.0	9.9	11.9	11.6	9.2	10.2	10.0	8.2
Socializing and communication, community participation and religious practice	4.8	6.2	8.0	13.1	10.2	11.6	8.1	7.6	9.4
Culture, leisure, mass-media and sports practices	7.3	7.5	6.2	10.7	7.3	7.5	8.9	7.2	6.6
Self-care and maintenance	1.4	1.5	1.6	1.9	2.1	1.9	1.6	1.7	1.7

Table (3RSE)_State: RSE (in percent) of estimates of time (in minutes) spent in a day on an average **per person** in the activities of major divisions of TUS activity classification irrespective of whether it is a major activity or not (considering all the activities in a time slot) for each State/UT

Jharkhand

major divisions of TUS activity classification	male			female			person		
	15-29 years	15-59 years	6 years and above	15-29 years	15-59 years	6 years and above	15-29 years	15-59 years	6 years and above
(1)	(2)	(3)	(4)	(5)	(6)	(7)	(8)	(9)	(10)
rural									
Employment and related activities	6.2	3.5	3.9	13.9	9.2	9.1	6.9	3.9	4.2
Production of goods for own final use	11.2	9.5	9.1	11.3	8.1	8.1	9.4	8.2	8.0
Unpaid domestic services for household members	9.3	7.3	6.9	3.6	3.0	3.3	4.3	3.0	3.1
Unpaid caregiving services for household members	11.2	10.2	10.4	6.3	6.4	6.4	5.8	6.0	6.6
Unpaid volunteer, trainee and other unpaid work	15.5	12.1	11.8	23.1	19.6	19.1	16.7	13.8	13.4
Learning	6.9	6.5	4.5	7.0	6.8	4.3	6.3	6.2	3.6
Socializing and communication, community participation and religious practice	6.6	6.8	6.8	6.9	6.0	6.3	6.2	6.2	6.4
Culture, leisure, mass-media and sports practices	6.3	6.4	5.7	7.2	6.9	6.9	6.3	6.4	6.1
Self-care and maintenance	0.9	1.0	1.0	1.2	1.3	1.2	1.0	1.1	1.0
urban									
Employment and related activities	7.9	2.9	3.3	14.1	12.7	12.3	7.4	3.0	3.3
Production of goods for own final use	31.7	20.2	16.8	33.1	27.3	27.4	25.4	20.7	20.8
Unpaid domestic services for household members	14.6	11.5	11.0	5.9	4.5	4.4	5.7	4.4	4.2
Unpaid caregiving services for household members	15.0	11.6	11.6	10.5	9.5	8.8	10.1	9.5	9.3
Unpaid volunteer, trainee and other unpaid work	20.2	18.6	17.6	20.7	24.4	27.2	18.7	19.0	19.5
Learning	7.8	8.0	6.5	9.5	9.3	6.4	7.8	7.3	5.7
Socializing and communication, community participation and religious practice	8.8	6.8	7.2	9.0	7.3	7.5	8.1	6.6	6.9
Culture, leisure, mass-media and sports practices	5.7	5.0	5.0	5.7	5.4	5.2	5.2	4.8	4.9
Self-care and maintenance	1.5	1.3	1.3	1.6	1.6	1.6	1.4	1.3	1.4
rural+urban									
Employment and related activities	5.4	2.8	3.1	10.2	7.7	7.6	5.8	3.1	3.3
Production of goods for own final use	10.9	9.4	9.1	11.2	8.1	8.1	9.2	8.2	7.9
Unpaid domestic services for household members	7.9	6.2	6.0	3.2	2.6	2.8	3.7	2.6	2.6
Unpaid caregiving services for household members	10.8	9.3	9.5	5.7	5.6	5.6	5.4	5.4	5.9
Unpaid volunteer, trainee and other unpaid work	12.8	10.1	9.9	18.1	16.1	15.9	13.5	11.3	11.2
Learning	5.6	5.3	3.9	5.9	5.8	3.6	5.2	5.1	3.1
Socializing and communication, community participation and religious practice	5.6	5.6	5.6	5.8	5.1	5.3	5.2	5.1	5.3
Culture, leisure, mass-media and sports practices	5.0	5.0	4.6	5.6	5.2	5.4	5.0	5.0	4.9
Self-care and maintenance	0.8	0.8	0.9	1.0	1.1	1.0	0.8	0.9	0.9

Table (3RSE)_State: RSE (in percent) of estimates of time (in minutes) spent in a day on an average **per person** in the activities of major divisions of TUS activity classification irrespective of whether it is a major activity or not (considering all the activities in a time slot) for each State/UT

Karnataka

major divisions of TUS activity classification	male			female			person		
	15-29 years	15-59 years	6 years and above	15-29 years	15-59 years	6 years and above	15-29 years	15-59 years	6 years and above
(1)	(2)	(3)	(4)	(5)	(6)	(7)	(8)	(9)	(10)
rural									
Employment and related activities	3.5	2.2	2.3	6.5	4.8	4.7	3.7	2.4	2.5
Production of goods for own final use	10.8	7.4	7.2	10.1	7.7	7.3	9.2	6.9	6.7
Unpaid domestic services for household members	8.4	7.3	6.8	3.0	2.1	2.1	3.6	2.3	2.2
Unpaid caregiving services for household members	9.2	8.1	7.8	5.7	6.3	6.3	5.9	6.4	6.3
Unpaid volunteer, trainee and other unpaid work	24.9	18.5	17.9	24.7	22.2	20.1	23.2	18.6	17.7
Learning	4.9	5.1	4.5	6.0	6.7	4.6	4.5	4.7	4.0
Socializing and communication, community participation and religious practice	3.9	3.9	3.7	4.3	4.0	3.7	3.7	3.7	3.6
Culture, leisure, mass-media and sports practices	3.1	2.5	2.6	3.0	2.7	2.5	2.7	2.4	2.3
Self-care and maintenance	0.7	0.7	0.6	0.8	0.7	0.7	0.6	0.7	0.6
urban									
Employment and related activities	4.2	2.0	2.5	9.1	5.4	5.5	4.6	2.3	2.7
Production of goods for own final use	23.8	14.7	14.0	18.8	13.6	14.0	16.6	12.6	12.4
Unpaid domestic services for household members	9.8	7.3	7.1	4.7	3.0	3.0	4.6	2.6	2.7
Unpaid caregiving services for household members	13.2	7.0	7.1	6.4	6.2	6.2	6.7	6.0	6.1
Unpaid volunteer, trainee and other unpaid work	34.4	22.2	20.4	29.7	18.3	18.8	24.2	16.3	15.9
Learning	6.4	7.0	5.0	6.3	6.6	5.8	5.7	5.7	4.7
Socializing and communication, community participation and religious practice	5.5	4.7	4.4	6.8	4.5	4.3	5.3	4.2	4.1
Culture, leisure, mass-media and sports practices	4.3	3.3	2.9	3.3	2.5	2.6	3.3	2.5	2.5
Self-care and maintenance	0.8	0.7	0.7	0.8	0.7	0.8	0.7	0.7	0.7
rural+urban									
Employment and related activities	2.7	1.4	1.6	5.6	3.7	3.7	2.8	1.6	1.7
Production of goods for own final use	10.5	7.4	7.4	9.2	7.3	7.1	8.8	7.0	7.0
Unpaid domestic services for household members	6.4	5.5	5.2	2.8	1.8	1.8	3.0	1.8	1.8
Unpaid caregiving services for household members	7.6	5.6	5.5	4.3	4.4	4.4	4.5	4.4	4.4
Unpaid volunteer, trainee and other unpaid work	21.7	15.4	14.7	19.3	16.3	15.4	18.9	14.5	13.9
Learning	4.0	4.3	3.3	4.3	4.7	3.5	3.6	3.7	3.0
Socializing and communication, community participation and religious practice	3.1	3.0	2.8	3.8	3.0	2.8	3.0	2.8	2.7
Culture, leisure, mass-media and sports practices	2.6	2.0	1.9	2.3	2.0	2.0	2.1	1.8	1.8
Self-care and maintenance	0.5	0.5	0.5	0.6	0.5	0.5	0.5	0.5	0.5

Table (3RSE)_State: RSE (in percent) of estimates of time (in minutes) spent in a day on an average **per person** in the activities of major divisions of TUS activity classification irrespective of whether it is a major activity or not (considering all the activities in a time slot) for each State/UT

Kerala

major divisions of TUS activity classification	male			female			person		
	15-29 years	15-59 years	6 years and above	15-29 years	15-59 years	6 years and above	15-29 years	15-59 years	6 years and above
(1)	(2)	(3)	(4)	(5)	(6)	(7)	(8)	(9)	(10)
rural									
Employment and related activities	5.5	2.4	2.5	12.0	5.6	5.5	5.9	2.7	2.8
Production of goods for own final use	30.8	11.6	10.3	22.8	8.9	8.4	19.7	8.9	8.0
Unpaid domestic services for household members	10.8	6.1	4.9	4.1	1.8	1.9	4.7	2.1	1.9
Unpaid caregiving services for household members	17.8	6.6	6.8	6.3	5.1	5.2	7.1	5.1	5.1
Unpaid volunteer, trainee and other unpaid work	31.7	16.0	14.3	30.5	16.1	15.1	22.3	12.8	12.3
Learning	6.4	6.8	5.7	7.0	6.8	6.5	5.9	5.9	5.6
Socializing and communication, community participation and religious practice	5.6	4.9	4.7	6.6	5.0	4.7	5.4	4.7	4.5
Culture, leisure, mass-media and sports practices	3.4	2.5	2.0	4.2	2.6	2.3	3.2	2.1	1.8
Self-care and maintenance	0.9	0.7	0.6	0.9	0.7	0.7	0.8	0.6	0.6
urban									
Employment and related activities	6.2	2.2	2.3	11.7	6.9	6.9	6.2	2.6	2.6
Production of goods for own final use	41.7	11.5	10.6	22.3	9.4	8.5	23.5	8.3	8.6
Unpaid domestic services for household members	12.3	6.8	6.1	5.8	2.4	2.2	5.8	2.2	2.0
Unpaid caregiving services for household members	15.8	7.7	6.9	7.6	6.1	5.6	7.8	5.9	5.3
Unpaid volunteer, trainee and other unpaid work	21.7	14.9	13.3	19.7	16.0	15.2	16.4	12.9	12.2
Learning	6.0	6.9	6.7	7.0	8.3	6.4	5.8	6.8	5.9
Socializing and communication, community participation and religious practice	5.1	4.5	4.3	5.3	4.6	4.6	4.7	4.3	4.3
Culture, leisure, mass-media and sports practices	4.4	3.2	2.6	4.4	3.3	2.7	3.5	2.8	2.3
Self-care and maintenance	0.9	0.7	0.7	0.9	0.7	0.6	0.7	0.6	0.6
rural+urban									
Employment and related activities	4.2	1.6	1.7	8.3	4.4	4.3	4.3	1.9	1.9
Production of goods for own final use	25.6	9.0	7.6	17.8	7.1	6.4	15.9	6.8	6.1
Unpaid domestic services for household members	8.2	4.6	3.9	3.5	1.5	1.4	3.7	1.5	1.4
Unpaid caregiving services for household members	12.3	5.1	4.9	4.9	4.0	3.8	5.3	3.9	3.7
Unpaid volunteer, trainee and other unpaid work	18.1	10.9	9.7	17.1	11.3	10.7	13.2	9.0	8.5
Learning	4.4	4.8	4.3	4.9	5.3	4.5	4.1	4.5	4.0
Socializing and communication, community participation and religious practice	3.8	3.4	3.2	4.2	3.4	3.3	3.6	3.2	3.1
Culture, leisure, mass-media and sports practices	2.8	2.0	1.6	3.0	2.1	1.8	2.4	1.7	1.5
Self-care and maintenance	0.6	0.5	0.5	0.6	0.5	0.4	0.5	0.4	0.4

Table (3RSE)_State: RSE (in percent) of estimates of time (in minutes) spent in a day on an average **per person** in the activities of major divisions of TUS activity classification irrespective of whether it is a major activity or not (considering all the activities in a time slot) for each State/UT

Madhya Pradesh

major divisions of TUS activity classification	male			female			person		
	15-29 years	15-59 years	6 years and above	15-29 years	15-59 years	6 years and above	15-29 years	15-59 years	6 years and above
(1)	(2)	(3)	(4)	(5)	(6)	(7)	(8)	(9)	(10)
rural									
Employment and related activities	3.1	2.6	2.7	7.0	5.3	5.3	3.2	2.8	2.9
Production of goods for own final use	10.3	7.6	7.2	10.7	7.6	7.4	10.0	7.2	7.0
Unpaid domestic services for household members	6.3	5.8	5.4	2.0	1.7	1.7	2.3	1.9	1.8
Unpaid caregiving services for household members	8.3	6.5	6.5	5.0	4.8	4.7	5.2	5.0	4.8
Unpaid volunteer, trainee and other unpaid work	17.4	15.4	14.0	16.5	14.8	14.2	15.5	13.3	12.7
Learning	5.4	5.3	4.3	6.7	6.6	4.2	5.1	4.9	4.0
Socializing and communication, community participation and religious practice	3.7	3.1	2.9	4.9	3.7	3.7	3.9	3.1	3.1
Culture, leisure, mass-media and sports practices	3.4	3.0	3.0	3.7	3.3	3.1	3.1	2.8	2.9
Self-care and maintenance	0.6	0.6	0.6	0.7	0.7	0.6	0.6	0.6	0.6
urban									
Employment and related activities	5.8	3.3	3.4	11.5	9.9	9.6	5.7	3.4	3.4
Production of goods for own final use	19.7	19.3	19.2	17.8	17.3	16.3	14.9	17.4	16.3
Unpaid domestic services for household members	11.1	11.8	10.7	4.8	2.8	2.6	5.0	2.7	2.6
Unpaid caregiving services for household members	23.3	13.3	13.4	7.4	7.2	7.6	8.0	7.5	7.9
Unpaid volunteer, trainee and other unpaid work	24.9	20.2	20.1	23.0	22.2	20.2	19.2	17.2	17.1
Learning	12.0	13.5	7.7	10.9	11.5	7.0	10.6	11.5	6.4
Socializing and communication, community participation and religious practice	6.1	5.9	5.7	7.4	6.3	5.6	6.0	5.6	5.3
Culture, leisure, mass-media and sports practices	7.6	5.2	4.2	4.9	4.9	4.1	5.6	4.3	3.6
Self-care and maintenance	1.2	1.0	1.0	1.0	0.9	0.9	1.0	0.9	0.9
rural+urban									
Employment and related activities	2.9	2.5	2.6	6.5	5.2	5.0	2.9	2.3	2.4
Production of goods for own final use	11.2	9.1	8.7	10.9	8.4	8.2	10.9	8.9	8.5
Unpaid domestic services for household members	5.6	5.5	5.1	2.0	1.4	1.4	2.2	1.6	1.5
Unpaid caregiving services for household members	8.7	6.0	5.9	4.2	4.0	4.0	4.4	4.2	4.1
Unpaid volunteer, trainee and other unpaid work	14.1	12.5	11.6	13.0	12.2	11.5	11.8	10.6	10.2
Learning	5.4	5.5	3.8	6.7	6.7	4.0	5.4	5.4	3.6
Socializing and communication, community participation and religious practice	3.2	2.8	2.6	4.1	3.2	3.1	3.3	2.7	2.6
Culture, leisure, mass-media and sports practices	3.6	3.2	2.8	3.5	3.6	3.0	3.3	3.2	2.7
Self-care and maintenance	0.6	0.5	0.5	0.6	0.5	0.5	0.5	0.5	0.5

Table (3RSE)_State: RSE (in percent) of estimates of time (in minutes) spent in a day on an average **per person** in the activities of major divisions of TUS activity classification irrespective of whether it is a major activity or not (considering all the activities in a time slot) for each State/UT

Maharashtra

major divisions of TUS activity classification	male			female			person		
	15-29 years	15-59 years	6 years and above	15-29 years	15-59 years	6 years and above	15-29 years	15-59 years	6 years and above
(1)	(2)	(3)	(4)	(5)	(6)	(7)	(8)	(9)	(10)
rural									
Employment and related activities	2.8	1.6	1.8	5.5	3.1	3.2	2.7	1.7	1.9
Production of goods for own final use	9.8	9.4	9.3	6.6	7.4	7.5	7.2	7.9	8.0
Unpaid domestic services for household members	5.3	4.2	4.1	2.1	1.5	1.6	2.3	1.5	1.6
Unpaid caregiving services for household members	7.7	5.5	5.8	4.7	4.4	4.5	4.8	4.6	4.7
Unpaid volunteer, trainee and other unpaid work	19.7	15.8	14.4	47.3	27.6	24.7	22.2	15.5	14.3
Learning	4.4	4.8	4.7	4.4	4.4	3.7	3.8	3.8	3.7
Socializing and communication, community participation and religious practice	4.1	3.7	3.6	3.8	3.5	3.4	3.7	3.5	3.4
Culture, leisure, mass-media and sports practices	2.7	2.5	2.4	3.2	2.9	2.7	2.6	2.5	2.4
Self-care and maintenance	0.6	0.5	0.5	0.6	0.6	0.5	0.6	0.5	0.5
urban									
Employment and related activities	4.1	2.0	2.1	7.1	4.2	4.4	4.5	2.0	2.2
Production of goods for own final use	25.6	29.1	28.1	11.7	10.4	10.2	11.7	14.1	14.5
Unpaid domestic services for household members	10.0	7.8	7.7	4.2	2.2	2.2	4.6	2.2	2.1
Unpaid caregiving services for household members	10.6	8.8	8.4	7.5	7.2	6.9	7.1	6.9	6.7
Unpaid volunteer, trainee and other unpaid work	40.5	45.9	40.4	24.8	17.6	16.8	29.3	34.0	30.3
Learning	6.3	6.3	5.1	7.0	7.2	5.3	6.0	6.0	4.7
Socializing and communication, community participation and religious practice	5.2	4.9	4.5	4.7	3.8	3.7	4.6	4.2	4.0
Culture, leisure, mass-media and sports practices	3.8	2.9	2.9	4.1	3.4	3.1	3.1	2.8	2.8
Self-care and maintenance	0.9	0.8	0.8	0.9	0.8	0.7	0.8	0.7	0.7
rural+urban									
Employment and related activities	2.6	1.3	1.3	4.3	3.1	3.2	2.6	1.3	1.4
Production of goods for own final use	9.6	9.4	9.4	6.3	6.8	6.9	7.0	7.8	7.9
Unpaid domestic services for household members	5.6	4.1	4.0	2.1	1.3	1.3	2.4	1.3	1.3
Unpaid caregiving services for household members	6.7	5.1	5.0	4.2	4.3	4.2	4.2	4.2	4.1
Unpaid volunteer, trainee and other unpaid work	19.9	22.2	19.7	31.0	17.5	15.7	17.8	17.2	15.6
Learning	3.8	3.9	3.4	4.2	4.4	3.2	3.6	3.6	3.0
Socializing and communication, community participation and religious practice	3.3	3.0	2.8	2.9	2.5	2.5	2.9	2.7	2.6
Culture, leisure, mass-media and sports practices	2.2	1.9	1.9	2.5	2.2	2.0	1.9	1.9	1.8
Self-care and maintenance	0.5	0.5	0.5	0.5	0.5	0.4	0.5	0.4	0.4

Table (3RSE)_State: RSE (in percent) of estimates of time (in minutes) spent in a day on an average **per person** in the activities of major divisions of TUS activity classification irrespective of whether it is a major activity or not (considering all the activities in a time slot) for each State/UT

Manipur

major divisions of TUS activity classification	male			female			person		
	15-29 years	15-59 years	6 years and above	15-29 years	15-59 years	6 years and above	15-29 years	15-59 years	6 years and above
(1)	(2)	(3)	(4)	(5)	(6)	(7)	(8)	(9)	(10)
rural									
Employment and related activities	8.1	4.5	4.3	12.9	11.6	11.7	7.3	5.9	6.5
Production of goods for own final use	17.1	13.5	14.0	21.1	20.4	17.0	14.0	13.3	12.9
Unpaid domestic services for household members	11.6	12.1	8.1	6.6	5.8	5.4	6.3	5.9	5.1
Unpaid caregiving services for household members	20.4	15.4	14.7	18.4	16.8	15.9	21.0	16.2	15.3
Unpaid volunteer, trainee and other unpaid work	38.8	24.7	22.7	46.0	28.2	25.0	37.8	24.2	21.8
Learning	9.0	13.2	4.8	5.9	6.6	5.8	7.4	9.5	4.8
Socializing and communication, community participation and religious practice	19.7	17.9	16.0	13.0	12.1	11.5	15.9	14.9	13.7
Culture, leisure, mass-media and sports practices	6.7	3.9	4.6	8.5	6.1	6.4	6.6	4.6	5.2
Self-care and maintenance	1.7	1.9	1.8	1.7	1.6	1.7	1.6	1.7	1.7
urban									
Employment and related activities	10.2	5.1	4.7	9.1	6.5	6.7	7.8	5.3	5.0
Production of goods for own final use	21.8	13.1	12.0	25.3	13.9	13.5	22.8	12.1	11.3
Unpaid domestic services for household members	20.1	9.7	10.3	6.0	2.8	2.8	10.3	4.0	3.4
Unpaid caregiving services for household members	29.7	12.5	12.3	12.4	9.8	9.5	13.3	10.3	10.0
Unpaid volunteer, trainee and other unpaid work	42.4	22.0	20.8	52.1	35.7	31.6	41.7	24.0	21.7
Learning	16.5	24.4	12.8	8.0	9.6	5.8	13.7	18.5	9.4
Socializing and communication, community participation and religious practice	10.2	9.3	9.8	14.8	10.3	9.9	12.2	9.6	9.6
Culture, leisure, mass-media and sports practices	7.5	3.3	3.4	4.8	4.2	3.6	5.1	3.1	3.3
Self-care and maintenance	1.5	1.0	0.9	1.2	1.3	1.1	1.2	1.1	1.0
rural+urban									
Employment and related activities	6.7	3.7	3.5	9.7	8.2	8.4	6.0	4.6	5.0
Production of goods for own final use	14.8	14.1	14.1	20.2	18.7	15.4	13.4	13.0	12.4
Unpaid domestic services for household members	10.0	9.4	6.7	5.4	4.4	4.1	5.4	4.6	4.0
Unpaid caregiving services for household members	18.3	11.8	11.3	14.7	12.9	12.1	16.8	12.4	11.6
Unpaid volunteer, trainee and other unpaid work	36.1	22.0	19.7	34.6	24.6	21.9	31.2	21.3	19.0
Learning	7.8	11.6	4.8	4.9	5.6	4.8	6.4	8.5	4.3
Socializing and communication, community participation and religious practice	15.4	14.4	12.8	10.7	9.6	9.2	12.7	11.8	10.9
Culture, leisure, mass-media and sports practices	5.6	3.0	3.6	6.8	4.7	4.9	5.3	3.6	4.0
Self-care and maintenance	1.3	1.4	1.4	1.4	1.2	1.3	1.3	1.3	1.3

Table (3RSE)_State: RSE (in percent) of estimates of time (in minutes) spent in a day on an average **per person** in the activities of major divisions of TUS activity classification irrespective of whether it is a major activity or not (considering all the activities in a time slot) for each State/UT

Meghalaya

major divisions of TUS activity classification	male			female			person		
	15-29 years	15-59 years	6 years and above	15-29 years	15-59 years	6 years and above	15-29 years	15-59 years	6 years and above
(1)	(2)	(3)	(4)	(5)	(6)	(7)	(8)	(9)	(10)
rural									
Employment and related activities	11.9	6.5	7.4	14.5	9.9	10.1	13.3	7.0	7.2
Production of goods for own final use	19.1	15.5	14.8	19.7	16.4	15.9	18.4	15.5	14.7
Unpaid domestic services for household members	20.7	19.2	19.6	6.8	4.6	4.6	8.4	5.6	6.0
Unpaid caregiving services for household members	10.0	12.9	13.3	13.8	11.1	10.7	13.0	10.9	11.2
Unpaid volunteer, trainee and other unpaid work	22.2	16.2	15.6	18.6	17.6	19.1	13.9	12.7	13.9
Learning	11.5	13.1	8.3	13.5	14.9	9.7	11.1	11.9	8.1
Socializing and communication, community participation and religious practice	8.7	8.1	7.8	9.5	9.1	8.9	8.7	8.4	8.2
Culture, leisure, mass-media and sports practices	7.2	5.8	3.9	8.6	8.4	6.0	7.1	6.6	4.4
Self-care and maintenance	1.9	1.9	1.8	2.2	1.8	1.9	1.9	1.8	1.8
urban									
Employment and related activities	12.3	6.2	6.5	20.8	11.8	11.9	11.8	6.4	6.5
Production of goods for own final use	53.2	39.5	40.1	36.2	32.2	30.3	40.9	35.6	34.5
Unpaid domestic services for household members	12.5	9.8	10.6	7.1	5.0	4.4	6.3	4.3	4.3
Unpaid caregiving services for household members	30.6	22.8	22.1	23.7	15.0	14.4	23.4	15.6	15.1
Unpaid volunteer, trainee and other unpaid work	42.2	24.1	22.1	26.1	19.3	19.4	30.2	17.5	16.4
Learning	11.2	13.3	10.8	12.3	14.3	10.7	10.5	12.8	9.5
Socializing and communication, community participation and religious practice	5.9	6.0	5.9	6.5	5.6	5.5	5.4	5.2	5.1
Culture, leisure, mass-media and sports practices	6.9	4.5	3.8	6.5	5.1	4.1	6.4	4.5	3.7
Self-care and maintenance	1.6	1.5	1.5	1.3	1.5	1.5	1.3	1.5	1.5
rural+urban									
Employment and related activities	11.3	5.6	6.4	12.4	8.2	8.4	12.1	6.0	6.1
Production of goods for own final use	17.9	14.3	13.8	18.6	15.1	14.5	17.3	14.2	13.5
Unpaid domestic services for household members	17.1	16.1	16.7	6.2	4.0	4.0	7.5	4.9	5.1
Unpaid caregiving services for household members	9.7	11.5	11.9	13.3	10.4	9.9	12.4	9.9	10.2
Unpaid volunteer, trainee and other unpaid work	20.2	14.5	13.9	16.2	15.5	16.9	12.7	11.3	12.4
Learning	9.4	10.7	7.4	9.8	11.0	8.0	8.6	9.5	6.9
Socializing and communication, community participation and religious practice	7.7	7.1	6.8	8.2	7.9	7.8	7.6	7.3	7.3
Culture, leisure, mass-media and sports practices	6.4	5.2	3.5	7.2	7.0	5.2	6.1	5.7	3.9
Self-care and maintenance	1.7	1.7	1.6	1.9	1.6	1.6	1.7	1.6	1.6

Table (3RSE)_State: RSE (in percent) of estimates of time (in minutes) spent in a day on an average **per person** in the activities of major divisions of TUS activity classification irrespective of whether it is a major activity or not (considering all the activities in a time slot) for each State/UT

Mizoram

major divisions of TUS activity classification	male			female			person		
	15-29 years	15-59 years	6 years and above	15-29 years	15-59 years	6 years and above	15-29 years	15-59 years	6 years and above
(1)	(2)	(3)	(4)	(5)	(6)	(7)	(8)	(9)	(10)
rural									
Employment and related activities	5.9	4.3	4.6	16.7	10.7	10.4	7.2	4.8	4.8
Production of goods for own final use	28.1	21.2	21.4	23.8	21.6	18.6	23.2	20.9	20.1
Unpaid domestic services for household members	27.5	20.0	18.2	5.4	5.5	6.0	7.4	6.8	7.3
Unpaid caregiving services for household members	16.3	13.1	12.6	9.2	8.0	8.2	11.8	9.2	9.2
Unpaid volunteer, trainee and other unpaid work	22.1	17.5	17.1	21.2	12.9	12.4	17.9	16.2	15.3
Learning	12.4	14.8	9.7	21.1	20.1	11.8	13.4	13.8	9.0
Socializing and communication, community participation and religious practice	9.4	6.2	5.7	10.0	8.0	7.0	9.2	6.7	6.1
Culture, leisure, mass-media and sports practices	8.1	5.3	4.6	12.2	11.5	9.2	9.0	7.3	5.9
Self-care and maintenance	2.8	2.9	2.7	2.7	2.3	2.3	2.5	2.5	2.5
urban									
Employment and related activities	9.1	3.1	3.1	20.5	12.5	12.2	8.7	4.0	4.4
Production of goods for own final use	74.5	35.0	28.0	44.9	28.8	24.8	44.9	27.8	24.1
Unpaid domestic services for household members	17.0	13.8	13.2	6.3	5.8	5.8	7.3	6.0	6.0
Unpaid caregiving services for household members	13.2	12.5	12.2	11.1	10.0	10.0	12.3	10.3	10.0
Unpaid volunteer, trainee and other unpaid work	22.3	14.2	14.1	21.2	17.0	16.4	20.3	13.9	14.0
Learning	12.7	11.1	8.5	15.4	17.4	11.0	12.9	12.6	8.4
Socializing and communication, community participation and religious practice	9.5	5.0	4.6	8.6	5.7	5.8	8.5	5.3	5.0
Culture, leisure, mass-media and sports practices	6.0	3.8	3.6	7.6	6.4	5.5	5.5	4.8	4.1
Self-care and maintenance	3.8	2.8	2.8	3.6	2.7	2.7	3.5	2.7	2.7
rural+urban									
Employment and related activities	5.2	2.7	2.9	13.0	8.1	8.0	5.8	3.2	3.3
Production of goods for own final use	27.1	20.9	20.7	22.0	19.1	16.3	21.6	19.6	18.6
Unpaid domestic services for household members	17.2	13.0	11.9	4.2	4.0	4.2	5.4	4.6	4.9
Unpaid caregiving services for household members	11.7	9.2	8.8	7.1	6.3	6.4	8.6	6.9	6.8
Unpaid volunteer, trainee and other unpaid work	18.2	14.8	14.3	15.5	10.8	10.5	14.4	13.6	12.8
Learning	8.8	9.0	6.5	13.5	14.2	8.1	9.8	9.9	6.2
Socializing and communication, community participation and religious practice	6.8	4.1	3.7	6.6	4.9	4.5	6.3	4.3	4.0
Culture, leisure, mass-media and sports practices	5.2	3.4	3.0	7.2	6.3	5.3	5.4	4.3	3.6
Self-care and maintenance	2.3	2.0	2.0	2.2	1.7	1.7	2.1	1.8	1.8

Table (3RSE)_State: RSE (in percent) of estimates of time (in minutes) spent in a day on an average **per person** in the activities of major divisions of TUS activity classification irrespective of whether it is a major activity or not (considering all the activities in a time slot) for each State/UT

Nagaland

major divisions of TUS activity classification	male			female			person		
	15-29 years	15-59 years	6 years and above	15-29 years	15-59 years	6 years and above	15-29 years	15-59 years	6 years and above
(1)	(2)	(3)	(4)	(5)	(6)	(7)	(8)	(9)	(10)
rural									
Employment and related activities	23.2	11.8	10.8	16.3	10.9	10.9	16.3	10.1	8.7
Production of goods for own final use	17.5	12.7	12.7	14.9	10.5	11.2	15.3	11.8	12.0
Unpaid domestic services for household members	27.7	17.1	14.8	7.8	6.7	6.3	9.2	6.9	6.5
Unpaid caregiving services for household members	27.6	14.8	13.8	12.2	9.0	9.9	11.9	9.0	9.5
Unpaid volunteer, trainee and other unpaid work	53.7	24.2	18.6	48.4	31.9	33.3	37.8	22.4	17.9
Learning	17.1	18.5	10.9	11.6	12.8	11.1	14.3	14.5	9.7
Socializing and communication, community participation and religious practice	11.0	6.1	6.9	8.4	6.8	7.8	7.8	5.8	6.7
Culture, leisure, mass-media and sports practices	9.6	6.2	5.8	11.8	11.7	10.7	8.0	7.6	7.2
Self-care and maintenance	2.4	2.1	2.3	1.6	1.9	2.0	1.9	2.0	2.2
urban									
Employment and related activities	14.5	6.1	6.6	15.2	10.9	11.9	13.1	6.3	6.4
Production of goods for own final use	23.3	23.6	26.7	15.9	17.7	19.7	14.8	20.1	21.2
Unpaid domestic services for household members	13.9	10.7	10.1	11.4	5.1	4.8	10.2	4.9	4.7
Unpaid caregiving services for household members	53.4	16.9	17.2	17.8	18.1	17.9	19.9	17.2	16.9
Unpaid volunteer, trainee and other unpaid work	56.6	40.7	36.2	51.6	61.2	57.1	53.7	53.8	48.9
Learning	8.6	9.8	7.7	13.2	16.9	10.8	9.4	12.0	8.3
Socializing and communication, community participation and religious practice	10.5	6.4	5.9	12.5	8.9	8.4	10.5	7.1	6.6
Culture, leisure, mass-media and sports practices	9.0	7.8	7.2	12.6	10.7	9.9	9.8	8.4	7.8
Self-care and maintenance	1.5	1.5	1.5	1.1	1.4	1.3	1.1	1.4	1.4
rural+urban									
Employment and related activities	13.3	7.8	7.3	12.4	8.4	8.5	10.9	7.1	6.2
Production of goods for own final use	18.3	12.4	12.3	13.8	10.4	10.9	15.0	11.6	11.6
Unpaid domestic services for household members	18.1	12.2	10.9	6.5	5.0	4.7	6.9	5.0	4.8
Unpaid caregiving services for household members	25.1	11.6	11.1	10.1	8.2	8.8	10.4	8.1	8.3
Unpaid volunteer, trainee and other unpaid work	42.4	22.1	17.8	41.4	28.7	28.9	32.6	21.4	17.6
Learning	9.7	10.8	7.6	9.1	10.5	8.1	9.3	10.0	7.1
Socializing and communication, community participation and religious practice	8.4	4.9	5.5	7.1	5.6	6.1	6.5	4.7	5.3
Culture, leisure, mass-media and sports practices	6.9	4.9	4.6	8.9	8.7	8.0	6.2	5.8	5.5
Self-care and maintenance	1.7	1.6	1.8	1.1	1.4	1.5	1.3	1.5	1.6

Table (3RSE)_State: RSE (in percent) of estimates of time (in minutes) spent in a day on an average **per person** in the activities of major divisions of TUS activity classification irrespective of whether it is a major activity or not (considering all the activities in a time slot) for each State/UT

Odisha

major divisions of TUS activity classification	male			female			person		
	15-29 years	15-59 years	6 years and above	15-29 years	15-59 years	6 years and above	15-29 years	15-59 years	6 years and above
(1)	(2)	(3)	(4)	(5)	(6)	(7)	(8)	(9)	(10)
rural									
Employment and related activities	5.0	3.9	4.2	10.3	8.9	8.8	4.9	4.1	4.3
Production of goods for own final use	21.0	15.1	12.6	10.5	7.7	7.6	10.0	8.8	8.3
Unpaid domestic services for household members	8.6	7.1	6.8	2.7	1.8	1.9	3.2	1.9	1.9
Unpaid caregiving services for household members	12.8	8.2	8.0	6.1	6.0	6.2	6.4	5.8	5.9
Unpaid volunteer, trainee and other unpaid work	27.0	17.5	14.8	21.4	16.0	15.9	17.1	12.8	11.9
Learning	8.5	8.8	4.7	7.4	7.3	10.3	7.6	7.6	6.0
Socializing and communication, community participation and religious practice	4.6	4.6	4.3	4.1	4.3	4.1	4.0	4.2	4.0
Culture, leisure, mass-media and sports practices	4.5	4.6	4.0	4.9	4.9	4.5	4.3	4.5	4.0
Self-care and maintenance	1.1	1.1	1.0	0.9	0.8	0.7	0.9	0.9	0.8
urban									
Employment and related activities	8.7	3.6	3.7	17.5	11.6	10.9	7.7	3.4	3.4
Production of goods for own final use	52.3	28.2	26.7	22.3	21.4	21.4	21.8	17.7	17.4
Unpaid domestic services for household members	14.9	10.9	9.7	6.7	3.9	4.1	7.7	4.2	4.1
Unpaid caregiving services for household members	27.5	13.0	12.7	10.6	10.0	10.9	11.7	9.5	10.6
Unpaid volunteer, trainee and other unpaid work	33.8	29.4	26.8	35.2	26.7	28.0	26.6	24.4	23.3
Learning	19.3	23.3	11.4	11.9	13.4	10.3	15.7	18.2	9.4
Socializing and communication, community participation and religious practice	11.1	8.6	7.9	7.3	5.4	5.6	7.5	6.5	6.3
Culture, leisure, mass-media and sports practices	6.9	5.5	5.1	6.8	6.3	6.0	5.7	5.3	5.0
Self-care and maintenance	2.3	2.1	1.9	2.2	2.1	2.1	2.1	2.0	1.9
rural+urban									
Employment and related activities	4.4	3.3	3.6	8.9	7.7	7.5	4.3	3.5	3.7
Production of goods for own final use	21.0	15.3	12.8	10.1	7.7	7.6	9.9	9.0	8.4
Unpaid domestic services for household members	7.5	6.4	6.0	2.7	1.7	1.8	3.1	1.8	1.8
Unpaid caregiving services for household members	12.0	7.3	7.1	5.8	5.6	5.7	6.1	5.3	5.4
Unpaid volunteer, trainee and other unpaid work	21.1	14.9	13.0	18.6	14.2	14.1	14.4	11.3	10.6
Learning	8.6	9.2	4.4	6.6	6.6	9.1	7.3	7.5	5.3
Socializing and communication, community participation and religious practice	4.4	4.2	3.9	3.7	3.8	3.7	3.7	3.8	3.6
Culture, leisure, mass-media and sports practices	4.0	4.0	3.5	4.4	4.3	4.0	3.7	3.9	3.5
Self-care and maintenance	1.1	1.1	1.0	0.8	0.8	0.7	0.8	0.9	0.8

Table (3RSE)_State: RSE (in percent) of estimates of time (in minutes) spent in a day on an average **per person** in the activities of major divisions of TUS activity classification irrespective of whether it is a major activity or not (considering all the activities in a time slot) for each State/UT

Punjab

major divisions of TUS activity classification	male			female			person		
	15-29 years	15-59 years	6 years and above	15-29 years	15-59 years	6 years and above	15-29 years	15-59 years	6 years and above
(1)	(2)	(3)	(4)	(5)	(6)	(7)	(8)	(9)	(10)
rural									
Employment and related activities	4.5	2.6	2.9	14.1	10.7	11.3	4.2	2.9	3.3
Production of goods for own final use	19.7	19.6	16.8	16.8	10.6	11.6	15.0	14.1	12.5
Unpaid domestic services for household members	10.3	9.9	9.2	4.9	4.0	3.7	5.0	4.0	3.7
Unpaid caregiving services for household members	13.5	8.4	8.4	9.9	7.9	7.5	10.2	7.6	7.2
Unpaid volunteer, trainee and other unpaid work	66.5	31.0	30.1	32.4	27.2	25.6	30.4	21.4	21.2
Learning	6.5	6.2	5.3	6.1	6.5	4.7	5.4	5.1	4.3
Socializing and communication, community participation and religious practice	10.8	8.7	7.7	7.7	6.0	5.5	8.7	7.1	6.5
Culture, leisure, mass-media and sports practices	5.4	4.5	4.4	4.4	3.9	3.6	4.4	3.8	3.7
Self-care and maintenance	1.6	1.5	1.4	1.5	1.4	1.4	1.4	1.4	1.4
urban									
Employment and related activities	6.4	2.3	2.7	11.9	9.3	9.6	6.8	3.0	3.3
Production of goods for own final use	58.8	41.0	37.4	30.8	21.1	21.9	38.6	25.2	28.3
Unpaid domestic services for household members	11.7	12.1	10.6	5.7	3.6	3.6	5.4	3.4	3.2
Unpaid caregiving services for household members	17.8	12.2	10.9	11.2	9.3	9.1	11.9	9.7	9.3
Unpaid volunteer, trainee and other unpaid work	39.1	35.0	32.2	40.8	36.7	33.6	27.7	25.1	23.2
Learning	7.9	7.7	5.9	9.5	10.5	6.4	8.8	8.8	5.4
Socializing and communication, community participation and religious practice	8.2	8.4	7.8	8.9	6.7	6.5	7.8	7.2	6.8
Culture, leisure, mass-media and sports practices	5.1	4.4	4.2	5.2	4.7	4.3	4.6	4.2	3.9
Self-care and maintenance	1.7	1.6	1.6	1.7	1.6	1.6	1.5	1.5	1.5
rural+urban									
Employment and related activities	3.7	1.9	2.1	9.4	7.4	7.7	3.7	2.1	2.4
Production of goods for own final use	19.1	18.5	15.8	15.6	9.6	10.5	14.1	12.9	11.6
Unpaid domestic services for household members	7.9	7.7	6.9	3.8	3.0	2.8	3.8	3.0	2.7
Unpaid caregiving services for household members	10.8	7.1	6.7	7.5	6.0	5.8	7.8	6.0	5.7
Unpaid volunteer, trainee and other unpaid work	34.2	23.2	22.0	25.4	21.8	20.4	20.4	16.3	15.6
Learning	5.1	4.9	4.1	5.2	5.7	3.8	4.7	4.5	3.4
Socializing and communication, community participation and religious practice	7.9	6.6	5.9	6.0	4.6	4.3	6.5	5.4	4.9
Culture, leisure, mass-media and sports practices	3.9	3.2	3.2	3.4	3.0	2.7	3.3	2.9	2.8
Self-care and maintenance	1.2	1.2	1.1	1.1	1.1	1.1	1.1	1.1	1.0

Table (3RSE)_State: RSE (in percent) of estimates of time (in minutes) spent in a day on an average **per person** in the activities of major divisions of TUS activity classification irrespective of whether it is a major activity or not (considering all the activities in a time slot) for each State/UT

Rajasthan

major divisions of TUS activity classification	male			female			person		
	15-29 years	15-59 years	6 years and above	15-29 years	15-59 years	6 years and above	15-29 years	15-59 years	6 years and above
(1)	(2)	(3)	(4)	(5)	(6)	(7)	(8)	(9)	(10)
rural									
Employment and related activities	3.4	2.4	2.5	7.9	5.9	5.7	3.4	2.6	2.8
Production of goods for own final use	10.7	7.6	7.1	6.5	5.5	5.2	7.6	6.1	5.7
Unpaid domestic services for household members	7.9	6.1	5.8	2.2	1.9	2.0	2.4	1.9	2.0
Unpaid caregiving services for household members	9.9	8.0	7.8	5.5	5.4	5.5	5.7	5.5	5.6
Unpaid volunteer, trainee and other unpaid work	32.4	21.2	22.8	20.6	21.2	19.3	17.7	14.8	16.9
Learning	4.3	4.5	3.5	4.8	4.8	3.7	4.3	4.3	3.4
Socializing and communication, community participation and religious practice	3.7	3.2	2.9	4.0	3.5	3.2	3.5	3.1	2.9
Culture, leisure, mass-media and sports practices	3.8	3.3	2.8	3.7	3.6	3.2	3.4	3.2	2.8
Self-care and maintenance	0.8	0.8	0.7	0.8	0.8	0.7	0.7	0.7	0.7
urban									
Employment and related activities	6.4	3.2	3.7	13.4	9.9	9.6	6.2	3.1	3.7
Production of goods for own final use	34.6	21.2	19.8	19.5	19.2	17.0	20.6	18.3	16.7
Unpaid domestic services for household members	11.6	8.8	8.5	4.8	3.1	3.3	5.7	3.2	3.1
Unpaid caregiving services for household members	17.8	14.2	13.8	11.2	10.2	10.3	12.2	10.9	10.8
Unpaid volunteer, trainee and other unpaid work	47.3	40.7	35.4	35.2	31.7	27.5	32.2	27.4	24.0
Learning	11.2	11.6	7.8	9.5	8.3	5.9	10.4	9.9	6.3
Socializing and communication, community participation and religious practice	7.0	7.0	6.3	7.3	6.8	6.3	6.9	6.6	6.1
Culture, leisure, mass-media and sports practices	4.7	4.0	3.8	6.8	5.6	5.0	4.9	4.1	4.0
Self-care and maintenance	1.3	1.1	1.0	1.4	1.3	1.2	1.2	1.1	1.0
rural+urban									
Employment and related activities	3.2	2.3	2.5	6.9	5.4	5.2	3.2	2.2	2.5
Production of goods for own final use	10.8	7.9	7.4	7.0	6.3	6.0	8.1	6.9	6.5
Unpaid domestic services for household members	6.5	5.2	4.9	2.0	1.6	1.7	2.2	1.6	1.7
Unpaid caregiving services for household members	8.7	6.9	6.7	4.9	4.6	4.7	5.3	4.9	4.9
Unpaid volunteer, trainee and other unpaid work	27.9	19.1	20.5	18.6	19.2	17.4	15.9	13.5	15.2
Learning	4.3	4.5	3.2	4.2	4.2	3.2	4.1	4.0	3.0
Socializing and communication, community participation and religious practice	3.5	3.2	2.7	3.4	3.0	2.7	3.2	2.9	2.6
Culture, leisure, mass-media and sports practices	3.1	2.6	2.3	3.5	3.4	2.9	2.9	2.7	2.4
Self-care and maintenance	0.7	0.6	0.6	0.7	0.7	0.6	0.6	0.6	0.6

Table (3RSE)_State: RSE (in percent) of estimates of time (in minutes) spent in a day on an average **per person** in the activities of major divisions of TUS activity classification irrespective of whether it is a major activity or not (considering all the activities in a time slot) for each State/UT

Sikkim

major divisions of TUS activity classification	male			female			person		
	15-29 years	15-59 years	6 years and above	15-29 years	15-59 years	6 years and above	15-29 years	15-59 years	6 years and above
(1)	(2)	(3)	(4)	(5)	(6)	(7)	(8)	(9)	(10)
rural									
Employment and related activities	8.4	4.5	4.9	13.4	11.2	11.4	8.6	4.7	4.9
Production of goods for own final use	28.5	20.2	19.5	25.4	22.6	20.9	22.9	19.5	18.9
Unpaid domestic services for household members	12.9	11.1	10.8	6.2	3.7	3.6	5.7	3.5	3.5
Unpaid caregiving services for household members	35.4	17.7	17.8	12.5	12.1	12.0	15.8	13.3	13.1
Unpaid volunteer, trainee and other unpaid work	48.8	38.5	34.6	55.5	34.1	33.1	50.4	35.1	32.8
Learning	10.7	10.6	8.2	10.8	11.9	6.9	9.5	9.2	6.1
Socializing and communication, community participation and religious practice	11.5	9.3	8.7	9.8	10.0	9.8	10.1	9.5	9.1
Culture, leisure, mass-media and sports practices	9.8	8.1	6.8	8.6	7.5	6.2	8.5	7.2	6.0
Self-care and maintenance	2.2	1.9	1.8	1.9	1.9	1.9	2.0	1.9	1.8
urban									
Employment and related activities	12.2	5.9	6.7	16.0	12.7	13.0	11.4	5.9	6.5
Production of goods for own final use	63.1	63.6	63.9		61.9	62.5	64.3	61.3	61.6
Unpaid domestic services for household members	14.2	12.2	11.9	6.8	4.5	5.2	6.3	4.5	5.3
Unpaid caregiving services for household members	48.7	22.1	25.1	25.0	22.2	22.4	26.1	21.6	22.2
Unpaid volunteer, trainee and other unpaid work		63.6	62.7					53.2	52.4
Learning	11.2	15.4	12.9	11.8	14.0	12.5	9.7	14.0	11.0
Socializing and communication, community participation and religious practice	16.2	15.7	15.7	14.5	12.9	13.0	15.0	14.2	14.4
Culture, leisure, mass-media and sports practices	13.3	11.5	11.2	9.6	6.7	7.8	10.0	8.9	9.2
Self-care and maintenance	1.7	1.9	1.8	1.8	1.8	1.7	1.5	1.7	1.6
rural+urban									
Employment and related activities	7.0	3.6	4.0	11.0	9.1	9.3	7.0	3.8	4.0
Production of goods for own final use	27.9	19.9	19.3	25.3	22.1	20.5	22.5	19.2	18.6
Unpaid domestic services for household members	9.4	8.3	8.1	4.8	3.0	3.0	4.4	2.8	3.0
Unpaid caregiving services for household members	33.4	15.1	15.3	11.3	10.6	10.6	14.2	11.5	11.4
Unpaid volunteer, trainee and other unpaid work	49.1	33.5	30.7	55.3	32.2	31.4	50.3	31.0	29.3
Learning	8.1	8.8	6.8	8.2	9.0	6.0	7.1	7.5	5.3
Socializing and communication, community participation and religious practice	9.3	8.0	7.6	8.4	8.3	8.2	8.5	8.0	7.7
Culture, leisure, mass-media and sports practices	7.9	6.7	5.9	6.6	5.7	5.1	6.6	5.8	5.1
Self-care and maintenance	1.6	1.5	1.4	1.5	1.6	1.6	1.5	1.5	1.5

Table (3RSE)_State: RSE (in percent) of estimates of time (in minutes) spent in a day on an average **per person** in the activities of major divisions of TUS activity classification irrespective of whether it is a major activity or not (considering all the activities in a time slot) for each State/UT

Tamil Nadu

major divisions of TUS activity classification	male			female			person		
	15-29 years	15-59 years	6 years and above	15-29 years	15-59 years	6 years and above	15-29 years	15-59 years	6 years and above
(1)	(2)	(3)	(4)	(5)	(6)	(7)	(8)	(9)	(10)
rural									
Employment and related activities	2.9	1.4	1.6	5.5	3.2	3.1	3.1	1.6	1.7
Production of goods for own final use	20.0	9.6	9.4	9.3	6.9	6.6	8.8	7.0	6.9
Unpaid domestic services for household members	16.5	6.3	5.4	2.9	1.8	1.8	3.1	1.8	1.9
Unpaid caregiving services for household members	8.0	5.3	5.2	5.0	4.6	4.7	5.1	4.5	4.5
Unpaid volunteer, trainee and other unpaid work	38.1	18.5	16.2	22.8	17.7	16.7	22.7	14.2	13.4
Learning	4.7	4.9	3.8	5.3	5.7	4.3	4.4	4.7	3.6
Socializing and communication, community participation and religious practice	3.5	2.7	2.5	3.0	2.9	2.7	2.9	2.6	2.5
Culture, leisure, mass-media and sports practices	3.1	2.3	2.1	2.4	2.0	2.0	2.3	1.9	1.8
Self-care and maintenance	0.8	0.5	0.5	0.7	0.6	0.5	0.6	0.5	0.5
urban									
Employment and related activities	4.4	2.3	2.2	8.2	4.5	4.4	4.4	2.2	2.2
Production of goods for own final use	24.6	17.0	15.0	15.4	11.4	10.9	14.2	10.8	10.8
Unpaid domestic services for household members	10.2	7.7	6.9	6.4	3.0	2.9	5.3	2.6	2.6
Unpaid caregiving services for household members	12.5	7.8	7.9	8.4	5.7	5.7	7.6	5.5	5.4
Unpaid volunteer, trainee and other unpaid work	32.4	22.0	19.0	34.5	25.2	24.7	31.9	24.1	22.6
Learning	6.2	6.6	5.7	12.3	15.0	8.9	8.6	9.8	6.3
Socializing and communication, community participation and religious practice	5.2	4.1	3.8	6.6	3.9	3.6	4.9	3.6	3.4
Culture, leisure, mass-media and sports practices	3.4	2.4	2.6	3.9	2.5	2.5	2.9	2.2	2.3
Self-care and maintenance	0.9	0.9	0.8	1.1	0.8	0.8	0.9	0.8	0.8
rural+urban									
Employment and related activities	2.6	1.3	1.3	4.8	3.2	3.2	2.7	1.4	1.4
Production of goods for own final use	16.4	8.9	8.5	8.5	6.4	6.1	8.0	6.6	6.4
Unpaid domestic services for household members	9.3	4.9	4.3	3.4	1.7	1.6	3.0	1.5	1.6
Unpaid caregiving services for household members	7.1	4.7	4.7	4.7	3.6	3.6	4.5	3.5	3.5
Unpaid volunteer, trainee and other unpaid work	25.7	14.2	12.4	22.7	15.0	14.7	20.0	13.5	13.0
Learning	3.9	4.1	3.3	7.3	8.5	4.8	4.9	5.5	3.5
Socializing and communication, community participation and religious practice	3.1	2.4	2.2	3.7	2.4	2.2	2.8	2.2	2.1
Culture, leisure, mass-media and sports practices	2.3	1.7	1.7	2.2	1.6	1.6	1.8	1.4	1.5
Self-care and maintenance	0.6	0.5	0.5	0.6	0.5	0.5	0.5	0.5	0.5

Table (3RSE)_State: RSE (in percent) of estimates of time (in minutes) spent in a day on an average **per person** in the activities of major divisions of TUS activity classification irrespective of whether it is a major activity or not (considering all the activities in a time slot) for each State/UT

Telangana

major divisions of TUS activity classification	male			female			person		
	15-29 years	15-59 years	6 years and above	15-29 years	15-59 years	6 years and above	15-29 years	15-59 years	6 years and above
(1)	(2)	(3)	(4)	(5)	(6)	(7)	(8)	(9)	(10)
rural									
Employment and related activities	4.2	1.9	2.1	7.9	4.1	4.2	4.4	2.4	2.6
Production of goods for own final use	32.4	18.9	18.0	19.9	16.6	16.6	22.4	16.8	16.3
Unpaid domestic services for household members	11.2	9.0	8.0	4.4	2.9	3.2	4.5	2.6	2.7
Unpaid caregiving services for household members	11.0	10.7	10.6	6.4	6.3	6.1	6.0	6.2	6.1
Unpaid volunteer, trainee and other unpaid work	45.2	31.0	28.3	57.2	41.7	39.7	35.5	33.0	30.9
Learning	8.1	8.8	6.1	9.9	10.9	9.5	7.1	7.6	6.5
Socializing and communication, community participation and religious practice	4.9	4.1	4.1	5.5	4.9	4.5	4.7	4.2	4.0
Culture, leisure, mass-media and sports practices	4.7	3.9	3.6	4.4	3.8	3.7	4.0	3.6	3.4
Self-care and maintenance	0.8	0.8	0.9	1.2	1.0	1.0	0.9	0.8	0.9
urban									
Employment and related activities	6.4	2.3	3.3	10.2	6.7	6.4	8.8	3.1	3.6
Production of goods for own final use	48.1	27.6	27.0	27.0	29.9	27.5	29.9	21.4	20.3
Unpaid domestic services for household members	13.9	8.7	8.1	4.8	3.6	3.7	5.6	4.2	4.0
Unpaid caregiving services for household members	14.7	9.3	9.4	7.0	6.8	6.8	8.1	7.5	7.3
Unpaid volunteer, trainee and other unpaid work	40.6	30.8	27.9	43.5	33.6	32.9	32.0	26.2	22.5
Learning	8.4	8.3	8.2	11.4	12.6	6.9	8.2	8.2	6.8
Socializing and communication, community participation and religious practice	7.0	5.6	5.4	7.7	6.2	6.2	6.4	5.6	5.5
Culture, leisure, mass-media and sports practices	9.0	5.5	5.3	4.1	3.3	3.2	5.5	3.9	3.8
Self-care and maintenance	1.6	1.2	1.0	1.2	1.2	1.1	1.3	1.1	1.0
rural+urban									
Employment and related activities	3.9	1.5	1.9	6.3	3.5	3.5	4.7	1.9	2.1
Production of goods for own final use	28.6	17.2	16.4	17.9	14.5	14.4	19.7	14.6	14.3
Unpaid domestic services for household members	9.7	6.3	5.7	3.2	2.3	2.4	3.6	2.3	2.3
Unpaid caregiving services for household members	9.0	7.1	7.1	4.7	4.6	4.5	5.0	4.7	4.6
Unpaid volunteer, trainee and other unpaid work	30.4	21.9	20.3	35.2	31.2	28.9	23.9	22.5	19.7
Learning	5.5	6.0	5.2	7.6	8.4	5.9	5.3	5.6	4.6
Socializing and communication, community participation and religious practice	4.2	3.3	3.3	4.6	3.8	3.6	3.9	3.4	3.3
Culture, leisure, mass-media and sports practices	4.9	3.3	3.1	3.0	2.5	2.4	3.3	2.6	2.5
Self-care and maintenance	0.8	0.7	0.7	0.9	0.8	0.7	0.7	0.7	0.7

Table (3RSE)_State: RSE (in percent) of estimates of time (in minutes) spent in a day on an average **per person** in the activities of major divisions of TUS activity classification irrespective of whether it is a major activity or not (considering all the activities in a time slot) for each State/UT

Tripura

major divisions of TUS activity classification	male			female			person		
	15-29 years	15-59 years	6 years and above	15-29 years	15-59 years	6 years and above	15-29 years	15-59 years	6 years and above
(1)	(2)	(3)	(4)	(5)	(6)	(7)	(8)	(9)	(10)
rural									
Employment and related activities	5.9	2.5	2.9	11.1	8.1	9.3	6.0	3.1	3.5
Production of goods for own final use	18.6	13.0	12.7	12.1	9.2	9.3	12.5	10.5	10.8
Unpaid domestic services for household members	9.6	5.3	5.2	4.8	4.2	4.5	5.3	3.4	3.6
Unpaid caregiving services for household members	12.4	11.1	11.0	8.2	6.1	6.1	8.1	6.4	6.2
Unpaid volunteer, trainee and other unpaid work	36.1	34.6	31.5	30.9	22.4	21.9	23.7	23.2	21.9
Learning	7.8	8.6	5.7	7.1	7.5	6.0	6.3	6.6	5.1
Socializing and communication, community participation and religious practice	9.7	4.7	4.1	5.7	4.9	4.4	5.9	3.6	3.5
Culture, leisure, mass-media and sports practices	5.8	5.1	4.9	6.7	6.3	6.4	5.4	5.2	5.3
Self-care and maintenance	1.5	1.2	1.1	1.6	1.4	1.3	1.5	1.2	1.2
urban									
Employment and related activities	6.7	2.0	2.1	15.3	7.1	7.4	6.8	1.9	2.2
Production of goods for own final use	34.6	17.6	19.2	23.9	17.9	19.3	20.6	16.0	17.8
Unpaid domestic services for household members	13.0	6.5	6.5	6.1	3.7	3.7	6.7	3.3	3.1
Unpaid caregiving services for household members	31.8	10.4	10.1	8.7	6.6	7.1	9.9	6.7	6.8
Unpaid volunteer, trainee and other unpaid work	38.9	26.0	24.0	44.2	24.8	26.7	33.5	20.7	19.9
Learning	7.2	7.4	5.4	7.4	7.5	5.3	5.9	5.9	3.8
Socializing and communication, community participation and religious practice	8.8	6.5	5.9	7.4	4.4	4.6	7.1	4.8	4.8
Culture, leisure, mass-media and sports practices	6.2	4.2	3.6	4.8	4.0	4.0	4.9	3.7	3.5
Self-care and maintenance	1.8	1.3	1.3	1.7	1.4	1.4	1.6	1.3	1.3
rural+urban									
Employment and related activities	4.9	1.9	2.3	9.4	6.4	7.3	5.0	2.4	2.8
Production of goods for own final use	17.9	11.7	11.5	11.5	8.5	8.6	11.7	9.4	9.7
Unpaid domestic services for household members	8.1	4.5	4.4	4.2	3.5	3.8	4.6	2.9	3.0
Unpaid caregiving services for household members	11.7	9.2	9.2	7.0	5.2	5.2	7.0	5.4	5.3
Unpaid volunteer, trainee and other unpaid work	28.1	22.2	20.4	25.8	17.1	17.1	19.5	16.2	15.4
Learning	6.3	6.9	4.6	5.5	5.8	4.8	5.1	5.2	4.1
Socializing and communication, community participation and religious practice	8.5	4.2	3.6	4.9	4.0	3.6	5.2	3.1	3.0
Culture, leisure, mass-media and sports practices	4.8	4.1	3.9	5.4	4.9	5.0	4.4	4.2	4.2
Self-care and maintenance	1.3	1.0	0.9	1.3	1.2	1.1	1.2	1.0	1.0

Table (3RSE)_State: RSE (in percent) of estimates of time (in minutes) spent in a day on an average **per person** in the activities of major divisions of TUS activity classification irrespective of whether it is a major activity or not (considering all the activities in a time slot) for each State/UT

Uttarakhand

major divisions of TUS activity classification	male			female			person		
	15-29 years	15-59 years	6 years and above	15-29 years	15-59 years	6 years and above	15-29 years	15-59 years	6 years and above
(1)	(2)	(3)	(4)	(5)	(6)	(7)	(8)	(9)	(10)
rural									
Employment and related activities	7.6	6.8	7.2	25.2	17.8	17.9	8.0	8.5	8.8
Production of goods for own final use	19.3	25.1	22.2	15.2	14.0	18.2	18.6	23.0	20.1
Unpaid domestic services for household members	12.5	9.3	21.4	14.2	10.6	12.4	13.6	8.0	11.4
Unpaid caregiving services for household members	29.4	27.1	29.8	33.3	34.5	35.7	32.3	30.2	32.8
Unpaid volunteer, trainee and other unpaid work	57.2	42.8	36.5	50.6	35.2	34.4	50.5	35.4	31.4
Learning	10.4	16.3	16.4	13.0	12.3	13.4	13.3	17.2	14.6
Socializing and communication, community participation and religious practice	16.8	12.9	12.4	16.9	15.2	13.7	14.3	12.1	12.2
Culture, leisure, mass-media and sports practices	11.9	10.2	8.0	6.5	8.2	7.8	8.4	8.7	7.4
Self-care and maintenance	3.6	3.2	2.7	3.4	3.7	3.3	3.4	3.4	3.0
urban									
Employment and related activities	9.0	5.9	5.7	28.2	21.1	20.7	9.4	5.7	5.9
Production of goods for own final use	80.8	37.8	30.6	56.6	38.5	36.0	42.2	34.0	30.6
Unpaid domestic services for household members	15.9	11.3	12.8	7.4	5.4	4.6	7.0	5.1	5.5
Unpaid caregiving services for household members	18.3	21.6	22.8	13.8	16.9	16.1	14.2	18.0	18.0
Unpaid volunteer, trainee and other unpaid work	51.9	49.5	49.9	57.9	44.9	45.1	45.3	40.1	41.9
Learning	17.8	18.5	11.1	14.1	14.8	10.2	14.3	14.7	9.1
Socializing and communication, community participation and religious practice	11.5	12.0	12.2	12.6	11.6	10.4	12.0	11.6	11.2
Culture, leisure, mass-media and sports practices	16.0	10.4	7.8	8.9	8.2	7.3	10.1	7.9	6.7
Self-care and maintenance	2.6	2.4	2.1	2.0	1.8	1.8	2.1	2.0	1.9
rural+urban									
Employment and related activities	5.8	4.6	4.7	19.6	14.6	14.5	6.3	5.5	5.6
Production of goods for own final use	17.8	20.9	18.9	14.1	12.6	15.8	16.0	19.2	17.1
Unpaid domestic services for household members	10.3	8.4	19.1	12.2	9.0	10.5	11.8	7.2	10.0
Unpaid caregiving services for household members	26.0	23.8	27.4	30.5	31.0	32.0	29.8	27.4	29.8
Unpaid volunteer, trainee and other unpaid work	43.6	34.6	30.3	40.0	29.1	29.6	38.4	28.6	26.2
Learning	9.1	13.7	13.2	10.6	10.1	11.1	10.6	13.9	11.9
Socializing and communication, community participation and religious practice	13.8	11.7	11.4	14.0	12.7	11.7	12.0	10.8	10.8
Culture, leisure, mass-media and sports practices	9.7	8.1	6.5	5.6	6.7	6.4	6.8	7.1	6.1
Self-care and maintenance	2.8	2.6	2.2	2.8	3.0	2.7	2.7	2.8	2.5

Table (3RSE)_State: RSE (in percent) of estimates of time (in minutes) spent in a day on an average **per person** in the activities of major divisions of TUS activity classification irrespective of whether it is a major activity or not (considering all the activities in a time slot) for each State/UT

Uttar Pradesh

major divisions of TUS activity classification	male			female			person		
	15-29 years	15-59 years	6 years and above	15-29 years	15-59 years	6 years and above	15-29 years	15-59 years	6 years and above
(1)	(2)	(3)	(4)	(5)	(6)	(7)	(8)	(9)	(10)
rural									
Employment and related activities	8.7	7.5	8.6	15.3	13.2	13.0	10.7	9.5	9.9
Production of goods for own final use	10.3	13.3	12.8	11.9	12.9	13.2	8.6	11.2	11.4
Unpaid domestic services for household members	10.7	11.8	11.3	2.8	2.2	2.3	4.0	3.2	3.1
Unpaid caregiving services for household members	9.8	7.9	8.2	5.8	5.1	5.1	5.6	5.2	5.0
Unpaid volunteer, trainee and other unpaid work	22.2	25.0	22.2	19.9	17.4	15.4	17.9	19.4	17.9
Learning	6.3	5.9	4.3	8.1	8.1	5.1	6.0	5.8	4.1
Socializing and communication, community participation and religious practice	6.3	6.0	5.8	5.8	5.4	5.2	5.8	5.5	5.4
Culture, leisure, mass-media and sports practices	6.6	6.5	5.6	5.4	6.1	5.5	5.5	6.0	5.3
Self-care and maintenance	1.0	1.1	1.1	0.9	0.8	0.8	0.9	0.9	0.9
urban									
Employment and related activities	4.1	2.0	2.2	9.9	8.1	8.0	4.3	2.3	2.5
Production of goods for own final use	26.4	19.1	18.2	19.1	15.2	14.2	22.5	16.4	15.7
Unpaid domestic services for household members	9.1	7.0	7.1	3.3	2.1	2.1	3.8	2.3	2.1
Unpaid caregiving services for household members	12.9	9.1	9.3	8.4	6.6	6.6	9.0	6.9	6.9
Unpaid volunteer, trainee and other unpaid work	26.2	19.3	18.0	33.7	20.9	19.4	21.5	16.3	15.0
Learning	7.2	7.6	4.8	6.7	6.9	4.8	6.3	6.4	4.1
Socializing and communication, community participation and religious practice	5.5	5.6	5.4	5.9	5.1	4.8	5.3	5.2	5.0
Culture, leisure, mass-media and sports practices	5.0	3.9	3.3	3.6	3.2	3.0	3.8	3.2	2.9
Self-care and maintenance	0.9	0.7	0.6	1.1	1.0	0.9	0.9	0.7	0.7
rural+urban									
Employment and related activities	6.3	5.6	6.5	11.4	10.0	9.9	7.8	7.1	7.5
Production of goods for own final use	10.5	14.2	13.8	12.0	14.3	14.5	9.6	12.7	12.8
Unpaid domestic services for household members	8.7	10.0	9.7	2.5	1.9	1.9	3.5	2.8	2.6
Unpaid caregiving services for household members	8.2	6.7	6.9	4.9	4.2	4.2	4.8	4.3	4.3
Unpaid volunteer, trainee and other unpaid work	19.1	22.0	19.3	17.3	14.6	13.0	15.3	16.7	15.4
Learning	5.2	5.0	3.5	6.7	6.7	4.2	5.2	5.0	3.3
Socializing and communication, community participation and religious practice	4.9	4.7	4.6	4.7	4.5	4.3	4.6	4.4	4.4
Culture, leisure, mass-media and sports practices	5.2	5.1	4.5	4.6	5.3	4.7	4.5	4.9	4.4
Self-care and maintenance	0.8	0.9	0.9	0.8	0.7	0.7	0.7	0.7	0.7

Table (3RSE)_State: RSE (in percent) of estimates of time (in minutes) spent in a day on an average **per person** in the activities of major divisions of TUS activity classification irrespective of whether it is a major activity or not (considering all the activities in a time slot) for each State/UT

West Bengal

major divisions of TUS activity classification	male			female			person		
	15-29 years	15-59 years	6 years and above	15-29 years	15-59 years	6 years and above	15-29 years	15-59 years	6 years and above
(1)	(2)	(3)	(4)	(5)	(6)	(7)	(8)	(9)	(10)
rural									
Employment and related activities	3.9	2.3	2.2	8.3	6.5	6.3	3.8	2.2	1.9
Production of goods for own final use	11.9	8.0	7.9	8.5	7.7	7.4	7.6	6.5	6.4
Unpaid domestic services for household members	6.3	4.3	4.2	3.1	2.3	2.4	2.9	2.0	2.1
Unpaid caregiving services for household members	10.5	9.6	8.9	5.6	6.5	6.5	6.3	6.9	6.6
Unpaid volunteer, trainee and other unpaid work	26.3	17.9	16.7	26.8	19.5	17.6	20.7	14.6	13.8
Learning	4.7	4.6	3.0	5.7	6.1	4.4	4.5	4.4	3.0
Socializing and communication, community participation and religious practice	4.4	3.6	3.2	3.0	2.9	2.8	2.9	2.6	2.5
Culture, leisure, mass-media and sports practices	3.2	2.9	2.3	3.5	3.4	3.1	2.8	2.7	2.4
Self-care and maintenance	0.7	0.6	0.6	0.7	0.6	0.6	0.6	0.6	0.5
urban									
Employment and related activities	7.7	2.8	2.9	12.2	7.4	7.8	7.8	3.2	3.3
Production of goods for own final use	80.2	44.3	39.3	19.3	15.7	15.7	36.4	22.9	22.3
Unpaid domestic services for household members	11.5	6.9	5.9	5.0	3.0	3.1	4.6	2.7	2.7
Unpaid caregiving services for household members	16.3	11.6	11.3	7.7	5.7	5.7	7.4	6.4	6.4
Unpaid volunteer, trainee and other unpaid work	34.9	21.8	19.2	24.9	17.8	17.0	31.4	19.6	17.3
Learning	9.1	10.3	6.2	6.3	5.9	5.2	6.6	6.4	3.9
Socializing and communication, community participation and religious practice	5.0	4.0	3.7	5.3	3.9	3.7	4.4	3.7	3.4
Culture, leisure, mass-media and sports practices	5.4	3.7	3.3	6.0	3.9	3.8	4.8	3.4	3.2
Self-care and maintenance	1.3	1.0	0.9	1.3	1.0	1.0	1.2	0.9	0.9
rural+urban									
Employment and related activities	3.5	1.8	1.8	7.1	5.1	5.0	3.5	1.8	1.7
Production of goods for own final use	12.4	8.2	8.1	8.2	7.8	7.5	7.8	6.8	6.6
Unpaid domestic services for household members	5.6	3.7	3.4	2.7	1.9	2.0	2.6	1.8	1.8
Unpaid caregiving services for household members	9.4	7.6	7.1	4.8	5.1	5.0	5.4	5.4	5.1
Unpaid volunteer, trainee and other unpaid work	21.0	13.8	12.5	21.8	13.8	12.7	17.3	11.6	10.7
Learning	4.5	4.7	2.8	4.2	4.5	3.5	3.7	3.7	2.4
Socializing and communication, community participation and religious practice	3.6	2.9	2.5	2.6	2.4	2.3	2.5	2.2	2.1
Culture, leisure, mass-media and sports practices	2.8	2.4	2.2	3.1	2.9	2.7	2.5	2.4	2.2
Self-care and maintenance	0.6	0.5	0.5	0.6	0.5	0.5	0.5	0.5	0.5

Table (3RSE)_State: RSE (in percent) of estimates of time (in minutes) spent in a day on an average **per person** in the activities of major divisions of TUS activity classification irrespective of whether it is a major activity or not (considering all the activities in a time slot) for each State/UT

A & N Islands

major divisions of TUS activity classification	male			female			person		
	15-29 years	15-59 years	6 years and above	15-29 years	15-59 years	6 years and above	15-29 years	15-59 years	6 years and above
(1)	(2)	(3)	(4)	(5)	(6)	(7)	(8)	(9)	(10)
rural									
Employment and related activities	23.9	9.0	8.6	18.2	24.3	26.1	21.4	14.8	14.1
Production of goods for own final use	36.0	36.9	43.7	74.2	68.7	70.6	29.9	51.7	58.8
Unpaid domestic services for household members	34.7	20.6	17.8	11.7	14.8	14.4	11.6	15.9	14.5
Unpaid caregiving services for household members	67.9	39.8	40.9	36.4	26.3	28.7	38.9	38.1	39.0
Unpaid volunteer, trainee and other unpaid work		76.5	68.5		73.3	75.5		76.3	70.3
Learning	44.2	43.9	15.2	22.0	21.8	20.2	32.6	32.3	17.5
Socializing and communication, community participation and religious practice	13.2	21.0	20.8	20.8	20.5	21.3	15.5	20.2	20.5
Culture, leisure, mass-media and sports practices	26.7	20.7	21.3	12.2	15.2	16.0	16.5	16.4	17.6
Self-care and maintenance	6.7	8.2	7.1	3.5	5.3	4.6	4.3	6.6	5.7
urban									
Employment and related activities	14.3	5.9	5.6	26.1	21.7	22.5	14.4	6.0	5.4
Production of goods for own final use	79.4	37.7	34.1		39.4	35.5	77.2	39.0	34.6
Unpaid domestic services for household members	39.1	32.9	30.1	14.6	13.3	11.9	14.9	11.2	9.5
Unpaid caregiving services for household members	32.3	16.9	14.5	18.4	19.3	17.8	21.4	17.1	13.6
Unpaid volunteer, trainee and other unpaid work	77.6	47.4	48.1		82.1	82.1	76.6	46.3	46.7
Learning	17.1	11.8	12.7	19.6	23.2	13.1	13.1	13.6	11.2
Socializing and communication, community participation and religious practice	21.9	22.7	21.7	21.1	18.4	20.3	20.6	20.7	21.0
Culture, leisure, mass-media and sports practices	11.2	12.1	10.7	11.6	12.0	9.9	10.5	11.8	10.1
Self-care and maintenance	2.5	3.9	3.4	4.7	2.8	2.3	3.1	3.2	2.7
rural+urban									
Employment and related activities	12.8	5.4	5.3	15.7	18.1	19.2	13.1	8.7	8.3
Production of goods for own final use	36.3	30.4	38.3	76.2	61.4	65.1	31.0	44.5	52.7
Unpaid domestic services for household members	30.5	20.8	17.8	9.6	10.5	10.1	10.6	10.6	9.7
Unpaid caregiving services for household members	60.7	23.7	23.4	26.0	18.8	20.9	29.0	25.3	26.3
Unpaid volunteer, trainee and other unpaid work	76.8	49.1	46.4	66.2	56.6	57.2	71.6	46.1	44.5
Learning	15.7	14.0	9.8	14.4	16.1	13.9	13.9	14.6	11.1
Socializing and communication, community participation and religious practice	13.9	15.5	15.1	15.6	15.4	16.1	12.7	14.9	15.2
Culture, leisure, mass-media and sports practices	13.3	12.4	13.1	9.3	10.6	11.0	10.5	10.8	11.5
Self-care and maintenance	3.1	4.8	4.4	2.7	3.7	3.3	2.7	4.2	3.7

Table (3RSE)_State: RSE (in percent) of estimates of time (in minutes) spent in a day on an average **per person** in the activities of major divisions of TUS activity classification irrespective of whether it is a major activity or not (considering all the activities in a time slot) for each State/UT

Chandigarh

major divisions of TUS activity classification	male			female			person		
	15-29 years	15-59 years	6 years and above	15-29 years	15-59 years	6 years and above	15-29 years	15-59 years	6 years and above
(1)	(2)	(3)	(4)	(5)	(6)	(7)	(8)	(9)	(10)
rural									
Employment and related activities	15.2	5.4	5.5	51.9	43.8	49.9	22.1	11.3	11.4
Unpaid domestic services for household members	8.3	19.5	24.5	8.9	1.7	4.0	17.9	9.7	9.3
Unpaid caregiving services for household members	45.1	34.6	44.6	12.3	19.4	24.8	27.1	23.3	29.8
Unpaid volunteer, trainee and other unpaid work									
Learning	41.6	40.6	33.6	58.8	46.7	22.8	33.0	37.7	26.3
Socializing and communication, community participation and religious practice	28.3	20.0	16.4	19.5	9.9	14.8	23.4	14.4	14.4
Culture, leisure, mass-media and sports practices	25.6	23.1	23.5	12.4	8.1	6.7	17.6	16.4	15.2
Self-care and maintenance	1.5	1.1	1.8	1.8	2.1	3.0	1.8	1.0	1.9
Production of goods for own final use					82.4	82.3		80.2	82.0
urban									
Employment and related activities	5.0	5.3	5.4	14.3	13.7	12.9	8.1	8.2	7.0
Production of goods for own final use		83.4	80.3		49.4	48.4		68.0	66.2
Unpaid domestic services for household members	28.2	21.4	21.5	11.1	4.3	3.6	5.6	5.6	4.6
Unpaid caregiving services for household members	26.7	30.0	22.5	20.9	14.2	16.3	20.1	18.6	18.3
Unpaid volunteer, trainee and other unpaid work	49.4	45.4	41.2		53.0	56.0	46.7	39.7	35.6
Learning	23.9	23.0	22.1	13.8	17.5	17.0	17.9	17.2	18.2
Socializing and communication, community participation and religious practice	11.9	12.4	12.7	10.5	12.4	12.0	11.4	12.4	12.5
Culture, leisure, mass-media and sports practices	15.0	10.7	10.1	7.6	5.8	6.3	11.2	7.6	8.1
Self-care and maintenance	4.3	3.2	2.9	3.7	3.6	3.2	3.7	3.0	2.7
rural+urban									
Employment and related activities	4.8	5.1	5.2	14.0	13.4	12.5	7.8	7.9	6.8
Production of goods for own final use		83.4	80.4		43.1	42.4	59.0	59.3	57.7
Unpaid domestic services for household members	26.2	20.2	20.4	10.8	4.1	3.4	5.4	5.4	4.4
Unpaid caregiving services for household members	24.4	28.5	21.6	19.3	13.4	15.4	18.3	17.6	17.4
Unpaid volunteer, trainee and other unpaid work	45.5	42.6	38.9		52.8	55.5	43.1	37.7	33.8
Learning	22.5	21.7	21.2	13.7	17.4	16.5	17.2	16.6	17.6
Socializing and communication, community participation and religious practice	11.5	12.0	12.3	10.5	12.2	11.7	11.1	12.1	12.2
Culture, leisure, mass-media and sports practices	14.3	10.4	9.8	7.4	5.7	6.1	10.8	7.4	7.9
Self-care and maintenance	4.1	3.1	2.8	3.7	3.5	3.1	3.6	2.9	2.6

Table (3RSE)_State: RSE (in percent) of estimates of time (in minutes) spent in a day on an average **per person** in the activities of major divisions of TUS activity classification irrespective of whether it is a major activity or not (considering all the activities in a time slot) for each State/UT

Dadra & Nagar Haveli

major divisions of TUS activity classification	male			female			person		
	15-29 years	15-59 years	6 years and above	15-29 years	15-59 years	6 years and above	15-29 years	15-59 years	6 years and above
(1)	(2)	(3)	(4)	(5)	(6)	(7)	(8)	(9)	(10)
rural									
Employment and related activities	7.0	8.1	16.2	25.7	13.3	14.3	10.3	9.5	13.6
Production of goods for own final use	37.6	22.9	21.7	25.1	20.4	20.7	23.3	19.0	18.9
Unpaid domestic services for household members	42.2	24.1	21.6	13.3	9.9	11.8	11.2	9.1	9.8
Unpaid caregiving services for household members	33.6	21.7	22.0	26.1	23.3	25.4	29.2	23.5	24.8
Unpaid volunteer, trainee and other unpaid work	28.4	31.8	33.1	49.7	50.3	52.3	27.8	34.6	39.3
Learning	28.1	23.1	38.0	38.4	39.4	19.9	26.6	23.4	25.7
Socializing and communication, community participation and religious practice	19.4	18.6	17.0	18.7	20.9	20.5	18.6	19.3	18.6
Culture, leisure, mass-media and sports practices	17.1	10.6	9.5	9.2	10.4	9.6	9.0	9.0	8.8
Self-care and maintenance	1.1	0.7	0.7	1.9	2.0	2.2	0.9	1.2	1.2
urban									
Employment and related activities	7.9	4.7	5.6	27.5	19.8	22.3	10.3	6.9	8.6
Production of goods for own final use	61.2	27.7	26.6	54.8	47.0	45.7	58.4	43.0	41.8
Unpaid domestic services for household members	15.7	19.5	21.4	8.9	3.4	4.0	9.7	5.3	4.5
Unpaid caregiving services for household members	31.5	30.7	31.1	17.4	15.0	16.0	17.4	15.5	16.5
Unpaid volunteer, trainee and other unpaid work		87.6	87.5		87.2	88.1	49.2	57.2	57.3
Learning	45.5	42.3	29.2	79.4	75.5	26.3	52.8	48.6	27.6
Socializing and communication, community participation and religious practice	14.8	12.8	13.1	17.3	12.1	13.6	12.8	10.7	11.3
Culture, leisure, mass-media and sports practices	9.7	10.3	9.6	27.0	11.2	11.5	11.4	6.8	6.6
Self-care and maintenance	1.7	1.7	1.6	3.4	2.8	2.8	1.8	1.9	1.9
rural+urban									
Employment and related activities	5.9	3.5	5.8	19.9	11.8	12.8	7.5	4.7	6.1
Production of goods for own final use	27.1	17.7	18.1	21.1	18.9	19.0	18.7	17.1	17.6
Unpaid domestic services for household members	13.6	14.7	15.3	8.4	5.9	6.6	7.1	4.7	4.5
Unpaid caregiving services for household members	25.4	20.7	20.6	15.2	13.3	14.4	15.9	13.5	14.4
Unpaid volunteer, trainee and other unpaid work	34.0	34.9	35.2	46.5	46.3	49.6	28.9	31.5	35.3
Learning	32.0	29.7	23.4	36.7	35.8	15.6	32.0	29.4	18.3
Socializing and communication, community participation and religious practice	11.8	10.6	10.4	13.3	12.5	13.3	10.8	10.8	11.1
Culture, leisure, mass-media and sports practices	8.0	7.4	6.9	12.7	7.9	7.4	7.2	5.5	5.5
Self-care and maintenance	1.2	1.0	0.9	1.9	1.7	1.7	1.1	1.1	1.2

Table (3RSE)_State: RSE (in percent) of estimates of time (in minutes) spent in a day on an average **per person** in the activities of major divisions of TUS activity classification irrespective of whether it is a major activity or not (considering all the activities in a time slot) for each State/UT

Daman & Diu

major divisions of TUS activity classification	male			female			person		
	15-29 years	15-59 years	6 years and above	15-29 years	15-59 years	6 years and above	15-29 years	15-59 years	6 years and above
(1)	(2)	(3)	(4)	(5)	(6)	(7)	(8)	(9)	(10)
rural									
Employment and related activities	25.0	12.4	11.4	50.4	15.7	34.8	21.1	11.9	13.2
Production of goods for own final use		81.5	84.1					82.4	84.4
Unpaid domestic services for household members	40.9	11.4	13.9	8.0	14.7	14.1	10.8	12.9	13.5
Unpaid caregiving services for household members	20.9	30.5	19.5	35.3	34.8	31.8	35.8	32.8	28.4
Unpaid volunteer, trainee and other unpaid work	39.9	43.3	61.3	73.4	81.9	83.1	52.7	57.9	69.4
Learning	29.9	23.6	8.0	23.1	20.8	23.4	23.7	18.0	11.6
Socializing and communication, community participation and religious practice	23.6	14.9	14.7	13.2	10.8	11.8	18.9	12.1	12.8
Culture, leisure, mass-media and sports practices	13.8	11.3	11.8	9.3	11.1	8.6	9.8	8.4	8.1
Self-care and maintenance	1.6	2.1	2.1	1.8	1.7	2.2	1.3	1.8	2.0
urban									
Employment and related activities	15.2	8.3	9.8	9.5	7.1	6.9	19.5	12.4	12.9
Production of goods for own final use	65.3	49.6	50.2				71.4	50.5	51.1
Unpaid domestic services for household members	29.9	34.9	37.2	3.9	5.9	7.6	8.9	8.4	8.9
Unpaid caregiving services for household members	41.2	20.0	20.3	13.1	21.0	17.8	20.4	27.9	23.9
Unpaid volunteer, trainee and other unpaid work	90.4	90.1	88.9				89.9	88.9	87.7
Learning	56.6	50.3	48.5	21.3	19.4	23.1	47.7	43.6	42.0
Socializing and communication, community participation and religious practice	14.8	10.4	10.4	9.4	6.4	6.5	13.6	8.0	8.8
Culture, leisure, mass-media and sports practices	30.8	18.7	11.4	7.2	4.8	6.5	21.4	12.4	8.1
Self-care and maintenance	6.9	6.7	6.1	0.8	0.9	0.5	5.2	4.4	3.9
rural+urban									
Employment and related activities	15.5	8.3	9.3	8.8	8.1	8.3	18.7	11.6	11.7
Production of goods for own final use	67.8	44.6	45.1				63.3	45.1	45.6
Unpaid domestic services for household members	30.5	33.6	35.4	3.4	5.6	6.7	7.8	7.3	7.7
Unpaid caregiving services for household members	34.9	16.7	15.3	12.7	16.5	14.3	17.5	21.5	18.1
Unpaid volunteer, trainee and other unpaid work	44.7	44.4	54.8	84.1	85.5	86.4	52.5	52.9	62.4
Learning	45.8	40.1	35.6	19.8	16.2	18.7	36.3	32.5	30.0
Socializing and communication, community participation and religious practice	13.4	10.0	9.9	7.5	6.1	6.0	11.2	7.7	8.1
Culture, leisure, mass-media and sports practices	25.2	15.8	9.2	6.4	4.6	5.6	16.9	9.8	6.3
Self-care and maintenance	6.2	5.9	5.3	0.7	0.8	0.6	4.4	3.7	3.3

Table (3RSE)_State: RSE (in percent) of estimates of time (in minutes) spent in a day on an average **per person** in the activities of major divisions of TUS activity classification irrespective of whether it is a major activity or not (considering all the activities in a time slot) for each State/UT

Lakshadweep

major divisions of TUS activity classification	male			female			person		
	15-29 years	15-59 years	6 years and above	15-29 years	15-59 years	6 years and above	15-29 years	15-59 years	6 years and above
(1)	(2)	(3)	(4)	(5)	(6)	(7)	(8)	(9)	(10)
rural									
Employment and related activities	34.1	7.2	8.1	42.0	25.6	22.3	35.8	13.4	12.5
Production of goods for own final use		31.8	30.9	44.0	38.5	44.1	44.7	38.3	40.1
Unpaid domestic services for household members	65.8	15.0	13.7	8.0	5.1	6.7	14.8	7.8	9.2
Unpaid caregiving services for household members	35.3	27.9	28.4	21.3	22.6	21.4	20.3	20.6	20.1
Unpaid volunteer, trainee and other unpaid work		52.7	52.3		67.4	53.0	57.5	51.1	42.5
Learning	32.6	34.9	16.2	21.0	20.2	11.5	20.6	20.6	12.1
Socializing and communication, community participation and religious practice	15.8	12.0	10.8	9.2	7.7	8.1	12.0	9.9	9.4
Culture, leisure, mass-media and sports practices	13.0	4.6	5.6	7.3	6.5	3.3	5.3	4.6	2.3
Self-care and maintenance	2.7	3.2	2.6	2.9	3.0	3.0	3.0	2.9	2.7
urban									
Employment and related activities	23.6	22.8	24.8	65.3	20.4	19.1	24.1	19.7	21.1
Production of goods for own final use		23.9	28.2		42.4	30.4		32.7	30.4
Unpaid domestic services for household members	37.9	35.8	28.9	15.5	10.3	11.2	18.7	10.8	13.2
Unpaid caregiving services for household members		52.4	45.3	43.8	36.3	34.7	47.6	39.2	37.9
Unpaid volunteer, trainee and other unpaid work		82.1	81.3		80.2	81.2		80.9	81.3
Learning	39.2	47.8	41.3	22.1	22.5	23.4	23.1	26.5	20.7
Socializing and communication, community participation and religious practice	10.7	9.6	11.1	4.1	5.1	4.1	6.5	6.9	6.8
Culture, leisure, mass-media and sports practices	18.8	17.8	17.9	26.1	19.5	19.8	22.7	17.7	18.4
Self-care and maintenance	4.4	5.1	5.1	3.9	3.6	3.3	4.1	3.9	3.8
rural+urban									
Employment and related activities	19.8	17.4	18.8	45.6	17.2	15.9	20.3	15.4	16.3
Production of goods for own final use		19.0	22.9	43.3	30.3	25.1	43.3	25.0	25.1
Unpaid domestic services for household members	34.8	25.4	20.8	11.4	8.1	8.7	14.6	8.7	10.3
Unpaid caregiving services for household members	35.4	35.3	31.4	33.8	27.5	26.2	36.0	29.2	28.2
Unpaid volunteer, trainee and other unpaid work		76.7	77.5	59.4	51.1	45.6	46.9	62.6	62.3
Learning	24.9	30.6	24.2	18.3	18.4	15.9	17.9	20.3	13.5
Socializing and communication, community participation and religious practice	9.4	8.0	8.8	3.9	4.3	3.7	5.9	5.8	5.7
Culture, leisure, mass-media and sports practices	15.6	14.3	14.0	20.2	15.3	15.7	18.1	14.1	14.5
Self-care and maintenance	3.4	4.1	3.9	3.0	2.9	2.7	3.2	3.1	3.0

Table (3RSE)_State: RSE (in percent) of estimates of time (in minutes) spent in a day on an average **per person** in the activities of major divisions of TUS activity classification irrespective of whether it is a major activity or not (considering all the activities in a time slot) for each State/UT

Puducherry

major divisions of TUS activity classification	male			female			person		
	15-29 years	15-59 years	6 years and above	15-29 years	15-59 years	6 years and above	15-29 years	15-59 years	6 years and above
(1)	(2)	(3)	(4)	(5)	(6)	(7)	(8)	(9)	(10)
rural									
Employment and related activities	12.4	4.9	4.1	25.5	18.5	17.5	13.2	6.4	5.9
Production of goods for own final use	54.0	34.8	32.9	59.9	65.8	42.9	54.4	44.4	37.5
Unpaid domestic services for household members	49.0	29.6	26.1	15.4	6.5	5.9	16.4	5.1	5.4
Unpaid caregiving services for household members	31.3	22.3	23.9	24.0	23.8	23.9	18.5	19.6	21.7
Unpaid volunteer, trainee and other unpaid work	54.9	69.1	62.4		80.1	63.1	56.7	74.9	63.9
Learning	19.1	24.6	14.7	26.8	23.7	21.1	17.3	17.9	15.1
Socializing and communication, community participation and religious practice	19.0	11.4	10.0	11.0	11.8	10.6	12.2	10.6	9.4
Culture, leisure, mass-media and sports practices	14.4	7.1	4.4	14.3	9.8	7.2	9.4	5.6	4.3
Self-care and maintenance	2.2	1.9	1.6	2.3	1.8	1.8	1.8	1.5	1.4
urban									
Employment and related activities	10.1	4.0	4.8	19.3	15.8	16.7	14.1	6.0	6.7
Production of goods for own final use	54.2	42.2	40.6	29.1	33.1	28.6	43.9	31.8	32.4
Unpaid domestic services for household members	18.9	14.0	10.0	16.5	8.1	7.4	15.9	7.2	6.7
Unpaid caregiving services for household members	43.2	15.9	13.9	17.5	10.7	10.7	17.2	9.7	9.3
Unpaid volunteer, trainee and other unpaid work	70.9	42.2	34.6	64.6	21.9	23.9	66.8	29.0	27.9
Learning	11.5	11.9	11.4	15.2	11.8	17.1	10.0	9.2	12.8
Socializing and communication, community participation and religious practice	12.8	14.4	12.5	24.0	22.0	19.2	18.4	18.1	15.8
Culture, leisure, mass-media and sports practices	12.2	6.5	6.1	8.9	7.4	7.6	6.5	4.9	5.9
Self-care and maintenance	1.8	1.4	1.6	2.7	1.7	1.7	2.1	1.5	1.5
rural+urban									
Employment and related activities	8.2	3.2	3.6	15.5	12.4	12.6	10.5	4.6	5.0
Production of goods for own final use	38.2	28.4	27.0	26.2	31.8	23.9	34.6	26.3	24.7
Unpaid domestic services for household members	30.9	15.3	12.8	12.1	5.8	5.3	12.0	5.1	4.8
Unpaid caregiving services for household members	28.9	12.9	12.3	14.2	10.1	10.2	13.0	8.8	9.2
Unpaid volunteer, trainee and other unpaid work	43.2	36.2	30.8	60.9	28.8	27.4	49.0	30.9	28.3
Learning	9.9	11.4	9.1	13.2	10.7	13.7	8.9	8.4	10.2
Socializing and communication, community participation and religious practice	10.8	10.0	8.7	15.0	14.7	12.9	11.8	12.1	10.6
Culture, leisure, mass-media and sports practices	9.4	5.0	4.4	7.7	5.9	5.7	5.6	3.8	4.2
Self-care and maintenance	1.4	1.1	1.2	2.0	1.3	1.3	1.5	1.1	1.1

Table (3RSE)_State: RSE (in percent) of estimates of time (in minutes) spent in a day on an average **per person** in the activities of major divisions of TUS activity classification irrespective of whether it is a major activity or not (considering all the activities in a time slot) for each State/UT

all-India

major divisions of TUS activity classification	male			female			person		
	15-29 years	15-59 years	6 years and above	15-29 years	15-59 years	6 years and above	15-29 years	15-59 years	6 years and above
(1)	(2)	(3)	(4)	(5)	(6)	(7)	(8)	(9)	(10)
rural									
Employment and related activities	2.5	1.5	1.7	3.6	3.9	3.9	2.7	2.0	2.2
Production of goods for own final use	4.7	5.3	5.2	3.6	3.6	3.6	3.5	4.2	4.2
Unpaid domestic services for household members	2.9	2.6	2.5	1.3	1.0	1.0	1.6	1.0	1.0
Unpaid caregiving services for household members	5.1	4.7	4.6	2.8	3.1	3.1	3.0	3.4	3.4
Unpaid volunteer, trainee and other unpaid work	6.5	5.6	5.2	6.7	5.6	5.3	5.4	4.8	4.7
Learning	1.9	1.8	1.7	2.8	2.5	2.7	1.8	1.6	1.5
Socializing and communication, community participation and religious practice	1.9	1.7	1.7	1.7	1.4	1.4	1.7	1.5	1.5
Culture, leisure, mass-media and sports practices	1.9	1.7	1.6	1.9	1.8	1.7	1.8	1.7	1.6
Self-care and maintenance	0.3	0.3	0.3	0.3	0.3	0.3	0.3	0.3	0.3
urban									
Employment and related activities	1.5	0.8	0.8	2.7	2.1	2.1	1.6	0.8	0.9
Production of goods for own final use	11.2	7.0	6.4	5.1	4.5	4.3	5.9	4.9	4.7
Unpaid domestic services for household members	3.0	2.4	2.3	1.4	0.9	0.9	1.4	0.8	0.8
Unpaid caregiving services for household members	4.2	2.7	2.7	2.2	1.9	1.9	2.2	2.0	2.0
Unpaid volunteer, trainee and other unpaid work	7.6	6.7	6.1	7.8	6.6	6.4	6.1	5.7	5.4
Learning	2.3	2.5	1.7	2.4	2.5	1.7	2.0	2.1	1.4
Socializing and communication, community participation and religious practice	1.7	1.6	1.5	1.9	1.5	1.4	1.6	1.4	1.4
Culture, leisure, mass-media and sports practices	1.4	1.1	1.0	1.2	1.0	0.9	1.1	0.9	0.9
Self-care and maintenance	0.3	0.3	0.3	0.3	0.3	0.3	0.3	0.3	0.3
rural+urban									
Employment and related activities	1.8	1.1	1.4	2.7	2.8	2.8	2.0	1.6	1.7
Production of goods for own final use	5.3	5.9	5.8	3.1	3.6	3.6	3.7	4.5	4.6
Unpaid domestic services for household members	2.2	2.1	2.0	1.2	0.8	0.7	1.4	0.8	0.7
Unpaid caregiving services for household members	4.1	3.4	3.4	2.1	2.3	2.3	2.4	2.5	2.5
Unpaid volunteer, trainee and other unpaid work	5.1	4.4	4.1	5.2	4.4	4.2	4.2	3.8	3.6
Learning	1.5	1.4	1.3	2.3	2.0	1.9	1.6	1.3	1.1
Socializing and communication, community participation and religious practice	1.4	1.2	1.3	1.3	1.1	1.1	1.3	1.1	1.1
Culture, leisure, mass-media and sports practices	1.4	1.3	1.2	1.6	1.5	1.4	1.4	1.4	1.3
Self-care and maintenance	0.2	0.2	0.2	0.3	0.2	0.2	0.2	0.2	0.2

Table (3RSE)_all-India: RSE (in percent) of estimates of time (in minutes) spent in a day on an average **per person** in the activities of major divisions of TUS activity classification irrespective of whether it is a major activity or not (considering all the activities in a time slot) at all-India level

all-India rural

major divisions of TUS activity classification	age-group				
	6-14 years	15-29 years	15-59 years	60 years and above	all (6 years and above)
(1)	(2)	(3)	(4)	(5)	(6)
male					
Employment and related activities	6.1	2.5	1.5	2.0	1.7
Production of goods for own final use	7.1	4.7	5.3	5.1	5.2
Unpaid domestic services for household members	5.2	2.9	2.6	3.2	2.5
Unpaid caregiving services for household members	7.6	5.1	4.7	5.5	4.6
Unpaid volunteer, trainee and other unpaid work	12.4	6.5	5.6	6.5	5.2
Learning	1.6	1.9	1.8	17.6	1.7
Socializing and communication, community participation and religious practice	3.0	1.9	1.7	1.2	1.7
Culture, leisure, mass-media and sports practices	1.9	1.9	1.7	1.7	1.6
Self-care and maintenance	0.3	0.3	0.3	0.4	0.3
female					
Employment and related activities	7.1	3.6	3.9	2.8	3.9
Production of goods for own final use	6.1	3.6	3.6	3.6	3.6
Unpaid domestic services for household members	5.7	1.3	1.0	1.4	1.0
Unpaid caregiving services for household members	6.3	2.8	3.1	3.1	3.1
Unpaid volunteer, trainee and other unpaid work	10.5	6.7	5.6	8.7	5.3
Learning	1.6	2.8	2.5	20.3	2.7
Socializing and communication, community participation and religious practice	2.6	1.7	1.4	1.2	1.4
Culture, leisure, mass-media and sports practices	1.9	1.9	1.8	1.7	1.7
Self-care and maintenance	0.3	0.3	0.3	0.4	0.3
person					
Employment and related activities	5.6	2.7	2.0	2.0	2.2
Production of goods for own final use	5.6	3.5	4.2	4.7	4.2
Unpaid domestic services for household members	5.4	1.6	1.0	1.6	1.0
Unpaid caregiving services for household members	7.5	3.0	3.4	3.6	3.4
Unpaid volunteer, trainee and other unpaid work	10.2	5.4	4.8	5.9	4.7
Learning	1.6	1.8	1.6	14.4	1.5
Socializing and communication, community participation and religious practice	2.7	1.7	1.5	1.1	1.5
Culture, leisure, mass-media and sports practices	1.9	1.8	1.7	1.7	1.6
Self-care and maintenance	0.3	0.3	0.3	0.3	0.3

Table (3RSE)_all-India: RSE (in percent) of estimates of time (in minutes) spent in a day on an average **per person** in the activities of major divisions of TUS activity classification irrespective of whether it is a major activity or not (considering all the activities in a time slot) at all-India level

all-India urban

major divisions of TUS activity classification	age-group				
	6-14 years	15-29 years	15-59 years	60 years and above	all (6 years and above)
(1)	(2)	(3)	(4)	(5)	(6)
male					
Employment and related activities	11.0	1.5	0.8	1.9	0.8
Production of goods for own final use	17.1	11.2	7.0	6.6	6.4
Unpaid domestic services for household members	6.7	3.0	2.4	3.0	2.3
Unpaid caregiving services for household members	7.2	4.2	2.7	4.2	2.7
Unpaid volunteer, trainee and other unpaid work	17.4	7.6	6.7	7.4	6.1
Learning	1.3	2.3	2.5	15.6	1.7
Socializing and communication, community participation and religious practice	2.6	1.7	1.6	1.4	1.5
Culture, leisure, mass-media and sports practices	1.5	1.4	1.1	1.3	1.0
Self-care and maintenance	0.3	0.3	0.3	0.4	0.3
female					
Employment and related activities	12.7	2.7	2.1	3.9	2.1
Production of goods for own final use	11.2	5.1	4.5	5.3	4.3
Unpaid domestic services for household members	4.9	1.4	0.9	1.5	0.9
Unpaid caregiving services for household members	6.9	2.2	1.9	3.3	1.9
Unpaid volunteer, trainee and other unpaid work	18.5	7.8	6.6	9.4	6.4
Learning	1.3	2.4	2.5	17.4	1.7
Socializing and communication, community participation and religious practice	2.7	1.9	1.5	1.4	1.4
Culture, leisure, mass-media and sports practices	1.6	1.2	1.0	1.3	0.9
Self-care and maintenance	0.4	0.3	0.3	0.4	0.3
person					
Employment and related activities	9.9	1.6	0.8	1.9	0.9
Production of goods for own final use	10.7	5.9	4.9	5.2	4.7
Unpaid domestic services for household members	4.7	1.4	0.8	1.5	0.8
Unpaid caregiving services for household members	6.2	2.2	2.0	3.2	2.0
Unpaid volunteer, trainee and other unpaid work	13.5	6.1	5.7	6.3	5.4
Learning	1.2	2.0	2.1	12.7	1.4
Socializing and communication, community participation and religious practice	2.5	1.6	1.4	1.3	1.4
Culture, leisure, mass-media and sports practices	1.4	1.1	0.9	1.2	0.9
Self-care and maintenance	0.3	0.3	0.3	0.3	0.3

Table (3RSE)_all-India: RSE (in percent) of estimates of time (in minutes) spent in a day on an average **per person** in the activities of major divisions of TUS activity classification irrespective of whether it is a major activity or not (considering all the activities in a time slot) at all-India level

all-India rural+urban

major divisions of TUS activity classification	age-group				
	6-14 years	15-29 years	15-59 years	60 years and above	all (6 years and above)
(1)	(2)	(3)	(4)	(5)	(6)
male					
Employment and related activities	5.3	1.8	1.1	1.5	1.4
Production of goods for own final use	6.8	5.3	5.9	5.6	5.8
Unpaid domestic services for household members	4.3	2.2	2.1	2.5	2.0
Unpaid caregiving services for household members	6.3	4.1	3.4	3.9	3.4
Unpaid volunteer, trainee and other unpaid work	10.4	5.1	4.4	4.9	4.1
Learning	1.2	1.5	1.4	12.4	1.3
Socializing and communication, community participation and religious practice	2.3	1.4	1.2	1.0	1.3
Culture, leisure, mass-media and sports practices	1.5	1.4	1.3	1.5	1.2
Self-care and maintenance	0.3	0.2	0.2	0.3	0.2
female					
Employment and related activities	6.2	2.7	2.8	2.3	2.8
Production of goods for own final use	5.8	3.1	3.6	3.7	3.6
Unpaid domestic services for household members	4.9	1.2	0.8	1.1	0.7
Unpaid caregiving services for household members	5.2	2.1	2.3	2.4	2.3
Unpaid volunteer, trainee and other unpaid work	9.2	5.2	4.4	6.5	4.2
Learning	1.3	2.3	2.0	14.2	1.9
Socializing and communication, community participation and religious practice	2.1	1.3	1.1	0.9	1.1
Culture, leisure, mass-media and sports practices	1.5	1.6	1.5	1.3	1.4
Self-care and maintenance	0.2	0.3	0.2	0.3	0.2
person					
Employment and related activities	4.8	2.0	1.6	1.5	1.7
Production of goods for own final use	5.4	3.7	4.5	5.1	4.6
Unpaid domestic services for household members	4.6	1.4	0.8	1.2	0.7
Unpaid caregiving services for household members	6.1	2.4	2.5	2.6	2.5
Unpaid volunteer, trainee and other unpaid work	8.2	4.2	3.8	4.4	3.6
Learning	1.2	1.6	1.3	10.2	1.1
Socializing and communication, community participation and religious practice	2.1	1.3	1.1	0.9	1.1
Culture, leisure, mass-media and sports practices	1.5	1.4	1.4	1.4	1.3
Self-care and maintenance	0.2	0.2	0.2	0.3	0.2

Table (4RSE)_State: RSE (in percent) of participation rate in a day in self development activities, unpaid activities and paid activities irrespective of whether it is a major activity or not (considering all the activities in a time slot) for each State/UT

Andhra Pradesh

Activity	male			female			person		
	15-29 years	15-59 years	6 years and above	15-29 years	15-59 years	6 years and above	15-29 years	15-59 years	6 years and above
(1)	(2)	(3)	(4)	(5)	(6)	(7)	(8)	(9)	(10)
rural									
self development/ self care/ self maintenance, etc.	0.0	0.0	0.0	0.0	0.0	0.0	0.0	0.0	0.0
all unpaid	4.3	3.1	3.1	1.2	0.5	0.8	1.9	1.1	1.2
all paid	3.0	1.3	1.6	6.5	3.5	3.5	3.3	1.7	1.9
all unpaid/ paid	2.2	0.9	1.2	1.2	0.5	0.8	1.4	0.6	0.8
urban									
self development/ self care/ self maintenance, etc.	0.0	0.0	0.0	0.0	0.0	0.0	0.0	0.0	0.0
all unpaid	8.3	5.8	5.7	3.0	1.4	2.3	3.9	2.1	2.3
all paid	7.3	3.0	3.0	9.0	7.1	7.6	6.6	3.0	3.4
all unpaid/ paid	5.9	2.6	2.4	2.8	1.1	2.2	3.6	1.5	1.7
rural+urban									
self development/ self care/ self maintenance, etc.	0.0	0.0	0.0	0.0	0.0	0.0	0.0	0.0	0.0
all unpaid	4.1	2.9	2.9	1.3	0.6	0.9	1.9	1.0	1.1
all paid	3.1	1.3	1.4	5.6	3.4	3.5	3.1	1.6	1.7
all unpaid/ paid	2.5	1.0	1.1	1.2	0.5	0.9	1.5	0.6	0.8

Note: The activities under 'self development/ self care/ self maintenance, etc.' are 'residual other activities'

Table (4RSE)_State: RSE (in percent) of participation rate in a day in self development activities, unpaid activities and paid activities irrespective of whether it is a major activity or not (considering all the activities in a time slot) for each State/UT

Arunachal Pradesh

Activity	male			female			person		
	15-29 years	15-59 years	6 years and above	15-29 years	15-59 years	6 years and above	15-29 years	15-59 years	6 years and above
(1)	(2)	(3)	(4)	(5)	(6)	(7)	(8)	(9)	(10)
rural									
self development/ self care/ self maintenance, etc.	0.0	0.0	0.0	0.0	0.0	0.0	0.0	0.0	0.0
all unpaid	10.3	5.7	5.4	4.6	1.7	2.9	4.5	2.4	2.6
all paid	21.8	23.1	24.4	43.1	25.2	26.5	26.0	23.6	23.2
all unpaid/ paid	7.3	2.1	2.0	4.6	1.9	3.1	3.8	1.1	1.4
urban									
self development/ self care/ self maintenance, etc.	0.0	0.0	0.0	0.0	0.0	0.0	0.0	0.0	0.0
all unpaid	6.9	5.1	5.1	2.4	1.0	2.0	3.9	2.2	2.7
all paid	11.5	3.9	4.7	12.9	7.6	7.5	8.7	3.6	4.1
all unpaid/ paid	7.6	2.3	3.3	2.1	0.9	1.9	3.6	1.3	2.2
rural+urban									
self development/ self care/ self maintenance, etc.	0.0	0.0	0.0	0.0	0.0	0.0	0.0	0.0	0.0
all unpaid	9.5	5.3	5.0	4.2	1.6	2.6	4.1	2.2	2.4
all paid	19.0	17.7	19.1	34.0	20.5	21.1	21.7	18.9	19.6
all unpaid/ paid	6.6	1.9	1.9	4.3	1.8	2.8	3.5	1.0	1.3

Note: The activities under 'self development/ self care/ self maintenance, etc.' are 'residual other activities'

Table (4RSE)_State: RSE (in percent) of participation rate in a day in self development activities, unpaid activities and paid activities irrespective of whether it is a major activity or not (considering all the activities in a time slot) for each State/UT

Assam

Activity	male			female			person		
	15-29 years	15-59 years	6 years and above	15-29 years	15-59 years	6 years and above	15-29 years	15-59 years	6 years and above
(1)	(2)	(3)	(4)	(5)	(6)	(7)	(8)	(9)	(10)
rural									
self development/ self care/ self maintenance, etc.	0.0	0.0	0.0	0.0	0.0	0.0	0.0	0.0	0.0
all unpaid	3.1	1.5	1.5	1.1	0.5	0.8	1.6	0.8	0.9
all paid	3.7	2.3	2.3	10.8	8.1	8.0	4.0	2.5	2.7
all unpaid/ paid	1.8	0.6	0.9	1.1	0.5	0.8	1.1	0.4	0.7
urban									
self development/ self care/ self maintenance, etc.	0.0	0.0	0.0	0.0	0.0	0.0	0.0	0.0	0.0
all unpaid	10.1	4.4	4.8	3.7	1.2	2.4	5.2	2.2	3.0
all paid	11.0	4.7	4.6	19.5	10.8	11.6	10.2	4.6	4.8
all unpaid/ paid	8.0	2.4	2.7	3.7	1.2	2.5	4.4	1.4	2.2
rural+urban									
self development/ self care/ self maintenance, etc.	0.0	0.0	0.0	0.0	0.0	0.0	0.0	0.0	0.0
all unpaid	3.1	1.6	1.5	1.1	0.5	0.8	1.6	0.8	0.9
all paid	3.6	2.1	2.1	10.0	7.3	7.3	3.8	2.2	2.4
all unpaid/ paid	1.9	0.6	0.8	1.1	0.4	0.8	1.1	0.4	0.6

Note: The activities under 'self development/ self care/ self maintenance, etc.' are 'residual other activities'

Table (4RSE)_State: RSE (in percent) of participation rate in a day in self development activities, unpaid activities and paid activities irrespective of whether it is a major activity or not (considering all the activities in a time slot) for each State/UT

Bihar

Activity	male			female			person		
	15-29 years	15-59 years	6 years and above	15-29 years	15-59 years	6 years and above	15-29 years	15-59 years	6 years and above
(1)	(2)	(3)	(4)	(5)	(6)	(7)	(8)	(9)	(10)
rural									
self development/ self care/ self maintenance, etc.	0.0	0.0	0.0	0.0	0.0	0.0	0.0	0.0	0.0
all unpaid	4.8	3.0	4.0	1.5	0.7	1.9	2.4	1.5	2.5
all paid	18.2	1.9	2.2	15.3	17.9	17.1	18.5	2.0	2.3
all unpaid/ paid	4.5	1.6	2.8	1.5	0.7	1.9	2.4	1.0	2.2
urban									
self development/ self care/ self maintenance, etc.	0.0	0.0	0.0	0.0	0.0	0.0	0.0	0.0	0.0
all unpaid	6.3	4.2	4.3	2.4	1.1	1.6	3.1	1.9	2.3
all paid	6.7	2.7	2.7	25.0	10.8	9.3	6.4	2.6	2.7
all unpaid/ paid	4.0	1.5	2.0	2.4	1.1	1.6	2.5	1.0	1.5
rural+urban									
self development/ self care/ self maintenance, etc.	0.0	0.0	0.0	0.0	0.0	0.0	0.0	0.0	0.0
all unpaid	4.5	2.8	3.6	1.4	0.7	1.7	2.3	1.5	2.4
all paid	17.0	1.8	2.1	13.9	17.8	15.5	17.3	1.8	2.1
all unpaid/ paid	4.2	1.5	2.5	1.4	0.7	1.7	2.3	1.0	2.0

Note: The activities under 'self development/ self care/ self maintenance, etc.' are 'residual other activities'

Table (4RSE)_State: RSE (in percent) of participation rate in a day in self development activities, unpaid activities and paid activities irrespective of whether it is a major activity or not (considering all the activities in a time slot) for each State/UT

Chhattisgarh

Activity	male			female			person		
	15-29 years	15-59 years	6 years and above	15-29 years	15-59 years	6 years and above	15-29 years	15-59 years	6 years and above
(1)	(2)	(3)	(4)	(5)	(6)	(7)	(8)	(9)	(10)
rural									
self development/ self care/ self maintenance, etc.	0.0	0.0	0.0	0.0	0.0	0.0	0.0	0.0	0.0
all unpaid	5.1	3.8	3.9	1.3	0.6	1.1	2.4	1.6	1.9
all paid	4.3	4.5	4.6	8.9	6.6	6.5	5.3	5.0	4.9
all unpaid/ paid	2.3	1.1	1.6	1.3	0.5	1.1	1.4	0.6	1.1
urban									
self development/ self care/ self maintenance, etc.	0.0	0.0	0.0	0.0	0.0	0.0	0.0	0.0	0.0
all unpaid	12.9	12.1	10.3	3.3	1.5	1.8	5.3	4.1	3.9
all paid	7.9	3.6	4.3	9.4	7.0	7.6	6.7	3.1	2.7
all unpaid/ paid	5.3	2.2	3.2	2.9	1.3	1.6	3.3	1.3	1.7
rural+urban									
self development/ self care/ self maintenance, etc.	0.0	0.0	0.0	0.0	0.0	0.0	0.0	0.0	0.0
all unpaid	4.8	3.6	3.6	1.2	0.5	1.0	2.2	1.5	1.6
all paid	3.8	3.7	3.8	7.7	5.5	5.6	4.3	3.9	4.0
all unpaid/ paid	2.1	1.0	1.4	1.2	0.5	1.0	1.3	0.6	1.0

Note: The activities under 'self development/ self care/ self maintenance, etc.' are 'residual other activities'

Table (4RSE)_State: RSE (in percent) of participation rate in a day in self development activities, unpaid activities and paid activities irrespective of whether it is a major activity or not (considering all the activities in a time slot) for each State/UT

Delhi

Activity	male			female			person		
	15-29 years	15-59 years	6 years and above	15-29 years	15-59 years	6 years and above	15-29 years	15-59 years	6 years and above
(1)	(2)	(3)	(4)	(5)	(6)	(7)	(8)	(9)	(10)
rural									
self development/ self care/ self maintenance, etc.	0.0	0.0	0.0	0.0	0.0	0.0	0.0	0.0	0.0
all unpaid	27.4	33.4	34.1	9.2	4.5	4.8	11.2	9.4	10.8
all paid	9.5	5.5	6.3				5.4	6.3	6.6
all unpaid/ paid	10.5	5.8	7.7	9.2	4.5	4.8	9.7	4.7	5.6
urban									
self development/ self care/ self maintenance, etc.	0.0	0.0	0.0	0.0	0.0	0.0	0.0	0.0	0.0
all unpaid	7.9	7.2	6.9	3.0	0.9	1.5	4.1	2.5	2.7
all paid	3.5	1.7	1.9	8.9	8.3	8.3	3.7	2.2	2.2
all unpaid/ paid	3.3	1.4	1.5	3.0	0.9	1.4	2.4	0.9	1.2
rural+urban									
self development/ self care/ self maintenance, etc.	0.0	0.0	0.0	0.0	0.0	0.0	0.0	0.0	0.0
all unpaid	7.8	7.1	6.8	3.0	0.9	1.5	4.1	2.5	2.7
all paid	3.5	1.7	1.9	8.8	8.2	8.2	3.6	2.1	2.2
all unpaid/ paid	3.3	1.4	1.5	3.0	0.9	1.4	2.4	0.9	1.2

Note: The activities under 'self development/ self care/ self maintenance, etc.' are 'residual other activities'

Table (4RSE)_State: RSE (in percent) of participation rate in a day in self development activities, unpaid activities and paid activities irrespective of whether it is a major activity or not (considering all the activities in a time slot) for each State/UT

Goa

Activity	male			female			person		
	15-29 years	15-59 years	6 years and above	15-29 years	15-59 years	6 years and above	15-29 years	15-59 years	6 years and above
(1)	(2)	(3)	(4)	(5)	(6)	(7)	(8)	(9)	(10)
rural									
self development/ self care/ self maintenance, etc.	0.0	0.0	0.0	0.0	0.0	0.0	0.0	0.0	0.0
all unpaid	13.4	16.6	10.4	8.6	2.7	5.9	11.4	6.7	5.3
all paid	18.2	3.2	7.0	27.5	34.6	33.4	16.5	13.2	15.7
all unpaid/ paid	12.6	3.1	4.2	6.0	1.9	5.2	7.6	2.1	2.6
urban									
self development/ self care/ self maintenance, etc.	0.0	0.0	0.0	0.0	0.0	0.0	0.0	0.0	0.0
all unpaid	18.2	8.6	7.4	5.4	1.6	3.6	9.6	4.2	4.0
all paid	15.5	5.4	5.1	26.6	11.9	11.4	18.3	2.0	3.1
all unpaid/ paid	6.6	2.1	2.6	5.4	1.5	3.2	4.6	1.1	2.2
rural+urban									
self development/ self care/ self maintenance, etc.	0.0	0.0	0.0	0.0	0.0	0.0	0.0	0.0	0.0
all unpaid	12.7	7.8	6.0	5.2	1.7	3.2	7.3	3.5	3.5
all paid	12.7	3.6	4.1	20.8	13.5	13.1	12.8	4.3	5.5
all unpaid/ paid	6.4	1.8	2.5	4.3	1.4	2.9	4.3	1.2	2.1

Note: The activities under 'self development/ self care/ self maintenance, etc.' are 'residual other activities'

Table (4RSE)_State: RSE (in percent) of participation rate in a day in self development activities, unpaid activities and paid activities irrespective of whether it is a major activity or not (considering all the activities in a time slot) for each State/UT

Gujarat

Activity	male			female			person		
	15-29 years	15-59 years	6 years and above	15-29 years	15-59 years	6 years and above	15-29 years	15-59 years	6 years and above
(1)	(2)	(3)	(4)	(5)	(6)	(7)	(8)	(9)	(10)
rural									
self development/ self care/ self maintenance, etc.	0.0	0.0	0.0	0.0	0.0	0.0	0.0	0.0	0.0
all unpaid	4.2	3.5	3.6	0.7	0.4	0.7	1.7	1.3	1.5
all paid	2.1	1.1	1.5	5.8	4.2	4.2	2.6	1.7	1.9
all unpaid/ paid	1.5	0.7	1.1	0.7	0.3	0.7	0.9	0.4	0.7
urban									
self development/ self care/ self maintenance, etc.	0.0	0.0	0.0	0.0	0.0	0.0	0.0	0.0	0.0
all unpaid	6.6	5.6	5.4	2.0	1.0	1.1	2.6	1.7	1.7
all paid	4.5	1.9	2.0	7.9	7.0	7.1	4.3	2.3	2.5
all unpaid/ paid	3.5	1.5	1.7	1.9	0.9	1.0	2.3	0.9	1.0
rural+urban									
self development/ self care/ self maintenance, etc.	0.0	0.0	0.0	0.0	0.0	0.0	0.0	0.0	0.0
all unpaid	3.9	3.3	3.3	1.0	0.5	0.6	1.6	1.1	1.2
all paid	2.5	1.1	1.3	5.1	4.6	4.7	2.6	1.8	1.8
all unpaid/ paid	2.0	0.9	1.0	0.9	0.5	0.6	1.2	0.5	0.6

Note: The activities under 'self development/ self care/ self maintenance, etc.' are 'residual other activities'

Table (4RSE)_State: RSE (in percent) of participation rate in a day in self development activities, unpaid activities and paid activities irrespective of whether it is a major activity or not (considering all the activities in a time slot) for each State/UT

Haryana

Activity	male			female			person		
	15-29 years	15-59 years	6 years and above	15-29 years	15-59 years	6 years and above	15-29 years	15-59 years	6 years and above
(1)	(2)	(3)	(4)	(5)	(6)	(7)	(8)	(9)	(10)
rural									
self development/ self care/ self maintenance, etc.	0.0	0.0	0.0	0.0	0.0	0.0	0.0	0.0	0.0
all unpaid	6.2	5.0	5.1	2.4	1.1	1.6	3.4	2.2	2.5
all paid	4.7	3.0	3.5	19.1	15.3	17.9	5.1	3.9	4.6
all unpaid/ paid	3.4	1.5	2.0	2.3	1.0	1.6	2.3	1.0	1.5
urban									
self development/ self care/ self maintenance, etc.	0.0	0.0	0.0	0.0	0.0	0.0	0.0	0.0	0.0
all unpaid	10.3	7.8	7.3	3.1	1.4	1.6	4.7	2.5	2.6
all paid	5.6	2.1	2.3	12.5	9.1	9.4	5.2	2.6	2.7
all unpaid/ paid	4.7	1.7	2.1	2.7	1.0	1.4	3.1	1.2	1.5
rural+urban									
self development/ self care/ self maintenance, etc.	0.0	0.0	0.0	0.0	0.0	0.0	0.0	0.0	0.0
all unpaid	5.5	4.4	4.3	1.9	0.9	1.2	2.8	1.7	1.9
all paid	3.7	2.0	2.4	11.4	8.6	10.2	3.8	2.6	3.0
all unpaid/ paid	2.8	1.2	1.5	1.8	0.8	1.1	1.9	0.8	1.1

Note: The activities under 'self development/ self care/ self maintenance, etc.' are 'residual other activities'

Table (4RSE)_State: RSE (in percent) of participation rate in a day in self development activities, unpaid activities and paid activities irrespective of whether it is a major activity or not (considering all the activities in a time slot) for each State/UT

Himachal Pradesh

Activity	male			female			person		
	15-29 years	15-59 years	6 years and above	15-29 years	15-59 years	6 years and above	15-29 years	15-59 years	6 years and above
(1)	(2)	(3)	(4)	(5)	(6)	(7)	(8)	(9)	(10)
rural									
self development/ self care/ self maintenance, etc.	0.0	0.0	0.0	0.0	0.0	0.0	0.0	0.0	0.0
all unpaid	8.8	6.4	5.2	3.0	1.0	1.4	4.0	2.4	2.2
all paid	7.5	3.1	4.3	19.5	11.6	12.6	8.3	4.2	5.1
all unpaid/ paid	5.2	1.9	2.5	2.8	1.0	1.4	2.9	0.9	1.4
urban									
self development/ self care/ self maintenance, etc.	0.0	0.0	0.0	0.0	0.0	0.0	0.0	0.0	0.0
all unpaid	7.7	7.7	6.4	9.2	5.5	4.6	6.1	4.5	3.5
all paid	19.3	8.8	7.2	37.1	24.4	27.7	21.2	8.1	8.4
all unpaid/ paid	7.7	5.0	4.5	10.8	4.0	4.2	9.8	3.4	2.7
rural+urban									
self development/ self care/ self maintenance, etc.	0.0	0.0	0.0	0.0	0.0	0.0	0.0	0.0	0.0
all unpaid	7.9	6.0	4.9	3.0	1.1	1.4	3.8	2.2	2.1
all paid	7.2	3.0	4.0	20.7	11.1	11.8	8.2	3.9	4.6
all unpaid/ paid	4.8	1.8	2.3	2.8	1.0	1.3	2.8	0.9	1.3

Note: The activities under 'self development/ self care/ self maintenance, etc.' are 'residual other activities'

Table (4RSE)_State: RSE (in percent) of participation rate in a day in self development activities, unpaid activities and paid activities irrespective of whether it is a major activity or not (considering all the activities in a time slot) for each State/UT

Jammu & Kashmir

Activity	male			female			person		
	15-29 years	15-59 years	6 years and above	15-29 years	15-59 years	6 years and above	15-29 years	15-59 years	6 years and above
(1)	(2)	(3)	(4)	(5)	(6)	(7)	(8)	(9)	(10)
rural									
self development/ self care/ self maintenance, etc.	0.0	0.0	0.0	0.0	0.0	0.0	0.0	0.0	0.0
all unpaid	12.6	9.8	8.3	4.1	1.8	3.0	6.5	4.7	4.5
all paid	13.1	4.8	9.6	25.5	23.1	22.0	14.4	7.6	10.6
all unpaid/ paid	4.5	1.8	2.7	4.1	1.7	3.0	3.5	1.5	2.5
urban									
self development/ self care/ self maintenance, etc.	0.0	0.0	0.0	0.0	0.0	0.0	0.0	0.0	0.0
all unpaid	29.3	16.0	13.8	6.5	2.7	3.1	11.9	5.2	5.0
all paid	14.8	4.7	5.2	20.1	23.2	21.3	7.4	4.5	4.9
all unpaid/ paid	17.6	5.8	5.9	5.9	2.6	3.0	8.7	2.7	2.9
rural+urban									
self development/ self care/ self maintenance, etc.	0.0	0.0	0.0	0.0	0.0	0.0	0.0	0.0	0.0
all unpaid	13.8	9.9	9.0	3.8	1.6	2.4	6.9	4.5	4.0
all paid	10.4	3.8	7.7	22.4	18.1	18.6	11.2	5.9	8.3
all unpaid/ paid	5.9	2.1	2.5	3.8	1.5	2.4	3.7	1.4	2.0

Note: The activities under 'self development/ self care/ self maintenance, etc.' are 'residual other activities'

Table (4RSE)_State: RSE (in percent) of participation rate in a day in self development activities, unpaid activities and paid activities irrespective of whether it is a major activity or not (considering all the activities in a time slot) for each State/UT

Jharkhand

Activity	male			female			person		
	15-29 years	15-59 years	6 years and above	15-29 years	15-59 years	6 years and above	15-29 years	15-59 years	6 years and above
(1)	(2)	(3)	(4)	(5)	(6)	(7)	(8)	(9)	(10)
rural									
self development/ self care/ self maintenance, etc.	0.0	0.0	0.0	0.0	0.0	0.0	0.0	0.0	0.0
all unpaid	4.0	2.8	2.9	0.8	0.4	1.1	1.9	1.2	1.7
all paid	5.2	3.4	3.8	17.6	8.5	10.1	6.2	3.9	4.2
all unpaid/ paid	2.7	1.2	1.8	0.8	0.4	1.1	1.5	0.7	1.2
urban									
self development/ self care/ self maintenance, etc.	0.0	0.0	0.0	0.0	0.0	0.0	0.0	0.0	0.0
all unpaid	8.1	5.6	5.4	2.3	0.9	1.5	4.1	2.3	2.5
all paid	7.6	2.6	3.0	15.5	11.8	10.8	8.2	3.4	3.7
all unpaid/ paid	4.9	1.8	2.4	2.2	0.9	1.5	2.9	1.1	1.6
rural+urban									
self development/ self care/ self maintenance, etc.	0.0	0.0	0.0	0.0	0.0	0.0	0.0	0.0	0.0
all unpaid	3.7	2.6	2.8	0.8	0.4	0.9	1.8	1.1	1.5
all paid	4.7	2.7	3.0	12.5	7.7	7.8	5.4	3.0	3.4
all unpaid/ paid	2.5	1.1	1.5	0.8	0.4	0.9	1.4	0.6	1.1

Note: The activities under 'self development/ self care/ self maintenance, etc.' are 'residual other activities'

Table (4RSE)_State: RSE (in percent) of participation rate in a day in self development activities, unpaid activities and paid activities irrespective of whether it is a major activity or not (considering all the activities in a time slot) for each State/UT

Karnataka

Activity	male			female			person		
	15-29 years	15-59 years	6 years and above	15-29 years	15-59 years	6 years and above	15-29 years	15-59 years	6 years and above
(1)	(2)	(3)	(4)	(5)	(6)	(7)	(8)	(9)	(10)
rural									
self development/ self care/ self maintenance, etc.	0.0	0.0	0.0	0.0	0.0	0.0	0.0	0.0	0.0
all unpaid	4.3	3.0	3.0	1.3	0.5	0.8	2.2	1.3	1.4
all paid	3.1	1.9	2.1	6.1	4.3	4.1	3.2	2.1	2.2
all unpaid/ paid	2.1	0.8	1.0	1.2	0.5	0.8	1.3	0.5	0.7
urban									
self development/ self care/ self maintenance, etc.	0.0	0.0	0.0	0.0	0.0	0.0	0.0	0.0	0.0
all unpaid	6.3	4.7	4.7	2.5	1.1	1.1	3.0	1.8	2.0
all paid	3.3	1.2	1.7	8.1	4.8	4.7	3.9	1.7	1.9
all unpaid/ paid	2.8	1.0	1.3	2.2	0.9	1.0	2.0	0.7	0.9
rural+urban									
self development/ self care/ self maintenance, etc.	0.0	0.0	0.0	0.0	0.0	0.0	0.0	0.0	0.0
all unpaid	4.0	2.9	2.9	1.3	0.5	0.7	1.9	1.2	1.3
all paid	2.2	1.2	1.3	5.0	3.5	3.4	2.5	1.4	1.5
all unpaid/ paid	1.8	0.7	0.9	1.2	0.5	0.7	1.2	0.5	0.6

Note: The activities under 'self development/ self care/ self maintenance, etc.' are 'residual other activities'

Table (4RSE)_State: RSE (in percent) of participation rate in a day in self development activities, unpaid activities and paid activities irrespective of whether it is a major activity or not (considering all the activities in a time slot) for each State/UT

Kerala

Activity	male			female			person		
	15-29 years	15-59 years	6 years and above	15-29 years	15-59 years	6 years and above	15-29 years	15-59 years	6 years and above
(1)	(2)	(3)	(4)	(5)	(6)	(7)	(8)	(9)	(10)
rural									
self development/ self care/ self maintenance, etc.	0.0	0.0	0.0	0.0	0.0	0.0	0.0	0.0	0.0
all unpaid	6.4	3.3	2.9	1.9	0.6	0.8	2.9	1.3	1.2
all paid	4.9	2.0	2.2	11.0	5.6	5.4	5.9	2.6	2.7
all unpaid/ paid	4.2	1.3	1.4	1.8	0.6	0.8	2.3	0.7	0.8
urban									
self development/ self care/ self maintenance, etc.	0.0	0.0	0.0	0.0	0.0	0.0	0.0	0.0	0.0
all unpaid	7.1	3.8	3.3	3.0	1.0	1.0	3.5	1.5	1.4
all paid	6.0	2.2	2.2	12.3	5.7	5.7	6.0	2.3	2.3
all unpaid/ paid	4.6	1.5	1.5	2.5	0.8	1.0	2.7	0.9	1.0
rural+urban									
self development/ self care/ self maintenance, etc.	0.0	0.0	0.0	0.0	0.0	0.0	0.0	0.0	0.0
all unpaid	4.8	2.5	2.2	1.8	0.6	0.6	2.2	1.0	0.9
all paid	4.0	1.5	1.6	8.3	4.0	3.9	4.2	1.8	1.8
all unpaid/ paid	3.1	1.0	1.0	1.5	0.5	0.6	1.7	0.6	0.6

Note: The activities under 'self development/ self care/ self maintenance, etc.' are 'residual other activities'

Table (4RSE)_State: RSE (in percent) of participation rate in a day in self development activities, unpaid activities and paid activities irrespective of whether it is a major activity or not (considering all the activities in a time slot) for each State/UT

Madhya Pradesh

Activity	male			female			person		
	15-29 years	15-59 years	6 years and above	15-29 years	15-59 years	6 years and above	15-29 years	15-59 years	6 years and above
(1)	(2)	(3)	(4)	(5)	(6)	(7)	(8)	(9)	(10)
rural									
self development/ self care/ self maintenance, etc.	0.0	0.0	0.0	0.0	0.0	0.0	0.0	0.0	0.0
all unpaid	3.0	2.4	2.4	0.9	0.4	0.7	1.4	1.0	1.1
all paid	2.9	2.4	2.6	5.7	4.7	4.9	3.2	2.7	2.8
all unpaid/ paid	1.5	0.7	1.0	0.8	0.4	0.7	1.0	0.4	0.7
urban									
self development/ self care/ self maintenance, etc.	0.0	0.0	0.0	0.0	0.0	0.0	0.0	0.0	0.0
all unpaid	8.1	5.2	5.4	2.3	1.1	1.4	3.3	1.8	2.2
all paid	5.2	2.7	2.9	11.1	10.4	9.7	5.4	3.4	3.2
all unpaid/ paid	3.5	1.6	2.1	2.1	1.0	1.4	2.3	1.0	1.4
rural+urban									
self development/ self care/ self maintenance, etc.	0.0	0.0	0.0	0.0	0.0	0.0	0.0	0.0	0.0
all unpaid	3.8	3.6	3.5	1.0	0.5	0.7	1.8	1.5	1.5
all paid	2.6	2.1	2.3	5.7	4.8	4.8	2.7	2.1	2.2
all unpaid/ paid	1.5	0.7	1.0	0.9	0.4	0.7	1.1	0.5	0.7

Note: The activities under 'self development/ self care/ self maintenance, etc.' are 'residual other activities'

Table (4RSE)_State: RSE (in percent) of participation rate in a day in self development activities, unpaid activities and paid activities irrespective of whether it is a major activity or not (considering all the activities in a time slot) for each State/UT

Maharashtra

Activity	male			female			person		
	15-29 years	15-59 years	6 years and above	15-29 years	15-59 years	6 years and above	15-29 years	15-59 years	6 years and above
(1)	(2)	(3)	(4)	(5)	(6)	(7)	(8)	(9)	(10)
rural									
self development/ self care/ self maintenance, etc.	0.0	0.0	0.0	0.0	0.0	0.0	0.0	0.0	0.0
all unpaid	3.2	2.6	2.8	0.7	0.3	0.5	1.5	1.0	1.2
all paid	2.7	1.2	1.4	4.7	2.7	2.7	2.6	1.4	1.6
all unpaid/ paid	2.0	0.7	1.0	0.7	0.3	0.5	1.1	0.4	0.7
urban									
self development/ self care/ self maintenance, etc.	0.0	0.0	0.0	0.0	0.0	0.0	0.0	0.0	0.0
all unpaid	5.8	4.1	4.1	2.0	0.7	0.8	2.6	1.5	1.5
all paid	4.4	1.4	1.7	6.1	3.6	3.8	4.4	1.7	1.9
all unpaid/ paid	3.6	1.1	1.4	1.6	0.5	0.7	2.1	0.7	0.8
rural+urban									
self development/ self care/ self maintenance, etc.	0.0	0.0	0.0	0.0	0.0	0.0	0.0	0.0	0.0
all unpaid	3.1	2.5	2.5	0.9	0.4	0.5	1.5	0.9	1.0
all paid	2.5	0.9	1.1	4.0	3.1	3.2	2.4	1.3	1.4
all unpaid/ paid	1.9	0.7	0.9	0.8	0.3	0.5	1.1	0.4	0.5

Note: The activities under 'self development/ self care/ self maintenance, etc.' are 'residual other activities'

Table (4RSE)_State: RSE (in percent) of participation rate in a day in self development activities, unpaid activities and paid activities irrespective of whether it is a major activity or not (considering all the activities in a time slot) for each State/UT

Manipur

Activity	male			female			person		
	15-29 years	15-59 years	6 years and above	15-29 years	15-59 years	6 years and above	15-29 years	15-59 years	6 years and above
(1)	(2)	(3)	(4)	(5)	(6)	(7)	(8)	(9)	(10)
rural									
self development/ self care/ self maintenance, etc.	0.0	0.0	0.0	0.0	0.0	0.0	0.0	0.0	0.0
all unpaid	8.7	4.6	3.6	4.6	1.5	2.4	5.0	2.4	2.4
all paid	7.0	3.6	4.4	10.6	9.7	10.9	7.6	5.7	7.1
all unpaid/ paid	5.7	2.5	2.5	4.5	1.6	2.6	4.3	1.7	2.3
urban									
self development/ self care/ self maintenance, etc.	0.0	0.0	0.0	0.0	0.0	0.0	0.0	0.0	0.0
all unpaid	12.5	7.4	6.5	3.6	1.3	1.5	8.1	3.4	3.1
all paid	8.8	4.4	4.3	9.4	5.8	5.9	7.5	4.8	4.6
all unpaid/ paid	9.7	5.8	4.7	3.5	1.2	1.4	7.7	2.8	2.4
rural+urban									
self development/ self care/ self maintenance, etc.	0.0	0.0	0.0	0.0	0.0	0.0	0.0	0.0	0.0
all unpaid	7.2	4.0	3.2	3.7	1.2	1.9	4.4	2.0	2.0
all paid	5.8	3.0	3.6	8.0	7.2	8.1	6.1	4.4	5.6
all unpaid/ paid	4.9	2.3	2.2	3.6	1.2	2.0	3.9	1.4	1.8

Note: The activities under 'self development/ self care/ self maintenance, etc.' are 'residual other activities'

Table (4RSE)_State: RSE (in percent) of participation rate in a day in self development activities, unpaid activities and paid activities irrespective of whether it is a major activity or not (considering all the activities in a time slot) for each State/UT

Meghalaya

Activity	male			female			person		
	15-29 years	15-59 years	6 years and above	15-29 years	15-59 years	6 years and above	15-29 years	15-59 years	6 years and above
(1)	(2)	(3)	(4)	(5)	(6)	(7)	(8)	(9)	(10)
rural									
self development/ self care/ self maintenance, etc.	0.0	0.0	0.0	0.0	0.0	0.0	0.0	0.0	0.0
all unpaid	4.3	3.2	4.1	2.3	1.2	2.1	2.7	1.8	2.6
all paid	12.5	6.9	7.7	14.0	10.6	10.4	12.9	7.6	7.6
all unpaid/ paid	2.6	1.5	2.9	1.9	1.0	2.0	1.8	1.0	2.2
urban									
self development/ self care/ self maintenance, etc.	0.0	0.0	0.0	0.0	0.0	0.0	0.0	0.0	0.0
all unpaid	7.7	6.1	6.4	2.4	1.7	1.9	3.7	2.7	2.8
all paid	12.0	6.2	6.5	19.9	11.3	11.7	11.6	6.2	6.2
all unpaid/ paid	5.6	2.4	3.0	2.1	1.1	1.5	3.0	1.4	1.7
rural+urban									
self development/ self care/ self maintenance, etc.	0.0	0.0	0.0	0.0	0.0	0.0	0.0	0.0	0.0
all unpaid	3.9	2.9	3.7	2.0	1.0	1.8	2.4	1.6	2.3
all paid	11.7	6.0	6.8	12.4	9.2	9.2	12.3	6.5	6.2
all unpaid/ paid	2.6	1.4	2.6	1.6	0.8	1.7	1.6	1.0	1.9

Note: The activities under 'self development/ self care/ self maintenance, etc.' are 'residual other activities'

Table (4RSE)_State: RSE (in percent) of participation rate in a day in self development activities, unpaid activities and paid activities irrespective of whether it is a major activity or not (considering all the activities in a time slot) for each State/UT

Mizoram

Activity	male			female			person		
	15-29 years	15-59 years	6 years and above	15-29 years	15-59 years	6 years and above	15-29 years	15-59 years	6 years and above
(1)	(2)	(3)	(4)	(5)	(6)	(7)	(8)	(9)	(10)
rural									
self development/ self care/ self maintenance, etc.	0.0	0.0	0.0	0.0	0.0	0.0	0.0	0.0	0.0
all unpaid	3.6	2.9	2.8	0.5	0.3	1.0	1.6	1.4	1.5
all paid	4.6	3.2	3.7	15.8	9.7	9.8	7.4	4.1	4.2
all unpaid/ paid	2.2	1.1	1.5	0.5	0.2	1.1	1.0	0.6	1.0
urban									
self development/ self care/ self maintenance, etc.	0.0	0.0	0.0	0.0	0.0	0.0	0.0	0.0	0.0
all unpaid	5.1	3.4	3.8	0.8	0.4	0.8	2.0	1.5	1.9
all paid	9.6	2.7	2.7	17.4	10.5	10.2	8.3	3.3	3.6
all unpaid/ paid	4.0	1.3	2.3	0.8	0.3	0.8	1.7	0.7	1.3
rural+urban									
self development/ self care/ self maintenance, etc.	0.0	0.0	0.0	0.0	0.0	0.0	0.0	0.0	0.0
all unpaid	2.8	2.2	2.3	0.5	0.3	0.7	1.2	1.0	1.2
all paid	4.7	2.3	2.5	11.9	7.4	7.3	5.9	2.9	3.0
all unpaid/ paid	2.0	0.9	1.3	0.4	0.2	0.7	0.9	0.4	0.8

Note: The activities under 'self development/ self care/ self maintenance, etc.' are 'residual other activities'

Table (4RSE)_State: RSE (in percent) of participation rate in a day in self development activities, unpaid activities and paid activities irrespective of whether it is a major activity or not (considering all the activities in a time slot) for each State/UT

Nagaland

Activity	male			female			person		
	15-29 years	15-59 years	6 years and above	15-29 years	15-59 years	6 years and above	15-29 years	15-59 years	6 years and above
(1)	(2)	(3)	(4)	(5)	(6)	(7)	(8)	(9)	(10)
rural									
self development/ self care/ self maintenance, etc.	0.0	0.0	0.0	0.0	0.0	0.0	0.0	0.0	0.0
all unpaid	7.7	5.5	4.6	5.9	2.1	2.9	5.7	2.8	2.6
all paid	22.3	11.5	10.6	21.6	13.6	13.2	18.6	10.6	9.2
all unpaid/ paid	7.6	3.8	3.0	5.5	2.0	2.9	5.3	2.0	1.8
urban									
self development/ self care/ self maintenance, etc.	0.0	0.0	0.0	0.0	0.0	0.0	0.0	0.0	0.0
all unpaid	10.8	7.5	6.9	5.5	2.1	2.4	5.9	3.6	3.4
all paid	13.4	6.5	7.0	14.3	10.0	11.2	13.1	7.0	7.2
all unpaid/ paid	8.5	3.9	3.9	5.1	2.1	2.2	5.2	2.1	2.2
rural+urban									
self development/ self care/ self maintenance, etc.	0.0	0.0	0.0	0.0	0.0	0.0	0.0	0.0	0.0
all unpaid	6.3	4.5	3.9	4.3	1.6	2.2	4.3	2.3	2.1
all paid	12.7	7.8	7.3	16.2	10.1	9.9	11.8	7.4	6.6
all unpaid/ paid	5.7	2.8	2.4	4.0	1.5	2.2	3.8	1.5	1.4

Note: The activities under 'self development/ self care/ self maintenance, etc.' are 'residual other activities'

Table (4RSE)_State: RSE (in percent) of participation rate in a day in self development activities, unpaid activities and paid activities irrespective of whether it is a major activity or not (considering all the activities in a time slot) for each State/UT

Odisha

Activity	male			female			person		
	15-29 years	15-59 years	6 years and above	15-29 years	15-59 years	6 years and above	15-29 years	15-59 years	6 years and above
(1)	(2)	(3)	(4)	(5)	(6)	(7)	(8)	(9)	(10)
rural									
self development/ self care/ self maintenance, etc.	0.0	0.0	0.0	0.0	0.0	0.0	0.0	0.0	0.0
all unpaid	5.4	3.9	3.4	1.2	0.5	0.9	2.4	1.5	1.5
all paid	4.6	3.5	3.7	10.8	7.8	8.1	4.7	3.7	4.0
all unpaid/ paid	3.8	1.4	1.5	1.1	0.5	0.8	1.9	0.7	0.9
urban									
self development/ self care/ self maintenance, etc.	0.0	0.0	0.0	0.0	0.0	0.0	0.0	0.0	0.0
all unpaid	11.2	8.2	7.5	3.9	1.4	2.1	5.7	3.1	3.2
all paid	8.4	3.3	3.3	15.1	11.1	11.4	7.6	3.2	3.3
all unpaid/ paid	8.0	3.3	3.1	3.4	1.2	2.1	4.9	1.9	2.1
rural+urban									
self development/ self care/ self maintenance, etc.	0.0	0.0	0.0	0.0	0.0	0.0	0.0	0.0	0.0
all unpaid	5.0	3.7	3.2	1.2	0.5	0.8	2.3	1.4	1.4
all paid	4.1	3.0	3.2	9.8	7.0	7.3	4.2	3.2	3.4
all unpaid/ paid	3.5	1.3	1.4	1.1	0.4	0.8	1.8	0.7	0.9

Note: The activities under 'self development/ self care/ self maintenance, etc.' are 'residual other activities'

Table (4RSE)_State: RSE (in percent) of participation rate in a day in self development activities, unpaid activities and paid activities irrespective of whether it is a major activity or not (considering all the activities in a time slot) for each State/UT

Punjab

Activity	male			female			person		
	15-29 years	15-59 years	6 years and above	15-29 years	15-59 years	6 years and above	15-29 years	15-59 years	6 years and above
(1)	(2)	(3)	(4)	(5)	(6)	(7)	(8)	(9)	(10)
rural									
self development/ self care/ self maintenance, etc.	0.0	0.0	0.0	0.0	0.0	0.0	0.0	0.0	0.0
all unpaid	5.1	4.2	4.4	2.0	0.7	1.1	2.5	1.5	1.7
all paid	3.7	1.7	2.2	10.6	10.8	12.6	3.8	2.8	3.4
all unpaid/ paid	3.0	1.2	1.6	1.5	0.6	1.0	1.8	0.7	1.0
urban									
self development/ self care/ self maintenance, etc.	0.0	0.0	0.0	0.0	0.0	0.0	0.0	0.0	0.0
all unpaid	6.4	4.6	4.1	2.7	0.9	1.2	3.3	1.6	1.5
all paid	6.6	2.0	2.5	10.0	7.4	7.3	6.4	2.5	2.8
all unpaid/ paid	4.5	1.5	1.8	2.5	0.9	1.3	2.9	1.0	1.2
rural+urban									
self development/ self care/ self maintenance, etc.	0.0	0.0	0.0	0.0	0.0	0.0	0.0	0.0	0.0
all unpaid	4.1	3.2	3.2	1.6	0.6	0.8	2.0	1.1	1.3
all paid	3.4	1.3	1.7	7.5	7.6	8.5	3.4	1.9	2.4
all unpaid/ paid	2.6	0.9	1.2	1.3	0.5	0.8	1.6	0.6	0.8

Note: The activities under 'self development/ self care/ self maintenance, etc.' are 'residual other activities'

Table (4RSE)_State: RSE (in percent) of participation rate in a day in self development activities, unpaid activities and paid activities irrespective of whether it is a major activity or not (considering all the activities in a time slot) for each State/UT

Rajasthan

Activity	male			female			person		
	15-29 years	15-59 years	6 years and above	15-29 years	15-59 years	6 years and above	15-29 years	15-59 years	6 years and above
(1)	(2)	(3)	(4)	(5)	(6)	(7)	(8)	(9)	(10)
rural									
self development/ self care/ self maintenance, etc.	0.0	0.0	0.0	0.0	0.0	0.0	0.0	0.0	0.0
all unpaid	4.1	3.5	3.2	0.8	0.4	0.8	1.7	1.3	1.3
all paid	3.1	2.1	2.3	8.0	6.2	6.0	3.7	2.9	3.1
all unpaid/ paid	2.3	1.1	1.1	0.8	0.4	0.7	1.2	0.6	0.8
urban									
self development/ self care/ self maintenance, etc.	0.0	0.0	0.0	0.0	0.0	0.0	0.0	0.0	0.0
all unpaid	8.1	7.1	6.5	1.8	0.9	1.0	3.5	2.3	2.2
all paid	6.3	2.7	3.1	11.4	9.2	8.9	5.9	2.8	3.2
all unpaid/ paid	4.4	1.9	2.1	1.9	0.8	1.0	2.9	1.2	1.3
rural+urban									
self development/ self care/ self maintenance, etc.	0.0	0.0	0.0	0.0	0.0	0.0	0.0	0.0	0.0
all unpaid	3.9	3.6	3.4	0.8	0.4	0.7	1.7	1.3	1.3
all paid	3.0	1.8	2.1	7.0	5.7	5.5	3.2	2.3	2.4
all unpaid/ paid	2.0	0.9	1.0	0.7	0.3	0.6	1.2	0.5	0.7

Note: The activities under 'self development/ self care/ self maintenance, etc.' are 'residual other activities'

Table (4RSE)_State: RSE (in percent) of participation rate in a day in self development activities, unpaid activities and paid activities irrespective of whether it is a major activity or not (considering all the activities in a time slot) for each State/UT

Sikkim

Activity	male			female			person		
	15-29 years	15-59 years	6 years and above	15-29 years	15-59 years	6 years and above	15-29 years	15-59 years	6 years and above
(1)	(2)	(3)	(4)	(5)	(6)	(7)	(8)	(9)	(10)
rural									
self development/ self care/ self maintenance, etc.	0.0	0.0	0.0	0.0	0.0	0.0	0.0	0.0	0.0
all unpaid	6.9	6.8	6.4	3.6	1.4	1.7	4.2	3.2	3.2
all paid	6.4	4.1	4.6	11.3	10.2	10.3	6.8	4.8	5.2
all unpaid/ paid	4.0	1.4	1.6	3.4	1.3	1.7	3.3	1.1	1.4
urban									
self development/ self care/ self maintenance, etc.	0.0	0.0	0.0	0.0	0.0	0.0	0.0	0.0	0.0
all unpaid	8.7	8.2	8.8	3.4	1.5	2.4	5.2	3.9	4.7
all paid	11.9	5.8	6.0	13.4	12.2	12.0	11.2	5.9	6.0
all unpaid/ paid	4.9	2.1	3.3	3.0	1.2	2.3	3.7	1.5	2.5
rural+urban									
self development/ self care/ self maintenance, etc.	0.0	0.0	0.0	0.0	0.0	0.0	0.0	0.0	0.0
all unpaid	5.4	5.4	5.2	2.8	1.1	1.4	3.3	2.6	2.7
all paid	5.9	3.4	3.8	9.4	8.6	8.8	5.9	3.9	4.2
all unpaid/ paid	3.1	1.2	1.5	2.6	1.0	1.4	2.6	0.9	1.2

Note: The activities under 'self development/ self care/ self maintenance, etc.' are 'residual other activities'

Table (4RSE)_State: RSE (in percent) of participation rate in a day in self development activities, unpaid activities and paid activities irrespective of whether it is a major activity or not (considering all the activities in a time slot) for each State/UT

Tamilnadu

Activity	male			female			person		
	15-29 years	15-59 years	6 years and above	15-29 years	15-59 years	6 years and above	15-29 years	15-59 years	6 years and above
(1)	(2)	(3)	(4)	(5)	(6)	(7)	(8)	(9)	(10)
rural									
self development/ self care/ self maintenance, etc.	0.0	0.0	0.0	0.0	0.0	0.0	0.0	0.0	0.0
all unpaid	5.4	3.2	3.2	1.2	0.5	0.7	2.0	1.1	1.2
all paid	2.6	1.2	1.4	4.4	2.9	2.8	2.7	1.4	1.5
all unpaid/ paid	2.2	0.9	1.0	1.0	0.4	0.6	1.3	0.5	0.6
urban									
self development/ self care/ self maintenance, etc.	0.0	0.0	0.0	0.0	0.0	0.0	0.0	0.0	0.0
all unpaid	6.4	4.3	3.7	2.2	0.8	0.9	3.1	1.4	1.4
all paid	4.0	1.8	1.7	7.7	4.4	4.3	4.3	2.0	1.9
all unpaid/ paid	3.0	1.0	1.1	2.0	0.7	0.8	2.0	0.7	0.7
rural+urban									
self development/ self care/ self maintenance, etc.	0.0	0.0	0.0	0.0	0.0	0.0	0.0	0.0	0.0
all unpaid	4.2	2.7	2.4	1.3	0.5	0.6	1.8	0.9	0.9
all paid	2.3	1.1	1.1	4.4	3.1	3.1	2.5	1.4	1.4
all unpaid/ paid	1.8	0.7	0.7	1.1	0.4	0.5	1.2	0.4	0.5

Note: The activities under 'self development/ self care/ self maintenance, etc.' are 'residual other activities'

Table (4RSE)_State: RSE (in percent) of participation rate in a day in self development activities, unpaid activities and paid activities irrespective of whether it is a major activity or not (considering all the activities in a time slot) for each State/UT

Telangana

Activity	male			female			person		
	15-29 years	15-59 years	6 years and above	15-29 years	15-59 years	6 years and above	15-29 years	15-59 years	6 years and above
(1)	(2)	(3)	(4)	(5)	(6)	(7)	(8)	(9)	(10)
rural									
self development/ self care/ self maintenance, etc.	0.0	0.0	0.0	0.0	0.0	0.0	0.0	0.0	0.0
all unpaid	6.3	5.5	5.7	2.5	1.1	1.7	3.0	1.9	2.0
all paid	3.6	1.5	1.7	7.1	3.6	3.8	4.1	1.9	2.2
all unpaid/ paid	3.0	1.1	1.4	1.9	0.7	1.3	1.7	0.6	1.0
urban									
self development/ self care/ self maintenance, etc.	0.0	0.0	0.0	0.0	0.0	0.0	0.0	0.0	0.0
all unpaid	7.1	5.4	5.7	3.1	1.4	1.6	4.1	2.5	2.5
all paid	5.3	1.9	2.6	9.1	6.1	5.8	7.1	2.4	2.8
all unpaid/ paid	5.2	1.4	2.5	2.8	1.2	1.4	2.8	0.9	1.5
rural+urban									
self development/ self care/ self maintenance, etc.	0.0	0.0	0.0	0.0	0.0	0.0	0.0	0.0	0.0
all unpaid	4.7	3.9	4.0	1.9	0.9	1.2	2.5	1.5	1.6
all paid	3.0	1.2	1.5	5.6	3.2	3.2	3.6	1.5	1.7
all unpaid/ paid	2.8	0.9	1.3	1.6	0.7	1.0	1.5	0.5	0.8

Note: The activities under 'self development/ self care/ self maintenance, etc.' are 'residual other activities'

Table (4RSE)_State: RSE (in percent) of participation rate in a day in self development activities, unpaid activities and paid activities irrespective of whether it is a major activity or not (considering all the activities in a time slot) for each State/UT

Tripura

Activity	male			female			person		
	15-29 years	15-59 years	6 years and above	15-29 years	15-59 years	6 years and above	15-29 years	15-59 years	6 years and above
(1)	(2)	(3)	(4)	(5)	(6)	(7)	(8)	(9)	(10)
rural									
self development/ self care/ self maintenance, etc.	0.0	0.0	0.0	0.0	0.0	0.0	0.0	0.0	0.0
all unpaid	5.6	2.9	2.6	2.0	0.7	1.2	2.8	1.3	1.2
all paid	5.6	1.7	2.2	8.2	6.5	7.6	5.5	2.1	2.6
all unpaid/ paid	5.0	1.1	1.1	2.0	0.7	1.3	2.8	0.7	1.0
urban									
self development/ self care/ self maintenance, etc.	0.0	0.0	0.0	0.0	0.0	0.0	0.0	0.0	0.0
all unpaid	7.7	3.8	3.9	3.4	1.1	1.5	4.6	1.6	1.7
all paid	6.5	1.8	1.8	13.9	6.2	6.3	6.4	1.8	1.9
all unpaid/ paid	5.3	1.5	1.7	3.1	1.0	1.5	3.2	0.9	1.1
rural+urban									
self development/ self care/ self maintenance, etc.	0.0	0.0	0.0	0.0	0.0	0.0	0.0	0.0	0.0
all unpaid	4.9	2.4	2.2	1.7	0.6	1.0	2.4	1.1	1.0
all paid	4.7	1.4	1.8	7.1	5.3	6.1	4.6	1.7	2.0
all unpaid/ paid	4.2	1.0	1.0	1.7	0.6	1.1	2.4	0.6	0.8

Note: The activities under 'self development/ self care/ self maintenance, etc.' are 'residual other activities'

Table (4RSE)_State: RSE (in percent) of participation rate in a day in self development activities, unpaid activities and paid activities irrespective of whether it is a major activity or not (considering all the activities in a time slot) for each State/UT

Uttarakhand

Activity	male			female			person		
	15-29 years	15-59 years	6 years and above	15-29 years	15-59 years	6 years and above	15-29 years	15-59 years	6 years and above
(1)	(2)	(3)	(4)	(5)	(6)	(7)	(8)	(9)	(10)
rural									
self development/ self care/ self maintenance, etc.	0.0	0.0	0.0	0.0	0.0	0.0	0.0	0.0	0.0
all unpaid	6.2	6.7	8.0	2.5	1.0	2.7	3.0	2.6	4.2
all paid	8.9	7.1	7.6	21.6	11.6	12.4	7.6	8.6	9.3
all unpaid/ paid	6.4	2.4	3.5	2.2	0.8	2.5	3.3	1.4	2.8
urban									
self development/ self care/ self maintenance, etc.	0.0	0.0	0.0	0.0	0.0	0.0	0.0	0.0	0.0
all unpaid	11.3	9.9	11.0	3.8	1.5	1.8	5.2	3.7	4.3
all paid	8.0	4.4	4.2	18.3	14.8	15.4	8.8	4.6	4.7
all unpaid/ paid	6.4	3.0	3.2	3.5	1.5	1.8	4.3	1.9	1.9
rural+urban									
self development/ self care/ self maintenance, etc.	0.0	0.0	0.0	0.0	0.0	0.0	0.0	0.0	0.0
all unpaid	5.3	6.6	7.6	2.2	1.0	2.4	2.6	2.6	3.9
all paid	6.4	4.9	5.1	15.6	8.8	9.0	5.8	6.0	5.9
all unpaid/ paid	5.0	2.0	2.8	2.0	0.8	2.2	2.7	1.1	2.4

Note: The activities under 'self development/ self care/ self maintenance, etc.' are 'residual other activities'

Table (4RSE)_State: RSE (in percent) of participation rate in a day in self development activities, unpaid activities and paid activities irrespective of whether it is a major activity or not (considering all the activities in a time slot) for each State/UT

Uttar Pradesh

Activity	male			female			person		
	15-29 years	15-59 years	6 years and above	15-29 years	15-59 years	6 years and above	15-29 years	15-59 years	6 years and above
(1)	(2)	(3)	(4)	(5)	(6)	(7)	(8)	(9)	(10)
rural									
self development/ self care/ self maintenance, etc.	0.0	0.0	0.0	0.0	0.0	0.0	0.0	0.0	0.0
all unpaid	7.3	6.7	6.6	1.7	0.9	1.5	3.4	3.1	3.4
all paid	7.6	6.8	7.7	9.7	10.4	10.5	9.4	8.8	9.1
all unpaid/ paid	2.1	1.1	1.5	1.6	0.8	1.5	1.4	0.7	1.3
urban									
self development/ self care/ self maintenance, etc.	0.0	0.0	0.0	0.0	0.0	0.0	0.0	0.0	0.0
all unpaid	5.6	4.7	4.6	1.8	0.9	1.2	2.5	1.6	1.8
all paid	3.7	1.8	2.0	8.4	7.8	8.0	3.9	2.1	2.2
all unpaid/ paid	2.9	1.2	1.4	1.8	0.8	1.2	2.0	0.8	1.1
rural+urban									
self development/ self care/ self maintenance, etc.	0.0	0.0	0.0	0.0	0.0	0.0	0.0	0.0	0.0
all unpaid	6.6	6.4	6.1	1.5	0.8	1.3	3.1	2.7	3.0
all paid	5.6	5.0	5.9	7.8	8.3	8.5	7.0	6.5	6.8
all unpaid/ paid	1.8	1.0	1.3	1.4	0.7	1.2	1.3	0.6	1.1

Note: The activities under 'self development/ self care/ self maintenance, etc.' are 'residual other activities'

Table (4RSE)_State: RSE (in percent) of participation rate in a day in self development activities, unpaid activities and paid activities irrespective of whether it is a major activity or not (considering all the activities in a time slot) for each State/UT

West Bengal

Activity	male			female			person		
	15-29 years	15-59 years	6 years and above	15-29 years	15-59 years	6 years and above	15-29 years	15-59 years	6 years and above
(1)	(2)	(3)	(4)	(5)	(6)	(7)	(8)	(9)	(10)
rural									
self development/ self care/ self maintenance, etc.	0.0	0.0	0.0	0.0	0.0	0.0	0.0	0.0	0.0
all unpaid	4.1	2.9	2.9	1.5	0.6	0.9	1.9	1.1	1.3
all paid	2.8	1.6	1.6	7.8	5.7	5.7	3.1	1.8	1.7
all unpaid/ paid	1.7	0.6	0.8	1.5	0.6	0.9	1.2	0.4	0.7
urban									
self development/ self care/ self maintenance, etc.	0.0	0.0	0.0	0.0	0.0	0.0	0.0	0.0	0.0
all unpaid	7.4	4.9	4.3	3.5	1.0	1.1	3.4	1.6	1.6
all paid	5.9	1.7	1.9	12.9	8.2	9.3	7.3	2.5	2.7
all unpaid/ paid	4.7	1.4	1.3	3.0	0.8	1.0	3.3	0.8	0.8
rural+urban									
self development/ self care/ self maintenance, etc.	0.0	0.0	0.0	0.0	0.0	0.0	0.0	0.0	0.0
all unpaid	3.9	2.6	2.5	1.4	0.5	0.7	1.8	1.0	1.0
all paid	2.6	1.2	1.3	6.8	4.7	4.8	3.0	1.5	1.4
all unpaid/ paid	1.8	0.6	0.7	1.3	0.5	0.7	1.2	0.4	0.5

Note: The activities under 'self development/ self care/ self maintenance, etc.' are 'residual other activities'

Table (4RSE)_State: RSE (in percent) of participation rate in a day in self development activities, unpaid activities and paid activities irrespective of whether it is a major activity or not (considering all the activities in a time slot) for each State/UT

Andaman & N. Island

Activity	male			female			person		
	15-29 years	15-59 years	6 years and above	15-29 years	15-59 years	6 years and above	15-29 years	15-59 years	6 years and above
(1)	(2)	(3)	(4)	(5)	(6)	(7)	(8)	(9)	(10)
rural									
self development/ self care/ self maintenance, etc.	0.0	0.0	0.0	0.0	0.0	0.0	0.0	0.0	0.0
all unpaid	23.3	24.0	23.2	1.1	1.0	4.0	5.5	7.9	9.3
all paid	22.6	4.7	4.5	23.4	13.5	14.7	19.2	7.4	7.6
all unpaid/ paid	19.1	3.0	4.4	1.1	0.5	3.5	6.5	1.4	3.3
urban									
self development/ self care/ self maintenance, etc.	0.0	0.0	0.0	0.0	0.0	0.0	0.0	0.0	0.0
all unpaid	19.8	14.5	10.4	8.1	2.2	5.2	7.7	4.7	2.9
all paid	17.5	2.6	4.0	33.0	16.6	18.1	19.1	2.9	3.6
all unpaid/ paid	5.7	1.5	2.5	7.8	2.1	5.2	5.3	0.8	3.4
rural+urban									
self development/ self care/ self maintenance, etc.	0.0	0.0	0.0	0.0	0.0	0.0	0.0	0.0	0.0
all unpaid	15.6	14.3	13.3	3.1	1.1	3.1	5.2	5.0	5.7
all paid	13.6	2.9	3.1	19.3	10.9	11.9	13.7	4.6	4.8
all unpaid/ paid	8.3	1.8	2.6	3.0	0.9	2.9	4.1	0.9	2.4

Note: The activities under 'self development/ self care/ self maintenance, etc.' are 'residual other activities'

Table (4RSE)_State: RSE (in percent) of participation rate in a day in self development activities, unpaid activities and paid activities irrespective of whether it is a major activity or not (considering all the activities in a time slot) for each State/UT

Chandigarh

Activity	male			female			person		
	15-29 years	15-59 years	6 years and above	15-29 years	15-59 years	6 years and above	15-29 years	15-59 years	6 years and above
(1)	(2)	(3)	(4)	(5)	(6)	(7)	(8)	(9)	(10)
rural									
self development/ self care/ self maintenance, etc.	0.0	0.0	0.0	0.0	0.0	0.0	0.0	0.0	0.0
all unpaid	14.8	10.0	10.7	4.7	2.0	5.1	4.0	3.2	3.5
all paid	13.7	5.8	7.7	45.9	37.8	36.2	18.7	12.0	13.6
all unpaid/ paid	12.0	4.9	4.1	4.7	2.0	5.1	5.8	2.6	2.9
urban									
self development/ self care/ self maintenance, etc.	0.0	0.0	0.0	0.0	0.0	0.0	0.0	0.0	0.0
all unpaid	15.9	9.9	14.1	6.0	2.8	4.0	8.2	5.0	6.0
all paid	4.3	3.8	5.0	13.6	16.2	15.3	7.6	7.8	7.1
all unpaid/ paid	4.5	2.0	4.3	6.0	2.9	3.9	4.5	2.1	3.8
rural+urban									
self development/ self care/ self maintenance, etc.	0.0	0.0	0.0	0.0	0.0	0.0	0.0	0.0	0.0
all unpaid	14.9	9.2	13.6	5.9	2.8	3.9	7.8	4.9	5.8
all paid	4.1	3.7	4.8	13.3	15.8	15.1	7.3	7.5	6.9
all unpaid/ paid	4.3	1.9	4.2	5.9	2.8	3.8	4.3	2.0	3.6

Note: The activities under 'self development/ self care/ self maintenance, etc.' are 'residual other activities'

Table (4RSE)_State: RSE (in percent) of participation rate in a day in self development activities, unpaid activities and paid activities irrespective of whether it is a major activity or not (considering all the activities in a time slot) for each State/UT

Dadra & Nagar Haveli

Activity	male			female			person		
	15-29 years	15-59 years	6 years and above	15-29 years	15-59 years	6 years and above	15-29 years	15-59 years	6 years and above
(1)	(2)	(3)	(4)	(5)	(6)	(7)	(8)	(9)	(10)
rural									
self development/ self care/ self maintenance, etc.	0.0	0.0	0.0	0.0	0.0	0.0	0.0	0.0	0.0
all unpaid	16.7	9.3	11.1	4.3	2.4	4.1	5.5	4.3	5.2
all paid	8.6	8.6	16.4	23.0	14.7	15.7	10.1	9.3	13.3
all unpaid/ paid	5.2	2.4	3.6	2.5	1.2	3.0	3.1	1.6	2.2
urban									
self development/ self care/ self maintenance, etc.	0.0	0.0	0.0	0.0	0.0	0.0	0.0	0.0	0.0
all unpaid	11.4	12.5	14.5	3.4	1.9	4.8	7.4	6.6	8.5
all paid	8.2	4.8	6.3	32.3	22.2	24.8	11.3	8.1	10.1
all unpaid/ paid	5.2	3.3	5.4	3.4	1.4	4.8	4.0	2.2	4.2
rural+urban									
self development/ self care/ self maintenance, etc.	0.0	0.0	0.0	0.0	0.0	0.0	0.0	0.0	0.0
all unpaid	9.4	8.7	9.7	2.8	1.6	3.2	4.9	4.1	5.1
all paid	6.3	3.8	6.5	19.5	13.2	14.2	8.1	5.5	7.1
all unpaid/ paid	3.9	2.3	3.5	2.1	0.9	2.7	2.7	1.4	2.4

Note: The activities under 'self development/ self care/ self maintenance, etc.' are 'residual other activities'

Table (4RSE)_State: RSE (in percent) of participation rate in a day in self development activities, unpaid activities and paid activities irrespective of whether it is a major activity or not (considering all the activities in a time slot) for each State/UT

Daman & Diu

Activity	male			female			person		
	15-29 years	15-59 years	6 years and above	15-29 years	15-59 years	6 years and above	15-29 years	15-59 years	6 years and above
(1)	(2)	(3)	(4)	(5)	(6)	(7)	(8)	(9)	(10)
rural									
self development/ self care/ self maintenance, etc.	0.0	0.0	0.0	0.0	0.0	0.0	0.0	0.0	0.0
all unpaid	29.0	19.7	18.4	3.4	1.3	1.8	11.2	6.6	5.8
all paid	23.2	11.2	9.9	41.0	12.7	20.2	18.1	8.8	9.4
all unpaid/ paid	21.6	7.5	6.9	2.8	1.1	1.8	9.7	3.3	2.6
urban									
self development/ self care/ self maintenance, etc.	0.0	0.0	0.0	0.0	0.0	0.0	0.0	0.0	0.0
all unpaid	28.9	21.3	21.6	4.2	2.0	3.0	14.7	8.1	6.6
all paid	13.2	5.2	6.0	11.0	7.8	7.9	18.4	9.5	9.1
all unpaid/ paid	16.0	6.3	5.5	2.2	1.0	2.2	8.1	3.3	2.1
rural+urban									
self development/ self care/ self maintenance, etc.	0.0	0.0	0.0	0.0	0.0	0.0	0.0	0.0	0.0
all unpaid	27.7	19.4	19.1	3.7	1.6	2.4	13.3	7.0	5.6
all paid	13.4	5.3	5.5	7.3	6.8	7.1	17.3	8.7	8.0
all unpaid/ paid	15.2	5.9	4.9	1.9	0.8	2.0	7.3	3.0	1.8

Note: The activities under 'self development/ self care/ self maintenance, etc.' are 'residual other activities'

Table (4RSE)_State: RSE (in percent) of participation rate in a day in self development activities, unpaid activities and paid activities irrespective of whether it is a major activity or not (considering all the activities in a time slot) for each State/UT

Lakshadweep

Activity	male			female			person		
	15-29 years	15-59 years	6 years and above	15-29 years	15-59 years	6 years and above	15-29 years	15-59 years	6 years and above
(1)	(2)	(3)	(4)	(5)	(6)	(7)	(8)	(9)	(10)
rural									
self development/ self care/ self maintenance, etc.	0.0	0.0	0.0	0.0	0.0	0.0	0.0	0.0	0.0
all unpaid	24.6	14.8	10.6	5.1	1.7	2.8	10.5	5.2	4.4
all paid	31.0	6.9	8.8	42.6	23.6	20.5	31.4	12.1	11.8
all unpaid/ paid	17.4	5.6	5.5	5.1	1.8	2.3	8.9	3.3	3.4
urban									
self development/ self care/ self maintenance, etc.	0.0	0.0	0.0	0.0	0.0	0.0	0.0	0.0	0.0
all unpaid	46.8	23.6	21.1	6.3	1.8	2.9	14.2	7.6	8.2
all paid	26.5	24.6	27.1	68.4	25.6	21.6	30.5	22.4	24.2
all unpaid/ paid	35.5	17.2	18.4	6.3	2.0	3.2	13.6	7.4	9.4
rural+urban									
self development/ self care/ self maintenance, etc.	0.0	0.0	0.0	0.0	0.0	0.0	0.0	0.0	0.0
all unpaid	34.6	18.0	15.7	4.8	1.4	2.3	11.0	6.0	6.4
all paid	21.6	18.5	20.1	46.8	20.5	18.4	24.4	17.2	18.3
all unpaid/ paid	27.2	13.2	13.9	4.8	1.6	2.5	10.5	5.7	7.2

Note: The activities under 'self development/ self care/ self maintenance, etc.' are 'residual other activities'

Table (4RSE)_State: RSE (in percent) of participation rate in a day in self development activities, unpaid activities and paid activities irrespective of whether it is a major activity or not (considering all the activities in a time slot) for each State/UT

Puduchery

Activity	male			female			person		
	15-29 years	15-59 years	6 years and above	15-29 years	15-59 years	6 years and above	15-29 years	15-59 years	6 years and above
(1)	(2)	(3)	(4)	(5)	(6)	(7)	(8)	(9)	(10)
rural									
self development/ self care/ self maintenance, etc.	0.0	0.0	0.0	0.0	0.0	0.0	0.0	0.0	0.0
all unpaid	13.6	9.1	11.4	7.0	2.4	3.2	7.9	3.1	4.6
all paid	13.5	4.7	4.0	19.3	15.6	16.3	13.0	3.9	5.0
all unpaid/ paid	8.3	1.5	4.0	6.7	2.3	2.9	6.3	1.5	2.4
urban									
self development/ self care/ self maintenance, etc.	0.0	0.0	0.0	0.0	0.0	0.0	0.0	0.0	0.0
all unpaid	17.0	9.4	8.0	6.8	2.5	2.9	7.7	4.1	3.9
all paid	10.7	4.3	4.7	24.3	16.0	16.1	16.8	6.5	6.6
all unpaid/ paid	10.7	2.7	3.7	3.7	1.4	2.0	5.5	1.8	2.0
rural+urban									
self development/ self care/ self maintenance, etc.	0.0	0.0	0.0	0.0	0.0	0.0	0.0	0.0	0.0
all unpaid	11.4	7.0	6.7	5.2	1.9	2.3	5.9	3.0	3.1
all paid	8.4	3.3	3.5	17.0	12.0	12.3	11.5	4.6	4.8
all unpaid/ paid	7.1	1.9	2.8	3.4	1.2	1.7	4.2	1.3	1.6

Note: The activities under 'self development/ self care/ self maintenance, etc.' are 'residual other activities'

Table (4RSE)_State: RSE (in percent) of participation rate in a day in self development activities, unpaid activities and paid activities irrespective of whether it is a major activity or not (considering all the activities in a time slot) for each State/UT

all-India

Activity	male			female			person		
	15-29 years	15-59 years	6 years and above	15-29 years	15-59 years	6 years and above	15-29 years	15-59 years	6 years and above
(1)	(2)	(3)	(4)	(5)	(6)	(7)	(8)	(9)	(10)
rural									
self development/ self care/ self maintenance, etc.	0.0	0.0	0.0	0.0	0.0	0.0	0.0	0.0	0.0
all unpaid	2.2	1.7	1.6	0.5	0.2	0.4	1.0	0.7	0.7
all paid	2.5	1.3	1.5	3.2	3.5	3.5	2.6	1.9	2.0
all unpaid/ paid	0.8	0.3	0.5	0.4	0.2	0.4	0.5	0.2	0.4
urban									
self development/ self care/ self maintenance, etc.	0.0	0.0	0.0	0.0	0.0	0.0	0.0	0.0	0.0
all unpaid	1.8	1.4	1.4	0.6	0.3	0.3	0.8	0.5	0.5
all paid	1.3	0.5	0.6	2.5	1.9	1.9	1.3	0.6	0.7
all unpaid/ paid	1.0	0.4	0.4	0.6	0.2	0.3	0.6	0.2	0.3
rural+urban									
self development/ self care/ self maintenance, etc.	0.0	0.0	0.0	0.0	0.0	0.0	0.0	0.0	0.0
all unpaid	2.0	1.6	1.5	0.5	0.2	0.3	1.0	0.7	0.6
all paid	1.7	0.9	1.1	2.3	2.5	2.5	1.8	1.3	1.4
all unpaid/ paid	0.7	0.3	0.4	0.4	0.2	0.3	0.5	0.2	0.3

Note: The activities under 'self development/ self care/ self maintenance, etc.' are 'residual other activities'

Table (4RSE)_all-India: RSE (in percent) of participation rate in a day in self development activities, unpaid activities and paid activities irrespective of whether it is a major activity or not (considering all the activities in a time slot) at all-India level

all-India

Activity	male					female					person				
	6-14 years	15-29 years	15-59 years	60 years and above	all (6 years and above)	6-14 years	15-29 years	15-59 years	60 years and above	all (6 years and above)	6-14 years	15-29 years	15-59 years	60 years and above	all (6 years and above)
(1)	(2)	(3)	(4)	(5)	(6)	(7)	(8)	(9)	(10)	(11)	(12)	(13)	(14)	(15)	(16)
rural															
self development/ self care/ self maintenance, etc.	0.0	0.0	0.0	0.0	0.0	0.0	0.0	0.0	0.0	0.0	0.0	0.0	0.0	0.0	0.0
all unpaid	3.4	2.2	1.7	1.6	1.6	2.7	0.5	0.2	0.6	0.4	3.1	1.0	0.7	0.8	0.7
all paid	5.2	2.5	1.3	1.7	1.5	11.0	3.2	3.5	2.6	3.5	4.6	2.6	1.9	1.8	2.0
all unpaid/ paid	3.2	0.8	0.3	0.7	0.5	2.7	0.4	0.2	0.5	0.4	3.0	0.5	0.2	0.5	0.4
urban															
self development/ self care/ self maintenance, etc.	0.0	0.0	0.0	0.0	0.0	0.0	0.0	0.0	0.0	0.0	0.0	0.0	0.0	0.0	0.0
all unpaid	4.0	1.8	1.4	1.7	1.4	2.9	0.6	0.3	0.7	0.3	2.7	0.8	0.5	0.9	0.5
all paid	14.4	1.3	0.5	1.7	0.6	13.4	2.5	1.9	3.7	1.9	11.5	1.3	0.6	1.8	0.7
all unpaid/ paid	3.5	1.0	0.4	1.0	0.4	2.8	0.6	0.2	0.7	0.3	2.7	0.6	0.2	0.7	0.3
rural+urban															
self development/ self care/ self maintenance, etc.	0.0	0.0	0.0	0.0	0.0	0.0	0.0	0.0	0.0	0.0	0.0	0.0	0.0	0.0	0.0
all unpaid	2.8	2.0	1.6	1.4	1.5	2.3	0.5	0.2	0.4	0.3	2.5	1.0	0.7	0.7	0.6
all paid	4.3	1.7	0.9	1.3	1.1	8.8	2.3	2.5	2.1	2.5	7.3	1.8	1.3	1.4	1.4
all unpaid/ paid	2.7	0.7	0.3	0.7	0.4	2.3	0.4	0.2	0.4	0.3	2.6	0.5	0.2	0.4	0.3

Note: The activities under 'self development/ self care/ self maintenance, etc.' are 'residual other activities'

Table (5RSE)_State: RSE (in percent) of estimates of time (in minutes) spent in a day on an average **per person** in self development activities, unpaid activities and paid activities irrespective of whether it is a major activity or not (considering all the activities in a time slot) for each State/UT

Andhra Pradesh

Activity	male			female			person		
	15-29 years	15-59 years	6 years and above	15-29 years	15-59 years	6 years and above	15-29 years	15-59 years	6 years and above
(1)	(2)	(3)	(4)	(5)	(6)	(7)	(8)	(9)	(10)
rural									
self development/ self care/ self maintenance, etc.	1.1	1.0	0.8	1.2	0.9	0.8	1.1	0.9	0.8
all unpaid	6.9	5.5	4.8	2.8	1.7	1.7	3.0	1.7	1.6
all paid	3.5	2.0	2.1	7.9	4.1	4.2	3.7	2.2	2.3
all unpaid/ paid	3.2	1.7	1.8	2.6	1.4	1.5	2.4	1.3	1.3
urban									
self development/ self care/ self maintenance, etc.	2.8	2.1	1.7	2.1	1.8	1.6	2.1	1.7	1.5
all unpaid	12.2	9.4	9.5	6.1	3.5	3.7	6.1	3.6	3.5
all paid	7.4	3.5	3.5	9.9	7.4	7.9	6.6	3.1	3.4
all unpaid/ paid	7.2	3.4	3.3	5.6	2.8	3.3	5.0	2.4	2.5
rural+urban									
self development/ self care/ self maintenance, etc.	1.2	0.9	0.8	1.1	0.8	0.8	1.0	0.8	0.7
all unpaid	6.3	4.9	4.5	2.8	1.6	1.6	2.9	1.7	1.6
all paid	3.4	1.8	1.8	6.4	3.8	3.8	3.3	1.8	1.9
all unpaid/ paid	3.3	1.6	1.6	2.6	1.3	1.5	2.3	1.2	1.2

Note: The activities under 'self development/ self care/ self maintenance, etc.' are 'residual other activities'

Table (5RSE)_State: RSE (in percent) of estimates of time (in minutes) spent in a day on an average **per person** in self development activities, unpaid activities and paid activities irrespective of whether it is a major activity or not (considering all the activities in a time slot) for each State/UT

Arunachal Pradesh

Activity	male			female			person		
	15-29 years	15-59 years	6 years and above	15-29 years	15-59 years	6 years and above	15-29 years	15-59 years	6 years and above
(1)	(2)	(3)	(4)	(5)	(6)	(7)	(8)	(9)	(10)
rural									
self development/ self care/ self maintenance, etc.	5.5	4.1	3.8	3.6	2.9	2.6	4.1	3.3	3.0
all unpaid	20.6	12.0	11.8	10.3	5.3	6.2	7.4	5.4	6.3
all paid	26.8	27.1	28.4	52.0	31.8	32.2	33.0	27.9	28.3
all unpaid/ paid	11.7	4.1	5.0	11.5	5.5	6.2	8.0	4.1	4.9
urban									
self development/ self care/ self maintenance, etc.	2.2	2.7	2.3	2.6	1.9	2.0	2.3	2.2	2.0
all unpaid	12.8	11.8	11.5	8.9	5.7	5.5	8.6	6.0	5.9
all paid	12.9	6.8	7.1	14.5	9.2	9.6	11.2	6.6	6.9
all unpaid/ paid	10.3	4.6	5.0	8.5	5.0	5.0	7.9	4.2	4.4
rural+urban									
self development/ self care/ self maintenance, etc.	5.0	3.7	3.4	3.3	2.6	2.4	3.7	3.0	2.8
all unpaid	19.9	11.4	11.4	9.3	4.8	5.6	6.8	5.0	5.9
all paid	22.4	21.6	22.8	42.3	26.2	26.5	27.0	22.4	22.9
all unpaid/ paid	10.9	3.8	4.6	10.4	5.0	5.6	7.2	3.8	4.5

Note: The activities under 'self development/ self care/ self maintenance, etc.' are 'residual other activities'

Table (5RSE)_State: RSE (in percent) of estimates of time (in minutes) spent in a day on an average **per person** in self development activities, unpaid activities and paid activities irrespective of whether it is a major activity or not (considering all the activities in a time slot) for each State/UT

Assam

Activity	male			female			person		
	15-29 years	15-59 years	6 years and above	15-29 years	15-59 years	6 years and above	15-29 years	15-59 years	6 years and above
(1)	(2)	(3)	(4)	(5)	(6)	(7)	(8)	(9)	(10)
rural									
self development/ self care/ self maintenance, etc.	1.5	1.3	1.2	1.1	1.0	0.9	1.2	1.1	1.0
all unpaid	5.2	3.6	3.4	2.9	2.6	2.8	2.9	2.6	2.5
all paid	4.3	2.9	3.2	14.3	10.3	10.3	4.8	3.3	3.5
all unpaid/ paid	2.8	1.7	1.9	2.8	2.5	2.6	2.5	2.0	2.0
urban									
self development/ self care/ self maintenance, etc.	4.3	4.4	3.7	3.5	2.8	2.5	3.5	3.6	3.1
all unpaid	19.1	10.8	10.5	10.0	6.9	7.2	10.5	6.7	6.8
all paid	12.6	6.7	6.5	20.4	12.4	13.7	11.3	6.7	6.9
all unpaid/ paid	10.0	4.8	4.6	9.6	6.4	6.8	8.4	5.4	5.5
rural+urban									
self development/ self care/ self maintenance, etc.	1.4	1.3	1.1	1.1	0.9	0.8	1.1	1.0	0.9
all unpaid	5.1	3.6	3.4	2.8	2.5	2.6	2.9	2.4	2.4
all paid	4.1	2.7	3.0	12.8	9.2	9.2	4.4	3.0	3.2
all unpaid/ paid	2.8	1.6	1.7	2.7	2.3	2.4	2.4	1.9	1.9

Note: The activities under 'self development/ self care/ self maintenance, etc.' are 'residual other activities'

Table (5RSE)_State: RSE (in percent) of estimates of time (in minutes) spent in a day on an average **per person** in self development activities, unpaid activities and paid activities irrespective of whether it is a major activity or not (considering all the activities in a time slot) for each State/UT

Bihar

Activity	male			female			person		
	15-29 years	15-59 years	6 years and above	15-29 years	15-59 years	6 years and above	15-29 years	15-59 years	6 years and above
(1)	(2)	(3)	(4)	(5)	(6)	(7)	(8)	(9)	(10)
rural									
self development/ self care/ self maintenance, etc.	2.2	1.9	1.7	2.2	2.2	2.0	2.1	1.9	1.8
all unpaid	7.2	7.2	6.7	4.0	3.8	3.7	4.0	3.6	3.3
all paid	18.1	2.8	3.0	15.8	17.4	16.8	18.0	2.9	2.9
all unpaid/ paid	4.0	1.8	1.9	4.0	3.7	3.6	2.7	2.6	2.4
urban									
self development/ self care/ self maintenance, etc.	1.5	1.5	1.4	1.8	1.4	1.3	1.5	1.4	1.2
all unpaid	10.3	7.6	7.5	5.7	3.7	3.8	6.1	3.7	3.8
all paid	7.0	3.2	3.1	22.8	11.6	11.4	6.7	3.2	3.1
all unpaid/ paid	5.7	2.7	2.7	5.6	3.5	3.6	5.3	2.8	2.8
rural+urban									
self development/ self care/ self maintenance, etc.	2.0	1.7	1.6	2.1	2.0	1.8	1.9	1.8	1.6
all unpaid	6.7	6.7	6.3	3.7	3.5	3.4	3.7	3.3	3.0
all paid	16.5	2.5	2.7	14.4	15.6	15.2	16.4	2.6	2.7
all unpaid/ paid	3.8	1.7	1.7	3.6	3.3	3.2	2.6	2.3	2.2

Note: The activities under 'self development/ self care/ self maintenance, etc.' are 'residual other activities'

Table (5RSE)_State: RSE (in percent) of estimates of time (in minutes) spent in a day on an average **per person** in self development activities, unpaid activities and paid activities irrespective of whether it is a major activity or not (considering all the activities in a time slot) for each State/UT

Chhattisgarh

Activity	male			female			person		
	15-29 years	15-59 years	6 years and above	15-29 years	15-59 years	6 years and above	15-29 years	15-59 years	6 years and above
(1)	(2)	(3)	(4)	(5)	(6)	(7)	(8)	(9)	(10)
rural									
self development/ self care/ self maintenance, etc.	1.5	1.4	1.2	1.6	1.6	1.7	1.4	1.4	1.4
all unpaid	10.4	8.2	7.1	4.6	2.9	3.0	4.9	3.5	3.3
all paid	6.6	6.5	6.3	9.0	8.0	7.8	6.4	6.6	6.3
all unpaid/ paid	5.2	4.0	3.9	4.2	2.4	2.4	4.2	2.8	2.8
urban									
self development/ self care/ self maintenance, etc.	2.4	2.1	2.2	2.0	2.0	2.1	1.9	1.6	1.9
all unpaid	17.2	17.2	18.2	12.6	9.9	9.3	12.3	9.7	9.3
all paid	27.9	18.6	18.6	11.4	6.7	6.9	25.3	16.0	15.5
all unpaid/ paid	26.7	18.2	18.3	11.7	8.1	7.4	18.7	12.8	12.3
rural+urban									
self development/ self care/ self maintenance, etc.	1.3	1.2	1.0	1.4	1.3	1.4	1.2	1.1	1.1
all unpaid	9.7	7.7	6.7	4.3	3.0	2.9	4.5	3.3	3.1
all paid	10.2	8.3	8.2	7.5	6.7	6.6	8.8	7.0	6.8
all unpaid/ paid	8.1	6.1	5.9	3.9	2.4	2.4	5.2	3.7	3.5

Note: The activities under 'self development/ self care/ self maintenance, etc.' are 'residual other activities'

Table (5RSE)_State: RSE (in percent) of estimates of time (in minutes) spent in a day on an average **per person** in self development activities, unpaid activities and paid activities irrespective of whether it is a major activity or not (considering all the activities in a time slot) for each State/UT

Delhi

Activity	male			female			person		
	15-29 years	15-59 years	6 years and above	15-29 years	15-59 years	6 years and above	15-29 years	15-59 years	6 years and above
(1)	(2)	(3)	(4)	(5)	(6)	(7)	(8)	(9)	(10)
rural									
self development/ self care/ self maintenance, etc.	4.3	6.6	5.3	6.6	6.5	6.1	4.8	6.2	5.3
all unpaid	35.7	35.6	36.8	11.7	7.4	8.1	14.0	9.6	9.4
all paid	9.6	4.6	5.2				6.3	5.8	5.9
all unpaid/ paid	8.9	6.6	7.7	11.7	7.9	8.5	7.8	5.5	5.9
urban									
self development/ self care/ self maintenance, etc.	2.2	2.5	2.3	3.3	2.6	2.1	2.5	2.4	2.1
all unpaid	10.2	8.9	8.5	7.0	4.0	4.2	8.2	4.5	4.3
all paid	4.1	2.4	2.3	9.6	9.6	9.7	3.7	2.7	2.6
all unpaid/ paid	4.2	2.3	2.2	6.9	3.7	3.9	5.0	2.6	2.6
rural+urban									
self development/ self care/ self maintenance, etc.	2.2	2.5	2.2	3.3	2.5	2.1	2.4	2.4	2.1
all unpaid	10.1	8.8	8.4	6.9	4.0	4.2	8.1	4.4	4.3
all paid	4.0	2.3	2.3	9.6	9.6	9.7	3.7	2.7	2.5
all unpaid/ paid	4.1	2.3	2.2	6.8	3.6	3.9	4.9	2.5	2.5

Note: The activities under 'self development/ self care/ self maintenance, etc.' are 'residual other activities'

Table (5RSE)_State: RSE (in percent) of estimates of time (in minutes) spent in a day on an average **per person** in self development activities, unpaid activities and paid activities irrespective of whether it is a major activity or not (considering all the activities in a time slot) for each State/UT

Goa

Activity	male			female			person		
	15-29 years	15-59 years	6 years and above	15-29 years	15-59 years	6 years and above	15-29 years	15-59 years	6 years and above
(1)	(2)	(3)	(4)	(5)	(6)	(7)	(8)	(9)	(10)
rural									
self development/ self care/ self maintenance, etc.	8.6	4.6	4.9	6.0	5.7	3.5	6.1	4.6	3.9
all unpaid	31.0	23.6	14.6	20.5	14.8	17.5	19.0	14.9	16.4
all paid	32.7	5.7	8.1	32.8	26.1	27.1	19.6	8.3	11.0
all unpaid/ paid	18.0	5.5	6.8	20.1	16.7	19.2	14.6	11.6	13.3
urban									
self development/ self care/ self maintenance, etc.	6.6	6.5	5.6	5.8	4.4	3.6	6.2	5.3	4.5
all unpaid	18.6	15.3	10.7	9.5	10.0	8.3	6.6	9.2	8.2
all paid	15.9	8.6	10.2	34.8	10.3	11.7	21.0	6.6	8.9
all unpaid/ paid	14.7	4.3	4.5	9.9	7.0	6.0	11.2	5.2	3.7
rural+urban									
self development/ self care/ self maintenance, etc.	5.6	4.5	4.0	4.5	3.7	2.7	4.7	3.8	3.2
all unpaid	20.0	12.6	8.7	11.5	8.3	8.4	10.5	8.0	7.9
all paid	15.0	5.9	7.2	25.8	10.2	11.0	15.3	4.7	6.6
all unpaid/ paid	11.6	3.2	3.6	11.3	7.4	7.9	8.8	5.1	5.1

Note: The activities under 'self development/ self care/ self maintenance, etc.' are 'residual other activities'

Table (5RSE)_State: RSE (in percent) of estimates of time (in minutes) spent in a day on an average **per person** in self development activities, unpaid activities and paid activities irrespective of whether it is a major activity or not (considering all the activities in a time slot) for each State/UT

Gujarat

Activity	male			female			person		
	15-29 years	15-59 years	6 years and above	15-29 years	15-59 years	6 years and above	15-29 years	15-59 years	6 years and above
(1)	(2)	(3)	(4)	(5)	(6)	(7)	(8)	(9)	(10)
rural									
self development/ self care/ self maintenance, etc.	1.2	1.1	1.0	1.2	1.0	0.9	1.1	1.0	0.9
all unpaid	6.5	6.1	5.9	2.5	1.8	2.0	2.9	2.1	2.2
all paid	2.9	1.7	1.9	6.5	4.8	4.7	3.2	2.0	2.1
all unpaid/ paid	2.3	1.3	1.4	2.0	1.2	1.3	1.7	1.0	1.1
urban									
self development/ self care/ self maintenance, etc.	1.8	1.5	1.2	1.3	1.1	1.1	1.3	1.2	1.0
all unpaid	11.4	7.9	7.2	3.4	2.0	2.1	4.0	2.0	1.9
all paid	5.2	2.7	2.8	8.7	8.0	7.9	5.3	3.3	3.3
all unpaid/ paid	6.0	3.0	3.0	3.2	2.1	2.2	3.8	2.1	2.1
rural+urban									
self development/ self care/ self maintenance, etc.	1.1	0.9	0.8	0.9	0.8	0.7	0.9	0.8	0.7
all unpaid	6.1	5.1	4.9	2.1	1.3	1.4	2.4	1.5	1.5
all paid	2.9	1.6	1.6	5.5	5.0	4.9	3.0	1.9	1.9
all unpaid/ paid	3.2	1.6	1.6	1.9	1.3	1.3	2.1	1.2	1.2

Note: The activities under 'self development/ self care/ self maintenance, etc.' are 'residual other activities'

Table (5RSE)_State: RSE (in percent) of estimates of time (in minutes) spent in a day on an average **per person** in self development activities, unpaid activities and paid activities irrespective of whether it is a major activity or not (considering all the activities in a time slot) for each State/UT

Haryana

Activity	male			female			person		
	15-29 years	15-59 years	6 years and above	15-29 years	15-59 years	6 years and above	15-29 years	15-59 years	6 years and above
(1)	(2)	(3)	(4)	(5)	(6)	(7)	(8)	(9)	(10)
rural									
self development/ self care/ self maintenance, etc.	1.9	1.9	1.8	1.9	1.8	1.6	1.8	1.8	1.7
all unpaid	9.0	8.0	7.9	4.7	3.8	4.1	5.1	3.6	3.7
all paid	5.3	3.9	4.4	24.7	14.8	16.4	5.6	4.5	5.0
all unpaid/ paid	4.7	2.9	3.0	4.6	3.4	3.8	3.9	2.8	3.0
urban									
self development/ self care/ self maintenance, etc.	2.5	2.1	1.9	2.0	1.8	1.7	2.0	1.8	1.7
all unpaid	16.8	11.5	10.8	6.9	4.6	4.4	6.9	4.2	4.0
all paid	6.9	3.3	3.6	14.2	9.3	9.4	7.1	3.6	3.8
all unpaid/ paid	7.3	3.5	3.8	5.8	3.8	3.7	5.6	3.2	3.3
rural+urban									
self development/ self care/ self maintenance, etc.	1.5	1.4	1.3	1.4	1.3	1.2	1.4	1.3	1.2
all unpaid	8.0	6.8	6.8	4.0	3.1	3.2	4.2	2.9	3.0
all paid	4.4	2.7	3.0	13.5	8.8	9.6	4.5	3.1	3.4
all unpaid/ paid	4.1	2.3	2.4	3.7	2.7	2.8	3.2	2.1	2.2

Note: The activities under 'self development/ self care/ self maintenance, etc.' are 'residual other activities'

Table (5RSE)_State: RSE (in percent) of estimates of time (in minutes) spent in a day on an average **per person** in self development activities, unpaid activities and paid activities irrespective of whether it is a major activity or not (considering all the activities in a time slot) for each State/UT

Himachal Pradesh

Activity	male			female			person		
	15-29 years	15-59 years	6 years and above	15-29 years	15-59 years	6 years and above	15-29 years	15-59 years	6 years and above
(1)	(2)	(3)	(4)	(5)	(6)	(7)	(8)	(9)	(10)
rural									
self development/ self care/ self maintenance, etc.	3.4	3.6	3.2	3.9	3.7	3.5	3.4	3.6	3.3
all unpaid	14.5	10.2	10.4	4.0	2.5	2.7	5.1	3.0	3.4
all paid	7.5	4.3	5.5	20.7	11.3	11.3	8.1	4.7	5.1
all unpaid/ paid	6.0	2.2	2.7	3.6	2.0	2.3	3.8	1.5	1.8
urban									
self development/ self care/ self maintenance, etc.	4.2	3.3	2.7	6.6	3.7	3.5	5.0	3.0	2.8
all unpaid	10.9	9.4	9.7	23.2	13.4	11.1	13.8	9.1	7.9
all paid	22.9	10.1	8.3	45.6	32.1	34.4	26.5	10.4	10.3
all unpaid/ paid	18.8	9.0	7.6	20.1	7.3	7.1	18.5	6.2	5.4
rural+urban									
self development/ self care/ self maintenance, etc.	3.0	3.3	2.9	3.6	3.4	3.2	3.1	3.3	3.0
all unpaid	13.4	9.7	9.9	4.9	2.8	2.8	5.3	3.0	3.3
all paid	7.1	4.0	4.9	32.1	12.6	12.7	8.9	4.4	4.7
all unpaid/ paid	5.8	2.2	2.6	3.7	1.9	2.2	3.9	1.4	1.7

Note: The activities under 'self development/ self care/ self maintenance, etc.' are 'residual other activities'

Table (5RSE)_State: RSE (in percent) of estimates of time (in minutes) spent in a day on an average **per person** in self development activities, unpaid activities and paid activities irrespective of whether it is a major activity or not (considering all the activities in a time slot) for each State/UT

Jammu & Kashmir

Activity	male			female			person		
	15-29 years	15-59 years	6 years and above	15-29 years	15-59 years	6 years and above	15-29 years	15-59 years	6 years and above
(1)	(2)	(3)	(4)	(5)	(6)	(7)	(8)	(9)	(10)
rural									
self development/ self care/ self maintenance, etc.	2.1	2.1	2.3	3.3	3.2	2.4	2.5	2.5	2.3
all unpaid	31.5	16.9	17.4	5.5	4.0	4.8	9.6	6.9	7.1
all paid	17.8	7.5	11.2	20.3	17.8	19.2	18.7	8.7	11.5
all unpaid/ paid	6.5	4.4	5.0	5.2	3.5	5.0	3.7	3.2	4.8
urban									
self development/ self care/ self maintenance, etc.	4.3	3.3	2.8	3.5	3.4	3.0	3.8	3.3	2.7
all unpaid	39.9	21.5	18.4	9.8	3.6	3.7	16.5	6.0	5.1
all paid	11.2	4.7	5.8	28.9	23.5	23.3	13.7	6.6	7.1
all unpaid/ paid	13.6	5.8	6.3	9.2	3.6	3.7	7.8	3.3	3.4
rural+urban									
self development/ self care/ self maintenance, etc.	1.9	1.8	1.9	2.6	2.5	1.9	2.1	2.0	1.9
all unpaid	29.4	17.7	17.9	5.2	3.7	4.1	9.2	6.5	6.4
all paid	13.5	5.8	9.0	16.7	15.5	16.2	14.6	6.9	9.3
all unpaid/ paid	6.0	3.8	4.1	4.8	3.1	4.0	3.5	2.8	3.8

Note: The activities under 'self development/ self care/ self maintenance, etc.' are 'residual other activities'

Table (5RSE)_State: RSE (in percent) of estimates of time (in minutes) spent in a day on an average **per person** in self development activities, unpaid activities and paid activities irrespective of whether it is a major activity or not (considering all the activities in a time slot) for each State/UT

Jharkhand

Activity	male			female			person		
	15-29 years	15-59 years	6 years and above	15-29 years	15-59 years	6 years and above	15-29 years	15-59 years	6 years and above
(1)	(2)	(3)	(4)	(5)	(6)	(7)	(8)	(9)	(10)
rural									
self development/ self care/ self maintenance, etc.	1.7	1.6	1.5	1.4	1.3	1.2	1.4	1.4	1.3
all unpaid	5.9	5.4	5.4	3.3	2.7	2.9	3.6	2.5	2.5
all paid	5.9	3.7	4.1	14.2	8.7	8.5	6.7	4.1	4.4
all unpaid/ paid	4.5	2.1	2.3	3.3	2.6	2.8	3.1	2.0	2.1
urban									
self development/ self care/ self maintenance, etc.	1.8	1.8	1.8	1.9	2.0	1.8	1.7	1.8	1.7
all unpaid	11.7	8.7	8.5	6.3	4.8	4.9	6.2	4.9	5.0
all paid	7.9	3.1	3.5	14.2	12.7	12.2	7.4	3.1	3.4
all unpaid/ paid	6.6	2.9	3.1	5.9	4.3	4.4	5.0	3.1	3.2
rural+urban									
self development/ self care/ self maintenance, etc.	1.5	1.3	1.3	1.2	1.1	1.0	1.2	1.1	1.1
all unpaid	5.5	5.0	5.0	3.0	2.4	2.5	3.3	2.3	2.3
all paid	5.2	2.9	3.3	10.4	7.5	7.2	5.7	3.2	3.5
all unpaid/ paid	4.1	1.8	2.0	3.0	2.3	2.4	2.8	1.7	1.8

Note: The activities under 'self development/ self care/ self maintenance, etc.' are 'residual other activities'

Table (5RSE)_State: RSE (in percent) of estimates of time (in minutes) spent in a day on an average **per person** in self development activities, unpaid activities and paid activities irrespective of whether it is a major activity or not (considering all the activities in a time slot) for each State/UT

Karnataka

Activity	male			female			person		
	15-29 years	15-59 years	6 years and above	15-29 years	15-59 years	6 years and above	15-29 years	15-59 years	6 years and above
(1)	(2)	(3)	(4)	(5)	(6)	(7)	(8)	(9)	(10)
rural									
self development/ self care/ self maintenance, etc.	1.1	1.0	0.9	1.1	0.9	0.9	0.9	0.9	0.8
all unpaid	7.1	5.1	4.8	3.0	2.1	2.2	3.4	2.4	2.4
all paid	3.4	2.2	2.4	6.4	4.8	4.7	3.5	2.4	2.5
all unpaid/ paid	2.7	1.5	1.6	2.6	1.7	1.8	2.2	1.4	1.4
urban									
self development/ self care/ self maintenance, etc.	1.3	1.1	1.0	1.4	1.0	0.9	1.1	0.9	0.9
all unpaid	8.9	6.2	6.1	4.1	2.7	2.7	4.1	2.5	2.6
all paid	4.2	2.1	2.6	8.6	5.5	5.6	4.5	2.5	2.9
all unpaid/ paid	4.1	2.0	2.5	3.5	2.3	2.4	3.0	1.8	2.1
rural+urban									
self development/ self care/ self maintenance, etc.	0.8	0.8	0.7	0.9	0.7	0.6	0.7	0.7	0.6
all unpaid	6.3	5.0	4.9	2.6	1.9	1.9	2.8	2.1	2.1
all paid	2.7	1.5	1.6	5.3	3.7	3.7	2.7	1.6	1.7
all unpaid/ paid	2.4	1.2	1.4	2.3	1.6	1.6	1.9	1.2	1.3

Note: The activities under 'self development/ self care/ self maintenance, etc.' are 'residual other activities'

Table (5RSE)_State: RSE (in percent) of estimates of time (in minutes) spent in a day on an average **per person** in self development activities, unpaid activities and paid activities irrespective of whether it is a major activity or not (considering all the activities in a time slot) for each State/UT

Kerala

Activity	male			female			person		
	15-29 years	15-59 years	6 years and above	15-29 years	15-59 years	6 years and above	15-29 years	15-59 years	6 years and above
(1)	(2)	(3)	(4)	(5)	(6)	(7)	(8)	(9)	(10)
rural									
self development/ self care/ self maintenance, etc.	1.4	1.2	1.1	1.6	1.3	1.2	1.3	1.2	1.1
all unpaid	8.8	4.9	4.6	4.4	2.0	2.0	4.9	2.2	2.1
all paid	5.6	2.4	2.5	12.6	5.7	5.6	6.1	2.8	2.8
all unpaid/ paid	5.3	2.0	2.2	4.0	1.8	1.9	3.6	1.6	1.7
urban									
self development/ self care/ self maintenance, etc.	1.3	1.2	1.1	1.5	1.3	1.1	1.2	1.1	1.0
all unpaid	9.5	6.0	4.9	6.1	2.6	2.1	6.1	2.5	2.0
all paid	6.0	2.3	2.3	12.0	7.4	7.3	6.1	2.7	2.7
all unpaid/ paid	5.8	2.0	1.9	5.4	2.1	1.9	4.5	1.7	1.5
rural+urban									
self development/ self care/ self maintenance, etc.	0.9	0.9	0.8	1.1	0.9	0.8	0.9	0.8	0.8
all unpaid	6.5	3.8	3.4	3.7	1.6	1.4	3.9	1.7	1.5
all paid	4.2	1.6	1.7	8.6	4.7	4.5	4.4	1.9	1.9
all unpaid/ paid	4.0	1.4	1.5	3.3	1.4	1.3	2.9	1.2	1.1

Note: The activities under 'self development/ self care/ self maintenance, etc.' are 'residual other activities'

Table (5RSE)_State: RSE (in percent) of estimates of time (in minutes) spent in a day on an average **per person** in self development activities, unpaid activities and paid activities irrespective of whether it is a major activity or not (considering all the activities in a time slot) for each State/UT

Madhya Pradesh

Activity	male			female			person		
	15-29 years	15-59 years	6 years and above	15-29 years	15-59 years	6 years and above	15-29 years	15-59 years	6 years and above
(1)	(2)	(3)	(4)	(5)	(6)	(7)	(8)	(9)	(10)
rural									
self development/ self care/ self maintenance, etc.	0.7	0.7	0.6	0.9	0.8	0.7	0.7	0.7	0.6
all unpaid	6.0	4.7	4.5	2.0	1.6	1.6	2.4	1.9	1.9
all paid	3.2	2.7	2.8	7.6	5.8	5.6	3.6	3.0	3.1
all unpaid/ paid	2.1	1.4	1.5	1.8	1.3	1.4	1.7	1.1	1.2
urban									
self development/ self care/ self maintenance, etc.	1.8	1.6	1.3	1.9	1.6	1.3	1.7	1.5	1.2
all unpaid	9.4	8.2	7.7	4.9	3.0	2.9	4.8	3.0	2.9
all paid	6.1	3.4	3.5	11.9	10.7	10.4	6.2	3.8	3.8
all unpaid/ paid	5.4	3.0	3.1	4.8	3.0	2.8	4.3	2.5	2.4
rural+urban									
self development/ self care/ self maintenance, etc.	0.8	0.7	0.6	1.0	0.9	0.7	0.8	0.7	0.6
all unpaid	6.8	6.2	5.9	2.2	1.5	1.5	2.7	2.2	2.1
all paid	3.2	2.7	2.9	6.8	5.4	5.3	3.2	2.6	2.6
all unpaid/ paid	2.1	1.3	1.3	2.1	1.5	1.5	1.8	1.2	1.1

Note: The activities under 'self development/ self care/ self maintenance, etc.' are 'residual other activities'

Table (5RSE)_State: RSE (in percent) of estimates of time (in minutes) spent in a day on an average **per person** in self development activities, unpaid activities and paid activities irrespective of whether it is a major activity or not (considering all the activities in a time slot) for each State/UT

Maharashtra

Activity	male			female			person		
	15-29 years	15-59 years	6 years and above	15-29 years	15-59 years	6 years and above	15-29 years	15-59 years	6 years and above
(1)	(2)	(3)	(4)	(5)	(6)	(7)	(8)	(9)	(10)
rural									
self development/ self care/ self maintenance, etc.	0.9	1.0	0.9	1.0	0.9	0.9	0.9	0.9	0.9
all unpaid	5.0	4.5	4.5	2.2	1.5	1.5	2.4	1.7	1.7
all paid	3.0	1.5	1.7	5.5	3.1	3.1	2.8	1.7	1.8
all unpaid/ paid	2.5	1.1	1.4	1.8	1.2	1.3	1.8	1.0	1.2
urban									
self development/ self care/ self maintenance, etc.	1.5	1.3	1.2	1.3	1.1	1.0	1.2	1.1	1.0
all unpaid	8.5	6.4	6.2	4.3	2.4	2.4	4.7	2.4	2.4
all paid	4.3	1.9	2.1	6.7	3.9	4.0	4.7	2.0	2.2
all unpaid/ paid	4.6	1.8	2.0	3.5	2.0	2.1	3.3	1.6	1.6
rural+urban									
self development/ self care/ self maintenance, etc.	0.9	0.8	0.7	0.8	0.7	0.6	0.7	0.7	0.7
all unpaid	4.4	4.0	3.9	2.2	1.4	1.3	2.5	1.4	1.4
all paid	2.8	1.3	1.4	4.2	3.1	3.1	2.8	1.3	1.4
all unpaid/ paid	2.7	1.0	1.2	1.9	1.2	1.2	1.8	0.9	1.0

Note: The activities under 'self development/ self care/ self maintenance, etc.' are 'residual other activities'

Table (5RSE)_State: RSE (in percent) of estimates of time (in minutes) spent in a day on an average **per person** in self development activities, unpaid activities and paid activities irrespective of whether it is a major activity or not (considering all the activities in a time slot) for each State/UT

Manipur

Activity	male			female			person		
	15-29 years	15-59 years	6 years and above	15-29 years	15-59 years	6 years and above	15-29 years	15-59 years	6 years and above
(1)	(2)	(3)	(4)	(5)	(6)	(7)	(8)	(9)	(10)
rural									
self development/ self care/ self maintenance, etc.	1.7	2.7	3.1	2.6	2.7	3.0	2.0	2.7	3.0
all unpaid	12.3	6.2	4.8	6.0	5.2	4.2	7.2	5.1	3.7
all paid	8.1	4.6	4.9	13.6	12.8	13.0	7.9	6.7	7.4
all unpaid/ paid	7.9	3.2	3.2	5.4	3.4	3.5	5.5	2.9	2.8
urban									
self development/ self care/ self maintenance, etc.	2.8	2.5	1.9	1.7	1.5	1.3	2.6	2.0	1.6
all unpaid	15.2	10.3	9.6	7.0	2.8	2.6	11.0	4.4	3.7
all paid	10.5	4.9	4.6	9.0	6.3	6.6	8.0	5.1	4.9
all unpaid/ paid	10.8	7.1	5.9	6.2	2.7	2.7	10.3	4.1	3.5
rural+urban									
self development/ self care/ self maintenance, etc.	1.5	2.1	2.4	2.1	2.1	2.3	1.6	2.1	2.3
all unpaid	10.0	5.4	4.3	5.1	4.0	3.2	6.1	4.0	3.0
all paid	6.7	3.7	3.9	10.2	9.1	9.3	6.4	5.1	5.7
all unpaid/ paid	6.5	3.0	2.8	4.5	2.7	2.7	4.8	2.4	2.3

Note: The activities under 'self development/ self care/ self maintenance, etc.' are 'residual other activities'

Table (5RSE)_State: RSE (in percent) of estimates of time (in minutes) spent in a day on an average **per person** in self development activities, unpaid activities and paid activities irrespective of whether it is a major activity or not (considering all the activities in a time slot) for each State/UT

Meghalaya

Activity	male			female			person		
	15-29 years	15-59 years	6 years and above	15-29 years	15-59 years	6 years and above	15-29 years	15-59 years	6 years and above
(1)	(2)	(3)	(4)	(5)	(6)	(7)	(8)	(9)	(10)
rural									
self development/ self care/ self maintenance, etc.	2.9	2.3	2.3	2.9	2.4	2.2	2.6	2.2	2.2
all unpaid	10.0	7.3	7.3	6.5	4.1	4.0	6.7	4.2	4.1
all paid	12.2	6.8	7.9	16.3	10.0	10.1	13.7	7.0	7.2
all unpaid/ paid	6.1	3.0	3.3	5.7	4.1	4.0	4.5	3.0	2.7
urban									
self development/ self care/ self maintenance, etc.	1.9	1.8	1.7	2.1	1.9	1.6	1.8	1.7	1.6
all unpaid	10.5	10.7	10.4	7.9	5.1	4.4	6.8	4.6	4.3
all paid	12.3	6.4	6.7	20.6	11.6	11.7	11.8	6.4	6.4
all unpaid/ paid	8.3	3.7	4.0	8.2	4.8	4.2	7.2	3.8	3.6
rural+urban									
self development/ self care/ self maintenance, etc.	2.5	2.0	2.0	2.4	2.0	1.9	2.2	1.9	1.9
all unpaid	9.1	6.7	6.7	6.0	3.7	3.6	6.1	3.7	3.7
all paid	11.5	5.9	6.7	13.8	8.2	8.3	12.4	6.0	6.1
all unpaid/ paid	5.9	2.8	3.0	5.3	3.7	3.5	4.3	2.7	2.4

Note: The activities under 'self development/ self care/ self maintenance, etc.' are 'residual other activities'

Table (5RSE)_State: RSE (in percent) of estimates of time (in minutes) spent in a day on an average **per person** in self development activities, unpaid activities and paid activities irrespective of whether it is a major activity or not (considering all the activities in a time slot) for each State/UT

Mizoram

Activity	male			female			person		
	15-29 years	15-59 years	6 years and above	15-29 years	15-59 years	6 years and above	15-29 years	15-59 years	6 years and above
(1)	(2)	(3)	(4)	(5)	(6)	(7)	(8)	(9)	(10)
rural									
self development/ self care/ self maintenance, etc.	3.1	3.0	2.9	4.0	3.6	3.4	3.5	3.2	3.0
all unpaid	11.7	8.7	8.6	5.7	5.0	5.3	7.4	5.8	6.1
all paid	5.9	4.3	4.7	16.2	10.2	10.0	6.9	4.6	4.7
all unpaid/ paid	6.6	4.4	4.6	5.2	4.3	4.4	5.6	4.3	4.5
urban									
self development/ self care/ self maintenance, etc.	3.7	2.6	2.6	3.8	2.9	2.9	3.6	2.7	2.7
all unpaid	10.5	8.0	7.5	6.9	5.6	5.6	8.1	6.0	5.7
all paid	9.7	3.3	3.2	21.2	11.8	11.5	8.9	3.7	4.0
all unpaid/ paid	7.3	4.1	3.8	5.6	4.3	4.3	6.2	4.1	3.9
rural+urban									
self development/ self care/ self maintenance, etc.	2.4	2.0	2.0	2.8	2.3	2.2	2.5	2.1	2.0
all unpaid	8.9	6.4	6.3	4.5	3.7	3.9	5.6	4.2	4.3
all paid	5.3	2.8	3.0	12.9	7.7	7.6	5.6	3.1	3.2
all unpaid/ paid	5.3	3.1	3.2	3.9	3.1	3.1	4.3	3.0	3.1

Note: The activities under 'self development/ self care/ self maintenance, etc.' are 'residual other activities'

Table (5RSE)_State: RSE (in percent) of estimates of time (in minutes) spent in a day on an average **per person** in self development activities, unpaid activities and paid activities irrespective of whether it is a major activity or not (considering all the activities in a time slot) for each State/UT

Nagaland

Activity	male			female			person		
	15-29 years	15-59 years	6 years and above	15-29 years	15-59 years	6 years and above	15-29 years	15-59 years	6 years and above
(1)	(2)	(3)	(4)	(5)	(6)	(7)	(8)	(9)	(10)
rural									
self development/ self care/ self maintenance, etc.	2.8	2.3	2.5	2.6	2.7	2.8	2.5	2.4	2.6
all unpaid	12.3	7.7	7.4	7.7	3.2	3.2	7.9	3.4	3.5
all paid	24.1	12.0	11.0	17.0	11.1	11.4	16.3	10.3	8.9
all unpaid/ paid	10.2	4.7	3.5	7.9	3.0	3.0	7.5	3.0	2.4
urban									
self development/ self care/ self maintenance, etc.	1.5	1.5	1.6	2.2	2.3	2.0	1.6	1.7	1.7
all unpaid	13.1	9.1	8.5	10.8	4.4	3.9	10.0	4.7	4.2
all paid	14.5	6.3	7.0	15.4	11.9	13.0	13.6	7.0	7.2
all unpaid/ paid	11.5	5.4	5.2	9.9	4.1	4.0	9.0	3.8	3.6
rural+urban									
self development/ self care/ self maintenance, etc.	1.8	1.6	1.8	1.9	2.0	2.0	1.7	1.8	1.9
all unpaid	10.9	6.9	6.6	6.3	2.6	2.7	6.6	3.0	3.2
all paid	13.6	7.9	7.4	13.0	8.5	8.9	11.1	7.2	6.4
all unpaid/ paid	7.8	3.7	2.9	6.2	2.4	2.5	5.9	2.4	2.1

Note: The activities under 'self development/ self care/ self maintenance, etc.' are 'residual other activities'

Table (5RSE)_State: RSE (in percent) of estimates of time (in minutes) spent in a day on an average **per person** in self development activities, unpaid activities and paid activities irrespective of whether it is a major activity or not (considering all the activities in a time slot) for each State/UT

Odisha

Activity	male			female			person		
	15-29 years	15-59 years	6 years and above	15-29 years	15-59 years	6 years and above	15-29 years	15-59 years	6 years and above
(1)	(2)	(3)	(4)	(5)	(6)	(7)	(8)	(9)	(10)
rural									
self development/ self care/ self maintenance, etc.	1.4	1.5	1.1	1.2	1.2	1.1	1.2	1.3	1.0
all unpaid	9.4	7.7	6.8	3.6	2.4	2.6	4.0	2.4	2.4
all paid	5.3	4.0	4.2	10.9	9.0	8.9	5.2	4.3	4.5
all unpaid/ paid	4.8	2.6	2.7	3.5	2.3	2.5	3.5	2.1	2.2
urban									
self development/ self care/ self maintenance, etc.	3.9	2.3	1.7	2.0	1.3	1.2	2.6	1.6	1.3
all unpaid	14.9	10.5	9.8	7.1	4.5	4.7	8.2	4.7	4.7
all paid	8.8	3.5	3.6	18.1	12.3	12.0	7.9	3.3	3.6
all unpaid/ paid	8.7	3.6	3.6	6.6	4.1	4.4	6.6	3.1	3.3
rural+urban									
self development/ self care/ self maintenance, etc.	1.3	1.3	1.0	1.1	1.0	0.9	1.1	1.1	0.9
all unpaid	8.5	7.3	6.4	3.5	2.3	2.4	3.9	2.4	2.3
all paid	4.6	3.4	3.7	9.3	7.7	7.6	4.6	3.7	3.9
all unpaid/ paid	4.3	2.3	2.4	3.3	2.2	2.3	3.3	1.9	2.0

Note: The activities under 'self development/ self care/ self maintenance, etc.' are 'residual other activities'

Table (5RSE)_State: RSE (in percent) of estimates of time (in minutes) spent in a day on an average **per person** in self development activities, unpaid activities and paid activities irrespective of whether it is a major activity or not (considering all the activities in a time slot) for each State/UT

Punjab

Activity	male			female			person		
	15-29 years	15-59 years	6 years and above	15-29 years	15-59 years	6 years and above	15-29 years	15-59 years	6 years and above
(1)	(2)	(3)	(4)	(5)	(6)	(7)	(8)	(9)	(10)
rural									
self development/ self care/ self maintenance, etc.	2.2	2.2	1.9	1.7	1.6	1.5	1.8	1.8	1.7
all unpaid	8.8	9.1	8.5	5.1	3.9	3.6	5.0	3.9	3.6
all paid	4.6	2.6	2.8	13.7	10.7	11.4	4.3	2.8	3.1
all unpaid/ paid	4.1	2.0	2.1	4.3	3.5	3.3	3.3	2.2	2.2
urban									
self development/ self care/ self maintenance, etc.	2.5	2.2	2.1	2.0	1.7	1.7	2.1	1.9	1.8
all unpaid	10.1	8.7	7.7	6.1	3.8	3.7	5.9	3.7	3.6
all paid	6.8	2.4	2.9	12.4	9.6	8.9	7.1	3.2	3.4
all unpaid/ paid	6.1	2.3	2.6	5.4	3.3	3.3	4.6	2.1	2.2
rural+urban									
self development/ self care/ self maintenance, etc.	1.7	1.6	1.5	1.3	1.2	1.2	1.4	1.4	1.3
all unpaid	6.7	6.7	6.2	4.0	2.9	2.8	3.9	2.9	2.7
all paid	3.8	1.9	2.1	9.3	7.4	7.6	3.9	2.1	2.3
all unpaid/ paid	3.5	1.5	1.7	3.4	2.6	2.5	2.7	1.6	1.6

Note: The activities under 'self development/ self care/ self maintenance, etc.' are 'residual other activities'

Table (5RSE)_State: RSE (in percent) of estimates of time (in minutes) spent in a day on an average **per person** in self development activities, unpaid activities and paid activities irrespective of whether it is a major activity or not (considering all the activities in a time slot) for each State/UT

Rajasthan

Activity	male			female			person		
	15-29 years	15-59 years	6 years and above	15-29 years	15-59 years	6 years and above	15-29 years	15-59 years	6 years and above
(1)	(2)	(3)	(4)	(5)	(6)	(7)	(8)	(9)	(10)
rural									
self development/ self care/ self maintenance, etc.	1.0	0.9	0.7	0.9	0.9	0.8	0.9	0.9	0.7
all unpaid	7.4	5.9	5.2	2.1	1.6	1.7	2.5	2.1	2.0
all paid	3.6	2.5	2.6	8.0	6.0	5.9	3.6	2.7	2.9
all unpaid/ paid	2.8	1.5	1.5	1.9	1.4	1.4	1.9	1.2	1.2
urban									
self development/ self care/ self maintenance, etc.	2.0	1.7	1.5	1.5	1.5	1.2	1.6	1.5	1.3
all unpaid	9.8	8.7	8.4	4.9	3.1	3.2	5.8	3.5	3.1
all paid	6.6	3.2	3.8	14.3	10.4	10.6	6.3	3.2	3.8
all unpaid/ paid	6.1	2.9	3.1	4.3	2.7	3.0	4.7	2.2	2.4
rural+urban									
self development/ self care/ self maintenance, etc.	0.9	0.8	0.7	0.8	0.7	0.6	0.7	0.7	0.6
all unpaid	6.9	6.1	5.5	2.1	1.6	1.6	2.6	2.1	2.0
all paid	3.4	2.4	2.6	7.1	5.5	5.5	3.4	2.4	2.6
all unpaid/ paid	2.6	1.4	1.5	1.9	1.4	1.5	1.8	1.1	1.1

Note: The activities under 'self development/ self care/ self maintenance, etc.' are 'residual other activities'

Table (5RSE)_State: RSE (in percent) of estimates of time (in minutes) spent in a day on an average **per person** in self development activities, unpaid activities and paid activities irrespective of whether it is a major activity or not (considering all the activities in a time slot) for each State/UT

Sikkim

Activity	male			female			person		
	15-29 years	15-59 years	6 years and above	15-29 years	15-59 years	6 years and above	15-29 years	15-59 years	6 years and above
(1)	(2)	(3)	(4)	(5)	(6)	(7)	(8)	(9)	(10)
rural									
self development/ self care/ self maintenance, etc.	2.5	2.2	2.1	1.8	2.2	1.8	2.0	2.1	1.9
all unpaid	14.8	10.1	9.4	6.9	4.4	4.3	7.4	4.4	4.3
all paid	8.5	4.5	4.8	13.4	11.2	11.4	8.7	4.7	4.9
all unpaid/ paid	6.3	2.5	2.6	5.1	3.2	3.4	4.5	2.3	2.4
urban									
self development/ self care/ self maintenance, etc.	2.9	3.5	3.5	3.2	3.0	3.1	2.7	3.1	3.2
all unpaid	14.1	11.4	11.5	7.3	5.6	6.1	7.3	6.1	6.4
all paid	12.3	6.1	6.8	16.0	12.7	13.0	11.5	6.1	6.6
all unpaid/ paid	9.3	4.5	5.2	5.6	4.6	5.0	6.2	3.7	4.2
rural+urban									
self development/ self care/ self maintenance, etc.	1.9	1.9	1.8	1.6	1.8	1.6	1.6	1.7	1.6
all unpaid	10.7	8.3	7.8	5.5	3.6	3.6	5.7	3.7	3.7
all paid	7.0	3.7	4.0	11.1	9.1	9.3	7.0	3.8	4.0
all unpaid/ paid	5.2	2.2	2.3	4.1	2.7	2.9	3.7	1.9	2.1

Note: The activities under 'self development/ self care/ self maintenance, etc.' are 'residual other activities'

Table (5RSE)_State: RSE (in percent) of estimates of time (in minutes) spent in a day on an average **per person** in self development activities, unpaid activities and paid activities irrespective of whether it is a major activity or not (considering all the activities in a time slot) for each State/UT

Tamilnadu

Activity	male			female			person		
	15-29 years	15-59 years	6 years and above	15-29 years	15-59 years	6 years and above	15-29 years	15-59 years	6 years and above
(1)	(2)	(3)	(4)	(5)	(6)	(7)	(8)	(9)	(10)
rural									
self development/ self care/ self maintenance, etc.	1.1	0.8	0.6	0.9	0.7	0.6	0.8	0.7	0.6
all unpaid	10.9	4.5	4.0	2.8	1.8	1.8	3.1	1.8	1.8
all paid	2.9	1.5	1.6	5.4	3.3	3.2	3.2	1.7	1.7
all unpaid/ paid	3.1	1.3	1.4	2.4	1.4	1.4	2.1	1.1	1.1
urban									
self development/ self care/ self maintenance, etc.	1.2	0.9	0.8	2.0	1.1	0.9	1.4	0.9	0.8
all unpaid	8.2	5.6	4.8	6.7	2.9	2.8	5.4	2.4	2.3
all paid	4.3	2.1	2.0	8.3	4.6	4.4	4.4	2.1	2.1
all unpaid/ paid	4.2	1.8	1.8	5.8	2.4	2.3	3.8	1.7	1.7
rural+urban									
self development/ self care/ self maintenance, etc.	0.8	0.6	0.5	1.1	0.7	0.6	0.8	0.6	0.5
all unpaid	6.9	3.6	3.1	3.5	1.6	1.6	3.1	1.5	1.4
all paid	2.5	1.3	1.3	4.8	3.2	3.2	2.7	1.4	1.4
all unpaid/ paid	2.5	1.1	1.1	3.0	1.4	1.4	2.1	1.0	1.0

Note: The activities under 'self development/ self care/ self maintenance, etc.' are 'residual other activities'

Table (5RSE)_State: RSE (in percent) of estimates of time (in minutes) spent in a day on an average **per person** in self development activities, unpaid activities and paid activities irrespective of whether it is a major activity or not (considering all the activities in a time slot) for each State/UT

Telangana

Activity	male			female			person		
	15-29 years	15-59 years	6 years and above	15-29 years	15-59 years	6 years and above	15-29 years	15-59 years	6 years and above
(1)	(2)	(3)	(4)	(5)	(6)	(7)	(8)	(9)	(10)
rural									
self development/ self care/ self maintenance, etc.	1.3	1.0	0.9	1.7	1.3	1.3	1.2	1.1	1.0
all unpaid	10.2	7.4	7.2	4.5	3.0	3.3	4.6	2.9	2.8
all paid	4.3	2.0	2.2	7.8	4.3	4.4	4.4	2.5	2.7
all unpaid/ paid	4.1	2.0	2.1	4.0	2.4	2.7	3.1	2.0	2.1
urban									
self development/ self care/ self maintenance, etc.	2.2	1.4	1.4	1.7	1.3	1.2	1.7	1.2	1.2
all unpaid	9.1	7.2	7.5	5.4	3.7	3.7	6.6	4.4	4.2
all paid	7.0	2.6	3.6	10.7	7.1	6.8	9.3	3.5	3.9
all unpaid/ paid	6.5	2.3	3.3	5.0	3.1	2.9	4.5	2.1	2.5
rural+urban									
self development/ self care/ self maintenance, etc.	1.2	0.8	0.8	1.2	0.9	0.9	1.0	0.8	0.8
all unpaid	6.9	5.2	5.2	3.5	2.3	2.5	4.0	2.5	2.4
all paid	4.1	1.6	2.0	6.4	3.7	3.7	4.9	2.0	2.2
all unpaid/ paid	3.9	1.5	1.9	3.1	1.9	2.0	2.6	1.5	1.6

Note: The activities under 'self development/ self care/ self maintenance, etc.' are 'residual other activities'

Table (5RSE)_State: RSE (in percent) of estimates of time (in minutes) spent in a day on an average **per person** in self development activities, unpaid activities and paid activities irrespective of whether it is a major activity or not (considering all the activities in a time slot) for each State/UT

Tripura

Activity	male			female			person		
	15-29 years	15-59 years	6 years and above	15-29 years	15-59 years	6 years and above	15-29 years	15-59 years	6 years and above
(1)	(2)	(3)	(4)	(5)	(6)	(7)	(8)	(9)	(10)
rural									
self development/ self care/ self maintenance, etc.	1.6	1.1	1.0	1.7	1.4	1.3	1.5	1.1	1.1
all unpaid	8.8	5.0	4.7	4.2	3.5	3.7	4.5	2.7	2.7
all paid	6.3	2.6	3.1	10.3	8.1	9.4	6.3	3.1	3.7
all unpaid/ paid	6.2	1.8	2.1	3.9	3.2	3.6	3.7	2.0	2.3
urban									
self development/ self care/ self maintenance, etc.	1.6	1.3	1.2	1.6	1.3	1.3	1.4	1.2	1.2
all unpaid	10.4	5.1	5.4	5.8	3.1	3.1	6.7	2.7	2.6
all paid	6.6	1.9	2.0	15.2	7.0	7.3	6.8	1.9	2.2
all unpaid/ paid	5.6	1.7	1.9	5.6	2.9	3.1	4.8	1.9	1.9
rural+urban									
self development/ self care/ self maintenance, etc.	1.3	0.9	0.8	1.4	1.1	1.1	1.2	0.9	0.9
all unpaid	7.5	4.1	3.9	3.7	3.0	3.2	4.0	2.4	2.4
all paid	5.2	2.0	2.4	8.8	6.4	7.4	5.2	2.4	2.9
all unpaid/ paid	5.1	1.5	1.7	3.4	2.8	3.1	3.2	1.7	2.0

Note: The activities under 'self development/ self care/ self maintenance, etc.' are 'residual other activities'

Table (5RSE)_State: RSE (in percent) of estimates of time (in minutes) spent in a day on an average **per person** in self development activities, unpaid activities and paid activities irrespective of whether it is a major activity or not (considering all the activities in a time slot) for each State/UT

Uttarakhand

Activity	male			female			person		
	15-29 years	15-59 years	6 years and above	15-29 years	15-59 years	6 years and above	15-29 years	15-59 years	6 years and above
(1)	(2)	(3)	(4)	(5)	(6)	(7)	(8)	(9)	(10)
rural									
self development/ self care/ self maintenance, etc.	2.8	2.4	2.1	2.9	3.2	2.8	2.0	2.3	1.9
all unpaid	13.6	10.4	8.5	15.7	9.9	11.2	15.1	7.3	8.8
all paid	8.1	8.0	8.6	25.5	16.7	16.8	8.4	9.9	10.3
all unpaid/ paid	7.7	5.3	7.5	15.0	9.4	10.6	11.9	7.2	8.7
urban									
self development/ self care/ self maintenance, etc.	4.3	3.0	2.3	1.9	1.7	1.8	2.9	2.1	1.8
all unpaid	18.1	13.2	14.1	7.3	5.6	4.8	7.8	6.0	6.1
all paid	8.6	5.3	5.2	25.3	18.1	18.0	9.7	5.1	5.3
all unpaid/ paid	8.2	4.2	4.3	7.3	5.3	4.7	5.9	3.4	3.7
rural+urban									
self development/ self care/ self maintenance, etc.	2.4	2.1	1.8	2.2	2.4	2.2	1.7	1.9	1.6
all unpaid	11.4	8.6	9.3	14.0	9.1	10.1	13.6	7.0	8.6
all paid	5.8	5.3	5.5	18.7	13.2	13.2	6.3	6.3	6.5
all unpaid/ paid	5.9	4.1	5.8	13.2	8.4	9.5	9.6	6.1	7.5

Note: The activities under 'self development/ self care/ self maintenance, etc.' are 'residual other activities'

Table (5RSE)_State: RSE (in percent) of estimates of time (in minutes) spent in a day on an average **per person** in self development activities, unpaid activities and paid activities irrespective of whether it is a major activity or not (considering all the activities in a time slot) for each State/UT

Uttar Pradesh

Activity	male			female			person		
	15-29 years	15-59 years	6 years and above	15-29 years	15-59 years	6 years and above	15-29 years	15-59 years	6 years and above
(1)	(2)	(3)	(4)	(5)	(6)	(7)	(8)	(9)	(10)
rural									
self development/ self care/ self maintenance, etc.	1.9	1.9	1.7	1.4	1.4	1.2	1.4	1.5	1.4
all unpaid	8.3	10.6	10.2	3.0	2.0	2.2	3.8	3.9	3.9
all paid	8.7	7.4	8.3	15.5	12.5	12.0	10.6	9.3	9.6
all unpaid/ paid	4.6	2.4	2.6	3.1	2.1	2.4	2.8	1.7	1.9
urban									
self development/ self care/ self maintenance, etc.	1.4	1.4	1.2	1.3	1.3	1.1	1.3	1.3	1.1
all unpaid	10.3	7.5	7.4	3.4	2.1	2.2	4.0	2.4	2.4
all paid	4.1	2.0	2.2	9.4	7.9	8.0	4.2	2.2	2.4
all unpaid/ paid	4.1	1.8	2.0	3.2	2.0	2.0	3.1	1.6	1.6
rural+urban									
self development/ self care/ self maintenance, etc.	1.5	1.5	1.3	1.3	1.3	1.1	1.3	1.3	1.2
all unpaid	7.9	10.3	10.0	2.7	1.9	2.0	3.6	3.7	3.6
all paid	6.2	5.5	6.4	11.5	9.5	9.3	7.7	6.9	7.3
all unpaid/ paid	3.6	1.8	2.1	2.7	1.9	2.0	2.4	1.4	1.6

Note: The activities under 'self development/ self care/ self maintenance, etc.' are 'residual other activities'

Table (5RSE)_State: RSE (in percent) of estimates of time (in minutes) spent in a day on an average **per person** in self development activities, unpaid activities and paid activities irrespective of whether it is a major activity or not (considering all the activities in a time slot) for each State/UT

West Bengal

Activity	male			female			person		
	15-29 years	15-59 years	6 years and above	15-29 years	15-59 years	6 years and above	15-29 years	15-59 years	6 years and above
(1)	(2)	(3)	(4)	(5)	(6)	(7)	(8)	(9)	(10)
rural									
self development/ self care/ self maintenance, etc.	1.1	1.0	0.8	0.9	0.7	0.7	0.8	0.6	0.6
all unpaid	5.5	4.0	3.7	3.0	2.2	2.3	3.0	1.9	2.0
all paid	4.1	2.3	2.2	8.6	6.2	6.0	4.0	2.1	1.9
all unpaid/ paid	3.5	1.6	1.5	2.8	2.0	2.1	2.3	1.3	1.3
urban									
self development/ self care/ self maintenance, etc.	1.9	1.4	1.2	2.0	1.3	1.2	1.7	1.2	1.0
all unpaid	13.0	7.3	6.4	5.1	2.8	2.9	4.8	2.6	2.7
all paid	8.2	3.1	3.2	12.2	7.7	8.2	8.2	3.6	3.6
all unpaid/ paid	7.2	2.7	2.7	5.0	2.5	2.5	5.3	2.0	2.0
rural+urban									
self development/ self care/ self maintenance, etc.	0.9	0.8	0.7	0.8	0.6	0.6	0.7	0.6	0.5
all unpaid	5.4	3.7	3.3	2.7	1.9	1.9	2.7	1.7	1.7
all paid	3.7	1.9	1.8	7.2	4.9	4.9	3.8	1.9	1.8
all unpaid/ paid	3.2	1.4	1.3	2.4	1.7	1.7	2.1	1.1	1.1

Note: The activities under 'self development/ self care/ self maintenance, etc.' are 'residual other activities'

Table (5RSE)_State: RSE (in percent) of estimates of time (in minutes) spent in a day on an average **per person** in self development activities, unpaid activities and paid activities irrespective of whether it is a major activity or not (considering all the activities in a time slot) for each State/UT

Andaman & N. Island

Activity	male			female			person		
	15-29 years	15-59 years	6 years and above	15-29 years	15-59 years	6 years and above	15-29 years	15-59 years	6 years and above
(1)	(2)	(3)	(4)	(5)	(6)	(7)	(8)	(9)	(10)
rural									
self development/ self care/ self maintenance, etc.	7.3	10.4	9.2	6.9	7.2	7.2	6.5	8.4	7.9
all unpaid	27.6	28.8	30.7	16.2	14.2	16.6	17.9	17.7	18.8
all paid	21.8	9.6	10.3	24.7	25.2	26.6	19.7	15.3	14.8
all unpaid/ paid	15.5	4.7	5.2	14.4	8.9	12.2	14.0	7.0	9.2
urban									
self development/ self care/ self maintenance, etc.	7.1	9.0	8.2	5.7	6.1	6.1	6.0	7.7	7.3
all unpaid	33.6	24.1	18.5	14.7	10.9	9.4	17.1	8.7	6.6
all paid	18.5	6.2	6.9	33.4	21.7	22.8	18.4	5.2	5.7
all unpaid/ paid	10.6	2.1	2.1	12.9	8.7	8.3	8.1	4.7	4.2
rural+urban									
self development/ self care/ self maintenance, etc.	5.2	7.0	6.3	4.9	5.3	5.3	4.5	6.0	5.7
all unpaid	23.7	19.1	19.8	12.5	9.9	11.3	14.9	11.5	12.3
all paid	14.6	5.8	6.4	20.6	18.7	19.6	13.9	8.8	8.8
all unpaid/ paid	8.6	2.7	3.0	11.5	6.6	8.5	9.7	4.7	5.9

Note: The activities under 'self development/ self care/ self maintenance, etc.' are 'residual other activities'

Table (5RSE)_State: RSE (in percent) of estimates of time (in minutes) spent in a day on an average **per person** in self development activities, unpaid activities and paid activities irrespective of whether it is a major activity or not (considering all the activities in a time slot) for each State/UT

Chandigarh

Activity	male			female			person		
	15-29 years	15-59 years	6 years and above	15-29 years	15-59 years	6 years and above	15-29 years	15-59 years	6 years and above
(1)	(2)	(3)	(4)	(5)	(6)	(7)	(8)	(9)	(10)
rural									
self development/ self care/ self maintenance, etc.	7.0	5.5	4.3	6.5	4.2	4.5	6.3	4.3	3.9
all unpaid	21.0	19.1	22.0	7.1	6.0	4.5	19.7	11.3	9.8
all paid	14.3	4.5	4.5	44.3	42.9	42.5	20.9	10.3	10.5
all unpaid/ paid	12.7	5.8	5.5	6.8	4.9	3.9	6.3	4.6	4.4
urban									
self development/ self care/ self maintenance, etc.	3.1	3.2	2.5	4.8	4.3	3.5	3.8	3.7	2.9
all unpaid	10.1	17.7	14.4	11.8	5.4	5.9	7.7	8.7	8.0
all paid	5.2	5.4	5.7	15.2	13.6	13.0	8.0	8.3	7.4
all unpaid/ paid	4.6	3.6	4.2	7.9	2.7	2.8	4.7	2.4	2.4
rural+urban									
self development/ self care/ self maintenance, etc.	3.0	3.1	2.4	4.7	4.2	3.4	3.7	3.6	2.8
all unpaid	9.7	16.7	13.6	11.3	5.0	5.5	7.3	8.3	7.6
all paid	5.0	5.1	5.4	14.9	13.2	12.7	7.7	8.0	7.1
all unpaid/ paid	4.4	3.5	4.1	7.7	2.6	2.7	4.5	2.3	2.3

Note: The activities under 'self development/ self care/ self maintenance, etc.' are 'residual other activities'

Table (5RSE)_State: RSE (in percent) of estimates of time (in minutes) spent in a day on an average **per person** in self development activities, unpaid activities and paid activities irrespective of whether it is a major activity or not (considering all the activities in a time slot) for each State/UT

Dadra & Nagar Haveli

Activity	male			female			person		
	15-29 years	15-59 years	6 years and above	15-29 years	15-59 years	6 years and above	15-29 years	15-59 years	6 years and above
(1)	(2)	(3)	(4)	(5)	(6)	(7)	(8)	(9)	(10)
rural									
self development/ self care/ self maintenance, etc.	6.8	4.9	5.2	4.5	4.4	3.9	5.4	4.3	4.0
all unpaid	18.0	16.3	14.5	13.8	9.5	11.5	11.5	10.8	10.9
all paid	7.0	8.1	16.2	25.7	13.2	14.3	10.3	9.5	13.5
all unpaid/ paid	7.4	4.2	11.4	9.1	6.4	8.5	6.1	4.4	7.8
urban									
self development/ self care/ self maintenance, etc.	3.1	2.4	1.9	5.6	3.1	2.2	2.2	1.9	1.3
all unpaid	8.8	13.9	16.4	11.4	5.4	6.0	10.6	5.4	4.9
all paid	7.1	5.0	5.1	28.8	20.0	22.4	10.0	6.9	8.2
all unpaid/ paid	7.2	5.0	5.8	6.7	4.7	6.7	4.9	3.7	5.0
rural+urban									
self development/ self care/ self maintenance, etc.	2.9	2.3	2.4	3.6	2.7	2.4	2.5	2.2	2.0
all unpaid	8.0	10.7	11.4	9.4	5.7	6.8	7.9	5.8	6.0
all paid	5.3	3.9	5.9	20.1	11.8	12.8	7.4	4.9	6.1
all unpaid/ paid	5.3	3.3	5.1	5.8	4.0	5.4	3.7	2.6	3.9

Note: The activities under 'self development/ self care/ self maintenance, etc.' are 'residual other activities'

Table (5RSE)_State: RSE (in percent) of estimates of time (in minutes) spent in a day on an average **per person** in self development activities, unpaid activities and paid activities irrespective of whether it is a major activity or not (considering all the activities in a time slot) for each State/UT

Daman & Diu

Activity	male			female			person		
	15-29 years	15-59 years	6 years and above	15-29 years	15-59 years	6 years and above	15-29 years	15-59 years	6 years and above
(1)	(2)	(3)	(4)	(5)	(6)	(7)	(8)	(9)	(10)
rural									
self development/ self care/ self maintenance, etc.	6.6	4.3	3.6	4.4	3.2	2.8	5.2	2.9	2.2
all unpaid	37.4	14.0	17.8	15.9	11.8	11.8	19.2	9.8	11.3
all paid	23.8	12.1	11.7	48.5	14.1	27.2	20.2	11.2	11.7
all unpaid/ paid	29.8	11.0	10.6	15.2	11.1	11.2	18.9	8.0	8.5
urban									
self development/ self care/ self maintenance, etc.	13.0	8.8	7.4	3.0	1.3	1.0	10.1	6.2	5.2
all unpaid	30.2	28.6	30.1	3.4	6.3	7.1	10.6	9.5	9.0
all paid	15.7	8.8	10.2	8.6	6.7	6.7	19.8	12.7	13.2
all unpaid/ paid	16.9	10.2	11.5	2.1	5.5	5.6	10.3	5.2	5.9
rural+urban									
self development/ self care/ self maintenance, etc.	11.7	8.0	6.5	2.2	1.3	1.1	8.5	5.3	4.3
all unpaid	29.1	25.8	26.5	4.2	5.5	6.1	9.3	7.9	7.6
all paid	16.2	8.9	9.8	8.8	8.4	8.1	19.2	12.2	12.3
all unpaid/ paid	17.3	10.2	10.9	3.0	5.0	5.2	9.9	5.0	5.3

Note: The activities under 'self development/ self care/ self maintenance, etc.' are 'residual other activities'

Table (5RSE)_State: RSE (in percent) of estimates of time (in minutes) spent in a day on an average **per person** in self development activities, unpaid activities and paid activities irrespective of whether it is a major activity or not (considering all the activities in a time slot) for each State/UT

Lakshadweep

Activity	male			female			person		
	15-29 years	15-59 years	6 years and above	15-29 years	15-59 years	6 years and above	15-29 years	15-59 years	6 years and above
(1)	(2)	(3)	(4)	(5)	(6)	(7)	(8)	(9)	(10)
rural									
self development/ self care/ self maintenance, etc.	4.6	3.7	2.9	2.2	3.4	3.9	3.4	3.7	3.5
all unpaid	43.0	6.1	10.6	16.6	10.7	9.3	13.5	6.1	7.3
all paid	31.6	6.9	8.1	42.3	27.2	23.7	34.4	12.7	12.0
all unpaid/ paid	26.6	6.1	7.1	16.9	10.5	8.8	13.7	5.3	5.2
urban									
self development/ self care/ self maintenance, etc.	6.4	5.5	5.1	4.1	4.4	4.4	5.2	4.9	4.6
all unpaid	41.3	27.7	26.9	27.1	15.2	15.0	29.7	16.3	17.4
all paid	26.0	24.8	26.8	66.5	22.2	20.9	27.1	21.4	23.0
all unpaid/ paid	38.5	21.5	23.9	24.5	13.2	13.3	27.2	15.4	16.9
rural+urban									
self development/ self care/ self maintenance, etc.	4.9	4.3	3.9	3.1	3.6	3.5	4.0	3.9	3.6
all unpaid	32.1	19.7	19.5	20.1	11.7	11.4	21.9	12.3	13.1
all paid	21.6	18.8	20.3	46.7	18.7	17.5	22.4	16.6	17.7
all unpaid/ paid	30.1	16.3	17.9	18.3	10.3	10.3	20.5	11.8	12.8

Note: The activities under 'self development/ self care/ self maintenance, etc.' are 'residual other activities'

Table (5RSE)_State: RSE (in percent) of estimates of time (in minutes) spent in a day on an average **per person** in self development activities, unpaid activities and paid activities irrespective of whether it is a major activity or not (considering all the activities in a time slot) for each State/UT

Puduchery

Activity	male			female			person		
	15-29 years	15-59 years	6 years and above	15-29 years	15-59 years	6 years and above	15-29 years	15-59 years	6 years and above
(1)	(2)	(3)	(4)	(5)	(6)	(7)	(8)	(9)	(10)
rural									
self development/ self care/ self maintenance, etc.	3.4	1.9	1.6	4.6	2.8	2.3	3.1	1.9	1.7
all unpaid	28.9	17.7	17.7	18.0	7.8	7.1	16.5	6.8	7.2
all paid	11.9	6.1	5.8	27.9	17.5	16.8	13.4	7.3	7.1
all unpaid/ paid	11.1	5.3	5.5	15.6	7.6	6.6	11.7	5.8	5.6
urban									
self development/ self care/ self maintenance, etc.	2.2	1.8	1.6	2.6	1.9	2.0	2.2	1.7	1.8
all unpaid	20.8	12.1	10.4	15.8	7.4	6.6	15.4	6.4	5.9
all paid	11.2	4.6	5.2	20.5	16.2	17.0	15.1	6.8	7.2
all unpaid/ paid	9.9	3.6	4.3	12.5	5.8	5.4	9.7	4.4	4.4
rural+urban									
self development/ self care/ self maintenance, etc.	1.9	1.4	1.2	2.3	1.6	1.6	1.8	1.3	1.3
all unpaid	19.6	10.6	9.9	12.2	5.6	5.0	11.7	4.9	4.7
all paid	8.8	3.9	4.1	16.7	12.7	12.8	11.3	5.3	5.5
all unpaid/ paid	7.5	3.0	3.4	9.9	4.6	4.3	7.6	3.5	3.5

Note: The activities under 'self development/ self care/ self maintenance, etc.' are 'residual other activities'

Table (5RSE)_State: RSE (in percent) of estimates of time (in minutes) spent in a day on an average **per person** in self development activities, unpaid activities and paid activities irrespective of whether it is a major activity or not (considering all the activities in a time slot) for each State/UT

all-India

Activity	male			female			person		
	15-29 years	15-59 years	6 years and above	15-29 years	15-59 years	6 years and above	15-29 years	15-59 years	6 years and above
(1)	(2)	(3)	(4)	(5)	(6)	(7)	(8)	(9)	(10)
rural									
self development/ self care/ self maintenance, etc.	0.5	0.5	0.4	0.6	0.5	0.4	0.5	0.4	0.4
all unpaid	2.6	2.7	2.6	1.3	0.9	0.9	1.4	1.0	0.9
all paid	2.5	1.4	1.7	3.6	3.8	3.8	2.7	2.0	
all unpaid/ paid	1.1	0.6	0.8	1.2	1.0	1.0	1.0	0.7	0.9
urban									
self development/ self care/ self maintenance, etc.	0.5	0.4	0.4	0.5	0.4	0.3	0.4	0.4	0.3
all unpaid	2.7	2.0	1.9	1.4	0.8	0.8	1.4	0.8	0.8
all paid	1.6	0.8	0.8	2.7	2.1	2.1	1.6	0.9	
all unpaid/ paid	1.5	0.7	0.8	1.2	0.8	0.8	1.1	0.6	0.6
rural+urban									
self development/ self care/ self maintenance, etc.	0.4	0.4	0.3	0.5	0.4	0.3	0.4	0.4	0.3
all unpaid	2.6	2.8	2.6	1.2	0.8	0.7	1.4	1.0	0.8
all paid	1.8	1.1	1.4	2.6	2.7	2.8	2.0	1.6	1.7
all unpaid/ paid	0.9	0.5	0.7	1.0	0.7	0.7	0.8	0.5	0.6

Note: The activities under 'self development/ self care/ self maintenance, etc.' are 'residual other activities'

Table (5RSE)_all-India: RSE (in percent) of estimates of time (in minutes) spent in a day on an average **per person** in self development activities, unpaid activities and paid activities irrespective of whether it is a major activity or not (considering all the activities in a time slot) at all-India level

all-India

Activity	male					female					person				
	6-14 years	15-29 years	15-59 years	60 years and above	all (6 years and above)	6-14 years	15-29 years	15-59 years	60 years and above	all (6 years and above)	6-14 years	15-29 years	15-59 years	60 years and above	all (6 years and above)
(1)	(2)	(3)	(4)	(5)	(6)	(7)	(8)	(9)	(10)	(11)	(12)	(13)	(14)	(15)	(16)
rural															
self development/ self care/ self maintenance, etc.	0.4	0.5	0.5	0.5	0.4	0.4	0.6	0.5	0.4	0.4	0.4	0.5	0.4	0.4	0.4
all unpaid	4.5	2.6	2.7	3.3	2.6	4.3	1.3	0.9	1.1	0.9	4.2	1.4	1.0	1.3	0.9
all paid	7.1	2.5	1.4	2.0	1.7	9.2	3.6	3.8	2.8	3.8	6.4	2.7	2.0	2.0	
all unpaid/ paid	4.1	1.1	0.6	1.1	0.8	4.2	1.2	1.0	1.1	1.0	4.0	1.0	0.7	0.9	0.9
urban															
self development/ self care/ self maintenance, etc.	0.3	0.5	0.4	0.5	0.4	0.3	0.5	0.4	0.4	0.3	0.3	0.4	0.4	0.4	0.3
all unpaid	4.9	2.7	2.0	2.5	1.9	4.3	1.4	0.8	1.3	0.8	3.9	1.4	0.8	1.4	0.8
all paid	13.3	1.6	0.8	1.9	0.8	18.1	2.7	2.1	4.0	2.1	11.9	1.6	0.9	1.9	
all unpaid/ paid	5.2	1.5	0.7	1.6	0.8	4.5	1.2	0.8	1.4	0.8	4.1	1.1	0.6	1.1	0.6
rural+urban															
self development/ self care/ self maintenance, etc.	0.4	0.4	0.4	0.4	0.3	0.3	0.5	0.4	0.3	0.3	0.4	0.4	0.4	0.4	0.3
all unpaid	3.9	2.6	2.8	3.0	2.6	3.8	1.2	0.8	0.9	0.7	3.7	1.4	1.0	1.2	0.8
all paid	6.3	1.8	1.1	1.5	1.4	8.1	2.6	2.7	2.3	2.8	5.6	2.0	1.6	1.5	1.7
all unpaid/ paid	3.6	0.9	0.5	1.0	0.7	3.7	1.0	0.7	0.9	0.7	3.6	0.8	0.5	0.8	0.6

Note: The activities under 'self development/ self care/ self maintenance, etc.' are 'residual other activities'

Table (6RSE)_State: RSE (in percent) of estimates of time (in minutes) spent in a day on an average **per participant** in self development actvities, unpaid activities and paid activities irrespective of whether it is a major activity or not (considering all the activities in a time slot) for each State/UT

Andhra Pradesh

Activity	male			female			person		
	15-29 years	15-59 years	6 years and above	15-29 years	15-59 years	6 years and above	15-29 years	15-59 years	6 years and above
(1)	(2)	(3)	(4)	(5)	(6)	(7)	(8)	(9)	(10)
rural									
self development/ self care/ self maintenance, etc.	1.1	1.0	0.8	1.2	0.9	0.8	1.1	0.9	0.8
all unpaid	5.1	4.0	3.4	2.2	1.5	1.5	2.3	1.5	1.4
all paid	1.9	1.5	1.5	4.0	2.1	2.1	2.1	1.5	1.5
all unpaid/ paid	2.2	1.4	1.4	2.0	1.3	1.2	1.7	1.0	1.0
urban									
self development/ self care/ self maintenance, etc.	2.8	2.1	1.7	2.1	1.8	1.6	2.1	1.7	1.5
all unpaid	9.3	7.2	6.9	4.6	2.9	2.9	4.5	3.0	2.8
all paid	2.2	1.9	1.9	3.8	2.8	2.8	2.3	2.0	2.0
all unpaid/ paid	3.7	2.2	2.4	4.1	2.3	2.2	2.9	1.7	1.7
rural+urban									
self development/ self care/ self maintenance, etc.	1.2	0.9	0.8	1.1	0.8	0.8	1.0	0.8	0.7
all unpaid	4.5	3.5	3.1	2.1	1.4	1.4	2.1	1.4	1.3
all paid	1.6	1.2	1.2	3.0	1.7	1.7	1.6	1.2	1.2
all unpaid/ paid	1.9	1.2	1.2	1.9	1.1	1.1	1.5	0.9	0.9

Note : The activities under 'self development/ self care/ self maintenance, etc.' are 'residual other activities'

Table (6RSE)_State: RSE (in percent) of estimates of time (in minutes) spent in a day on an average **per participant** in self development actvities, unpaid activities and paid activities irrespective of whether it is a major activity or not (considering all the activities in a time slot) for each State/UT

Arunachal Pradesh

Activity	male			female			person		
	15-29 years	15-59 years	6 years and above	15-29 years	15-59 years	6 years and above	15-29 years	15-59 years	6 years and above
(1)	(2)	(3)	(4)	(5)	(6)	(7)	(8)	(9)	(10)
rural									
self development/ self care/ self maintenance, etc.	5.5	4.1	3.8	3.6	2.9	2.6	4.1	3.3	3.0
all unpaid	12.2	7.0	7.4	6.5	4.6	4.8	4.4	4.2	4.6
all paid	7.9	6.4	6.3	14.5	10.3	10.3	8.3	6.8	6.7
all unpaid/ paid	5.8	4.6	4.3	7.3	4.3	4.5	5.0	4.2	4.2
urban									
self development/ self care/ self maintenance, etc.	2.2	2.7	2.3	2.6	1.9	2.0	2.3	2.2	2.0
all unpaid	9.4	8.9	8.7	8.2	5.4	5.1	6.8	4.7	4.6
all paid	5.9	4.4	4.4	5.8	5.3	5.3	5.2	4.5	4.4
all unpaid/ paid	4.7	3.0	3.1	7.7	4.7	4.5	5.7	3.4	3.3
rural+urban									
self development/ self care/ self maintenance, etc.	5.0	3.7	3.4	3.3	2.6	2.4	3.7	3.0	2.8
all unpaid	12.2	6.9	7.2	5.9	4.2	4.5	4.1	3.9	4.4
all paid	6.5	5.4	5.3	11.5	8.6	8.6	6.6	5.7	5.6
all unpaid/ paid	5.4	4.2	3.9	6.6	4.0	4.1	4.6	3.8	3.9

Note : The activities under 'self development/ self care/ self maintenance, etc.' are 'residual other activities'

Table (6RSE)_State: RSE (in percent) of estimates of time (in minutes) spent in a day on an average **per participant** in self development actvities, unpaid activities and paid activities irrespective of whether it is a major activity or not (considering all the activities in a time slot) for each State/UT

Assam

Activity	male			female			person		
	15-29 years	15-59 years	6 years and above	15-29 years	15-59 years	6 years and above	15-29 years	15-59 years	6 years and above
(1)	(2)	(3)	(4)	(5)	(6)	(7)	(8)	(9)	(10)
rural									
self development/ self care/ self maintenance, etc.	1.5	1.3	1.2	1.1	1.0	0.9	1.2	1.1	1.0
all unpaid	4.1	3.0	2.8	2.6	2.6	2.5	2.5	2.3	2.1
all paid	1.9	1.8	1.9	7.3	4.2	4.2	2.0	1.8	1.9
all unpaid/ paid	1.9	1.6	1.7	2.5	2.4	2.3	2.1	1.9	1.8
urban									
self development/ self care/ self maintenance, etc.	4.3	4.4	3.7	3.5	2.8	2.5	3.5	3.6	3.1
all unpaid	13.5	8.3	8.0	8.7	6.5	6.2	8.1	5.3	5.0
all paid	4.0	3.2	3.4	6.2	4.6	5.0	3.8	3.1	3.3
all unpaid/ paid	4.9	3.4	3.1	8.2	6.0	5.7	5.9	4.5	4.2
rural+urban									
self development/ self care/ self maintenance, etc.	1.4	1.3	1.1	1.1	0.9	0.8	1.1	1.0	0.9
all unpaid	3.9	2.9	2.7	2.5	2.4	2.3	2.4	2.1	2.0
all paid	1.8	1.7	1.8	6.4	3.8	3.7	1.9	1.7	1.7
all unpaid/ paid	1.8	1.4	1.5	2.4	2.2	2.1	1.9	1.7	1.7

Note : The activities under 'self development/ self care/ self maintenance, etc.' are 'residual other activities'

Table (6RSE)_State: RSE (in percent) of estimates of time (in minutes) spent in a day on an average **per participant** in self development actvities, unpaid activities and paid activities irrespective of whether it is a major activity or not (considering all the activities in a time slot) for each State/UT

Bihar

Activity	male			female			person		
	15-29 years	15-59 years	6 years and above	15-29 years	15-59 years	6 years and above	15-29 years	15-59 years	6 years and above
(1)	(2)	(3)	(4)	(5)	(6)	(7)	(8)	(9)	(10)
rural									
self development/ self care/ self maintenance, etc.	2.2	1.9	1.7	2.2	2.2	2.0	2.1	1.9	1.8
all unpaid	6.4	6.4	6.1	4.4	4.1	4.1	4.9	4.0	4.1
all paid	1.9	1.9	2.0	7.1	5.2	5.1	2.2	2.0	2.0
all unpaid/ paid	3.0	2.3	2.5	4.3	3.9	3.9	3.8	3.1	3.3
urban									
self development/ self care/ self maintenance, etc.	1.5	1.5	1.4	1.8	1.4	1.3	1.5	1.4	1.2
all unpaid	6.5	5.3	4.9	4.4	3.2	3.3	4.8	3.2	3.2
all paid	1.8	1.4	1.3	6.7	4.3	4.0	1.8	1.4	1.4
all unpaid/ paid	4.0	2.0	2.1	4.4	3.1	3.2	3.9	2.3	2.4
rural+urban									
self development/ self care/ self maintenance, etc.	2.0	1.7	1.6	2.1	2.0	1.8	1.9	1.8	1.6
all unpaid	5.9	5.9	5.6	4.1	3.7	3.7	4.5	3.6	3.7
all paid	1.8	1.8	1.8	6.4	4.8	4.7	2.1	1.8	1.9
all unpaid/ paid	2.7	2.1	2.3	4.0	3.6	3.6	3.4	2.8	3.0

Note : The activities under 'self development/ self care/ self maintenance, etc.' are 'residual other activities'

Table (6RSE)_State: RSE (in percent) of estimates of time (in minutes) spent in a day on an average **per participant** in self development actvities, unpaid activities and paid activities irrespective of whether it is a major activity or not (considering all the activities in a time slot) for each State/UT

Chhattisgarh

Activity	male			female			person		
	15-29 years	15-59 years	6 years and above	15-29 years	15-59 years	6 years and above	15-29 years	15-59 years	6 years and above
(1)	(2)	(3)	(4)	(5)	(6)	(7)	(8)	(9)	(10)
rural									
self development/ self care/ self maintenance, etc.	1.5	1.4	1.2	1.6	1.6	1.7	1.4	1.4	1.4
all unpaid	8.2	6.1	4.9	4.1	2.8	2.7	3.9	2.7	2.5
all paid	4.2	4.0	3.9	4.5	4.5	4.7	4.1	4.1	4.0
all unpaid/ paid	4.7	3.7	3.7	3.6	2.3	2.2	3.7	2.7	2.6
urban									
self development/ self care/ self maintenance, etc.	2.4	2.1	2.2	2.0	2.0	2.1	1.9	1.6	1.9
all unpaid	7.4	7.2	10.2	11.1	9.4	8.7	9.3	6.9	7.3
all paid	22.5	16.2	15.8	9.5	3.7	3.7	21.0	14.3	14.0
all unpaid/ paid	24.7	17.3	17.8	10.3	7.6	6.9	17.3	12.2	12.0
rural+urban									
self development/ self care/ self maintenance, etc.	1.3	1.2	1.0	1.4	1.3	1.4	1.2	1.1	1.1
all unpaid	7.5	5.8	4.6	3.8	2.9	2.7	3.5	2.5	2.4
all paid	8.2	6.4	6.3	4.2	3.8	3.9	7.2	5.4	5.3
all unpaid/ paid	7.8	5.9	5.8	3.4	2.3	2.2	4.9	3.5	3.4

Note : The activities under 'self development/ self care/ self maintenance, etc.' are 'residual other activities'

Table (6RSE)_State: RSE (in percent) of estimates of time (in minutes) spent in a day on an average **per participant** in self development actvities, unpaid activities and paid activities irrespective of whether it is a major activity or not (considering all the activities in a time slot) for each State/UT

Delhi

Activity	male			female			person		
	15-29 years	15-59 years	6 years and above	15-29 years	15-59 years	6 years and above	15-29 years	15-59 years	6 years and above
(1)	(2)	(3)	(4)	(5)	(6)	(7)	(8)	(9)	(10)
rural									
self development/ self care/ self maintenance, etc.	4.3	6.6	5.3	6.6	6.5	6.1	4.8	6.2	5.3
all unpaid	22.3	17.0	15.0	6.5	4.8	4.9	10.4	8.7	8.8
all paid	2.7	2.0	1.9				2.7	2.0	1.8
all unpaid/ paid	4.0	2.1	1.9	6.5	5.6	5.8	3.3	2.4	2.3
urban									
self development/ self care/ self maintenance, etc.	2.2	2.5	2.3	3.3	2.6	2.1	2.5	2.4	2.1
all unpaid	8.3	6.7	6.3	5.3	3.8	3.8	6.3	4.0	3.9
all paid	2.4	1.6	1.7	6.7	6.1	6.1	2.7	2.0	2.1
all unpaid/ paid	3.5	1.9	2.0	5.2	3.4	3.4	3.7	2.2	2.3
rural+urban									
self development/ self care/ self maintenance, etc.	2.2	2.5	2.2	3.3	2.5	2.1	2.4	2.4	2.1
all unpaid	8.2	6.6	6.3	5.2	3.8	3.7	6.2	3.9	3.9
all paid	2.4	1.6	1.7	6.7	6.1	6.1	2.6	1.9	2.1
all unpaid/ paid	3.5	1.9	1.9	5.2	3.4	3.4	3.6	2.2	2.2

Note : The activities under 'self development/ self care/ self maintenance, etc.' are 'residual other activities'

Table (6RSE)_State: RSE (in percent) of estimates of time (in minutes) spent in a day on an average **per participant** in self development actvities, unpaid activities and paid activities irrespective of whether it is a major activity or not (considering all the activities in a time slot) for each State/UT

Goa

Activity	male			female			person		
	15-29 years	15-59 years	6 years and above	15-29 years	15-59 years	6 years and above	15-29 years	15-59 years	6 years and above
(1)	(2)	(3)	(4)	(5)	(6)	(7)	(8)	(9)	(10)
rural									
self development/ self care/ self maintenance, etc.	8.6	4.6	4.9	6.0	5.7	3.5	6.1	4.6	3.9
all unpaid	33.0	10.2	7.9	25.1	15.8	15.6	20.4	9.9	12.8
all paid	15.0	3.9	4.8	13.2	10.9	10.8	11.4	6.2	6.4
all unpaid/ paid	9.5	5.4	9.4	17.5	16.8	16.4	10.7	10.9	13.0
urban									
self development/ self care/ self maintenance, etc.	6.6	6.5	5.6	5.8	4.4	3.6	6.2	5.3	4.5
all unpaid	9.5	11.0	7.0	12.3	9.9	8.1	9.0	8.7	7.7
all paid	1.8	4.4	5.8	12.1	8.1	7.7	3.9	6.1	6.9
all unpaid/ paid	12.7	4.3	6.0	11.4	6.9	6.2	10.2	5.3	5.2
rural+urban									
self development/ self care/ self maintenance, etc.	5.6	4.5	4.0	4.5	3.7	2.7	4.7	3.8	3.2
all unpaid	18.5	8.1	5.5	13.8	8.7	7.9	11.6	6.7	7.0
all paid	3.6	3.1	4.1	10.0	6.6	6.3	5.2	4.5	5.0
all unpaid/ paid	9.4	3.6	5.2	11.1	7.6	7.3	7.9	5.2	5.8

Note : The activities under 'self development/ self care/ self maintenance, etc.' are 'residual other activities'

Table (6RSE)_State: RSE (in percent) of estimates of time (in minutes) spent in a day on an average **per participant** in self development actvities, unpaid activities and paid activities irrespective of whether it is a major activity or not (considering all the activities in a time slot) for each State/UT

Gujarat

Activity	male			female			person		
	15-29 years	15-59 years	6 years and above	15-29 years	15-59 years	6 years and above	15-29 years	15-59 years	6 years and above
(1)	(2)	(3)	(4)	(5)	(6)	(7)	(8)	(9)	(10)
rural									
self development/ self care/ self maintenance, etc.	1.2	1.1	1.0	1.2	1.0	0.9	1.1	1.0	0.9
all unpaid	4.8	4.2	4.0	2.3	1.7	1.8	2.2	1.7	1.7
all paid	1.9	1.4	1.4	4.2	3.1	3.0	2.0	1.6	1.5
all unpaid/ paid	1.8	1.2	1.2	1.8	1.1	1.2	1.4	0.9	0.9
urban									
self development/ self care/ self maintenance, etc.	1.8	1.5	1.2	1.3	1.1	1.1	1.3	1.2	1.0
all unpaid	7.5	4.9	4.4	2.9	1.8	2.0	2.7	1.8	1.8
all paid	1.8	1.6	1.6	3.0	2.6	2.5	1.8	1.4	1.4
all unpaid/ paid	3.1	2.2	2.2	2.7	1.9	2.0	2.4	1.7	1.8
rural+urban									
self development/ self care/ self maintenance, etc.	1.1	0.9	0.8	0.9	0.8	0.7	0.9	0.8	0.7
all unpaid	4.0	3.3	3.1	1.8	1.2	1.3	1.7	1.2	1.2
all paid	1.4	1.0	1.0	2.9	2.2	2.2	1.4	1.1	1.1
all unpaid/ paid	1.8	1.2	1.2	1.7	1.1	1.2	1.3	0.9	1.0

Note : The activities under 'self development/ self care/ self maintenance, etc.' are 'residual other activities'

Table (6RSE)_State: RSE (in percent) of estimates of time (in minutes) spent in a day on an average **per participant** in self development actvities, unpaid activities and paid activities irrespective of whether it is a major activity or not (considering all the activities in a time slot) for each State/UT

Haryana

Activity	male			female			person		
	15-29 years	15-59 years	6 years and above	15-29 years	15-59 years	6 years and above	15-29 years	15-59 years	6 years and above
(1)	(2)	(3)	(4)	(5)	(6)	(7)	(8)	(9)	(10)
rural									
self development/ self care/ self maintenance, etc.	1.9	1.9	1.8	1.9	1.8	1.6	1.8	1.8	1.7
all unpaid	6.8	4.9	4.6	4.1	3.6	3.6	4.1	3.5	3.4
all paid	2.8	2.4	2.6	10.8	6.0	6.0	2.8	2.4	2.6
all unpaid/ paid	3.9	2.7	2.9	4.0	3.2	3.2	3.4	2.7	2.8
urban									
self development/ self care/ self maintenance, etc.	2.5	2.1	1.9	2.0	1.8	1.7	2.0	1.8	1.7
all unpaid	10.6	6.8	6.4	5.3	4.0	4.1	4.5	3.4	3.5
all paid	3.1	2.2	2.2	6.1	3.9	4.2	3.1	2.3	2.2
all unpaid/ paid	4.1	2.5	2.8	4.4	3.4	3.5	3.6	2.6	2.7
rural+urban									
self development/ self care/ self maintenance, etc.	1.5	1.4	1.3	1.4	1.3	1.2	1.4	1.3	1.2
all unpaid	5.6	4.1	4.0	3.4	2.8	2.8	3.2	2.6	2.6
all paid	2.1	1.7	1.8	5.8	3.6	3.8	2.1	1.7	1.8
all unpaid/ paid	3.0	1.9	2.1	3.1	2.5	2.5	2.5	2.0	2.1

Note : The activities under 'self development/ self care/ self maintenance, etc.' are 'residual other activities'

Table (6RSE)_State: RSE (in percent) of estimates of time (in minutes) spent in a day on an average **per participant** in self development actvities, unpaid activities and paid activities irrespective of whether it is a major activity or not (considering all the activities in a time slot) for each State/UT

Himachal Pradesh

Activity	male			female			person		
	15-29 years	15-59 years	6 years and above	15-29 years	15-59 years	6 years and above	15-29 years	15-59 years	6 years and above
(1)	(2)	(3)	(4)	(5)	(6)	(7)	(8)	(9)	(10)
rural									
self development/ self care/ self maintenance, etc.	3.4	3.6	3.2	3.9	3.7	3.5	3.4	3.6	3.3
all unpaid	12.0	9.6	8.9	4.4	2.8	2.8	3.7	3.6	3.4
all paid	3.6	3.0	3.0	12.9	7.6	7.9	3.7	3.6	3.8
all unpaid/ paid	5.2	1.7	1.6	4.0	2.2	2.3	2.8	1.4	1.4
urban									
self development/ self care/ self maintenance, etc.	4.2	3.3	2.7	6.6	3.7	3.5	5.0	3.0	2.8
all unpaid	8.7	7.2	7.1	15.5	9.0	8.5	11.8	6.6	6.4
all paid	5.4	2.7	2.4	8.5	8.8	8.9	6.1	3.5	3.3
all unpaid/ paid	12.5	5.3	4.8	10.3	4.3	4.5	9.9	3.9	3.9
rural+urban									
self development/ self care/ self maintenance, etc.	3.0	3.3	2.9	3.6	3.4	3.2	3.1	3.3	3.0
all unpaid	11.1	9.0	8.5	4.5	2.7	2.7	3.7	3.4	3.2
all paid	3.3	2.6	2.7	15.0	7.6	7.9	3.6	3.2	3.3
all unpaid/ paid	4.8	1.6	1.5	3.7	2.1	2.2	2.7	1.3	1.3

Note : The activities under 'self development/ self care/ self maintenance, etc.' are 'residual other activities'

Table (6RSE)_State: RSE (in percent) of estimates of time (in minutes) spent in a day on an average **per participant** in self development actvities, unpaid activities and paid activities irrespective of whether it is a major activity or not (considering all the activities in a time slot) for each State/UT

Jammu & Kashmir

Activity	male			female			person		
	15-29 years	15-59 years	6 years and above	15-29 years	15-59 years	6 years and above	15-29 years	15-59 years	6 years and above
(1)	(2)	(3)	(4)	(5)	(6)	(7)	(8)	(9)	(10)
rural									
self development/ self care/ self maintenance, etc.	2.1	2.1	2.3	3.3	3.2	2.4	2.5	2.5	2.3
all unpaid	25.3	10.8	11.4	4.6	3.1	3.2	5.2	4.2	4.1
all paid	5.5	3.7	4.7	15.0	13.1	12.3	9.2	4.9	5.4
all unpaid/ paid	5.4	3.9	3.7	4.7	2.8	3.0	3.1	2.7	2.9
urban									
self development/ self care/ self maintenance, etc.	4.3	3.3	2.8	3.5	3.4	3.0	3.8	3.3	2.7
all unpaid	22.3	10.9	8.9	7.1	2.9	2.9	7.1	2.9	2.8
all paid	11.4	4.1	4.0	23.3	7.4	7.4	13.2	3.0	2.9
all unpaid/ paid	12.3	4.2	4.3	5.7	2.6	2.7	7.2	2.7	2.8
rural+urban									
self development/ self care/ self maintenance, etc.	1.9	1.8	1.9	2.6	2.5	1.9	2.1	2.0	1.9
all unpaid	22.3	10.5	11.2	4.0	2.8	2.8	4.5	3.5	3.5
all paid	5.0	2.9	3.6	15.3	12.1	11.6	7.8	3.7	4.2
all unpaid/ paid	5.3	3.1	3.0	3.9	2.3	2.5	2.9	2.2	2.4

Note : The activities under 'self development/ self care/ self maintenance, etc.' are 'residual other activities'

Table (6RSE)_State: RSE (in percent) of estimates of time (in minutes) spent in a day on an average **per participant** in self development actvities, unpaid activities and paid activities irrespective of whether it is a major activity or not (considering all the activities in a time slot) for each State/UT

Jharkhand

Activity	male			female			person		
	15-29 years	15-59 years	6 years and above	15-29 years	15-59 years	6 years and above	15-29 years	15-59 years	6 years and above
(1)	(2)	(3)	(4)	(5)	(6)	(7)	(8)	(9)	(10)
rural									
self development/ self care/ self maintenance, etc.	1.7	1.6	1.5	1.4	1.3	1.2	1.4	1.4	1.3
all unpaid	5.2	5.1	4.8	3.1	2.6	2.8	3.2	2.3	2.5
all paid	1.8	2.3	2.1	11.5	4.9	5.1	1.7	1.9	1.8
all unpaid/ paid	3.2	1.9	1.9	3.1	2.5	2.8	2.6	1.9	2.1
urban									
self development/ self care/ self maintenance, etc.	1.8	1.8	1.8	1.9	2.0	1.8	1.7	1.8	1.7
all unpaid	7.7	7.0	6.7	5.8	4.7	5.1	5.2	4.6	4.9
all paid	3.1	1.7	1.6	8.7	4.8	4.8	3.2	1.9	1.9
all unpaid/ paid	5.0	2.3	2.4	5.5	4.2	4.5	4.1	2.8	3.1
rural+urban									
self development/ self care/ self maintenance, etc.	1.5	1.3	1.3	1.2	1.1	1.0	1.2	1.1	1.1
all unpaid	4.6	4.6	4.3	2.8	2.3	2.5	2.8	2.1	2.2
all paid	1.6	1.8	1.7	8.8	3.9	4.1	1.5	1.5	1.4
all unpaid/ paid	2.9	1.6	1.6	2.8	2.2	2.4	2.3	1.6	1.8

Note : The activities under 'self development/ self care/ self maintenance, etc.' are 'residual other activities'

Table (6RSE)_State: RSE (in percent) of estimates of time (in minutes) spent in a day on an average **per participant** in self development actvities, unpaid activities and paid activities irrespective of whether it is a major activity or not (considering all the activities in a time slot) for each State/UT

Karnataka

Activity	male			female			person		
	15-29 years	15-59 years	6 years and above	15-29 years	15-59 years	6 years and above	15-29 years	15-59 years	6 years and above
(1)	(2)	(3)	(4)	(5)	(6)	(7)	(8)	(9)	(10)
rural									
self development/ self care/ self maintenance, etc.	1.1	1.0	0.9	1.1	0.9	0.9	0.9	0.9	0.8
all unpaid	5.5	4.0	3.8	2.5	2.0	2.0	2.8	2.0	2.0
all paid	1.4	1.2	1.2	2.8	1.8	1.7	1.3	1.1	1.1
all unpaid/ paid	1.8	1.2	1.3	2.1	1.5	1.6	1.7	1.2	1.2
urban									
self development/ self care/ self maintenance, etc.	1.3	1.1	1.0	1.4	1.0	0.9	1.1	0.9	0.9
all unpaid	5.4	3.8	3.4	3.1	2.5	2.6	3.0	2.2	2.2
all paid	1.7	1.3	1.4	2.4	1.9	2.2	1.6	1.3	1.4
all unpaid/ paid	2.6	1.6	1.8	2.6	2.1	2.2	2.0	1.5	1.7
rural+urban									
self development/ self care/ self maintenance, etc.	0.8	0.8	0.7	0.9	0.7	0.6	0.7	0.7	0.6
all unpaid	4.4	3.5	3.3	2.1	1.7	1.7	2.1	1.6	1.6
all paid	1.2	0.9	0.9	2.0	1.3	1.3	1.1	0.9	0.9
all unpaid/ paid	1.5	0.9	1.0	1.8	1.4	1.4	1.3	1.0	1.0

Note : The activities under 'self development/ self care/ self maintenance, etc.' are 'residual other activities'

Table (6RSE)_State: RSE (in percent) of estimates of time (in minutes) spent in a day on an average **per participant** in self development actvities, unpaid activities and paid activities irrespective of whether it is a major activity or not (considering all the activities in a time slot) for each State/UT

Kerala

Activity	male			female			person		
	15-29 years	15-59 years	6 years and above	15-29 years	15-59 years	6 years and above	15-29 years	15-59 years	6 years and above
(1)	(2)	(3)	(4)	(5)	(6)	(7)	(8)	(9)	(10)
rural									
self development/ self care/ self maintenance, etc.	1.4	1.2	1.1	1.6	1.3	1.2	1.3	1.2	1.1
all unpaid	7.6	3.4	3.1	4.0	1.9	1.8	4.1	1.9	1.7
all paid	2.6	1.3	1.2	6.1	1.8	1.9	2.5	1.2	1.1
all unpaid/ paid	4.1	1.6	1.5	3.6	1.7	1.7	3.0	1.5	1.4
urban									
self development/ self care/ self maintenance, etc.	1.3	1.2	1.1	1.5	1.3	1.1	1.2	1.1	1.0
all unpaid	6.5	4.5	3.4	4.7	2.2	1.9	4.4	1.9	1.7
all paid	2.3	1.5	1.5	9.7	2.9	2.9	3.4	1.5	1.5
all unpaid/ paid	3.1	1.4	1.5	4.3	1.8	1.7	3.1	1.4	1.3
rural+urban									
self development/ self care/ self maintenance, etc.	0.9	0.9	0.8	1.1	0.9	0.8	0.9	0.8	0.8
all unpaid	5.0	2.8	2.3	3.1	1.4	1.3	3.0	1.3	1.2
all paid	1.7	1.0	1.0	5.9	1.7	1.7	2.2	1.0	0.9
all unpaid/ paid	2.6	1.1	1.1	2.8	1.3	1.2	2.2	1.0	1.0

Note : The activities under 'self development/ self care/ self maintenance, etc.' are 'residual other activities'

Table (6RSE)_State: RSE (in percent) of estimates of time (in minutes) spent in a day on an average **per participant** in self development actvities, unpaid activities and paid activities irrespective of whether it is a major activity or not (considering all the activities in a time slot) for each State/UT

Madhya Pradesh

Activity	male			female			person		
	15-29 years	15-59 years	6 years and above	15-29 years	15-59 years	6 years and above	15-29 years	15-59 years	6 years and above
(1)	(2)	(3)	(4)	(5)	(6)	(7)	(8)	(9)	(10)
rural									
self development/ self care/ self maintenance, etc.	0.7	0.7	0.6	0.9	0.8	0.7	0.7	0.7	0.6
all unpaid	4.8	3.7	3.5	1.8	1.5	1.4	1.8	1.6	1.6
all paid	1.3	1.2	1.2	3.5	2.3	2.3	1.4	1.3	1.3
all unpaid/ paid	1.5	1.1	1.1	1.5	1.2	1.2	1.2	1.0	1.0
urban									
self development/ self care/ self maintenance, etc.	1.8	1.6	1.3	1.9	1.6	1.3	1.7	1.5	1.2
all unpaid	7.1	6.6	6.7	3.9	2.8	2.7	4.3	3.0	3.0
all paid	2.1	1.8	1.8	4.6	3.0	2.9	2.0	1.6	1.6
all unpaid/ paid	4.1	2.2	2.4	3.8	2.7	2.6	3.4	2.1	2.2
rural+urban									
self development/ self care/ self maintenance, etc.	0.8	0.7	0.6	1.0	0.9	0.7	0.8	0.7	0.6
all unpaid	4.6	3.8	3.6	1.7	1.4	1.3	1.7	1.5	1.4
all paid	1.4	1.3	1.3	3.0	2.0	2.0	1.5	1.3	1.4
all unpaid/ paid	1.6	1.1	1.1	1.6	1.3	1.2	1.2	0.9	0.9

Note : The activities under 'self development/ self care/ self maintenance, etc.' are 'residual other activities'

Table (6RSE)_State: RSE (in percent) of estimates of time (in minutes) spent in a day on an average **per participant** in self development actvities, unpaid activities and paid activities irrespective of whether it is a major activity or not (considering all the activities in a time slot) for each State/UT

Maharashtra

Activity	male			female			person		
	15-29 years	15-59 years	6 years and above	15-29 years	15-59 years	6 years and above	15-29 years	15-59 years	6 years and above
(1)	(2)	(3)	(4)	(5)	(6)	(7)	(8)	(9)	(10)
rural									
self development/ self care/ self maintenance, etc.	0.9	1.0	0.9	1.0	0.9	0.9	0.9	0.9	0.9
all unpaid	4.2	3.5	3.3	2.0	1.4	1.4	2.0	1.4	1.4
all paid	1.3	1.0	1.0	2.0	1.3	1.3	1.2	0.9	1.0
all unpaid/ paid	1.4	0.8	0.9	1.6	1.1	1.1	1.3	0.9	0.9
urban									
self development/ self care/ self maintenance, etc.	1.5	1.3	1.2	1.3	1.1	1.0	1.2	1.1	1.0
all unpaid	5.6	4.5	4.3	3.4	2.2	2.1	3.5	2.0	2.0
all paid	1.7	1.3	1.3	2.6	2.1	2.1	1.5	1.2	1.3
all unpaid/ paid	2.1	1.2	1.3	2.8	1.8	1.8	2.0	1.2	1.3
rural+urban									
self development/ self care/ self maintenance, etc.	0.9	0.8	0.7	0.8	0.7	0.6	0.7	0.7	0.7
all unpaid	3.3	2.8	2.7	1.8	1.3	1.2	1.8	1.2	1.2
all paid	1.3	0.9	1.0	1.7	1.1	1.1	1.3	1.0	1.0
all unpaid/ paid	1.6	0.8	0.8	1.5	1.1	1.0	1.1	0.7	0.7

Note : The activities under 'self development/ self care/ self maintenance, etc.' are 'residual other activities'

Table (6RSE)_State: RSE (in percent) of estimates of time (in minutes) spent in a day on an average **per participant** in self development actvities, unpaid activities and paid activities irrespective of whether it is a major activity or not (considering all the activities in a time slot) for each State/UT

Manipur

Activity	male			female			person		
	15-29 years	15-59 years	6 years and above	15-29 years	15-59 years	6 years and above	15-29 years	15-59 years	6 years and above
(1)	(2)	(3)	(4)	(5)	(6)	(7)	(8)	(9)	(10)
rural									
self development/ self care/ self maintenance, etc.	1.7	2.7	3.1	2.6	2.7	3.0	2.0	2.7	3.0
all unpaid	9.0	4.5	4.4	5.1	4.9	4.3	4.9	4.3	4.1
all paid	2.5	2.2	2.0	5.5	4.6	3.8	2.7	2.5	2.2
all unpaid/ paid	5.0	2.2	2.2	3.2	2.8	2.4	3.4	2.0	1.9
urban									
self development/ self care/ self maintenance, etc.	2.8	2.5	1.9	1.7	1.5	1.3	2.6	2.0	1.6
all unpaid	9.1	5.4	5.3	6.4	2.6	2.4	5.8	2.5	2.3
all paid	3.7	2.0	1.9	5.6	3.1	3.0	3.7	2.1	2.0
all unpaid/ paid	5.3	2.4	2.4	5.6	2.4	2.3	4.7	2.1	2.1
rural+urban									
self development/ self care/ self maintenance, etc.	1.5	2.1	2.4	2.1	2.1	2.3	1.6	2.1	2.3
all unpaid	7.7	3.7	3.7	4.2	3.8	3.3	4.1	3.3	3.2
all paid	2.1	1.7	1.6	4.4	3.3	2.7	2.2	1.9	1.7
all unpaid/ paid	4.2	1.8	1.8	2.8	2.2	1.9	2.9	1.6	1.5

Note : The activities under 'self development/ self care/ self maintenance, etc.' are 'residual other activities'

Table (6RSE)_State: RSE (in percent) of estimates of time (in minutes) spent in a day on an average **per participant** in self development actvities, unpaid activities and paid activities irrespective of whether it is a major activity or not (considering all the activities in a time slot) for each State/UT

Meghalaya

Activity	male			female			person		
	15-29 years	15-59 years	6 years and above	15-29 years	15-59 years	6 years and above	15-29 years	15-59 years	6 years and above
(1)	(2)	(3)	(4)	(5)	(6)	(7)	(8)	(9)	(10)
rural									
self development/ self care/ self maintenance, etc.	2.9	2.3	2.3	2.9	2.4	2.2	2.6	2.2	2.2
all unpaid	7.2	5.6	5.3	5.0	3.7	3.9	4.7	3.2	3.8
all paid	1.9	1.7	1.6	4.4	3.2	2.9	1.9	2.0	1.8
all unpaid/ paid	4.4	2.3	2.1	4.6	3.8	3.9	3.5	2.5	2.8
urban									
self development/ self care/ self maintenance, etc.	1.9	1.8	1.7	2.1	1.9	1.6	1.8	1.7	1.6
all unpaid	6.2	6.6	6.2	7.7	4.7	4.2	5.9	3.7	3.4
all paid	3.7	1.9	1.9	4.6	3.0	3.0	3.6	1.9	1.9
all unpaid/ paid	7.1	3.3	3.4	8.2	4.7	4.3	6.4	3.4	3.3
rural+urban									
self development/ self care/ self maintenance, etc.	2.5	2.0	2.0	2.4	2.0	1.9	2.2	1.9	1.9
all unpaid	6.6	5.1	4.8	4.7	3.3	3.4	4.3	2.9	3.3
all paid	1.8	1.5	1.4	3.7	2.9	2.6	1.7	1.8	1.7
all unpaid/ paid	4.2	2.0	1.9	4.4	3.3	3.4	3.3	2.3	2.5

Note : The activities under 'self development/ self care/ self maintenance, etc.' are 'residual other activities'

Table (6RSE)_State: RSE (in percent) of estimates of time (in minutes) spent in a day on an average **per participant** in self development actvities, unpaid activities and paid activities irrespective of whether it is a major activity or not (considering all the activities in a time slot) for each State/UT

Mizoram

Activity	male			female			person		
	15-29 years	15-59 years	6 years and above	15-29 years	15-59 years	6 years and above	15-29 years	15-59 years	6 years and above
(1)	(2)	(3)	(4)	(5)	(6)	(7)	(8)	(9)	(10)
rural									
self development/ self care/ self maintenance, etc.	3.1	3.0	2.9	4.0	3.6	3.4	3.5	3.2	3.0
all unpaid	10.1	7.6	7.9	5.7	4.9	5.0	6.7	5.0	5.4
all paid	4.2	2.4	2.3	10.5	6.4	6.8	5.5	3.2	3.3
all unpaid/ paid	5.8	3.7	4.1	5.2	4.3	4.3	5.4	3.9	4.2
urban									
self development/ self care/ self maintenance, etc.	3.7	2.6	2.6	3.8	2.9	2.9	3.6	2.7	2.7
all unpaid	9.6	7.5	7.4	6.7	5.5	5.5	8.2	5.7	5.7
all paid	3.7	2.1	2.1	6.8	4.0	4.0	3.9	2.2	2.2
all unpaid/ paid	7.3	4.3	4.5	5.4	4.2	4.3	6.2	4.0	4.2
rural+urban									
self development/ self care/ self maintenance, etc.	2.4	2.0	2.0	2.8	2.3	2.2	2.5	2.1	2.0
all unpaid	7.9	5.7	5.8	4.4	3.7	3.7	5.3	3.8	4.0
all paid	3.1	1.6	1.6	7.4	4.3	4.5	4.0	2.1	2.2
all unpaid/ paid	4.9	2.9	3.0	3.9	3.0	3.1	4.2	2.9	3.0

Note : The activities under 'self development/ self care/ self maintenance, etc.' are 'residual other activities'

Table (6RSE)_State: RSE (in percent) of estimates of time (in minutes) spent in a day on an average **per participant** in self development actvities, unpaid activities and paid activities irrespective of whether it is a major activity or not (considering all the activities in a time slot) for each State/UT

Nagaland

Activity	male			female			person		
	15-29 years	15-59 years	6 years and above	15-29 years	15-59 years	6 years and above	15-29 years	15-59 years	6 years and above
(1)	(2)	(3)	(4)	(5)	(6)	(7)	(8)	(9)	(10)
rural									
self development/ self care/ self maintenance, etc.	2.8	2.3	2.5	2.6	2.7	2.8	2.5	2.4	2.6
all unpaid	9.2	5.9	6.0	5.3	3.6	3.6	5.5	2.6	3.0
all paid	7.3	2.1	2.1	7.8	6.2	5.7	7.2	3.0	2.9
all unpaid/ paid	6.4	2.1	2.0	5.5	3.0	3.0	5.0	2.1	2.0
urban									
self development/ self care/ self maintenance, etc.	1.5	1.5	1.6	2.2	2.3	2.0	1.6	1.7	1.7
all unpaid	10.0	5.7	6.1	9.3	4.3	4.0	8.1	3.7	3.6
all paid	5.3	2.5	2.6	8.5	3.8	3.9	4.7	2.5	2.5
all unpaid/ paid	8.1	2.7	2.7	8.5	4.0	3.8	6.7	2.8	2.7
rural+urban									
self development/ self care/ self maintenance, etc.	1.8	1.6	1.8	1.9	2.0	2.0	1.7	1.8	1.9
all unpaid	8.7	5.3	5.4	4.7	2.9	2.9	4.8	2.4	2.7
all paid	4.3	1.6	1.6	5.9	4.5	4.2	4.6	2.1	2.1
all unpaid/ paid	5.2	1.7	1.7	4.7	2.4	2.4	4.1	1.7	1.7

Note : The activities under 'self development/ self care/ self maintenance, etc.' are 'residual other activities'

Table (6RSE)_State: RSE (in percent) of estimates of time (in minutes) spent in a day on an average **per participant** in self development actvities, unpaid activities and paid activities irrespective of whether it is a major activity or not (considering all the activities in a time slot) for each State/UT

Odisha

Activity	male			female			person		
	15-29 years	15-59 years	6 years and above	15-29 years	15-59 years	6 years and above	15-29 years	15-59 years	6 years and above
(1)	(2)	(3)	(4)	(5)	(6)	(7)	(8)	(9)	(10)
rural									
self development/ self care/ self maintenance, etc.	1.4	1.5	1.1	1.2	1.2	1.1	1.2	1.3	1.0
all unpaid	6.1	5.4	5.0	3.2	2.3	2.4	2.7	1.9	1.9
all paid	2.1	1.8	1.8	5.6	3.6	3.7	2.3	1.9	1.9
all unpaid/ paid	2.7	1.9	1.9	3.1	2.3	2.4	2.5	1.8	1.9
urban									
self development/ self care/ self maintenance, etc.	3.9	2.3	1.7	2.0	1.3	1.2	2.6	1.6	1.3
all unpaid	7.4	5.2	4.8	5.9	4.3	4.0	5.1	3.8	3.5
all paid	2.5	1.7	1.6	6.1	3.9	3.8	2.4	1.6	1.6
all unpaid/ paid	4.1	2.2	2.3	5.2	3.7	3.5	3.5	2.4	2.3
rural+urban									
self development/ self care/ self maintenance, etc.	1.3	1.3	1.0	1.1	1.0	0.9	1.1	1.1	0.9
all unpaid	5.4	5.0	4.7	3.0	2.2	2.2	2.6	1.8	1.8
all paid	1.8	1.5	1.5	4.8	3.1	3.2	2.0	1.6	1.6
all unpaid/ paid	2.4	1.6	1.7	2.9	2.1	2.2	2.3	1.6	1.7

Note : The activities under 'self development/ self care/ self maintenance, etc.' are 'residual other activities'

Table (6RSE)_State: RSE (in percent) of estimates of time (in minutes) spent in a day on an average **per participant** in self development actvities, unpaid activities and paid activities irrespective of whether it is a major activity or not (considering all the activities in a time slot) for each State/UT

Punjab

Activity	male			female			person		
	15-29 years	15-59 years	6 years and above	15-29 years	15-59 years	6 years and above	15-29 years	15-59 years	6 years and above
(1)	(2)	(3)	(4)	(5)	(6)	(7)	(8)	(9)	(10)
rural									
self development/ self care/ self maintenance, etc.	2.2	2.2	1.9	1.7	1.6	1.5	1.8	1.8	1.7
all unpaid	6.7	6.4	5.9	4.6	3.8	3.6	4.4	3.5	3.4
all paid	2.6	2.2	2.1	7.2	5.3	5.9	2.8	2.5	2.5
all unpaid/ paid	2.5	1.5	1.4	4.1	3.4	3.3	2.6	2.0	2.0
urban									
self development/ self care/ self maintenance, etc.	2.5	2.2	2.1	2.0	1.7	1.7	2.1	1.9	1.8
all unpaid	7.7	6.0	5.5	4.9	3.5	3.6	4.6	3.2	3.2
all paid	1.9	1.4	1.4	6.2	4.5	4.3	2.1	1.6	1.6
all unpaid/ paid	2.8	1.5	1.8	4.4	3.1	3.2	3.0	1.8	1.9
rural+urban									
self development/ self care/ self maintenance, etc.	1.7	1.6	1.5	1.3	1.2	1.2	1.4	1.4	1.3
all unpaid	5.1	4.8	4.4	3.5	2.8	2.7	3.3	2.6	2.6
all paid	1.8	1.5	1.5	4.9	3.9	4.4	2.0	1.7	1.8
all unpaid/ paid	1.9	1.1	1.1	3.1	2.5	2.4	2.0	1.5	1.5

Note : The activities under 'self development/ self care/ self maintenance, etc.' are 'residual other activities'

Table (6RSE)_State: RSE (in percent) of estimates of time (in minutes) spent in a day on an average **per participant** in self development actvities, unpaid activities and paid activities irrespective of whether it is a major activity or not (considering all the activities in a time slot) for each State/UT

Rajasthan

Activity	male			female			person		
	15-29 years	15-59 years	6 years and above	15-29 years	15-59 years	6 years and above	15-29 years	15-59 years	6 years and above
(1)	(2)	(3)	(4)	(5)	(6)	(7)	(8)	(9)	(10)
rural									
self development/ self care/ self maintenance, etc.	1.0	0.9	0.7	0.9	0.9	0.8	0.9	0.9	0.7
all unpaid	5.1	4.1	3.7	1.9	1.6	1.6	1.9	1.6	1.6
all paid	1.3	1.1	1.3	3.8	2.7	2.8	1.7	1.4	1.6
all unpaid/ paid	1.6	1.0	1.1	1.8	1.3	1.3	1.3	0.9	1.0
urban									
self development/ self care/ self maintenance, etc.	2.0	1.7	1.5	1.5	1.5	1.2	1.6	1.5	1.3
all unpaid	5.8	4.6	4.4	4.1	2.7	2.8	4.4	2.6	2.6
all paid	1.4	1.3	1.3	5.5	4.3	4.3	1.5	1.4	1.4
all unpaid/ paid	2.9	1.6	1.8	3.6	2.5	2.7	2.8	1.6	1.8
rural+urban									
self development/ self care/ self maintenance, etc.	0.9	0.8	0.7	0.8	0.7	0.6	0.7	0.7	0.6
all unpaid	4.6	3.9	3.5	1.8	1.5	1.4	1.8	1.4	1.4
all paid	1.2	1.0	1.2	3.4	2.4	2.5	1.6	1.4	1.5
all unpaid/ paid	1.5	1.0	1.1	1.7	1.4	1.3	1.2	0.8	0.9

Note : The activities under 'self development/ self care/ self maintenance, etc.' are 'residual other activities'

Table (6RSE)_State: RSE (in percent) of estimates of time (in minutes) spent in a day on an average **per participant** in self development actvities, unpaid activities and paid activities irrespective of whether it is a major activity or not (considering all the activities in a time slot) for each State/UT

Sikkim

Activity	male			female			person		
	15-29 years	15-59 years	6 years and above	15-29 years	15-59 years	6 years and above	15-29 years	15-59 years	6 years and above
(1)	(2)	(3)	(4)	(5)	(6)	(7)	(8)	(9)	(10)
rural									
self development/ self care/ self maintenance, etc.	2.5	2.2	2.1	1.8	2.2	1.8	2.0	2.1	1.9
all unpaid	12.8	7.1	6.8	6.1	4.1	3.7	6.9	4.0	3.9
all paid	4.8	2.5	2.7	5.3	4.0	4.0	4.6	2.7	2.9
all unpaid/ paid	4.4	1.6	1.8	3.2	2.6	2.4	2.8	1.6	1.6
urban									
self development/ self care/ self maintenance, etc.	2.9	3.5	3.5	3.2	3.0	3.1	2.7	3.1	3.2
all unpaid	9.3	7.4	7.3	6.9	5.3	5.1	5.8	5.0	4.8
all paid	3.4	2.3	2.4	7.0	3.8	3.8	3.8	2.3	2.4
all unpaid/ paid	9.2	4.2	4.1	5.7	4.7	4.5	6.2	3.5	3.4
rural+urban									
self development/ self care/ self maintenance, etc.	1.9	1.9	1.8	1.6	1.8	1.6	1.6	1.7	1.6
all unpaid	8.9	5.8	5.6	4.9	3.4	3.1	5.2	3.3	3.2
all paid	3.4	1.9	2.1	4.4	3.2	3.3	3.4	2.1	2.3
all unpaid/ paid	4.4	1.7	1.7	2.9	2.2	2.1	2.8	1.5	1.5

Note : The activities under 'self development/ self care/ self maintenance, etc.' are 'residual other activities'

Table (6RSE)_State: RSE (in percent) of estimates of time (in minutes) spent in a day on an average **per participant** in self development actvities, unpaid activities and paid activities irrespective of whether it is a major activity or not (considering all the activities in a time slot) for each State/UT

Tamilnadu

Activity	male			female			person		
	15-29 years	15-59 years	6 years and above	15-29 years	15-59 years	6 years and above	15-29 years	15-59 years	6 years and above
(1)	(2)	(3)	(4)	(5)	(6)	(7)	(8)	(9)	(10)
rural									
self development/ self care/ self maintenance, etc.	1.1	0.8	0.6	0.9	0.7	0.6	0.8	0.7	0.6
all unpaid	7.3	3.1	2.6	2.5	1.7	1.7	2.3	1.5	1.5
all paid	1.3	0.9	0.9	2.6	1.3	1.3	1.3	0.9	0.9
all unpaid/ paid	2.0	1.0	1.0	2.0	1.3	1.3	1.5	0.9	0.9
urban									
self development/ self care/ self maintenance, etc.	1.2	0.9	0.8	2.0	1.1	0.9	1.4	0.9	0.8
all unpaid	4.8	3.6	3.3	6.0	2.5	2.5	5.0	2.2	2.1
all paid	1.6	1.1	1.2	2.6	1.9	1.9	1.5	1.1	1.1
all unpaid/ paid	2.4	1.5	1.5	5.2	2.1	2.1	3.2	1.4	1.5
rural+urban									
self development/ self care/ self maintenance, etc.	0.8	0.6	0.5	1.1	0.7	0.6	0.8	0.6	0.5
all unpaid	4.4	2.3	2.1	3.0	1.5	1.4	2.6	1.3	1.2
all paid	1.0	0.7	0.7	1.9	1.1	1.1	1.0	0.7	0.7
all unpaid/ paid	1.6	0.9	0.9	2.6	1.2	1.2	1.7	0.9	0.9

Note : The activities under 'self development/ self care/ self maintenance, etc.' are 'residual other activities'

Table (6RSE)_State: RSE (in percent) of estimates of time (in minutes) spent in a day on an average **per participant** in self development actvities, unpaid activities and paid activities irrespective of whether it is a major activity or not (considering all the activities in a time slot) for each State/UT

Telangana

Activity	male			female			person		
	15-29 years	15-59 years	6 years and above	15-29 years	15-59 years	6 years and above	15-29 years	15-59 years	6 years and above
(1)	(2)	(3)	(4)	(5)	(6)	(7)	(8)	(9)	(10)
rural									
self development/ self care/ self maintenance, etc.	1.3	1.0	0.9	1.7	1.3	1.3	1.2	1.1	1.0
all unpaid	6.9	4.9	4.7	3.4	2.8	2.7	3.2	2.3	2.3
all paid	1.7	1.3	1.3	3.2	1.9	1.9	1.7	1.3	1.3
all unpaid/ paid	2.7	1.5	1.7	3.4	2.3	2.4	2.5	1.8	1.8
urban									
self development/ self care/ self maintenance, etc.	2.2	1.4	1.4	1.7	1.3	1.2	1.7	1.2	1.2
all unpaid	7.7	5.0	4.6	4.0	3.3	3.4	4.3	2.8	2.7
all paid	3.1	1.9	1.9	4.6	2.5	2.5	3.2	1.8	1.8
all unpaid/ paid	3.5	1.8	1.9	3.6	2.6	2.6	2.9	1.8	1.7
rural+urban									
self development/ self care/ self maintenance, etc.	1.2	0.8	0.8	1.2	0.9	0.9	1.0	0.8	0.8
all unpaid	5.3	3.5	3.3	2.6	2.1	2.1	2.6	1.8	1.8
all paid	2.2	1.2	1.2	2.8	1.5	1.5	2.2	1.2	1.2
all unpaid/ paid	2.3	1.2	1.3	2.5	1.8	1.8	1.9	1.3	1.3

Note : The activities under 'self development/ self care/ self maintenance, etc.' are 'residual other activities'

Table (6RSE)_State: RSE (in percent) of estimates of time (in minutes) spent in a day on an average **per participant** in self development actvities, unpaid activities and paid activities irrespective of whether it is a major activity or not (considering all the activities in a time slot) for each State/UT

Tripura

Activity	male			female			person		
	15-29 years	15-59 years	6 years and above	15-29 years	15-59 years	6 years and above	15-29 years	15-59 years	6 years and above
(1)	(2)	(3)	(4)	(5)	(6)	(7)	(8)	(9)	(10)
rural									
self development/ self care/ self maintenance, etc.	1.6	1.1	1.0	1.7	1.4	1.3	1.5	1.1	1.1
all unpaid	5.5	3.5	3.6	3.7	3.4	3.2	3.9	2.6	2.5
all paid	2.8	1.7	1.8	6.7	3.4	3.8	3.0	1.7	1.7
all unpaid/ paid	3.9	1.7	1.8	3.4	3.1	3.1	2.6	2.1	2.1
urban									
self development/ self care/ self maintenance, etc.	1.6	1.3	1.2	1.6	1.3	1.3	1.4	1.2	1.2
all unpaid	7.2	3.2	3.2	5.0	2.9	2.6	4.5	2.7	2.5
all paid	3.0	1.6	1.5	6.4	3.4	3.3	2.9	1.6	1.5
all unpaid/ paid	3.5	1.5	1.6	5.0	2.8	2.7	3.6	1.9	1.7
rural+urban									
self development/ self care/ self maintenance, etc.	1.3	0.9	0.8	1.4	1.1	1.1	1.2	0.9	0.9
all unpaid	4.7	2.9	3.0	3.3	2.9	2.8	3.4	2.3	2.1
all paid	2.3	1.4	1.5	5.5	2.7	2.9	2.5	1.4	1.4
all unpaid/ paid	3.2	1.3	1.5	3.0	2.7	2.6	2.3	1.8	1.8

Note : The activities under 'self development/ self care/ self maintenance, etc.' are 'residual other activities'

Table (6RSE)_State: RSE (in percent) of estimates of time (in minutes) spent in a day on an average **per participant** in self development actvities, unpaid activities and paid activities irrespective of whether it is a major activity or not (considering all the activities in a time slot) for each State/UT

Uttarakhand

Activity	male			female			person		
	15-29 years	15-59 years	6 years and above	15-29 years	15-59 years	6 years and above	15-29 years	15-59 years	6 years and above
(1)	(2)	(3)	(4)	(5)	(6)	(7)	(8)	(9)	(10)
rural									
self development/ self care/ self maintenance, etc.	2.8	2.4	2.1	2.9	3.2	2.8	2.0	2.3	1.9
all unpaid	10.8	11.8	4.3	14.1	9.5	9.3	13.9	5.6	5.9
all paid	3.9	2.1	2.2	27.3	11.2	11.6	2.3	1.7	2.0
all unpaid/ paid	6.7	3.8	4.8	13.6	9.0	8.8	11.0	6.5	6.8
urban									
self development/ self care/ self maintenance, etc.	4.3	3.0	2.3	1.9	1.7	1.8	2.9	2.1	1.8
all unpaid	10.5	6.7	6.2	6.0	5.2	4.7	4.8	3.3	2.9
all paid	2.7	2.2	2.1	10.7	6.5	6.6	2.9	2.3	2.2
all unpaid/ paid	5.7	2.9	3.0	6.3	5.3	4.8	3.8	2.9	2.6
rural+urban									
self development/ self care/ self maintenance, etc.	2.4	2.1	1.8	2.2	2.4	2.2	1.7	1.9	1.6
all unpaid	9.0	9.3	3.8	12.6	8.6	8.4	12.5	5.1	5.6
all paid	2.8	1.5	1.5	18.3	8.9	9.1	1.9	1.2	1.3
all unpaid/ paid	4.8	2.8	3.7	12.0	8.0	7.9	8.9	5.5	5.8

Note : The activities under 'self development/ self care/ self maintenance, etc.' are 'residual other activities'

Table (6RSE)_State: RSE (in percent) of estimates of time (in minutes) spent in a day on an average **per participant** in self development actvities, unpaid activities and paid activities irrespective of whether it is a major activity or not (considering all the activities in a time slot) for each State/UT

Uttar Pradesh

Activity	male			female			person		
	15-29 years	15-59 years	6 years and above	15-29 years	15-59 years	6 years and above	15-29 years	15-59 years	6 years and above
(1)	(2)	(3)	(4)	(5)	(6)	(7)	(8)	(9)	(10)
rural									
self development/ self care/ self maintenance, etc.	1.9	1.9	1.7	1.4	1.4	1.2	1.4	1.5	1.4
all unpaid	5.0	5.9	5.4	2.1	1.6	1.5	2.1	1.7	1.6
all paid	3.1	2.4	2.5	8.8	5.5	5.6	3.4	2.6	2.8
all unpaid/ paid	4.2	2.5	2.8	2.1	1.8	1.7	2.4	1.6	1.9
urban									
self development/ self care/ self maintenance, etc.	1.4	1.4	1.2	1.3	1.3	1.1	1.3	1.3	1.1
all unpaid	7.6	5.4	5.1	2.7	1.9	1.8	2.6	1.7	1.7
all paid	1.4	1.0	1.0	4.6	3.0	3.0	1.5	1.0	1.0
all unpaid/ paid	2.4	1.3	1.3	2.5	1.7	1.7	1.9	1.2	1.2
rural+urban									
self development/ self care/ self maintenance, etc.	1.5	1.5	1.3	1.3	1.3	1.1	1.3	1.3	1.2
all unpaid	4.5	5.6	5.3	1.8	1.4	1.4	1.8	1.5	1.5
all paid	2.5	2.1	2.2	6.2	4.2	4.4	2.7	2.2	2.4
all unpaid/ paid	3.3	2.0	2.3	1.8	1.5	1.5	1.9	1.3	1.5

Note : The activities under 'self development/ self care/ self maintenance, etc.' are 'residual other activities'

Table (6RSE)_State: RSE (in percent) of estimates of time (in minutes) spent in a day on an average **per participant** in self development actvities, unpaid activities and paid activities irrespective of whether it is a major activity or not (considering all the activities in a time slot) for each State/UT

West Bengal

Activity	male			female			person		
	15-29 years	15-59 years	6 years and above	15-29 years	15-59 years	6 years and above	15-29 years	15-59 years	6 years and above
(1)	(2)	(3)	(4)	(5)	(6)	(7)	(8)	(9)	(10)
rural									
self development/ self care/ self maintenance, etc.	1.1	1.0	0.8	0.9	0.7	0.7	0.8	0.6	0.6
all unpaid	4.6	2.6	2.5	2.1	1.9	1.9	2.2	1.9	1.8
all paid	2.2	1.5	1.5	3.5	2.6	2.5	2.2	1.5	1.5
all unpaid/ paid	2.7	1.3	1.3	1.9	1.7	1.7	1.6	1.1	1.2
urban									
self development/ self care/ self maintenance, etc.	1.9	1.4	1.2	2.0	1.3	1.2	1.7	1.2	1.0
all unpaid	9.5	4.6	4.2	3.6	2.6	2.6	3.8	2.7	2.6
all paid	3.4	2.0	1.8	3.2	2.9	3.1	3.0	2.0	1.8
all unpaid/ paid	3.6	1.9	2.1	3.4	2.3	2.3	2.8	1.7	1.7
rural+urban									
self development/ self care/ self maintenance, etc.	0.9	0.8	0.7	0.8	0.6	0.6	0.7	0.6	0.5
all unpaid	4.1	2.3	2.2	2.0	1.7	1.7	2.0	1.6	1.6
all paid	1.9	1.2	1.2	2.7	2.0	2.0	1.9	1.2	1.2
all unpaid/ paid	2.3	1.1	1.1	1.7	1.5	1.5	1.4	1.0	1.0

Note : The activities under 'self development/ self care/ self maintenance, etc.' are 'residual other activities'

Table (6RSE)_State: RSE (in percent) of estimates of time (in minutes) spent in a day on an average **per participant** in self development actvities, unpaid activities and paid activities irrespective of whether it is a major activity or not (considering all the activities in a time slot) for each State/UT

Andaman & N. Island

Activity	male			female			person		
	15-29 years	15-59 years	6 years and above	15-29 years	15-59 years	6 years and above	15-29 years	15-59 years	6 years and above
(1)	(2)	(3)	(4)	(5)	(6)	(7)	(8)	(9)	(10)
rural									
self development/ self care/ self maintenance, etc.	7.3	10.4	9.2	6.9	7.2	7.2	6.5	8.4	7.9
all unpaid	20.0	18.1	17.8	16.3	13.6	13.4	13.0	15.3	14.1
all paid	14.5	10.3	10.6	8.3	12.2	12.2	4.7	9.3	9.4
all unpaid/ paid	7.6	3.5	2.2	14.5	9.1	9.6	9.0	6.3	6.5
urban									
self development/ self care/ self maintenance, etc.	7.1	9.0	8.2	5.7	6.1	6.1	6.0	7.7	7.3
all unpaid	20.0	14.0	11.3	14.7	9.9	9.9	13.7	9.6	8.3
all paid	4.9	5.0	4.9	1.2	7.0	7.1	4.5	4.7	4.6
all unpaid/ paid	9.8	2.5	3.8	13.3	7.5	8.0	8.7	4.4	4.4
rural+urban									
self development/ self care/ self maintenance, etc.	5.2	7.0	6.3	4.9	5.3	5.3	4.5	6.0	5.7
all unpaid	14.8	11.6	11.7	12.7	9.4	9.5	11.0	10.3	9.7
all paid	7.1	5.7	6.1	6.8	8.4	8.4	4.3	5.4	5.6
all unpaid/ paid	6.2	2.2	2.1	11.9	6.5	6.9	7.7	4.2	4.4

Note : The activities under 'self development/ self care/ self maintenance, etc.' are 'residual other activities'

Table (6RSE)_State: RSE (in percent) of estimates of time (in minutes) spent in a day on an average **per participant** in self development actvities, unpaid activities and paid activities irrespective of whether it is a major activity or not (considering all the activities in a time slot) for each State/UT

Chandigarh

Activity	male			female			person		
	15-29 years	15-59 years	6 years and above	15-29 years	15-59 years	6 years and above	15-29 years	15-59 years	6 years and above
(1)	(2)	(3)	(4)	(5)	(6)	(7)	(8)	(9)	(10)
rural									
self development/ self care/ self maintenance, etc.	7.0	5.5	4.3	6.5	4.2	4.5	6.3	4.3	3.9
all unpaid	23.1	16.7	19.3	5.3	5.7	6.2	21.5	11.4	11.2
all paid	7.9	6.4	6.3	2.0	8.7	8.7	5.9	5.1	5.2
all unpaid/ paid	6.3	5.1	4.1	7.5	5.1	5.4	6.4	5.1	4.5
urban									
self development/ self care/ self maintenance, etc.	3.1	3.2	2.5	4.8	4.3	3.5	3.8	3.7	2.9
all unpaid	9.5	12.5	12.3	10.0	5.8	6.6	8.2	6.8	8.6
all paid	3.1	2.6	2.4	7.0	6.3	6.2	2.9	2.8	2.6
all unpaid/ paid	3.7	2.7	4.5	5.6	3.3	4.7	2.5	1.9	3.7
rural+urban									
self development/ self care/ self maintenance, etc.	3.0	3.1	2.4	4.7	4.2	3.4	3.7	3.6	2.8
all unpaid	9.1	11.8	11.8	9.5	5.4	6.3	7.8	6.5	8.2
all paid	3.0	2.5	2.3	6.9	6.1	6.1	2.8	2.7	2.5
all unpaid/ paid	3.5	2.6	4.3	5.3	3.1	4.5	2.3	1.8	3.5

Note : The activities under 'self development/ self care/ self maintenance, etc.' are 'residual other activities'

Table (6RSE)_State: RSE (in percent) of estimates of time (in minutes) spent in a day on an average **per participant** in self development actvities, unpaid activities and paid activities irrespective of whether it is a major activity or not (considering all the activities in a time slot) for each State/UT

Dadra & Nagar Haveli

Activity	male			female			person		
	15-29 years	15-59 years	6 years and above	15-29 years	15-59 years	6 years and above	15-29 years	15-59 years	6 years and above
(1)	(2)	(3)	(4)	(5)	(6)	(7)	(8)	(9)	(10)
rural									
self development/ self care/ self maintenance, etc.	6.8	4.9	5.2	4.5	4.4	3.9	5.4	4.3	4.0
all unpaid	13.4	13.0	12.3	10.1	7.7	8.4	10.3	8.1	8.4
all paid	3.3	1.6	1.4	4.9	6.5	7.2	1.6	2.0	2.6
all unpaid/ paid	7.2	3.1	9.1	7.3	5.6	6.6	4.8	3.4	6.2
urban									
self development/ self care/ self maintenance, etc.	3.1	2.4	1.9	5.6	3.1	2.2	2.2	1.9	1.3
all unpaid	6.2	5.8	5.9	8.7	4.2	2.5	13.8	9.4	8.5
all paid	3.8	4.3	4.2	12.9	7.5	7.5	4.2	4.5	4.4
all unpaid/ paid	4.2	3.8	3.6	4.9	3.8	3.9	3.0	3.0	3.1
rural+urban									
self development/ self care/ self maintenance, etc.	2.9	2.3	2.4	3.6	2.7	2.4	2.5	2.2	2.0
all unpaid	6.5	6.4	6.3	7.1	4.6	4.6	9.2	6.1	5.9
all paid	2.9	3.1	3.0	5.4	4.9	5.3	2.8	3.1	3.1
all unpaid/ paid	3.3	2.6	3.8	4.6	3.4	3.8	2.4	2.2	2.9

Note : The activities under 'self development/ self care/ self maintenance, etc.' are 'residual other activities'

Table (6RSE)_State: RSE (in percent) of estimates of time (in minutes) spent in a day on an average **per participant** in self development actvities, unpaid activities and paid activities irrespective of whether it is a major activity or not (considering all the activities in a time slot) for each State/UT

Daman & Diu

Activity	male			female			person		
	15-29 years	15-59 years	6 years and above	15-29 years	15-59 years	6 years and above	15-29 years	15-59 years	6 years and above
(1)	(2)	(3)	(4)	(5)	(6)	(7)	(8)	(9)	(10)
rural									
self development/ self care/ self maintenance, etc.	6.6	4.3	3.6	4.4	3.2	2.8	5.2	2.9	2.2
all unpaid	10.7	14.6	16.6	14.2	11.3	11.5	10.4	13.2	13.9
all paid	2.7	3.0	3.0	21.3	9.4	8.0	4.2	3.5	3.3
all unpaid/ paid	10.6	4.5	4.8	13.7	10.7	10.7	11.3	7.1	7.8
urban									
self development/ self care/ self maintenance, etc.	13.0	8.8	7.4	3.0	1.3	1.0	10.1	6.2	5.2
all unpaid	6.1	8.4	9.4	1.9	5.3	5.4	17.8	14.8	13.7
all paid	3.6	4.0	4.7	8.7	5.7	5.4	3.3	4.1	4.6
all unpaid/ paid	2.7	4.5	6.5	1.6	4.9	4.1	2.8	2.8	3.9
rural+urban									
self development/ self care/ self maintenance, etc.	11.7	8.0	6.5	2.2	1.3	1.1	8.5	5.3	4.3
all unpaid	5.6	7.6	8.4	3.6	4.8	4.9	15.6	12.6	11.5
all paid	3.9	4.1	4.7	9.0	6.3	6.2	3.5	4.3	4.6
all unpaid/ paid	3.6	4.8	6.5	2.1	4.5	3.9	3.1	2.9	3.7

Note : The activities under 'self development/ self care/ self maintenance, etc.' are 'residual other activities'

Table (6RSE)_State: RSE (in percent) of estimates of time (in minutes) spent in a day on an average **per participant** in self development actvities, unpaid activities and paid activities irrespective of whether it is a major activity or not (considering all the activities in a time slot) for each State/UT

Lakshadweep

Activity	male			female			person		
	15-29 years	15-59 years	6 years and above	15-29 years	15-59 years	6 years and above	15-29 years	15-59 years	6 years and above
(1)	(2)	(3)	(4)	(5)	(6)	(7)	(8)	(9)	(10)
rural									
self development/ self care/ self maintenance, etc.	4.6	3.7	2.9	2.2	3.4	3.9	3.4	3.7	3.5
all unpaid	20.4	12.2	9.3	14.4	10.2	10.3	10.1	7.1	7.3
all paid	7.4	3.1	4.7	3.8	4.6	8.4	6.5	2.8	4.3
all unpaid/ paid	14.7	4.4	4.4	13.9	9.7	9.7	8.9	4.3	5.1
urban									
self development/ self care/ self maintenance, etc.	6.4	5.5	5.1	4.1	4.4	4.4	5.2	4.9	4.6
all unpaid	18.7	10.7	9.3	24.2	14.4	13.6	24.6	11.0	10.8
all paid	8.0	6.8	6.8	5.2	8.3	7.5	7.9	5.5	5.3
all unpaid/ paid	11.0	7.1	7.4	22.4	12.6	11.8	18.7	9.8	9.2
rural+urban									
self development/ self care/ self maintenance, etc.	4.9	4.3	3.9	3.1	3.6	3.5	4.0	3.9	3.6
all unpaid	16.0	7.8	6.8	17.9	11.1	10.5	17.8	8.3	8.1
all paid	6.5	5.1	5.2	4.1	6.9	6.3	5.9	4.1	4.1
all unpaid/ paid	9.1	5.3	5.6	16.6	9.8	9.2	13.9	7.4	7.0

Note : The activities under 'self development/ self care/ self maintenance, etc.' are 'residual other activities'

Table (6RSE)_State: RSE (in percent) of estimates of time (in minutes) spent in a day on an average **per participant** in self development actvities, unpaid activities and paid activities irrespective of whether it is a major activity or not (considering all the activities in a time slot) for each State/UT

Puduchery

Activity	male			female			person		
	15-29 years	15-59 years	6 years and above	15-29 years	15-59 years	6 years and above	15-29 years	15-59 years	6 years and above
(1)	(2)	(3)	(4)	(5)	(6)	(7)	(8)	(9)	(10)
rural									
self development/ self care/ self maintenance, etc.	3.4	1.9	1.6	4.6	2.8	2.3	3.1	1.9	1.7
all unpaid	16.4	12.4	10.1	12.4	6.4	5.4	8.9	5.3	4.8
all paid	5.6	6.4	6.8	13.9	6.5	6.3	7.0	6.1	6.4
all unpaid/ paid	3.9	5.0	5.5	10.9	6.3	5.6	6.6	5.2	5.1
urban									
self development/ self care/ self maintenance, etc.	2.2	1.8	1.6	2.6	1.9	2.0	2.2	1.7	1.8
all unpaid	16.5	5.8	6.1	11.9	5.9	5.5	12.7	4.4	4.4
all paid	2.3	2.5	2.7	8.0	3.3	3.4	3.9	2.5	2.7
all unpaid/ paid	4.4	2.7	3.0	10.4	4.9	5.0	6.7	3.6	3.7
rural+urban									
self development/ self care/ self maintenance, etc.	1.9	1.4	1.2	2.3	1.6	1.6	1.8	1.3	1.3
all unpaid	12.6	6.1	5.7	8.9	4.5	4.1	8.6	3.4	3.4
all paid	2.6	2.7	2.9	6.5	3.0	3.2	3.4	2.6	2.8
all unpaid/ paid	3.0	2.5	2.7	7.8	3.9	3.8	4.9	2.9	3.0

Note : The activities under 'self development/ self care/ self maintenance, etc.' are 'residual other activities'

Table (6RSE)_State: RSE (in percent) of estimates of time (in minutes) spent in a day on an average **per participant** in self development actvities, unpaid activities and paid activities irrespective of whether it is a major activity or not (considering all the activities in a time slot) for each State/UT

all-India

Activity	male			female			person		
	15-29 years	15-59 years	6 years and above	15-29 years	15-59 years	6 years and above	15-29 years	15-59 years	6 years and above
(1)	(2)	(3)	(4)	(5)	(6)	(7)	(8)	(9)	(10)
rural									
self development/ self care/ self maintenance, etc.	0.5	0.5	0.4	0.6	0.5	0.4	0.5	0.4	0.4
all unpaid	1.9	1.9	1.9	1.2	0.9	0.9	1.0	0.7	0.0
all paid	0.8	0.6	0.6	1.2	0.8	0.8	0.7	0.5	
all unpaid/ paid	1.0	0.6	0.7	1.2	0.9	0.9	1.0	0.7	0.0
urban									
self development/ self care/ self maintenance, etc.	0.5	0.4	0.4	0.5	0.4	0.3	0.4	0.4	0.3
all unpaid	1.9	1.3	1.2	1.1	0.8	0.8	1.1	0.7	0.0
all paid	0.8	0.5	0.5	1.0	0.7	0.7	0.8	0.5	
all unpaid/ paid	1.0	0.6	0.6	1.0	0.7	0.7	0.8	0.5	0.0
rural+urban									
self development/ self care/ self maintenance, etc.	0.4	0.4	0.3	0.5	0.4	0.3	0.4	0.4	0.3
all unpaid	1.6	1.7	1.7	1.0	0.7	0.7	0.8	0.5	0.5
all paid	0.7	0.6	0.6	0.9	0.7	0.7	0.7	0.5	0.5
all unpaid/ paid	0.8	0.5	0.6	0.9	0.7	0.7	0.7	0.5	0.6

Note : The activities under 'self development/ self care/ self maintenance, etc.' are 'residual other activities'

Table (6RSE)_all-India: RSE (in percent) of estimates of time (in minutes) spent in a day on an average **per participant** in self development actvities, unpaid activities and paid activities irrespective of whether it is a major activity or not (considering all the activities in a time slot) at all-India level

all-India

Activity	male					female					person				
	6-14 years	15-29 years	15-59 years	60 years and above	all (6 years and above)	6-14 years	15-29 years	15-59 years	60 years and above	all (6 years and above)	6-14 years	15-29 years	15-59 years	60 years and above	all (6 years and above)
(1)	(2)	(3)	(4)	(5)	(6)	(7)	(8)	(9)	(10)	(11)	(12)	(13)	(14)	(15)	(16)
rural															
self development/ self care/ self maintenance, etc.	0.4	0.5	0.5	0.5	0.4	0.4	0.6	0.5	0.4	0.4	0.4	0.5	0.4	0.4	0.4
all unpaid	2.5	1.9	1.9	2.2	1.9	2.6	1.2	0.9	0.9	0.9	2.3	1.0	0.7	0.9	0.0
all paid	4.5	0.8	0.6	0.9	0.6	5.8	1.2	0.8	1.2	0.8	4.3	0.7	0.5	0.8	
all unpaid/ paid	2.7	1.0	0.6	0.8	0.7	2.5	1.2	0.9	0.9	0.9	2.4	1.0	0.7	0.7	0.0
urban															
self development/ self care/ self maintenance, etc.	0.3	0.5	0.4	0.5	0.4	0.3	0.5	0.4	0.4	0.3	0.3	0.4	0.4	0.4	0.3
all unpaid	3.1	1.9	1.3	1.8	1.2	2.9	1.1	0.8	1.2	0.8	2.5	1.1	0.7	1.0	0.0
all paid	9.0	0.8	0.5	0.9	0.5	9.4	1.0	0.7	1.9	0.7	7.4	0.8	0.5	0.9	
all unpaid/ paid	4.1	1.0	0.6	1.3	0.6	3.0	1.0	0.7	1.1	0.7	2.8	0.8	0.5	0.9	0.0
rural+urban															
self development/ self care/ self maintenance, etc.	0.4	0.4	0.4	0.4	0.3	0.3	0.5	0.4	0.3	0.3	0.4	0.4	0.4	0.4	0.3
all unpaid	2.2	1.6	1.7	2.0	1.7	2.3	1.0	0.7	0.7	0.7	2.0	0.8	0.5	0.8	0.5
all paid	4.1	0.7	0.6	0.8	0.6	5.0	0.9	0.7	1.0	0.7	3.8	0.7	0.5	0.7	0.5
all unpaid/ paid	2.3	0.8	0.5	0.7	0.6	2.2	0.9	0.7	0.7	0.7	2.0	0.7	0.5	0.6	0.6

Note: The activities under 'self development/ self care/ self maintenance, etc.' are 'residual other activities'

Table (7RSE)_State: RSE (in percent) of participation rate and RSE (in percent) of estimates of time (in minutes) spent in a day on an average **per participant** in SNA production/Non-SNA production/residual other activities where the activity was a major activity (considering only the major activity of the time slots) for each State/UT

Andhra Pradesh

Activity	male						female						person					
	15-29 years		15-59 years		6 years and above		15-29 years		15-59 years		6 years and above		15-29 years		15-59 years		6 years and above	
	participation rate	minutes spent on an average in a day **per participant**	participation rate	minutes spent on an average in a day **per participant**	participation rate	minutes spent on an average in a day **per participant**	participation rate	minutes spent on an average in a day **per participant**	participation rate	minutes spent on an average in a day **per participant**	participation rate	minutes spent on an average in a day **per participant**	participation rate	minutes spent on an average in a day **per participant**	participation rate	minutes spent on an average in a day **per participant**	participation rate	minutes spent on an average in a day **per participant**
(1)	(2)	(3)	(4)	(5)	(6)	(7)	(8)	(9)	(10)	(11)	(12)	(13)	(14)	(15)	(16)	(17)	(18)	(19)
rural																		
SNA Production	2.9	2.0	1.2	1.4	1.4	1.4	4.3	5.6	2.7	2.9	2.8	2.9	3.0	2.7	1.5	1.5	1.6	1.5
Non-SNA Production	4.7	5.3	3.6	3.2	3.5	2.9	1.3	2.2	0.6	1.4	0.9	1.3	2.0	2.2	1.1	1.3	1.2	1.2
SNA & Non-SNA Production	2.2	2.2	0.9	1.3	1.2	1.3	1.2	1.9	0.5	1.1	0.8	1.1	1.4	1.6	0.6	1.0	0.8	0.9
Residual other activities	0.0	0.8	0.0	0.6	0.0	0.5	0.0	1.0	0.0	0.6	0.0	0.5	0.0	0.8	0.0	0.5	0.0	0.4
urban																		
SNA Production	7.2	2.0	2.9	1.7	2.9	1.7	8.1	7.7	5.8	5.5	5.9	5.5	5.5	3.3	2.7	2.2	2.8	2.2
Non-SNA Production	9.1	9.5	6.2	6.1	6.1	5.2	3.3	4.1	1.4	2.4	2.4	2.4	4.1	4.1	2.1	2.4	2.2	2.4
SNA & Non-SNA Production	6.1	3.3	2.6	1.9	2.5	2.1	3.1	3.8	1.3	2.0	2.3	1.8	3.8	2.7	1.5	1.4	1.8	1.4
Residual other activities	0.0	1.8	0.0	1.3	0.0	1.0	0.0	1.7	0.0	1.0	0.0	1.0	0.0	1.4	0.0	0.9	0.0	0.7
rural+urban																		
SNA Production	3.0	1.6	1.2	1.1	1.3	1.1	4.3	4.6	2.9	2.6	2.9	2.5	2.9	2.2	1.5	1.3	1.6	1.3
Non-SNA Production	4.5	4.7	3.1	2.9	3.0	2.6	1.4	2.0	0.6	1.2	1.0	1.2	1.9	2.0	1.0	1.2	1.1	1.1
SNA & Non-SNA Production	2.5	1.9	1.1	1.1	1.2	1.2	1.3	1.8	0.5	1.0	0.9	1.0	1.6	1.4	0.6	0.8	0.8	0.8
Residual other activities	0.0	0.8	0.0	0.6	0.0	0.4	0.0	0.9	0.0	0.6	0.0	0.5	0.0	0.7	0.0	0.5	0.0	0.4

Table (7RSE)_State: RSE (in percent) of participation rate and RSE (in percent) of estimates of time (in minutes) spent in a day on an average **per participant** in SNA production/Non-SNA production/residual other activities where the activity was a major activity (considering only the major activity of the time slots) for each State/UT

Arunachal Pradesh

Activity	male						female						person					
	15-29 years		15-59 years		6 years and above		15-29 years		15-59 years		6 years and above		15-29 years		15-59 years		6 years and above	
	participation rate	minutes spent on an average in a day **per participant**	participation rate	minutes spent on an average in a day **per participant**	participation rate	minutes spent on an average in a day **per participant**	participation rate	minutes spent on an average in a day **per participant**	participation rate	minutes spent on an average in a day **per participant**	participation rate	minutes spent on an average in a day **per participant**	participation rate	minutes spent on an average in a day **per participant**	participation rate	minutes spent on an average in a day **per participant**	participation rate	minutes spent on an average in a day **per participant**
(1)	(2)	(3)	(4)	(5)	(6)	(7)	(8)	(9)	(10)	(11)	(12)	(13)	(14)	(15)	(16)	(17)	(18)	(19)
rural																		
SNA Production	17.1	7.2	4.7	6.3	3.6	6.0	16.4	15.9	6.2	6.6	6.7	6.4	5.4	8.8	2.1	5.8	2.6	5.7
Non-SNA Production	10.2	11.0	6.5	7.2	6.6	7.0	4.5	6.6	1.6	4.8	2.9	4.7	4.5	7.5	2.5	5.3	2.9	5.4
SNA & Non-SNA Production	7.2	5.0	2.1	3.9	2.1	3.5	4.6	8.9	1.9	4.1	3.1	3.8	3.8	6.2	1.1	3.6	1.4	3.5
Residual other activities	0.0	2.4	0.0	1.5	0.0	1.4	0.0	5.4	0.0	3.4	0.0	3.0	0.0	2.8	0.0	1.9	0.0	1.7
urban																		
SNA Production	13.1	5.0	3.6	4.0	4.0	4.0	15.6	16.0	9.9	7.8	11.2	7.5	10.7	8.6	4.3	4.8	4.9	4.7
Non-SNA Production	8.2	9.5	5.9	7.1	6.1	7.1	2.9	6.7	1.3	3.5	2.3	3.3	4.3	5.8	2.5	2.8	3.1	3.1
SNA & Non-SNA Production	8.0	5.6	2.4	3.5	3.4	3.6	2.1	7.4	0.9	3.7	2.1	3.8	3.7	5.6	1.4	3.1	2.2	3.1
Residual other activities	0.0	2.0	0.0	2.0	0.0	1.5	0.0	3.4	0.0	2.2	0.0	2.0	0.0	2.4	0.0	1.8	0.0	1.4
rural+urban																		
SNA Production	15.9	6.7	4.4	5.7	3.5	5.4	14.8	14.4	5.4	6.2	5.8	6.0	5.0	8.0	1.9	5.3	2.3	5.2
Non-SNA Production	9.3	10.1	6.0	6.6	6.4	6.5	4.2	6.0	1.5	4.3	2.6	4.3	4.1	6.8	2.3	4.8	2.7	4.9
SNA & Non-SNA Production	6.7	4.6	1.9	3.6	1.9	3.2	4.3	8.1	1.8	3.8	2.8	3.4	3.5	5.6	1.0	3.3	1.3	3.2
Residual other activities	0.0	2.2	0.0	1.4	0.0	1.3	0.0	4.9	0.0	3.1	0.0	2.7	0.0	2.5	0.0	1.7	0.0	1.5

Table (7RSE)_State: RSE (in percent) of participation rate and RSE (in percent) of estimates of time (in minutes) spent in a day on an average **per participant** in SNA production/Non-SNA production/residual other activities where the activity was a major activity (considering only the major activity of the time slots) for each State/UT

Assam

Activity	male						female						person					
	15-29 years		15-59 years		6 years and above		15-29 years		15-59 years		6 years and above		15-29 years		15-59 years		6 years and above	
	participation rate	minutes spent on an average in a day **per participant**	participation rate	minutes spent on an average in a day **per participant**	participation rate	minutes spent on an average in a day **per participant**	participation rate	minutes spent on an average in a day **per participant**	participation rate	minutes spent on an average in a day **per participant**	participation rate	minutes spent on an average in a day **per participant**	participation rate	minutes spent on an average in a day **per participant**	participation rate	minutes spent on an average in a day **per participant**	participation rate	minutes spent on an average in a day **per participant**
(1)	(2)	(3)	(4)	(5)	(6)	(7)	(8)	(9)	(10)	(11)	(12)	(13)	(14)	(15)	(16)	(17)	(18)	(19)
rural																		
SNA Production	2.4	1.8	0.9	1.6	1.2	1.7	4.2	5.7	3.6	4.4	3.6	4.4	2.8	2.4	1.7	1.9	1.8	2.0
Non-SNA Production	3.4	3.4	1.9	2.4	2.1	2.3	1.3	1.7	0.6	1.3	0.9	1.2	1.7	2.0	0.9	1.3	1.1	1.2
SNA & Non-SNA Production	1.8	1.8	0.6	1.2	0.9	1.4	1.3	1.5	0.5	1.0	0.8	1.1	1.1	1.3	0.4	0.9	0.7	1.0
Residual other activities	0.0	0.9	0.0	0.6	0.0	0.6	0.0	0.9	0.0	0.6	0.0	0.6	0.0	0.8	0.0	0.5	0.0	0.5
urban																		
SNA Production	9.5	3.9	2.6	3.4	3.1	3.5	17.0	11.1	12.1	9.4	13.1	9.9	8.8	5.5	4.2	4.0	4.7	4.1
Non-SNA Production	11.0	10.9	4.5	5.9	4.8	5.7	3.6	4.7	1.1	2.7	2.2	2.7	5.3	5.4	2.2	2.8	2.8	2.7
SNA & Non-SNA Production	8.0	5.7	2.3	2.7	2.7	2.8	3.7	4.7	1.2	2.4	2.3	2.3	4.2	4.0	1.3	2.1	2.0	2.1
Residual other activities	0.0	2.6	0.0	1.9	0.0	1.4	0.0	2.1	0.0	1.3	0.0	1.3	0.0	1.9	0.0	1.4	0.0	1.1
rural+urban																		
SNA Production	2.5	1.7	0.9	1.5	1.1	1.6	4.1	5.3	3.8	4.1	3.8	4.1	2.9	2.3	1.7	1.9	1.8	2.0
Non-SNA Production	3.3	3.3	1.9	2.2	1.9	2.1	1.3	1.6	0.5	1.2	0.8	1.2	1.7	1.9	0.9	1.2	1.0	1.1
SNA & Non-SNA Production	1.9	1.7	0.6	1.1	0.8	1.3	1.2	1.4	0.5	0.9	0.8	1.0	1.1	1.3	0.4	0.9	0.6	0.9
Residual other activities	0.0	0.9	0.0	0.6	0.0	0.5	0.0	0.9	0.0	0.6	0.0	0.5	0.0	0.8	0.0	0.5	0.0	0.4

Table (7RSE)_State: RSE (in percent) of participation rate and RSE (in percent) of estimates of time (in minutes) spent in a day on an average **per participant** in SNA production/Non-SNA production/residual other activities where the activity was a major activity (considering only the major activity of the time slots) for each State/UT

Bihar

Activity	male						female						person					
	15-29 years		15-59 years		6 years and above		15-29 years		15-59 years		6 years and above		15-29 years		15-59 years		6 years and above	
	participation rate	minutes spent on an average in a day **per participant**	participation rate	minutes spent on an average in a day **per participant**	participation rate	minutes spent on an average in a day **per participant**	participation rate	minutes spent on an average in a day **per participant**	participation rate	minutes spent on an average in a day **per participant**	participation rate	minutes spent on an average in a day **per participant**	participation rate	minutes spent on an average in a day **per participant**	participation rate	minutes spent on an average in a day **per participant**	participation rate	minutes spent on an average in a day **per participant**
(1)	(2)	(3)	(4)	(5)	(6)	(7)	(8)	(9)	(10)	(11)	(12)	(13)	(14)	(15)	(16)	(17)	(18)	(19)
rural																		
SNA Production	4.7	2.1	1.7	2.0	2.1	2.0	10.0	8.2	8.4	6.2	8.4	5.9	4.3	2.9	2.3	2.2	2.9	2.2
Non-SNA Production	5.9	4.7	3.7	4.2	4.9	3.9	1.5	1.8	0.8	1.6	1.9	1.7	2.7	2.7	1.8	1.9	2.9	2.0
SNA & Non-SNA Production	4.9	2.7	1.7	1.7	3.0	2.0	1.5	1.9	0.7	1.5	1.9	1.5	2.6	1.9	1.1	1.3	2.2	1.5
Residual other activities	0.0	1.2	0.0	0.7	0.0	0.6	0.0	1.2	0.0	0.9	0.0	0.8	0.0	0.9	0.0	0.7	0.0	0.6
urban																		
SNA Production	6.4	1.9	2.4	1.4	2.5	1.3	17.0	13.6	10.6	7.6	10.4	7.6	6.9	2.6	2.7	1.7	2.9	1.7
Non-SNA Production	7.3	5.3	4.8	3.9	5.0	3.6	2.6	2.7	1.2	1.8	1.7	1.9	3.4	3.2	2.1	1.8	2.5	1.9
SNA & Non-SNA Production	4.0	3.9	1.5	1.8	2.1	1.9	2.5	2.6	1.2	1.6	1.6	1.6	2.6	2.6	1.1	1.4	1.6	1.4
Residual other activities	0.0	1.2	0.0	0.9	0.0	0.7	0.0	1.6	0.0	1.0	0.0	0.8	0.0	1.3	0.0	0.8	0.0	0.6
rural+urban																		
SNA Production	4.5	2.0	1.6	1.8	1.9	1.9	9.1	7.8	7.6	5.8	7.7	5.5	4.2	2.7	2.2	2.0	2.6	2.0
Non-SNA Production	5.5	4.3	3.5	3.9	4.6	3.6	1.5	1.7	0.8	1.5	1.7	1.6	2.5	2.5	1.6	1.7	2.7	1.8
SNA & Non-SNA Production	4.5	2.5	1.6	1.6	2.7	1.8	1.5	1.8	0.7	1.4	1.7	1.4	2.4	1.8	1.0	1.2	2.0	1.3
Residual other activities	0.0	1.1	0.0	0.6	0.0	0.5	0.0	1.1	0.0	0.8	0.0	0.7	0.0	0.9	0.0	0.6	0.0	0.6

Table (7RSE)_State: RSE (in percent) of participation rate and RSE (in percent) of estimates of time (in minutes) spent in a day on an average **per participant** in SNA production/Non-SNA production/residual other activities where the activity was a major activity (considering only the major activity of the time slots) for each State/UT

Chhattisgarh

Activity	male						female						person					
	15-29 years		15-59 years		6 years and above		15-29 years		15-59 years		6 years and above		15-29 years		15-59 years		6 years and above	
	participation rate	minutes spent on an average in a day **per participant**	participation rate	minutes spent on an average in a day **per participant**	participation rate	minutes spent on an average in a day **per participant**	participation rate	minutes spent on an average in a day **per participant**	participation rate	minutes spent on an average in a day **per participant**	participation rate	minutes spent on an average in a day **per participant**	participation rate	minutes spent on an average in a day **per participant**	participation rate	minutes spent on an average in a day **per participant**	participation rate	minutes spent on an average in a day **per participant**
(1)	(2)	(3)	(4)	(5)	(6)	(7)	(8)	(9)	(10)	(11)	(12)	(13)	(14)	(15)	(16)	(17)	(18)	(19)
rural																		
SNA Production	3.1	3.0	2.0	2.1	2.3	2.1	4.5	6.0	3.4	4.4	3.6	4.2	3.5	3.2	2.3	2.5	2.5	2.5
Non-SNA Production	7.1	6.5	6.0	4.5	6.2	4.6	1.5	3.7	0.7	2.5	1.3	2.5	3.0	3.5	2.0	2.3	2.4	2.4
SNA & Non-SNA Production	2.3	3.4	1.1	2.1	1.6	2.2	1.4	2.4	0.6	1.5	1.2	1.5	1.5	2.4	0.6	1.5	1.1	1.4
Residual other activities	0.0	1.0	0.0	0.8	0.0	0.6	0.0	1.4	0.0	0.9	0.0	0.8	0.0	1.0	0.0	0.7	0.0	0.6
urban																		
SNA Production	7.3	5.4	3.1	3.7	3.7	4.2	12.8	10.7	10.9	6.7	11.2	5.6	6.7	8.2	4.0	5.6	4.5	5.7
Non-SNA Production	13.7	8.4	10.5	5.7	11.1	5.7	3.4	7.6	1.7	5.9	2.0	5.3	4.5	8.6	3.1	6.3	3.4	5.9
SNA & Non-SNA Production	5.5	7.1	2.2	4.0	3.1	4.6	2.9	5.4	1.3	3.5	1.6	3.1	3.3	5.9	1.3	3.4	1.6	3.5
Residual other activities	0.0	3.1	0.0	2.2	0.0	1.8	0.0	2.3	0.0	1.7	0.0	1.2	0.0	2.4	0.0	1.8	0.0	1.3
rural+urban																		
SNA Production	2.9	3.2	1.7	2.2	2.0	2.3	4.8	5.3	3.8	3.9	3.9	3.7	3.2	3.4	2.2	2.5	2.3	2.5
Non-SNA Production	6.6	5.8	5.3	3.9	5.6	4.0	1.4	3.3	0.6	2.4	1.1	2.3	2.6	3.3	1.8	2.2	2.1	2.3
SNA & Non-SNA Production	2.2	3.4	1.0	2.2	1.4	2.3	1.2	2.2	0.5	1.4	1.0	1.4	1.4	2.2	0.6	1.4	1.0	1.4
Residual other activities	0.0	1.1	0.0	0.9	0.0	0.7	0.0	1.2	0.0	0.8	0.0	0.6	0.0	0.9	0.0	0.7	0.0	0.5

Table (7RSE)_State: RSE (in percent) of participation rate and RSE (in percent) of estimates of time (in minutes) spent in a day on an average **per participant** in SNA production/Non-SNA production/residual other activities where the activity was a major activity (considering only the major activity of the time slots) for each State/UT

Delhi

Activity	male						female						person					
	15-29 years		15-59 years		6 years and above		15-29 years		15-59 years		6 years and above		15-29 years		15-59 years		6 years and above	
	participation rate	minutes spent on an average in a day **per participant**	participation rate	minutes spent on an average in a day **per participant**	participation rate	minutes spent on an average in a day **per participant**	participation rate	minutes spent on an average in a day **per participant**	participation rate	minutes spent on an average in a day **per participant**	participation rate	minutes spent on an average in a day **per participant**	participation rate	minutes spent on an average in a day **per participant**	participation rate	minutes spent on an average in a day **per participant**	participation rate	minutes spent on an average in a day **per participant**
(1)	(2)	(3)	(4)	(5)	(6)	(7)	(8)	(9)	(10)	(11)	(12)	(13)	(14)	(15)	(16)	(17)	(18)	(19)
rural																		
SNA Production	9.5	3.0	5.7	2.8	6.4	2.7							5.4	3.0	6.8	2.7	7.3	2.6
Non-SNA Production	27.4	22.3	33.1	15.7	34.2	13.7	9.2	10.0	4.5	6.2	4.8	6.7	11.2	12.9	9.5	11.0	10.6	11.5
SNA & Non-SNA Production	10.5	3.8	5.8	2.2	7.7	2.0	9.2	10.0	4.5	7.5	4.8	7.8	9.7	5.5	4.7	2.9	5.6	3.3
Residual other activities	0.0	2.9	0.0	2.8	0.0	2.3	0.0	4.1	0.0	2.7	0.0	2.1	0.0	2.2	0.0	1.5	0.0	1.2
urban																		
SNA Production	3.7	2.3	2.0	1.3	2.2	1.5	9.4	5.8	8.5	4.2	8.8	4.5	3.7	2.5	2.4	1.5	2.4	1.8
Non-SNA Production	7.8	6.7	7.1	6.4	6.9	5.7	3.1	3.9	1.0	2.2	1.6	2.2	4.2	4.7	2.4	2.5	2.6	2.5
SNA & Non-SNA Production	3.3	3.4	1.5	1.7	1.6	1.9	3.1	3.3	1.0	1.7	1.4	1.8	2.4	2.8	1.0	1.3	1.3	1.5
Residual other activities	0.0	1.0	0.0	0.9	0.0	0.7	0.0	1.6	0.0	0.7	0.0	0.7	0.0	1.0	0.0	0.7	0.0	0.5
rural+urban																		
SNA Production	3.6	2.2	1.9	1.3	2.1	1.5	9.3	5.8	8.7	4.2	8.7	4.5	3.7	2.5	2.3	1.5	2.3	1.8
Non-SNA Production	7.7	6.7	7.0	6.3	6.8	5.6	3.1	3.9	1.0	2.2	1.6	2.2	4.2	4.6	2.4	2.4	2.6	2.5
SNA & Non-SNA Production	3.2	3.4	1.5	1.7	1.6	1.9	3.1	3.3	1.0	1.7	1.4	1.7	2.4	2.8	1.0	1.3	1.3	1.5
Residual other activities	0.0	1.0	0.0	0.9	0.0	0.7	0.0	1.5	0.0	0.7	0.0	0.7	0.0	1.0	0.0	0.6	0.0	0.5

Table (7RSE)_State: RSE (in percent) of participation rate and RSE (in percent) of estimates of time (in minutes) spent in a day on an average **per participant** in SNA production/Non-SNA production/residual other activities where the activity was a major activity (considering only the major activity of the time slots) for each State/UT

Goa

Activity	male						female						person					
	15-29 years		15-59 years		6 years and above		15-29 years		15-59 years		6 years and above		15-29 years		15-59 years		6 years and above	
	participation rate	minutes spent on an average in a day **per participant**	participation rate	minutes spent on an average in a day **per participant**	participation rate	minutes spent on an average in a day **per participant**	participation rate	minutes spent on an average in a day **per participant**	participation rate	minutes spent on an average in a day **per participant**	participation rate	minutes spent on an average in a day **per participant**	participation rate	minutes spent on an average in a day **per participant**	participation rate	minutes spent on an average in a day **per participant**	participation rate	minutes spent on an average in a day **per participant**
(1)	(2)	(3)	(4)	(5)	(6)	(7)	(8)	(9)	(10)	(11)	(12)	(13)	(14)	(15)	(16)	(17)	(18)	(19)
rural																		
SNA Production	12.7	22.2	4.3	6.1	6.1	6.7	26.0	17.9	36.1	8.6	37.1	5.4	20.6	14.0	16.2	7.6	18.2	8.3
Non-SNA Production	23.9	26.7	17.2	8.1	13.7	8.4	5.6	20.4	2.7	10.5	5.7	11.2	10.7	13.8	5.7	8.1	3.0	11.2
SNA & Non-SNA Production	12.6	11.1	3.1	5.9	4.2	8.9	3.8	14.9	2.4	14.9	4.7	14.9	6.9	8.0	1.9	8.4	2.5	10.7
Residual other activities	0.0	4.0	0.0	2.1	0.0	2.2	0.0	4.3	0.0	5.9	0.0	5.6	0.0	3.2	0.0	3.7	0.0	3.4
urban																		
SNA Production	11.8	4.8	4.3	7.1	5.0	10.6	14.1	17.3	9.5	9.5	10.6	13.1	14.8	8.3	5.5	8.5	6.2	12.0
Non-SNA Production	25.9	8.9	10.4	7.1	7.7	4.1	3.6	13.8	1.2	8.4	3.3	6.3	11.4	10.3	4.7	7.2	4.3	6.0
SNA & Non-SNA Production	7.3	10.6	2.7	3.7	2.8	5.6	5.3	8.3	1.5	4.8	2.9	4.3	6.9	7.9	1.7	3.3	2.0	3.7
Residual other activities	0.0	3.6	0.0	2.0	0.0	2.0	0.0	2.8	0.0	2.7	0.0	1.9	0.0	3.1	0.0	1.8	0.0	1.1
rural+urban																		
SNA Production	9.4	7.1	2.9	5.1	3.7	7.6	13.8	14.4	11.8	7.2	12.8	9.6	11.3	7.8	5.8	6.1	6.8	8.7
Non-SNA Production	18.6	15.7	8.9	5.4	7.0	3.9	3.8	12.4	1.6	6.7	3.2	6.0	8.0	9.3	3.7	5.7	3.2	5.9
SNA & Non-SNA Production	6.8	8.2	2.0	3.4	2.5	5.0	3.6	9.9	1.6	6.3	2.6	6.1	5.3	6.0	1.4	3.8	1.8	4.6
Residual other activities	0.0	2.8	0.0	1.5	0.0	1.5	0.0	2.7	0.0	2.9	0.0	2.6	0.0	2.2	0.0	1.7	0.0	1.4

Table (7RSE)_State: RSE (in percent) of participation rate and RSE (in percent) of estimates of time (in minutes) spent in a day on an average **per participant** in SNA production/Non-SNA production/residual other activities where the activity was a major activity (considering only the major activity of the time slots) for each State/UT

Gujarat

Activity	male						female						person					
	15-29 years		15-59 years		6 years and above		15-29 years		15-59 years		6 years and above		15-29 years		15-59 years		6 years and above	
	participation rate	minutes spent on an average in a day **per participant**	participation rate	minutes spent on an average in a day **per participant**	participation rate	minutes spent on an average in a day **per participant**	participation rate	minutes spent on an average in a day **per participant**	participation rate	minutes spent on an average in a day **per participant**	participation rate	minutes spent on an average in a day **per participant**	participation rate	minutes spent on an average in a day **per participant**	participation rate	minutes spent on an average in a day **per participant**	participation rate	minutes spent on an average in a day **per participant**
(1)	(2)	(3)	(4)	(5)	(6)	(7)	(8)	(9)	(10)	(11)	(12)	(13)	(14)	(15)	(16)	(17)	(18)	(19)
rural																		
SNA Production	1.8	1.7	0.8	1.2	1.2	1.2	4.1	4.5	2.8	2.9	2.9	2.8	2.5	2.2	1.4	1.5	1.5	1.5
Non-SNA Production	4.7	5.4	3.7	3.3	3.9	3.1	0.8	1.8	0.4	1.5	0.8	1.4	1.8	1.9	1.1	1.5	1.4	1.5
SNA & Non-SNA Production	1.5	1.7	0.7	1.1	1.1	1.1	0.7	1.6	0.3	1.0	0.7	1.1	0.9	1.3	0.4	0.9	0.7	0.9
Residual other activities	0.0	0.7	0.0	0.5	0.0	0.5	0.0	0.9	0.0	0.6	0.0	0.5	0.0	0.7	0.0	0.5	0.0	0.4
urban																		
SNA Production	4.3	1.7	1.9	1.4	2.0	1.4	8.7	9.4	9.4	9.7	9.3	9.0	4.0	3.1	2.7	2.8	2.9	2.7
Non-SNA Production	7.8	6.7	6.0	4.8	5.7	4.1	2.0	2.4	1.0	1.5	1.2	1.6	2.5	2.8	1.6	1.7	1.6	1.7
SNA & Non-SNA Production	3.6	3.0	1.5	2.0	1.7	2.0	1.9	2.4	0.9	1.6	1.1	1.8	2.3	2.3	0.9	1.6	1.0	1.6
Residual other activities	0.0	2.0	0.0	1.3	0.0	1.0	0.0	1.2	0.0	0.8	0.0	0.7	0.0	1.3	0.0	0.9	0.0	0.7
rural+urban																		
SNA Production	2.3	1.3	1.1	0.9	1.2	0.9	4.3	4.0	4.0	3.3	4.0	3.1	2.6	1.8	1.8	1.4	1.9	1.3
Non-SNA Production	4.5	4.2	3.4	2.8	3.3	2.5	1.0	1.5	0.5	1.0	0.7	1.0	1.5	1.6	0.9	1.2	1.0	1.1
SNA & Non-SNA Production	2.0	1.7	0.9	1.1	1.0	1.1	0.9	1.5	0.5	1.1	0.6	1.2	1.2	1.2	0.5	0.9	0.6	0.9
Residual other activities	0.0	1.0	0.0	0.7	0.0	0.5	0.0	0.8	0.0	0.6	0.0	0.5	0.0	0.8	0.0	0.5	0.0	0.4

Table (7RSE)_State: RSE (in percent) of participation rate and RSE (in percent) of estimates of time (in minutes) spent in a day on an average **per participant** in SNA production/Non-SNA production/residual other activities where the activity was a major activity (considering only the major activity of the time slots) for each State/UT

Haryana

Activity	male						female						person					
	15-29 years		15-59 years		6 years and above		15-29 years		15-59 years		6 years and above		15-29 years		15-59 years		6 years and above	
	participation rate	minutes spent on an average in a day **per participant**	participation rate	minutes spent on an average in a day **per participant**	participation rate	minutes spent on an average in a day **per participant**	participation rate	minutes spent on an average in a day **per participant**	participation rate	minutes spent on an average in a day **per participant**	participation rate	minutes spent on an average in a day **per participant**	participation rate	minutes spent on an average in a day **per participant**	participation rate	minutes spent on an average in a day **per participant**	participation rate	minutes spent on an average in a day **per participant**
(1)	(2)	(3)	(4)	(5)	(6)	(7)	(8)	(9)	(10)	(11)	(12)	(13)	(14)	(15)	(16)	(17)	(18)	(19)
rural																		
SNA Production	4.0	2.6	1.7	1.9	1.9	1.9	7.9	8.8	6.4	5.2	6.6	5.2	4.1	3.3	2.5	2.4	2.8	2.4
Non-SNA Production	7.4	7.1	7.4	5.5	6.9	5.0	2.4	3.2	1.1	2.1	1.7	2.2	3.5	2.9	2.4	1.9	2.7	2.1
SNA & Non-SNA Production	3.4	3.4	1.5	2.1	2.0	2.3	2.3	2.8	1.1	1.9	1.6	2.0	2.3	2.5	1.0	1.7	1.5	1.8
Residual other activities	0.0	1.0	0.0	0.8	0.0	0.6	0.0	1.3	0.0	1.0	0.0	0.9	0.0	1.0	0.0	0.7	0.0	0.6
urban																		
SNA Production	5.5	2.9	2.0	2.1	2.2	2.2	11.9	8.0	8.7	4.1	9.6	4.3	5.1	3.1	2.6	2.1	2.8	2.3
Non-SNA Production	11.0	7.6	8.4	5.0	7.6	4.6	3.2	4.7	1.4	3.0	1.6	3.0	4.7	4.3	2.4	2.7	2.4	2.7
SNA & Non-SNA Production	4.7	3.6	1.8	2.2	2.1	2.5	2.8	3.8	1.1	2.5	1.4	2.5	3.1	3.1	1.2	2.0	1.5	2.1
Residual other activities	0.0	2.0	0.0	1.2	0.0	1.0	0.0	1.5	0.0	1.0	0.0	0.8	0.0	1.5	0.0	1.0	0.0	0.8
rural+urban																		
SNA Production	3.2	2.1	1.3	1.5	1.4	1.5	6.6	6.5	5.4	4.0	5.6	4.0	3.2	2.6	1.9	1.8	2.1	1.9
Non-SNA Production	6.2	5.3	5.6	3.9	5.2	3.6	1.9	2.7	0.9	1.7	1.2	1.8	2.8	2.4	1.8	1.6	1.9	1.7
SNA & Non-SNA Production	2.8	2.7	1.2	1.6	1.5	1.8	1.8	2.3	0.8	1.6	1.1	1.6	1.8	2.0	0.8	1.3	1.1	1.4
Residual other activities	0.0	1.0	0.0	0.7	0.0	0.5	0.0	1.0	0.0	0.7	0.0	0.6	0.0	0.8	0.0	0.6	0.0	0.5

Table (7RSE)_State: RSE (in percent) of participation rate and RSE (in percent) of estimates of time (in minutes) spent in a day on an average **per participant** in SNA production/Non-SNA production/residual other activities where the activity was a major activity (considering only the major activity of the time slots) for each State/UT

Himachal Pradesh

Activity	male						female						person					
	15-29 years		15-59 years		6 years and above		15-29 years		15-59 years		6 years and above		15-29 years		15-59 years		6 years and above	
	participation rate	minutes spent on an average in a day **per participant**	participation rate	minutes spent on an average in a day **per participant**	participation rate	minutes spent on an average in a day **per participant**	participation rate	minutes spent on an average in a day **per participant**	participation rate	minutes spent on an average in a day **per participant**	participation rate	minutes spent on an average in a day **per participant**	participation rate	minutes spent on an average in a day **per participant**	participation rate	minutes spent on an average in a day **per participant**	participation rate	minutes spent on an average in a day **per participant**
(1)	(2)	(3)	(4)	(5)	(6)	(7)	(8)	(9)	(10)	(11)	(12)	(13)	(14)	(15)	(16)	(17)	(18)	(19)
rural																		
SNA Production	6.4	4.8	2.4	2.1	3.2	2.0	8.6	7.1	4.7	4.0	5.4	4.3	6.2	4.4	3.0	2.0	3.5	2.0
Non-SNA Production	9.6	13.8	8.9	9.2	8.6	7.3	3.2	4.3	1.2	2.1	1.7	1.8	4.2	4.2	2.2	2.4	2.3	2.2
SNA & Non-SNA Production	5.2	5.5	1.9	1.7	2.5	1.6	3.0	3.3	1.1	1.7	1.4	1.9	2.9	3.4	1.0	1.4	1.5	1.4
Residual other activities	0.0	1.4	0.0	0.9	0.0	0.8	0.0	1.5	0.0	1.1	0.0	1.0	0.0	1.3	0.0	0.8	0.0	0.7
urban																		
SNA Production	19.5	5.2	8.7	2.7	7.2	2.4	32.5	14.6	17.4	14.0	19.0	14.7	20.8	7.4	7.2	4.5	6.8	4.4
Non-SNA Production	10.2	9.2	9.1	7.5	7.3	6.9	8.9	17.3	5.4	8.9	4.5	8.1	7.1	12.8	4.9	6.8	3.4	6.4
SNA & Non-SNA Production	7.7	12.6	5.0	5.4	4.5	4.9	11.4	10.2	4.0	3.9	4.2	4.0	10.0	9.6	3.4	3.7	2.7	3.7
Residual other activities	0.0	4.3	0.0	3.3	0.0	2.3	0.0	6.0	0.0	3.0	0.0	2.4	0.0	4.6	0.0	2.3	0.0	1.7
rural+urban																		
SNA Production	6.3	4.5	2.4	1.9	3.1	1.9	8.2	11.0	4.5	4.1	5.2	4.3	6.0	4.9	2.8	2.0	3.3	1.9
Non-SNA Production	8.3	12.1	7.5	8.0	7.5	6.4	3.2	4.4	1.3	2.0	1.6	1.8	3.8	4.2	2.0	2.3	2.2	2.1
SNA & Non-SNA Production	4.8	5.1	1.9	1.6	2.3	1.5	2.9	3.1	1.1	1.6	1.4	1.8	2.9	3.3	1.0	1.3	1.4	1.3
Residual other activities	0.0	1.4	0.0	0.8	0.0	0.8	0.0	1.5	0.0	1.1	0.0	0.9	0.0	1.2	0.0	0.8	0.0	0.6

Table (7RSE)_State: RSE (in percent) of participation rate and RSE (in percent) of estimates of time (in minutes) spent in a day on an average **per participant** in SNA production/Non-SNA production/residual other activities where the activity was a major activity (considering only the major activity of the time slots) for each State/UT

Jammu & Kashmir

Activity	male						female						person					
	15-29 years		15-59 years		6 years and above		15-29 years		15-59 years		6 years and above		15-29 years		15-59 years		6 years and above	
	participation rate	minutes spent on an average in a day **per participant**	participation rate	minutes spent on an average in a day **per participant**	participation rate	minutes spent on an average in a day **per participant**	participation rate	minutes spent on an average in a day **per participant**	participation rate	minutes spent on an average in a day **per participant**	participation rate	minutes spent on an average in a day **per participant**	participation rate	minutes spent on an average in a day **per participant**	participation rate	minutes spent on an average in a day **per participant**	participation rate	minutes spent on an average in a day **per participant**
(1)	(2)	(3)	(4)	(5)	(6)	(7)	(8)	(9)	(10)	(11)	(12)	(13)	(14)	(15)	(16)	(17)	(18)	(19)
rural																		
SNA Production	5.9	6.2	2.5	2.7	4.8	2.8	10.1	7.6	7.7	7.2	6.4	7.4	6.4	4.7	4.0	2.6	4.4	2.5
Non-SNA Production	21.9	13.3	26.1	11.7	24.3	10.7	4.6	7.6	2.2	4.1	2.8	3.3	7.5	8.1	7.8	6.5	8.9	5.4
SNA & Non-SNA Production	4.6	5.2	1.8	2.9	2.6	3.0	4.4	7.8	1.8	3.2	3.0	2.3	3.8	4.8	1.6	1.6	2.5	1.1
Residual other activities	0.0	1.4	0.0	1.3	0.0	1.3	0.0	2.1	0.0	1.3	0.0	1.0	0.0	1.1	0.0	0.7	0.0	0.9
urban																		
SNA Production	13.6	3.8	4.9	2.3	5.6	2.3	23.0	10.6	19.9	12.9	21.3	13.4	7.7	4.2	5.3	3.2	6.2	3.4
Non-SNA Production	30.7	28.3	17.7	15.0	15.5	12.3	6.9	9.0	2.7	3.6	3.7	3.3	12.8	9.1	5.5	3.4	6.1	3.0
SNA & Non-SNA Production	16.5	6.8	5.7	2.9	6.0	3.0	6.3	5.9	2.7	3.3	3.0	3.5	8.2	4.1	2.6	2.1	2.9	2.2
Residual other activities	0.0	2.9	0.0	1.9	0.0	1.6	0.0	2.0	0.0	1.5	0.0	1.3	0.0	1.9	0.0	1.2	0.0	1.0
rural+urban																		
SNA Production	5.9	5.0	2.3	2.1	3.9	2.3	9.6	8.0	7.8	7.0	7.0	7.1	5.8	4.4	3.5	2.5	3.8	2.6
Non-SNA Production	19.8	14.4	21.7	9.7	19.7	9.1	4.5	6.4	1.9	3.3	2.4	2.7	7.5	6.8	6.5	5.1	7.1	4.4
SNA & Non-SNA Production	5.8	4.5	2.1	2.3	2.4	2.5	4.1	6.4	1.7	2.6	2.4	1.9	4.1	4.0	1.5	1.4	2.0	1.0
Residual other activities	0.0	1.3	0.0	1.1	0.0	1.0	0.0	1.7	0.0	1.1	0.0	0.8	0.0	1.1	0.0	0.7	0.0	0.7

Table (7RSE)_State: RSE (in percent) of participation rate and RSE (in percent) of estimates of time (in minutes) spent in a day on an average **per participant** in SNA production/Non-SNA production/residual other activities where the activity was a major activity (considering only the major activity of the time slots) for each State/UT

Jharkhand

Activity	male						female						person					
	15-29 years		15-59 years		6 years and above		15-29 years		15-59 years		6 years and above		15-29 years		15-59 years		6 years and above	
	participation rate	minutes spent on an average in a day **per participant**	participation rate	minutes spent on an average in a day **per participant**	participation rate	minutes spent on an average in a day **per participant**	participation rate	minutes spent on an average in a day **per participant**	participation rate	minutes spent on an average in a day **per participant**	participation rate	minutes spent on an average in a day **per participant**	participation rate	minutes spent on an average in a day **per participant**	participation rate	minutes spent on an average in a day **per participant**	participation rate	minutes spent on an average in a day **per participant**
(1)	(2)	(3)	(4)	(5)	(6)	(7)	(8)	(9)	(10)	(11)	(12)	(13)	(14)	(15)	(16)	(17)	(18)	(19)
rural																		
SNA Production	4.0	2.3	1.9	1.8	1.9	1.8	7.4	7.2	6.3	4.7	6.0	4.5	4.9	2.8	3.4	2.4	3.2	2.4
Non-SNA Production	6.6	4.7	4.9	3.0	5.2	2.9	0.8	2.4	0.5	2.0	1.1	2.2	2.5	2.8	1.7	2.0	2.3	2.1
SNA & Non-SNA Production	2.8	3.4	1.3	1.9	1.8	1.9	0.8	2.4	0.4	1.9	1.0	2.1	1.5	2.3	0.7	1.7	1.3	1.9
Residual other activities	0.0	1.3	0.0	0.8	0.0	0.7	0.0	1.1	0.0	0.9	0.0	0.8	0.0	0.9	0.0	0.7	0.0	0.6
urban																		
SNA Production	7.5	4.2	2.6	1.9	3.0	1.8	16.3	14.6	13.1	7.8	14.1	8.7	9.1	5.6	4.0	2.9	4.3	3.2
Non-SNA Production	11.2	6.1	6.8	6.4	6.8	5.8	2.4	4.0	1.0	2.6	1.5	2.5	4.4	3.9	2.4	2.4	2.7	2.4
SNA & Non-SNA Production	5.4	4.9	1.9	2.1	2.5	2.2	2.2	4.0	0.9	2.4	1.5	2.4	3.1	3.3	1.2	1.6	1.7	1.7
Residual other activities	0.0	1.1	0.0	0.9	0.0	0.7	0.0	1.4	0.0	1.0	0.0	0.7	0.0	1.0	0.0	0.6	0.0	0.5
rural+urban																		
SNA Production	3.6	2.0	1.7	1.5	1.8	1.5	7.0	6.5	6.0	4.3	5.9	4.1	4.5	2.5	3.0	2.1	2.9	2.2
Non-SNA Production	6.0	4.1	4.4	2.7	4.6	2.6	0.9	2.2	0.4	1.7	1.0	1.9	2.3	2.4	1.6	1.7	2.0	1.8
SNA & Non-SNA Production	2.6	3.0	1.2	1.6	1.6	1.6	0.8	2.1	0.4	1.6	0.9	1.8	1.4	2.0	0.6	1.4	1.1	1.6
Residual other activities	0.0	1.1	0.0	0.7	0.0	0.6	0.0	0.9	0.0	0.8	0.0	0.6	0.0	0.8	0.0	0.6	0.0	0.5

Table (7RSE)_State: RSE (in percent) of participation rate and RSE (in percent) of estimates of time (in minutes) spent in a day on an average **per participant** in SNA production/Non-SNA production/residual other activities where the activity was a major activity (considering only the major activity of the time slots) for each State/UT

Karnataka

Activity	male						female						person					
	15-29 years		15-59 years		6 years and above		15-29 years		15-59 years		6 years and above		15-29 years		15-59 years		6 years and above	
	participation rate	minutes spent on an average in a day **per participant**	participation rate	minutes spent on an average in a day **per participant**	participation rate	minutes spent on an average in a day **per participant**	participation rate	minutes spent on an average in a day **per participant**	participation rate	minutes spent on an average in a day **per participant**	participation rate	minutes spent on an average in a day **per participant**	participation rate	minutes spent on an average in a day **per participant**	participation rate	minutes spent on an average in a day **per participant**	participation rate	minutes spent on an average in a day **per participant**
(1)	(2)	(3)	(4)	(5)	(6)	(7)	(8)	(9)	(10)	(11)	(12)	(13)	(14)	(15)	(16)	(17)	(18)	(19)
rural																		
SNA Production	2.2	1.5	1.0	1.1	1.1	1.1	4.9	4.0	3.3	2.3	3.3	2.1	2.8	1.6	1.4	1.1	1.5	1.1
Non-SNA Production	5.3	5.1	4.1	3.5	4.1	3.3	1.4	2.2	0.5	1.6	0.9	1.7	2.4	2.5	1.4	1.7	1.6	1.7
SNA & Non-SNA Production	2.1	1.8	0.8	1.2	1.0	1.2	1.2	1.8	0.5	1.2	0.8	1.2	1.3	1.4	0.5	1.0	0.7	1.0
Residual other activities	0.0	0.7	0.0	0.5	0.0	0.5	0.0	0.8	0.0	0.6	0.0	0.6	0.0	0.6	0.0	0.5	0.0	0.4
urban																		
SNA Production	3.3	1.9	1.1	1.4	1.6	1.5	7.0	4.6	4.9	3.8	5.3	4.2	3.8	2.2	1.7	1.8	2.0	1.9
Non-SNA Production	6.5	5.6	5.3	3.3	5.2	3.2	2.6	2.6	1.1	2.0	1.2	2.1	3.0	2.6	1.8	1.8	2.0	1.8
SNA & Non-SNA Production	2.8	2.6	1.0	1.6	1.3	1.8	2.2	2.3	0.9	1.7	1.0	1.8	2.0	1.9	0.7	1.4	0.9	1.5
Residual other activities	0.0	1.2	0.0	0.8	0.0	0.8	0.0	1.1	0.0	0.8	0.0	0.7	0.0	0.9	0.0	0.7	0.0	0.6
rural+urban																		
SNA Production	2.0	1.3	0.8	0.9	1.0	0.9	4.2	3.1	3.1	1.9	3.1	1.9	2.4	1.4	1.3	0.9	1.5	1.0
Non-SNA Production	4.3	3.8	3.3	2.5	3.3	2.4	1.4	1.7	0.5	1.3	0.7	1.3	1.9	1.8	1.2	1.2	1.3	1.2
SNA & Non-SNA Production	1.8	1.6	0.7	0.9	0.8	1.0	1.2	1.4	0.5	1.1	0.7	1.1	1.2	1.1	0.4	0.8	0.6	0.8
Residual other activities	0.0	0.6	0.0	0.5	0.0	0.4	0.0	0.7	0.0	0.6	0.0	0.5	0.0	0.5	0.0	0.4	0.0	0.4

Table (7RSE)_State: RSE (in percent) of participation rate and RSE (in percent) of estimates of time (in minutes) spent in a day on an average **per participant** in SNA production/Non-SNA production/residual other activities where the activity was a major activity (considering only the major activity of the time slots) for each State/UT

Kerala

Activity	male						female						person					
	15-29 years		15-59 years		6 years and above		15-29 years		15-59 years		6 years and above		15-29 years		15-59 years		6 years and above	
	participation rate	minutes spent on an average in a day **per participant**	participation rate	minutes spent on an average in a day **per participant**	participation rate	minutes spent on an average in a day **per participant**	participation rate	minutes spent on an average in a day **per participant**	participation rate	minutes spent on an average in a day **per participant**	participation rate	minutes spent on an average in a day **per participant**	participation rate	minutes spent on an average in a day **per participant**	participation rate	minutes spent on an average in a day **per participant**	participation rate	minutes spent on an average in a day **per participant**
(1)	(2)	(3)	(4)	(5)	(6)	(7)	(8)	(9)	(10)	(11)	(12)	(13)	(14)	(15)	(16)	(17)	(18)	(19)
rural																		
SNA Production	5.0	2.7	1.9	1.2	2.1	1.2	8.0	9.0	4.8	2.9	4.7	2.9	5.7	3.4	2.5	1.4	2.6	1.4
Non-SNA Production	6.8	8.3	3.7	3.6	3.4	3.0	2.0	3.6	0.6	1.4	0.8	1.3	2.9	3.7	1.3	1.4	1.3	1.3
SNA & Non-SNA Production	4.3	4.1	1.3	1.4	1.4	1.3	1.8	3.3	0.6	1.2	0.8	1.2	2.3	2.7	0.7	1.1	0.8	1.1
Residual other activities	0.0	0.8	0.0	0.6	0.0	0.5	0.0	1.0	0.0	0.6	0.0	0.5	0.0	0.7	0.0	0.5	0.0	0.4
urban																		
SNA Production	6.0	2.5	2.1	1.6	2.1	1.6	10.8	9.8	4.4	5.1	4.7	5.1	5.6	3.7	2.2	1.9	2.3	2.1
Non-SNA Production	7.8	7.1	4.0	4.3	3.9	3.2	3.4	4.4	1.1	2.0	1.0	1.9	3.8	4.1	1.6	1.8	1.5	1.6
SNA & Non-SNA Production	4.7	3.3	1.5	1.5	1.6	1.5	2.6	4.2	0.9	1.7	1.0	1.7	2.8	2.9	0.9	1.3	1.0	1.2
Residual other activities	0.0	1.0	0.0	0.6	0.0	0.5	0.0	1.2	0.0	0.8	0.0	0.6	0.0	0.9	0.0	0.6	0.0	0.4
rural+urban																		
SNA Production	3.9	1.9	1.4	1.0	1.5	1.0	6.6	6.7	3.3	2.9	3.4	2.8	4.1	2.5	1.7	1.2	1.8	1.2
Non-SNA Production	5.1	5.4	2.7	2.8	2.6	2.2	1.9	2.8	0.6	1.2	0.6	1.1	2.4	2.8	1.0	1.1	1.0	1.0
SNA & Non-SNA Production	3.2	2.6	1.0	1.0	1.1	1.0	1.6	2.7	0.5	1.0	0.6	1.0	1.8	2.0	0.6	0.8	0.7	0.8
Residual other activities	0.0	0.6	0.0	0.4	0.0	0.3	0.0	0.8	0.0	0.5	0.0	0.4	0.0	0.6	0.0	0.4	0.0	0.3

Table (7RSE)_State: RSE (in percent) of participation rate and RSE (in percent) of estimates of time (in minutes) spent in a day on an average **per participant** in SNA production/Non-SNA production/residual other activities where the activity was a major activity (considering only the major activity of the time slots) for each State/UT

Madhya Pradesh

Activity	male						female						person					
	15-29 years		15-59 years		6 years and above		15-29 years		15-59 years		6 years and above		15-29 years		15-59 years		6 years and above	
	participation rate	minutes spent on an average in a day **per participant**	participation rate	minutes spent on an average in a day **per participant**	participation rate	minutes spent on an average in a day **per participant**	participation rate	minutes spent on an average in a day **per participant**	participation rate	minutes spent on an average in a day **per participant**	participation rate	minutes spent on an average in a day **per participant**	participation rate	minutes spent on an average in a day **per participant**	participation rate	minutes spent on an average in a day **per participant**	participation rate	minutes spent on an average in a day **per participant**
(1)	(2)	(3)	(4)	(5)	(6)	(7)	(8)	(9)	(10)	(11)	(12)	(13)	(14)	(15)	(16)	(17)	(18)	(19)
rural																		
SNA Production	1.9	1.4	1.0	1.2	1.3	1.2	3.4	5.1	2.3	3.4	2.4	3.3	2.3	2.1	1.3	1.6	1.5	1.6
Non-SNA Production	4.5	3.9	4.1	2.9	3.8	2.8	0.9	1.9	0.4	1.4	0.7	1.3	1.8	1.6	1.3	1.4	1.3	1.4
SNA & Non-SNA Production	1.5	1.5	0.7	1.1	1.0	1.1	0.8	1.4	0.4	1.1	0.7	1.1	1.0	1.1	0.4	0.9	0.7	0.9
Residual other activities	0.0	0.6	0.0	0.5	0.0	0.4	0.0	0.7	0.0	0.6	0.0	0.5	0.0	0.5	0.0	0.5	0.0	0.4
urban																		
SNA Production	5.1	2.6	2.6	2.0	2.9	1.9	9.7	9.2	7.8	6.7	7.3	6.6	5.3	4.1	3.5	2.4	3.5	2.4
Non-SNA Production	10.2	6.5	6.8	5.4	7.0	4.8	2.5	3.4	1.1	2.2	1.5	2.0	3.7	3.9	2.0	2.5	2.3	2.5
SNA & Non-SNA Production	3.6	4.1	1.6	2.2	2.1	2.3	2.2	3.6	1.0	2.4	1.4	2.3	2.4	3.3	1.1	2.0	1.4	2.0
Residual other activities	0.0	1.3	0.0	1.1	0.0	0.8	0.0	1.5	0.0	1.1	0.0	0.8	0.0	1.2	0.0	0.9	0.0	0.7
rural+urban																		
SNA Production	2.1	1.5	1.1	1.2	1.3	1.2	4.5	4.5	3.8	3.0	3.7	3.0	2.9	2.2	2.0	1.6	2.0	1.6
Non-SNA Production	4.4	3.3	4.0	2.5	3.7	2.4	1.0	1.7	0.5	1.2	0.7	1.1	1.8	1.6	1.3	1.3	1.3	1.2
SNA & Non-SNA Production	1.6	1.6	0.7	1.1	1.0	1.1	1.0	1.6	0.4	1.2	0.7	1.1	1.1	1.2	0.5	0.9	0.7	0.9
Residual other activities	0.0	0.5	0.0	0.5	0.0	0.4	0.0	0.8	0.0	0.7	0.0	0.5	0.0	0.6	0.0	0.5	0.0	0.4

Table (7RSE)_State: RSE (in percent) of participation rate and RSE (in percent) of estimates of time (in minutes) spent in a day on an average **per participant** in SNA production/Non-SNA production/residual other activities where the activity was a major activity (considering only the major activity of the time slots) for each State/UT

Maharashtra

Activity	male						female						person					
	15-29 years		15-59 years		6 years and above		15-29 years		15-59 years		6 years and above		15-29 years		15-59 years		6 years and above	
	participation rate	minutes spent on an average in a day **per participant**	participation rate	minutes spent on an average in a day **per participant**	participation rate	minutes spent on an average in a day **per participant**	participation rate	minutes spent on an average in a day **per participant**	participation rate	minutes spent on an average in a day **per participant**	participation rate	minutes spent on an average in a day **per participant**	participation rate	minutes spent on an average in a day **per participant**	participation rate	minutes spent on an average in a day **per participant**	participation rate	minutes spent on an average in a day **per participant**
(1)	(2)	(3)	(4)	(5)	(6)	(7)	(8)	(9)	(10)	(11)	(12)	(13)	(14)	(15)	(16)	(17)	(18)	(19)
rural																		
SNA Production	2.4	1.4	0.9	0.9	1.2	0.9	3.2	3.6	1.9	1.8	2.0	1.9	2.1	1.6	1.1	1.0	1.2	1.1
Non-SNA Production	3.6	4.0	3.1	2.4	3.2	2.4	0.8	1.6	0.4	1.1	0.5	1.1	1.4	1.6	1.0	1.1	1.2	1.1
SNA & Non-SNA Production	2.0	1.4	0.7	0.9	1.1	0.9	0.7	1.3	0.3	0.9	0.5	0.9	1.1	1.1	0.4	0.7	0.7	0.8
Residual other activities	0.0	0.6	0.0	0.4	0.0	0.4	0.0	0.6	0.0	0.5	0.0	0.4	0.0	0.5	0.0	0.4	0.0	0.4
urban																		
SNA Production	4.2	1.9	1.4	1.4	1.7	1.4	5.7	4.9	4.3	3.6	4.5	3.6	4.4	2.2	1.9	1.6	2.2	1.7
Non-SNA Production	6.4	5.1	4.4	3.6	4.6	3.5	2.2	2.9	0.8	1.5	0.9	1.5	2.7	3.4	1.4	1.6	1.5	1.6
SNA & Non-SNA Production	3.6	2.0	1.2	1.3	1.5	1.3	1.7	2.3	0.6	1.2	0.7	1.2	2.1	1.6	0.7	1.0	0.9	1.0
Residual other activities	0.0	1.1	0.0	0.7	0.0	0.6	0.0	1.0	0.0	0.6	0.0	0.5	0.0	0.9	0.0	0.5	0.0	0.4
rural+urban																		
SNA Production	2.2	1.4	0.9	0.9	1.1	0.9	3.4	2.8	2.7	1.7	2.7	1.7	2.3	1.6	1.3	1.0	1.5	1.0
Non-SNA Production	3.4	3.1	2.6	2.0	2.7	2.0	1.0	1.5	0.4	1.0	0.5	1.0	1.5	1.7	0.9	1.0	0.9	1.0
SNA & Non-SNA Production	1.9	1.4	0.7	0.8	0.9	0.8	0.8	1.2	0.3	0.8	0.4	0.8	1.1	1.0	0.4	0.6	0.6	0.6
Residual other activities	0.0	0.6	0.0	0.4	0.0	0.4	0.0	0.6	0.0	0.4	0.0	0.4	0.0	0.5	0.0	0.3	0.0	0.3

Table (7RSE)_State: RSE (in percent) of participation rate and RSE (in percent) of estimates of time (in minutes) spent in a day on an average **per participant** in SNA production/Non-SNA production/residual other activities where the activity was a major activity (considering only the major activity of the time slots) for each State/UT

Manipur

Activity	male						female						person					
	15-29 years		15-59 years		6 years and above		15-29 years		15-59 years		6 years and above		15-29 years		15-59 years		6 years and above	
	participation rate	minutes spent on an average in a day **per participant**	participation rate	minutes spent on an average in a day **per participant**	participation rate	minutes spent on an average in a day **per participant**	participation rate	minutes spent on an average in a day **per participant**	participation rate	minutes spent on an average in a day **per participant**	participation rate	minutes spent on an average in a day **per participant**	participation rate	minutes spent on an average in a day **per participant**	participation rate	minutes spent on an average in a day **per participant**	participation rate	minutes spent on an average in a day **per participant**
(1)	(2)	(3)	(4)	(5)	(6)	(7)	(8)	(9)	(10)	(11)	(12)	(13)	(14)	(15)	(16)	(17)	(18)	(19)
rural																		
SNA Production	7.7	4.5	3.1	4.7	2.5	4.2	11.0	6.7	7.6	3.8	8.1	3.7	5.5	4.3	3.1	3.3	4.3	3.0
Non-SNA Production	7.1	5.9	6.9	4.9	5.0	5.1	6.1	5.9	2.0	5.1	3.0	4.5	5.0	5.8	3.0	4.2	2.9	4.1
SNA & Non-SNA Production	5.7	4.8	2.5	2.7	2.5	2.4	4.8	3.1	1.6	1.4	2.7	1.5	4.5	3.5	1.7	1.4	2.3	1.4
Residual other activities	0.0	1.1	0.0	1.0	0.0	0.9	0.0	1.4	0.0	0.9	0.0	1.1	0.0	1.0	0.0	0.8	0.0	0.9
urban																		
SNA Production	9.0	5.2	4.1	2.1	3.8	2.1	6.6	7.6	4.2	3.6	4.2	3.5	7.2	5.6	4.3	2.3	3.9	2.2
Non-SNA Production	12.8	10.3	7.6	5.1	7.0	5.5	3.9	6.0	1.4	2.4	1.6	2.0	7.7	5.5	3.3	2.3	3.1	2.0
SNA & Non-SNA Production	9.8	5.0	5.8	2.2	4.7	2.3	3.6	5.2	1.2	1.8	1.4	1.7	7.6	4.2	2.8	1.6	2.4	1.7
Residual other activities	0.0	1.9	0.0	1.9	0.0	1.3	0.0	1.5	0.0	1.0	0.0	0.8	0.0	1.8	0.0	1.4	0.0	1.0
rural+urban																		
SNA Production	6.2	3.8	2.5	3.7	2.1	3.4	9.4	5.7	6.2	3.0	6.4	2.9	5.1	3.7	2.7	2.6	3.5	2.4
Non-SNA Production	6.1	5.2	5.6	4.0	4.2	4.2	4.9	4.8	1.6	3.9	2.3	3.5	4.3	4.8	2.4	3.3	2.3	3.2
SNA & Non-SNA Production	5.0	4.1	2.3	2.1	2.2	2.0	3.8	2.7	1.3	1.2	2.0	1.2	4.0	2.9	1.4	1.1	1.9	1.1
Residual other activities	0.0	0.9	0.0	0.9	0.0	0.7	0.0	1.1	0.0	0.7	0.0	0.9	0.0	0.9	0.0	0.7	0.0	0.7

Table (7RSE)_State: RSE (in percent) of participation rate and RSE (in percent) of estimates of time (in minutes) spent in a day on an average **per participant** in SNA production/Non-SNA production/residual other activities where the activity was a major activity (considering only the major activity of the time slots) for each State/UT

Meghalaya

Activity	male						female						person					
	15-29 years		15-59 years		6 years and above		15-29 years		15-59 years		6 years and above		15-29 years		15-59 years		6 years and above	
	participation rate	minutes spent on an average in a day **per participant**	participation rate	minutes spent on an average in a day **per participant**	participation rate	minutes spent on an average in a day **per participant**	participation rate	minutes spent on an average in a day **per participant**	participation rate	minutes spent on an average in a day **per participant**	participation rate	minutes spent on an average in a day **per participant**	participation rate	minutes spent on an average in a day **per participant**	participation rate	minutes spent on an average in a day **per participant**	participation rate	minutes spent on an average in a day **per participant**
(1)	(2)	(3)	(4)	(5)	(6)	(7)	(8)	(9)	(10)	(11)	(12)	(13)	(14)	(15)	(16)	(17)	(18)	(19)
rural																		
SNA Production	5.2	3.8	2.7	1.7	3.6	2.1	10.9	8.9	6.2	6.2	5.6	6.1	7.4	4.6	3.3	2.6	4.0	2.5
Non-SNA Production	9.5	10.6	7.3	10.7	8.0	8.7	2.4	3.6	1.3	2.8	1.9	3.0	4.2	3.4	2.7	2.6	3.4	2.6
SNA & Non-SNA Production	2.9	5.8	1.6	2.5	3.1	2.1	1.9	3.0	1.0	2.2	1.9	2.3	1.8	3.4	1.1	1.8	2.2	1.7
Residual other activities	0.0	2.0	0.0	1.0	0.0	0.8	0.0	1.5	0.0	1.0	0.0	0.9	0.0	1.4	0.0	0.8	0.0	0.5
urban																		
SNA Production	10.0	8.8	4.1	3.9	4.3	3.8	14.7	20.6	7.8	9.0	8.4	10.4	9.0	11.2	4.0	4.6	4.1	5.0
Non-SNA Production	8.5	8.1	7.6	7.3	7.6	6.6	5.5	6.3	2.8	3.8	2.5	3.8	5.0	6.1	2.9	3.8	3.0	3.8
SNA & Non-SNA Production	5.5	7.3	2.5	3.2	2.9	3.3	3.0	8.9	1.5	4.6	1.7	4.6	3.4	6.9	1.6	3.4	1.8	3.5
Residual other activities	0.0	1.5	0.0	1.1	0.0	0.9	0.0	2.2	0.0	1.7	0.0	1.3	0.0	1.6	0.0	1.2	0.0	1.0
rural+urban																		
SNA Production	4.9	3.6	2.4	1.6	3.3	1.9	9.7	8.2	5.4	5.5	5.0	5.5	6.9	4.2	2.9	2.3	3.6	2.3
Non-SNA Production	8.3	8.9	6.4	9.0	7.1	7.4	2.2	3.3	1.2	2.5	1.7	2.6	3.8	3.1	2.3	2.3	3.0	2.3
SNA & Non-SNA Production	2.7	5.4	1.5	2.2	2.8	1.9	1.7	2.9	0.9	2.0	1.6	2.1	1.7	3.2	1.0	1.7	1.9	1.5
Residual other activities	0.0	1.8	0.0	0.9	0.0	0.8	0.0	1.3	0.0	0.9	0.0	0.8	0.0	1.2	0.0	0.7	0.0	0.5

Table (7RSE)_State: RSE (in percent) of participation rate and RSE (in percent) of estimates of time (in minutes) spent in a day on an average **per participant** in SNA production/Non-SNA production/residual other activities where the activity was a major activity (considering only the major activity of the time slots) for each State/UT

Mizoram

Activity	male						female						person					
	15-29 years		15-59 years		6 years and above		15-29 years		15-59 years		6 years and above		15-29 years		15-59 years		6 years and above	
	participation rate	minutes spent on an average in a day **per participant**	participation rate	minutes spent on an average in a day **per participant**	participation rate	minutes spent on an average in a day **per participant**	participation rate	minutes spent on an average in a day **per participant**	participation rate	minutes spent on an average in a day **per participant**	participation rate	minutes spent on an average in a day **per participant**	participation rate	minutes spent on an average in a day **per participant**	participation rate	minutes spent on an average in a day **per participant**	participation rate	minutes spent on an average in a day **per participant**
(1)	(2)	(3)	(4)	(5)	(6)	(7)	(8)	(9)	(10)	(11)	(12)	(13)	(14)	(15)	(16)	(17)	(18)	(19)
rural																		
SNA Production	4.6	3.2	1.4	1.6	2.2	1.7	10.7	8.6	8.4	5.3	8.2	5.1	6.8	3.8	3.0	2.1	3.2	2.3
Non-SNA Production	8.4	9.7	5.9	4.7	6.1	4.4	0.8	4.3	0.6	3.4	1.2	3.5	2.9	4.9	2.1	3.3	2.5	3.3
SNA & Non-SNA Production	3.4	4.2	1.3	1.9	1.8	2.1	0.5	2.7	0.2	1.9	1.2	2.0	1.6	2.8	0.7	1.5	1.3	1.6
Residual other activities	0.0	1.7	0.0	0.8	0.0	0.9	0.0	1.6	0.0	1.1	0.0	1.0	0.0	1.5	0.0	0.7	0.0	0.7
urban																		
SNA Production	9.4	3.9	2.5	1.4	2.7	1.4	17.7	9.0	10.8	3.8	11.0	4.0	9.7	4.3	3.7	1.7	4.2	1.8
Non-SNA Production	7.2	9.2	5.1	5.5	4.7	5.0	1.0	6.6	0.6	4.6	1.3	4.6	2.2	7.3	1.9	4.2	1.9	4.1
SNA & Non-SNA Production	4.6	7.1	1.2	2.4	1.7	2.3	0.9	4.3	0.4	2.4	1.1	2.4	1.7	4.6	0.6	1.9	1.0	1.9
Residual other activities	0.0	1.5	0.0	0.9	0.0	0.7	0.0	2.0	0.0	1.2	0.0	1.0	0.0	1.6	0.0	0.9	0.0	0.6
rural+urban																		
SNA Production	4.5	2.5	1.4	1.1	1.7	1.2	9.2	6.9	6.7	3.8	6.8	3.7	5.9	3.0	2.4	1.5	2.7	1.6
Non-SNA Production	5.6	6.8	4.0	3.6	4.0	3.3	0.6	3.7	0.4	2.8	0.9	2.8	1.9	4.2	1.5	2.6	1.7	2.6
SNA & Non-SNA Production	2.6	3.9	0.9	1.5	1.3	1.6	0.5	2.4	0.2	1.5	0.8	1.5	1.1	2.5	0.5	1.2	0.9	1.2
Residual other activities	0.0	1.2	0.0	0.6	0.0	0.6	0.0	1.3	0.0	0.8	0.0	0.7	0.0	1.1	0.0	0.6	0.0	0.5

Table (7RSE)_State: RSE (in percent) of participation rate and RSE (in percent) of estimates of time (in minutes) spent in a day on an average **per participant** in SNA production/Non-SNA production/residual other activities where the activity was a major activity (considering only the major activity of the time slots) for each State/UT

Nagaland

Activity	male						female						person					
	15-29 years		15-59 years		6 years and above		15-29 years		15-59 years		6 years and above		15-29 years		15-59 years		6 years and above	
	participation rate	minutes spent on an average in a day **per participant**	participation rate	minutes spent on an average in a day **per participant**	participation rate	minutes spent on an average in a day **per participant**	participation rate	minutes spent on an average in a day **per participant**	participation rate	minutes spent on an average in a day **per participant**	participation rate	minutes spent on an average in a day **per participant**	participation rate	minutes spent on an average in a day **per participant**	participation rate	minutes spent on an average in a day **per participant**	participation rate	minutes spent on an average in a day **per participant**
(1)	(2)	(3)	(4)	(5)	(6)	(7)	(8)	(9)	(10)	(11)	(12)	(13)	(14)	(15)	(16)	(17)	(18)	(19)
rural																		
SNA Production	10.0	6.1	3.9	2.2	3.1	2.6	10.3	10.4	6.0	4.3	6.6	4.6	9.0	6.4	3.3	2.2	3.7	2.5
Non-SNA Production	12.9	10.8	8.4	4.8	7.0	5.2	7.9	4.7	2.4	3.4	3.0	3.1	8.1	4.8	3.2	3.0	3.0	2.8
SNA & Non-SNA Production	7.6	6.7	3.8	2.2	3.0	2.2	6.9	5.3	2.3	2.2	3.1	2.3	6.2	4.7	2.1	2.0	1.9	2.2
Residual other activities	0.0	1.4	0.0	1.2	0.0	0.7	0.0	2.3	0.0	1.4	0.0	1.4	0.0	1.6	0.0	0.9	0.0	0.8
urban																		
SNA Production	13.9	6.5	5.3	2.4	5.2	2.6	15.9	10.5	11.8	6.4	12.6	6.1	12.4	6.2	6.2	3.5	6.4	3.4
Non-SNA Production	11.6	10.0	8.0	4.6	7.5	4.0	6.9	11.1	2.5	4.8	2.6	4.3	7.1	9.3	3.8	4.3	3.7	3.7
SNA & Non-SNA Production	8.6	8.1	3.9	2.6	3.9	2.6	5.9	9.0	2.3	4.4	2.4	4.2	5.9	6.9	2.2	3.1	2.3	3.0
Residual other activities	0.0	1.3	0.0	1.3	0.0	1.1	0.0	2.0	0.0	1.6	0.0	1.3	0.0	1.4	0.0	1.1	0.0	0.9
rural+urban																		
SNA Production	8.4	4.6	3.2	1.7	2.7	2.0	9.7	8.6	5.8	3.8	6.2	4.0	7.9	5.0	3.0	1.8	3.4	2.1
Non-SNA Production	9.0	7.9	6.2	3.6	5.4	3.8	5.7	4.9	1.9	2.8	2.3	2.5	5.7	4.5	2.5	2.4	2.4	2.2
SNA & Non-SNA Production	5.7	5.2	2.9	1.8	2.4	1.8	4.9	4.7	1.8	2.1	2.3	2.1	4.5	4.0	1.6	1.7	1.5	1.8
Residual other activities	0.0	1.0	0.0	0.9	0.0	0.6	0.0	1.6	0.0	1.1	0.0	1.1	0.0	1.1	0.0	0.7	0.0	0.6

Table (7RSE)_State: RSE (in percent) of participation rate and RSE (in percent) of estimates of time (in minutes) spent in a day on an average **per participant** in SNA production/Non-SNA production/residual other activities where the activity was a major activity (considering only the major activity of the time slots) for each State/UT

Odisha

Activity	male						female						person					
	15-29 years		15-59 years		6 years and above		15-29 years		15-59 years		6 years and above		15-29 years		15-59 years		6 years and above	
	participation rate	minutes spent on an average in a day **per participant**	participation rate	minutes spent on an average in a day **per participant**	participation rate	minutes spent on an average in a day **per participant**	participation rate	minutes spent on an average in a day **per participant**	participation rate	minutes spent on an average in a day **per participant**	participation rate	minutes spent on an average in a day **per participant**	participation rate	minutes spent on an average in a day **per participant**	participation rate	minutes spent on an average in a day **per participant**	participation rate	minutes spent on an average in a day **per participant**
(1)	(2)	(3)	(4)	(5)	(6)	(7)	(8)	(9)	(10)	(11)	(12)	(13)	(14)	(15)	(16)	(17)	(18)	(19)
rural																		
SNA Production	5.1	2.2	2.5	1.5	2.3	1.6	5.8	5.4	5.0	4.1	5.1	3.9	4.4	2.5	3.4	1.5	3.5	1.5
Non-SNA Production	5.9	5.7	5.5	3.9	5.7	3.6	1.3	2.2	0.6	1.8	0.9	2.3	2.2	2.6	1.7	2.0	1.9	2.1
SNA & Non-SNA Production	4.0	2.5	1.7	1.8	1.6	1.8	1.1	2.1	0.5	1.9	0.9	2.4	2.0	1.8	0.8	1.6	0.9	1.8
Residual other activities	0.0	1.2	0.0	1.0	0.0	0.8	0.0	1.0	0.0	1.0	0.0	0.9	0.0	1.0	0.0	0.9	0.0	0.7
urban																		
SNA Production	8.8	3.5	3.7	1.8	3.4	1.8	12.3	11.0	11.7	8.0	12.1	7.6	8.6	4.9	4.8	3.2	4.7	3.3
Non-SNA Production	11.1	8.6	8.6	4.8	7.9	4.6	4.0	4.2	1.4	3.2	2.1	3.2	5.8	4.1	3.1	2.9	3.1	2.8
SNA & Non-SNA Production	8.0	4.6	3.7	2.2	3.2	2.2	3.4	4.3	1.2	3.1	2.0	2.9	4.9	3.2	2.1	2.0	2.1	1.9
Residual other activities	0.0	2.2	0.0	1.7	0.0	1.1	0.0	1.8	0.0	1.4	0.0	1.1	0.0	1.7	0.0	1.3	0.0	0.9
rural+urban																		
SNA Production	4.6	2.0	2.2	1.3	2.0	1.4	5.6	5.0	4.8	3.7	5.0	3.6	4.1	2.4	3.1	1.5	3.2	1.5
Non-SNA Production	5.3	5.0	4.9	3.5	5.1	3.1	1.3	2.1	0.6	1.7	0.8	2.1	2.1	2.5	1.5	1.8	1.7	1.9
SNA & Non-SNA Production	3.7	2.2	1.5	1.6	1.4	1.6	1.1	1.9	0.5	1.7	0.8	2.2	1.9	1.6	0.8	1.4	0.9	1.6
Residual other activities	0.0	1.0	0.0	0.9	0.0	0.7	0.0	1.0	0.0	0.9	0.0	0.8	0.0	0.9	0.0	0.8	0.0	0.6

Table (7RSE)_State: RSE (in percent) of participation rate and RSE (in percent) of estimates of time (in minutes) spent in a day on an average **per participant** in SNA production/Non-SNA production/residual other activities where the activity was a major activity (considering only the major activity of the time slots) for each State/UT

Punjab

Activity	male						female						person					
	15-29 years		15-59 years		6 years and above		15-29 years		15-59 years		6 years and above		15-29 years		15-59 years		6 years and above	
	participation rate	minutes spent on an average in a day **per participant**	participation rate	minutes spent on an average in a day **per participant**	participation rate	minutes spent on an average in a day **per participant**	participation rate	minutes spent on an average in a day **per participant**	participation rate	minutes spent on an average in a day **per participant**	participation rate	minutes spent on an average in a day **per participant**	participation rate	minutes spent on an average in a day **per participant**	participation rate	minutes spent on an average in a day **per participant**	participation rate	minutes spent on an average in a day **per participant**
(1)	(2)	(3)	(4)	(5)	(6)	(7)	(8)	(9)	(10)	(11)	(12)	(13)	(14)	(15)	(16)	(17)	(18)	(19)
rural																		
SNA Production	3.8	2.2	1.5	1.3	1.8	1.3	8.7	7.1	6.8	5.4	7.6	5.1	3.7	2.2	2.3	1.5	2.7	1.6
Non-SNA Production	6.0	7.3	4.5	4.9	4.9	4.6	2.0	3.2	0.8	2.2	1.1	2.1	2.5	3.3	1.3	2.2	1.6	2.2
SNA & Non-SNA Production	3.1	2.2	1.2	1.1	1.6	1.2	1.5	2.7	0.6	2.1	1.0	2.0	1.8	1.6	0.7	1.1	1.0	1.2
Residual other activities	0.0	1.1	0.0	0.6	0.0	0.6	0.0	1.0	0.0	1.0	0.0	0.7	0.0	0.8	0.0	0.6	0.0	0.5
urban																		
SNA Production	6.3	1.7	1.9	1.3	2.3	1.4	9.1	7.0	6.9	5.3	7.0	5.2	5.9	2.2	2.4	1.6	2.6	1.7
Non-SNA Production	7.4	7.2	4.9	5.1	4.5	4.8	2.7	3.6	0.9	2.1	1.3	2.2	3.4	3.3	1.6	2.1	1.6	2.1
SNA & Non-SNA Production	4.5	2.6	1.5	1.3	1.8	1.7	2.5	3.2	0.9	1.8	1.3	2.0	3.0	2.3	1.0	1.1	1.2	1.3
Residual other activities	0.0	1.8	0.0	1.0	0.0	0.9	0.0	1.4	0.0	0.9	0.0	0.7	0.0	1.4	0.0	0.8	0.0	0.6
rural+urban																		
SNA Production	3.3	1.5	1.2	1.0	1.4	1.0	6.5	5.1	5.1	4.1	6.0	4.0	3.2	1.6	1.7	1.2	2.0	1.3
Non-SNA Production	4.7	5.2	3.4	3.6	3.5	3.4	1.6	2.5	0.6	1.7	0.9	1.6	2.0	2.5	1.0	1.7	1.2	1.6
SNA & Non-SNA Production	2.5	1.7	0.9	0.9	1.2	1.0	1.3	2.1	0.5	1.5	0.8	1.5	1.6	1.3	0.6	0.8	0.8	0.9
Residual other activities	0.0	0.9	0.0	0.6	0.0	0.5	0.0	0.8	0.0	0.7	0.0	0.5	0.0	0.7	0.0	0.5	0.0	0.4

Table (7RSE)_State: RSE (in percent) of participation rate and RSE (in percent) of estimates of time (in minutes) spent in a day on an average **per participant** in SNA production/Non-SNA production/residual other activities where the activity was a major activity (considering only the major activity of the time slots) for each State/UT

Rajasthan

Activity	male						female						person					
	15-29 years		15-59 years		6 years and above		15-29 years		15-59 years		6 years and above		15-29 years		15-59 years		6 years and above	
	participation rate	minutes spent on an average in a day **per participant**	participation rate	minutes spent on an average in a day **per participant**	participation rate	minutes spent on an average in a day **per participant**	participation rate	minutes spent on an average in a day **per participant**	participation rate	minutes spent on an average in a day **per participant**	participation rate	minutes spent on an average in a day **per participant**	participation rate	minutes spent on an average in a day **per participant**	participation rate	minutes spent on an average in a day **per participant**	participation rate	minutes spent on an average in a day **per participant**
(1)	(2)	(3)	(4)	(5)	(6)	(7)	(8)	(9)	(10)	(11)	(12)	(13)	(14)	(15)	(16)	(17)	(18)	(19)
rural																		
SNA Production	2.5	1.6	1.2	1.1	1.2	1.1	3.4	3.2	2.7	2.3	2.5	2.3	2.5	1.7	1.5	1.2	1.5	1.3
Non-SNA Production	4.6	4.4	4.2	3.3	4.0	2.9	0.9	1.4	0.5	1.3	0.9	1.3	1.7	1.5	1.3	1.3	1.4	1.3
SNA & Non-SNA Production	2.3	1.6	1.1	1.0	1.1	1.1	0.8	1.3	0.4	1.1	0.7	1.0	1.2	1.0	0.6	0.7	0.8	0.8
Residual other activities	0.0	0.7	0.0	0.5	0.0	0.4	0.0	0.6	0.0	0.6	0.0	0.4	0.0	0.6	0.0	0.4	0.0	0.3
urban																		
SNA Production	6.2	1.6	2.7	1.4	2.7	1.5	11.3	10.9	10.7	8.9	10.1	9.1	5.5	3.7	3.0	2.9	2.8	3.0
Non-SNA Production	8.4	7.3	7.0	5.1	6.6	4.6	1.9	3.6	0.9	2.2	1.1	2.3	3.4	4.4	2.2	2.7	2.1	2.6
SNA & Non-SNA Production	4.4	2.9	2.0	1.6	2.2	1.8	1.8	3.0	0.8	1.9	1.0	2.0	2.8	2.5	1.3	1.3	1.2	1.5
Residual other activities	0.0	1.6	0.0	1.1	0.0	1.0	0.0	1.2	0.0	0.8	0.0	0.6	0.0	1.3	0.0	0.8	0.0	0.7
rural+urban																		
SNA Production	2.3	1.5	1.1	1.1	1.1	1.2	4.1	3.0	3.9	2.2	3.8	2.2	2.6	2.0	1.8	1.5	1.8	1.5
Non-SNA Production	4.2	3.8	3.7	2.8	3.6	2.5	0.8	1.4	0.4	1.2	0.7	1.2	1.6	1.5	1.1	1.3	1.2	1.3
SNA & Non-SNA Production	2.0	1.5	0.9	1.0	1.0	1.1	0.7	1.3	0.3	1.1	0.6	1.0	1.1	1.0	0.5	0.6	0.7	0.7
Residual other activities	0.0	0.7	0.0	0.5	0.0	0.4	0.0	0.6	0.0	0.6	0.0	0.4	0.0	0.5	0.0	0.4	0.0	0.3

Table (7RSE)_State: RSE (in percent) of participation rate and RSE (in percent) of estimates of time (in minutes) spent in a day on an average **per participant** in SNA production/Non-SNA production/residual other activities where the activity was a major activity (considering only the major activity of the time slots) for each State/UT

Sikkim

Activity	male						female						person					
	15-29 years		15-59 years		6 years and above		15-29 years		15-59 years		6 years and above		15-29 years		15-59 years		6 years and above	
	participation rate	minutes spent on an average in a day **per participant**	participation rate	minutes spent on an average in a day **per participant**	participation rate	minutes spent on an average in a day **per participant**	participation rate	minutes spent on an average in a day **per participant**	participation rate	minutes spent on an average in a day **per participant**	participation rate	minutes spent on an average in a day **per participant**	participation rate	minutes spent on an average in a day **per participant**	participation rate	minutes spent on an average in a day **per participant**	participation rate	minutes spent on an average in a day **per participant**
(1)	(2)	(3)	(4)	(5)	(6)	(7)	(8)	(9)	(10)	(11)	(12)	(13)	(14)	(15)	(16)	(17)	(18)	(19)
rural																		
SNA Production	4.6	4.6	1.9	2.2	2.3	2.3	10.1	5.7	8.2	5.1	7.9	5.1	5.9	4.5	3.2	2.7	3.0	2.7
Non-SNA Production	9.2	10.5	8.4	4.7	8.4	4.5	3.9	6.1	1.5	4.2	1.8	3.8	4.7	6.3	3.7	3.6	3.8	3.4
SNA & Non-SNA Production	4.0	4.2	1.4	1.7	1.6	1.8	3.6	2.7	1.3	2.0	1.7	1.8	3.3	2.6	1.1	1.4	1.4	1.4
Residual other activities	0.0	1.8	0.0	1.0	0.0	0.9	0.0	1.5	0.0	1.2	0.0	1.1	0.0	1.4	0.0	0.9	0.0	0.8
urban																		
SNA Production	11.9	3.4	5.7	2.5	5.7	2.6	12.3	8.0	12.1	4.2	12.0	4.2	11.0	3.7	6.0	2.4	6.0	2.4
Non-SNA Production	8.5	6.0	8.8	5.9	9.2	5.7	3.4	6.2	1.5	3.5	2.4	3.3	5.1	4.6	4.0	4.0	4.7	3.8
SNA & Non-SNA Production	4.9	8.7	2.1	4.1	3.2	4.2	3.0	6.4	1.2	4.3	2.3	4.3	3.6	6.4	1.5	3.4	2.4	3.5
Residual other activities	0.0	2.5	0.0	1.8	0.0	1.9	0.0	1.8	0.0	1.7	0.0	1.6	0.0	1.8	0.0	1.4	0.0	1.5
rural+urban																		
SNA Production	4.9	3.3	2.0	1.7	2.2	1.8	8.5	4.8	7.1	4.2	6.9	4.3	5.4	3.3	2.8	2.1	2.7	2.2
Non-SNA Production	6.4	6.5	6.4	3.7	6.5	3.6	3.0	4.8	1.2	3.3	1.5	3.0	3.5	4.7	2.9	2.9	3.1	2.8
SNA & Non-SNA Production	3.1	4.2	1.2	1.7	1.5	1.7	2.7	2.6	1.1	1.8	1.4	1.7	2.5	2.7	0.9	1.4	1.2	1.3
Residual other activities	0.0	1.5	0.0	0.9	0.0	0.8	0.0	1.2	0.0	1.0	0.0	1.0	0.0	1.1	0.0	0.8	0.0	0.7

Table (7RSE)_State: RSE (in percent) of participation rate and RSE (in percent) of estimates of time (in minutes) spent in a day on an average **per participant** in SNA production/Non-SNA production/residual other activities where the activity was a major activity (considering only the major activity of the time slots) for each State/UT

Tamilnadu

Activity	male						female						person					
	15-29 years		15-59 years		6 years and above		15-29 years		15-59 years		6 years and above		15-29 years		15-59 years		6 years and above	
	participation rate	minutes spent on an average in a day **per participant**	participation rate	minutes spent on an average in a day **per participant**	participation rate	minutes spent on an average in a day **per participant**	participation rate	minutes spent on an average in a day **per participant**	participation rate	minutes spent on an average in a day **per participant**	participation rate	minutes spent on an average in a day **per participant**	participation rate	minutes spent on an average in a day **per participant**	participation rate	minutes spent on an average in a day **per participant**	participation rate	minutes spent on an average in a day **per participant**
(1)	(2)	(3)	(4)	(5)	(6)	(7)	(8)	(9)	(10)	(11)	(12)	(13)	(14)	(15)	(16)	(17)	(18)	(19)
rural																		
SNA Production	2.5	1.5	1.1	0.9	1.3	0.9	4.0	4.4	2.6	2.0	2.6	2.0	2.6	2.2	1.4	1.1	1.5	1.1
Non-SNA Production	6.2	4.6	3.5	2.6	3.3	2.4	1.3	2.3	0.5	1.5	0.7	1.5	2.0	2.3	1.1	1.4	1.2	1.4
SNA & Non-SNA Production	2.3	1.9	0.9	1.0	1.0	1.0	1.0	1.9	0.4	1.1	0.6	1.1	1.3	1.4	0.5	0.8	0.6	0.8
Residual other activities	0.0	0.8	0.0	0.5	0.0	0.4	0.0	0.8	0.0	0.5	0.0	0.5	0.0	0.6	0.0	0.4	0.0	0.4
urban																		
SNA Production	3.9	1.6	1.8	1.0	1.8	1.1	7.7	5.4	5.2	3.6	5.2	3.6	4.3	2.1	2.4	1.5	2.5	1.5
Non-SNA Production	6.8	5.0	4.6	3.4	4.0	3.1	2.4	5.8	0.9	2.1	1.0	2.0	3.3	4.8	1.4	1.8	1.4	1.7
SNA & Non-SNA Production	3.0	2.4	1.0	1.4	1.1	1.5	2.2	4.9	0.8	1.8	0.9	1.7	2.0	3.0	0.7	1.2	0.7	1.3
Residual other activities	0.0	1.1	0.0	0.7	0.0	0.5	0.0	1.7	0.0	0.9	0.0	0.7	0.0	1.0	0.0	0.6	0.0	0.5
rural+urban																		
SNA Production	2.3	1.1	1.0	0.7	1.1	0.7	4.2	3.5	3.1	1.8	3.1	1.8	2.5	1.6	1.5	0.9	1.6	1.0
Non-SNA Production	4.5	3.4	2.9	2.1	2.6	2.0	1.4	2.9	0.5	1.3	0.6	1.3	1.9	2.5	0.9	1.2	0.9	1.1
SNA & Non-SNA Production	1.8	1.5	0.7	0.8	0.8	0.9	1.2	2.5	0.4	1.1	0.5	1.0	1.2	1.6	0.4	0.7	0.5	0.8
Residual other activities	0.0	0.7	0.0	0.4	0.0	0.3	0.0	0.9	0.0	0.5	0.0	0.4	0.0	0.6	0.0	0.4	0.0	0.3

Table (7RSE)_State: RSE (in percent) of participation rate and RSE (in percent) of estimates of time (in minutes) spent in a day on an average **per participant** in SNA production/Non-SNA production/residual other activities where the activity was a major activity (considering only the major activity of the time slots) for each State/UT

Telangana

Activity	male						female						person					
	15-29 years		15-59 years		6 years and above		15-29 years		15-59 years		6 years and above		15-29 years		15-59 years		6 years and above	
	participation rate	minutes spent on an average in a day **per participant**	participation rate	minutes spent on an average in a day **per participant**	participation rate	minutes spent on an average in a day **per participant**	participation rate	minutes spent on an average in a day **per participant**	participation rate	minutes spent on an average in a day **per participant**	participation rate	minutes spent on an average in a day **per participant**	participation rate	minutes spent on an average in a day **per participant**	participation rate	minutes spent on an average in a day **per participant**	participation rate	minutes spent on an average in a day **per participant**
(1)	(2)	(3)	(4)	(5)	(6)	(7)	(8)	(9)	(10)	(11)	(12)	(13)	(14)	(15)	(16)	(17)	(18)	(19)
rural																		
SNA Production	3.8	1.8	1.5	1.3	1.7	1.3	6.3	3.4	3.4	1.8	3.8	1.8	4.1	1.9	1.9	1.3	2.2	1.3
Non-SNA Production	6.0	5.9	5.8	4.9	5.9	4.6	2.5	2.6	1.1	2.3	1.7	2.2	2.8	2.9	1.7	1.9	1.9	1.8
SNA & Non-SNA Production	3.0	2.6	1.1	1.4	1.5	1.5	1.9	2.8	0.7	1.9	1.3	1.9	1.6	2.1	0.6	1.4	1.0	1.4
Residual other activities	0.0	1.1	0.0	0.7	0.0	0.6	0.0	1.3	0.0	1.0	0.0	0.9	0.0	0.9	0.0	0.7	0.0	0.6
urban																		
SNA Production	5.9	2.0	1.8	1.3	2.7	1.3	8.7	3.8	6.4	2.8	6.2	2.9	7.7	1.8	2.7	1.4	3.1	1.4
Non-SNA Production	7.6	8.4	5.7	4.7	5.8	4.2	3.1	3.3	1.6	2.4	1.7	2.4	4.2	3.7	2.7	1.9	2.5	1.9
SNA & Non-SNA Production	5.4	3.1	1.5	1.6	2.5	1.6	2.8	3.0	1.2	2.2	1.4	2.2	2.9	2.3	1.0	1.5	1.5	1.5
Residual other activities	0.0	1.6	0.0	0.9	0.0	1.0	0.0	1.6	0.0	1.1	0.0	0.9	0.0	1.3	0.0	0.8	0.0	0.8
rural+urban																		
SNA Production	3.2	1.3	1.2	0.9	1.5	0.9	5.1	2.6	3.1	1.5	3.2	1.5	3.7	1.5	1.5	0.9	1.8	1.0
Non-SNA Production	4.8	5.5	4.1	3.4	4.1	3.2	1.9	2.1	0.9	1.6	1.2	1.6	2.5	2.3	1.5	1.4	1.6	1.4
SNA & Non-SNA Production	2.8	2.0	0.9	1.0	1.3	1.1	1.6	2.1	0.7	1.4	1.0	1.4	1.5	1.6	0.5	1.0	0.9	1.0
Residual other activities	0.0	1.0	0.0	0.5	0.0	0.6	0.0	1.0	0.0	0.8	0.0	0.7	0.0	0.8	0.0	0.5	0.0	0.5

Table (7RSE)_State: RSE (in percent) of participation rate and RSE (in percent) of estimates of time (in minutes) spent in a day on an average **per participant** in SNA production/Non-SNA production/residual other activities where the activity was a major activity (considering only the major activity of the time slots) for each State/UT

Tripura

Activity	male						female						person					
	15-29 years		15-59 years		6 years and above		15-29 years		15-59 years		6 years and above		15-29 years		15-59 years		6 years and above	
	participation rate	minutes spent on an average in a day **per participant**	participation rate	minutes spent on an average in a day **per participant**	participation rate	minutes spent on an average in a day **per participant**	participation rate	minutes spent on an average in a day **per participant**	participation rate	minutes spent on an average in a day **per participant**	participation rate	minutes spent on an average in a day **per participant**	participation rate	minutes spent on an average in a day **per participant**	participation rate	minutes spent on an average in a day **per participant**	participation rate	minutes spent on an average in a day **per participant**
(1)	(2)	(3)	(4)	(5)	(6)	(7)	(8)	(9)	(10)	(11)	(12)	(13)	(14)	(15)	(16)	(17)	(18)	(19)
rural																		
SNA Production	5.2	3.1	1.3	1.7	1.5	1.7	8.1	5.9	7.1	3.8	7.5	4.0	5.2	3.0	2.7	1.8	2.8	1.7
Non-SNA Production	6.0	5.2	3.3	3.2	3.3	2.9	2.2	4.1	0.8	3.1	1.3	3.2	2.8	3.9	1.3	2.5	1.4	2.4
SNA & Non-SNA Production	5.1	3.9	1.1	1.7	1.1	1.8	2.1	3.0	0.8	1.8	1.3	1.8	2.9	2.2	0.7	1.1	0.9	1.2
Residual other activities	0.0	1.3	0.0	0.7	0.0	0.6	0.0	1.4	0.0	1.0	0.0	0.9	0.0	1.1	0.0	0.5	0.0	0.5
urban																		
SNA Production	6.3	3.2	1.9	1.6	1.7	1.5	12.8	7.7	7.4	5.3	7.5	5.1	6.9	3.1	2.3	2.1	2.6	2.1
Non-SNA Production	8.5	6.0	4.3	3.1	4.0	2.8	3.6	3.9	1.1	2.4	1.5	2.2	4.9	3.6	1.7	2.2	1.7	1.9
SNA & Non-SNA Production	5.3	3.5	1.5	1.5	1.7	1.5	3.3	3.5	1.0	1.9	1.5	1.8	3.3	2.6	0.9	1.4	1.1	1.3
Residual other activities	0.0	1.1	0.0	0.7	0.0	0.6	0.0	1.4	0.0	0.9	0.0	0.8	0.0	1.0	0.0	0.6	0.0	0.5
rural+urban																		
SNA Production	4.4	2.7	1.1	1.4	1.2	1.4	7.2	5.2	5.9	3.2	6.3	3.3	4.4	2.6	2.1	1.4	2.3	1.4
Non-SNA Production	5.2	4.4	2.8	2.6	2.7	2.4	1.9	3.5	0.7	2.6	1.1	2.6	2.5	3.3	1.1	2.0	1.2	2.0
SNA & Non-SNA Production	4.3	3.3	0.9	1.4	1.0	1.5	1.8	2.6	0.7	1.5	1.1	1.6	2.4	1.9	0.6	0.9	0.8	1.0
Residual other activities	0.0	1.1	0.0	0.6	0.0	0.5	0.0	1.2	0.0	0.8	0.0	0.8	0.0	0.9	0.0	0.4	0.0	0.4

Table (7RSE)_State: RSE (in percent) of participation rate and RSE (in percent) of estimates of time (in minutes) spent in a day on an average **per participant** in SNA production/Non-SNA production/residual other activities where the activity was a major activity (considering only the major activity of the time slots) for each State/UT

Uttarakhand

Activity	male						female						person					
	15-29 years		15-59 years		6 years and above		15-29 years		15-59 years		6 years and above		15-29 years		15-59 years		6 years and above	
	participation rate	minutes spent on an average in a day **per participant**	participation rate	minutes spent on an average in a day **per participant**	participation rate	minutes spent on an average in a day **per participant**	participation rate	minutes spent on an average in a day **per participant**	participation rate	minutes spent on an average in a day **per participant**	participation rate	minutes spent on an average in a day **per participant**	participation rate	minutes spent on an average in a day **per participant**	participation rate	minutes spent on an average in a day **per participant**	participation rate	minutes spent on an average in a day **per participant**
(1)	(2)	(3)	(4)	(5)	(6)	(7)	(8)	(9)	(10)	(11)	(12)	(13)	(14)	(15)	(16)	(17)	(18)	(19)
rural																		
SNA Production	8.0	5.2	4.3	3.3	3.9	4.1	12.2	8.4	15.3	4.1	13.2	4.7	9.0	6.2	6.4	5.2	6.7	5.3
Non-SNA Production	8.8	9.2	10.4	7.0	13.7	9.6	3.6	8.5	1.7	7.5	3.5	7.4	3.9	9.1	3.6	3.7	6.0	5.2
SNA & Non-SNA Production	6.5	5.9	2.5	3.4	2.8	4.1	3.2	5.8	1.2	3.3	2.9	3.4	3.9	4.8	1.5	2.9	2.7	3.3
Residual other activities	0.0	1.7	0.0	1.7	0.0	2.0	0.0	3.2	0.0	2.0	0.0	2.2	0.0	2.2	0.0	1.7	0.0	1.9
urban																		
SNA Production	6.8	6.7	3.6	3.3	3.5	3.4	17.3	12.3	12.2	8.3	12.4	8.5	8.3	6.6	3.7	3.2	4.0	3.2
Non-SNA Production	10.3	7.4	8.5	5.2	9.6	5.0	3.8	5.5	1.6	4.8	1.7	4.4	4.7	5.9	3.3	3.7	3.8	3.4
SNA & Non-SNA Production	6.4	5.6	3.1	2.6	3.3	3.0	3.5	5.8	1.6	5.1	1.8	4.7	4.5	3.6	2.0	2.5	1.9	2.5
Residual other activities	0.0	3.0	0.0	2.0	0.0	1.5	0.0	2.0	0.0	1.9	0.0	1.5	0.0	1.9	0.0	1.3	0.0	1.1
rural+urban																		
SNA Production	6.2	4.0	3.4	2.3	3.2	2.9	10.5	7.7	12.4	3.9	10.9	4.5	7.0	4.5	4.8	3.7	5.0	4.0
Non-SNA Production	6.9	7.4	9.1	5.5	11.4	9.4	3.0	7.4	1.5	6.3	2.9	6.3	3.2	8.0	3.3	3.3	5.1	4.6
SNA & Non-SNA Production	5.1	4.3	2.0	2.4	2.3	3.0	2.8	5.1	1.1	3.1	2.5	3.1	3.2	3.8	1.2	2.5	2.2	2.8
Residual other activities	0.0	1.5	0.0	1.4	0.0	1.5	0.0	2.6	0.0	1.8	0.0	1.9	0.0	1.7	0.0	1.4	0.0	1.6

Table (7RSE)_State: RSE (in percent) of participation rate and RSE (in percent) of estimates of time (in minutes) spent in a day on an average **per participant** in SNA production/Non-SNA production/residual other activities where the activity was a major activity (considering only the major activity of the time slots) for each State/UT

Uttar Pradesh

Activity	male						female						person					
	15-29 years		15-59 years		6 years and above		15-29 years		15-59 years		6 years and above		15-29 years		15-59 years		6 years and above	
	participation rate	minutes spent on an average in a day **per participant**	participation rate	minutes spent on an average in a day **per participant**	participation rate	minutes spent on an average in a day **per participant**	participation rate	minutes spent on an average in a day **per participant**	participation rate	minutes spent on an average in a day **per participant**	participation rate	minutes spent on an average in a day **per participant**	participation rate	minutes spent on an average in a day **per participant**	participation rate	minutes spent on an average in a day **per participant**	participation rate	minutes spent on an average in a day **per participant**
(1)	(2)	(3)	(4)	(5)	(6)	(7)	(8)	(9)	(10)	(11)	(12)	(13)	(14)	(15)	(16)	(17)	(18)	(19)
rural																		
SNA Production	3.5	3.9	1.5	2.8	1.9	3.0	11.5	8.3	10.4	5.1	10.3	4.9	5.3	5.1	3.8	3.5	4.0	3.7
Non-SNA Production	10.0	4.9	9.6	3.7	9.2	3.4	1.6	1.6	0.8	1.7	1.3	1.9	3.9	2.2	3.5	1.7	3.6	2.0
SNA & Non-SNA Production	2.2	4.3	1.1	2.5	1.6	2.9	1.6	1.9	0.8	1.7	1.4	1.7	1.4	2.5	0.8	1.7	1.3	1.9
Residual other activities	0.0	1.2	0.0	0.8	0.0	0.7	0.0	1.0	0.0	0.8	0.0	0.7	0.0	0.8	0.0	0.6	0.0	0.5
urban																		
SNA Production	3.6	1.4	1.5	0.9	1.7	0.9	7.9	5.8	7.6	3.8	7.6	3.7	3.9	1.8	2.0	1.2	2.2	1.2
Non-SNA Production	5.9	5.4	4.9	3.8	4.8	3.5	1.9	2.4	0.9	1.6	1.2	1.5	2.7	2.4	1.6	1.6	1.7	1.6
SNA & Non-SNA Production	3.0	2.3	1.2	1.2	1.4	1.3	1.9	2.2	0.9	1.5	1.2	1.4	2.0	1.8	0.8	1.1	1.1	1.1
Residual other activities	0.0	1.1	0.0	0.7	0.0	0.5	0.0	0.8	0.0	0.6	0.0	0.5	0.0	0.8	0.0	0.6	0.0	0.4
rural+urban																		
SNA Production	3.2	3.1	1.3	2.3	1.6	2.6	10.2	7.2	10.1	4.7	9.7	4.5	4.4	4.2	3.3	3.2	3.5	3.4
Non-SNA Production	8.0	4.0	7.8	3.0	7.5	2.9	1.4	1.5	0.7	1.4	1.1	1.6	3.1	1.9	2.9	1.4	2.9	1.6
SNA & Non-SNA Production	1.9	3.3	0.9	2.0	1.3	2.3	1.4	1.8	0.7	1.5	1.2	1.5	1.4	2.0	0.7	1.3	1.1	1.5
Residual other activities	0.0	0.9	0.0	0.7	0.0	0.6	0.0	0.9	0.0	0.7	0.0	0.6	0.0	0.7	0.0	0.5	0.0	0.4

Table (7RSE)_State: RSE (in percent) of participation rate and RSE (in percent) of estimates of time (in minutes) spent in a day on an average **per participant** in SNA production/Non-SNA production/residual other activities where the activity was a major activity (considering only the major activity of the time slots) for each State/UT

West Bengal

Activity	male						female						person					
	15-29 years		15-59 years		6 years and above		15-29 years		15-59 years		6 years and above		15-29 years		15-59 years		6 years and above	
	participation rate	minutes spent on an average in a day **per participant**	participation rate	minutes spent on an average in a day **per participant**	participation rate	minutes spent on an average in a day **per participant**	participation rate	minutes spent on an average in a day **per participant**	participation rate	minutes spent on an average in a day **per participant**	participation rate	minutes spent on an average in a day **per participant**	participation rate	minutes spent on an average in a day **per participant**	participation rate	minutes spent on an average in a day **per participant**	participation rate	minutes spent on an average in a day **per participant**
(1)	(2)	(3)	(4)	(5)	(6)	(7)	(8)	(9)	(10)	(11)	(12)	(13)	(14)	(15)	(16)	(17)	(18)	(19)
rural																		
SNA Production	2.4	2.1	1.3	1.4	1.3	1.4	5.3	5.4	4.7	4.2	4.4	4.2	2.7	2.2	2.0	1.3	1.8	1.3
Non-SNA Production	4.8	4.4	3.1	2.3	3.0	2.1	1.5	1.5	0.6	1.3	0.9	1.3	2.2	1.6	1.2	1.2	1.4	1.1
SNA & Non-SNA Production	1.7	2.7	0.6	1.4	0.8	1.3	1.5	1.3	0.6	1.0	0.9	1.0	1.2	1.4	0.4	0.7	0.7	0.7
Residual other activities	0.0	1.0	0.0	0.7	0.0	0.5	0.0	0.8	0.0	0.6	0.0	0.6	0.0	0.6	0.0	0.4	0.0	0.3
urban																		
SNA Production	5.9	2.5	1.7	1.6	1.9	1.5	11.0	4.4	7.5	3.9	8.3	4.0	6.7	2.7	2.4	1.9	2.7	1.9
Non-SNA Production	7.3	6.2	4.8	3.3	4.4	2.9	3.6	3.2	1.1	1.8	1.2	1.8	3.3	3.1	1.5	2.1	1.6	1.9
SNA & Non-SNA Production	4.8	2.9	1.4	1.5	1.3	1.7	3.1	3.0	0.9	1.6	1.0	1.6	3.5	2.2	0.8	1.2	0.8	1.3
Residual other activities	0.0	1.8	0.0	1.1	0.0	0.8	0.0	1.5	0.0	0.8	0.0	0.6	0.0	1.5	0.0	0.7	0.0	0.5
rural+urban																		
SNA Production	2.3	1.7	1.1	1.1	1.1	1.1	4.8	4.6	4.3	3.7	4.1	3.7	2.6	2.0	1.7	1.3	1.6	1.3
Non-SNA Production	4.3	3.7	2.7	1.9	2.5	1.7	1.4	1.5	0.5	1.1	0.7	1.1	1.9	1.5	1.0	1.0	1.1	1.0
SNA & Non-SNA Production	1.8	2.2	0.6	1.1	0.7	1.0	1.3	1.2	0.5	0.9	0.7	0.9	1.2	1.2	0.4	0.6	0.5	0.6
Residual other activities	0.0	0.9	0.0	0.6	0.0	0.4	0.0	0.7	0.0	0.5	0.0	0.4	0.0	0.6	0.0	0.3	0.0	0.3

Table (7RSE)_State: RSE (in percent) of participation rate and RSE (in percent) of estimates of time (in minutes) spent in a day on an average **per participant** in SNA production/Non-SNA production/residual other activities where the activity was a major activity (considering only the major activity of the time slots) for each State/UT

Andaman & N. Island

Activity	male						female						person					
	15-29 years		15-59 years		6 years and above		15-29 years		15-59 years		6 years and above		15-29 years		15-59 years		6 years and above	
	participation rate	minutes spent on an average in a day **per participant**	participation rate	minutes spent on an average in a day **per participant**	participation rate	minutes spent on an average in a day **per participant**	participation rate	minutes spent on an average in a day **per participant**	participation rate	minutes spent on an average in a day **per participant**	participation rate	minutes spent on an average in a day **per participant**	participation rate	minutes spent on an average in a day **per participant**	participation rate	minutes spent on an average in a day **per participant**	participation rate	minutes spent on an average in a day **per participant**
(1)	(2)	(3)	(4)	(5)	(6)	(7)	(8)	(9)	(10)	(11)	(12)	(13)	(14)	(15)	(16)	(17)	(18)	(19)
rural																		
SNA Production	19.1	16.5	5.2	11.0	4.6	12.3	23.0	6.0	10.0	4.2	14.0	5.4	12.3	9.8	6.9	7.5	7.0	9.2
Non-SNA Production	40.2	8.8	30.2	8.0	26.5	6.0	1.2	13.4	3.4	4.5	4.4	5.4	6.0	11.2	8.9	4.8	9.5	5.4
SNA & Non-SNA Production	21.1	16.0	3.1	8.1	4.7	9.7	1.1	12.4	0.4	3.0	4.4	3.6	6.9	5.6	1.5	3.6	3.4	3.4
Residual other activities	0.0	2.1	0.0	2.1	0.0	1.8	0.0	4.4	0.0	1.4	0.0	2.4	0.0	2.8	0.0	1.1	0.0	0.8
urban																		
SNA Production	12.9	10.7	3.8	8.7	5.2	8.5	33.0	1.2	10.7	15.4	9.8	15.2	17.1	9.7	3.4	9.1	2.9	8.9
Non-SNA Production	27.0	9.0	16.2	10.0	11.6	7.8	7.1	14.2	1.9	8.7	3.3	8.3	8.0	14.1	5.1	6.8	3.4	5.9
SNA & Non-SNA Production	7.0	18.6	3.5	8.0	4.2	8.1	6.8	13.1	2.0	4.8	3.1	4.9	3.8	10.7	1.9	4.9	2.7	4.7
Residual other activities	0.0	3.3	0.0	2.5	0.0	2.3	0.0	2.9	0.0	2.5	0.0	1.6	0.0	2.0	0.0	1.7	0.0	1.5
rural+urban																		
SNA Production	10.6	10.2	3.6	7.1	3.4	7.8	19.7	4.8	8.0	5.7	10.3	6.0	10.0	8.2	4.4	5.8	4.5	6.7
Non-SNA Production	21.7	7.5	17.0	6.4	14.6	4.9	2.4	10.3	2.2	4.3	3.0	4.6	5.8	9.3	5.5	4.1	5.8	4.1
SNA & Non-SNA Production	9.2	13.0	2.5	5.8	3.2	6.4	2.3	10.2	0.8	2.6	3.0	3.0	4.1	5.6	1.3	3.0	2.3	2.8
Residual other activities	0.0	2.2	0.0	1.6	0.0	1.4	0.0	3.2	0.0	1.3	0.0	1.7	0.0	1.7	0.0	1.0	0.0	0.8

Table (7RSE)_State: RSE (in percent) of participation rate and RSE (in percent) of estimates of time (in minutes) spent in a day on an average **per participant** in SNA production/Non-SNA production/residual other activities where the activity was a major activity (considering only the major activity of the time slots) for each State/UT

Chandigarh

Activity	male						female						person					
	15-29 years		15-59 years		6 years and above		15-29 years		15-59 years		6 years and above		15-29 years		15-59 years		6 years and above	
	participation rate	minutes spent on an average in a day **per participant**	participation rate	minutes spent on an average in a day **per participant**	participation rate	minutes spent on an average in a day **per participant**	participation rate	minutes spent on an average in a day **per participant**	participation rate	minutes spent on an average in a day **per participant**	participation rate	minutes spent on an average in a day **per participant**	participation rate	minutes spent on an average in a day **per participant**	participation rate	minutes spent on an average in a day **per participant**	participation rate	minutes spent on an average in a day **per participant**
(1)	(2)	(3)	(4)	(5)	(6)	(7)	(8)	(9)	(10)	(11)	(12)	(13)	(14)	(15)	(16)	(17)	(18)	(19)
rural																		
SNA Production	14.2	7.3	5.7	6.1	7.0	6.1	45.9	2.0	25.8	17.0	25.2	17.0	19.2	5.6	11.0	4.1	12.2	4.3
Non-SNA Production	13.4	32.6	11.3	18.6	14.2	18.8	4.7	9.2	2.0	8.4	4.4	6.3	3.5	25.9	1.9	14.3	5.0	12.0
SNA & Non-SNA Production	12.0	6.3	4.9	5.1	4.1	3.8	4.7	8.4	2.0	3.3	4.4	1.7	5.8	4.7	2.6	4.3	2.0	3.0
Residual other activities	0.0	5.3	0.0	2.6	0.0	2.1	0.0	5.2	0.0	2.3	0.0	2.0	0.0	2.4	0.0	1.5	0.0	1.5
urban																		
SNA Production	4.2	2.8	3.5	2.3	3.7	2.5	13.6	7.4	15.9	5.8	14.8	5.9	7.9	2.7	7.6	2.0	6.7	2.3
Non-SNA Production	12.2	13.5	12.0	8.6	12.8	9.7	6.0	9.4	2.2	4.7	3.4	4.9	6.5	6.6	4.8	4.5	5.0	5.8
SNA & Non-SNA Production	4.9	3.6	2.1	3.1	4.8	4.4	6.0	4.5	2.9	3.6	4.0	4.6	4.7	2.4	2.2	2.2	4.0	3.1
Residual other activities	0.0	1.9	0.0	1.8	0.0	1.5	0.0	2.9	0.0	1.8	0.0	1.5	0.0	2.0	0.0	1.6	0.0	1.0
rural+urban																		
SNA Production	4.1	2.7	3.4	2.2	3.6	2.4	13.5	7.4	15.4	5.7	14.6	5.8	7.6	2.6	7.3	1.9	6.5	2.3
Non-SNA Production	11.6	12.7	11.6	8.2	12.3	9.3	5.9	8.9	2.2	4.5	3.3	4.7	6.2	6.4	4.5	4.3	4.8	5.5
SNA & Non-SNA Production	4.7	3.5	2.1	3.0	4.5	4.3	5.9	4.3	2.8	3.5	3.9	4.4	4.6	2.3	2.1	2.2	3.9	3.0
Residual other activities	0.0	1.9	0.0	1.8	0.0	1.4	0.0	2.9	0.0	1.7	0.0	1.5	0.0	2.0	0.0	1.5	0.0	1.0

Table (7RSE)_State: RSE (in percent) of participation rate and RSE (in percent) of estimates of time (in minutes) spent in a day on an average **per participant** in SNA production/Non-SNA production/residual other activities where the activity was a major activity (considering only the major activity of the time slots) for each State/UT

Dadra & Nagar Haveli

Activity	male						female						person					
	15-29 years		15-59 years		6 years and above		15-29 years		15-59 years		6 years and above		15-29 years		15-59 years		6 years and above	
	participation rate	minutes spent on an average in a day **per participant**	participation rate	minutes spent on an average in a day **per participant**	participation rate	minutes spent on an average in a day **per participant**	participation rate	minutes spent on an average in a day **per participant**	participation rate	minutes spent on an average in a day **per participant**	participation rate	minutes spent on an average in a day **per participant**	participation rate	minutes spent on an average in a day **per participant**	participation rate	minutes spent on an average in a day **per participant**	participation rate	minutes spent on an average in a day **per participant**
(1)	(2)	(3)	(4)	(5)	(6)	(7)	(8)	(9)	(10)	(11)	(12)	(13)	(14)	(15)	(16)	(17)	(18)	(19)
rural																		
SNA Production	5.9	3.4	3.4	2.1	11.5	2.3	13.1	9.5	8.6	7.0	8.9	7.5	6.2	2.6	4.6	3.3	8.3	3.5
Non-SNA Production	24.9	18.4	20.2	11.2	21.1	15.8	4.3	12.6	2.4	9.1	4.1	9.1	6.5	10.9	5.5	6.8	6.4	8.9
SNA & Non-SNA Production	5.2	7.4	2.4	3.2	3.6	9.2	2.5	4.8	1.2	3.5	3.0	4.7	3.1	4.3	1.6	2.5	2.2	6.0
Residual other activities	0.0	4.4	0.0	2.6	0.0	5.2	0.0	4.0	0.0	3.0	0.0	3.1	0.0	3.3	0.0	2.4	0.0	3.5
urban																		
SNA Production	5.1	3.6	3.1	3.1	5.0	3.2	28.7	46.0	25.0	27.8	25.3	27.8	5.2	9.1	5.7	6.4	7.4	6.5
Non-SNA Production	11.5	5.4	12.0	6.5	14.2	6.5	3.4	7.5	1.9	4.2	4.8	3.3	7.3	13.7	5.8	9.9	8.0	9.3
SNA & Non-SNA Production	5.2	3.7	3.3	2.6	5.4	2.5	3.4	4.0	1.4	2.0	4.8	2.2	4.0	2.7	2.2	1.9	4.2	2.2
Residual other activities	0.0	5.4	0.0	3.5	0.0	3.9	0.0	3.3	0.0	2.1	0.0	2.6	0.0	3.7	0.0	2.6	0.0	3.3
rural+urban																		
SNA Production	4.0	2.7	2.3	2.1	5.2	2.2	13.0	17.0	10.8	10.8	10.8	10.5	4.0	5.7	3.9	3.8	5.5	3.8
Non-SNA Production	10.3	5.8	9.8	5.7	11.1	6.4	2.8	7.7	1.6	5.5	3.2	5.1	5.1	9.5	3.9	6.5	5.1	6.6
SNA & Non-SNA Production	3.9	3.1	2.3	1.8	3.5	3.4	2.1	3.3	0.9	2.1	2.7	2.9	2.7	2.1	1.4	1.4	2.4	2.6
Residual other activities	0.0	3.7	0.0	2.1	0.0	3.0	0.0	2.7	0.0	1.9	0.0	2.1	0.0	2.4	0.0	1.6	0.0	2.2

Table (7RSE)_State: RSE (in percent) of participation rate and RSE (in percent) of estimates of time (in minutes) spent in a day on an average **per participant** in SNA production/Non-SNA production/residual other activities where the activity was a major activity (considering only the major activity of the time slots) for each State/UT

Daman & Diu

Activity	male						female						person					
	15-29 years		15-59 years		6 years and above		15-29 years		15-59 years		6 years and above		15-29 years		15-59 years		6 years and above	
	participation rate	minutes spent on an average in a day **per participant**	participation rate	minutes spent on an average in a day **per participant**	participation rate	minutes spent on an average in a day **per participant**	participation rate	minutes spent on an average in a day **per participant**	participation rate	minutes spent on an average in a day **per participant**	participation rate	minutes spent on an average in a day **per participant**	participation rate	minutes spent on an average in a day **per participant**	participation rate	minutes spent on an average in a day **per participant**	participation rate	minutes spent on an average in a day **per participant**
(1)	(2)	(3)	(4)	(5)	(6)	(7)	(8)	(9)	(10)	(11)	(12)	(13)	(14)	(15)	(16)	(17)	(18)	(19)
rural																		
SNA Production	22.0	3.7	10.7	2.1	9.6	2.7	41.8	27.9	13.5	15.3	18.6	12.2	19.6	7.0	8.2	4.0	9.0	3.5
Non-SNA Production	17.3	12.4	19.5	10.4	18.2	12.2	5.2	13.1	2.1	7.9	2.2	7.4	7.2	12.1	6.1	8.2	5.4	9.9
SNA & Non-SNA Production	20.0	14.7	7.0	5.3	7.1	5.4	3.4	12.3	1.3	8.0	2.0	8.9	8.1	12.5	3.1	6.0	2.6	6.8
Residual other activities	0.0	5.6	0.0	4.0	0.0	3.0	0.0	5.7	0.0	4.4	0.0	4.0	0.0	5.1	0.0	3.1	0.0	2.5
urban																		
SNA Production	13.2	3.6	5.2	4.2	5.9	4.8	11.0	8.7	7.8	5.8	7.9	5.5	18.4	3.3	9.5	4.3	9.1	4.7
Non-SNA Production	30.7	2.7	22.6	7.4	22.2	8.2	4.2	3.4	2.0	2.1	2.4	2.5	15.1	18.3	8.4	12.2	7.3	11.2
SNA & Non-SNA Production	16.0	3.4	6.3	4.3	5.5	6.2	2.2	3.1	1.0	2.7	1.6	2.4	8.1	4.8	3.3	4.0	2.7	5.2
Residual other activities	0.0	12.4	0.0	8.2	0.0	6.7	0.0	1.7	0.0	1.7	0.0	1.1	0.0	8.3	0.0	5.2	0.0	4.1
rural+urban																		
SNA Production	13.0	4.0	5.0	4.4	5.4	4.9	7.6	9.3	6.8	6.7	7.0	6.5	16.9	3.6	8.4	4.6	7.9	4.9
Non-SNA Production	30.4	2.4	21.2	6.8	20.2	7.5	3.8	4.3	1.6	2.5	2.0	2.6	14.0	16.2	7.3	10.5	6.3	9.5
SNA & Non-SNA Production	15.5	3.8	5.9	4.6	4.9	6.2	2.1	3.2	0.8	2.7	1.3	2.7	7.3	4.9	3.0	3.9	2.2	4.8
Residual other activities	0.0	11.1	0.0	7.4	0.0	5.8	0.0	2.0	0.0	1.7	0.0	1.3	0.0	7.0	0.0	4.4	0.0	3.5

Table (7RSE)_State: RSE (in percent) of participation rate and RSE (in percent) of estimates of time (in minutes) spent in a day on an average **per participant** in SNA production/Non-SNA production/residual other activities where the activity was a major activity (considering only the major activity of the time slots) for each State/UT

Lakshadweep

Activity	male						female						person					
	15-29 years		15-59 years		6 years and above		15-29 years		15-59 years		6 years and above		15-29 years		15-59 years		6 years and above	
	participation rate	minutes spent on an average in a day **per participant**	participation rate	minutes spent on an average in a day **per participant**	participation rate	minutes spent on an average in a day **per participant**	participation rate	minutes spent on an average in a day **per participant**	participation rate	minutes spent on an average in a day **per participant**	participation rate	minutes spent on an average in a day **per participant**	participation rate	minutes spent on an average in a day **per participant**	participation rate	minutes spent on an average in a day **per participant**	participation rate	minutes spent on an average in a day **per participant**
(1)	(2)	(3)	(4)	(5)	(6)	(7)	(8)	(9)	(10)	(11)	(12)	(13)	(14)	(15)	(16)	(17)	(18)	(19)
rural																		
SNA Production	31.0	7.4	6.9	2.7	8.2	4.6	34.5	20.2	23.2	20.0	20.0	20.0	32.4	11.2	11.5	4.1	11.1	5.5
Non-SNA Production	24.6	21.9	13.9	14.3	9.0	9.3	5.1	8.3	1.7	3.4	2.8	3.8	10.5	8.3	3.9	7.6	3.7	6.5
SNA & Non-SNA Production	17.4	14.4	5.6	3.7	5.5	4.4	5.1	9.0	1.8	3.3	2.3	3.3	8.9	6.6	3.3	0.8	3.4	1.7
Residual other activities	0.0	4.0	0.0	1.8	0.0	1.4	0.0	4.5	0.0	2.0	0.0	1.3	0.0	3.3	0.0	1.3	0.0	0.9
urban																		
SNA Production	26.5	8.0	20.8	6.4	23.1	6.4	46.3	27.7	13.2	14.1	14.4	14.9	29.0	6.3	17.3	5.4	19.4	6.4
Non-SNA Production	39.3	23.5	32.7	13.2	27.5	15.4	6.2	15.7	1.7	7.9	2.6	7.7	13.2	16.4	8.9	7.7	9.4	6.6
SNA & Non-SNA Production	35.5	13.9	17.4	7.8	18.3	7.2	6.2	14.4	2.0	7.9	3.0	7.7	13.8	13.6	7.4	7.1	9.2	6.4
Residual other activities	0.0	6.5	0.0	5.7	0.0	5.0	0.0	4.8	0.0	2.8	0.0	2.9	0.0	5.3	0.0	4.0	0.0	3.8
rural+urban																		
SNA Production	21.6	6.5	15.7	4.8	17.4	5.0	31.6	19.3	11.5	12.1	11.9	12.7	22.9	5.0	13.5	4.2	14.8	5.0
Non-SNA Production	29.2	17.2	24.1	10.1	20.0	11.3	4.8	12.0	1.4	6.1	2.1	6.0	10.5	12.4	6.9	6.1	7.2	5.3
SNA & Non-SNA Production	27.2	11.4	13.2	5.8	13.8	5.5	4.8	10.9	1.6	6.1	2.3	6.0	10.7	10.4	5.8	5.4	7.1	4.9
Residual other activities	0.0	5.1	0.0	4.5	0.0	3.8	0.0	3.7	0.0	2.3	0.0	2.3	0.0	4.1	0.0	3.1	0.0	2.9

Table (7RSE)_State: RSE (in percent) of participation rate and RSE (in percent) of estimates of time (in minutes) spent in a day on an average **per participant** in SNA production/Non-SNA production/residual other activities where the activity was a major activity (considering only the major activity of the time slots) for each State/UT

Puduchery

Activity	male						female						person					
	15-29 years		15-59 years		6 years and above		15-29 years		15-59 years		6 years and above		15-29 years		15-59 years		6 years and above	
	participation rate	minutes spent on an average in a day **per participant**	participation rate	minutes spent on an average in a day **per participant**	participation rate	minutes spent on an average in a day **per participant**	participation rate	minutes spent on an average in a day **per participant**	participation rate	minutes spent on an average in a day **per participant**	participation rate	minutes spent on an average in a day **per participant**	participation rate	minutes spent on an average in a day **per participant**	participation rate	minutes spent on an average in a day **per participant**	participation rate	minutes spent on an average in a day **per participant**
(1)	(2)	(3)	(4)	(5)	(6)	(7)	(8)	(9)	(10)	(11)	(12)	(13)	(14)	(15)	(16)	(17)	(18)	(19)
rural																		
SNA Production	14.4	5.9	4.5	6.4	3.8	6.9	17.4	19.7	18.2	9.9	17.6	9.6	13.8	7.5	5.7	5.7	6.1	6.3
Non-SNA Production	17.5	19.7	10.0	11.5	12.8	9.4	7.0	10.4	2.4	4.2	3.3	3.5	7.8	7.8	3.1	3.9	4.7	2.9
SNA & Non-SNA Production	8.7	3.4	1.6	4.8	3.8	5.1	6.7	9.9	2.3	4.6	2.9	3.8	6.0	5.4	1.2	3.8	2.4	3.6
Residual other activities	0.0	1.8	0.0	1.6	0.0	1.2	0.0	4.3	0.0	2.4	0.0	1.6	0.0	2.5	0.0	1.6	0.0	1.2
urban																		
SNA Production	10.5	3.6	4.2	2.4	4.6	3.1	19.4	12.6	20.4	7.1	19.1	7.6	16.0	6.7	8.6	4.3	8.3	4.7
Non-SNA Production	14.5	27.3	7.4	8.9	5.9	8.1	7.5	10.2	2.6	4.3	3.1	3.6	7.1	12.1	3.2	3.7	2.7	3.5
SNA & Non-SNA Production	10.3	5.5	2.5	2.9	3.6	3.3	4.8	8.2	1.8	2.9	2.0	2.9	6.0	5.5	1.8	2.6	1.9	2.7
Residual other activities	0.0	2.0	0.0	1.3	0.0	1.1	0.0	2.9	0.0	1.6	0.0	1.1	0.0	2.1	0.0	1.3	0.0	1.0
rural+urban																		
SNA Production	8.7	3.1	3.2	2.6	3.4	3.1	14.3	10.9	15.1	5.7	14.3	6.0	11.3	5.1	6.3	3.4	5.8	3.8
Non-SNA Production	12.0	17.1	6.0	7.0	6.0	6.3	5.6	7.6	1.9	3.2	2.4	2.7	5.5	8.2	2.4	2.8	2.4	2.5
SNA & Non-SNA Production	7.1	3.7	1.7	2.6	2.7	2.8	4.0	6.4	1.4	2.5	1.6	2.3	4.5	4.0	1.3	2.2	1.5	2.2
Residual other activities	0.0	1.4	0.0	1.0	0.0	0.9	0.0	2.4	0.0	1.3	0.0	0.9	0.0	1.6	0.0	1.0	0.0	0.8

Table (7RSE)_State: RSE (in percent) of participation rate and RSE (in percent) of estimates of time (in minutes) spent in a day on an average **per participant** in SNA production/Non-SNA production/residual other activities where the activity was a major activity (considering only the major activity of the time slots) for each State/UT

all-India

Activity	male						female						person					
	15-29 years		15-59 years		6 years and above		15-29 years		15-59 years		6 years and above		15-29 years		15-59 years		6 years and above	
	participation rate	minutes spent on an average in a day **per participant**	participation rate	minutes spent on an average in a day **per participant**	participation rate	minutes spent on an average in a day **per participant**	participation rate	minutes spent on an average in a day **per participant**	participation rate	minutes spent on an average in a day **per participant**	participation rate	minutes spent on an average in a day **per participant**	participation rate	minutes spent on an average in a day **per participant**	participation rate	minutes spent on an average in a day **per participant**	participation rate	minutes spent on an average in a day **per participant**
(1)	(2)	(3)	(4)	(5)	(6)	(7)	(8)	(9)	(10)	(11)	(12)	(13)	(14)	(15)	(16)	(17)	(18)	(19)
rural																		
SNA Production	1.0	0.8	0.4	0.6	0.5	0.6	3.2	1.6	2.9	1.2	2.9	1.1	1.7	1.0	1.3	0.6	1.4	0.7
Non-SNA Production	2.9	1.4	2.6	1.1	2.5	1.0	0.5	1.3	0.2	1.2	0.4	1.1	1.1	1.1	0.9	0.8	0.9	0.8
SNA & Non-SNA Production	0.8	0.9	0.3	0.6	0.5	0.6	0.4	0.8	0.2	0.6	0.4	0.6	0.5	0.7	0.2	0.5	0.4	0.5
Residual other activities	0.0	0.3	0.0	0.2	0.0	0.2	0.0	0.4	0.0	0.3	0.0	0.3	0.0	0.3	0.0	0.2	0.0	0.2
urban																		
SNA Production	1.2	0.6	0.5	0.4	0.5	0.4	2.4	2.0	2.1	1.5	2.1	1.5	1.3	0.8	0.7	0.6	0.8	0.6
Non-SNA Production	1.9	1.6	1.5	1.1	1.5	1.0	0.7	0.9	0.3	0.5	0.3	0.5	0.8	0.9	0.5	0.5	0.5	0.5
SNA & Non-SNA Production	1.0	0.8	0.4	0.5	0.4	0.5	0.6	0.8	0.2	0.5	0.3	0.5	0.6	0.6	0.2	0.4	0.3	0.4
Residual other activities	0.0	0.4	0.0	0.3	0.0	0.2	0.0	0.3	0.0	0.2	0.0	0.2	0.0	0.3	0.0	0.2	0.0	0.2
rural+urban																		
SNA Production	0.8	0.8	0.3	0.6	0.4	0.6	2.3	1.4	2.0	1.0	2.0	1.0	1.1	0.8	0.8	0.6	0.9	0.6
Non-SNA Production	2.3	1.1	2.0	0.8	2.0	0.8	0.5	1.1	0.2	0.9	0.3	0.8	1.0	1.0	0.7	0.6	0.7	0.6
SNA & Non-SNA Production	0.7	0.8	0.3	0.5	0.4	0.5	0.4	0.7	0.2	0.4	0.3	0.4	0.5	0.6	0.2	0.4	0.3	0.4
Residual other activities	0.0	0.2	0.0	0.2	0.0	0.2	0.0	0.3	0.0	0.2	0.0	0.2	0.0	0.2	0.0	0.2	0.0	0.2

Table (7RSE)_all-India: RSE (in percent) of participation rate and RSE (in percent) of estimates of time (in minutes) spent in a day on an average **per participant** in SNA activities, Non-SNA activities and residual other activities where the activity was a major activity (considering only the major activity of the time slots) for each broad principal activity status at all-India level

all-India rural broad principal activity status: worker

SNA/Non-SNA/residual other activities	age group									
	6-14 years		15-29 years		15-59 years		60 years and above		all (6 years and above)	
	participation rate	minutes spent on an average in a day **per participant**	participation rate	minutes spent on an average in a day **per participant**	participation rate	minutes spent on an average in a day **per participant**	participation rate	minutes spent on an average in a day **per participant**	participation rate	minutes spent on an average in a day **per participant**
(1)	(2)	(3)	(4)	(5)	(6)	(7)	(8)	(9)	(10)	(11)
male										
SNA Production	1.6	3.7	2.0	0.7	0.3	0.6	0.5	0.9	0.3	0.6
Non-SNA Production	13.7	12.6	2.9	1.5	2.6	1.1	1.8	3.0	2.6	1.1
SNA & Non-SNA Production	1.4	3.6	0.3	0.6	0.2	0.5	0.3	0.8	0.2	0.5
Residual other activities	0.0	1.5	0.0	0.3	0.0	0.2	0.0	0.3	0.0	0.3
female										
SNA Production	4.3	6.0	0.7	0.9	0.5	0.6	0.8	1.2	0.5	0.6
Non-SNA Production	4.8	12.5	0.4	1.0	0.2	0.6	0.5	1.4	0.2	0.6
SNA & Non-SNA Production	2.4	4.5	0.1	0.5	0.1	0.4	0.2	0.8	0.1	0.4
Residual other activities	0.0	2.6	0.0	0.4	0.0	0.3	0.0	0.5	0.0	0.3
person										
SNA Production	1.8	3.3	1.8	0.7	0.3	0.5	0.5	0.8	0.3	0.5
Non-SNA Production	8.5	11.1	2.0	2.0	1.6	1.5	1.4	1.9	1.6	1.4
SNA & Non-SNA Production	1.4	3.0	0.2	0.6	0.1	0.5	0.3	0.7	0.1	0.5
Residual other activities	0.0	1.4	0.0	0.3	0.0	0.3	0.0	0.3	0.0	0.3

Table (7RSE)_all-India: RSE (in percent) of participation rate and RSE (in percent) of estimates of time (in minutes) spent in a day on an average **per participant** in SNA activities, Non-SNA activities and residual other activities where the activity was a major activity (considering only the major activity of the time slots) for each broad principal activity status at all-India level

all-India rural broad principal activity status: unemployed

SNA/Non-SNA/residual other activities	age group									
	6-14 years		15-29 years		15-59 years		60 years and above		all (6 years and above)	
	participation rate	minutes spent on an average in a day **per participant**	participation rate	minutes spent on an average in a day **per participant**	participation rate	minutes spent on an average in a day **per participant**	participation rate	minutes spent on an average in a day **per participant**	participation rate	minutes spent on an average in a day **per participant**
(1)	(2)	(3)	(4)	(5)	(6)	(7)	(8)	(9)	(10)	(11)
male										
SNA Production	29.1	19.7	3.3	3.7	3.1	3.5	20.7	19.1	3.1	3.5
Non-SNA Production	20.7	16.4	2.8	3.2	2.6	3.3	13.4	13.2	2.6	3.2
SNA & Non-SNA Production	14.8	19.2	1.9	3.2	1.8	2.9	10.0	13.9	1.8	2.9
Residual other activities	0.0	1.1	0.0	0.4	0.0	0.3	0.0	1.2	0.0	0.3
female										
SNA Production	33.0	19.1	5.7	6.8	5.6	6.3	23.3	24.9	5.4	6.1
Non-SNA Production	10.9	10.4	0.8	2.9	0.8	2.9	6.8	13.6	0.8	2.9
SNA & Non-SNA Production	10.9	12.6	0.6	2.5	0.6	2.6	5.9	13.8	0.7	2.6
Residual other activities	0.0	2.7	0.0	0.7	0.0	0.7	0.0	2.5	0.0	0.7
person										
SNA Production	23.0	16.3	3.0	3.4	2.8	3.2	16.3	15.5	2.9	3.1
Non-SNA Production	13.8	11.8	2.1	2.5	1.9	2.6	7.8	10.6	1.9	2.5
SNA & Non-SNA Production	10.6	14.5	1.5	2.3	1.5	2.2	6.2	10.5	1.5	2.2
Residual other activities	0.0	1.0	0.0	0.4	0.0	0.3	0.0	1.2	0.0	0.3

Table (7RSE)_all-India: RSE (in percent) of participation rate and RSE (in percent) of estimates of time (in minutes) spent in a day on an average **per participant** in SNA activities, Non-SNA activities and residual other activities where the activity was a major activity (considering only the major activity of the time slots) for each broad principal activity status at all-India level

all-India rural broad principal activity status: not in labour force

SNA/Non-SNA/residual other activities	age group									
	6-14 years		15-29 years		15-59 years		60 years and above		all (6 years and above)	
	participation rate	minutes spent on an average in a day **per participant**	participation rate	minutes spent on an average in a day **per participant**	participation rate	minutes spent on an average in a day **per participant**	participation rate	minutes spent on an average in a day **per participant**	participation rate	minutes spent on an average in a day **per participant**
(1)	(2)	(3)	(4)	(5)	(6)	(7)	(8)	(9)	(10)	(11)
male										
SNA Production	4.8	3.9	3.6	2.7	3.7	2.5	3.2	2.6	3.3	2.0
Non-SNA Production	4.1	2.9	3.4	2.4	3.0	2.2	2.0	2.4	3.0	1.8
SNA & Non-SNA Production	3.5	2.6	2.9	2.5	2.7	2.2	1.7	1.8	2.4	1.7
Residual other activities	0.0	0.1	0.0	0.2	0.0	0.2	0.0	0.2	0.0	0.1
female										
SNA Production	4.2	3.2	3.4	2.3	3.4	1.9	2.4	2.0	3.2	1.8
Non-SNA Production	2.9	2.4	0.6	1.3	0.3	1.1	0.7	0.9	0.5	1.1
SNA & Non-SNA Production	2.8	2.3	0.5	1.0	0.3	0.7	0.6	0.9	0.4	0.8
Residual other activities	0.0	0.1	0.0	0.5	0.0	0.3	0.0	0.3	0.0	0.3
person										
SNA Production	4.0	3.0	3.0	2.2	3.2	1.9	2.4	1.8	3.1	1.7
Non-SNA Production	3.3	2.2	1.0	1.4	0.5	1.1	0.9	1.0	0.8	1.1
SNA & Non-SNA Production	3.2	2.2	0.9	1.1	0.5	0.7	0.8	0.9	0.7	0.8
Residual other activities	0.0	0.1	0.0	0.4	0.0	0.3	0.0	0.2	0.0	0.2

Table (7RSE)_all-India: RSE (in percent) of participation rate and RSE (in percent) of estimates of time (in minutes) spent in a day on an average **per participant** in SNA activities, Non-SNA activities and residual other activities where the activity was a major activity (considering only the major activity of the time slots) for each broad principal activity status at all-India level

all-India rural broad principal activity status: All

SNA/Non-SNA/residual other activities	age group									
	6-14 years		15-29 years		15-59 years		60 years and above		all (6 years and above)	
	participation rate	minutes spent on an average in a day **per participant**	participation rate	minutes spent on an average in a day **per participant**	participation rate	minutes spent on an average in a day **per participant**	participation rate	minutes spent on an average in a day **per participant**	participation rate	minutes spent on an average in a day **per participant**
(1)	(2)	(3)	(4)	(5)	(6)	(7)	(8)	(9)	(10)	(11)
male										
SNA Production	4.0	3.6	1.0	0.8	0.4	0.6	1.1	0.9	0.5	0.6
Non-SNA Production	4.1	2.8	2.9	1.4	2.6	1.1	1.8	2.5	2.5	1.0
SNA & Non-SNA Production	3.3	2.7	0.8	0.9	0.3	0.6	0.8	0.8	0.5	0.6
Residual other activities	0.0	0.1	0.0	0.3	0.0	0.2	0.0	0.3	0.0	0.2
female										
SNA Production	4.2	3.6	3.2	1.6	2.9	1.2	1.8	1.3	2.9	1.1
Non-SNA Production	2.9	2.4	0.5	1.3	0.2	1.2	0.6	0.9	0.4	1.1
SNA & Non-SNA Production	2.8	2.3	0.4	0.8	0.2	0.6	0.5	0.8	0.4	0.6
Residual other activities	0.0	0.1	0.0	0.4	0.0	0.3	0.0	0.3	0.0	0.3
person										
SNA Production	3.4	3.0	1.7	1.0	1.3	0.6	1.3	0.9	1.4	0.7
Non-SNA Production	3.3	2.2	1.1	1.1	0.9	0.8	0.9	1.0	0.9	0.8
SNA & Non-SNA Production	3.0	2.3	0.5	0.7	0.2	0.5	0.5	0.6	0.4	0.5
Residual other activities	0.0	0.1	0.0	0.3	0.0	0.2	0.0	0.2	0.0	0.2

Table (7RSE)_all-India: RSE (in percent) of participation rate and RSE (in percent) of estimates of time (in minutes) spent in a day on an average **per participant** in SNA activities, Non-SNA activities and residual other activities where the activity was a major activity (considering only the major activity of the time slots) for each broad principal activity status at all-India level

all-India urban broad principal activity status: worker

SNA/Non-SNA/residual other activities	age group									
	6-14 years		15-29 years		15-59 years		60 years and above		all (6 years and above)	
	participation rate	minutes spent on an average in a day **per participant**	participation rate	minutes spent on an average in a day **per participant**	participation rate	minutes spent on an average in a day **per participant**	participation rate	minutes spent on an average in a day **per participant**	participation rate	minutes spent on an average in a day **per participant**
(1)	(2)	(3)	(4)	(5)	(6)	(7)	(8)	(9)	(10)	(11)
male										
SNA Production	3.2	4.1	0.4	0.5	0.3	0.4	0.8	0.8	0.3	0.4
Non-SNA Production	25.5	25.2	2.2	1.8	1.6	1.1	2.6	2.8	1.6	1.1
SNA & Non-SNA Production	2.6	4.7	0.3	0.5	0.2	0.4	0.5	0.9	0.2	0.4
Residual other activities	0.0	3.0	0.0	0.4	0.0	0.3	0.0	0.5	0.0	0.3
female										
SNA Production	10.6	11.4	0.7	0.9	0.7	0.6	1.3	1.9	0.7	0.7
Non-SNA Production	8.8	35.9	1.1	1.8	0.5	1.0	1.0	2.3	0.5	1.0
SNA & Non-SNA Production	2.6	14.5	0.2	0.7	0.1	0.5	0.7	1.4	0.1	0.5
Residual other activities	0.0	7.3	0.0	0.5	0.0	0.4	0.0	0.9	0.0	0.4
person										
SNA Production	3.3	4.0	0.4	0.5	0.3	0.4	0.8	0.8	0.3	0.4
Non-SNA Production	17.2	30.5	1.7	1.6	1.2	1.0	2.1	2.1	1.2	1.0
SNA & Non-SNA Production	2.1	4.7	0.2	0.5	0.1	0.4	0.5	0.8	0.1	0.4
Residual other activities	0.0	2.8	0.0	0.3	0.0	0.2	0.0	0.5	0.0	0.2

Table (7RSE)_all-India: RSE (in percent) of participation rate and RSE (in percent) of estimates of time (in minutes) spent in a day on an average **per participant** in SNA activities, Non-SNA activities and residual other activities where the activity was a major activity (considering only the major activity of the time slots) for each broad principal activity status at all-India level

all-India urban broad principal activity status: unemployed

SNA/Non-SNA/residual other activities	age group									
	6-14 years		15-29 years		15-59 years		60 years and above		all (6 years and above)	
	participation rate	minutes spent on an average in a day **per participant**	participation rate	minutes spent on an average in a day **per participant**	participation rate	minutes spent on an average in a day **per participant**	participation rate	minutes spent on an average in a day **per participant**	participation rate	minutes spent on an average in a day **per participant**
(1)	(2)	(3)	(4)	(5)	(6)	(7)	(8)	(9)	(10)	(11)
male										
SNA Production	44.4	20.7	6.4	6.4	5.5	5.5	26.8	24.5	5.6	5.4
Non-SNA Production	23.8	21.1	3.7	3.7	2.9	3.1	12.7	12.3	2.9	3.1
SNA & Non-SNA Production	20.4	20.4	2.8	4.0	2.3	3.3	9.6	20.1	2.3	3.4
Residual other activities	0.0	1.4	0.0	0.3	0.0	0.3	0.0	1.1	0.0	0.3
female										
SNA Production	46.7	21.0	10.7	12.3	9.5	10.7			9.4	10.7
Non-SNA Production	46.3	20.7	1.4	3.0	1.2	2.8	6.4	9.0	1.2	2.8
SNA & Non-SNA Production	23.1	36.3	1.3	3.0	1.1	2.8	6.4	8.6	1.2	2.7
Residual other activities	0.0	2.4	0.0	0.6	0.0	0.7	0.0	1.7	0.0	0.7
person										
SNA Production	37.6	17.8	5.3	6.0	4.7	5.2	26.9	30.0	4.8	5.2
Non-SNA Production	22.0	18.0	2.3	2.7	2.1	2.8	7.3	14.3	2.1	2.8
SNA & Non-SNA Production	17.0	18.5	2.0	2.6	1.7	2.5	6.4	13.8	1.7	2.5
Residual other activities	0.0	1.3	0.0	0.3	0.0	0.4	0.0	1.0	0.0	0.4

Table (7RSE)_all-India: RSE (in percent) of participation rate and RSE (in percent) of estimates of time (in minutes) spent in a day on an average **per participant** in SNA activities, Non-SNA activities and residual other activities where the activity was a major activity (considering only the major activity of the time slots) for each broad principal activity status at all-India level

all-India urban broad principal activity status: not in labour force

SNA/Non-SNA/residual other activities	age group									
	6-14 years		15-29 years		15-59 years		60 years and above		all (6 years and above)	
	participation rate	minutes spent on an average in a day **per participant**	participation rate	minutes spent on an average in a day **per participant**	participation rate	minutes spent on an average in a day **per participant**	participation rate	minutes spent on an average in a day **per participant**	participation rate	minutes spent on an average in a day **per participant**
(1)	(2)	(3)	(4)	(5)	(6)	(7)	(8)	(9)	(10)	(11)
male										
SNA Production	8.2	10.8	4.6	4.1	4.0	3.7	4.6	4.5	3.7	3.2
Non-SNA Production	4.4	3.0	3.1	2.9	2.6	2.4	1.9	1.7	2.0	1.5
SNA & Non-SNA Production	3.9	3.7	2.6	2.7	2.2	2.4	1.7	1.8	1.8	1.6
Residual other activities	0.0	0.1	0.0	0.1	0.0	0.1	0.0	0.2	0.0	0.1
female										
SNA Production	9.8	10.8	3.7	3.7	3.6	3.0	4.1	4.4	3.5	2.9
Non-SNA Production	3.2	2.8	0.7	1.0	0.3	0.5	0.8	1.1	0.4	0.6
SNA & Non-SNA Production	3.0	3.0	0.7	1.0	0.3	0.5	0.7	1.0	0.4	0.5
Residual other activities	0.0	0.1	0.0	0.4	0.0	0.2	0.0	0.3	0.0	0.2
person										
SNA Production	6.9	7.9	3.7	3.2	3.4	2.7	3.5	3.5	3.1	2.5
Non-SNA Production	3.0	2.3	1.0	1.0	0.4	0.6	0.9	1.0	0.5	0.6
SNA & Non-SNA Production	2.8	2.5	1.0	1.0	0.4	0.6	0.9	1.0	0.5	0.6
Residual other activities	0.0	0.1	0.0	0.3	0.0	0.2	0.0	0.2	0.0	0.1

Table (7RSE)_all-India: RSE (in percent) of participation rate and RSE (in percent) of estimates of time (in minutes) spent in a day on an average **per participant** in SNA activities, Non-SNA activities and residual other activities where the activity was a major activity (considering only the major activity of the time slots) for each broad principal activity status at all-India level

all-India urban broad principal activity status: All

SNA/Non-SNA/residual other activities	age group									
	6-14 years		15-29 years		15-59 years		60 years and above		all (6 years and above)	
	participation rate	minutes spent on an average in a day **per participant**	participation rate	minutes spent on an average in a day **per participant**	participation rate	minutes spent on an average in a day **per participant**	participation rate	minutes spent on an average in a day **per participant**	participation rate	minutes spent on an average in a day **per participant**
(1)	(2)	(3)	(4)	(5)	(6)	(7)	(8)	(9)	(10)	(11)
male										
SNA Production	9.2	8.5	1.2	0.6	0.5	0.4	1.6	1.0	0.5	0.4
Non-SNA Production	4.4	3.0	1.9	1.6	1.5	1.1	1.9	1.6	1.5	1.0
SNA & Non-SNA Production	3.9	4.3	1.0	0.8	0.4	0.5	1.0	1.3	0.4	0.5
Residual other activities	0.0	0.1	0.0	0.4	0.0	0.3	0.0	0.3	0.0	0.2
female										
SNA Production	6.7	9.7	2.4	2.0	2.1	1.5	2.6	2.7	2.1	1.5
Non-SNA Production	3.0	2.9	0.7	0.9	0.3	0.5	0.8	1.0	0.3	0.5
SNA & Non-SNA Production	3.0	3.0	0.6	0.8	0.2	0.5	0.7	1.0	0.3	0.5
Residual other activities	0.0	0.1	0.0	0.3	0.0	0.2	0.0	0.3	0.0	0.2
person										
SNA Production	7.6	7.1	1.3	0.8	0.7	0.6	1.7	1.2	0.8	0.6
Non-SNA Production	2.8	2.4	0.8	0.9	0.5	0.5	1.0	0.9	0.5	0.5
SNA & Non-SNA Production	2.9	2.8	0.6	0.6	0.2	0.4	0.7	0.8	0.3	0.4
Residual other activities	0.0	0.1	0.0	0.3	0.0	0.2	0.0	0.2	0.0	0.2

Table (7RSE)_all-India: RSE (in percent) of participation rate and RSE (in percent) of estimates of time (in minutes) spent in a day on an average **per participant** in SNA activities, Non-SNA activities and residual other activities where the activity was a major activity (considering only the major activity of the time slots) for each broad principal activity status at all-India level

all-India rural+urban broad principal activity status: worker

SNA/Non-SNA/residual other activities	age group									
	6-14 years		15-29 years		15-59 years		60 years and above		all (6 years and above)	
	participation rate	minutes spent on an average in a day **per participant**	participation rate	minutes spent on an average in a day **per participant**	participation rate	minutes spent on an average in a day **per participant**	participation rate	minutes spent on an average in a day **per participant**	participation rate	minutes spent on an average in a day **per participant**
(1)	(2)	(3)	(4)	(5)	(6)	(7)	(8)	(9)	(10)	(11)
male										
SNA Production	1.4	3.1	1.4	0.6	0.2	0.5	0.5	0.8	0.2	0.6
Non-SNA Production	12.6	11.4	2.3	1.2	2.1	0.9	1.7	2.6	2.0	0.9
SNA & Non-SNA Production	1.2	3.0	0.2	0.5	0.1	0.4	0.3	0.7	0.1	0.4
Residual other activities	0.0	1.4	0.0	0.3	0.0	0.2	0.0	0.3	0.0	0.2
female										
SNA Production	4.2	5.4	0.6	0.7	0.4	0.5	0.7	1.0	0.4	0.5
Non-SNA Production	4.4	12.4	0.4	0.9	0.2	0.6	0.5	1.2	0.2	0.5
SNA & Non-SNA Production	2.0	4.4	0.1	0.4	0.1	0.3	0.2	0.7	0.1	0.3
Residual other activities	0.0	2.4	0.0	0.3	0.0	0.2	0.0	0.4	0.0	0.2
person										
SNA Production	1.6	2.8	1.2	0.5	0.2	0.4	0.5	0.7	0.2	0.5
Non-SNA Production	7.7	10.8	1.5	1.4	1.2	1.0	1.2	1.7	1.2	1.0
SNA & Non-SNA Production	1.1	2.6	0.2	0.5	0.1	0.4	0.3	0.6	0.1	0.4
Residual other activities	0.0	1.2	0.0	0.3	0.0	0.2	0.0	0.3	0.0	0.2

Table (7RSE)_all-India: RSE (in percent) of participation rate and RSE (in percent) of estimates of time (in minutes) spent in a day on an average **per participant** in SNA activities, Non-SNA activities and residual other activities where the activity was a major activity (considering only the major activity of the time slots) for each broad principal activity status at all-India level

all-India rural+urban broad principal activity status: unemployed

SNA/Non-SNA/residual other activities	age group									
	6-14 years		15-29 years		15-59 years		60 years and above		all (6 years and above)	
	participation rate	minutes spent on an average in a day **per participant**	participation rate	minutes spent on an average in a day **per participant**	participation rate	minutes spent on an average in a day **per participant**	participation rate	minutes spent on an average in a day **per participant**	participation rate	minutes spent on an average in a day **per participant**
(1)	(2)	(3)	(4)	(5)	(6)	(7)	(8)	(9)	(10)	(11)
male										
SNA Production	24.9	19.5	3.2	3.2	2.9	3.0	17.2	15.9	2.8	2.9
Non-SNA Production	15.8	13.0	2.3	2.5	2.0	2.4	9.6	10.0	2.0	2.4
SNA & Non-SNA Production	12.0	14.4	1.6	2.6	1.5	2.3	6.9	12.0	1.5	2.3
Residual other activities	0.0	0.8	0.0	0.3	0.0	0.2	0.0	0.8	0.0	0.2
female										
SNA Production	27.4	20.9	5.3	6.0	5.2	5.5	24.9	27.8	5.1	5.3
Non-SNA Production	13.7	9.8	0.8	2.1	0.7	2.1	4.9	8.9	0.7	2.0
SNA & Non-SNA Production	10.3	12.7	0.7	2.0	0.6	1.9	4.4	9.3	0.6	1.9
Residual other activities	0.0	2.1	0.0	0.5	0.0	0.5	0.0	1.7	0.0	0.5
person										
SNA Production	20.4	16.0	2.8	2.9	2.5	2.7	14.5	14.0	2.6	2.7
Non-SNA Production	11.6	9.9	1.6	1.9	1.4	1.9	5.4	8.7	1.4	1.9
SNA & Non-SNA Production	9.0	11.5	1.2	1.8	1.1	1.7	4.4	8.5	1.1	1.7
Residual other activities	0.0	0.8	0.0	0.3	0.0	0.3	0.0	0.8	0.0	0.3

Table (7RSE)_all-India: RSE (in percent) of participation rate and RSE (in percent) of estimates of time (in minutes) spent in a day on an average **per participant** in SNA activities, Non-SNA activities and residual other activities where the activity was a major activity (considering only the major activity of the time slots) for each broad principal activity status at all-India level

all-India rural+urban broad principal activity status: not in labour force

SNA/Non-SNA/residual other activities	age group									
	6-14 years		15-29 years		15-59 years		60 years and above		all (6 years and above)	
	participation rate	minutes spent on an average in a day **per participant**	participation rate	minutes spent on an average in a day **per participant**	participation rate	minutes spent on an average in a day **per participant**	participation rate	minutes spent on an average in a day **per participant**	participation rate	minutes spent on an average in a day **per participant**
(1)	(2)	(3)	(4)	(5)	(6)	(7)	(8)	(9)	(10)	(11)
male										
SNA Production	3.7	3.7	3.8	2.3	3.5	2.1	2.7	2.3	3.1	1.7
Non-SNA Production	3.5	2.4	2.6	1.9	2.2	1.7	1.4	1.6	2.1	1.3
SNA & Non-SNA Production	3.0	2.3	2.4	2.0	2.1	1.7	1.2	1.4	1.9	1.4
Residual other activities	0.0	0.1	0.0	0.2	0.0	0.2	0.0	0.1	0.0	0.1
female										
SNA Production	3.8	3.1	2.5	2.0	2.5	1.8	2.2	1.9	2.5	1.7
Non-SNA Production	2.5	2.0	0.5	1.1	0.2	0.8	0.5	0.7	0.4	0.8
SNA & Non-SNA Production	2.4	2.0	0.5	0.9	0.2	0.6	0.5	0.8	0.4	0.6
Residual other activities	0.0	0.1	0.0	0.4	0.0	0.3	0.0	0.2	0.0	0.2
person										
SNA Production	3.9	2.8	2.4	2.0	2.6	1.7	2.3	1.7	2.6	1.6
Non-SNA Production	3.0	1.9	0.9	1.1	0.4	0.8	0.7	0.8	0.5	0.8
SNA & Non-SNA Production	2.6	2.0	0.9	1.0	0.4	0.6	0.6	0.8	0.6	0.6
Residual other activities	0.0	0.1	0.0	0.3	0.0	0.3	0.0	0.2	0.0	0.2

Table (7RSE)_all-India: RSE (in percent) of participation rate and RSE (in percent) of estimates of time (in minutes) spent in a day on an average **per participant** in SNA activities, Non-SNA activities and residual other activities where the activity was a major activity (considering only the major activity of the time slots) for each broad principal activity status at all-India level

all-India rural+urban broad principal activity status: All

SNA/Non-SNA/residual other activities	age group									
	6-14 years		15-29 years		15-59 years		60 years and above		all (6 years and above)	
	participation rate	minutes spent on an average in a day **per participant**	participation rate	minutes spent on an average in a day **per participant**	participation rate	minutes spent on an average in a day **per participant**	participation rate	minutes spent on an average in a day **per participant**	participation rate	minutes spent on an average in a day **per participant**
(1)	(2)	(3)	(4)	(5)	(6)	(7)	(8)	(9)	(10)	(11)
male										
SNA Production	3.9	3.3	0.8	0.8	0.3	0.6	1.2	0.8	0.4	0.6
Non-SNA Production	3.5	2.4	2.3	1.1	2.0	0.8	1.4	1.9	2.0	0.8
SNA & Non-SNA Production	3.0	2.3	0.7	0.8	0.3	0.5	0.7	0.7	0.4	0.5
Residual other activities	0.0	0.1	0.0	0.2	0.0	0.2	0.0	0.2	0.0	0.2
female										
SNA Production	3.9	3.4	2.3	1.4	2.0	1.0	1.6	1.2	2.0	1.0
Non-SNA Production	2.5	2.0	0.5	1.1	0.2	0.9	0.5	0.7	0.3	0.8
SNA & Non-SNA Production	2.4	2.0	0.4	0.7	0.2	0.4	0.4	0.6	0.3	0.4
Residual other activities	0.0	0.1	0.0	0.3	0.0	0.2	0.0	0.2	0.0	0.2
person										
SNA Production	3.2	2.8	1.1	0.8	0.8	0.6	1.3	0.8	0.9	0.6
Non-SNA Production	3.0	1.9	1.0	1.0	0.7	0.6	0.7	0.8	0.7	0.6
SNA & Non-SNA Production	2.7	2.0	0.5	0.6	0.2	0.4	0.5	0.5	0.3	0.4
Residual other activities	0.0	0.1	0.0	0.2	0.0	0.2	0.0	0.2	0.0	0.2

Table (8RSE)_State: RSE (in percent) of participation rate and RSE (in percent) of estimates of time (in minutes) spent in a day on an average **per participant** in SNA production/Non-SNA production/residual other activities irrespective of whether it is a major activity or not (considering all the activities in a time slot) for each State/UT

Andhra Pradesh

Activity	male						female						person					
	15-29 years		15-59 years		6 years and above		15-29 years		15-59 years		6 years and above		15-29 years		15-59 years		6 years and above	
	participation rate	minutes spent on an average in a day by **per participant**	participation rate	minutes spent on an average in a day by **per participant**	participation rate	minutes spent on an average in a day by **per participant**	participation rate	minutes spent on an average in a day by **per participant**	participation rate	minutes spent on an average in a day by **per participant**	participation rate	minutes spent on an average in a day by **per participant**	participation rate	minutes spent on an average in a day by **per participant**	participation rate	minutes spent on an average in a day by **per participant**	participation rate	minutes spent on an average in a day by **per participant**
(1)	(2)	(3)	(4)	(5)	(6)	(7)	(8)	(9)	(10)	(11)	(12)	(13)	(14)	(15)	(16)	(17)	(18)	(19)
rural																		
SNA Production	2.8	2.0	1.2	1.4	1.4	1.4	4.3	5.5	2.7	3.0	2.8	3.0	3.0	2.7	1.5	1.6	1.6	1.6
Non-SNA Production	4.7	5.6	3.3	3.8	3.2	3.3	1.3	2.2	0.5	1.5	0.8	1.4	2.0	2.2	1.1	1.5	1.2	1.4
SNA & Non-SNA Production	2.2	2.2	0.9	1.4	1.2	1.4	1.2	2.0	0.5	1.3	0.8	1.2	1.4	1.7	0.6	1.0	0.8	1.0
Residual other activities	0.0	1.1	0.0	1.0	0.0	0.8	0.0	1.2	0.0	0.9	0.0	0.8	0.0	1.1	0.0	0.9	0.0	0.8
urban																		
SNA Production	7.1	2.4	2.9	1.9	2.9	1.9	8.2	7.8	5.8	5.7	5.8	5.7	5.6	3.5	2.7	2.4	2.9	2.4
Non-SNA Production	8.7	9.7	6.1	6.7	6.0	6.5	3.1	4.6	1.4	2.9	2.3	2.9	3.9	4.5	2.1	3.0	2.3	2.8
SNA & Non-SNA Production	5.9	3.7	2.6	2.2	2.4	2.4	2.8	4.1	1.1	2.3	2.2	2.2	3.6	2.9	1.5	1.7	1.7	1.7
Residual other activities	0.0	2.8	0.0	2.1	0.0	1.7	0.0	2.1	0.0	1.8	0.0	1.6	0.0	2.1	0.0	1.7	0.0	1.5
rural+urban																		
SNA Production	3.0	1.7	1.2	1.2	1.3	1.2	4.2	4.5	2.9	2.7	2.9	2.6	2.9	2.2	1.5	1.4	1.6	1.4
Non-SNA Production	4.3	4.9	3.0	3.3	2.9	3.0	1.3	2.1	0.6	1.4	0.9	1.4	1.9	2.1	1.0	1.4	1.1	1.3
SNA & Non-SNA Production	2.5	1.9	1.0	1.2	1.1	1.2	1.2	1.9	0.5	1.1	0.9	1.1	1.5	1.5	0.6	0.9	0.8	0.9
Residual other activities	0.0	1.2	0.0	0.9	0.0	0.8	0.0	1.1	0.0	0.8	0.0	0.8	0.0	1.0	0.0	0.8	0.0	0.7

Table (8RSE)_State: RSE (in percent) of participation rate and RSE (in percent) of estimates of time (in minutes) spent in a day on an average **per participant** in SNA production/Non-SNA production/residual other activities irrespective of whether it is a major activity or not (considering all the activities in a time slot) for each State/UT

Arunachal Pradesh

Activity	male						female						person					
	15-29 years		15-59 years		6 years and above		15-29 years		15-59 years		6 years and above		15-29 years		15-59 years		6 years and above	
	participation rate	minutes spent on an average in a day by **per participant**	participation rate	minutes spent on an average in a day by **per participant**	participation rate	minutes spent on an average in a day by **per participant**	participation rate	minutes spent on an average in a day by **per participant**	participation rate	minutes spent on an average in a day by **per participant**	participation rate	minutes spent on an average in a day by **per participant**	participation rate	minutes spent on an average in a day by **per participant**	participation rate	minutes spent on an average in a day by **per participant**	participation rate	minutes spent on an average in a day by **per participant**
(1)	(2)	(3)	(4)	(5)	(6)	(7)	(8)	(9)	(10)	(11)	(12)	(13)	(14)	(15)	(16)	(17)	(18)	(19)
rural																		
SNA Production	17.1	7.3	4.7	7.0	3.7	6.6	16.4	15.2	6.5	6.6	6.9	6.5	5.4	8.7	2.2	6.1	2.7	6.0
Non-SNA Production	10.0	9.5	6.7	7.1	6.7	7.7	4.6	5.9	1.6	4.9	3.0	5.2	4.5	5.3	2.6	5.0	3.0	5.2
SNA & Non-SNA Production	7.3	5.8	2.1	4.6	2.0	4.3	4.6	7.3	1.9	4.3	3.1	4.5	3.8	5.0	1.1	4.2	1.4	4.2
Residual other activities	0.0	5.5	0.0	4.1	0.0	3.8	0.0	3.6	0.0	2.9	0.0	2.6	0.0	4.1	0.0	3.3	0.0	3.0
urban																		
SNA Production	13.1	4.7	3.4	4.1	3.8	4.0	15.6	16.5	9.9	8.1	11.2	7.8	10.7	8.8	4.3	4.8	4.8	4.7
Non-SNA Production	7.9	9.1	5.8	7.9	6.1	7.9	2.9	7.7	1.3	5.2	2.1	4.8	4.2	6.5	2.5	4.1	3.1	4.1
SNA & Non-SNA Production	7.6	4.7	2.3	3.0	3.3	3.1	2.1	7.7	0.9	4.7	1.9	4.5	3.6	5.7	1.3	3.4	2.2	3.3
Residual other activities	0.0	2.2	0.0	2.7	0.0	2.3	0.0	2.6	0.0	1.9	0.0	2.0	0.0	2.3	0.0	2.2	0.0	2.0
rural+urban																		
SNA Production	15.9	6.8	4.4	6.3	3.5	6.1	14.8	13.9	5.7	6.2	6.2	6.1	5.0	7.9	1.9	5.6	2.5	5.6
Non-SNA Production	9.3	8.9	6.1	6.6	6.4	7.2	4.2	5.4	1.5	4.5	2.6	4.7	4.1	4.8	2.5	4.6	2.8	4.7
SNA & Non-SNA Production	6.6	5.4	1.9	4.2	1.9	3.9	4.3	6.6	1.8	4.0	2.8	4.1	3.5	4.6	1.0	3.8	1.3	3.9
Residual other activities	0.0	5.0	0.0	3.7	0.0	3.4	0.0	3.3	0.0	2.6	0.0	2.4	0.0	3.7	0.0	3.0	0.0	2.8

Table (8RSE)_State: RSE (in percent) of participation rate and RSE (in percent) of estimates of time (in minutes) spent in a day on an average **per participant** in SNA production/Non-SNA production/residual other activities irrespective of whether it is a major activity or not (considering all the activities in a time slot) for each State/UT

Assam

Activity	male						female						person					
	15-29 years		15-59 years		6 years and above		15-29 years		15-59 years		6 years and above		15-29 years		15-59 years		6 years and above	
	participation rate	minutes spent on an average in a day by **per participant**	participation rate	minutes spent on an average in a day by **per participant**	participation rate	minutes spent on an average in a day by **per participant**	participation rate	minutes spent on an average in a day by **per participant**	participation rate	minutes spent on an average in a day by **per participant**	participation rate	minutes spent on an average in a day by **per participant**	participation rate	minutes spent on an average in a day by **per participant**	participation rate	minutes spent on an average in a day by **per participant**	participation rate	minutes spent on an average in a day by **per participant**
(1)	(2)	(3)	(4)	(5)	(6)	(7)	(8)	(9)	(10)	(11)	(12)	(13)	(14)	(15)	(16)	(17)	(18)	(19)
rural																		
SNA Production	2.4	1.8	0.9	1.5	1.2	1.6	3.9	5.4	3.5	4.1	3.5	4.1	2.8	2.3	1.7	1.7	1.8	1.9
Non-SNA Production	3.3	3.3	1.8	2.8	1.9	2.6	1.2	2.6	0.5	2.4	0.8	2.4	1.7	2.6	1.0	2.1	1.1	1.9
SNA & Non-SNA Production	1.8	1.9	0.6	1.6	0.9	1.7	1.1	2.5	0.5	2.4	0.8	2.3	1.1	2.1	0.4	1.9	0.7	1.8
Residual other activities	0.0	1.5	0.0	1.3	0.0	1.2	0.0	1.1	0.0	1.0	0.0	0.9	0.0	1.2	0.0	1.1	0.0	1.0
urban																		
SNA Production	9.5	3.8	2.7	3.3	3.2	3.5	16.9	11.2	12.5	8.8	13.5	9.3	8.8	5.3	4.4	3.9	4.8	4.0
Non-SNA Production	10.6	13.0	4.7	6.1	5.1	5.6	3.7	8.5	1.2	6.4	2.4	6.0	5.5	8.3	2.3	5.2	3.1	4.8
SNA & Non-SNA Production	8.0	4.9	2.4	3.4	2.7	3.1	3.7	8.2	1.2	6.0	2.5	5.7	4.4	5.9	1.4	4.5	2.2	4.2
Residual other activities	0.0	4.3	0.0	4.4	0.0	3.7	0.0	3.5	0.0	2.8	0.0	2.5	0.0	3.5	0.0	3.6	0.0	3.1
rural+urban																		
SNA Production	2.5	1.7	0.9	1.4	1.1	1.5	3.9	5.1	3.7	3.9	3.8	3.9	2.9	2.2	1.8	1.7	1.8	1.9
Non-SNA Production	3.3	3.3	1.8	2.6	1.9	2.3	1.1	2.5	0.5	2.3	0.8	2.2	1.7	2.5	0.9	1.9	1.0	1.8
SNA & Non-SNA Production	1.9	1.8	0.6	1.4	0.8	1.5	1.1	2.4	0.4	2.2	0.8	2.1	1.1	1.9	0.4	1.7	0.6	1.7
Residual other activities	0.0	1.4	0.0	1.3	0.0	1.1	0.0	1.1	0.0	0.9	0.0	0.8	0.0	1.1	0.0	1.0	0.0	0.9

Table (8RSE)_State: RSE (in percent) of participation rate and RSE (in percent) of estimates of time (in minutes) spent in a day on an average **per participant** in SNA production/Non-SNA production/residual other activities irrespective of whether it is a major activity or not (considering all the activities in a time slot) for each State/UT

Bihar

Activity	male						female						person					
	15-29 years		15-59 years		6 years and above		15-29 years		15-59 years		6 years and above		15-29 years		15-59 years		6 years and above	
	participation rate	minutes spent on an average in a day by **per participant**	participation rate	minutes spent on an average in a day by **per participant**	participation rate	minutes spent on an average in a day by **per participant**	participation rate	minutes spent on an average in a day by **per participant**	participation rate	minutes spent on an average in a day by **per participant**	participation rate	minutes spent on an average in a day by **per participant**	participation rate	minutes spent on an average in a day by **per participant**	participation rate	minutes spent on an average in a day by **per participant**	participation rate	minutes spent on an average in a day by **per participant**
(1)	(2)	(3)	(4)	(5)	(6)	(7)	(8)	(9)	(10)	(11)	(12)	(13)	(14)	(15)	(16)	(17)	(18)	(19)
rural																		
SNA Production	4.7	2.2	1.7	2.0	2.1	2.1	10.0	8.1	8.5	6.3	8.4	6.1	4.2	2.9	2.3	2.2	2.9	2.2
Non-SNA Production	4.9	5.6	3.3	5.3	3.9	4.7	1.5	4.4	0.7	4.2	1.9	4.3	2.4	4.9	1.5	4.0	2.5	4.1
SNA & Non-SNA Production	4.5	3.0	1.6	2.3	2.8	2.5	1.5	4.3	0.7	3.9	1.9	3.9	2.4	3.8	1.0	3.1	2.2	3.3
Residual other activities	0.0	2.2	0.0	1.9	0.0	1.7	0.0	2.2	0.0	2.2	0.0	2.0	0.0	2.1	0.0	1.9	0.0	1.8
urban																		
SNA Production	6.4	1.9	2.4	1.4	2.5	1.4	17.0	13.5	10.6	7.5	10.4	7.5	6.9	2.6	2.7	1.7	2.9	1.7
Non-SNA Production	6.5	6.3	4.4	5.2	4.5	4.8	2.4	4.4	1.1	3.2	1.6	3.3	3.2	4.7	2.0	3.2	2.3	3.3
SNA & Non-SNA Production	4.0	4.0	1.5	2.0	2.0	2.1	2.4	4.4	1.1	3.1	1.6	3.2	2.5	3.9	1.0	2.3	1.5	2.4
Residual other activities	0.0	1.5	0.0	1.5	0.0	1.4	0.0	1.8	0.0	1.4	0.0	1.3	0.0	1.5	0.0	1.4	0.0	1.2
rural+urban																		
SNA Production	4.4	2.0	1.6	1.9	1.9	1.9	9.1	7.7	7.7	5.9	7.8	5.7	4.2	2.8	2.2	2.0	2.6	2.0
Non-SNA Production	4.5	5.1	3.0	4.8	3.5	4.3	1.5	4.1	0.7	3.8	1.7	3.9	2.1	4.5	1.4	3.6	2.3	3.8
SNA & Non-SNA Production	4.2	2.7	1.5	2.1	2.5	2.3	1.4	4.0	0.7	3.6	1.7	3.6	2.3	3.4	1.0	2.8	2.0	3.0
Residual other activities	0.0	2.0	0.0	1.7	0.0	1.6	0.0	2.1	0.0	2.0	0.0	1.8	0.0	1.9	0.0	1.8	0.0	1.6

Table (8RSE)_State: RSE (in percent) of participation rate and RSE (in percent) of estimates of time (in minutes) spent in a day on an average **per participant** in SNA production/Non-SNA production/residual other activities irrespective of whether it is a major activity or not (considering all the activities in a time slot) for each State/UT

Chhattisgarh

Activity	male						female						person					
	15-29 years		15-59 years		6 years and above		15-29 years		15-59 years		6 years and above		15-29 years		15-59 years		6 years and above	
	participation rate	minutes spent on an average in a day by **per participant**	participation rate	minutes spent on an average in a day by **per participant**	participation rate	minutes spent on an average in a day by **per participant**	participation rate	minutes spent on an average in a day by **per participant**	participation rate	minutes spent on an average in a day by **per participant**	participation rate	minutes spent on an average in a day by **per participant**	participation rate	minutes spent on an average in a day by **per participant**	participation rate	minutes spent on an average in a day by **per participant**	participation rate	minutes spent on an average in a day by **per participant**
(1)	(2)	(3)	(4)	(5)	(6)	(7)	(8)	(9)	(10)	(11)	(12)	(13)	(14)	(15)	(16)	(17)	(18)	(19)
rural																		
SNA Production	3.1	4.5	2.0	3.9	2.3	3.6	4.6	6.2	3.5	4.9	3.6	4.6	3.5	4.2	2.4	3.8	2.5	3.5
Non-SNA Production	6.2	10.7	5.2	6.7	5.4	6.4	1.4	5.1	0.6	3.5	1.1	3.4	2.6	5.0	1.8	3.4	2.1	3.5
SNA & Non-SNA Production	2.3	4.7	1.1	3.7	1.6	3.7	1.3	3.6	0.5	2.3	1.1	2.2	1.4	3.7	0.6	2.7	1.1	2.6
Residual other activities	0.0	1.5	0.0	1.4	0.0	1.2	0.0	1.6	0.0	1.6	0.0	1.7	0.0	1.4	0.0	1.4	0.0	1.4
urban																		
SNA Production	7.3	23.4	3.1	17.4	3.7	17.7	12.9	13.6	10.2	7.4	10.6	6.3	6.8	23.8	3.9	16.8	4.4	16.8
Non-SNA Production	10.0	10.5	8.0	5.5	7.7	5.6	3.4	12.3	1.4	10.6	1.8	9.8	4.5	11.9	2.7	9.0	3.0	8.8
SNA & Non-SNA Production	5.3	24.7	2.2	17.3	3.2	17.8	2.9	10.3	1.3	7.6	1.6	6.9	3.3	17.3	1.3	12.2	1.7	12.0
Residual other activities	0.0	2.4	0.0	2.1	0.0	2.2	0.0	2.0	0.0	2.0	0.0	2.1	0.0	1.9	0.0	1.6	0.0	1.9
rural+urban																		
SNA Production	2.9	8.2	1.7	6.3	2.0	6.2	4.7	5.6	3.8	4.3	3.8	4.0	3.2	7.1	2.2	5.2	2.4	5.1
Non-SNA Production	5.5	9.4	4.4	5.7	4.7	5.5	1.3	4.7	0.5	3.6	1.0	3.5	2.2	4.6	1.5	3.3	1.8	3.3
SNA & Non-SNA Production	2.1	7.8	1.0	5.9	1.4	5.8	1.2	3.4	0.5	2.3	1.0	2.2	1.3	4.9	0.6	3.5	1.0	3.4
Residual other activities	0.0	1.3	0.0	1.2	0.0	1.0	0.0	1.4	0.0	1.3	0.0	1.4	0.0	1.2	0.0	1.1	0.0	1.1

Table (8RSE)_State: RSE (in percent) of participation rate and RSE (in percent) of estimates of time (in minutes) spent in a day on an average **per participant** in SNA production/Non-SNA production/residual other activities irrespective of whether it is a major activity or not (considering all the activities in a time slot) for each State/UT

Delhi

Activity	male						female						person					
	15-29 years		15-59 years		6 years and above		15-29 years		15-59 years		6 years and above		15-29 years		15-59 years		6 years and above	
	participation rate	minutes spent on an average in a day by **per participant**	participation rate	minutes spent on an average in a day by **per participant**	participation rate	minutes spent on an average in a day by **per participant**	participation rate	minutes spent on an average in a day by **per participant**	participation rate	minutes spent on an average in a day by **per participant**	participation rate	minutes spent on an average in a day by **per participant**	participation rate	minutes spent on an average in a day by **per participant**	participation rate	minutes spent on an average in a day by **per participant**	participation rate	minutes spent on an average in a day by **per participant**
(1)	(2)	(3)	(4)	(5)	(6)	(7)	(8)	(9)	(10)	(11)	(12)	(13)	(14)	(15)	(16)	(17)	(18)	(19)
rural																		
SNA Production	9.5	2.7	5.7	2.4	6.4	2.1							5.4	2.7	6.8	2.3	7.3	2.1
Non-SNA Production	27.4	22.3	33.4	15.5	34.2	13.5	9.2	6.5	4.5	4.8	4.8	4.9	11.2	10.4	9.6	8.8	10.9	8.9
SNA & Non-SNA Production	10.5	4.0	5.8	2.1	7.7	1.9	9.2	6.5	4.5	5.6	4.8	5.8	9.7	3.3	4.7	2.4	5.6	2.3
Residual other activities	0.0	4.3	0.0	6.6	0.0	5.3	0.0	6.6	0.0	6.5	0.0	6.1	0.0	4.8	0.0	6.2	0.0	5.3
urban																		
SNA Production	3.5	2.4	1.7	1.6	1.9	1.7	9.4	6.9	8.5	6.5	8.5	6.6	3.6	2.7	2.2	2.0	2.3	2.1
Non-SNA Production	7.9	8.3	7.1	6.8	6.8	6.4	3.0	5.3	0.9	3.8	1.5	3.8	4.1	6.3	2.5	4.0	2.7	4.0
SNA & Non-SNA Production	3.3	3.5	1.4	1.9	1.5	2.0	3.0	5.2	0.9	3.4	1.4	3.4	2.4	3.7	0.9	2.2	1.2	2.3
Residual other activities	0.0	2.2	0.0	2.5	0.0	2.3	0.0	3.3	0.0	2.6	0.0	2.1	0.0	2.5	0.0	2.4	0.0	2.1
rural+urban																		
SNA Production	3.5	2.4	1.7	1.6	1.9	1.7	9.3	6.9	8.4	6.5	8.4	6.6	3.6	2.6	2.2	2.0	2.2	2.1
Non-SNA Production	7.8	8.3	7.1	6.7	6.8	6.4	3.0	5.3	0.9	3.8	1.5	3.8	4.1	6.3	2.5	4.0	2.7	3.9
SNA & Non-SNA Production	3.3	3.5	1.4	1.9	1.5	1.9	3.0	5.2	0.9	3.4	1.4	3.4	2.4	3.6	0.9	2.2	1.2	2.2
Residual other activities	0.0	2.2	0.0	2.5	0.0	2.2	0.0	3.3	0.0	2.5	0.0	2.1	0.0	2.4	0.0	2.4	0.0	2.1

Table (8RSE)_State: RSE (in percent) of participation rate and RSE (in percent) of estimates of time (in minutes) spent in a day on an average **per participant** in SNA production/Non-SNA production/residual other activities irrespective of whether it is a major activity or not (considering all the activities in a time slot) for each State/UT

Goa

Activity	male						female						person					
	15-29 years		15-59 years		6 years and above		15-29 years		15-59 years		6 years and above		15-29 years		15-59 years		6 years and above	
	participation rate	minutes spent on an average in a day by **per participant**	participation rate	minutes spent on an average in a day by **per participant**	participation rate	minutes spent on an average in a day by **per participant**	participation rate	minutes spent on an average in a day by **per participant**	participation rate	minutes spent on an average in a day by **per participant**	participation rate	minutes spent on an average in a day by **per participant**	participation rate	minutes spent on an average in a day by **per participant**	participation rate	minutes spent on an average in a day by **per participant**	participation rate	minutes spent on an average in a day by **per participant**
(1)	(2)	(3)	(4)	(5)	(6)	(7)	(8)	(9)	(10)	(11)	(12)	(13)	(14)	(15)	(16)	(17)	(18)	(19)
rural																		
SNA Production	12.7	22.2	4.3	5.1	6.1	5.9	26.0	16.9	36.1	10.9	37.1	9.2	20.6	13.7	16.2	8.3	18.2	8.8
Non-SNA Production	23.2	34.2	16.0	11.4	12.3	12.2	8.6	26.4	2.7	15.4	5.9	15.1	11.5	21.6	5.3	11.1	3.4	14.6
SNA & Non-SNA Production	12.6	9.5	3.1	5.4	4.2	9.4	6.0	17.5	1.9	16.8	5.2	16.4	7.6	10.7	2.1	10.9	2.6	13.0
Residual other activities	0.0	8.6	0.0	4.6	0.0	4.9	0.0	6.0	0.0	5.7	0.0	3.5	0.0	6.1	0.0	4.6	0.0	3.9
urban																		
SNA Production	11.8	4.8	4.3	5.8	5.0	9.3	14.1	17.0	9.5	9.1	11.5	13.4	14.8	8.4	5.5	7.4	6.6	11.3
Non-SNA Production	19.0	8.6	8.7	7.4	6.7	6.5	6.3	13.3	1.8	9.4	3.7	7.6	10.3	10.2	4.3	8.7	3.7	7.8
SNA & Non-SNA Production	6.6	12.7	2.1	4.3	2.6	6.0	5.4	11.4	1.5	6.9	3.2	6.2	4.6	10.2	1.1	5.3	2.2	5.2
Residual other activities	0.0	6.6	0.0	6.5	0.0	5.6	0.0	5.8	0.0	4.4	0.0	3.6	0.0	6.2	0.0	5.3	0.0	4.5
rural+urban																		
SNA Production	9.4	7.0	2.9	4.1	3.7	6.7	13.8	13.9	11.8	7.2	13.1	10.0	11.3	7.8	5.8	5.6	7.0	8.3
Non-SNA Production	14.9	18.2	7.5	6.2	6.1	5.8	5.5	14.9	1.8	8.5	3.4	7.7	7.7	12.5	3.3	7.2	3.0	7.6
SNA & Non-SNA Production	6.4	9.4	1.8	3.6	2.5	5.2	4.3	11.1	1.4	7.6	2.9	7.3	4.3	7.9	1.2	5.2	2.1	5.8
Residual other activities	0.0	5.6	0.0	4.5	0.0	4.0	0.0	4.5	0.0	3.7	0.0	2.7	0.0	4.7	0.0	3.8	0.0	3.2

Table (8RSE)_State: RSE (in percent) of participation rate and RSE (in percent) of estimates of time (in minutes) spent in a day on an average **per participant** in SNA production/Non-SNA production/residual other activities irrespective of whether it is a major activity or not (considering all the activities in a time slot) for each State/UT

Gujarat

Activity	male						female						person					
	15-29 years		15-59 years		6 years and above		15-29 years		15-59 years		6 years and above		15-29 years		15-59 years		6 years and above	
	participation rate	minutes spent on an average in a day by **per participant**	participation rate	minutes spent on an average in a day by **per participant**	participation rate	minutes spent on an average in a day by **per participant**	participation rate	minutes spent on an average in a day by **per participant**	participation rate	minutes spent on an average in a day by **per participant**	participation rate	minutes spent on an average in a day by **per participant**	participation rate	minutes spent on an average in a day by **per participant**	participation rate	minutes spent on an average in a day by **per participant**	participation rate	minutes spent on an average in a day by **per participant**
(1)	(2)	(3)	(4)	(5)	(6)	(7)	(8)	(9)	(10)	(11)	(12)	(13)	(14)	(15)	(16)	(17)	(18)	(19)
rural																		
SNA Production	1.8	1.9	0.8	1.3	1.2	1.3	4.1	4.4	2.8	2.9	2.8	2.9	2.4	2.3	1.4	1.5	1.5	1.5
Non-SNA Production	4.3	5.2	3.6	3.2	3.8	2.9	0.7	2.2	0.4	1.7	0.7	1.7	1.7	2.2	1.2	1.5	1.4	1.6
SNA & Non-SNA Production	1.5	1.8	0.7	1.2	1.1	1.2	0.7	1.8	0.3	1.1	0.7	1.2	0.9	1.4	0.4	0.9	0.7	0.9
Residual other activities	0.0	1.2	0.0	1.1	0.0	1.0	0.0	1.2	0.0	1.0	0.0	0.9	0.0	1.1	0.0	1.0	0.0	0.9
urban																		
SNA Production	4.3	1.8	1.9	1.6	2.0	1.6	8.3	9.3	9.0	9.6	8.9	9.0	4.0	3.2	2.7	2.9	2.8	2.8
Non-SNA Production	7.3	7.7	5.9	5.4	5.7	4.7	2.0	2.9	1.0	1.8	1.1	1.9	2.5	2.7	1.7	1.7	1.7	1.7
SNA & Non-SNA Production	3.5	3.1	1.5	2.2	1.7	2.2	1.9	2.7	0.9	1.9	1.0	2.0	2.3	2.4	0.9	1.7	1.0	1.8
Residual other activities	0.0	1.8	0.0	1.5	0.0	1.2	0.0	1.3	0.0	1.1	0.0	1.1	0.0	1.3	0.0	1.2	0.0	1.0
rural+urban																		
SNA Production	2.3	1.4	1.1	1.0	1.2	1.0	4.3	4.0	4.0	3.4	4.0	3.2	2.6	1.9	1.8	1.4	2.0	1.4
Non-SNA Production	4.2	4.4	3.4	3.0	3.4	2.7	1.0	1.8	0.5	1.2	0.6	1.2	1.6	1.7	1.0	1.2	1.1	1.2
SNA & Non-SNA Production	2.0	1.8	0.9	1.2	1.0	1.2	0.9	1.7	0.5	1.1	0.6	1.2	1.2	1.3	0.5	0.9	0.6	1.0
Residual other activities	0.0	1.1	0.0	0.9	0.0	0.8	0.0	0.9	0.0	0.8	0.0	0.7	0.0	0.9	0.0	0.8	0.0	0.7

Table (8RSE)_State: RSE (in percent) of participation rate and RSE (in percent) of estimates of time (in minutes) spent in a day on an average **per participant** in SNA production/Non-SNA production/residual other activities irrespective of whether it is a major activity or not (considering all the activities in a time slot) for each State/UT

Haryana

Activity	male						female						person					
	15-29 years		15-59 years		6 years and above		15-29 years		15-59 years		6 years and above		15-29 years		15-59 years		6 years and above	
	participation rate	minutes spent on an average in a day by **per participant**	participation rate	minutes spent on an average in a day by **per participant**	participation rate	minutes spent on an average in a day by **per participant**	participation rate	minutes spent on an average in a day by **per participant**	participation rate	minutes spent on an average in a day by **per participant**	participation rate	minutes spent on an average in a day by **per participant**	participation rate	minutes spent on an average in a day by **per participant**	participation rate	minutes spent on an average in a day by **per participant**	participation rate	minutes spent on an average in a day by **per participant**
(1)	(2)	(3)	(4)	(5)	(6)	(7)	(8)	(9)	(10)	(11)	(12)	(13)	(14)	(15)	(16)	(17)	(18)	(19)
rural																		
SNA Production	4.0	3.0	1.7	2.4	1.9	2.5	8.3	9.1	6.3	5.7	6.7	5.7	4.2	3.8	2.6	3.0	2.9	3.1
Non-SNA Production	7.3	12.7	7.3	8.9	6.7	7.6	2.4	4.3	1.1	3.8	1.7	3.8	3.6	4.4	2.6	4.0	2.7	4.0
SNA & Non-SNA Production	3.4	3.9	1.5	2.7	2.0	2.9	2.3	4.0	1.0	3.2	1.6	3.2	2.3	3.4	1.0	2.7	1.5	2.8
Residual other activities	0.0	1.9	0.0	1.9	0.0	1.8	0.0	1.9	0.0	1.8	0.0	1.6	0.0	1.8	0.0	1.8	0.0	1.7
urban																		
SNA Production	5.4	3.1	2.0	2.2	2.2	2.4	11.9	7.9	8.9	4.1	9.0	4.4	5.1	3.2	2.6	2.2	2.8	2.4
Non-SNA Production	10.7	10.8	8.4	7.2	7.6	6.7	3.1	5.2	1.4	4.0	1.6	4.0	4.8	4.5	2.5	3.5	2.5	3.5
SNA & Non-SNA Production	4.7	4.1	1.7	2.5	2.1	2.8	2.7	4.4	1.0	3.4	1.4	3.5	3.1	3.6	1.2	2.6	1.5	2.7
Residual other activities	0.0	2.5	0.0	2.1	0.0	1.9	0.0	2.0	0.0	1.8	0.0	1.7	0.0	2.0	0.0	1.8	0.0	1.7
rural+urban																		
SNA Production	3.2	2.3	1.3	1.7	1.4	1.8	6.9	6.7	5.5	4.3	5.7	4.4	3.2	2.8	2.0	2.1	2.2	2.2
Non-SNA Production	6.0	8.9	5.5	6.0	5.1	5.4	2.0	3.5	0.9	2.9	1.2	2.9	2.9	3.4	1.9	2.9	2.0	2.9
SNA & Non-SNA Production	2.8	3.0	1.2	1.9	1.5	2.1	1.8	3.1	0.8	2.5	1.1	2.5	1.9	2.5	0.8	2.0	1.1	2.1
Residual other activities	0.0	1.5	0.0	1.4	0.0	1.3	0.0	1.4	0.0	1.3	0.0	1.2	0.0	1.4	0.0	1.3	0.0	1.2

Table (8RSE)_State: RSE (in percent) of participation rate and RSE (in percent) of estimates of time (in minutes) spent in a day on an average **per participant** in SNA production/Non-SNA production/residual other activities irrespective of whether it is a major activity or not (considering all the activities in a time slot) for each State/UT

Himachal Pradesh

Activity	male						female						person					
	15-29 years		15-59 years		6 years and above		15-29 years		15-59 years		6 years and above		15-29 years		15-59 years		6 years and above	
	participation rate	minutes spent on an average in a day by **per participant**	participation rate	minutes spent on an average in a day by **per participant**	participation rate	minutes spent on an average in a day by **per participant**	participation rate	minutes spent on an average in a day by **per participant**	participation rate	minutes spent on an average in a day by **per participant**	participation rate	minutes spent on an average in a day by **per participant**	participation rate	minutes spent on an average in a day by **per participant**	participation rate	minutes spent on an average in a day by **per participant**	participation rate	minutes spent on an average in a day by **per participant**
(1)	(2)	(3)	(4)	(5)	(6)	(7)	(8)	(9)	(10)	(11)	(12)	(13)	(14)	(15)	(16)	(17)	(18)	(19)
rural																		
SNA Production	6.3	4.8	2.4	2.1	3.1	2.0	7.6	6.6	4.3	3.7	5.0	4.0	6.2	4.7	2.8	2.0	3.4	2.0
Non-SNA Production	9.9	12.3	12.1	9.5	10.6	7.5	3.1	4.3	1.1	4.2	1.6	4.3	4.0	3.9	2.7	4.7	2.8	4.6
SNA & Non-SNA Production	5.2	5.2	1.9	1.7	2.5	1.6	2.8	4.0	1.0	2.2	1.4	2.3	2.9	2.8	0.9	1.4	1.4	1.4
Residual other activities	0.0	3.4	0.0	3.6	0.0	3.2	0.0	3.9	0.0	3.7	0.0	3.5	0.0	3.4	0.0	3.6	0.0	3.3
urban																		
SNA Production	19.5	5.2	8.7	2.6	7.2	2.3	32.5	14.6	17.4	13.9	19.0	14.6	20.8	7.4	7.2	4.4	6.8	4.4
Non-SNA Production	9.5	8.4	8.8	7.0	7.1	6.4	9.2	15.4	5.5	9.0	4.6	8.4	6.9	11.9	4.9	6.9	3.6	6.5
SNA & Non-SNA Production	7.7	12.5	5.0	5.3	4.5	4.8	10.8	10.3	4.0	4.3	4.2	4.5	9.8	9.9	3.4	3.9	2.7	3.9
Residual other activities	0.0	4.2	0.0	3.3	0.0	2.7	0.0	6.6	0.0	3.7	0.0	3.5	0.0	5.0	0.0	3.0	0.0	2.8
rural+urban																		
SNA Production	6.2	4.5	2.4	1.9	3.0	1.9	7.2	10.4	4.2	3.8	4.8	4.1	6.0	5.1	2.7	2.0	3.2	1.9
Non-SNA Production	8.5	10.9	10.5	8.2	9.7	6.7	3.1	4.3	1.2	4.0	1.6	4.0	3.7	3.9	2.5	4.4	2.6	4.3
SNA & Non-SNA Production	4.8	4.8	1.8	1.6	2.3	1.5	2.8	3.7	1.0	2.1	1.3	2.2	2.8	2.7	0.9	1.3	1.3	1.3
Residual other activities	0.0	3.0	0.0	3.3	0.0	2.9	0.0	3.6	0.0	3.4	0.0	3.2	0.0	3.1	0.0	3.3	0.0	3.0

Table (8RSE)_State: RSE (in percent) of participation rate and RSE (in percent) of estimates of time (in minutes) spent in a day on an average **per participant** in SNA production/Non-SNA production/residual other activities irrespective of whether it is a major activity or not (considering all the activities in a time slot) for each State/UT

Jammu & Kashmir

Activity	male						female						person					
	15-29 years		15-59 years		6 years and above		15-29 years		15-59 years		6 years and above		15-29 years		15-59 years		6 years and above	
	participation rate	minutes spent on an average in a day by **per participant**	participation rate	minutes spent on an average in a day by **per participant**	participation rate	minutes spent on an average in a day by **per participant**	participation rate	minutes spent on an average in a day by **per participant**	participation rate	minutes spent on an average in a day by **per participant**	participation rate	minutes spent on an average in a day by **per participant**	participation rate	minutes spent on an average in a day by **per participant**	participation rate	minutes spent on an average in a day by **per participant**	participation rate	minutes spent on an average in a day by **per participant**
(1)	(2)	(3)	(4)	(5)	(6)	(7)	(8)	(9)	(10)	(11)	(12)	(13)	(14)	(15)	(16)	(17)	(18)	(19)
rural																		
SNA Production	6.0	6.8	2.5	3.3	4.9	3.2	10.0	6.7	8.3	7.3	6.5	7.6	6.5	5.6	4.3	2.9	4.3	2.7
Non-SNA Production	20.4	17.3	24.6	7.7	22.7	7.7	4.2	4.3	1.9	2.5	3.1	2.7	7.1	5.9	7.6	3.9	9.3	2.9
SNA & Non-SNA Production	4.5	5.4	1.8	3.9	2.7	3.7	4.1	4.7	1.7	2.8	3.0	3.0	3.5	3.1	1.5	2.7	2.5	2.9
Residual other activities	0.0	2.1	0.0	2.1	0.0	2.3	0.0	3.3	0.0	3.2	0.0	2.4	0.0	2.5	0.0	2.5	0.0	2.3
urban																		
SNA Production	15.0	11.5	5.0	4.2	5.6	4.2	23.0	20.3	19.8	11.4	21.0	12.2	6.8	12.4	5.2	4.0	6.1	4.1
Non-SNA Production	28.9	22.9	18.2	12.5	15.5	9.7	6.5	7.7	2.7	3.2	3.6	3.1	11.7	7.6	5.7	3.1	6.0	2.9
SNA & Non-SNA Production	17.6	12.3	5.8	4.2	5.9	4.3	5.9	5.7	2.6	2.6	3.0	2.7	8.7	7.2	2.7	2.7	2.9	2.8
Residual other activities	0.0	4.3	0.0	3.3	0.0	2.8	0.0	3.5	0.0	3.4	0.0	3.0	0.0	3.8	0.0	3.3	0.0	2.7
rural+urban																		
SNA Production	6.1	6.0	2.3	2.6	3.9	2.7	9.3	8.1	8.4	7.2	7.3	7.3	5.8	5.9	3.8	2.8	3.9	2.8
Non-SNA Production	17.5	15.2	20.3	6.7	18.4	6.4	4.0	3.8	1.7	2.1	2.5	2.2	6.7	5.0	6.3	3.1	7.3	2.4
SNA & Non-SNA Production	5.9	5.3	2.1	3.1	2.5	3.0	3.8	3.9	1.5	2.3	2.4	2.5	3.7	2.9	1.4	2.2	2.0	2.4
Residual other activities	0.0	1.9	0.0	1.8	0.0	1.9	0.0	2.6	0.0	2.5	0.0	1.9	0.0	2.1	0.0	2.0	0.0	1.9

Table (8RSE)_State: RSE (in percent) of participation rate and RSE (in percent) of estimates of time (in minutes) spent in a day on an average **per participant** in SNA production/Non-SNA production/residual other activities irrespective of whether it is a major activity or not (considering all the activities in a time slot) for each State/UT

Jharkhand

Activity	male						female						person					
	15-29 years		15-59 years		6 years and above		15-29 years		15-59 years		6 years and above		15-29 years		15-59 years		6 years and above	
	participation rate	minutes spent on an average in a day by **per participant**	participation rate	minutes spent on an average in a day by **per participant**	participation rate	minutes spent on an average in a day by **per participant**	participation rate	minutes spent on an average in a day by **per participant**	participation rate	minutes spent on an average in a day by **per participant**	participation rate	minutes spent on an average in a day by **per participant**	participation rate	minutes spent on an average in a day by **per participant**	participation rate	minutes spent on an average in a day by **per participant**	participation rate	minutes spent on an average in a day by **per participant**
(1)	(2)	(3)	(4)	(5)	(6)	(7)	(8)	(9)	(10)	(11)	(12)	(13)	(14)	(15)	(16)	(17)	(18)	(19)
rural																		
SNA Production	4.0	2.2	1.9	1.7	1.9	1.8	7.9	6.5	6.1	4.4	6.0	4.1	5.0	2.8	3.4	2.3	3.2	2.4
Non-SNA Production	5.5	4.5	4.0	3.1	4.3	3.1	0.8	3.3	0.5	2.9	1.1	3.0	2.3	3.5	1.6	2.6	2.1	2.8
SNA & Non-SNA Production	2.7	3.2	1.2	1.9	1.8	1.9	0.8	3.1	0.4	2.5	1.1	2.8	1.5	2.6	0.7	1.9	1.2	2.1
Residual other activities	0.0	1.7	0.0	1.6	0.0	1.5	0.0	1.4	0.0	1.3	0.0	1.2	0.0	1.4	0.0	1.4	0.0	1.3
urban																		
SNA Production	7.2	4.1	2.5	1.9	2.9	1.8	15.3	14.1	12.1	7.8	13.1	8.6	8.7	5.4	3.9	2.8	4.3	3.2
Non-SNA Production	8.5	8.0	6.0	7.0	5.7	6.6	2.3	5.8	1.0	4.6	1.5	4.9	4.1	5.2	2.4	4.5	2.6	4.7
SNA & Non-SNA Production	4.9	5.0	1.8	2.3	2.4	2.4	2.2	5.5	0.9	4.2	1.5	4.5	2.9	4.1	1.1	2.8	1.6	3.1
Residual other activities	0.0	1.8	0.0	1.8	0.0	1.8	0.0	1.9	0.0	2.0	0.0	1.8	0.0	1.7	0.0	1.8	0.0	1.7
rural+urban																		
SNA Production	3.6	2.0	1.7	1.5	1.8	1.5	7.5	5.9	5.8	4.0	5.6	3.8	4.5	2.5	3.0	2.1	3.0	2.1
Non-SNA Production	4.8	4.0	3.5	2.9	3.8	2.8	0.8	2.9	0.4	2.5	1.0	2.6	2.0	3.1	1.4	2.3	1.8	2.4
SNA & Non-SNA Production	2.5	2.9	1.1	1.6	1.5	1.6	0.8	2.8	0.4	2.2	0.9	2.4	1.4	2.3	0.6	1.6	1.1	1.8
Residual other activities	0.0	1.5	0.0	1.3	0.0	1.3	0.0	1.2	0.0	1.1	0.0	1.0	0.0	1.2	0.0	1.1	0.0	1.1

Table (8RSE)_State: RSE (in percent) of participation rate and RSE (in percent) of estimates of time (in minutes) spent in a day on an average **per participant** in SNA production/Non-SNA production/residual other activities irrespective of whether it is a major activity or not (considering all the activities in a time slot) for each State/UT

Karnataka

Activity	male						female						person					
	15-29 years		15-59 years		6 years and above		15-29 years		15-59 years		6 years and above		15-29 years		15-59 years		6 years and above	
	participation rate	minutes spent on an average in a day by **per participant**	participation rate	minutes spent on an average in a day by **per participant**	participation rate	minutes spent on an average in a day by **per participant**	participation rate	minutes spent on an average in a day by **per participant**	participation rate	minutes spent on an average in a day by **per participant**	participation rate	minutes spent on an average in a day by **per participant**	participation rate	minutes spent on an average in a day by **per participant**	participation rate	minutes spent on an average in a day by **per participant**	participation rate	minutes spent on an average in a day by **per participant**
(1)	(2)	(3)	(4)	(5)	(6)	(7)	(8)	(9)	(10)	(11)	(12)	(13)	(14)	(15)	(16)	(17)	(18)	(19)
rural																		
SNA Production	2.2	1.5	1.0	1.0	1.1	1.1	4.8	4.1	3.4	2.3	3.4	2.1	2.7	1.6	1.5	1.1	1.6	1.1
Non-SNA Production	5.3	5.2	4.0	4.4	4.0	4.1	1.4	2.6	0.5	2.1	0.9	2.0	2.4	3.0	1.5	2.1	1.6	2.1
SNA & Non-SNA Production	2.1	1.8	0.8	1.2	1.0	1.3	1.2	2.1	0.5	1.5	0.8	1.6	1.3	1.7	0.5	1.2	0.7	1.2
Residual other activities	0.0	1.1	0.0	1.0	0.0	0.9	0.0	1.1	0.0	0.9	0.0	0.9	0.0	0.9	0.0	0.9	0.0	0.8
urban																		
SNA Production	3.3	1.9	1.1	1.4	1.6	1.4	7.0	4.5	4.9	3.8	5.4	4.3	3.8	2.2	1.7	1.7	2.0	1.9
Non-SNA Production	6.7	5.5	5.0	3.4	5.0	3.2	2.6	3.1	1.1	2.5	1.2	2.6	3.0	2.9	1.8	2.1	2.0	2.2
SNA & Non-SNA Production	2.8	2.6	1.0	1.6	1.3	1.8	2.2	2.6	0.9	2.1	1.0	2.2	2.0	2.0	0.7	1.5	0.9	1.7
Residual other activities	0.0	1.3	0.0	1.1	0.0	1.0	0.0	1.4	0.0	1.0	0.0	0.9	0.0	1.1	0.0	0.9	0.0	0.9
rural+urban																		
SNA Production	2.0	1.2	0.8	0.8	1.0	0.8	4.2	3.1	3.2	1.9	3.2	1.9	2.4	1.4	1.4	0.9	1.5	1.0
Non-SNA Production	4.3	3.9	3.3	3.0	3.3	2.9	1.4	2.1	0.5	1.7	0.7	1.7	2.0	2.2	1.2	1.5	1.3	1.5
SNA & Non-SNA Production	1.8	1.5	0.7	0.9	0.9	1.0	1.2	1.8	0.5	1.4	0.7	1.4	1.2	1.3	0.5	1.0	0.6	1.0
Residual other activities	0.0	0.8	0.0	0.8	0.0	0.7	0.0	0.9	0.0	0.7	0.0	0.6	0.0	0.7	0.0	0.7	0.0	0.6

Table (8RSE)_State: RSE (in percent) of participation rate and RSE (in percent) of estimates of time (in minutes) spent in a day on an average **per participant** in SNA production/Non-SNA production/residual other activities irrespective of whether it is a major activity or not (considering all the activities in a time slot) for each State/UT

Kerala

Activity	male						female						person					
	15-29 years		15-59 years		6 years and above		15-29 years		15-59 years		6 years and above		15-29 years		15-59 years		6 years and above	
	participation rate	minutes spent on an average in a day by **per participant**	participation rate	minutes spent on an average in a day by **per participant**	participation rate	minutes spent on an average in a day by **per participant**	participation rate	minutes spent on an average in a day by **per participant**	participation rate	minutes spent on an average in a day by **per participant**	participation rate	minutes spent on an average in a day by **per participant**	participation rate	minutes spent on an average in a day by **per participant**	participation rate	minutes spent on an average in a day by **per participant**	participation rate	minutes spent on an average in a day by **per participant**
(1)	(2)	(3)	(4)	(5)	(6)	(7)	(8)	(9)	(10)	(11)	(12)	(13)	(14)	(15)	(16)	(17)	(18)	(19)
rural																		
SNA Production	5.0	2.8	1.9	1.3	2.1	1.3	8.0	8.6	4.7	2.9	4.8	2.9	5.5	3.3	2.6	1.5	2.6	1.4
Non-SNA Production	6.4	7.7	3.5	3.6	3.3	3.2	1.9	4.0	0.6	1.9	0.8	1.8	2.9	4.1	1.3	1.9	1.3	1.7
SNA & Non-SNA Production	4.2	4.1	1.3	1.6	1.4	1.5	1.8	3.6	0.6	1.7	0.8	1.7	2.3	3.0	0.7	1.5	0.8	1.4
Residual other activities	0.0	1.4	0.0	1.2	0.0	1.1	0.0	1.6	0.0	1.3	0.0	1.2	0.0	1.3	0.0	1.2	0.0	1.1
urban																		
SNA Production	5.9	2.4	2.1	1.5	2.1	1.6	10.1	9.8	4.5	5.1	4.7	5.2	5.6	3.6	2.2	1.9	2.3	2.1
Non-SNA Production	7.2	6.4	3.9	4.3	3.8	3.4	3.0	4.7	1.0	2.1	1.0	1.9	3.5	4.4	1.6	1.9	1.5	1.7
SNA & Non-SNA Production	4.6	3.1	1.5	1.4	1.5	1.5	2.5	4.3	0.8	1.8	1.0	1.7	2.7	3.1	0.9	1.4	1.0	1.3
Residual other activities	0.0	1.3	0.0	1.2	0.0	1.1	0.0	1.5	0.0	1.3	0.0	1.1	0.0	1.2	0.0	1.1	0.0	1.0
rural+urban																		
SNA Production	3.9	1.8	1.4	1.0	1.5	1.0	6.6	6.5	3.3	2.9	3.4	2.8	3.9	2.5	1.7	1.2	1.8	1.2
Non-SNA Production	4.8	5.0	2.6	2.8	2.5	2.3	1.8	3.1	0.6	1.4	0.6	1.3	2.3	3.0	1.0	1.3	1.0	1.2
SNA & Non-SNA Production	3.1	2.6	1.0	1.1	1.0	1.1	1.5	2.8	0.5	1.3	0.6	1.2	1.7	2.2	0.6	1.0	0.6	1.0
Residual other activities	0.0	0.9	0.0	0.9	0.0	0.8	0.0	1.1	0.0	0.9	0.0	0.8	0.0	0.9	0.0	0.8	0.0	0.8

Table (8RSE)_State: RSE (in percent) of participation rate and RSE (in percent) of estimates of time (in minutes) spent in a day on an average **per participant** in SNA production/Non-SNA production/residual other activities irrespective of whether it is a major activity or not (considering all the activities in a time slot) for each State/UT

Madhya Pradesh

Activity	male						female						person					
	15-29 years		15-59 years		6 years and above		15-29 years		15-59 years		6 years and above		15-29 years		15-59 years		6 years and above	
	participation rate	minutes spent on an average in a day by **per participant**	participation rate	minutes spent on an average in a day by **per participant**	participation rate	minutes spent on an average in a day by **per participant**	participation rate	minutes spent on an average in a day by **per participant**	participation rate	minutes spent on an average in a day by **per participant**	participation rate	minutes spent on an average in a day by **per participant**	participation rate	minutes spent on an average in a day by **per participant**	participation rate	minutes spent on an average in a day by **per participant**	participation rate	minutes spent on an average in a day by **per participant**
(1)	(2)	(3)	(4)	(5)	(6)	(7)	(8)	(9)	(10)	(11)	(12)	(13)	(14)	(15)	(16)	(17)	(18)	(19)
rural																		
SNA Production	1.9	1.4	1.0	1.2	1.3	1.2	3.2	5.1	2.2	3.3	2.4	3.3	2.2	2.1	1.3	1.6	1.4	1.6
Non-SNA Production	4.9	3.8	3.8	3.0	3.6	3.0	0.8	2.0	0.4	1.6	0.7	1.5	1.7	1.8	1.3	1.6	1.3	1.5
SNA & Non-SNA Production	1.5	1.5	0.7	1.1	1.0	1.1	0.8	1.5	0.4	1.2	0.7	1.2	1.0	1.2	0.4	1.0	0.7	1.0
Residual other activities	0.0	0.7	0.0	0.7	0.0	0.6	0.0	0.9	0.0	0.8	0.0	0.7	0.0	0.7	0.0	0.7	0.0	0.6
urban																		
SNA Production	5.1	2.5	2.6	1.9	2.9	1.8	10.2	9.3	7.9	6.9	7.4	6.7	5.5	4.3	3.6	2.4	3.6	2.5
Non-SNA Production	9.2	6.6	6.1	5.3	6.3	4.8	2.3	3.7	1.1	2.5	1.5	2.4	3.5	4.1	1.9	2.7	2.3	2.8
SNA & Non-SNA Production	3.5	4.1	1.6	2.2	2.1	2.4	2.1	3.8	1.0	2.7	1.4	2.6	2.3	3.4	1.0	2.1	1.4	2.2
Residual other activities	0.0	1.8	0.0	1.6	0.0	1.3	0.0	1.9	0.0	1.6	0.0	1.3	0.0	1.7	0.0	1.5	0.0	1.2
rural+urban																		
SNA Production	2.1	1.6	1.1	1.2	1.3	1.3	4.4	4.5	3.7	3.0	3.6	2.9	2.8	2.2	1.9	1.6	2.0	1.6
Non-SNA Production	4.5	3.3	3.6	2.6	3.4	2.6	1.0	1.8	0.4	1.3	0.7	1.3	1.7	1.7	1.2	1.4	1.2	1.4
SNA & Non-SNA Production	1.5	1.6	0.7	1.1	1.0	1.1	0.9	1.6	0.4	1.3	0.7	1.2	1.1	1.2	0.5	0.9	0.7	0.9
Residual other activities	0.0	0.8	0.0	0.7	0.0	0.6	0.0	1.0	0.0	0.9	0.0	0.7	0.0	0.8	0.0	0.7	0.0	0.6

Table (8RSE)_State: RSE (in percent) of participation rate and RSE (in percent) of estimates of time (in minutes) spent in a day on an average **per participant** in SNA production/Non-SNA production/residual other activities irrespective of whether it is a major activity or not (considering all the activities in a time slot) for each State/UT

Maharashtra

Activity	male						female						person					
	15-29 years		15-59 years		6 years and above		15-29 years		15-59 years		6 years and above		15-29 years		15-59 years		6 years and above	
	participation rate	minutes spent on an average in a day by **per participant**	participation rate	minutes spent on an average in a day by **per participant**	participation rate	minutes spent on an average in a day by **per participant**	participation rate	minutes spent on an average in a day by **per participant**	participation rate	minutes spent on an average in a day by **per participant**	participation rate	minutes spent on an average in a day by **per participant**	participation rate	minutes spent on an average in a day by **per participant**	participation rate	minutes spent on an average in a day by **per participant**	participation rate	minutes spent on an average in a day by **per participant**
(1)	(2)	(3)	(4)	(5)	(6)	(7)	(8)	(9)	(10)	(11)	(12)	(13)	(14)	(15)	(16)	(17)	(18)	(19)
rural																		
SNA Production	2.4	1.4	0.9	0.9	1.2	0.9	3.1	3.6	1.9	1.9	2.0	1.9	2.0	1.6	1.0	1.0	1.2	1.1
Non-SNA Production	3.3	4.0	2.9	2.5	3.1	2.4	0.8	2.0	0.3	1.5	0.5	1.5	1.4	2.0	1.0	1.4	1.2	1.4
SNA & Non-SNA Production	2.0	1.4	0.7	0.8	1.0	0.9	0.7	1.6	0.3	1.1	0.5	1.1	1.1	1.3	0.4	0.9	0.7	0.9
Residual other activities	0.0	0.9	0.0	1.0	0.0	0.9	0.0	1.0	0.0	0.9	0.0	0.9	0.0	0.9	0.0	0.9	0.0	0.9
urban																		
SNA Production	4.2	1.8	1.3	1.3	1.6	1.3	5.8	5.0	4.3	3.7	4.4	3.7	4.3	2.3	1.9	1.6	2.2	1.6
Non-SNA Production	6.0	5.2	4.1	4.0	4.1	3.8	2.1	3.4	0.7	2.2	0.9	2.1	2.6	3.4	1.4	2.0	1.5	2.0
SNA & Non-SNA Production	3.6	2.1	1.1	1.2	1.4	1.3	1.6	2.8	0.5	1.8	0.7	1.8	2.1	2.0	0.7	1.2	0.8	1.3
Residual other activities	0.0	1.5	0.0	1.3	0.0	1.2	0.0	1.3	0.0	1.1	0.0	1.0	0.0	1.2	0.0	1.1	0.0	1.0
rural+urban																		
SNA Production	2.2	1.4	0.8	0.9	1.0	0.9	3.4	2.9	2.7	1.8	2.7	1.8	2.3	1.7	1.3	1.0	1.5	1.0
Non-SNA Production	3.3	3.2	2.5	2.3	2.5	2.1	1.0	1.8	0.4	1.3	0.5	1.3	1.4	1.8	0.9	1.2	0.9	1.2
SNA & Non-SNA Production	1.9	1.6	0.7	0.8	0.9	0.8	0.8	1.5	0.3	1.1	0.5	1.0	1.1	1.1	0.4	0.7	0.5	0.7
Residual other activities	0.0	0.9	0.0	0.8	0.0	0.7	0.0	0.8	0.0	0.7	0.0	0.6	0.0	0.7	0.0	0.7	0.0	0.7

Table (8RSE)_State: RSE (in percent) of participation rate and RSE (in percent) of estimates of time (in minutes) spent in a day on an average **per participant** in SNA production/Non-SNA production/residual other activities irrespective of whether it is a major activity or not (considering all the activities in a time slot) for each State/UT

Manipur

Activity	male						female						person					
	15-29 years		15-59 years		6 years and above		15-29 years		15-59 years		6 years and above		15-29 years		15-59 years		6 years and above	
	participation rate	minutes spent on an average in a day by **per participant**	participation rate	minutes spent on an average in a day by **per participant**	participation rate	minutes spent on an average in a day by **per participant**	participation rate	minutes spent on an average in a day by **per participant**	participation rate	minutes spent on an average in a day by **per participant**	participation rate	minutes spent on an average in a day by **per participant**	participation rate	minutes spent on an average in a day by **per participant**	participation rate	minutes spent on an average in a day by **per participant**	participation rate	minutes spent on an average in a day by **per participant**
(1)	(2)	(3)	(4)	(5)	(6)	(7)	(8)	(9)	(10)	(11)	(12)	(13)	(14)	(15)	(16)	(17)	(18)	(19)
rural																		
SNA Production	7.8	3.8	3.1	4.4	2.5	4.0	11.0	6.8	7.6	3.6	7.8	3.5	5.5	3.9	3.1	3.0	4.1	2.8
Non-SNA Production	7.7	7.6	7.2	5.7	5.4	5.2	5.9	5.7	2.0	6.3	2.8	5.4	4.9	5.7	3.2	5.0	3.0	4.7
SNA & Non-SNA Production	5.7	5.0	2.5	2.2	2.5	2.2	4.5	3.2	1.6	2.8	2.6	2.4	4.3	3.4	1.7	2.0	2.3	1.9
Residual other activities	0.0	1.7	0.0	2.7	0.0	3.1	0.0	2.6	0.0	2.7	0.0	3.0	0.0	2.0	0.0	2.7	0.0	3.0
urban																		
SNA Production	9.0	5.3	4.1	2.2	3.9	2.1	6.5	7.4	4.1	3.5	4.1	3.5	7.3	5.6	4.3	2.3	3.9	2.3
Non-SNA Production	12.9	10.0	7.5	5.2	6.9	5.2	3.8	6.2	1.3	2.6	1.5	2.4	7.9	5.8	3.4	2.5	3.2	2.2
SNA & Non-SNA Production	9.7	5.3	5.8	2.4	4.7	2.4	3.5	5.6	1.2	2.4	1.4	2.3	7.7	4.7	2.8	2.1	2.4	2.1
Residual other activities	0.0	2.8	0.0	2.5	0.0	1.9	0.0	1.7	0.0	1.5	0.0	1.3	0.0	2.6	0.0	2.0	0.0	1.6
rural+urban																		
SNA Production	6.2	3.2	2.5	3.5	2.1	3.1	9.4	5.7	6.0	2.8	6.4	2.7	4.9	3.4	2.7	2.4	3.5	2.2
Non-SNA Production	6.4	6.5	5.8	4.5	4.5	4.2	4.7	4.7	1.5	4.8	2.2	4.1	4.3	4.6	2.6	3.8	2.4	3.5
SNA & Non-SNA Production	4.9	4.2	2.3	1.8	2.2	1.8	3.6	2.8	1.2	2.2	2.0	1.9	3.9	2.9	1.4	1.6	1.8	1.5
Residual other activities	0.0	1.5	0.0	2.1	0.0	2.4	0.0	2.1	0.0	2.1	0.0	2.3	0.0	1.6	0.0	2.1	0.0	2.3

Table (8RSE)_State: RSE (in percent) of participation rate and RSE (in percent) of estimates of time (in minutes) spent in a day on an average **per participant** in SNA production/Non-SNA production/residual other activities irrespective of whether it is a major activity or not (considering all the activities in a time slot) for each State/UT

Meghalaya

Activity	male						female						person					
	15-29 years		15-59 years		6 years and above		15-29 years		15-59 years		6 years and above		15-29 years		15-59 years		6 years and above	
	participation rate	minutes spent on an average in a day by **per participant**	participation rate	minutes spent on an average in a day by **per participant**	participation rate	minutes spent on an average in a day by **per participant**	participation rate	minutes spent on an average in a day by **per participant**	participation rate	minutes spent on an average in a day by **per participant**	participation rate	minutes spent on an average in a day by **per participant**	participation rate	minutes spent on an average in a day by **per participant**	participation rate	minutes spent on an average in a day by **per participant**	participation rate	minutes spent on an average in a day by **per participant**
(1)	(2)	(3)	(4)	(5)	(6)	(7)	(8)	(9)	(10)	(11)	(12)	(13)	(14)	(15)	(16)	(17)	(18)	(19)
rural																		
SNA Production	5.2	3.7	2.7	1.8	3.6	2.2	10.9	8.9	6.1	6.2	5.2	5.9	7.4	4.5	3.3	2.6	3.9	2.5
Non-SNA Production	8.2	12.1	6.9	10.9	7.3	10.1	2.3	6.3	1.2	4.8	1.9	4.7	3.8	5.8	2.6	4.1	3.3	4.3
SNA & Non-SNA Production	2.6	4.4	1.5	2.3	2.9	2.1	1.9	4.6	1.0	3.8	2.0	3.9	1.8	3.5	1.0	2.5	2.2	2.8
Residual other activities	0.0	2.9	0.0	2.3	0.0	2.3	0.0	2.9	0.0	2.4	0.0	2.2	0.0	2.6	0.0	2.2	0.0	2.2
urban																		
SNA Production	10.0	8.9	4.1	3.9	4.4	3.8	14.3	20.2	7.8	8.9	8.4	10.2	8.8	11.0	4.0	4.5	4.1	5.0
Non-SNA Production	8.8	6.0	7.1	5.2	7.3	5.2	2.7	8.0	1.8	4.8	2.0	4.5	4.0	6.1	2.9	3.9	3.1	3.7
SNA & Non-SNA Production	5.6	7.1	2.4	3.3	3.0	3.4	2.1	8.2	1.1	4.7	1.5	4.3	3.0	6.4	1.4	3.4	1.7	3.3
Residual other activities	0.0	1.9	0.0	1.8	0.0	1.7	0.0	2.1	0.0	1.9	0.0	1.6	0.0	1.8	0.0	1.7	0.0	1.6
rural+urban																		
SNA Production	4.9	3.4	2.4	1.6	3.3	2.0	9.7	8.2	5.4	5.5	4.7	5.3	6.9	4.2	3.0	2.3	3.4	2.3
Non-SNA Production	7.0	10.2	5.8	9.2	6.2	8.6	2.0	5.8	1.1	4.3	1.7	4.1	3.3	5.4	2.3	3.6	2.8	3.8
SNA & Non-SNA Production	2.6	4.2	1.4	2.0	2.6	1.9	1.6	4.4	0.8	3.3	1.7	3.4	1.6	3.3	1.0	2.3	1.9	2.5
Residual other activities	0.0	2.5	0.0	2.0	0.0	2.0	0.0	2.4	0.0	2.0	0.0	1.9	0.0	2.2	0.0	1.9	0.0	1.9

Table (8RSE)_State: RSE (in percent) of participation rate and RSE (in percent) of estimates of time (in minutes) spent in a day on an average **per participant** in SNA production/Non-SNA production/residual other activities irrespective of whether it is a major activity or not (considering all the activities in a time slot) for each State/UT

Mizoram

Activity	male						female						person					
	15-29 years		15-59 years		6 years and above		15-29 years		15-59 years		6 years and above		15-29 years		15-59 years		6 years and above	
	participation rate	minutes spent on an average in a day by **per participant**	participation rate	minutes spent on an average in a day by **per participant**	participation rate	minutes spent on an average in a day by **per participant**	participation rate	minutes spent on an average in a day by **per participant**	participation rate	minutes spent on an average in a day by **per participant**	participation rate	minutes spent on an average in a day by **per participant**	participation rate	minutes spent on an average in a day by **per participant**	participation rate	minutes spent on an average in a day by **per participant**	participation rate	minutes spent on an average in a day by **per participant**
(1)	(2)	(3)	(4)	(5)	(6)	(7)	(8)	(9)	(10)	(11)	(12)	(13)	(14)	(15)	(16)	(17)	(18)	(19)
rural																		
SNA Production	4.4	3.3	1.3	1.8	2.2	1.9	10.8	8.2	8.9	5.9	8.7	5.7	6.9	3.7	3.2	2.3	3.5	2.5
Non-SNA Production	4.8	10.2	4.1	7.3	4.0	7.3	0.6	5.9	0.4	5.1	1.1	5.2	2.0	7.1	2.0	5.0	2.0	5.3
SNA & Non-SNA Production	2.2	5.8	1.1	3.7	1.5	4.1	0.5	5.2	0.2	4.3	1.1	4.3	1.0	5.4	0.6	3.9	1.0	4.2
Residual other activities	0.0	3.1	0.0	3.0	0.0	2.9	0.0	4.0	0.0	3.6	0.0	3.4	0.0	3.5	0.0	3.2	0.0	3.0
urban																		
SNA Production	9.5	4.1	2.5	2.1	2.7	2.1	17.7	9.1	10.9	4.3	11.1	4.4	9.6	4.5	3.7	2.4	4.3	2.4
Non-SNA Production	5.2	9.5	3.4	7.6	3.8	7.5	0.8	6.8	0.4	5.6	0.8	5.7	2.0	8.2	1.5	5.7	1.8	5.9
SNA & Non-SNA Production	4.0	7.3	1.3	4.3	2.3	4.5	0.8	5.4	0.3	4.2	0.8	4.3	1.7	6.2	0.7	4.0	1.3	4.2
Residual other activities	0.0	3.7	0.0	2.6	0.0	2.6	0.0	3.8	0.0	2.9	0.0	2.9	0.0	3.6	0.0	2.7	0.0	2.7
rural+urban																		
SNA Production	4.5	2.6	1.4	1.4	1.7	1.4	9.1	6.6	7.2	4.3	7.0	4.2	5.9	2.9	2.6	1.7	2.8	1.8
Non-SNA Production	3.5	7.6	2.8	5.4	2.8	5.4	0.5	4.5	0.3	3.8	0.7	3.8	1.4	5.4	1.3	3.8	1.4	3.9
SNA & Non-SNA Production	2.0	4.9	0.9	2.9	1.3	3.0	0.4	3.9	0.2	3.0	0.7	3.1	0.9	4.2	0.4	2.9	0.8	3.0
Residual other activities	0.0	2.4	0.0	2.0	0.0	2.0	0.0	2.8	0.0	2.3	0.0	2.2	0.0	2.5	0.0	2.1	0.0	2.0

Table (8RSE)_State: RSE (in percent) of participation rate and RSE (in percent) of estimates of time (in minutes) spent in a day on an average **per participant** in SNA production/Non-SNA production/residual other activities irrespective of whether it is a major activity or not (considering all the activities in a time slot) for each State/UT

Nagaland

Activity	male						female						person					
	15-29 years		15-59 years		6 years and above		15-29 years		15-59 years		6 years and above		15-29 years		15-59 years		6 years and above	
	participation rate	minutes spent on an average in a day by **per participant**	participation rate	minutes spent on an average in a day by **per participant**	participation rate	minutes spent on an average in a day by **per participant**	participation rate	minutes spent on an average in a day by **per participant**	participation rate	minutes spent on an average in a day by **per participant**	participation rate	minutes spent on an average in a day by **per participant**	participation rate	minutes spent on an average in a day by **per participant**	participation rate	minutes spent on an average in a day by **per participant**	participation rate	minutes spent on an average in a day by **per participant**
(1)	(2)	(3)	(4)	(5)	(6)	(7)	(8)	(9)	(10)	(11)	(12)	(13)	(14)	(15)	(16)	(17)	(18)	(19)
rural																		
SNA Production	9.7	6.2	3.9	2.2	3.1	2.5	10.1	10.2	6.0	4.2	6.7	4.5	9.1	6.3	3.4	2.2	3.7	2.5
Non-SNA Production	11.5	19.0	8.2	7.8	6.9	7.5	6.3	5.5	2.0	6.4	2.6	6.3	6.9	6.9	3.1	4.9	2.8	5.0
SNA & Non-SNA Production	7.6	6.4	3.8	2.1	3.0	2.0	5.5	5.5	2.0	3.0	2.9	3.0	5.3	5.0	2.0	2.1	1.8	2.0
Residual other activities	0.0	2.8	0.0	2.3	0.0	2.5	0.0	2.6	0.0	2.7	0.0	2.8	0.0	2.5	0.0	2.4	0.0	2.6
urban																		
SNA Production	14.1	6.6	5.4	2.4	5.2	2.6	15.5	10.5	11.5	6.3	12.2	6.0	12.4	6.3	6.1	3.4	6.4	3.3
Non-SNA Production	11.2	9.6	7.8	5.0	7.2	4.7	5.5	10.4	2.1	4.8	2.4	4.4	5.9	8.9	3.5	4.0	3.5	3.7
SNA & Non-SNA Production	8.5	8.1	3.9	2.7	3.9	2.7	5.1	8.5	2.1	4.0	2.2	3.8	5.2	6.7	2.1	2.8	2.2	2.7
Residual other activities	0.0	1.5	0.0	1.5	0.0	1.6	0.0	2.2	0.0	2.3	0.0	2.0	0.0	1.6	0.0	1.7	0.0	1.7
rural+urban																		
SNA Production	8.1	4.6	3.2	1.7	2.7	2.0	9.5	8.4	5.7	3.7	6.3	3.9	7.9	4.9	3.1	1.8	3.5	2.0
Non-SNA Production	8.3	12.9	6.2	5.6	5.3	5.6	4.5	5.1	1.5	4.7	2.0	4.7	4.9	5.4	2.4	3.7	2.2	3.7
SNA & Non-SNA Production	5.7	5.2	2.8	1.7	2.4	1.7	4.0	4.7	1.5	2.4	2.2	2.4	3.8	4.1	1.5	1.7	1.4	1.7
Residual other activities	0.0	1.8	0.0	1.6	0.0	1.8	0.0	1.9	0.0	2.0	0.0	2.0	0.0	1.7	0.0	1.8	0.0	1.9

Table (8RSE)_State: RSE (in percent) of participation rate and RSE (in percent) of estimates of time (in minutes) spent in a day on an average **per participant** in SNA production/Non-SNA production/residual other activities irrespective of whether it is a major activity or not (considering all the activities in a time slot) for each State/UT

Odisha

Activity	male						female						person					
	15-29 years		15-59 years		6 years and above		15-29 years		15-59 years		6 years and above		15-29 years		15-59 years		6 years and above	
	participation rate	minutes spent on an average in a day by **per participant**	participation rate	minutes spent on an average in a day by **per participant**	participation rate	minutes spent on an average in a day by **per participant**	participation rate	minutes spent on an average in a day by **per participant**	participation rate	minutes spent on an average in a day by **per participant**	participation rate	minutes spent on an average in a day by **per participant**	participation rate	minutes spent on an average in a day by **per participant**	participation rate	minutes spent on an average in a day by **per participant**	participation rate	minutes spent on an average in a day by **per participant**
(1)	(2)	(3)	(4)	(5)	(6)	(7)	(8)	(9)	(10)	(11)	(12)	(13)	(14)	(15)	(16)	(17)	(18)	(19)
rural																		
SNA Production	5.0	2.4	2.3	1.5	2.1	1.6	5.9	5.6	4.9	4.1	5.0	4.0	4.5	2.6	3.2	1.6	3.3	1.6
Non-SNA Production	5.6	5.6	5.1	4.2	5.5	3.6	1.3	2.6	0.6	1.9	0.9	2.1	2.2	2.5	1.8	2.0	2.0	1.9
SNA & Non-SNA Production	3.8	2.7	1.4	1.9	1.5	1.9	1.1	3.1	0.5	2.3	0.8	2.4	1.9	2.5	0.7	1.8	0.9	1.9
Residual other activities	0.0	1.4	0.0	1.5	0.0	1.1	0.0	1.2	0.0	1.2	0.0	1.1	0.0	1.2	0.0	1.3	0.0	1.0
urban																		
SNA Production	8.8	3.4	3.4	2.0	3.4	2.0	12.0	10.4	11.7	7.6	12.0	7.1	8.6	4.9	4.8	3.2	4.8	3.3
Non-SNA Production	11.2	8.0	8.6	5.0	7.8	5.0	3.9	5.5	1.4	3.9	2.1	3.7	6.1	4.7	3.2	3.5	3.3	3.4
SNA & Non-SNA Production	8.0	4.1	3.3	2.2	3.1	2.3	3.4	5.2	1.2	3.7	2.1	3.5	4.9	3.5	1.9	2.4	2.1	2.3
Residual other activities	0.0	3.9	0.0	2.3	0.0	1.7	0.0	2.0	0.0	1.3	0.0	1.2	0.0	2.6	0.0	1.6	0.0	1.3
rural+urban																		
SNA Production	4.5	2.1	2.1	1.3	1.9	1.4	5.6	5.1	4.8	3.8	4.8	3.7	4.2	2.4	3.0	1.5	3.0	1.5
Non-SNA Production	5.1	4.9	4.6	3.7	4.8	3.2	1.3	2.5	0.5	1.8	0.8	1.9	2.1	2.4	1.6	1.8	1.8	1.7
SNA & Non-SNA Production	3.5	2.4	1.3	1.6	1.4	1.7	1.1	2.9	0.4	2.1	0.8	2.2	1.8	2.3	0.7	1.6	0.9	1.7
Residual other activities	0.0	1.3	0.0	1.3	0.0	1.0	0.0	1.1	0.0	1.0	0.0	0.9	0.0	1.1	0.0	1.1	0.0	0.9

Table (8RSE)_State: RSE (in percent) of participation rate and RSE (in percent) of estimates of time (in minutes) spent in a day on an average **per participant** in SNA production/Non-SNA production/residual other activities irrespective of whether it is a major activity or not (considering all the activities in a time slot) for each State/UT

Punjab

Activity	male						female						person					
	15-29 years		15-59 years		6 years and above		15-29 years		15-59 years		6 years and above		15-29 years		15-59 years		6 years and above	
	participation rate	minutes spent on an average in a day by **per participant**	participation rate	minutes spent on an average in a day by **per participant**	participation rate	minutes spent on an average in a day by **per participant**	participation rate	minutes spent on an average in a day by **per participant**	participation rate	minutes spent on an average in a day by **per participant**	participation rate	minutes spent on an average in a day by **per participant**	participation rate	minutes spent on an average in a day by **per participant**	participation rate	minutes spent on an average in a day by **per participant**	participation rate	minutes spent on an average in a day by **per participant**
(1)	(2)	(3)	(4)	(5)	(6)	(7)	(8)	(9)	(10)	(11)	(12)	(13)	(14)	(15)	(16)	(17)	(18)	(19)
rural																		
SNA Production	3.7	2.5	1.5	1.6	1.8	1.6	8.0	7.3	6.7	5.0	7.4	4.7	3.7	2.4	2.3	1.6	2.6	1.7
Non-SNA Production	5.4	7.1	4.5	6.3	4.7	5.9	2.0	4.7	0.8	3.9	1.1	3.8	2.5	4.6	1.4	3.7	1.7	3.7
SNA & Non-SNA Production	3.0	2.5	1.2	1.5	1.6	1.4	1.5	4.1	0.6	3.4	1.0	3.3	1.8	2.6	0.7	2.0	1.0	2.0
Residual other activities	0.0	2.2	0.0	2.2	0.0	1.9	0.0	1.7	0.0	1.6	0.0	1.5	0.0	1.8	0.0	1.8	0.0	1.7
urban																		
SNA Production	6.3	2.1	1.9	1.4	2.3	1.5	9.1	7.1	7.2	5.3	7.4	5.2	5.9	2.4	2.4	1.7	2.7	1.8
Non-SNA Production	6.8	8.5	4.7	6.6	4.2	5.9	2.7	4.9	0.9	3.5	1.2	3.6	3.4	4.7	1.6	3.3	1.5	3.2
SNA & Non-SNA Production	4.5	2.8	1.5	1.5	1.8	1.8	2.5	4.4	0.9	3.1	1.3	3.2	2.9	3.0	1.0	1.8	1.2	1.9
Residual other activities	0.0	2.5	0.0	2.2	0.0	2.1	0.0	2.0	0.0	1.7	0.0	1.7	0.0	2.1	0.0	1.9	0.0	1.8
rural+urban																		
SNA Production	3.3	1.8	1.2	1.2	1.4	1.2	6.0	5.3	5.1	3.8	5.8	3.8	3.1	1.8	1.7	1.3	2.0	1.3
Non-SNA Production	4.5	5.5	3.3	4.6	3.4	4.2	1.6	3.6	0.6	2.9	0.8	2.8	2.0	3.5	1.1	2.8	1.2	2.7
SNA & Non-SNA Production	2.6	1.9	0.9	1.1	1.2	1.1	1.3	3.1	0.5	2.5	0.8	2.4	1.6	2.0	0.6	1.5	0.8	1.5
Residual other activities	0.0	1.7	0.0	1.6	0.0	1.5	0.0	1.3	0.0	1.2	0.0	1.2	0.0	1.4	0.0	1.4	0.0	1.3

Table (8RSE)_State: RSE (in percent) of participation rate and RSE (in percent) of estimates of time (in minutes) spent in a day on an average **per participant** in SNA production/Non-SNA production/residual other activities irrespective of whether it is a major activity or not (considering all the activities in a time slot) for each State/UT

Rajasthan

Activity	male						female						person					
	15-29 years		15-59 years		6 years and above		15-29 years		15-59 years		6 years and above		15-29 years		15-59 years		6 years and above	
	participation rate	minutes spent on an average in a day by **per participant**	participation rate	minutes spent on an average in a day by **per participant**	participation rate	minutes spent on an average in a day by **per participant**	participation rate	minutes spent on an average in a day by **per participant**	participation rate	minutes spent on an average in a day by **per participant**	participation rate	minutes spent on an average in a day by **per participant**	participation rate	minutes spent on an average in a day by **per participant**	participation rate	minutes spent on an average in a day by **per participant**	participation rate	minutes spent on an average in a day by **per participant**
(1)	(2)	(3)	(4)	(5)	(6)	(7)	(8)	(9)	(10)	(11)	(12)	(13)	(14)	(15)	(16)	(17)	(18)	(19)
rural																		
SNA Production	2.5	1.6	1.2	1.1	1.2	1.2	3.3	3.2	2.7	2.3	2.5	2.2	2.5	1.7	1.5	1.3	1.5	1.3
Non-SNA Production	4.6	4.4	4.3	3.2	4.1	3.0	0.9	2.1	0.5	1.8	0.9	1.8	1.7	2.0	1.3	1.8	1.4	1.7
SNA & Non-SNA Production	2.3	1.6	1.1	1.0	1.1	1.1	0.8	1.8	0.4	1.3	0.7	1.3	1.2	1.3	0.6	0.9	0.8	1.0
Residual other activities	0.0	1.0	0.0	0.9	0.0	0.7	0.0	0.9	0.0	0.9	0.0	0.8	0.0	0.9	0.0	0.9	0.0	0.7
urban																		
SNA Production	6.2	1.6	2.6	1.4	2.6	1.5	11.3	10.8	10.0	8.7	10.2	8.9	5.5	3.6	3.0	2.9	2.7	3.0
Non-SNA Production	8.4	6.6	7.2	5.1	6.6	4.6	1.9	4.1	0.9	2.8	1.1	3.0	3.4	4.6	2.2	2.8	2.1	2.8
SNA & Non-SNA Production	4.4	2.9	1.9	1.6	2.1	1.8	1.9	3.6	0.8	2.5	1.0	2.7	2.9	2.8	1.2	1.6	1.3	1.8
Residual other activities	0.0	2.0	0.0	1.7	0.0	1.5	0.0	1.5	0.0	1.5	0.0	1.2	0.0	1.6	0.0	1.5	0.0	1.3
rural+urban																		
SNA Production	2.3	1.5	1.1	1.1	1.1	1.2	4.1	3.0	3.9	2.2	3.8	2.2	2.6	2.0	1.8	1.5	1.8	1.5
Non-SNA Production	4.2	3.7	3.8	2.7	3.6	2.5	0.8	1.9	0.4	1.6	0.7	1.5	1.6	1.9	1.2	1.5	1.2	1.5
SNA & Non-SNA Production	2.0	1.5	0.9	1.0	1.0	1.1	0.7	1.7	0.3	1.4	0.6	1.3	1.2	1.2	0.5	0.8	0.7	0.9
Residual other activities	0.0	0.9	0.0	0.8	0.0	0.7	0.0	0.8	0.0	0.7	0.0	0.6	0.0	0.7	0.0	0.7	0.0	0.6

Table (8RSE)_State: RSE (in percent) of participation rate and RSE (in percent) of estimates of time (in minutes) spent in a day on an average **per participant** in SNA production/Non-SNA production/residual other activities irrespective of whether it is a major activity or not (considering all the activities in a time slot) for each State/UT

Sikkim

Activity	male						female						person					
	15-29 years		15-59 years		6 years and above		15-29 years		15-59 years		6 years and above		15-29 years		15-59 years		6 years and above	
	participation rate	minutes spent on an average in a day by **per participant**	participation rate	minutes spent on an average in a day by **per participant**	participation rate	minutes spent on an average in a day by **per participant**	participation rate	minutes spent on an average in a day by **per participant**	participation rate	minutes spent on an average in a day by **per participant**	participation rate	minutes spent on an average in a day by **per participant**	participation rate	minutes spent on an average in a day by **per participant**	participation rate	minutes spent on an average in a day by **per participant**	participation rate	minutes spent on an average in a day by **per participant**
(1)	(2)	(3)	(4)	(5)	(6)	(7)	(8)	(9)	(10)	(11)	(12)	(13)	(14)	(15)	(16)	(17)	(18)	(19)
rural																		
SNA Production	4.6	4.5	1.9	2.2	2.3	2.3	9.7	5.9	8.0	5.3	7.9	5.2	5.9	4.5	3.2	2.7	3.0	2.8
Non-SNA Production	8.0	15.2	8.0	5.4	8.0	5.3	3.6	6.3	1.4	4.1	1.7	3.7	4.3	7.2	3.5	4.0	3.7	3.9
SNA & Non-SNA Production	4.0	4.4	1.4	1.6	1.6	1.8	3.4	3.2	1.3	2.6	1.7	2.4	3.3	2.8	1.1	1.6	1.4	1.6
Residual other activities	0.0	2.5	0.0	2.2	0.0	2.1	0.0	1.8	0.0	2.2	0.0	1.8	0.0	2.0	0.0	2.1	0.0	1.9
urban																		
SNA Production	11.9	3.4	5.7	2.5	5.7	2.5	12.3	8.0	12.1	4.2	12.0	4.2	11.0	3.7	6.0	2.3	6.0	2.4
Non-SNA Production	8.7	9.3	8.4	7.1	8.9	6.9	3.4	6.9	1.5	5.1	2.4	4.9	5.2	5.7	3.9	4.8	4.8	4.6
SNA & Non-SNA Production	4.9	9.2	2.1	4.2	3.3	4.1	3.0	5.7	1.2	4.7	2.3	4.5	3.7	6.2	1.5	3.5	2.5	3.4
Residual other activities	0.0	2.9	0.0	3.5	0.0	3.5	0.0	3.2	0.0	3.0	0.0	3.1	0.0	2.7	0.0	3.1	0.0	3.2
rural+urban																		
SNA Production	4.9	3.2	2.0	1.7	2.2	1.8	8.2	4.9	7.1	4.3	6.9	4.4	5.3	3.3	2.8	2.2	2.7	2.2
Non-SNA Production	5.8	9.6	6.1	4.3	6.1	4.3	2.8	5.0	1.1	3.4	1.4	3.0	3.4	5.4	2.8	3.2	3.0	3.1
SNA & Non-SNA Production	3.1	4.4	1.2	1.7	1.5	1.7	2.6	2.9	1.0	2.2	1.4	2.1	2.6	2.8	0.9	1.5	1.2	1.5
Residual other activities	0.0	1.9	0.0	1.9	0.0	1.8	0.0	1.6	0.0	1.8	0.0	1.6	0.0	1.6	0.0	1.7	0.0	1.6

Table (8RSE)_State: RSE (in percent) of participation rate and RSE (in percent) of estimates of time (in minutes) spent in a day on an average **per participant** in SNA production/Non-SNA production/residual other activities irrespective of whether it is a major activity or not (considering all the activities in a time slot) for each State/UT

Tamilnadu

Activity	male						female						person					
	15-29 years		15-59 years		6 years and above		15-29 years		15-59 years		6 years and above		15-29 years		15-59 years		6 years and above	
	participation rate	minutes spent on an average in a day by **per participant**	participation rate	minutes spent on an average in a day by **per participant**	participation rate	minutes spent on an average in a day by **per participant**	participation rate	minutes spent on an average in a day by **per participant**	participation rate	minutes spent on an average in a day by **per participant**	participation rate	minutes spent on an average in a day by **per participant**	participation rate	minutes spent on an average in a day by **per participant**	participation rate	minutes spent on an average in a day by **per participant**	participation rate	minutes spent on an average in a day by **per participant**
(1)	(2)	(3)	(4)	(5)	(6)	(7)	(8)	(9)	(10)	(11)	(12)	(13)	(14)	(15)	(16)	(17)	(18)	(19)
rural																		
SNA Production	2.5	1.5	1.1	0.9	1.3	0.9	4.0	4.6	2.6	2.1	2.6	2.0	2.6	2.3	1.4	1.2	1.5	1.2
Non-SNA Production	5.7	7.0	3.4	2.9	3.3	2.6	1.3	2.6	0.5	1.7	0.7	1.8	2.0	2.4	1.1	1.6	1.2	1.6
SNA & Non-SNA Production	2.2	2.0	0.9	1.0	1.0	1.0	1.0	2.0	0.4	1.3	0.6	1.3	1.3	1.5	0.5	0.9	0.6	0.9
Residual other activities	0.0	1.1	0.0	0.8	0.0	0.6	0.0	0.9	0.0	0.7	0.0	0.6	0.0	0.8	0.0	0.7	0.0	0.6
urban																		
SNA Production	3.9	1.7	1.8	1.1	1.7	1.2	7.7	5.4	5.2	3.7	5.1	3.7	4.3	2.1	2.4	1.6	2.5	1.6
Non-SNA Production	6.7	4.9	4.5	3.5	3.8	3.3	2.2	6.1	0.8	2.6	0.9	2.5	3.2	5.0	1.5	2.2	1.4	2.2
SNA & Non-SNA Production	3.0	2.4	1.0	1.5	1.1	1.5	2.0	5.2	0.7	2.1	0.8	2.1	2.0	3.2	0.7	1.4	0.7	1.5
Residual other activities	0.0	1.2	0.0	0.9	0.0	0.8	0.0	2.0	0.0	1.1	0.0	0.9	0.0	1.4	0.0	0.9	0.0	0.8
rural+urban																		
SNA Production	2.3	1.1	1.0	0.7	1.1	0.7	4.3	3.6	3.1	1.9	3.1	1.8	2.5	1.7	1.5	1.0	1.6	1.0
Non-SNA Production	4.4	4.2	2.8	2.3	2.5	2.1	1.3	3.0	0.5	1.5	0.6	1.5	1.9	2.6	0.9	1.3	0.9	1.3
SNA & Non-SNA Production	1.8	1.6	0.7	0.9	0.7	0.9	1.1	2.6	0.4	1.2	0.5	1.2	1.2	1.7	0.4	0.9	0.5	0.9
Residual other activities	0.0	0.8	0.0	0.6	0.0	0.5	0.0	1.1	0.0	0.7	0.0	0.6	0.0	0.8	0.0	0.6	0.0	0.5

Table (8RSE)_State: RSE (in percent) of participation rate and RSE (in percent) of estimates of time (in minutes) spent in a day on an average **per participant** in SNA production/Non-SNA production/residual other activities irrespective of whether it is a major activity or not (considering all the activities in a time slot) for each State/UT

Telangana

Activity	male						female						person					
	15-29 years		15-59 years		6 years and above		15-29 years		15-59 years		6 years and above		15-29 years		15-59 years		6 years and above	
	participation rate	minutes spent on an average in a day by **per participant**	participation rate	minutes spent on an average in a day by **per participant**	participation rate	minutes spent on an average in a day by **per participant**	participation rate	minutes spent on an average in a day by **per participant**	participation rate	minutes spent on an average in a day by **per participant**	participation rate	minutes spent on an average in a day by **per participant**	participation rate	minutes spent on an average in a day by **per participant**	participation rate	minutes spent on an average in a day by **per participant**	participation rate	minutes spent on an average in a day by **per participant**
(1)	(2)	(3)	(4)	(5)	(6)	(7)	(8)	(9)	(10)	(11)	(12)	(13)	(14)	(15)	(16)	(17)	(18)	(19)
rural																		
SNA Production	3.8	1.9	1.5	1.4	1.7	1.4	6.3	3.6	3.4	1.9	3.8	1.9	4.1	2.0	1.9	1.4	2.2	1.4
Non-SNA Production	6.1	6.3	5.7	5.3	5.9	5.0	2.5	3.4	1.1	2.7	1.7	2.7	3.0	3.4	1.8	2.4	1.9	2.4
SNA & Non-SNA Production	3.0	2.7	1.1	1.5	1.4	1.7	1.9	3.4	0.7	2.3	1.3	2.4	1.7	2.5	0.6	1.8	1.0	1.8
Residual other activities	0.0	1.3	0.0	1.0	0.0	0.9	0.0	1.7	0.0	1.3	0.0	1.3	0.0	1.2	0.0	1.1	0.0	1.0
urban																		
SNA Production	5.9	2.6	1.8	1.7	2.6	1.8	8.7	5.0	6.4	2.6	6.2	2.6	7.7	2.7	2.7	1.6	3.1	1.7
Non-SNA Production	7.0	6.8	5.4	4.7	5.6	4.3	3.1	4.0	1.3	3.3	1.6	3.4	4.1	4.5	2.5	2.8	2.4	2.8
SNA & Non-SNA Production	5.2	3.5	1.4	1.8	2.5	1.9	2.8	3.6	1.2	2.6	1.4	2.6	2.8	2.9	0.9	1.8	1.5	1.7
Residual other activities	0.0	2.2	0.0	1.4	0.0	1.4	0.0	1.7	0.0	1.3	0.0	1.2	0.0	1.7	0.0	1.2	0.0	1.2
rural+urban																		
SNA Production	3.2	1.8	1.2	1.1	1.5	1.2	5.1	3.1	3.1	1.6	3.2	1.6	3.7	2.1	1.5	1.1	1.8	1.1
Non-SNA Production	4.7	4.9	3.9	3.6	4.1	3.4	1.9	2.6	0.9	2.1	1.2	2.1	2.5	2.8	1.5	1.8	1.5	1.8
SNA & Non-SNA Production	2.8	2.3	0.9	1.2	1.3	1.3	1.6	2.5	0.7	1.8	1.0	1.8	1.5	1.9	0.5	1.3	0.8	1.3
Residual other activities	0.0	1.2	0.0	0.8	0.0	0.8	0.0	1.2	0.0	0.9	0.0	0.9	0.0	1.0	0.0	0.8	0.0	0.8

Table (8RSE)_State: RSE (in percent) of participation rate and RSE (in percent) of estimates of time (in minutes) spent in a day on an average **per participant** in SNA production/Non-SNA production/residual other activities irrespective of whether it is a major activity or not (considering all the activities in a time slot) for each State/UT

Tripura

Activity	male						female						person					
	15-29 years		15-59 years		6 years and above		15-29 years		15-59 years		6 years and above		15-29 years		15-59 years		6 years and above	
	participation rate	minutes spent on an average in a day by **per participant**	participation rate	minutes spent on an average in a day by **per participant**	participation rate	minutes spent on an average in a day by **per participant**	participation rate	minutes spent on an average in a day by **per participant**	participation rate	minutes spent on an average in a day by **per participant**	participation rate	minutes spent on an average in a day by **per participant**	participation rate	minutes spent on an average in a day by **per participant**	participation rate	minutes spent on an average in a day by **per participant**	participation rate	minutes spent on an average in a day by **per participant**
(1)	(2)	(3)	(4)	(5)	(6)	(7)	(8)	(9)	(10)	(11)	(12)	(13)	(14)	(15)	(16)	(17)	(18)	(19)
rural																		
SNA Production	5.3	3.1	1.3	1.7	1.5	1.8	8.2	6.0	7.1	3.9	7.5	4.0	5.4	3.1	2.8	1.8	3.0	1.8
Non-SNA Production	5.9	5.3	3.1	3.0	3.1	2.7	2.0	4.4	0.7	4.0	1.3	3.9	2.8	4.5	1.3	3.3	1.3	3.2
SNA & Non-SNA Production	5.0	3.9	1.1	1.7	1.1	1.8	2.0	3.4	0.7	3.1	1.3	3.1	2.8	2.6	0.7	2.1	1.0	2.1
Residual other activities	0.0	1.6	0.0	1.1	0.0	1.0	0.0	1.7	0.0	1.4	0.0	1.3	0.0	1.5	0.0	1.1	0.0	1.1
urban																		
SNA Production	6.2	3.2	1.9	1.6	1.8	1.5	12.8	7.1	7.3	5.2	7.7	5.1	6.9	3.0	2.3	2.2	2.7	2.1
Non-SNA Production	8.3	7.6	4.0	3.2	4.1	3.1	3.4	4.9	1.1	3.0	1.5	2.8	4.8	4.6	1.7	2.8	1.7	2.7
SNA & Non-SNA Production	5.3	3.5	1.5	1.5	1.7	1.6	3.1	5.0	1.0	2.8	1.5	2.7	3.2	3.6	0.9	1.9	1.1	1.7
Residual other activities	0.0	1.6	0.0	1.3	0.0	1.2	0.0	1.6	0.0	1.3	0.0	1.3	0.0	1.4	0.0	1.2	0.0	1.2
rural+urban																		
SNA Production	4.4	2.6	1.1	1.4	1.2	1.5	7.3	5.3	5.8	3.3	6.2	3.4	4.6	2.6	2.3	1.4	2.4	1.5
Non-SNA Production	5.1	4.6	2.6	2.5	2.6	2.3	1.7	3.8	0.6	3.4	1.0	3.3	2.5	3.8	1.1	2.8	1.1	2.7
SNA & Non-SNA Production	4.2	3.2	1.0	1.3	1.0	1.5	1.7	3.0	0.6	2.7	1.1	2.6	2.4	2.3	0.6	1.8	0.8	1.8
Residual other activities	0.0	1.3	0.0	0.9	0.0	0.8	0.0	1.4	0.0	1.1	0.0	1.1	0.0	1.2	0.0	0.9	0.0	0.9

Table (8RSE)_State: RSE (in percent) of participation rate and RSE (in percent) of estimates of time (in minutes) spent in a day on an average **per participant** in SNA production/Non-SNA production/residual other activities irrespective of whether it is a major activity or not (considering all the activities in a time slot) for each State/UT

Uttarakhand

Activity	male						female						person					
	15-29 years		15-59 years		6 years and above		15-29 years		15-59 years		6 years and above		15-29 years		15-59 years		6 years and above	
	participation rate	minutes spent on an average in a day by **per participant**	participation rate	minutes spent on an average in a day by **per participant**	participation rate	minutes spent on an average in a day by **per participant**	participation rate	minutes spent on an average in a day by **per participant**	participation rate	minutes spent on an average in a day by **per participant**	participation rate	minutes spent on an average in a day by **per participant**	participation rate	minutes spent on an average in a day by **per participant**	participation rate	minutes spent on an average in a day by **per participant**	participation rate	minutes spent on an average in a day by **per participant**
(1)	(2)	(3)	(4)	(5)	(6)	(7)	(8)	(9)	(10)	(11)	(12)	(13)	(14)	(15)	(16)	(17)	(18)	(19)
rural																		
SNA Production	8.0	4.9	4.3	3.6	3.9	4.3	12.2	8.5	15.3	4.9	13.2	5.1	9.0	5.9	6.4	5.2	6.7	5.3
Non-SNA Production	6.9	8.7	11.1	8.1	13.1	9.0	2.6	16.9	1.4	13.6	3.2	13.6	3.3	16.2	4.0	8.6	6.1	9.9
SNA & Non-SNA Production	6.4	6.7	2.4	3.8	3.5	4.8	2.2	13.6	0.8	9.0	2.5	8.8	3.3	11.0	1.4	6.5	2.8	6.8
Residual other activities	0.0	2.8	0.0	2.4	0.0	2.1	0.0	2.9	0.0	3.2	0.0	2.8	0.0	2.0	0.0	2.3	0.0	1.9
urban																		
SNA Production	6.8	6.8	3.6	3.7	3.5	3.7	17.3	12.0	12.2	8.2	12.4	8.3	8.3	6.6	3.7	3.5	4.0	3.5
Non-SNA Production	10.8	8.9	8.8	5.8	10.1	5.5	3.8	6.0	1.6	5.2	1.8	4.7	4.9	5.2	3.6	3.4	4.3	3.0
SNA & Non-SNA Production	6.4	5.7	3.0	2.9	3.2	3.0	3.5	6.3	1.5	5.3	1.8	4.8	4.3	3.8	1.9	2.9	1.9	2.6
Residual other activities	0.0	4.3	0.0	3.0	0.0	2.3	0.0	1.9	0.0	1.7	0.0	1.8	0.0	2.9	0.0	2.1	0.0	1.8
rural+urban																		
SNA Production	6.2	3.8	3.4	2.6	3.2	3.0	10.5	7.8	12.4	4.6	10.9	4.8	7.0	4.3	4.8	3.8	5.0	4.0
Non-SNA Production	5.8	7.2	9.5	6.6	11.5	8.8	2.3	14.7	1.3	11.6	2.6	11.6	2.9	14.2	3.7	7.5	5.2	8.7
SNA & Non-SNA Production	5.0	4.8	2.0	2.8	2.8	3.7	2.0	12.0	0.8	8.0	2.2	7.9	2.7	8.9	1.1	5.5	2.4	5.8
Residual other activities	0.0	2.4	0.0	2.1	0.0	1.8	0.0	2.2	0.0	2.4	0.0	2.2	0.0	1.7	0.0	1.9	0.0	1.6

Table (8RSE)_State: RSE (in percent) of participation rate and RSE (in percent) of estimates of time (in minutes) spent in a day on an average **per participant** in SNA production/Non-SNA production/residual other activities irrespective of whether it is a major activity or not (considering all the activities in a time slot) for each State/UT

Uttar Pradesh

Activity	male						female						person					
	15-29 years		15-59 years		6 years and above		15-29 years		15-59 years		6 years and above		15-29 years		15-59 years		6 years and above	
	participation rate	minutes spent on an average in a day by **per participant**	participation rate	minutes spent on an average in a day by **per participant**	participation rate	minutes spent on an average in a day by **per participant**	participation rate	minutes spent on an average in a day by **per participant**	participation rate	minutes spent on an average in a day by **per participant**	participation rate	minutes spent on an average in a day by **per participant**	participation rate	minutes spent on an average in a day by **per participant**	participation rate	minutes spent on an average in a day by **per participant**	participation rate	minutes spent on an average in a day by **per participant**
(1)	(2)	(3)	(4)	(5)	(6)	(7)	(8)	(9)	(10)	(11)	(12)	(13)	(14)	(15)	(16)	(17)	(18)	(19)
rural																		
SNA Production	3.5	3.9	1.6	2.8	1.9	3.0	11.5	8.0	10.1	4.9	10.3	4.7	5.1	5.1	3.8	3.6	4.0	3.6
Non-SNA Production	9.1	5.7	8.9	4.2	8.5	3.8	1.6	2.1	0.8	1.9	1.4	1.9	3.6	2.3	3.3	1.7	3.5	1.9
SNA & Non-SNA Production	2.1	4.2	1.1	2.5	1.5	2.8	1.6	2.1	0.8	1.8	1.5	1.7	1.4	2.4	0.7	1.6	1.3	1.9
Residual other activities	0.0	1.9	0.0	1.9	0.0	1.7	0.0	1.4	0.0	1.4	0.0	1.2	0.0	1.4	0.0	1.5	0.0	1.4
urban																		
SNA Production	3.6	1.5	1.5	1.0	1.7	1.0	7.9	5.7	7.6	3.7	7.6	3.7	3.8	1.8	2.0	1.2	2.2	1.3
Non-SNA Production	5.9	5.5	4.9	3.6	4.8	3.6	1.8	2.7	0.9	1.9	1.2	1.9	2.6	2.6	1.6	1.7	1.8	1.7
SNA & Non-SNA Production	2.9	2.4	1.2	1.3	1.4	1.3	1.8	2.5	0.8	1.7	1.2	1.7	2.0	1.9	0.8	1.2	1.1	1.2
Residual other activities	0.0	1.4	0.0	1.4	0.0	1.2	0.0	1.3	0.0	1.3	0.0	1.1	0.0	1.3	0.0	1.3	0.0	1.1
rural+urban																		
SNA Production	3.2	3.1	1.4	2.3	1.6	2.5	10.2	7.0	10.1	4.5	9.7	4.4	4.5	4.2	3.3	3.2	3.6	3.3
Non-SNA Production	7.3	4.6	7.3	3.4	7.0	3.2	1.5	1.8	0.7	1.5	1.1	1.6	3.0	1.9	2.7	1.4	2.8	1.5
SNA & Non-SNA Production	1.8	3.3	1.0	2.0	1.3	2.3	1.4	1.8	0.7	1.5	1.2	1.5	1.3	1.9	0.6	1.3	1.1	1.5
Residual other activities	0.0	1.5	0.0	1.5	0.0	1.3	0.0	1.3	0.0	1.3	0.0	1.1	0.0	1.3	0.0	1.3	0.0	1.2

Table (8RSE)_State: RSE (in percent) of participation rate and RSE (in percent) of estimates of time (in minutes) spent in a day on an average **per participant** in SNA production/Non-SNA production/residual other activities irrespective of whether it is a major activity or not (considering all the activities in a time slot) for each State/UT

West Bengal

Activity	male						female						person					
	15-29 years		15-59 years		6 years and above		15-29 years		15-59 years		6 years and above		15-29 years		15-59 years		6 years and above	
	participation rate	minutes spent on an average in a day by **per participant**	participation rate	minutes spent on an average in a day by **per participant**	participation rate	minutes spent on an average in a day by **per participant**	participation rate	minutes spent on an average in a day by **per participant**	participation rate	minutes spent on an average in a day by **per participant**	participation rate	minutes spent on an average in a day by **per participant**	participation rate	minutes spent on an average in a day by **per participant**	participation rate	minutes spent on an average in a day by **per participant**	participation rate	minutes spent on an average in a day by **per participant**
(1)	(2)	(3)	(4)	(5)	(6)	(7)	(8)	(9)	(10)	(11)	(12)	(13)	(14)	(15)	(16)	(17)	(18)	(19)
rural																		
SNA Production	2.4	2.2	1.3	1.4	1.3	1.5	5.1	5.3	4.5	4.1	4.3	4.1	2.7	2.3	2.0	1.4	1.8	1.4
Non-SNA Production	4.7	4.6	3.1	2.4	3.2	2.1	1.6	2.2	0.6	2.0	0.9	2.0	2.1	2.2	1.1	2.0	1.3	2.0
SNA & Non-SNA Production	1.7	2.7	0.6	1.3	0.8	1.3	1.5	1.9	0.6	1.7	0.9	1.7	1.2	1.6	0.4	1.1	0.7	1.2
Residual other activities	0.0	1.1	0.0	1.0	0.0	0.8	0.0	0.9	0.0	0.7	0.0	0.7	0.0	0.8	0.0	0.6	0.0	0.6
urban																		
SNA Production	5.9	3.3	1.6	2.0	1.9	1.8	11.3	4.4	7.4	4.2	7.9	4.2	6.9	3.2	2.4	2.2	2.6	2.1
Non-SNA Production	7.6	8.1	4.9	4.2	4.4	3.7	3.4	3.6	1.0	2.6	1.1	2.6	3.4	3.8	1.6	2.7	1.7	2.6
SNA & Non-SNA Production	4.7	3.6	1.4	1.9	1.3	2.1	3.0	3.4	0.8	2.3	1.0	2.3	3.3	2.8	0.8	1.7	0.8	1.7
Residual other activities	0.0	1.9	0.0	1.4	0.0	1.2	0.0	2.0	0.0	1.3	0.0	1.2	0.0	1.7	0.0	1.2	0.0	1.0
rural+urban																		
SNA Production	2.3	1.9	1.1	1.2	1.1	1.2	4.7	4.5	4.2	3.6	4.0	3.6	2.6	2.1	1.7	1.4	1.6	1.4
Non-SNA Production	4.2	4.0	2.7	2.1	2.6	1.9	1.4	2.0	0.5	1.7	0.7	1.7	1.9	2.0	1.0	1.7	1.0	1.6
SNA & Non-SNA Production	1.8	2.3	0.6	1.1	0.7	1.1	1.3	1.7	0.5	1.5	0.7	1.5	1.2	1.4	0.4	1.0	0.5	1.0
Residual other activities	0.0	0.9	0.0	0.8	0.0	0.7	0.0	0.8	0.0	0.6	0.0	0.6	0.0	0.7	0.0	0.6	0.0	0.5

Table (8RSE)_State: RSE (in percent) of participation rate and RSE (in percent) of estimates of time (in minutes) spent in a day on an average **per participant** in SNA production/Non-SNA production/residual other activities irrespective of whether it is a major activity or not (considering all the activities in a time slot) for each State/UT

Andaman & N. Island

Activity	male						female						person					
	15-29 years		15-59 years		6 years and above		15-29 years		15-59 years		6 years and above		15-29 years		15-59 years		6 years and above	
	participation rate	minutes spent on an average in a day by **per participant**	participation rate	minutes spent on an average in a day by **per participant**	participation rate	minutes spent on an average in a day by **per participant**	participation rate	minutes spent on an average in a day by **per participant**	participation rate	minutes spent on an average in a day by **per participant**	participation rate	minutes spent on an average in a day by **per participant**	participation rate	minutes spent on an average in a day by **per participant**	participation rate	minutes spent on an average in a day by **per participant**	participation rate	minutes spent on an average in a day by **per participant**
(1)	(2)	(3)	(4)	(5)	(6)	(7)	(8)	(9)	(10)	(11)	(12)	(13)	(14)	(15)	(16)	(17)	(18)	(19)
rural																		
SNA Production	21.1	10.9	4.4	6.5	5.1	6.6	24.7	4.5	11.6	12.6	16.7	11.9	16.4	5.4	6.3	7.6	8.9	7.5
Non-SNA Production	24.1	19.3	26.2	14.7	24.2	12.3	1.1	15.0	2.2	11.9	3.1	12.2	4.2	14.7	7.4	13.5	8.0	12.4
SNA & Non-SNA Production	19.1	7.6	3.0	3.5	4.4	2.2	1.1	14.5	0.5	9.1	3.5	9.6	6.5	9.0	1.4	6.3	3.3	6.5
Residual other activities	0.0	7.3	0.0	10.4	0.0	9.2	0.0	6.9	0.0	7.2	0.0	7.2	0.0	6.5	0.0	8.4	0.0	7.9
urban																		
SNA Production	12.9	8.2	2.5	5.0	3.2	5.1	33.0	1.2	10.7	16.1	9.8	15.8	17.1	7.4	2.9	6.1	1.8	6.0
Non-SNA Production	17.7	25.5	13.9	16.4	9.7	13.1	8.1	14.7	2.2	9.8	5.2	9.8	7.2	15.1	4.2	9.9	2.9	8.6
SNA & Non-SNA Production	5.7	9.8	1.5	2.5	2.5	3.8	7.8	13.3	2.1	7.5	5.2	8.0	5.3	8.7	0.8	4.4	3.4	4.4
Residual other activities	0.0	7.1	0.0	9.0	0.0	8.2	0.0	5.7	0.0	6.1	0.0	6.1	0.0	6.0	0.0	7.7	0.0	7.3
rural+urban																		
SNA Production	11.3	7.1	2.9	4.2	3.3	4.4	21.9	3.5	8.9	10.1	12.5	9.7	11.7	5.6	4.0	5.1	5.6	5.2
Non-SNA Production	13.6	17.2	14.7	11.0	13.1	8.9	3.1	11.8	1.6	8.4	2.8	8.6	4.3	11.9	4.6	9.3	4.9	8.6
SNA & Non-SNA Production	8.3	6.2	1.8	2.2	2.6	2.1	3.0	11.9	0.9	6.5	2.9	6.9	4.1	7.7	0.9	4.2	2.4	4.4
Residual other activities	0.0	5.2	0.0	7.0	0.0	6.3	0.0	4.9	0.0	5.3	0.0	5.3	0.0	4.5	0.0	6.0	0.0	5.7

Table (8RSE)_State: RSE (in percent) of participation rate and RSE (in percent) of estimates of time (in minutes) spent in a day on an average **per participant** in SNA production/Non-SNA production/residual other activities irrespective of whether it is a major activity or not (considering all the activities in a time slot) for each State/UT

Chandigarh

Activity	male						female						person					
	15-29 years		15-59 years		6 years and above		15-29 years		15-59 years		6 years and above		15-29 years		15-59 years		6 years and above	
	participation rate	minutes spent on an average in a day by **per participant**	participation rate	minutes spent on an average in a day by **per participant**	participation rate	minutes spent on an average in a day by **per participant**	participation rate	minutes spent on an average in a day by **per participant**	participation rate	minutes spent on an average in a day by **per participant**	participation rate	minutes spent on an average in a day by **per participant**	participation rate	minutes spent on an average in a day by **per participant**	participation rate	minutes spent on an average in a day by **per participant**	participation rate	minutes spent on an average in a day by **per participant**
(1)	(2)	(3)	(4)	(5)	(6)	(7)	(8)	(9)	(10)	(11)	(12)	(13)	(14)	(15)	(16)	(17)	(18)	(19)
rural																		
SNA Production	14.2	7.3	5.7	6.0	7.0	6.0	45.9	30.0	25.8	7.2	25.2	7.2	19.2	6.2	11.0	4.5	12.2	4.6
Non-SNA Production	14.8	25.4	10.0	14.8	10.7	16.0	4.7	4.1	2.0	4.5	5.1	5.8	4.0	21.3	3.2	10.6	3.5	10.4
SNA & Non-SNA Production	12.0	6.3	4.9	5.1	4.1	4.1	4.7	7.5	2.0	5.1	5.1	5.4	5.8	6.4	2.6	5.1	2.9	4.5
Residual other activities	0.0	7.0	0.0	5.5	0.0	4.3	0.0	6.5	0.0	4.2	0.0	4.5	0.0	6.3	0.0	4.3	0.0	3.9
urban																		
SNA Production	3.8	2.8	3.4	2.3	3.8	2.4	13.6	7.1	15.9	5.7	14.8	5.8	7.5	2.6	7.3	2.0	6.5	2.3
Non-SNA Production	13.2	11.1	10.1	13.3	12.6	12.6	6.0	10.0	2.2	5.8	3.5	6.5	7.2	7.5	4.5	6.4	5.2	7.8
SNA & Non-SNA Production	4.5	3.7	2.0	2.7	4.3	4.5	6.0	5.6	2.9	3.3	3.9	4.7	4.5	2.5	2.1	1.9	3.8	3.7
Residual other activities	0.0	3.1	0.0	3.2	0.0	2.5	0.0	4.8	0.0	4.3	0.0	3.5	0.0	3.8	0.0	3.7	0.0	2.9
rural+urban																		
SNA Production	3.7	2.7	3.2	2.2	3.7	2.3	13.5	7.0	15.4	5.6	14.6	5.7	7.2	2.6	7.1	1.9	6.3	2.2
Non-SNA Production	12.4	10.4	9.4	12.6	12.2	12.0	5.9	9.5	2.2	5.5	3.4	6.1	6.9	7.2	4.4	6.1	5.0	7.5
SNA & Non-SNA Production	4.3	3.5	1.9	2.6	4.2	4.3	5.9	5.3	2.8	3.1	3.8	4.5	4.3	2.3	2.0	1.8	3.6	3.5
Residual other activities	0.0	3.0	0.0	3.1	0.0	2.4	0.0	4.7	0.0	4.2	0.0	3.4	0.0	3.7	0.0	3.6	0.0	2.8

Table (8RSE)_State: RSE (in percent) of participation rate and RSE (in percent) of estimates of time (in minutes) spent in a day on an average **per participant** in SNA production/Non-SNA production/residual other activities irrespective of whether it is a major activity or not (considering all the activities in a time slot) for each State/UT

Dadra & Nagar Haveli

Activity	male						female						person					
	15-29 years		15-59 years		6 years and above		15-29 years		15-59 years		6 years and above		15-29 years		15-59 years		6 years and above	
	participation rate	minutes spent on an average in a day by **per participant**	participation rate	minutes spent on an average in a day by **per participant**	participation rate	minutes spent on an average in a day by **per participant**	participation rate	minutes spent on an average in a day by **per participant**	participation rate	minutes spent on an average in a day by **per participant**	participation rate	minutes spent on an average in a day by **per participant**	participation rate	minutes spent on an average in a day by **per participant**	participation rate	minutes spent on an average in a day by **per participant**	participation rate	minutes spent on an average in a day by **per participant**
(1)	(2)	(3)	(4)	(5)	(6)	(7)	(8)	(9)	(10)	(11)	(12)	(13)	(14)	(15)	(16)	(17)	(18)	(19)
rural																		
SNA Production	5.9	3.4	3.4	2.2	11.5	2.4	13.1	9.3	8.6	6.9	8.9	7.5	6.2	2.6	4.6	3.4	8.3	3.6
Non-SNA Production	20.7	16.4	17.3	11.4	19.5	16.1	4.3	10.9	2.4	9.0	4.1	9.7	6.4	9.0	5.3	7.0	6.3	9.3
SNA & Non-SNA Production	5.2	7.2	2.4	3.1	3.6	9.1	2.5	7.3	1.2	5.6	3.0	6.6	3.1	4.8	1.6	3.4	2.2	6.2
Residual other activities	0.0	6.8	0.0	4.9	0.0	5.2	0.0	4.5	0.0	4.4	0.0	3.9	0.0	5.4	0.0	4.3	0.0	4.0
urban																		
SNA Production	5.1	3.3	3.1	4.0	5.0	4.0	26.1	41.3	27.0	26.0	26.7	26.0	5.4	8.1	5.9	7.3	7.4	7.3
Non-SNA Production	12.5	6.3	13.0	6.2	15.1	6.4	3.4	7.4	1.9	3.0	4.8	2.7	7.9	12.5	6.6	8.8	8.7	8.2
SNA & Non-SNA Production	5.2	4.2	3.3	3.8	5.4	3.6	3.4	4.9	1.4	3.8	4.8	3.9	4.0	3.0	2.2	3.0	4.2	3.1
Residual other activities	0.0	3.1	0.0	2.4	0.0	1.9	0.0	5.6	0.0	3.1	0.0	2.2	0.0	2.2	0.0	1.9	0.0	1.3
rural+urban																		
SNA Production	4.0	2.5	2.3	2.8	5.2	2.8	12.5	15.8	11.5	11.0	11.2	10.6	4.1	5.1	4.0	4.3	5.5	4.2
Non-SNA Production	10.9	6.3	10.2	5.5	11.3	6.5	2.8	6.8	1.6	5.0	3.2	5.0	5.4	8.6	4.3	6.0	5.4	6.1
SNA & Non-SNA Production	3.9	3.3	2.3	2.6	3.5	3.8	2.1	4.6	0.9	3.4	2.7	3.8	2.7	2.4	1.4	2.2	2.4	2.9
Residual other activities	0.0	2.9	0.0	2.3	0.0	2.4	0.0	3.6	0.0	2.7	0.0	2.4	0.0	2.5	0.0	2.2	0.0	2.0

Table (8RSE)_State: RSE (in percent) of participation rate and RSE (in percent) of estimates of time (in minutes) spent in a day on an average **per participant** in SNA production/Non-SNA production/residual other activities irrespective of whether it is a major activity or not (considering all the activities in a time slot) for each State/UT

Daman & Diu

Activity	male						female						person					
	15-29 years		15-59 years		6 years and above		15-29 years		15-59 years		6 years and above		15-29 years		15-59 years		6 years and above	
	participation rate	minutes spent on an average in a day by **per participant**	participation rate	minutes spent on an average in a day by **per participant**	participation rate	minutes spent on an average in a day by **per participant**	participation rate	minutes spent on an average in a day by **per participant**	participation rate	minutes spent on an average in a day by **per participant**	participation rate	minutes spent on an average in a day by **per participant**	participation rate	minutes spent on an average in a day by **per participant**	participation rate	minutes spent on an average in a day by **per participant**	participation rate	minutes spent on an average in a day by **per participant**
(1)	(2)	(3)	(4)	(5)	(6)	(7)	(8)	(9)	(10)	(11)	(12)	(13)	(14)	(15)	(16)	(17)	(18)	(19)
rural																		
SNA Production	22.0	3.5	10.7	2.3	9.6	2.7	41.8	27.9	13.5	11.7	18.6	9.7	19.6	6.8	8.2	3.1	9.0	3.0
Non-SNA Production	29.0	20.0	21.7	9.2	19.4	11.6	3.4	14.4	1.3	11.2	1.8	11.4	11.2	11.1	7.2	12.9	6.1	13.7
SNA & Non-SNA Production	21.6	10.6	7.5	4.5	6.9	4.8	2.8	13.7	1.1	10.7	1.8	10.7	9.7	11.3	3.3	7.1	2.6	7.8
Residual other activities	0.0	6.6	0.0	4.3	0.0	3.6	0.0	4.4	0.0	3.2	0.0	2.8	0.0	5.2	0.0	2.9	0.0	2.2
urban																		
SNA Production	13.2	3.6	5.2	4.2	5.9	4.9	11.0	8.7	7.8	5.7	7.9	5.4	18.4	3.3	9.5	4.4	9.1	4.8
Non-SNA Production	28.9	6.3	21.3	8.4	21.6	9.4	4.2	1.9	2.0	5.3	3.0	5.4	14.7	18.2	8.2	15.1	6.7	13.9
SNA & Non-SNA Production	16.0	2.7	6.3	4.5	5.5	6.5	2.2	1.6	1.0	4.9	2.2	4.1	8.1	2.8	3.3	2.8	2.1	3.9
Residual other activities	0.0	13.0	0.0	8.8	0.0	7.4	0.0	3.0	0.0	1.3	0.0	1.0	0.0	10.1	0.0	6.2	0.0	5.2
rural+urban																		
SNA Production	13.0	4.0	5.0	4.4	5.4	4.9	7.6	9.3	6.8	6.5	7.0	6.3	16.9	3.6	8.4	4.5	7.9	4.9
Non-SNA Production	27.7	5.7	20.0	7.9	19.1	8.8	3.7	3.6	1.6	4.7	2.4	4.9	13.3	15.9	7.1	12.9	5.6	11.7
SNA & Non-SNA Production	15.2	3.6	5.9	4.8	4.9	6.5	1.9	2.1	0.8	4.5	2.0	3.9	7.3	3.1	3.0	2.9	1.8	3.7
Residual other activities	0.0	11.7	0.0	8.0	0.0	6.5	0.0	2.2	0.0	1.3	0.0	1.1	0.0	8.5	0.0	5.3	0.0	4.3

Table (8RSE)_State: RSE (in percent) of participation rate and RSE (in percent) of estimates of time (in minutes) spent in a day on an average **per participant** in SNA production/Non-SNA production/residual other activities irrespective of whether it is a major activity or not (considering all the activities in a time slot) for each State/UT

Lakshadweep

Activity	male						female						person					
	15-29 years		15-59 years		6 years and above		15-29 years		15-59 years		6 years and above		15-29 years		15-59 years		6 years and above	
	participation rate	minutes spent on an average in a day by **per participant**	participation rate	minutes spent on an average in a day by **per participant**	participation rate	minutes spent on an average in a day by **per participant**	participation rate	minutes spent on an average in a day by **per participant**	participation rate	minutes spent on an average in a day by **per participant**	participation rate	minutes spent on an average in a day by **per participant**	participation rate	minutes spent on an average in a day by **per participant**	participation rate	minutes spent on an average in a day by **per participant**	participation rate	minutes spent on an average in a day by **per participant**
(1)	(2)	(3)	(4)	(5)	(6)	(7)	(8)	(9)	(10)	(11)	(12)	(13)	(14)	(15)	(16)	(17)	(18)	(19)
rural																		
SNA Production	31.0	7.4	6.9	2.7	8.2	4.2	34.5	20.2	23.2	19.9	22.8	20.7	32.4	11.2	11.5	3.8	11.2	5.2
Non-SNA Production	24.6	20.4	13.6	12.7	10.0	8.1	5.1	14.1	1.7	10.0	2.8	10.0	10.5	9.9	4.2	6.6	3.6	6.6
SNA & Non-SNA Production	17.4	14.7	5.6	4.4	5.5	4.4	5.1	13.9	1.8	9.7	2.3	9.7	8.9	8.9	3.3	4.3	3.4	5.1
Residual other activities	0.0	4.6	0.0	3.7	0.0	2.9	0.0	2.2	0.0	3.4	0.0	3.9	0.0	3.4	0.0	3.7	0.0	3.5
urban																		
SNA Production	26.5	8.0	20.8	6.6	23.1	6.1	46.3	27.7	13.2	14.2	14.4	14.9	29.0	6.5	17.3	5.2	19.4	5.9
Non-SNA Production	46.8	18.7	27.5	11.8	25.2	9.6	6.3	24.3	1.8	14.5	2.9	13.5	14.2	24.6	8.5	10.5	9.5	10.3
SNA & Non-SNA Production	35.5	11.0	17.2	7.1	18.4	7.4	6.3	22.4	2.0	12.6	3.2	11.8	13.6	18.7	7.4	9.8	9.4	9.2
Residual other activities	0.0	6.4	0.0	5.5	0.0	5.1	0.0	4.1	0.0	4.4	0.0	4.4	0.0	5.2	0.0	4.9	0.0	4.6
rural+urban																		
SNA Production	21.6	6.5	15.7	5.0	17.4	4.7	31.6	19.3	11.5	12.2	12.2	12.8	22.9	5.1	13.5	4.1	14.8	4.7
Non-SNA Production	34.6	16.0	20.6	8.4	18.8	6.6	4.8	18.0	1.4	11.1	2.3	10.4	11.0	17.9	6.6	7.9	7.3	7.7
SNA & Non-SNA Production	27.2	9.1	13.2	5.3	13.9	5.6	4.8	16.6	1.6	9.8	2.5	9.2	10.5	13.9	5.7	7.4	7.2	7.0
Residual other activities	0.0	4.9	0.0	4.3	0.0	3.9	0.0	3.1	0.0	3.6	0.0	3.5	0.0	4.0	0.0	3.9	0.0	3.6

Table (8RSE)_State: RSE (in percent) of participation rate and RSE (in percent) of estimates of time (in minutes) spent in a day on an average **per participant** in SNA production/Non-SNA production/residual other activities irrespective of whether it is a major activity or not (considering all the activities in a time slot) for each State/UT

Puduchery

Activity	male						female						person					
	15-29 years		15-59 years		6 years and above		15-29 years		15-59 years		6 years and above		15-29 years		15-59 years		6 years and above	
	participation rate	minutes spent on an average in a day by **per participant**	participation rate	minutes spent on an average in a day by **per participant**	participation rate	minutes spent on an average in a day by **per participant**	participation rate	minutes spent on an average in a day by **per participant**	participation rate	minutes spent on an average in a day by **per participant**	participation rate	minutes spent on an average in a day by **per participant**	participation rate	minutes spent on an average in a day by **per participant**	participation rate	minutes spent on an average in a day by **per participant**	participation rate	minutes spent on an average in a day by **per participant**
(1)	(2)	(3)	(4)	(5)	(6)	(7)	(8)	(9)	(10)	(11)	(12)	(13)	(14)	(15)	(16)	(17)	(18)	(19)
rural																		
SNA Production	14.0	6.5	4.3	6.5	3.9	6.9	17.4	18.7	19.5	8.5	18.4	8.5	14.6	6.6	6.9	5.7	7.0	6.1
Non-SNA Production	17.7	19.6	9.3	15.8	12.4	12.5	7.0	12.4	2.4	6.2	3.2	5.2	8.4	9.3	2.9	5.6	4.6	4.9
SNA & Non-SNA Production	8.3	3.9	1.5	5.0	4.0	5.5	6.7	10.9	2.3	6.3	2.9	5.6	6.3	6.6	1.5	5.2	2.4	5.1
Residual other activities	0.0	3.4	0.0	1.9	0.0	1.6	0.0	4.6	0.0	2.8	0.0	2.3	0.0	3.1	0.0	1.9	0.0	1.7
urban																		
SNA Production	12.0	6.0	4.6	3.2	5.2	3.7	19.9	13.1	19.4	7.5	18.9	9.0	17.0	7.6	9.1	4.7	9.1	5.5
Non-SNA Production	12.6	19.5	7.4	5.4	5.8	5.8	7.2	12.0	2.6	6.0	3.2	5.7	6.2	13.0	3.3	4.4	3.0	4.6
SNA & Non-SNA Production	10.7	4.4	2.7	2.7	3.7	3.0	3.7	10.4	1.4	4.9	2.0	5.0	5.5	6.7	1.8	3.6	2.0	3.7
Residual other activities	0.0	2.2	0.0	1.8	0.0	1.6	0.0	2.6	0.0	1.9	0.0	2.0	0.0	2.2	0.0	1.7	0.0	1.8
rural+urban																		
SNA Production	9.3	4.6	3.5	3.0	3.8	3.4	14.4	10.9	14.9	5.9	14.5	6.8	12.2	5.5	6.6	3.7	6.6	4.3
Non-SNA Production	11.5	15.2	5.9	7.0	6.0	6.2	5.4	8.9	1.9	4.5	2.4	4.2	5.3	8.8	2.5	3.5	2.5	3.5
SNA & Non-SNA Production	7.1	3.0	1.9	2.5	2.8	2.7	3.4	7.8	1.2	3.9	1.7	3.8	4.2	4.9	1.3	2.9	1.6	3.0
Residual other activities	0.0	1.9	0.0	1.4	0.0	1.2	0.0	2.3	0.0	1.6	0.0	1.6	0.0	1.8	0.0	1.3	0.0	1.3

Table (8RSE)_State: RSE (in percent) of participation rate and RSE (in percent) of estimates of time (in minutes) spent in a day on an average **per participant** in SNA production/Non-SNA production/residual other activities irrespective of whether it is a major activity or not (considering all the activities in a time slot) for each State/UT

all-India

Activity	male						female						person					
	15-29 years		15-59 years		6 years and above		15-29 years		15-59 years		6 years and above		15-29 years		15-59 years		6 years and above	
	participation rate	minutes spent on an average in a day by **per participant**	participation rate	minutes spent on an average in a day by **per participant**	participation rate	minutes spent on an average in a day by **per participant**	participation rate	minutes spent on an average in a day by **per participant**	participation rate	minutes spent on an average in a day by **per participant**	participation rate	minutes spent on an average in a day by **per participant**	participation rate	minutes spent on an average in a day by **per participant**	participation rate	minutes spent on an average in a day by **per participant**	participation rate	minutes spent on an average in a day by **per participant**
(1)	(2)	(3)	(4)	(5)	(6)	(7)	(8)	(9)	(10)	(11)	(12)	(13)	(14)	(15)	(16)	(17)	(18)	(19)
rural																		
SNA Production	1.0	0.9	0.4	0.6	0.5	0.7	3.3	1.5	3.0	1.1	3.0	1.1	1.7	1.0	1.4	0.6	1.5	0.7
Non-SNA Production	2.7	1.6	2.4	1.2	2.3	1.1	0.4	1.4	0.2	1.1	0.4	1.1	1.1	1.2	0.9	0.8	0.9	0.8
SNA & Non-SNA Production	0.8	1.0	0.3	0.6	0.5	0.7	0.4	1.2	0.2	0.9	0.4	0.9	0.5	1.0	0.2	0.7	0.4	0.8
Residual other activities	0.0	0.5	0.0	0.5	0.0	0.4	0.0	0.6	0.0	0.5	0.0	0.4	0.0	0.5	0.0	0.4	0.0	0.4
urban																		
SNA Production	1.2	0.8	0.5	0.6	0.5	0.6	2.3	2.0	2.1	1.5	2.1	1.5	1.3	1.0	0.7	0.7	0.8	0.7
Non-SNA Production	1.9	1.7	1.5	1.2	1.4	1.1	0.6	1.1	0.3	0.8	0.3	0.8	0.8	1.1	0.5	0.7	0.5	0.7
SNA & Non-SNA Production	1.0	1.0	0.4	0.6	0.4	0.6	0.6	1.0	0.2	0.7	0.3	0.7	0.6	0.8	0.2	0.5	0.3	0.5
Residual other activities	0.0	0.5	0.0	0.4	0.0	0.4	0.0	0.5	0.0	0.4	0.0	0.3	0.0	0.4	0.0	0.4	0.0	0.3
rural+urban																		
SNA Production	0.8	0.8	0.3	0.6	0.4	0.6	2.3	1.3	2.0	1.0	2.0	1.0	1.2	0.8	0.8	0.6	0.9	0.6
Non-SNA Production	2.2	1.2	1.8	0.9	1.8	0.9	0.5	1.1	0.2	0.8	0.3	0.8	1.0	0.9	0.7	0.6	0.7	0.6
SNA & Non-SNA Production	0.7	0.8	0.3	0.5	0.4	0.6	0.4	0.9	0.2	0.7	0.3	0.7	0.5	0.7	0.2	0.5	0.3	0.6
Residual other activities	0.0	0.4	0.0	0.4	0.0	0.3	0.0	0.5	0.0	0.4	0.0	0.3	0.0	0.4	0.0	0.4	0.0	0.3

Table (8RSE)_all-India: RSE (in percent) of participation rate and RSE (in percent) of estimates of time (in minutes) spent in a day on an average **per participant** in SNA production/Non-SNA production/residual other activities irrespective of whether it is a major activity or not (considering all the activities in a time slot) at all-India level

all-India rural broad principal activity status: worker

SNA/Non-SNA/residual other activities	age group									
	6-14 years		15-29 years		15-59 years		60 years and above		all (6 years and above)	
	participation rate	minutes spent on an average in a day **per participant**	participation rate	minutes spent on an average in a day **per participant**	participation rate	minutes spent on an average in a day **per participant**	participation rate	minutes spent on an average in a day **per participant**	participation rate	minutes spent on an average in a day **per participant**
(1)	(2)	(3)	(4)	(5)	(6)	(7)	(8)	(9)	(10)	(11)
male										
SNA Production	1.6	3.7	2.0	0.8	0.3	0.6	0.5	0.9	0.3	0.6
Non-SNA Production	12.5	12.7	2.8	1.7	2.5	1.3	1.8	3.1	2.4	1.2
SNA & Non-SNA Production	1.3	3.5	0.2	0.7	0.2	0.5	0.3	0.8	0.2	0.5
Residual other activities	0.0	1.8	0.0	0.6	0.0	0.5	0.0	0.5	0.0	0.5
female										
SNA Production	4.3	6.0	0.7	1.0	0.5	0.6	0.8	1.2	0.5	0.6
Non-SNA Production	4.4	12.4	0.4	1.2	0.2	0.8	0.5	1.5	0.2	0.7
SNA & Non-SNA Production	2.1	5.1	0.1	0.7	0.1	0.5	0.2	0.8	0.1	0.5
Residual other activities	0.0	2.9	0.0	0.5	0.0	0.4	0.0	0.6	0.0	0.3
person										
SNA Production	1.8	3.2	1.7	0.7	0.3	0.5	0.5	0.8	0.3	0.5
Non-SNA Production	7.9	11.3	1.9	2.3	1.5	1.7	1.4	2.2	1.5	1.7
SNA & Non-SNA Production	1.2	3.0	0.2	0.7	0.1	0.6	0.3	0.8	0.1	0.6
Residual other activities	0.0	1.8	0.0	0.5	0.0	0.4	0.0	0.5	0.0	0.4

Table (8RSE)_all-India: RSE (in percent) of participation rate and RSE (in percent) of estimates of time (in minutes) spent in a day on an average **per participant** in SNA production/Non-SNA production/residual other activities irrespective of whether it is a major activity or not (considering all the activities in a time slot) at all-India level

all-India rural broad principal activity status: unemployed

SNA/Non-SNA/residual other activities	age group									
	6-14 years		15-29 years		15-59 years		60 years and above		all (6 years and above)	
	participation rate	minutes spent on an average in a day **per participant**	participation rate	minutes spent on an average in a day **per participant**	participation rate	minutes spent on an average in a day **per participant**	participation rate	minutes spent on an average in a day **per participant**	participation rate	minutes spent on an average in a day **per participant**
(1)	(2)	(3)	(4)	(5)	(6)	(7)	(8)	(9)	(10)	(11)
male										
SNA Production	29.1	19.4	3.3	3.8	3.1	3.6	20.7	20.1	3.2	3.5
Non-SNA Production	19.8	17.4	2.8	3.4	2.8	3.4	13.4	23.0	2.8	3.4
SNA & Non-SNA Production	14.3	19.2	1.9	3.3	1.9	2.7	10.0	17.8	1.9	2.7
Residual other activities	0.0	1.6	0.0	0.5	0.0	0.5	0.0	2.0	0.0	0.5
female										
SNA Production	33.0	19.1	5.4	6.6	5.6	6.6	23.3	25.1	5.4	6.3
Non-SNA Production	10.9	19.1	0.8	3.3	0.7	3.5	6.8	15.3	0.8	3.4
SNA & Non-SNA Production	10.9	19.9	0.6	3.0	0.6	3.1	5.9	13.6	0.7	3.0
Residual other activities	0.0	1.4	0.0	0.8	0.0	0.8	0.0	2.9	0.0	0.8
person										
SNA Production	23.0	16.2	3.0	3.5	2.8	3.3	16.3	16.2	2.8	3.2
Non-SNA Production	13.3	17.1	2.0	2.8	2.0	2.9	7.8	13.9	2.0	2.9
SNA & Non-SNA Production	10.2	17.0	1.5	2.5	1.5	2.3	6.2	11.8	1.5	2.2
Residual other activities	0.0	1.4	0.0	0.5	0.0	0.5	0.0	1.6	0.0	0.5

Table (8RSE)_all-India: RSE (in percent) of participation rate and RSE (in percent) of estimates of time (in minutes) spent in a day on an average **per participant** in SNA production/Non-SNA production/residual other activities irrespective of whether it is a major activity or not (considering all the activities in a time slot) at all-India level

all-India rural broad principal activity status: not in labour force

SNA/Non-SNA/residual other activities	age group									
	6-14 years		15-29 years		15-59 years		60 years and above		all (6 years and above)	
	participation rate	minutes spent on an average in a day **per participant**	participation rate	minutes spent on an average in a day **per participant**	participation rate	minutes spent on an average in a day **per participant**	participation rate	minutes spent on an average in a day **per participant**	participation rate	minutes spent on an average in a day **per participant**
(1)	(2)	(3)	(4)	(5)	(6)	(7)	(8)	(9)	(10)	(11)
male										
SNA Production	4.8	4.1	3.6	2.7	3.8	2.5	3.0	2.7	3.4	2.0
Non-SNA Production	3.9	2.8	3.2	2.5	2.7	2.3	2.0	2.6	2.8	1.8
SNA & Non-SNA Production	3.4	2.6	2.7	2.5	2.5	2.1	1.7	2.0	2.3	1.7
Residual other activities	0.0	0.4	0.0	0.5	0.0	0.5	0.0	0.4	0.0	0.4
female										
SNA Production	4.2	3.3	3.4	2.2	3.4	1.9	2.3	1.9	3.2	1.8
Non-SNA Production	2.8	2.9	0.5	1.5	0.3	1.3	0.7	1.1	0.5	1.3
SNA & Non-SNA Production	2.7	2.6	0.5	1.4	0.2	1.1	0.6	1.0	0.5	1.0
Residual other activities	0.0	0.4	0.0	0.7	0.0	0.6	0.0	0.5	0.0	0.6
person										
SNA Production	4.1	3.1	3.0	2.1	3.2	1.8	2.4	1.8	3.1	1.6
Non-SNA Production	3.2	2.5	0.9	1.5	0.5	1.3	0.9	1.1	0.7	1.2
SNA & Non-SNA Production	3.0	2.4	0.9	1.4	0.5	1.1	0.8	1.0	0.7	1.1
Residual other activities	0.0	0.4	0.0	0.6	0.0	0.6	0.0	0.4	0.0	0.5

Table (8RSE)_all-India: RSE (in percent) of participation rate and RSE (in percent) of estimates of time (in minutes) spent in a day on an average **per participant** in SNA production/Non-SNA production/residual other activities irrespective of whether it is a major activity or not (considering all the activities in a time slot) at all-India level

all-India rural broad principal activity status: All

SNA/Non-SNA/residual other activities	age group									
	6-14 years		15-29 years		15-59 years		60 years and above		all (6 years and above)	
	participation rate	minutes spent on an average in a day **per participant**	participation rate	minutes spent on an average in a day **per participant**	participation rate	minutes spent on an average in a day **per participant**	participation rate	minutes spent on an average in a day **per participant**	participation rate	minutes spent on an average in a day **per participant**
(1)	(2)	(3)	(4)	(5)	(6)	(7)	(8)	(9)	(10)	(11)
male										
SNA Production	4.0	3.6	1.0	0.9	0.4	0.6	1.1	0.9	0.5	0.7
Non-SNA Production	3.9	2.7	2.7	1.6	2.4	1.2	1.8	2.7	2.3	1.1
SNA & Non-SNA Production	3.2	2.7	0.8	1.0	0.3	0.6	0.7	0.8	0.5	0.7
Residual other activities	0.0	0.4	0.0	0.5	0.0	0.5	0.0	0.5	0.0	0.4
female										
SNA Production	3.8	3.6	3.3	1.5	3.0	1.1	1.8	1.3	3.0	1.1
Non-SNA Production	2.8	2.9	0.4	1.4	0.2	1.1	0.6	1.0	0.4	1.1
SNA & Non-SNA Production	2.7	2.5	0.4	1.2	0.2	0.9	0.5	0.9	0.4	0.9
Residual other activities	0.0	0.4	0.0	0.6	0.0	0.5	0.0	0.4	0.0	0.4
person										
SNA Production	3.5	3.1	1.7	1.0	1.4	0.6	1.3	0.9	1.5	0.7
Non-SNA Production	3.2	2.5	1.1	1.2	0.9	0.8	1.0	1.2	0.9	0.8
SNA & Non-SNA Production	3.0	2.4	0.5	1.0	0.2	0.7	0.5	0.7	0.4	0.8
Residual other activities	0.0	0.4	0.0	0.5	0.0	0.4	0.0	0.4	0.0	0.4

Table (8RSE)_all-India: RSE (in percent) of participation rate and RSE (in percent) of estimates of time (in minutes) spent in a day on an average **per participant** in SNA production/Non-SNA production/residual other activities irrespective of whether it is a major activity or not (considering all the activities in a time slot) at all-India level

all-India urban broad principal activity status: worker

SNA/Non-SNA/residual other activities	age group									
	6-14 years		15-29 years		15-59 years		60 years and above		all (6 years and above)	
	participation rate	minutes spent on an average in a day **per participant**	participation rate	minutes spent on an average in a day **per participant**	participation rate	minutes spent on an average in a day **per participant**	participation rate	minutes spent on an average in a day **per participant**	participation rate	minutes spent on an average in a day **per participant**
(1)	(2)	(3)	(4)	(5)	(6)	(7)	(8)	(9)	(10)	(11)
male										
SNA Production	3.2	4.5	0.4	0.8	0.3	0.5	0.8	0.9	0.3	0.5
Non-SNA Production	23.7	24.6	2.1	2.0	1.6	1.2	2.5	2.9	1.5	1.2
SNA & Non-SNA Production	2.6	5.0	0.3	0.8	0.1	0.5	0.5	0.9	0.2	0.5
Residual other activities	0.0	4.2	0.0	0.6	0.0	0.5	0.0	0.6	0.0	0.5
female										
SNA Production	10.6	11.0	0.7	0.9	0.7	0.7	1.3	1.9	0.7	0.7
Non-SNA Production	8.8	41.1	1.0	2.1	0.5	1.2	1.0	2.5	0.5	1.2
SNA & Non-SNA Production	2.6	18.9	0.2	0.9	0.1	0.7	0.7	1.5	0.1	0.7
Residual other activities	0.0	6.9	0.0	0.7	0.0	0.5	0.0	1.0	0.0	0.5
person										
SNA Production	3.3	4.3	0.4	0.7	0.3	0.5	0.8	0.9	0.3	0.5
Non-SNA Production	16.4	35.9	1.6	1.8	1.1	1.1	2.0	2.3	1.2	1.1
SNA & Non-SNA Production	2.1	5.6	0.2	0.8	0.1	0.5	0.5	0.9	0.1	0.5
Residual other activities	0.0	3.7	0.0	0.6	0.0	0.5	0.0	0.6	0.0	0.4

Table (8RSE)_all-India: RSE (in percent) of participation rate and RSE (in percent) of estimates of time (in minutes) spent in a day on an average **per participant** in SNA production/Non-SNA production/residual other activities irrespective of whether it is a major activity or not (considering all the activities in a time slot) at all-India level

all-India urban broad principal activity status: unemployed

SNA/Non-SNA/residual other activities	age group									
	6-14 years		15-29 years		15-59 years		60 years and above		all (6 years and above)	
	participation rate	minutes spent on an average in a day **per participant**	participation rate	minutes spent on an average in a day **per participant**	participation rate	minutes spent on an average in a day **per participant**	participation rate	minutes spent on an average in a day **per participant**	participation rate	minutes spent on an average in a day **per participant**
(1)	(2)	(3)	(4)	(5)	(6)	(7)	(8)	(9)	(10)	(11)
male										
SNA Production	44.4	20.7	6.0	6.2	5.3	5.3	26.8	22.4	5.3	5.2
Non-SNA Production	21.4	20.3	3.4	3.9	2.7	3.2	11.5	14.0	2.7	3.2
SNA & Non-SNA Production	17.7	20.0	2.6	4.0	2.1	3.3	9.6	21.6	2.2	3.4
Residual other activities	0.0	2.3	0.0	0.6	0.0	0.5	0.0	2.2	0.0	0.5
female										
SNA Production	46.7	21.0	9.8	12.3	9.6	10.7			9.4	10.7
Non-SNA Production	46.3	20.7	1.3	3.5	1.1	3.5	6.4	11.1	1.2	3.5
SNA & Non-SNA Production	23.1	36.3	1.3	3.4	1.1	3.4	6.4	11.1	1.1	3.3
Residual other activities	0.0	2.5	0.0	0.8	0.0	1.0	0.0	2.7	0.0	1.0
person										
SNA Production	37.6	17.8	5.3	5.8	4.8	5.1	26.9	28.4	4.8	5.1
Non-SNA Production	19.8	17.6	2.2	3.1	1.9	3.3	6.9	16.3	1.9	3.3
SNA & Non-SNA Production	15.4	18.2	1.9	2.9	1.6	2.9	6.4	15.5	1.6	2.9
Residual other activities	0.0	2.0	0.0	0.5	0.0	0.6	0.0	2.0	0.0	0.6

Table (8RSE)_all-India: RSE (in percent) of participation rate and RSE (in percent) of estimates of time (in minutes) spent in a day on an average **per participant** in SNA production/Non-SNA production/residual other activities irrespective of whether it is a major activity or not (considering all the activities in a time slot) at all-India level

all-India urban broad principal activity status: not in labour force

SNA/Non-SNA/residual other activities	age group									
	6-14 years		15-29 years		15-59 years		60 years and above		all (6 years and above)	
	participation rate	minutes spent on an average in a day **per participant**	participation rate	minutes spent on an average in a day **per participant**	participation rate	minutes spent on an average in a day **per participant**	participation rate	minutes spent on an average in a day **per participant**	participation rate	minutes spent on an average in a day **per participant**
(1)	(2)	(3)	(4)	(5)	(6)	(7)	(8)	(9)	(10)	(11)
male										
SNA Production	8.2	10.5	4.7	4.0	4.0	5.7	4.7	4.3	3.7	4.4
Non-SNA Production	3.9	3.3	2.8	2.7	2.4	2.3	1.7	1.9	1.9	1.6
SNA & Non-SNA Production	3.7	3.6	2.5	2.5	2.1	2.7	1.6	1.9	1.7	1.8
Residual other activities	0.0	0.3	0.0	0.4	0.0	0.4	0.0	0.4	0.0	0.3
female										
SNA Production	6.7	10.7	3.9	3.6	3.7	2.9	3.8	4.3	3.3	2.8
Non-SNA Production	3.0	2.8	0.7	1.2	0.3	0.8	0.7	1.2	0.4	0.8
SNA & Non-SNA Production	2.8	2.9	0.7	1.2	0.3	0.8	0.7	1.2	0.4	0.8
Residual other activities	0.0	0.3	0.0	0.5	0.0	0.4	0.0	0.4	0.0	0.3
person										
SNA Production	7.0	7.7	3.4	3.2	3.5	3.0	3.3	3.4	3.2	2.7
Non-SNA Production	2.8	2.4	1.0	1.2	0.4	0.8	0.9	1.1	0.5	0.8
SNA & Non-SNA Production	2.8	2.5	1.0	1.2	0.4	0.8	0.9	1.1	0.5	0.8
Residual other activities	0.0	0.3	0.0	0.4	0.0	0.4	0.0	0.4	0.0	0.3

Table (8RSE)_all-India: RSE (in percent) of participation rate and RSE (in percent) of estimates of time (in minutes) spent in a day on an average **per participant** in SNA production/Non-SNA production/residual other activities irrespective of whether it is a major activity or not (considering all the activities in a time slot) at all-India level

all-India urban broad principal activity status: All

SNA/Non-SNA/residual other activities	age group									
	6-14 years		15-29 years		15-59 years		60 years and above		all (6 years and above)	
	participation rate	minutes spent on an average in a day **per participant**	participation rate	minutes spent on an average in a day **per participant**	participation rate	minutes spent on an average in a day **per participant**	participation rate	minutes spent on an average in a day **per participant**	participation rate	minutes spent on an average in a day **per participant**
(1)	(2)	(3)	(4)	(5)	(6)	(7)	(8)	(9)	(10)	(11)
male										
SNA Production	9.3	8.7	1.2	0.8	0.5	0.6	1.6	1.1	0.5	0.6
Non-SNA Production	3.9	3.2	1.9	1.7	1.5	1.2	1.8	1.8	1.4	1.1
SNA & Non-SNA Production	3.5	4.1	1.0	1.0	0.4	0.6	1.0	1.3	0.4	0.6
Residual other activities	0.0	0.3	0.0	0.5	0.0	0.4	0.0	0.5	0.0	0.4
female										
SNA Production	6.8	9.6	2.3	2.0	2.1	1.5	2.7	2.7	2.1	1.5
Non-SNA Production	2.9	3.0	0.6	1.1	0.3	0.8	0.7	1.2	0.3	0.8
SNA & Non-SNA Production	2.8	3.0	0.6	1.0	0.2	0.7	0.7	1.1	0.3	0.7
Residual other activities	0.0	0.3	0.0	0.5	0.0	0.4	0.0	0.4	0.0	0.3
person										
SNA Production	5.2	7.3	1.3	1.0	0.7	0.7	1.7	1.3	0.8	0.7
Non-SNA Production	2.8	2.5	0.8	1.1	0.5	0.7	1.0	1.1	0.5	0.7
SNA & Non-SNA Production	2.7	2.8	0.6	0.8	0.2	0.5	0.7	0.9	0.3	0.5
Residual other activities	0.0	0.3	0.0	0.4	0.0	0.4	0.0	0.4	0.0	0.3

Table (8RSE)_all-India: RSE (in percent) of participation rate and RSE (in percent) of estimates of time (in minutes) spent in a day on an average **per participant** in SNA production/Non-SNA production/residual other activities irrespective of whether it is a major activity or not (considering all the activities in a time slot) at all-India level

all-India rural+urban broad principal activity status: worker

SNA/Non-SNA/residual other activities	age group									
	6-14 years		15-29 years		15-59 years		60 years and above		all (6 years and above)	
	participation rate	minutes spent on an average in a day **per participant**	participation rate	minutes spent on an average in a day **per participant**	participation rate	minutes spent on an average in a day **per participant**	participation rate	minutes spent on an average in a day **per participant**	participation rate	minutes spent on an average in a day **per participant**
(1)	(2)	(3)	(4)	(5)	(6)	(7)	(8)	(9)	(10)	(11)
male										
SNA Production	1.4	3.1	1.4	0.7	0.2	0.6	0.5	0.8	0.2	0.6
Non-SNA Production	11.3	11.4	2.2	1.4	1.9	1.0	1.6	2.7	1.9	1.0
SNA & Non-SNA Production	1.2	3.0	0.2	0.6	0.1	0.5	0.3	0.7	0.1	0.5
Residual other activities	0.0	1.7	0.0	0.4	0.0	0.4	0.0	0.4	0.0	0.4
female										
SNA Production	4.2	5.4	0.6	0.7	0.4	0.5	0.7	1.0	0.4	0.5
Non-SNA Production	4.1	14.1	0.4	1.1	0.2	0.7	0.5	1.3	0.2	0.7
SNA & Non-SNA Production	1.7	5.3	0.1	0.5	0.1	0.4	0.2	0.7	0.1	0.4
Residual other activities	0.0	2.7	0.0	0.4	0.0	0.3	0.0	0.5	0.0	0.3
person										
SNA Production	1.6	2.8	1.2	0.6	0.2	0.5	0.5	0.8	0.2	0.5
Non-SNA Production	7.4	12.2	1.5	1.7	1.2	1.2	1.2	1.9	1.2	1.2
SNA & Non-SNA Production	1.1	2.7	0.2	0.6	0.1	0.5	0.2	0.7	0.1	0.5
Residual other activities	0.0	1.6	0.0	0.4	0.0	0.3	0.0	0.4	0.0	0.3

Table (8RSE)_all-India: RSE (in percent) of participation rate and RSE (in percent) of estimates of time (in minutes) spent in a day on an average **per participant** in SNA production/Non-SNA production/residual other activities irrespective of whether it is a major activity or not (considering all the activities in a time slot) at all-India level

all-India rural+urban broad principal activity status: unemployed

SNA/Non-SNA/residual other activities	age group									
	6-14 years		15-29 years		15-59 years		60 years and above		all (6 years and above)	
	participation rate	minutes spent on an average in a day **per participant**	participation rate	minutes spent on an average in a day **per participant**	participation rate	minutes spent on an average in a day **per participant**	participation rate	minutes spent on an average in a day **per participant**	participation rate	minutes spent on an average in a day **per participant**
(1)	(2)	(3)	(4)	(5)	(6)	(7)	(8)	(9)	(10)	(11)
male										
SNA Production	24.9	19.4	3.0	3.3	2.8	3.0	17.2	15.9	2.8	3.0
Non-SNA Production	14.6	13.2	2.2	2.7	2.0	2.5	9.0	15.8	2.0	2.5
SNA & Non-SNA Production	11.2	14.3	1.6	2.7	1.5	2.2	6.9	14.2	1.5	2.2
Residual other activities	0.0	1.3	0.0	0.4	0.0	0.4	0.0	1.5	0.0	0.4
female										
SNA Production	27.4	20.9	5.3	5.9	5.2	5.7	24.9	28.1	5.1	5.5
Non-SNA Production	13.7	16.9	0.8	2.5	0.7	2.5	4.9	10.2	0.7	2.4
SNA & Non-SNA Production	10.3	19.1	0.7	2.3	0.6	2.3	4.4	9.5	0.6	2.2
Residual other activities	0.0	1.2	0.0	0.6	0.0	0.6	0.0	2.1	0.0	0.6
person										
SNA Production	20.4	16.0	2.8	3.0	2.6	2.8	14.5	14.1	2.5	2.7
Non-SNA Production	11.3	12.9	1.5	2.1	1.4	2.2	5.2	10.7	1.4	2.2
SNA & Non-SNA Production	8.4	13.2	1.2	1.9	1.1	1.8	4.4	9.5	1.1	1.8
Residual other activities	0.0	1.1	0.0	0.4	0.0	0.4	0.0	1.3	0.0	0.4

Table (8RSE)_all-India: RSE (in percent) of participation rate and RSE (in percent) of estimates of time (in minutes) spent in a day on an average **per participant** in SNA production/Non-SNA production/residual other activities irrespective of whether it is a major activity or not (considering all the activities in a time slot) at all-India level

all-India rural+urban broad principal activity status: not in labour force

SNA/Non-SNA/residual other activities	age group									
	6-14 years		15-29 years		15-59 years		60 years and above		all (6 years and above)	
	participation rate	minutes spent on an average in a day **per participant**	participation rate	minutes spent on an average in a day **per participant**	participation rate	minutes spent on an average in a day **per participant**	participation rate	minutes spent on an average in a day **per participant**	participation rate	minutes spent on an average in a day **per participant**
(1)	(2)	(3)	(4)	(5)	(6)	(7)	(8)	(9)	(10)	(11)
male										
SNA Production	3.8	3.8	3.9	2.3	3.5	2.3	2.7	2.4	3.2	1.8
Non-SNA Production	3.0	2.3	2.4	1.9	2.0	1.7	1.4	1.7	2.0	1.3
SNA & Non-SNA Production	2.9	2.3	2.2	2.0	1.9	1.7	1.2	1.5	1.7	1.3
Residual other activities	0.0	0.4	0.0	0.4	0.0	0.4	0.0	0.3	0.0	0.3
female										
SNA Production	3.8	3.2	2.5	2.0	2.6	1.8	2.2	1.8	2.4	1.7
Non-SNA Production	2.3	2.4	0.5	1.2	0.2	0.9	0.5	0.8	0.3	0.9
SNA & Non-SNA Production	2.4	2.2	0.5	1.1	0.2	0.8	0.5	0.8	0.3	0.8
Residual other activities	0.0	0.3	0.0	0.6	0.0	0.6	0.0	0.4	0.0	0.5
person										
SNA Production	4.0	2.9	2.4	1.9	2.5	1.7	2.2	1.7	2.5	1.5
Non-SNA Production	2.6	2.1	0.9	1.2	0.4	0.9	0.6	0.8	0.5	0.9
SNA & Non-SNA Production	2.6	2.1	0.9	1.1	0.4	0.8	0.6	0.8	0.5	0.8
Residual other activities	0.0	0.4	0.0	0.6	0.0	0.5	0.0	0.4	0.0	0.4

Table (8RSE)_all-India: RSE (in percent) of participation rate and RSE (in percent) of estimates of time (in minutes) spent in a day on an average **per participant** in SNA production/Non-SNA production/residual other activities irrespective of whether it is a major activity or not (considering all the activities in a time slot) at all-India level

all-India rural+urban broad principal activity status: All

SNA/Non-SNA/residual other activities	age group									
	6-14 years		15-29 years		15-59 years		60 years and above		all (6 years and above)	
	participation rate	minutes spent on an average in a day **per participant**	participation rate	minutes spent on an average in a day **per participant**	participation rate	minutes spent on an average in a day **per participant**	participation rate	minutes spent on an average in a day **per participant**	participation rate	minutes spent on an average in a day **per participant**
(1)	(2)	(3)	(4)	(5)	(6)	(7)	(8)	(9)	(10)	(11)
male										
SNA Production	4.0	3.4	0.8	0.8	0.3	0.6	1.2	0.8	0.4	0.6
Non-SNA Production	3.0	2.3	2.2	1.2	1.8	0.9	1.4	2.0	1.8	0.9
SNA & Non-SNA Production	2.7	2.3	0.7	0.8	0.3	0.5	0.7	0.7	0.4	0.6
Residual other activities	0.0	0.4	0.0	0.4	0.0	0.4	0.0	0.4	0.0	0.3
female										
SNA Production	3.3	3.3	2.3	1.3	2.0	1.0	1.6	1.2	2.0	1.0
Non-SNA Production	2.4	2.4	0.5	1.1	0.2	0.8	0.5	0.8	0.3	0.8
SNA & Non-SNA Production	2.3	2.2	0.4	0.9	0.2	0.7	0.4	0.7	0.3	0.7
Residual other activities	0.0	0.3	0.0	0.5	0.0	0.4	0.0	0.3	0.0	0.3
person										
SNA Production	3.2	2.8	1.2	0.8	0.8	0.6	1.3	0.8	0.9	0.6
Non-SNA Production	2.7	2.1	1.0	0.9	0.7	0.6	0.7	0.9	0.7	0.6
SNA & Non-SNA Production	2.6	2.0	0.5	0.7	0.2	0.5	0.4	0.6	0.3	0.6
Residual other activities	0.0	0.4	0.0	0.4	0.0	0.4	0.0	0.4	0.0	0.3

Appendix C

Sample Design and Estimation Procedure

Appendix - C

Sample Design and Estimation Procedure

1. Introduction

1.1 National Statistical Office (NSO) in India conducted the first Time Use Survey during January – December 2019 to measure participation rates and time spent on various activities, like paid activities, unpaid activities, care activities, etc.

2 Geographical coverage: The survey covered the whole of the Indian Union *except the* villages in Andaman and Nicobar Islands which were difficult to access.

3. Sample Design

3.1 Formation of sub-units (SUs) in rural areas

3.1.1 A rural village was notionally divided into a number of sub-units (SU) of more or less equal population during the preparation of frame. Census 2011 population of villages was projected by applying suitable growth rates and the number of SUs formed in a village was determined apriori. The above procedure of SU formation was implemented in the villages with population *more than or equal to 1000 as per Census 2011*. In the remaining villages, no SU was formed.

3.1.2 The number of SUs formed in the villages (with Census 2011 population 1000 or more) of the frame was decided before selection of the samples following the criteria given below:

projected population of the village	no. of SUs formed
less than 1200	1
1200 to 2399	2
2400 to 3599	3
3600 to 4799	4
4800 to 5999	5
.....and so on	....

3.1.3 Special case

3.1.3.1 For rural areas of (i) Himachal Pradesh, (ii) Sikkim, (iii) Andaman & Nicobar Islands, (iv) Uttarakhand (except four districts Dehradun, Nainital, Hardwar and Udham Singh Nagar), (v) Punch, Rajouri, Udhampur, Reasi, Doda, Kishtwar, Ramban, Ladakh region (Leh and Kargil districts) of Jammu and Kashmir and (vi) Idukki district of Kerala, numbers of SUs formed in a village were determined in such a way that each SU contains 600 or less projected population. Further, SUs were not formed in the villages in the above mentioned districts/States with population less than 500 as per Census 2011. In the remaining villages, the number of SUs formed for these States/districts was as follows:

projected population of the village	no. of SUs formed
less than 600	1
600 to 1199	2
1200 to 1799	3
1800 to 2399	4
2400 to 2999	5
.....and so on	....

3.1.3.2 For rural parts of Kerala, similar procedure as mentioned in para 3.1.2 above was adopted with the modification that the SUs were formed within Panchayat Wards instead of villages.

3.2 Formation of sub-units (SUs) in urban areas

SUs were formed in urban sector also. The procedure was similar to that adopted in rural areas except that SUs were formed on the basis of households in the UFS frame instead of population, since UFS frame does not have population. Each UFS block with number of households more than or equal to 250 was divided into a number of SUs. In the remaining UFS blocks, no SU was formed.

4 Outline of sample design: A stratified two stage design was adopted for the TUS. *The first stage units (FSU) are villages/UFS blocks/sub-units (SUs) as per the situation.* The ultimate stage units (USU) are households in both the sectors.

4.1 Sampling Frame for First Stage Units

4.1.1 There was no SU formation in uninhabited villages and villages (Panchayat wards for Kerala) with population less than 1000 as per Census 2011 (less than 500 as per Census 2011 for the areas mentioned in para 3.1.3.1) and entire village was considered as one FSU. All such villages (Panchayat wards for Kerala) were the First Stage Units (FSUs).

4.1.2 In the remaining villages, notional sub-units (SUs) following the procedure as described in para 3.1 were formed. Such SUs were considered as First Stage Units (FSUs).

4.1.3 For the UFS blocks with less than 250 households, the entire UFS block was considered as one FSU. In the remaining UFS blocks, the SUs were considered as First Stage Units (FSUs).

4.1.4 List of FSUs as described above was the sampling frame for respective cases

5 Stratification of FSUs:

5.1 Rural sector:

(a) All inhabited villages within each NSS State region constituted a rural stratum.

(b) A special stratum, in the *rural areas* only, was formed at all-India level before the strata are formed in each State/UT. This stratum comprised all the uninhabited villages as per Census 2011 belonging to all States/UTs.

5.2 Urban sector: In urban areas, strata were formed within each NSS State region on the basis of size class of towns as per Census 2011. The stratum numbers and their composition (within each NSS State region) were as follows:

stratum 1 :	all towns with population less than 50,000
stratum 2 :	all towns with population 50,000 or more but less than 3 lakhs
stratum 3 :	all towns with population 3 lakhs or more but less than 15 lakhs
stratum 4, 5, 6,... :	each city with population 15 lakhs or more

6 Sub-stratification:

6.1 Rural sector:

Three groups of villages were formed within each stratum (except special rural stratum):

Group 1: all villages (Panchayat wards for Kerala) with Census 2011 population less than 250

Group 2: all villages (Panchayat wards for Kerala) with Census 2011 population more than or equal to 250 but less than 500

Group 3: remaining villages

The sample size for a rural stratum was allocated among 3 groups in proportion to population. Let r_1, r_2 and r_3 be the allocations to Group 1, Group 2 and Group 3 respectively. The villages within each group were first arranged in ascending order of population. For all the three groups within each strata, '$r_1/4$'>1, '$r_2/4$'>1 and '$r_3/4$'>1, implying formation of 2 or more sub-strata in each group. Sub-strata was demarcated in Group 1, Group 2 and Group 3 respectively in such a way that each sub-stratum comprised a group of villages (all SUs of a village considered together) of the arranged frame and have more or less equal number of population within the respective group.

The sub-strata in Group 1 numbered as 11, 12, 13,..... The numbering of sub-strata in Group 2 were 21, 22, 23,..... Finally, for Group 3, sub-strata numbers started from 31.

If number of FSUs in a particular Group was very small, no sub-stratum was formed in that Group. Further, in those strata where allocations were very small, minimum allocation for Group 1 and Group 2 was 1 each.

6.2 Urban sector

Let 'u' be the sample size allocated for an urban stratum. For all strata, if 'u/4' >1, implying formation of 2 or more sub-strata, all the UFS blocks within the stratum were first arranged in ascending order of total number of households in the UFS blocks as per urban frame. Then sub-strata were demarcated in such a way that each sub-stratum comprised a group of UFS blocks (all SUs within the block taken together) having more or less equal number of households.

7 Total sample size (FSUs): 10004 FSUs were allocated for survey at all-India level. Sample FSUs allotted and surveyed and number of households surveyed and number of persons in Time Use Survey are given in Table 1 at the end of this write-up.

8 Allocation of total sample to States and UTs: The total number of sample FSUs was allocated to the States and UTs in proportion to population as per Census 2011 subject to a minimum sample allocation of 16 FSUs to each State/UT.

9 Allocation of State/ UT level sample to rural and urban sectors: State/UT level sample size was allocated between two sectors in proportion to population as per Census 2011 with 1.5 weightage to urban sector. A minimum of 4 FSUs, each for rural and urban sector separately, were allocated to each State/UT. For more urbanised big States like Maharashtra, Tamil Nadu etc., the urban allocation was limited to rural sample size to avoid undue weightage to urban sector.

10 Allocation to strata: Within each sector of a State/ UT, the respective sample size was allocated to the different strata in proportion to the population as per Census 2011. Stratum level allocation was adjusted to multiples of 4 with a minimum sample size of 4.

For special stratum formed at state level as mentioned in para 5.1(b), 4 FSUs were allocated.

11 Allocation to sub-strata

11.1 Allocation was 4 for each sub-stratum in the rural sector and urban sector.

12 Selection of FSUs within a stratum/sub-stratum:

12.1 From all the sub-strata in both rural and urban sector within each stratum, required number of FSUs was selected by Simple Random Sampling Without Replacement (SRSWOR) scheme.

13 Formation of sub-units and listing of households

13.1 Procedure of formation of SUs: After identification of the boundaries of the village/ UFS block which contains the sample FSU, the village/ UFS block was divided into the number of SUs (say, D) as given in the sample list by more or less equalising the present population of the village/UFS block in which the sample FSUs were located. It was ensured that SUs formed were clearly identifiable in terms of physical landmarks. For villages/blocks where the number of SUs formed was 1 as per the sample list, no SU formation was required.

13.2 Listing of households: All the households of the sample FSU were listed. Temporarily locked households were also listed after ascertaining the temporariness of locking of households through local enquiry.

13.3 Selection of households: A total number of 14 households were planned to be selected from each FSU for canvassing Schedule 10.6 during 7 days with 2 households to be canvassed on each day of the week. The sample households were selected by SRSWOR.

14. Estimation Procedure

14.1 Notations:

s = subscript for s-th stratum
t = subscript for t-th sub-stratum
i = subscript for i-th FSU [SU/ village (panchayat ward)/ block]
j = subscript for j-th sample household within an FSU

N = total number of FSUs in any rural/urban sub-stratum

n = number of sample FSUs surveyed including 'uninhabited' and 'zero cases' but excluding casualty for a particular sub-stratum
H = total number of households listed in a FSU
h = number of households surveyed in a FSU

x, y = observed value of characteristics *x*, *y* under estimation

$\hat{X}$, $\hat{Y}$ = estimate of population total X, Y for the characteristics *x*, *y*

Under the above symbols,

y_{stij} = observed value of the characteristic y for the j-th household of the i-th FSU for the t-th sub-stratum of s-th stratum.

However, for ease of understanding, a few symbols have been suppressed in following paragraphs where they are obvious.

14.2 Formulae for Estimation of Aggregates for a stratum × sub-stratum:

14.2.1 Schedule 0.0T:

(i) For estimating the number of households in a stratum × sub-stratum possessing a characteristic:

$$\hat{Y} = \frac{N}{n}\sum_{i=1}^{n} y_i$$

where y_i is the total number of households possessing the characteristic *y* in i-th FSU respectively.

14.2.2 Schedules 10.6:

14.2.2.1 For a stratum × sub-stratum:

$$\hat{Y} = \frac{N}{n}\sum_{i=1}\left[\frac{H_i}{h_i}\sum_{j=1}^{h_i} y_{ij}\right]$$

14.3 Overall Estimate for Aggregates for a stratum:

Overall estimate for a stratum ($\hat{Y}_s$) is obtained as

$$\hat{Y}_s = \sum_t \hat{Y}_{st}$$

14.4 Overall Estimate of Aggregates at State/UT/all-India level:

The overall estimate $\hat{Y}$ at the State/ UT/ all-India level is obtained by summing the stratum estimates $\hat{Y}_s$ over all strata belonging to the State/ UT/ all-India.

14.5 Estimates of Ratios:

Let $\hat{Y}$ and $\hat{X}$ be the overall estimates of the aggregates Y and X for two characteristics *y* and *x* respectively at the State/ UT/ all-India level.

Then the combined ratio estimate $(\hat{R})$ of the ratio $(R = \frac{Y}{X})$ is obtained as $\hat{R} = \frac{\hat{Y}}{\hat{X}}$.

14.6 Estimation of Errors:

14.6.1 Formula for estimated variance (for Rural/Urban):

14.6.1.1 The sampling scheme for the Time Use Survey was SRSWOR. However, if the sampling fraction is small, then the difference between variance estimates using the SRSWR and SRSWOR becomes neglible. In such case, samples can be treated as drawn with SRSWR and variance estimates becomes simpler in form and easy to calculate. It has been observed that overall sampling fraction is quite low in the current situation and hence there is not much loss in accuracy of variance estimates if SRSWR is assumed.

With this view, formulae for estimates of variances are given below based on SRSWR scheme.

(a) Formula for aggregate $\hat{Y}$ *(for Rural/Urban):*

$$V\hat{a}r(\hat{Y}) = \sum_s V\hat{a}r(\hat{Y}_s) = \sum_s \sum_t V\hat{a}r(\hat{Y}_{st})$$

$$V\hat{a}r(\hat{Y}_{st}) = \frac{1}{n_{st}(n_{st}-1)} \sum_{i=1}^{n_{st}} (N_{st}\hat{Y}_{sti} - \hat{Y}_{st})^2$$

(b) Formula for ratio $\hat{R}$ (for Rural/Urban):

$$M\hat{S}E(\hat{R}) = \frac{1}{\hat{X}^2} \sum_s \sum_t M\hat{S}Est(\hat{R})$$

$$M\hat{S}E_{st}(\hat{R}) = \frac{1}{n_{st}(n_{st}-1)} \sum_{i=1}^{n_{st}} \left[N_{st}(\hat{Y}_{sti} - \hat{R}\hat{X}_{sti}) - (\hat{Y}_{st} - \hat{R}\hat{X}_{st}) \right]^2 ,$$

where $N_{st}\hat{Y}_{sti} = \sum_j \sum_k y_{stij} \times n_{st} \times multiplier$,

$$N_{st}\hat{X}_{sti} = \sum_j \sum_k x_{stij} \times n_{st} \times multiplier$$

in the formula in (a) and (b) above.

Multiplier is as given in the table in Para 15 below.

14.7 Estimates of Relative Standard Error (RSE):

$$R\hat{S}E(\hat{Y}) = \frac{\sqrt{V\hat{a}r(\hat{Y})}}{\hat{Y}} \times 100$$

$$R\hat{S}E(\hat{R}) = \frac{\sqrt{M\hat{S}E(\hat{R})}}{\hat{R}} \times 100$$

15. Multipliers:

The formulae for multipliers at stratum/sub-stratum for a schedule type are given below.

sch type	sector	formula for multipliers
0.0T	Rural/urban	$\frac{N_{st}}{n_{st}}$
10.6	Rural/urban	$\frac{N_{st}}{n_{st}} \times \frac{H_{sti}}{h_{sti}}$

Note:

(i) For estimating any characteristic for any domain not specifically considered in sample design, indicator variable is used.

(ii) Multipliers are computed on the basis of information available in the listing schedule irrespective of any misclassification observed between the listing schedule and detailed enquiry schedule.

16. Treatment for zero cases, casualty cases etc.:

16.1 While counting the number of FSUs surveyed (n_{st}) in a stratum/sub-stratum, all the FSUs with survey codes 1 to 6 in schedule 0.0T was considered.

16.2 However, if household were available in the frame of the FSU but none of these could be surveyed then that FSU was treated as casualty and it was not treated as surveyed.

16.3 *Casualty cases*: FSUs with survey code 7 as per schedule 0.0T were treated as casualties.

16.4 *All the FSUs with survey codes 1 to 6 as per schedule 0.0T minus the number of casualties households was taken as the number of surveyed FSUs (n_{stj}) for that (stratum/sub-stratum).*

17. Treatment in cases of void sub-strata /strata

17.1 A stratum/sub-stratum may be void because of the casualty of all the FSUs belonging to the stratum/sub-stratum.

17.2 When a stratum/sub-stratum is void, the following procedure was used:

(i) If a rural sub-stratum is void then it was merged with the other sub-stratum of the same Group of the stratum or a suitable sub-stratum of the nearest Group.

(ii) If an urban sub-stratum is void, it was merged with other suitable sub-stratum of the same stratum or suitable sub-stratum of the nearest stratum.

(iii) If a complete rural/urban NSS Region is void due to all FSUs being casualty, it was excluded from the coverage of the survey. The state level estimates was based on the estimates of regions for which estimates are available.

Table 1: Allocation of sample FSUs allotted and surveyed and number of households surveyed and number of persons in Time Use Survey

State/UT	number of sample FSUs allotted for survey		number of sample FSUs surveyed		number of households surveyed FSUs surveyed		number of persons of age 6 years and above surveyed	
	rural	urban	rural	urban	rural	urban	rural	urban
(1)	(3)	(4)						
Andhra Pradesh	248	156	248	156	3,472	2,184	9,640	5,520
Arunachal Pradesh	72	32	72	32	968	448	3,332	1,340
Assam	232	72	230	72	3,205	1,008	9,746	2,788
Bihar	529	132	528	132	7,368	1,848	23,104	5,798
Chhattisgarh	125	72	125	72	1,716	1,008	6,071	3,318
Delhi	8	136	6	135	84	1,885	259	6,248
Goa	12	12	12	12	168	168	594	510
Gujarat	220	220	219	219	3,052	3,058	11,643	10,535
Haryana	108	88	106	87	1,476	1,217	5,547	3,949
Himachal Pradesh	68	24	68	23	939	322	3,112	859
Jammu & Kashmir	64	40	49	36	662	504	2,616	1,705
Jharkhand	157	92	156	90	2,169	1,260	7,386	4,111
Karnataka	257	236	256	236	3,560	3,299	11,601	10,007
Kerala	152	152	151	152	2,095	2,125	6,585	6,593
Madhya Pradesh	340	200	336	200	4,679	2,799	16,791	9,708
Maharashtra	448	448	446	447	6,232	6,245	21,101	19,784
Manipur	112	80	112	80	1,568	1,120	5,622	3,674
Meghalaya	76	40	76	40	1,064	560	3,677	1,695
Mizoram	52	52	52	52	728	728	2,123	1,974
Nagaland	48	32	48	32	672	448	1,900	1,200
Odisha	260	88	260	88	3,633	1,232	10,624	3,274
Punjab	120	108	118	108	1,640	1,511	6,224	5,215
Rajasthan	348	176	347	176	4,827	2,458	17,876	8,428
Sikkim	48	24	47	24	658	336	1,842	645
Tamil Nadu	300	300	300	298	4,200	4,159	12,112	11,081
Telangana	132	124	131	124	1,821	1,736	4,956	4,624
Tripura	116	76	116	76	1,624	1,064	4,996	3,134
Uttarakhand	60	36	59	36	826	504	2,605	1,499
Uttar Pradesh	800	396	798	396	11,153	5,539	39,767	19,806
West Bengal	428	300	425	299	5,938	4,177	17,438	12,202
A & N Islands	12	12	11	12	154	168	521	515
Chandigarh	4	12	4	12	56	168	148	516
D & N Haveli	8	8	8	8	112	112	417	277
Daman & Diu	8	8	8	8	112	112	413	349
Lakshadweep	8	8	7	8	98	112	298	345
Puducherry	12	20	12	20	168	280	508	829
all- India	**5,992**	**4,012**	**5,947**	**3,998**	**82,897**	**55,902**	**2,73,195**	**1,74,055**

Appendix D

Schedule 10.6: Time Use

APPENDIX D

RURAL	
URBAN	

*

CENTRAL

GOVERNMENT OF INDIA
NATIONAL SAMPLE SURVEY OFFICE
SOCIO-ECONOMIC SURVEY
TIME USE SURVEY: JANUARY, 2019 - DECEMBER, 2019

SCHEDULE 10.6: TIME USE

[0] descriptive identification of sample household			
1. state/u.t.:	5. investigator unit number /block number:		
2. district:	6. sample sub-unit (SU) number		
3. sub-district/tehsil/town*:	7. name of head of household:		
4. village name:	8. name of informant:		

[1] identification of sample household									
item no.	item	code					item no.	item	code
1.	srl. no. of sample FSU						5.	serial number of informant # (as in column 1 of block 3)	
2.	schedule number	1	0	6			6.	response code	
3.	survey year	2	0	1	9		7.	survey code	
4.	sample household number						8.	reason for substitution of original household (code)	

CODES FOR BLOCK 1

item 6: ***response code***: informant: *co-operative and capable -1, co-operative but not capable -2, busy -3, reluctant -4, others -9.*

item 7: ***survey code***: *original -1, substitute -2, casualty -3.*

item 8: ***reason for substitution of original household***: *informant busy -1, members away from home -2, informant non-cooperative -3, others -9.*

** tick mark (√) may be put in the appropriate place.*

#if the informant is not a household member, code 99 will be recorded.

[3] demographic particulars of all the household members and usual principal activity particulars of household members of age 6 years and above									
srl. no.	name	relation-ship to head (code)	gender (*male-1, female-2, transgender-3*)	age (years)	marital status (code)	highest level of education (code)	**usual principal activity particulars of household members of age 6 years and above**		
							status code	**for codes 11 to 51 in col. 8**	
								description of the industry of work	industry of work (2-digit code of NIC-2008)
(1)	(2)	(3)	(4)	(5)	(6)	(7)	(8)	(9)	(10)

CODES FOR BLOCK 3

col. (3): ***relation to head:*** *self -1, spouse of head -2, married child -3, spouse of married child -4, unmarried child -5, grandchild -6, father/mother/father-in-law/mother-in-law -7, brother/sister/brother-in-law/sister-in-law/other relatives -8, servants/ employees/ other non-relatives -9*

col. (6): ***marital status:*** *never married – 1, currently married – 2, widowed – 3, divorced/separated – 4*

col. (7) : ***highest level of education:*** *not literate: -01, literate: below primary-02, primary -03, upper primary/middle -04, secondary -05, higher secondary -06, diploma /certificate course (up to secondary)-07, diploma/certificate course (higher secondary)-08, diploma/certificate course(graduation & above) -10, graduate -11, post graduate and above -12.*

col. (8): status code:

worked in household enterprise (self-employed): *own account worker -11, employer-12, worked as helper in* household *enterprise (unpaid family worker) -21*; *worked as regular salaried/ wage employee -31*, worked as casual wage labour: *in public works -41, in other types of work -51*; *did not work but was seeking and/or available for work -81, attended educational institution -91, attended domestic duties only -92, attended domestic duties and was also engaged in free collection of goods (vegetables, roots, firewood, cattle feed, etc.), sewing, tailoring, weaving, etc. for household use -93, rentiers, pensioners , remittance recipients, etc. -94, not able to work due to disability -95, others (including begging, prostitution, etc.) -97.*

col. (10): industry*: 2-digit code (excluding 98) as per NIC -2008.*

[4] household characteristics		
1.	household size	
2.	religion (code)	
3.	social group (code)	
4.	land possessed as on date of survey (code)	
household's usual monthly consumer expenditure (Rs.): items 5 to 9		
5.	usual consumer expenditure in a month for household purposes out of purchase (A)	
6.	imputed value of usual consumption in a month from home grown stock (B)	
7.	imputed value of usual consumption in a month from wages in kind, free collection, gifts, etc. (C)	
8.	expenditure on purchase of household durables **during last 365 days** (D)	
9.	usual monthly consumer expenditure: **[A + B + C +(D/12)]**	
10.	primary source of energy for cooking during last 30 days preceding the date of survey [*codes: firewood and chips-01, LPG-02, other natural gas -03, dung cake-04, kerosene-05, coke orcoal-06, gobar gas-07, other biogas -08, charcoal-10, electricity(incl. generated by solar or wind power generators) -11, no cooking arrangement-12, others-19]*	
11.	primary source of energy for lighting during last 30 days preceding the date of survey [*codes: electricity incl. generated by solar or wind power generators -1, kerosene-2, other oil -3, gas-4, candle-5, no lighting arrangement-6, others-9]*	
12.	type of washing of clothes considering major source during last 30 days preceding the date of survey [*codes: mechanical by household members -1, manual by household members-2, by outsourcing-3*]	
13.	type of sweeping of floor considering major source during last 30 days preceding the date of survey [*mechanical by household members-1, manual by household members-2, by outsourcing-3*]	
14.	type of structure of the dwelling unit (*code: households with dwelling unit: kutcha-1, semi pucca-2, pucca-3; no dwelling- 9*)	
15.	is there at least one member of age 5 years and above needing special care but no care giver is available among the household members? (*yes-1, no-2*)	
Note: 1. For recording information in items 5, 6 and 7, usual monthly consumption will mean expenditure is incurred/consumption took place with a monthly regularity. ***2. Ensure that the figures reported in item 5 are not reported again in any of the items 6, 7 or 8***.		

CODES FOR BLOCK 4

item 2: religion *: Hinduism-1, Islam-2, Christianity –3, Sikhism-4, Jainism-5, Buddhism-6, Zoroastrianism-7, others-9*
item 3: social group *: scheduled tribe-1, scheduled caste-2, other backward class-3, others-9*
***item 4*:*land possessed*:**

area in hectare	***code***	***area in hectare***	***code***
less than 0.005 ……	*01*	*2.01 – 3.01 …….....….. .*	*07*
0.005 - 0.02 …….	*02*	*3.01 - 4.01 …….....……*	*08*
0.02 - 0.21 ……...	*03*	*4.01 - 6.01 …….....…*	*10*
0.21 - 0.41……	*04*	*6.01 - 8.01 …….....…*	*11*
0.41 - 1.01 ……	*05*	*greater than or equal to 8.01.....*	*12*
1.01 – 2.01 ……	*06*		

Note*: 1 acre = 0.4047 hectare, 1 hectare=10,000 square metre*
[if the sample household does not possess any land, code '99' will be recorded in item 4]

[5] some particulars relating to time use for each household member of age 6 years and above from 4:00 AM on the day before the date of interview to 4:00 AM on the day of the interview		
Item	item description	
1.	srl. no. of member (as in col. 1, block 3)	
2.	age (years) (as in col. 5, block 3)	
3.	name of the informant	
4.	relationship of the informant with the household member (*code:* *informant: self-1, other household members-2, not a member of the household but closely associated with the household -3; information cannot be collected - NR*)	
5.	day of week (*code: Monday – 1, Tuesday – 2, Wednesday – 3, Thursday – 4, Friday – 5, Saturday – 6, Sunday – 7)*	
6.	type of the day (*code : normal day – 1, other day-2*)	
7.	response code (*code: cooperative – 1, non-cooperative – 2*)	

[6] particulars of activities for each household member of age 6 years and above from 4:00 AM on the day before the date of interview to 4:00 AM on the day of the interview

srl. no. (as in item. 1, bl. 5)	age (years) (as in item 2, bl. 5)	srl. no. of acti-vities	record in 24- hour clock format		whether performed multiple activity in the time slot (*yes-1 no-2*)	**if 1 in col. 6**, whether simul-taneous activity (*yes-1, no-2*)	description of the activity (at most 3 activities for each 30 minutes time slot)	whether a major activity or minor activity (*major- 1 / minor - 2*)	3-digit activity code of TUS classification of activities	where the activity was performed? (code)	unpaid/ paid status of the activity (code)	**if any of 07 to 18 in col. 12,** enterprise type (code)
			from 4:00 AM on the day before the date of interview	to 4:00 AM on the day of the interview								
(1)	(2)	(3)	(4)	(5)	(6)	(7)	(8)	(9)	(10)	(11)	(12)	(13)
		1	4:00									
		2										
		3										
		4										
		5										
		6										
		7										
		8										
		9										
		10										
		11										
		12										

[6] particulars of activities for each household member of age 6 years and above from 4:00 AM on the day before the date of interview to 4:00 AM on the day of the interview

srl. no. (as in item. 1, bl. 5)	age (years) (as in item 2, bl. 5)	srl. no. of acti-vities	record in 24- hour clock format		whether performed multiple activity in the time slot (*yes-1 no-2*)	**if 1 in col. 6**, whether simul-taneous activity (*yes-1, no-2*)	description of the activity (at most 3 activities for each 30 minutes time slot)	whether a major activity or minor activity (*major- 1 / minor - 2*)	3-digit activity code of TUS classification of activities	where the activity was performed? (code)	unpaid/ paid status of the activity (code)	**if any of 07 to 18 in col. 12,** enterprise type (code)
			from 4:00 AM on the day before the date of interview	to 4:00 AM on the day of the interview								
(1)	(2)	(3)	(4)	(5)	(6)	(7)	(8)	(9)	(10)	(11)	(12)	(13)
		13										
		14										
		15										
		16										
		17										
		..										
		..										
		..										
		..										
		..										
		..										
		..		4.00								

Codes for Block 6:

col. 11: where the activity was performed*: within premises of the dwelling unit of the selected household -1,*

outside premises of the dwelling unit of the selected household*:*
in fixed location -2, in non-fixed location-3

col. 12: unpaid/paid status of the activity:

not for payment:

self development/ self care/ self maintenance, etc. - 01, care for children, sick, elderly, differently-abled persons in own households – 02, production of other services (except care activities as covered in code 02) for own consumption -03, production of goods for own consumption-04, voluntary work for production of goods in households-05, voluntary work for production of services in households-06, voluntary work for production of goods in market/non-market units-07, voluntary work for production of services in market/non-market units-08, unpaid trainee work for production of goods-09, unpaid trainee work for production of services-10, other unpaid work for production of goods-11, other unpaid work for production of services-12

for payment:

self-employment: for production of goods-13, for production of services-14;

regular wage/ salary: for production of goods-15, for production of services-16;

casual labour: for production of goods-17, for production of services-18.

col. 13: enterprise type*: proprietary – 1, partnership -2, Government/local body-3, Autonomous Bodies- 4, Public/Private limited company-5, Co-operative societies-6, trust/other non-profit institutions -7, employer's households (i.e., private households employing maid servant, watchman, cook, etc.) -8, others -9.*

[2] particulars of field operations			
srl. no.	item	field investigator (FI)/ Junior Statistical Officer (JSO)	Field Officer (FO)/ Senior Statistical Officer (SSO)
(1)	(2)	(3)	(4)
1(a).	(i) name (block letters)		
	(ii) code		
	(iii) signature		
1(b).	(i) name (block letters)		
	(ii) code		
	(iii) signature		
2.	**date(s) of**:	DD MM YY	DD MM YY
	(i) survey/ inspection		
	(ii) receipt		
	(iii) scrutiny		
	(iv) despatch		
3.	number of additional sheet(s) attached		
4.	total time taken to canvass the schedule by the team of investigators (FI/JSO) (in minutes) [no decimal point]		
5.	number of investigators (FI/JSO) in the team who canvassed the schedule		

[7] **remarks by investigator (FI/ JSO)**

[8] **comments by supervisory officer(s)**

[9] **details of remarks in the Schedule**		
whether schedule contains remarks:	(i) in Block 7 by the Field Investigator (FI) / Junior Statistical Officer (JSO) (*yes-1, no-2*)	
	(ii) in Block 8 by the supervisory officer(s) (*yes-1, no-2*)	
	(iii) anywhere in the Schedule by the Field Investigator (FI) / Junior Statistical Officer (JSO) (*yes-1, no-2*)	
	(iv) anywhere in the Schedule by the supervisory officer(s) (*yes-1, no-2*)	

FEEDBACK FORM

1. **Name** (optional):

2. **email id** (optional) :

3. **Your field of Work**: (please tick (✓) the relevant)

(a) Govt Sector (b) Corporate Sector (c) Research (d) Civil Services

(e) NGO (f) Education (g) Art & Culture (h) Media

(i) Business (j) Student

4. Please mention the report/publication you are commenting on:

_____

CONTENT

5. How useful/relevant is the report for your professional interests (please tick (✓) the relevant)

(a) very useful (b) Moderately Useful (c) not at all useful

6. How useful/relevant is the report for your personal interests (please tick (✓) the relevant)

(a) very useful (b) Moderately Useful (c) not at all useful

PRESENTATION

7. How do you find style of presentation of information of the report? (please tick (✓) the relevant)

(a) Excellent (b) Very Good (c) fair (d) not good at all

ACCESSIBILITY

8. How easy was it to collect a copy of the Report (soft/hard copy)?

(a) Very easy (b) Moderately easy (c) difficult

9. ADDITIONAL COMMENTS

Please note: These comments may be used for internal and external promotional purposes but will not be attributed to the person making them, unless explicitly agreed to this in writing. (please add extra sheet if required)

Thank you for completing our feedback form!

Please send your valuable feedback to

Additional Director General, NSO, SDRD, 164, GLT Road, Kolkata-108 or email us at tc.sdrd-mospi@gov.in

Dissemination of NSS Results :

The Report is available in our website www.mospi.gov.in